

# Essex Recorders partnership Datasearch Report

## Essex Field Club

Registered Charity Number 1113963

*In partnership with*

Basildon Council

Buglife

Butterfly Conservation

Essex Amphibian & Reptile Group

Essex Bat Group

Essex Birdwatching Society

GeoEssex



Bio and Geodiversity data regarding  
**8363**  
**2km-buffer-consultation Record 2 Part 1**  
**Customer Reference: 8363**

On behalf of

**Oly Sayers**  
**FPCR ENVIRONMENT AND DESIGN LTD**

EFC3414, 08 Jan 2019

**When information in this report is used in a desk study or Environmental Statement to support a planning application, then the report must be put into the public domain and provided in full and not changed or redacted.**

The Essex Field Club, Registered Charity Number 1113963.

Registered Office: Green Centre, Wat Tyler Country Park, Pitsea Hall Lane, Pitsea, Basildon, Essex SS16 4UH

Website: [www.essexfieldclub.org.uk](http://www.essexfieldclub.org.uk). Email: [datasearch@essexfieldclub.org.uk](mailto:datasearch@essexfieldclub.org.uk) or Phone: 01375 371571



# Essex Recorders partnership

## Essex Field Club

Registered Charity Number 1113963

*In partnership with*

Basildon Council

Buglife

Butterfly Conservation

Essex Amphibian & Reptile Group

Essex Bat Group

Essex Birdwatching Society

GeoEssex



Copyright © Essex Recorders partnership 2019

Where maps are included that use OS OpenData these contain  
Ordnance Survey data © Crown copyright database right 2019



# Essex Recorders partnership Datasearch Report

Project: 8363

Search Area: 2km-buffer-consultation Record 2 Part 1

Our Reference: EFC3414

Customer Reference: 8363

Dated: 08 Jan 2019

On behalf of:

Oly Sayers

FPCR ENVIRONMENT AND DESIGN LTD

This report was compiled using records held by the County Recorders of the Essex Field Club, Basildon Council, Buglife, Butterfly Conservation, Essex Amphibian & Reptile Group, Essex Bat Group, Essex Birdwatching Society, GeoEssex and available at the time of creation.

Enclosed within this report is the following information specific to the enquiry site area:

All of a Buzz in Thames Gateway Sites	<input checked="" type="checkbox"/>
B-lines	<input checked="" type="checkbox"/>
Nature Improvement Areas	<input checked="" type="checkbox"/>
Special Areas of Conservation	<input checked="" type="checkbox"/>
Special Protection Areas	<input checked="" type="checkbox"/>
Ramsar Sites	<input checked="" type="checkbox"/>
Marine Conservation Zones	<input checked="" type="checkbox"/>
Sites of Special Scientific Interest details	<input checked="" type="checkbox"/>
Local Nature Reserves	<input checked="" type="checkbox"/>
Country Parks	<input checked="" type="checkbox"/>
Common Land	<input checked="" type="checkbox"/>
Ancient Woodland Inventory	<input checked="" type="checkbox"/>
Wood-Pasture and Parkland Inventory	<input checked="" type="checkbox"/>
Traditional Orchard Inventory	<input checked="" type="checkbox"/>
Priority Habitat Inventory	<input checked="" type="checkbox"/>
Invertebrate Assemblage Information	<input checked="" type="checkbox"/>
Protected Species	<input checked="" type="checkbox"/>
Priority Section 41 Species	<input checked="" type="checkbox"/>
National Red List and Scarce Species	<input checked="" type="checkbox"/>
Essex Red Data List Species	<input checked="" type="checkbox"/>
All Species Records	<input checked="" type="checkbox"/>
Invasive Species	<input checked="" type="checkbox"/>
Geological Sites	<input checked="" type="checkbox"/>

## **1. Introduction**

Biological species recording is largely undertaken by committed naturalists on a voluntary basis and on land with public access. Recording is much more rarely undertaken for planning and development purposes, or such data subsequently provided to centralised biological recording specialists, the County Recorders. Desk studies can therefore only ever provide guidance on what is already known about the species recorded in an area, and absence of species records for a search area does not mean they may not occur. For any site with potential nature conservation significance a full ecological site appraisal should be undertaken and species surveys carried out to complement the information contained in this report.

### **Copyrights**

Ownership of the data used in this report remains with the original recorder, Essex Field Club and the Essex Recorders partnership. Copyright of this report remains the property of the Essex Recorders partnership and reproduction is strictly prohibited, except as part of a desk study to support a planning application, when the data use restrictions must be included.

All site boundaries have been mapped using Ordnance Survey OS OpenData subject to the OS OpenData Licence. Persons viewing this material should contact Ordnance Survey for advice if they wish to licence Ordnance Survey data for their own use.

### **Data accuracy**

The Essex Recorders partnership does not guarantee the accuracy of any information supplied and shall have no liability for any loss, damage or expense incurred as the result of reliance on any information supplied.

The Essex Recorders partnership can only provide information based on the data held by us. In particular, the absence of records for a species does not necessarily indicate that the species itself is absent, merely that it not been recorded, that we have not received records for it or the data are unavailable in suitable format at this time.

### **Access and use of data**

The data provided in this report must not be added to a permanent database without the prior permission of the Essex Recorders partnership or copyright holder. Resale or transfer to third parties is strictly prohibited.

When information in this report is used in a desk study or Environmental Statement to support a planning application, then the report must be put into the public domain and provided in full and not changed or redacted. Data must not be used without inclusion of the data use restrictions.

When publishing information derived from these data, the Essex Field Club, Essex Recorders partnership and any other copyright holders and the date of receipt must be acknowledged.

The data held by the Essex Recorders partnership is updated regularly and will become out-of-date. If you intend to use this data after a period of six months please contact us to confirm that we have no new records.

### **Designations**

Except for Essex designations included in the Essex Biodiversity Action Plan or Essex Red Data List, or where otherwise indicated, designations used in this report are derived from the Joint Nature Conservation Committee (JNCC) Master list regardless of the status of the species in the county.



## 2. Data available through the Essex Recorders partnership

This report provides access to the following species datasets:

<b>Data Provider</b>	<b>Species Group</b>	<b>County Coverage</b>
EFC/Essex Amphibian & Reptile Group	amphibians and reptiles	County data
Essex Field Club	honey bee and bumblebees	Available county data
Essex Field Club	bees and wasps	County data
Essex Field Club	ants	County data
Essex Field Club	beetles	Available county data
Essex Field Club	centipedes and millipedes	County data
Essex Field Club	hoverflies	Available county data
Essex Field Club	soldier flies and allies	County data
Essex Field Club	flies (other)	County data
Essex Field Club	grasshoppers, crickets and allies	County data
Essex Field Club/Butterfly Conservation	butterflies	County data
Essex Field Club/Essex Moth Group	larger moths	County data
Essex Field Club/Essex Moth Group	micro-moths	County data
Essex Field Club	leafhoppers and allies	Available county data
Essex Field Club	true bugs	Available county data
Essex Field Club	spiders	County data
Essex Field Club	harvestmen	County data
Essex Field Club	pseudoscorpions	County data
Essex Field Club	flowering plant	Available county data
Essex Field Club	woodlice	County data
Essex Field Club	dragonflies & damselflies	County data 2000-2006 + other data sample
Essex Field Club	non-vascular plants	Available county data
Essex Field Club	other Hymenoptera	County data
Essex Field Club	molluscs	County data
Essex Field Club	lichens	Sample of data
Essex Field Club	fungi	Available county data
Essex Field Club	other mammals	County data
Essex Field Club	bats	County data
Essex Field Club	Invasive species	Available data
Essex Field Club	birds	Small number of records
Essex Field Club	slime moulds	Small number of records
EFC Schemes	EFC Schemes records	EFC Schemes records
Essex Bat Group	bats	Dataset
Essex Birdwatching Society	birds, with incorporated Birdtrack data	County data for 2013

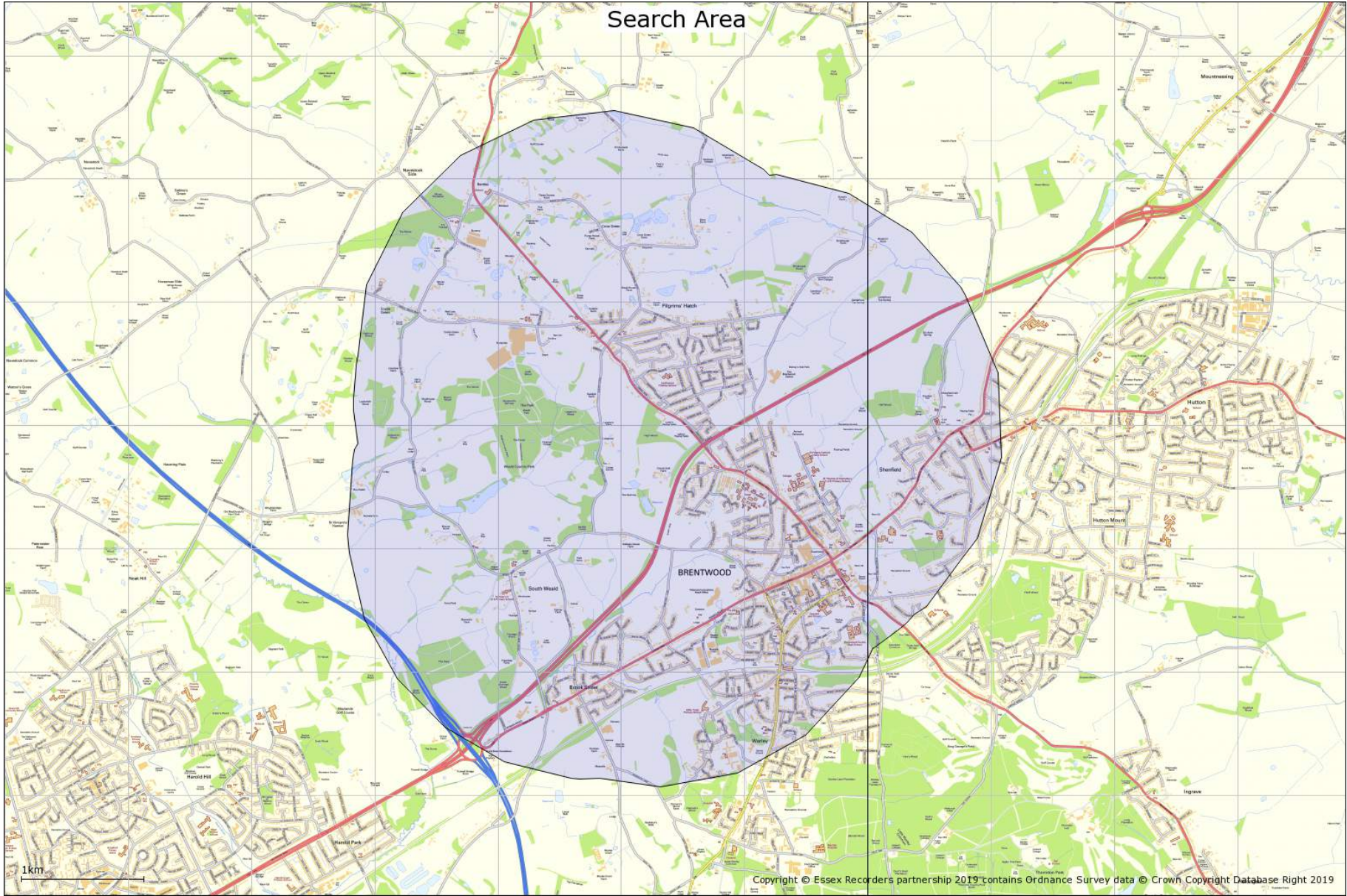

## **Sections on site designations**

The following sections provide data on site designations in relation to the datasearch request search area. For statutory designated conservation sites, these are provided on maps expanded to cover a 5km radius.

We cannot currently provide information on Local Wildlife Sites. For these contact the local authority or see Essex Wildlife Trust and [www.essexwt.org.uk/protecting-wildlife/local-wildlife-sites](http://www.essexwt.org.uk/protecting-wildlife/local-wildlife-sites)

### **3. All of a Buzz in the Thames Gateway**

**No All of a Buzz in the Thames Gateway sites are identified in relation to the search area**

## 4. Nature Improvement Areas (NIAs)

### Greater Thames Marshes Nature Improvement Area

© Natural England copyright. Contains Ordnance Survey data © Crown copyright and database right [2019]

The Greater Thames Marshes Nature Improvement Area covers nearly 50,000ha of estuarine marshland in South East England, stretching from East London to Southend in Essex and Whitstable in Kent. It is one of the most important estuaries in Europe for some 300,000 wintering waterfowl and is home to endangered species such as the Water Vole, Shril Carder Bee, unique invertebrates of the Thames Terrace soils and many farmland birds.

This valuable natural landscape is under pressure from habitat loss and disturbance through growth of developments, roads and other infrastructure; colonisation by invasive species that outcompete native species of flora and fauna, such as mink; and climate change, where sea-level rise will swallow up inter-tidal habitats leading to further loss of this valuable habitat.

The Greater Thames Marshes NIA seeks to protect and enhance this valuable habitat and increase numbers of endangered species and protect existing flora and fauna. Thus this important landscape that is highly protected by national and international legislation is failing to live up to its full potential.

The Greater Thames Marshes Nature Improvement Area aims to work with local communities, visitors, businesses and experts to restore this valuable habitat to its former glory. The result will be a vibrant marshes and estuarine landscape where residents, businesses and experts work together for the benefit of wildlife to create a robust natural landscape that can exist alongside development and has greater resistance to the challenges of climate change.

### AIMS

The Greater Thames Marshes Nature Improvement Area will:

1. Map evidence to determine where to target action that will have the greatest benefit to the overall area;
2. Manage, create and restore habitat for the benefit of scarce Thames Terrace invertebrates and breeding waders such as Lapwing, plus Brown Hare and invertebrates including the Scarce Emerald Damselfly;
3. Work with business partners to increase investment in the area, such as commercial regeneration and biodiversity offsetting;
4. Engage local communities through a series of events and by increasing access to the area to widen awareness and understanding of the Greater Thames Marshes;
5. Ensure sustainability in the long-term through ongoing funding bids, promoting and supporting community and stakeholder involvement.

Visit the Partnership NIA website at [www.greaterthamesmarshes.com](http://www.greaterthamesmarshes.com)



Greater Thames Marshes Nature Improvement Area showing location of search area

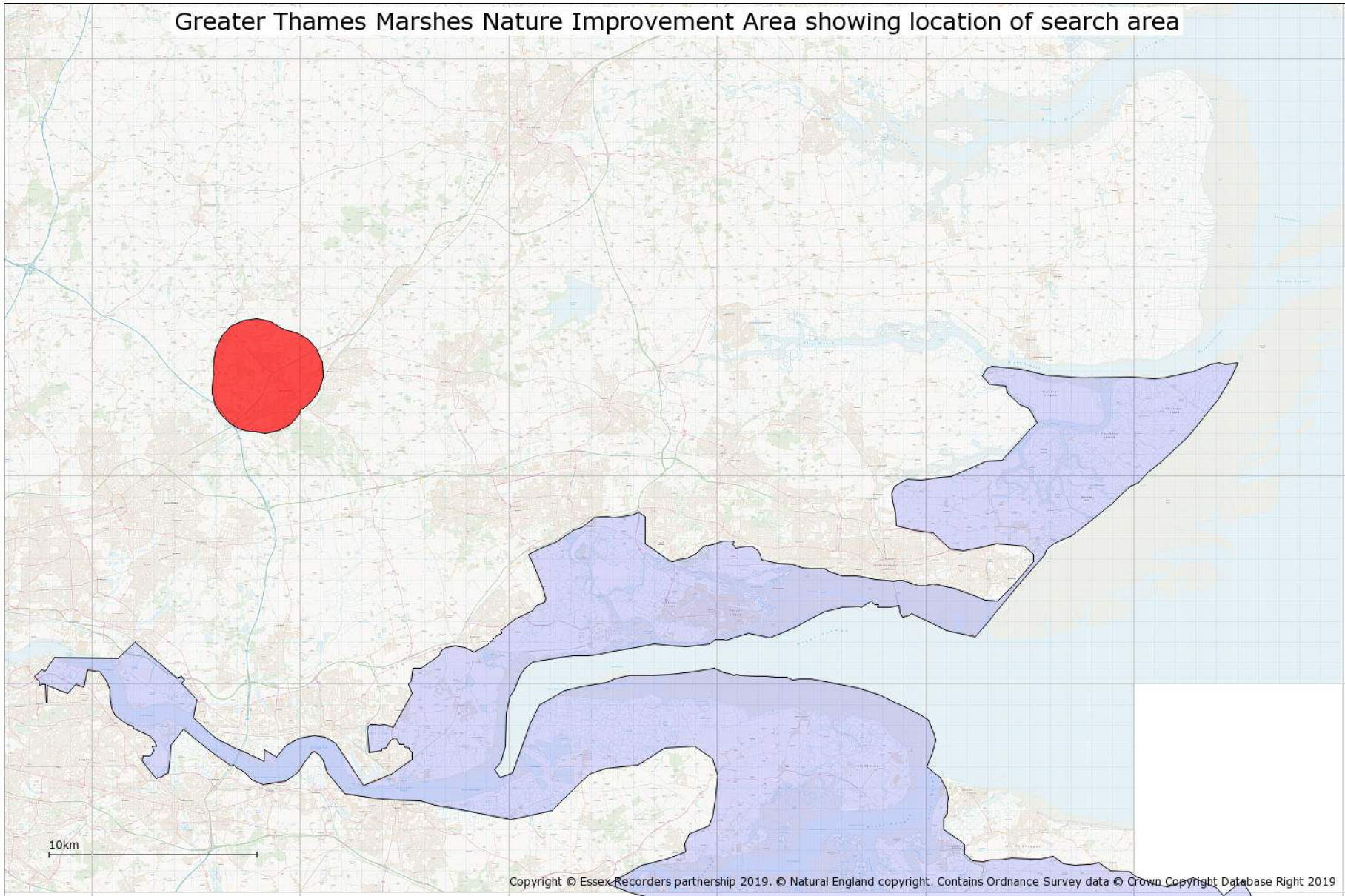

## 5. B-Lines network

Map shows routes within the B-Lines network, identified by Buglife and a wide range of conservation and landowner partners. B-Lines aims to coordinate the delivery of wildflower-rich habitats to aid pollinator movement across the landscape. For more information visit [www.buglife.org.uk/b-lines](http://www.buglife.org.uk/b-lines)

B-Lines is a landscape scale initiative to enhance declining pollinator populations by connecting up the best remaining wildflower-rich habitats through the creation or restoration of wildflower habitats. B-Lines was identified as a method to reverse pollinator declines in the National Pollinator Strategy's Implementation Plan, by aiding their movement across the fragmented landscape.

B-Lines are 3km corridors within which wildflower habitat restoration and creation can be focused and co-ordinated to maximise gains for pollinators. Habitat can be delivered by organisations, landowners, businesses, communities or individuals. Contribution to the B-Lines can be achieved through a variety of wildflower enhancement methods, such as habitat restoration (e.g. scrub clearance/re-introducing management/green haying), wildflower meadow creation in species poor grasslands, wildlife gardens, landowners entering agri-environment schemes, orchard planting, disturbance management and brownfield habitat creation, bee friendly formal planting, living roofs, etc.

Where relevant, planning applications in or around B-Lines should consider what they can contribute to the growing resources of pollinators in B-Lines. This will help to ensure that mitigation proposals align with ongoing work in the surrounding area for pollinators. It is important to note, however, that any planning applications should seek to protect and enhance the wildlife interests of all taxonomic groups and habitats, not pollinators and their requirements in isolation.

Buglife's online B-Lines hub includes an interactive map where habitat work can be uploaded to collate information on wildflower enhancements across the UK, as well as specific pollinator advice.

**B-Lines identified in relation to the search area are shown on the map.**



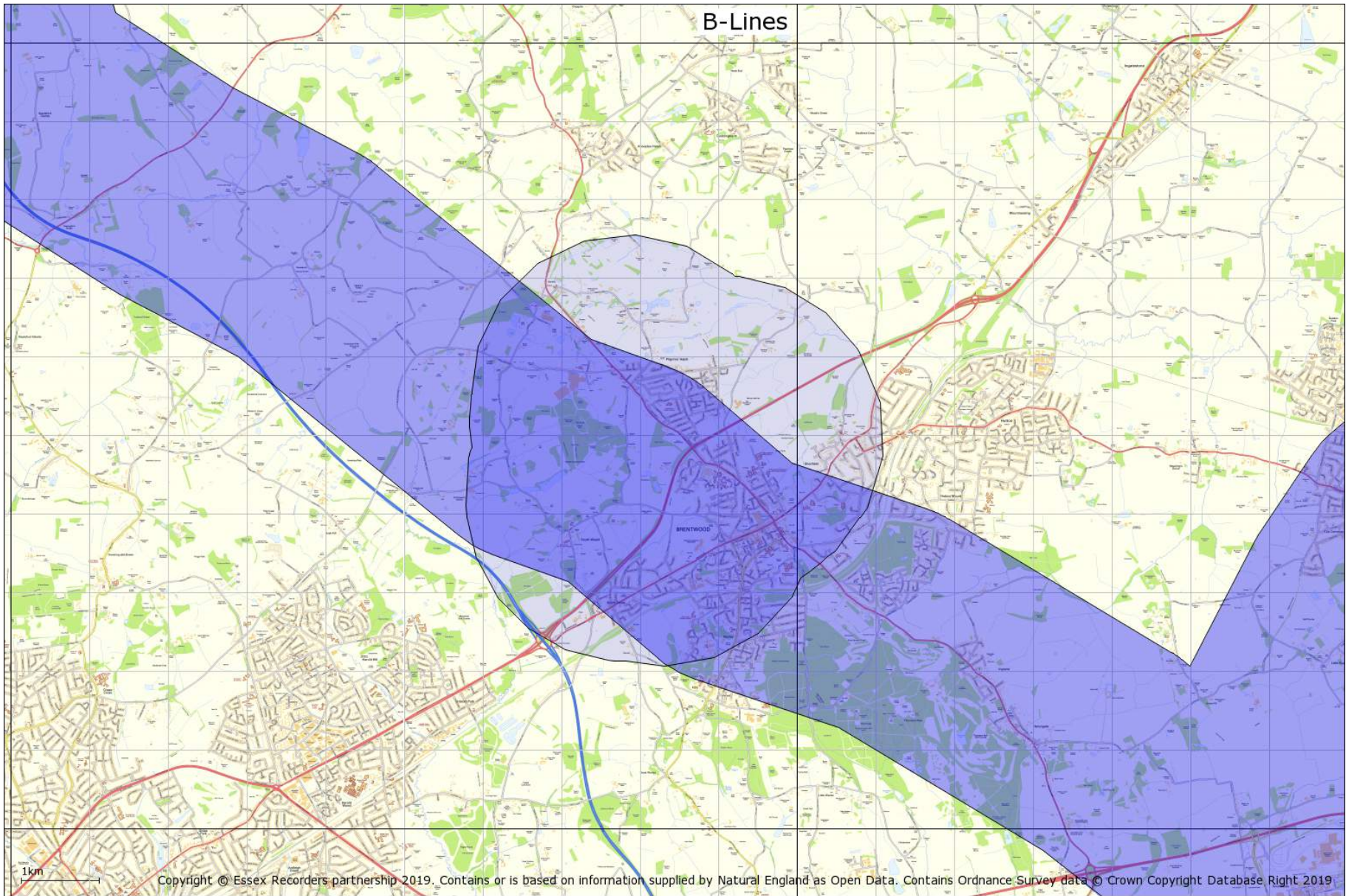



## 6. Special Areas of Conservation

© Natural England copyright. Contains Ordnance Survey data © Crown copyright and database right [2019]

A Special Area of Conservation (SAC) is an area which has been given special protection under the European Union's Habitats Directive. SACs provide increased protection to a variety of wild animals, plants and habitats and are a vital part of global efforts to conserve the world's biodiversity.

See [www.naturalengland.org.uk/ourwork/conservation/designations/sac/](http://www.naturalengland.org.uk/ourwork/conservation/designations/sac/)

**No Special Area/s of Conservation are identified in relation to the search area**

## 7. Special Protection Areas

© Natural England copyright. Contains Ordnance Survey data © Crown copyright and database right [2019]

A Special Protection Area (SPA) is an area of land, water or sea which has been identified as being of international importance for the breeding, feeding, wintering or the migration of rare and vulnerable species of birds found within the European Union. SPAs are European designated sites, classified under the European Wild Birds Directive which affords them enhanced protection.

See [www.naturalengland.org.uk/ourwork/conservation/designations/spa/](http://www.naturalengland.org.uk/ourwork/conservation/designations/spa/)

**No Special Protection Area/s are identified in relation to the search area**

## 8. Ramsar sites

© Natural England copyright. Contains Ordnance Survey data © Crown copyright and database right [2019]

Ramsar sites are wetlands of international importance, designated under the Ramsar Convention.

Wetlands are defined as areas of marsh, fen, peatland or water, whether natural or artificial, permanent or temporary, with water that is static or flowing, fresh, brackish or salt, including areas of marine water the depth of which at low tide does not exceed six metres.

Ramsar sites may also incorporate riparian (banks of a stream, river, pond or watercourse) and coastal zones adjacent to the wetlands, and islands or bodies of marine water deeper than six metres at low tide lying within the wetlands.

### **What is the Ramsar Convention?**

The Ramsar Convention is an international agreement signed in Ramsar, Iran, in 1971, which provides for the conservation and good use of wetlands. The UK Government ratified the Convention and designated the first Ramsar sites in 1976.

See [www.naturalengland.org.uk/ourwork/conservation/designations/ramsars/](http://www.naturalengland.org.uk/ourwork/conservation/designations/ramsars/)

**No Ramsar Site/s are identified in relation to the search area**

## **9. Marine Conservation Zone/s**

© Natural England copyright. Contains Ordnance Survey data © Crown copyright and database right [2019]

Marine Conservation Zones (MCZs) are a type of Marine Protected Area. They protect areas that are important to conserving the diversity of nationally rare or threatened habitats and/or species and those places containing habitats and/or species that are representative of the biodiversity in our seas.

The Marine and Coastal Access Act 2009 (Part 5) enables Defra Ministers to designate and protect Marine Conservation Zones (MCZs). These are a type of marine protected area, which will exist alongside European marine sites [Special Areas of Conservation (SACs) and Special Protected Areas (SPAs)], SSSIs and Ramsar sites to form an ecologically coherent network of marine protected areas.

See <http://www.naturalengland.gov.uk/ourwork/marine/mpa/mcz/default.aspx>

**No Marine Conservation Zone/s are identified in relation to the search area**

## 10. National Nature Reserves

© Natural England copyright. Contains Ordnance Survey data © Crown copyright and database right [2019]

England's National Nature Reserves (NNRs) represent many of the finest wildlife and geological sites in the country. Our first NNRs emerged in the postwar years alongside the early National Parks, and have continued to grow since then.

Natural England is the body empowered to declare NNRs in England, the Reserves being a selection of the very best parts of England's Sites of Special Scientific Interest. It is this underlying designation which gives NNRs their strong legal protection. The majority also have European nature conservation designations.

Nearly every type of vegetation is found in England's NNRs, from coastal salt-marshes, dunes and cliffs to downlands, meadows and the subtle variations of our native woodlands. Scarce and threatened habitats such as chalk downs, lowland heaths and bogs and estuaries are conserved in NNRs.

Many NNRs contain nationally important populations of rare flowers, ferns and mosses, butterflies and other insects, and of course nesting and wintering birds. Examples include unique alpine plants at Upper Teesdale and the beautiful field of fritillary lilies at North Meadow, Cricklade, Wiltshire.

See [www.naturalengland.org.uk/ourwork/conservation/designations/nnr/default.aspx](http://www.naturalengland.org.uk/ourwork/conservation/designations/nnr/default.aspx)

**No National Nature Reserve/s are identified in relation to the search area**

## 11. Sites of Special Scientific Interest

© Natural England copyright. Contains Ordnance Survey data © Crown copyright and database right [2019]

There are over 4,100 Sites of Special Scientific Interest (SSSIs) in England, covering around 7% of the country's land area. Over half of these sites, by area, are internationally important for their wildlife, and designated as Special Areas of Conservation (SACs), Special Protection Areas (SPAs) or Ramsar sites. Many SSSIs are also National Nature Reserves (NNRs) or Local Nature Reserves (LNRs).

SSSIs are the country's very best wildlife and geological sites. They include some of our most spectacular and beautiful habitats - large wetlands teeming with waders and waterfowl, winding chalk rivers, gorse and heather-clad heathlands, flower-rich meadows, windswept shingle beaches and remote uplands moorland and peat bog.

It is essential to preserve our remaining natural heritage for future generations. Wildlife and geological features are under pressure from development, pollution, climate change and unsustainable land management. SSSIs are important as they support plants and animals that find it more difficult to survive in the wider countryside. Protecting and managing SSSIs is a shared responsibility, and an investment for the benefit of future generations.

See [www.sssi.naturalengland.org.uk/Special/sssi/index.cfm](http://www.sssi.naturalengland.org.uk/Special/sssi/index.cfm)

Impact Risk Zones (IRZs) are a GIS tool developed by Natural England to make a rapid initial assessment of the potential risks posed by development proposals to: Sites of Special Scientific Interest (SSSIs), Special Areas of Conservation (SACs), Special Protection Areas (SPAs) and Ramsar sites. They define zones around each site which reflect the particular sensitivities of the features for which it is notified and indicate the types of development proposal which could potentially have adverse impacts. For information on SSSI Impact Risk Zones (IRZs) is available from Natural England

**There are 3 Site of Special Scientific Interest/s identified in relation to the search area.**

Curtismill Green  
The Coppice, Kelvedon Hatch  
Thorndon Park

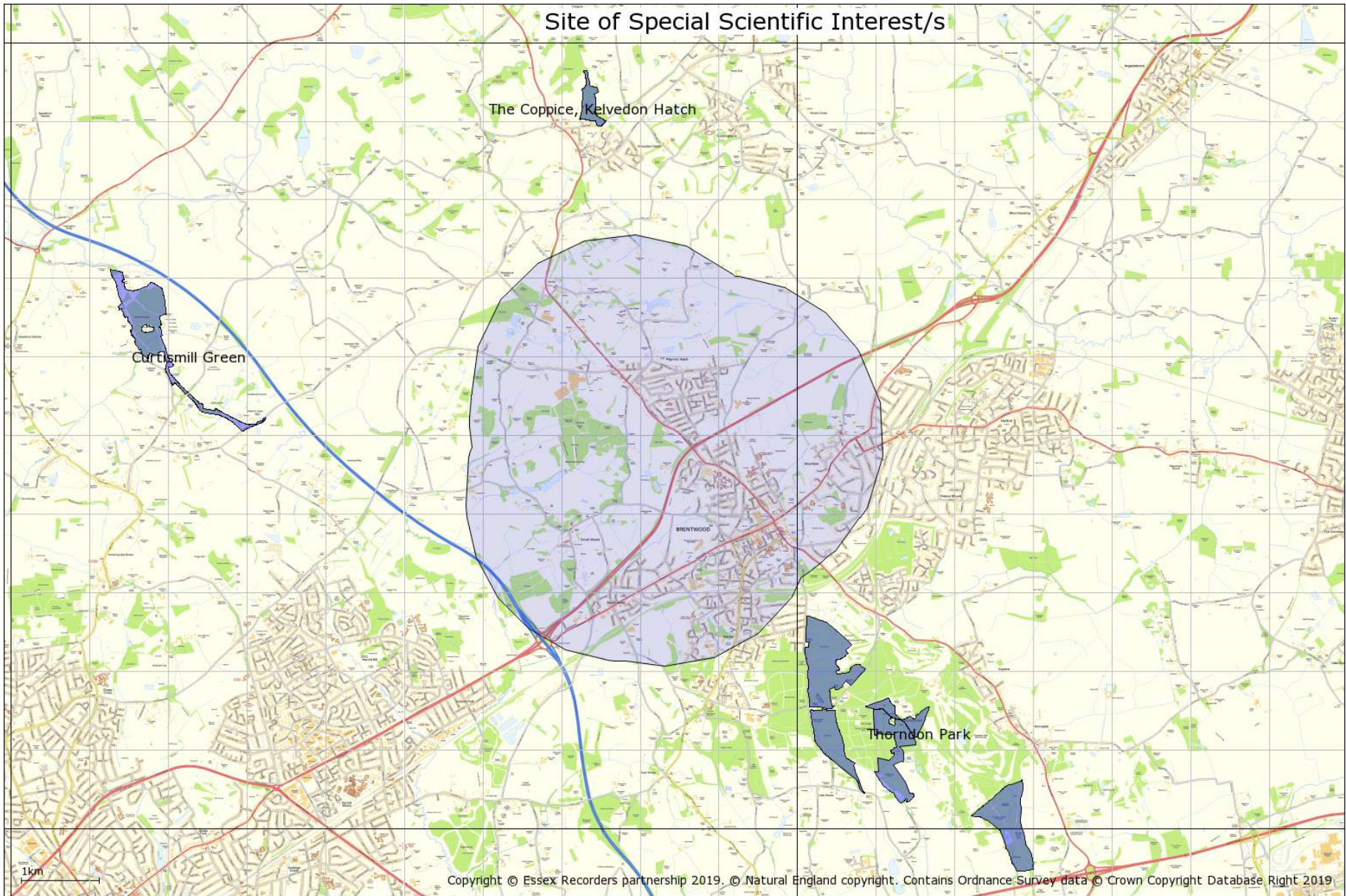

## 12. Local Nature Reserves

© Natural England copyright. Contains Ordnance Survey data © Crown copyright and database right [2019]. NB This national dataset is “indicative” not “definitive”. Definitive information can only be provided by individual local authorities and you should refer directly to their information for all purposes that require the most up to date and complete dataset.

Local Nature Reserve (or LNR) is a statutory designation made under Section 21 of the National Parks and Access to the Countryside Act 1949, and amended by Schedule 11 of the Natural Environment and Rural Communities Act 2006, by principal local authorities.

Local Nature Reserves (LNRs) are for both people and wildlife. They are places with wildlife or geological features that are of special interest locally. They offer people special opportunities to study or learn about nature or simply to enjoy it.

By declaring Local Nature Reserves (LNRs), local authorities can provide many benefits for both people and wildlife.

To:

- increase people's awareness and enjoyment of their natural environment
- provide an ideal environment for everyone to learn about and study nature
- help to build relationships with national and local nature conservation organisations and local people protect wildlife habitats and natural features provide a great opportunity for people to become involved in managing their local environment offer a positive use for land which they would prefer was left undeveloped make it possible to apply bye-laws which can help in managing and protecting the site.

See [www.naturalengland.org.uk/ourwork/conservation/designations/lnr/](http://www.naturalengland.org.uk/ourwork/conservation/designations/lnr/)

**There are 2 Local Nature Reserve/s identified in relation to the search area.**

Hutton Country Park  
The Manor



Local Nature Reserve/s

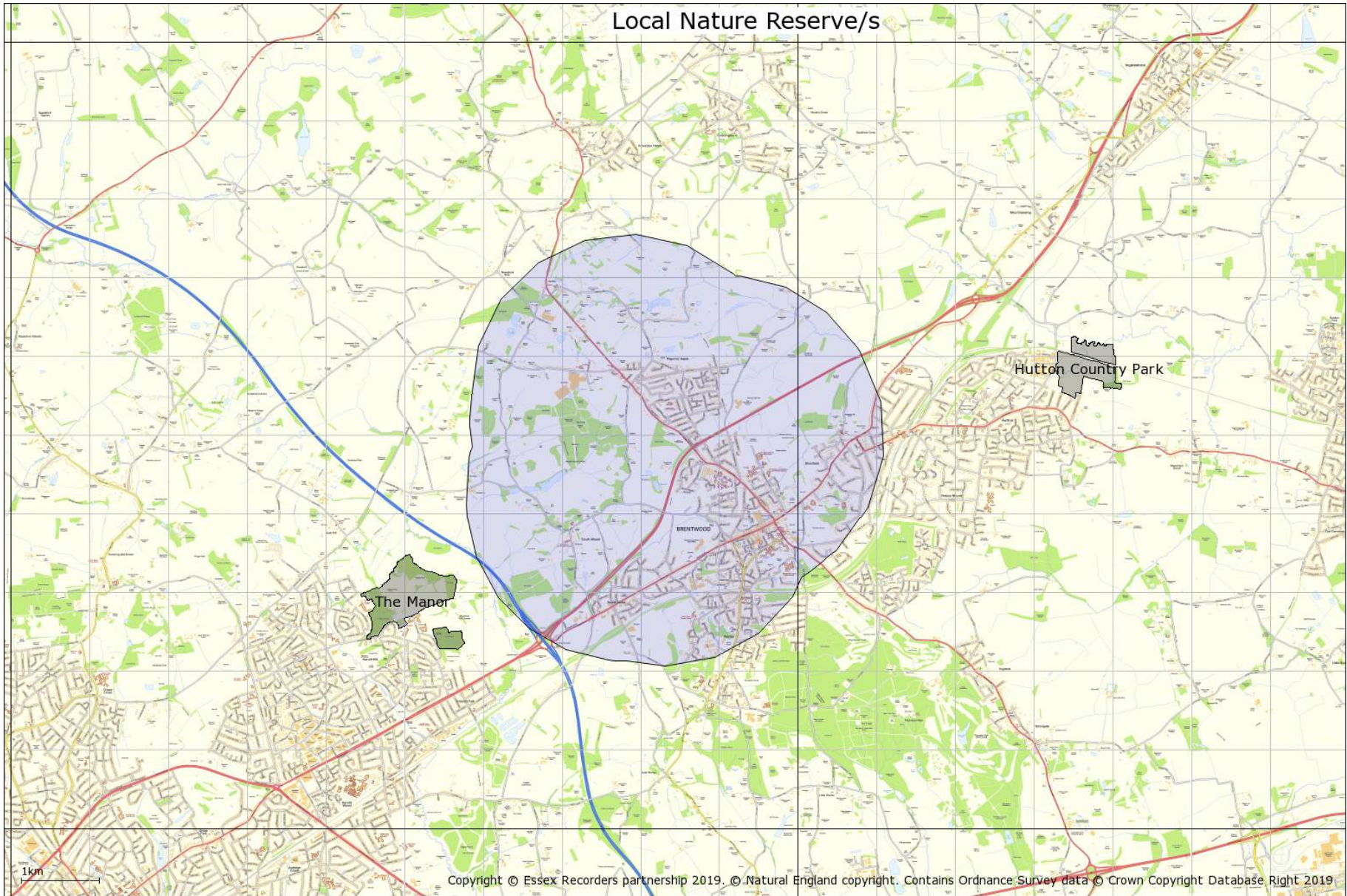

### **13. Country Park/s**

Natural England recognises country parks as significant places that contribute to England's accessible natural greenspace.

Many are located near or within towns and cities and therefore close to where people live. All provide a wide range of opportunities for recreation, health and education and improve the quality of life for their local communities.

Country Parks were established as a result of the 1968 Countryside Act and there are currently more than 400 sites that call themselves Country Parks in England. They are visited by over 70 million visitors a year.

They are public green spaces often at the edge of urban areas which provide places to enjoy the outdoors and experience nature in an informal semi-rural park setting. Country Parks normally have some facilities such as a car park, toilets, perhaps a cafe or kiosk, paths and trails, and visitor information. There is not necessarily public right of access, although most are publicly accessible; some charge entry others do not.

See [www.naturalengland.gov.uk/ourwork/enjoying/places/countryparks/default.aspx](http://www.naturalengland.gov.uk/ourwork/enjoying/places/countryparks/default.aspx)

**There are 6 Country Park/s identified in relation to the search area.**

HUTTON  
MERRYMEADE  
ST FAITH'S  
THORNDON  
WARLEY  
WEALD



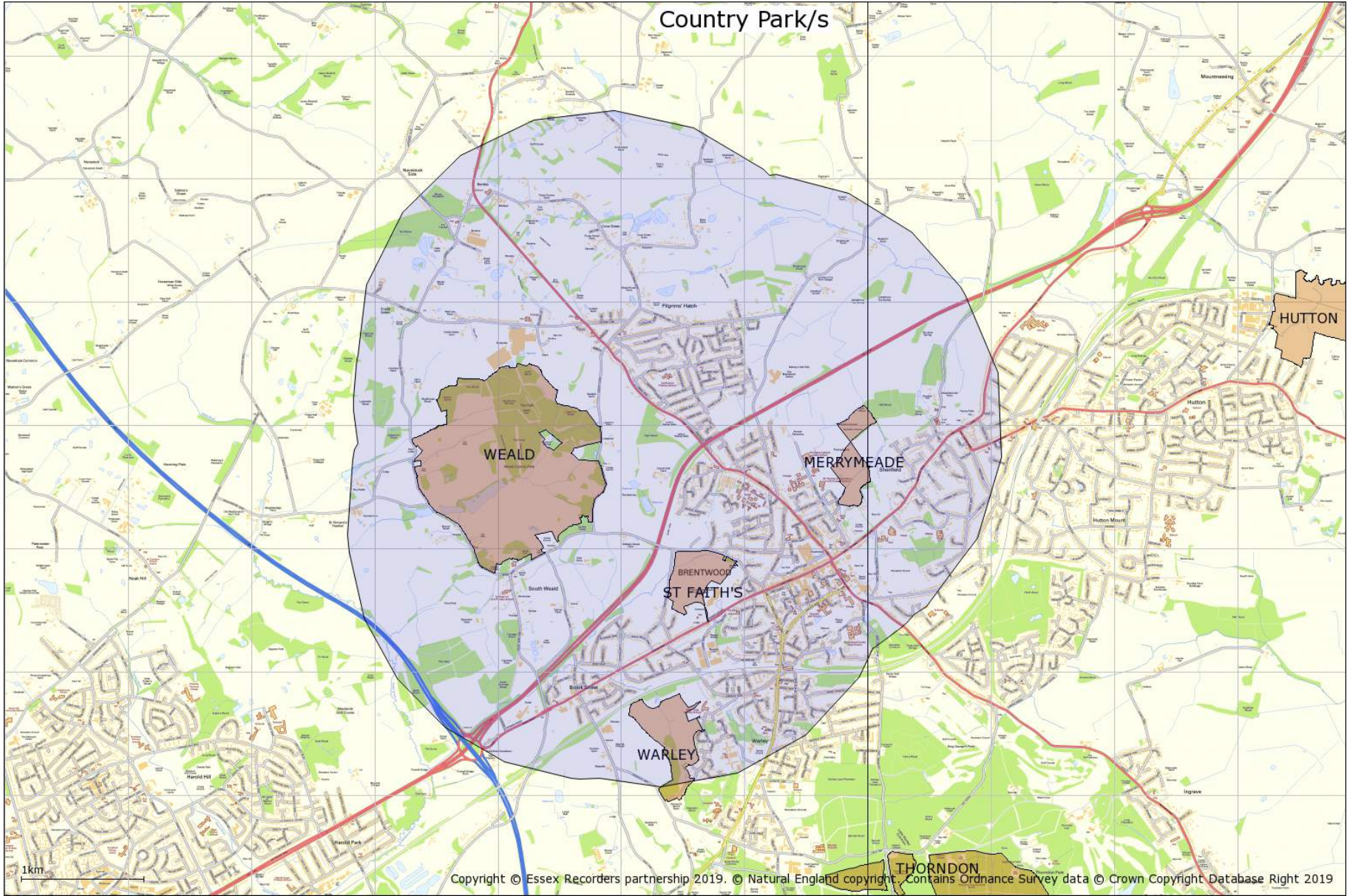

## 14. Open Country and Common Land

### **Conclusive Map Data of Open Country:**

Created under the Countryside and Rights of Way (CROW) Act 2000, the Open Country (OC) data was digitised from OS MasterMap by the contractors Black and Veatch Consulting Limited on behalf of the Countryside Agency. It consists of all land that appears to the Countryside Agency to consist wholly or predominantly of mountain, moor, heath and down and is not registered common land. It includes any modifications determined by the Planning Inspectorate as a result of appeals. It includes areas of land that are excepted from the rights of access as specified in Part 1 of Schedule 1 of the CROW Act. It may be amended for certain errors under current error regulations. The map must be reviewed not more than 10 years after its issue in conclusive form.

### **Conclusive Map Data of Registered Common Land:**

Created under the CROW Act 2000, the Registered Common Land (RCL) data was digitised from DNF Landline by the contractors Geodata on behalf of the Countryside Agency. It is a digitised copy of land registered as common land under the Commons Registration Act 1965. It includes any modifications determined by the Planning Inspectorate as a result of appeals. It includes areas of land that are excepted from the rights of access as specified in Part 1 of Schedule 1 of the CROW Act. It may be amended for certain errors under current error regulations. The map must be reviewed not more than 10 years after its issue in conclusive form.

#### Important Notes:

There is no right of access to land shown as OC or RCL until the relevant Commencement Order for the area becomes effective.

There is no right of access to land shown as OC or RCL where such land meets any of the descriptions of excepted land as specified in Part 1 of Schedule 1 of the CROW Act. This includes areas of land such as racecourses, aerodromes and military byelaw land.

There may be restrictions on the right of access in some areas of land. Under the CROW Act, landowners or tenants of access land have a 28-day allowance of restrictions each calendar year and can also apply for longer term restrictions. Digital data of restrictions to the rights of access will not be made available to third parties. All restrictions can be viewed on the website <http://www.countrysideaccess.gov.uk>. More information about restrictions can be found here: <http://www.openaccess.gov.uk>

**No Open Country area/s are identified in relation to the search area**

**There are 22 Common Land area/s identified in relation to the search area. (Red polygon/s)**



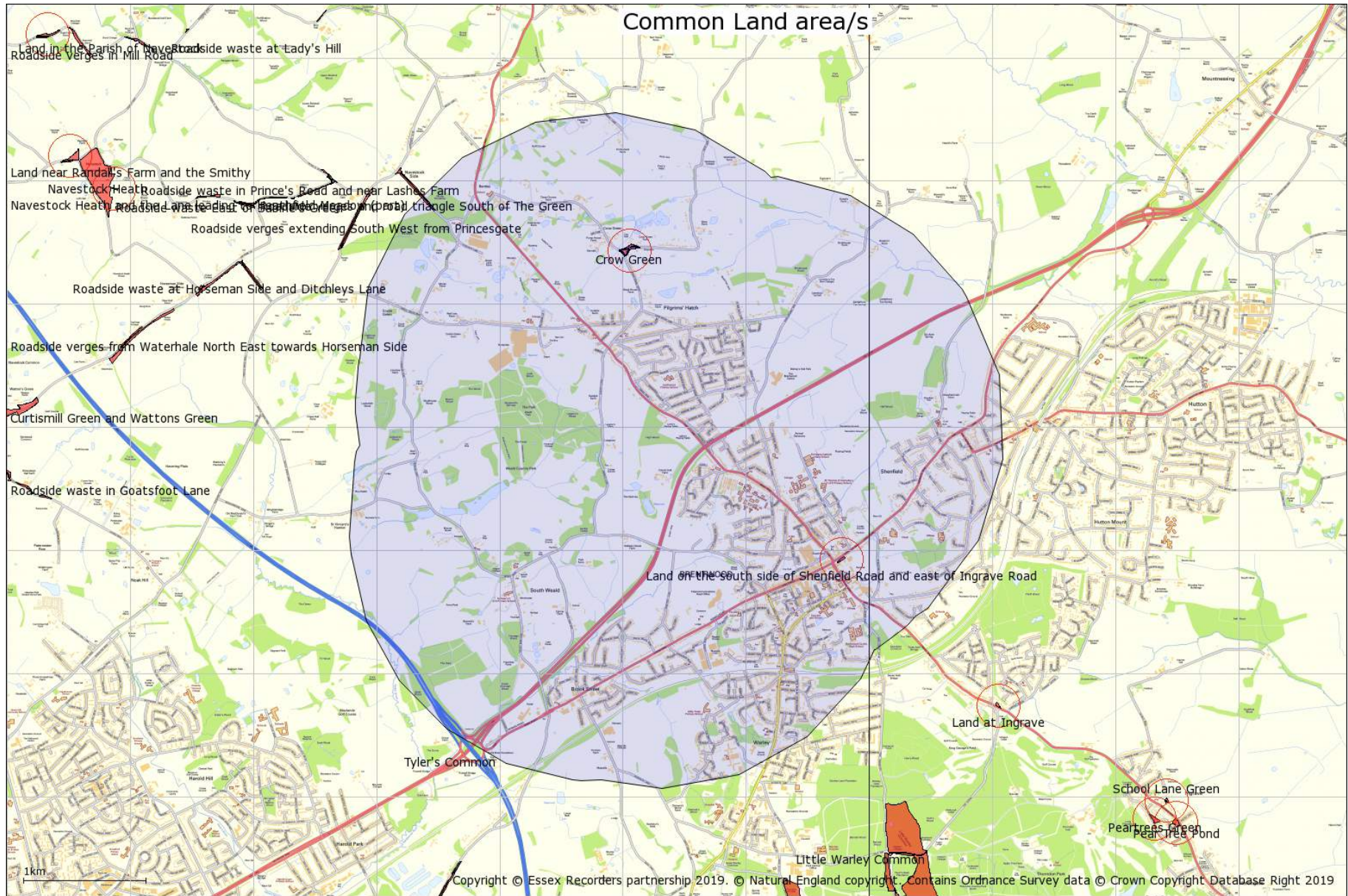

## 15. Ancient woodland Inventory

Ancient Woodlands (England). © Natural England copyright. Contains Ordnance Survey data © Crown copyright and database right [2019]

Ancient woodland is land that has had a continuous woodland cover since at least 1600 AD and may be ancient semi-natural woodland (ASNW), which retains a native tree and shrub cover that has not been planted, although it may have been managed by coppicing or felling and allowed to regenerate naturally, or plantation on ancient woodland sites (PAWS) where the original tree cover has been felled and replaced by planting, often with conifers, and usually over the last century.

See [www.naturalengland.org.uk/about\\_us/whatwedo/partnership/casestudies/ancientwoodland.aspx](http://www.naturalengland.org.uk/about_us/whatwedo/partnership/casestudies/ancientwoodland.aspx)

**Ancient woodland Inventory polygon/s identified in relation to the search area are shown on the map.**



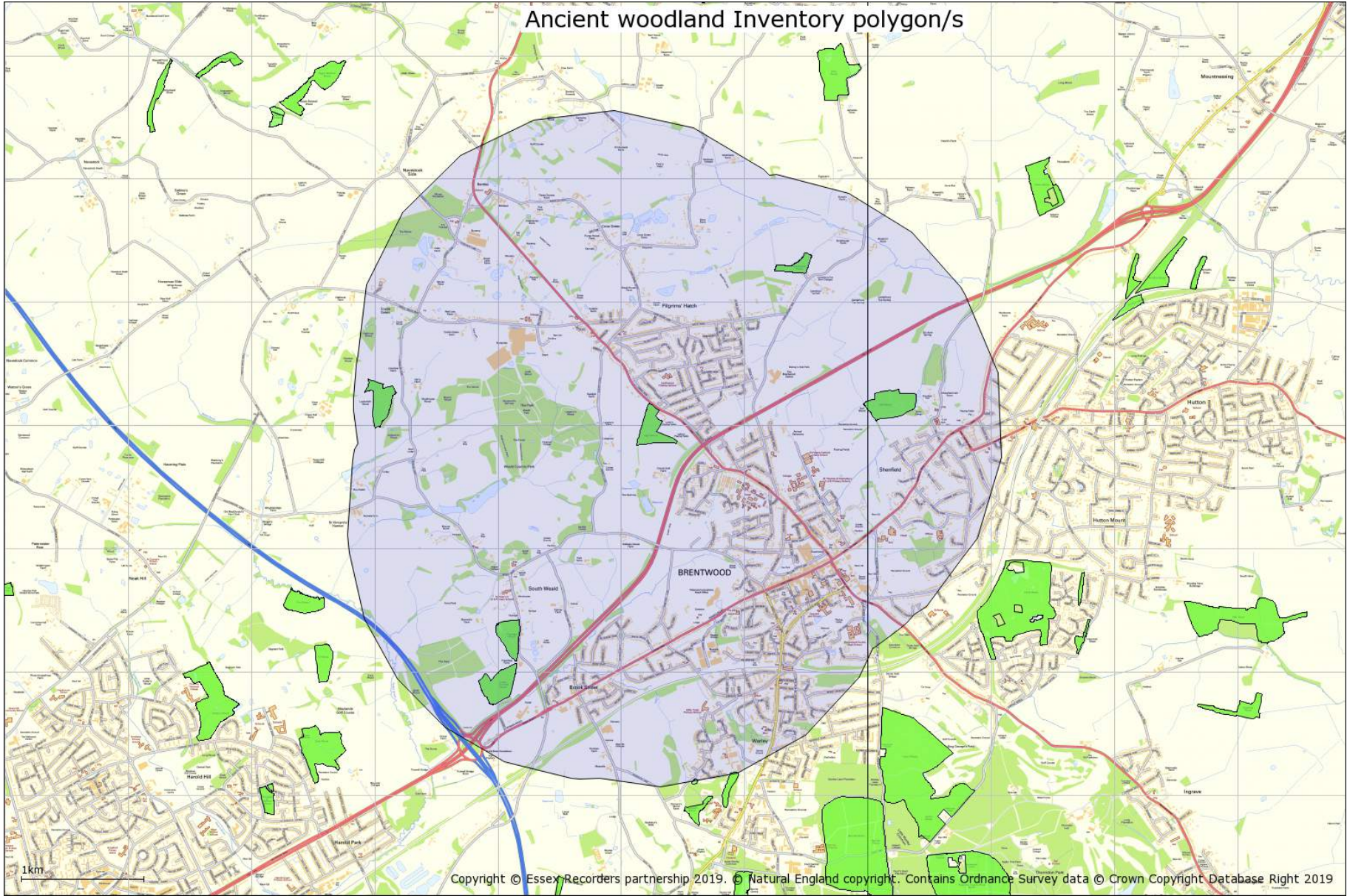

## **16. Wood-Pasture and Parkland BAP Priority Habitat Inventory**

Natural England Wood-Pasture and Parkland BAP Priority Habitat Inventory for England (England) v2.0© Natural England [2019], reproduced with the permission of Natural England, <http://www.naturalengland.org.uk/copyright/>. © Crown Copyright and database rights [2019] Ordnance Survey licence number 100022021.

Parkland was defined as areas with a minimum of 3 trees, excluding boundary trees, which had less than 250 m between trees. Park extent was mapped to boundary features where park trees were less than 100 m from the boundary or the boundary included a large tree which was less than 250 m from a park tree.

Some areas of woodland were included where possible park trees were present. Some open areas and wooded areas were not removed as the precise extent of parkland habitat was difficult to determine from aerial photography.

Cemeteries and churchyards were excluded unless they were entirely within the park boundary.

The minimum mappable unit for the inventory was 0.25ha. Metalled roads and rivers were excluded according to Natural England mapping rules, therefore some areas <0.25ha may be present if separated by a road.

**There are 11 Wood-Pasture and Parkland BAP Priority Habitat Inventory polygon/s identified in relation to the search area.**



# Wood-Pasture and Parkland BAP Priority Habitat Inventory polygon/s

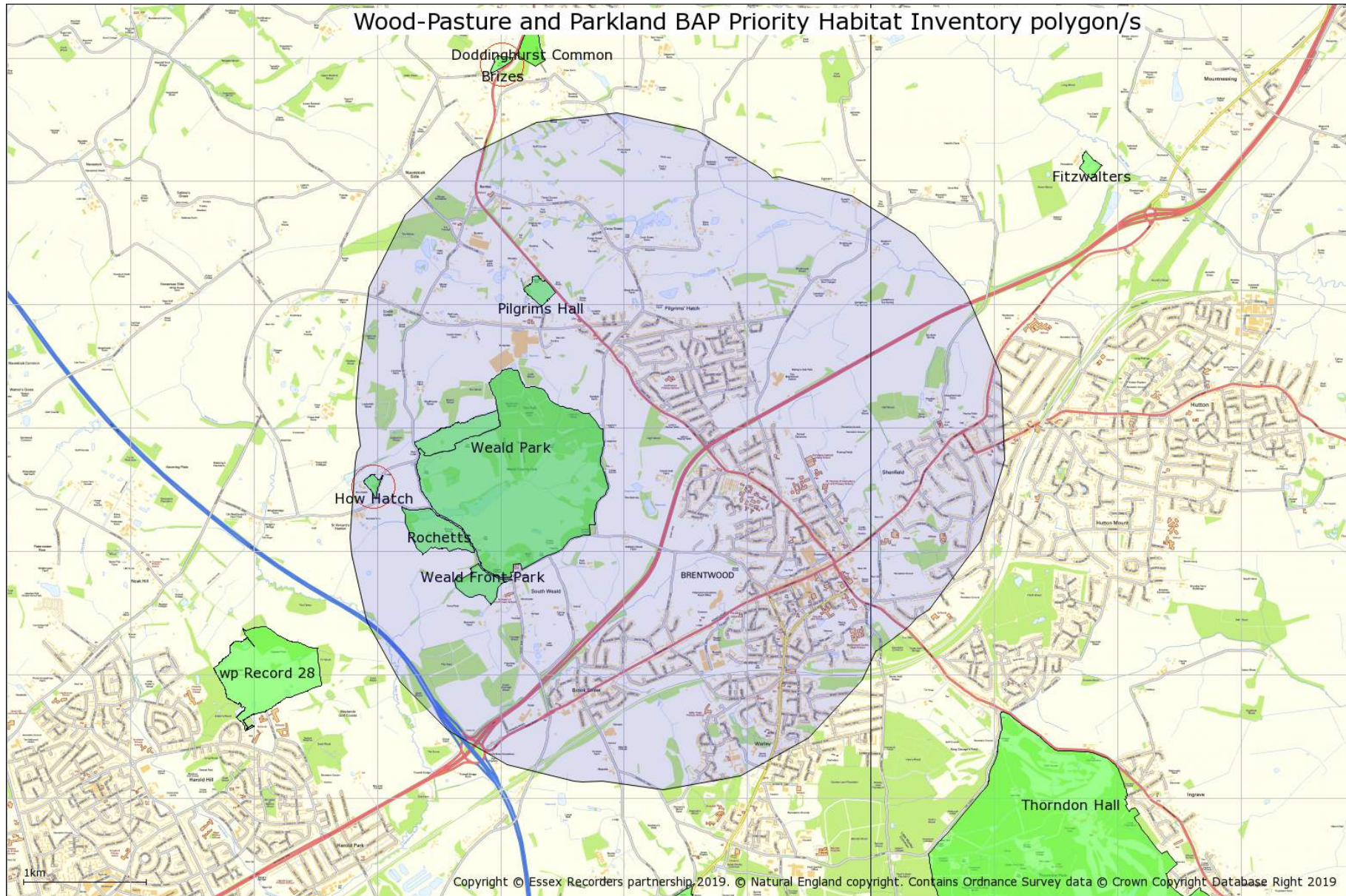

## 17. Traditional Orchard Inventory

Natural England Traditional Orchard Inventory (Provisional) for England© Natural England copyright. Contains Ordnance Survey data © Crown copyright and database right [2019]

### Definitions

#### Traditional Orchard

For the purpose of the inventory, Traditional Orchards are defined as sites where at least five fruit trees must be present with no more than 20m between their crown edges. Traditional Orchards are managed in a low intensity way with the orchard floor grazed or mown for hay and with little or no chemical input.

#### The Traditional Orchard Inventory for England

The inventory identifies Traditional Orchard sites in England. Traditional Orchards are located using aerial photography, Ordnance Survey MasterMap, external datasets compiled from historic surveys, and ground survey ("ground-truthing"). The information recorded about each orchard and stored on the Inventory Database includes its grid reference, its area in hectares, management features of the site and its condition (based on condition assessment criteria).

#### Limitations of the Traditional Orchard Inventory:

The inventory is classed as 'provisional' because it is under a constant system of review and is updated as new information is received or actual changes are recorded. If you have information that would help Natural England to update the inventory please let them know.

#### Traditional Orchards HAP Definition

Traditional orchards are defined, for priority habitat purposes, as groups of fruit and nut trees planted on vigorous rootstocks at low densities in permanent grassland; and managed in a low intensity way. Cobnut plats are also included.

The minimum size of a traditional orchard is defined as five trees with crown edges less than 20m apart. However, the potential biological and genetic interest of sites with fewer trees, such as relict orchards and individual trees within gardens is noted. Where appropriate these should be considered as potential restoration sites. It is recognised that other sites which fall outside the definition, such as organic bush orchards and fruit collections in walled gardens may also have biodiversity value, as well as historic, cultural and genetic importance.

**There are 20 Traditional Orchard Inventory site/s identified in relation to the search area.**



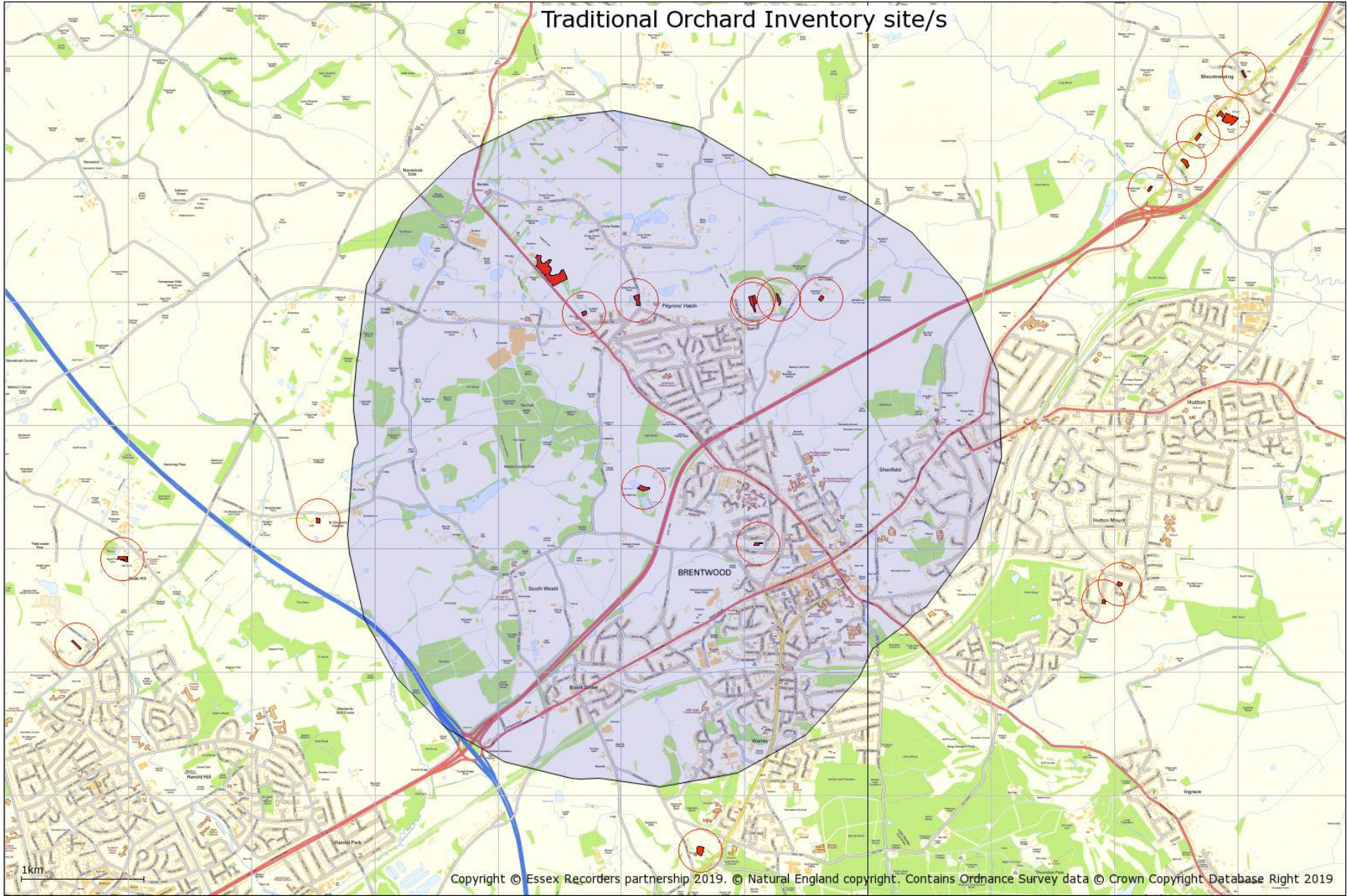

## 18. Priority Habitat Inventory

Natural England Priority Habitat Inventory © Natural England copyright. Contains Ordnance Survey data © Crown copyright and database right [2019]

Natural England's Priority Habitats' Inventory (PHI) is a spatial dataset that describes the geographic extent and location of priority habitats in England. The PHI has been developed to replace twenty-four separate Biodiversity Action Plan (BAP) priority habitat inventories.

PHI maps habitats of principal importance for biodiversity in England. These were previously known as Biodiversity Action Plan priority habitats.

The PHI represents the best available information on priority habitats at an England-wide level; it is not and will never be a definitive dataset for priority habitats across England. As such it should be recognised that the PHI provides a generalised map of the priority habitats in an area.

Marine and freshwater habitats are not currently included, nor are Arable field margins, Hedgerows, Inland rock and scree habitats. Some other habitats, such as Open mosaic habitats on previously developed land and Wood-pasture and parkland are also not included in PHI, but have their own separate inventories.

**Priority Habitat Inventory identified in relation to the search area are shown on the map.**



# Priority Habitat Inventory

- Lowland heathland
- Lowland meadows
- No main habitat but additional habitats present
- Deciduous woodland
- Good quality semi-improved grassland
- Traditional orchard
- Lowland dry acid grassland

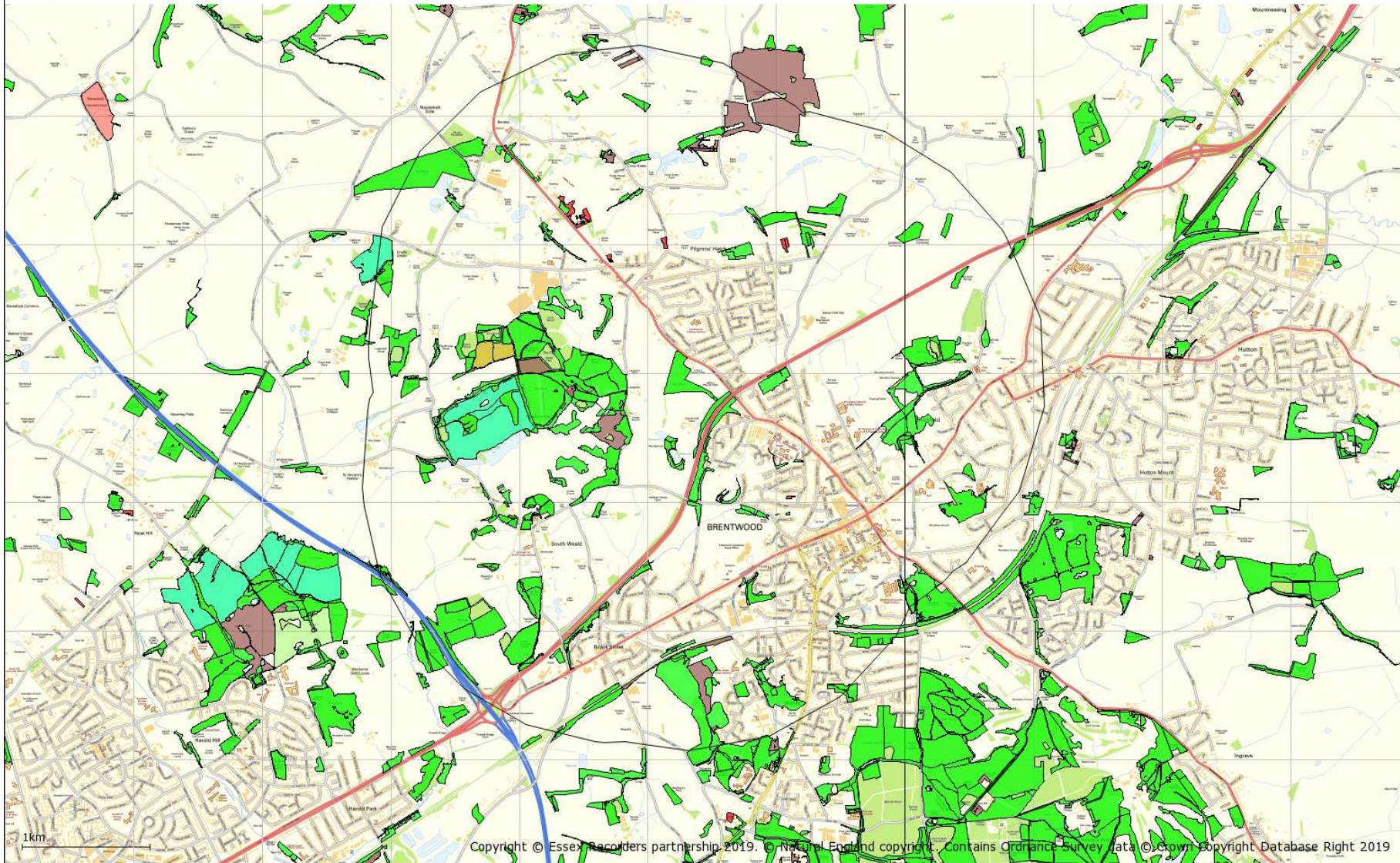

## Species data

The following sections provide species data in accordance with the datasearch request. Non-county designations are based on the JNCC Master List which provides information on the conservation listings of different taxa. Please note that species records are included for all 1km squares crossed by the search area. This is because many records are made at 1km resolution, and they could have been recorded anywhere within the 1km square. The data is provided for the search area on this basis and not the wider area shown on the site designation maps.

Search polygons which are not a radius from a point include a 1km extension outside the polygon boundary extents. Search polygons made up of a corridor may however include data from a wider area as defined by the east, west, south and north edges of the area.

Natural England provides new standard advice on how to address invertebrates and their habitats within the planning system. The standard advice is hosted at <http://habitatsurveys.esdm.co.uk/Data/Sites/1/media/invertebrate-standard-advice-for-essex-oct-2014.pdf>

## 19. Invertebrate Assemblage Information

This information is based on the use of Natural England's ISIS (2010) methodology. Assemblages are identified from records for the search area and 1km squares crossed by the search area. Please note: these assemblages are identified from existing data and the results only indicate significance already identified from untargeted survey. Specific targeted specialist survey work should be undertaken of the search area to further evaluate identified invertebrate assemblages and identify others which may be important.

### Broad Assemblage Types

Invertebrate assemblages are helpful in identifying nature conservation significance of a recorded invertebrate fauna. The following Broad Assemblage Types are highlighted:

#### Broad Assemblage Types identified:

arboreal canopy	close to favourable condition
wood decay	favourable condition
unshaded early successional mosaic	favourable condition
grassland & scrub matrix	close to favourable condition
shaded field & ground layer	close to favourable condition
flowing water	close to favourable condition
mineral marsh & open water	close to favourable condition
permanent wet mire	close to favourable condition

### Specific Assemblage Types

Specific Assemblage Types (SATs) are characterised by ecologically restricted species and are generally only expressed in lists from sites with conservation value. They have intrinsic value for nature conservation and are designed to be used in setting invertebrate conservation objectives on SSSIs (Lott, 2008).

#### Specific Assemblage Types identified:

heartwood decay	favourable condition
bark & sapwood decay	favourable condition
fungal fruiting bodies	important assemblage
epiphyte fauna	favourable condition
bare sand & chalk	important assemblage
open short sward	favourable condition
saltmarsh	important assemblage
sandy river margin	
slow-flowing rivers	important assemblage
seepage	
open water on disturbed mineral sediments	
open water in acid mire matrix	
reedfen and pools	favourable condition
scrub edge	favourable condition
rich flower resource	favourable condition
scrub-heath & moorland	favourable condition

dung	
------	--



## 20. Protected Species

Protected species have protection under national legislation such as the Wildlife and Countryside Act 1981 and European legislation such as the Habitats Directive.

Please note the following:

(1) If there is no record of a particular protected species, this does not signify that the species is absent from the site in question. It may mean that it has not been recorded, that the site has not been surveyed for this species, or that data relating to its presence has not been made available to us.

(2) The presence of a protected species record does not mean that the species is still present. It means that the species was recorded at that time and place. The implications of the record should be further evaluated, and a survey to establish the current status may be required.

(3) The following summary of legislation is designed purely as a basic guide, if any action is to be taken regarding any of the protected species listed, then it is imperative that the full relevant legislation be consulted.

### WILDLIFE PROTECTION LEGISLATION IN ENGLAND

Legislation that protects wildlife in England exists at the European and national level.

#### European Law

The Bern Convention on the Conservation of European Wildlife and Natural Habitats (1979) was aimed at ensuring conservation and protection of all wild plants and animals, increasing cooperation between states, and affording special protection to the most vulnerable or threatened species. It was implemented by the EC Birds Directive (Council Directive 79/409/EEC) and the EC Habitats Directive (Council Directive 92/43/EEC).

The Bonn Convention on Migratory Species of Wild Animals (1979 & 1994) requires the protection of migratory animals. It was implemented by the EC Birds Directive (Council Directive 79/409/EEC) and the EC Habitats Directive (Council Directive 92/43/EEC).

The EC Habitats Directive aims to establish a network of protected areas in order to maintain the distribution and the abundance of threatened species and habitats. A number of species are listed in the annexes.

Annex II lists animals and plants whose conservation requires the designation of Special Areas of Conservation (SACs).

Annex IV lists animals and plants in need of strict protection. For the animals, this prohibits deliberate capture, killing, disturbance (especially during breeding period), destruction or taking of eggs from wild, and destruction or deterioration of breeding sites or resting places. For the plants, this prohibits deliberate picking, collecting, uprooting, cutting, destruction, and trade in entire plants or parts, at all stages of life.

Annex V lists animals and plants for which taking in the wild may be subject to management measures.

## **National Law**

### **Wildlife and Countryside Act**

The Wildlife and Countryside Act 1981 (as amended) is the main source of legal protection for wildlife in England and was strengthened by the Countryside and Rights of Way Act 2000. A statutory five-yearly review of Schedules 5 and 8 (protected wild animals and plants) is undertaken by the relevant authorities. Species protection is provided under Schedules 1, 5, 6 and 8:

Schedule 1 lists bird species that are rare, endangered, declining or vulnerable. The Schedule is divided into two parts. Part I lists birds which receive special protection, these birds receive additional protection from disturbance at the nest. Part II lists birds that receive the same level of special protection, but only during the breeding season.

Schedule 5 protects animal (other than bird) species from certain actions, according to the sections of the Act under which they are listed:

- S9(1) prohibits the intentional killing, injury or taking.
- S9(2) protection is limited to possessing and controlling.
- S9(4a) prohibits the damaging, destroying or obstructing access to any place used by the animal for shelter or protection.
- S9(4b) prohibits disturbing the animal while it is occupying any structure or place which it uses for shelter or protection.
- S9(5) prohibits the selling, offering for sale, possessing or transporting for purpose of sale, or advertising for sale, any live or dead animal, or any part of, or anything derived from such an animal. Species on this Schedule do not appear on the PSI.

Schedule 6 lists animals that may not be killed by certain methods. Even humane trapping for research requires a licence.

Schedule 8 lists plant species for which it is prohibited to intentionally pick, uproot, destroy, trade in, or possess (for the purposes of trade).

Under the Wildlife and Countryside Act, all wild plants in Britain are protected from intentional uprooting by an unauthorised person. Landowners, land occupiers, persons authorised by either of these, or persons authorised in writing by the Local Authority for the area are exempt from this, except for Schedule 8 species.

### **Conservation Regulations**

The Conservation of Habitats and Species Regulations 2010 (as amended) transpose the EC Habitats Directive into national law. In addition to enabling the designation of SACs, the regulations also provide species protection:

Schedule 2 protects the listed animals from deliberate capture, killing, disturbance or trading in.

Schedule 4 protects the listed plants from picking, collecting, uprooting, destroying or trading in.

These actions can be made lawful through the granting of licences by the appropriate authorities. Licences may be granted for a number of purposes, but only after the appropriate authority is satisfied that there are no satisfactory alternatives and that such actions will have no detrimental effect on wild the population of the species concerned.

### **Protection of Badgers Act**

The Protection of the Badgers Act prohibits the killing, injuring or taking of badgers and damage or interference with a badger sett, unless licensed to do so by a statutory authority.

## **International and European Obligations**

In the UK, species receiving protection under international legislation and agreements are protected through the Wildlife and Countryside Act, so are not shown separately in the BMERC notable species lists. For reference, the relevant categories are shown below.

### **Bern Convention on the Conservation of European Wildlife and Natural Habitats**

The Bern Convention aims to ensure the conservation of wild flora and fauna species and their habitats.

- Appendix 1 (strictly protected flora) - Plants for which contracting parties will prohibit deliberate picking, collecting, cutting or uprooting.
- Appendix 2 (strictly protected fauna) - Animals for which contracting parties will prohibit deliberate capture, possession, killing, damage to or destruction of breeding or resting sites, disturbance or destruction or taking of eggs.
- Appendix 3 (protected fauna) - Animals for which contracting parties will include closed seasons and regulate their sale, keeping for sale, transport for sale or offering for sale of live and dead wild animals. (Not included in Notable Species List).

### **Bonn Convention on Migratory Species**

The Bonn Convention aims to conserve terrestrial, marine and avian migratory species throughout their range.

- Appendix 1 (migratory species threatened with extinction) - Species for which contracting parties will strictly protect and endeavour to conserve or restore the places where they live, mitigating obstacles to migration and controlling other factors that might endanger them.
- Appendix 2 (migratory species that need or would benefit from international co-operation) - Species for which contracting parties will be encouraged to conclude global or regional agreements for the conservation and management of individual species or, more often, of a group of species. (Not included in Notable Species List).

### **The EC Council Directive on the Conservation of Wild Birds**

The Birds Directive provides a framework for the conservation and management of all wild birds in Europe. As well as designating important sites for birds as Special Protection Areas, birds are generally protected from deliberate killing or capture and destruction of or damage to their nests or eggs, and deliberate disturbance. Allowances are made for game birds.

## Protected Species Table

Source	Taxon	Group	Vernacular	Status	Location	Position	Records	Latest
Essex Birdwatching Society	<i>Acanthis flammea</i>	bird		Bern Convention: Appendix 2	Doddinghurst	TQ5998	1	2014
Essex Birdwatching Society	<i>Acanthis flammea</i>	bird		Bern Convention: Appendix 2	Thorndon CP North	TQ6091	1	2017
Essex Birdwatching Society	<i>Accipiter gentilis</i>	bird	Northern Goshawk	Convention on Migratory Species: Appendix 2, EC Cites: Annex A, Wildlife and Countryside Act 1981: Schedule 1 - Part 1	Weald Country Park	TQ5794	1	2017
Essex Birdwatching Society	<i>Accipiter gentilis</i>	bird	Northern Goshawk	Convention on Migratory Species: Appendix 2, EC Cites: Annex A, Wildlife and Countryside Act 1981: Schedule 1 - Part 1	Little Warley Common (TQ69 A)	TQ6191	2	2015
Essex Birdwatching Society	<i>Accipiter nisus</i>	bird	Eurasian Sparrowhawk	Convention on Migratory Species: Appendix 2, EC Cites: Annex A	Nags Head Lane Fishery, Brentwood	TQ5691	1	2015
Essex Birdwatching Society	<i>Accipiter nisus</i>	bird	Eurasian Sparrowhawk	Convention on Migratory Species: Appendix 2, EC Cites: Annex A	Maylands GC	TQ5592	2	2015
Essex Birdwatching Society	<i>Accipiter nisus</i>	bird	Eurasian Sparrowhawk	Convention on Migratory Species: Appendix 2, EC Cites: Annex A	TQ5492	TQ5492	1	2015
Essex Birdwatching Society	<i>Accipiter nisus</i>	bird	Eurasian Sparrowhawk	Convention on Migratory Species: Appendix 2, EC Cites: Annex A	Thorndon CP North	TQ6091	7	2017
Essex Birdwatching Society	<i>Accipiter nisus</i>	bird	Eurasian Sparrowhawk	Convention on Migratory Species: Appendix 2, EC Cites: Annex A	Thorndon CP (North)	TQ6091	4	2015
Essex Birdwatching Society	<i>Accipiter nisus</i>	bird	Eurasian Sparrowhawk	Convention on Migratory Species: Appendix 2, EC Cites: Annex A	Thorndon Country Park North	TQ6091	1	2014
Essex Birdwatching Society	<i>Accipiter nisus</i>	bird	Eurasian Sparrowhawk	Convention on Migratory Species: Appendix 2, EC Cites: Annex A	South Weald, St. Vincent's Hamlet	TQ5793	1	2015
Essex Birdwatching Society	<i>Accipiter nisus</i>	bird	Eurasian Sparrowhawk	Convention on Migratory Species: Appendix 2, EC Cites: Annex A	South Weald Cricket Ground	TQ5794	2	2014

Essex Birdwatching Society	<i>Accipiter nisus</i>	bird	Eurasian Sparrowhawk	Convention on Migratory Species: Appendix 2, EC Cites: Annex A	South Weald	TQ5793	2	2014
Essex Birdwatching Society	<i>Accipiter nisus</i>	bird	Eurasian Sparrowhawk	Convention on Migratory Species: Appendix 2, EC Cites: Annex A	Shenfield	TQ6094	1	2017
Essex Birdwatching Society	<i>Accipiter nisus</i>	bird	Eurasian Sparrowhawk	Convention on Migratory Species: Appendix 2, EC Cites: Annex A	Romford, Maylands GC	TQ5592	2	2015
Essex Birdwatching Society	<i>Accipiter nisus</i>	bird	Eurasian Sparrowhawk	Convention on Migratory Species: Appendix 2, EC Cites: Annex A	Noak Hill, Priory Pond	TQ5493	1	2015
Essex Birdwatching Society	<i>Accipiter nisus</i>	bird	Eurasian Sparrowhawk	Convention on Migratory Species: Appendix 2, EC Cites: Annex A	TQ5493	TQ5493	1	2015
Essex Birdwatching Society	<i>Accipiter nisus</i>	bird	Eurasian Sparrowhawk	Convention on Migratory Species: Appendix 2, EC Cites: Annex A	TQ5591	TQ5591	1	2015
Essex Birdwatching Society	<i>Accipiter nisus</i>	bird	Eurasian Sparrowhawk	Convention on Migratory Species: Appendix 2, EC Cites: Annex A	TQ5594	TQ5594	1	2015
Essex Birdwatching Society	<i>Accipiter nisus</i>	bird	Eurasian Sparrowhawk	Convention on Migratory Species: Appendix 2, EC Cites: Annex A	Weald Park	TQ5794	1	2016
Essex Birdwatching Society	<i>Accipiter nisus</i>	bird	Eurasian Sparrowhawk	Convention on Migratory Species: Appendix 2, EC Cites: Annex A	Weald CP	TQ5794	1	2013
Essex Birdwatching Society	<i>Accipiter nisus</i>	bird	Eurasian Sparrowhawk	Convention on Migratory Species: Appendix 2, EC Cites: Annex A	Weald Country Park	TQ5794	2	2017
Essex Birdwatching Society	<i>Accipiter nisus</i>	bird	Eurasian Sparrowhawk	Convention on Migratory Species: Appendix 2, EC Cites: Annex A	Weald Country Park	TQ5694	2	2017
Essex Birdwatching Society	<i>Accipiter nisus</i>	bird	Eurasian Sparrowhawk	Convention on Migratory Species: Appendix 2, EC Cites: Annex A	Warley Place EWT	TQ5891	2	2016
Essex Birdwatching Society	<i>Accipiter nisus</i>	bird	Eurasian Sparrowhawk	Convention on Migratory Species: Appendix 2, EC Cites: Annex A	Warley Place	TQ5891	1	2015
Essex Birdwatching Society	<i>Accipiter nisus</i>	bird	Eurasian Sparrowhawk	Convention on Migratory Species: Appendix 2, EC Cites: Annex A	Warley	TQ5992	1	2017

Essex Birdwatching Society	<i>Accipiter nisus</i>	bird	Eurasian Sparrowhawk	Convention on Migratory Species: Appendix 2, EC Cites: Annex A	Warley	TQ5893	3	2016
Essex Birdwatching Society	<i>Accipiter nisus</i>	bird	Eurasian Sparrowhawk	Convention on Migratory Species: Appendix 2, EC Cites: Annex A	TQ5993	TQ5993	1	2015
Essex Birdwatching Society	<i>Accipiter nisus</i>	bird	Eurasian Sparrowhawk	Convention on Migratory Species: Appendix 2, EC Cites: Annex A	TQ5891	TQ5891	1	2015
Essex Birdwatching Society	<i>Accipiter nisus</i>	bird	Eurasian Sparrowhawk	Convention on Migratory Species: Appendix 2, EC Cites: Annex A	TQ5791	TQ5791	2	2015
Essex Birdwatching Society	<i>Accipiter nisus</i>	bird	Eurasian Sparrowhawk	Convention on Migratory Species: Appendix 2, EC Cites: Annex A	Whetmead NR, nr Witham	TQ5491	9	2016
Essex Birdwatching Society	<i>Accipiter nisus</i>	bird	Eurasian Sparrowhawk	Convention on Migratory Species: Appendix 2, EC Cites: Annex A	Little Warley Common (TQ69 A)	TQ6191	2	2015
Essex Birdwatching Society	<i>Accipiter nisus</i>	bird	Eurasian Sparrowhawk	Convention on Migratory Species: Appendix 2, EC Cites: Annex A	Dagnam Park, Harold Hill	TQ5593	3	2015
Essex Birdwatching Society	<i>Accipiter nisus</i>	bird	Eurasian Sparrowhawk	Convention on Migratory Species: Appendix 2, EC Cites: Annex A	Dagnam Park	TQ5593	5	2017
Essex Birdwatching Society	<i>Accipiter nisus</i>	bird	Eurasian Sparrowhawk	Convention on Migratory Species: Appendix 2, EC Cites: Annex A	Dagnam Park	TQ5592	1	2015
Essex Birdwatching Society	<i>Accipiter nisus</i>	bird	Eurasian Sparrowhawk	Convention on Migratory Species: Appendix 2, EC Cites: Annex A	Brentwood, St. Faith's Park	TQ5893	2	2016
Essex Birdwatching Society	<i>Accipiter nisus</i>	bird	Eurasian Sparrowhawk	Convention on Migratory Species: Appendix 2, EC Cites: Annex A	Brentwood	TQ5994	1	2017
Essex Birdwatching Society	<i>Accipiter nisus</i>	bird	Eurasian Sparrowhawk	Convention on Migratory Species: Appendix 2, EC Cites: Annex A	Brentwood, Nags Head Lane Fishery	TQ5691	2	2017
Essex Birdwatching Society	<i>Accipiter nisus</i>	bird	Eurasian Sparrowhawk	Convention on Migratory Species: Appendix 2, EC Cites: Annex A	Brentwood, Garden, 103 Shenfield Place	TQ6094	1	2017
Essex Birdwatching Society	<i>Accipiter nisus</i>	bird	Eurasian Sparrowhawk	Convention on Migratory Species: Appendix 2, EC Cites: Annex A	Brentwood, 7 London Rd	TQ5893	1	2017

Essex Birdwatching Society	<i>Accipiter nisus</i>	bird	Eurasian Sparrowhawk	Convention on Migratory Species: Appendix 2, EC Cites: Annex A	Brentwood Town Centre	TQ5993	2	2013
Essex Birdwatching Society	<i>Accipiter nisus</i>	bird	Eurasian Sparrowhawk	Convention on Migratory Species: Appendix 2, EC Cites: Annex A	A12 Shenfield	TQ6196	2	2017
Essex Birdwatching Society	<i>Accipiter nisus</i>	bird	Eurasian Sparrowhawk	Convention on Migratory Species: Appendix 2, EC Cites: Annex A	Brentwood, Nags Head Lane Sewage Works	TQ5691	1	2015
Essex Birdwatching Society	<i>Accipiter nisus</i>	bird	Eurasian Sparrowhawk	Convention on Migratory Species: Appendix 2, EC Cites: Annex A	TQ5691	TQ5691	1	2013
Essex Birdwatching Society	<i>Accipiter nisus</i>	bird	Eurasian Sparrowhawk	Convention on Migratory Species: Appendix 2, EC Cites: Annex A	Doddinghurst	TQ5998	6	2017
Essex Birdwatching Society	<i>Accipiter nisus</i>	bird	Eurasian Sparrowhawk	Convention on Migratory Species: Appendix 2, EC Cites: Annex A	Doddinghurst	TQ6098	1	2016
Essex Birdwatching Society	<i>Accipiter nisus</i>	bird	Eurasian Sparrowhawk	Convention on Migratory Species: Appendix 2, EC Cites: Annex A	Garden, 103 Shenfield Place, Brentwood	TQ6094	1	2015
Essex Birdwatching Society	<i>Accipiter nisus</i>	bird	Eurasian Sparrowhawk	Convention on Migratory Species: Appendix 2, EC Cites: Annex A	Kelvedon Hatch (Garden)	TQ5798	7	2017
Essex Birdwatching Society	<i>Accipiter nisus</i>	bird	Eurasian Sparrowhawk	Convention on Migratory Species: Appendix 2, EC Cites: Annex A	Kelvedon Hatch	TQ5799	6	2016
Essex Birdwatching Society	<i>Accipiter nisus</i>	bird	Eurasian Sparrowhawk	Convention on Migratory Species: Appendix 2, EC Cites: Annex A	Kelvedon Hatch	TQ5798	1	2014
Essex Birdwatching Society	<i>Accipiter nisus</i>	bird	Eurasian Sparrowhawk	Convention on Migratory Species: Appendix 2, EC Cites: Annex A	Harold Wood SW	TQ5691	5	2015
Essex Birdwatching Society	<i>Accipiter nisus</i>	bird	Eurasian Sparrowhawk	Convention on Migratory Species: Appendix 2, EC Cites: Annex A	Harold Wood	TQ5591	1	2016
Essex Birdwatching Society	<i>Accipiter nisus</i>	bird	Eurasian Sparrowhawk	Convention on Migratory Species: Appendix 2, EC Cites: Annex A	Harold Park	TQ5591	1	2015
Essex Birdwatching Society	<i>Accipiter nisus</i>	bird	Eurasian Sparrowhawk	Convention on Migratory Species: Appendix 2, EC Cites: Annex A	Harold Hill, Harold Park	TQ5591	1	2016

Essex Birdwatching Society	<i>Accipiter nisus</i>	bird	Eurasian Sparrowhawk	Convention on Migratory Species: Appendix 2, EC Cites: Annex A	Harold Hill, Dagnam Park LNR	TQ5593	2	2015
Essex Birdwatching Society	<i>Accipiter nisus</i>	bird	Eurasian Sparrowhawk	Convention on Migratory Species: Appendix 2, EC Cites: Annex A	Harold Hill, Carters Brook	TQ5892	1	2015
Essex Birdwatching Society	<i>Accipiter nisus</i>	bird	Eurasian Sparrowhawk	Convention on Migratory Species: Appendix 2, EC Cites: Annex A	Harold Court Woods	TQ5591	1	2013
Essex Birdwatching Society	<i>Accipiter nisus</i>	bird	Eurasian Sparrowhawk	Convention on Migratory Species: Appendix 2, EC Cites: Annex A	Great Warley, Boyles Court Farm	TQ5791	2	2015
Essex Birdwatching Society	<i>Accipiter nisus</i>	bird	Eurasian Sparrowhawk	Convention on Migratory Species: Appendix 2, EC Cites: Annex A	Great Warley	TQ5992	1	2013
Essex Birdwatching Society	<i>Aix galericulata</i>	bird	Mandarin Duck	Convention on Migratory Species: Appendix 2	Whetmead NR, nr Witham	TQ5491	2	2016
Essex Birdwatching Society	<i>Aix galericulata</i>	bird	Mandarin Duck	Convention on Migratory Species: Appendix 2	Weald County Park	TQ5794	2	2015
Essex Birdwatching Society	<i>Aix galericulata</i>	bird	Mandarin Duck	Convention on Migratory Species: Appendix 2	Thorndon CP North	TQ6091	2	2017
Essex Birdwatching Society	<i>Aix galericulata</i>	bird	Mandarin Duck	Convention on Migratory Species: Appendix 2	South Weald	TQ5793	1	2015
Essex Birdwatching Society	<i>Aix galericulata</i>	bird	Mandarin Duck	Convention on Migratory Species: Appendix 2	Romford, Weald Brook	TQ5692	1	2017
Essex Birdwatching Society	<i>Aix galericulata</i>	bird	Mandarin Duck	Convention on Migratory Species: Appendix 2	Nags Head Lane Fishery, Brentwood	TQ5691	1	2015
Essex Birdwatching Society	<i>Aix galericulata</i>	bird	Mandarin Duck	Convention on Migratory Species: Appendix 2	Maylands GC	TQ5592	2	2017
Essex Birdwatching Society	<i>Aix galericulata</i>	bird	Mandarin Duck	Convention on Migratory Species: Appendix 2	Romford, Maylands GC	TQ5592	1	2015
Essex Birdwatching Society	<i>Aix galericulata</i>	bird	Mandarin Duck	Convention on Migratory Species: Appendix 2	Brentwood, Nags Head Lane Fishery	TQ5691	1	2015



Essex Birdwatching Society	<i>Aix galericulata</i>	bird	Mandarin Duck	Convention on Migratory Species: Appendix 2	Dagnam Park, Harold Hill	TQ5593	9	2016
Essex Birdwatching Society	<i>Aix galericulata</i>	bird	Mandarin Duck	Convention on Migratory Species: Appendix 2	Harold Hill, Dagnam Park	TQ5593	1	2016
Essex Birdwatching Society	<i>Aix galericulata</i>	bird	Mandarin Duck	Convention on Migratory Species: Appendix 2	Harold Hill, Dagnam Park LNR	TQ5593	4	2015
Essex Birdwatching Society	<i>Aix galericulata</i>	bird	Mandarin Duck	Convention on Migratory Species: Appendix 2	Herongate	TQ6291	1	2013
Essex Birdwatching Society	<i>Alauda arvensis</i>	bird	Sky Lark	Birds Directive: Annex 2.2	Nags Head Lane Fishery, Brentwood	TQ5691	2	2015
Essex Birdwatching Society	<i>Alauda arvensis</i>	bird	Sky Lark	Birds Directive: Annex 2.2	Navestock	TQ5498	1	2013
Essex Birdwatching Society	<i>Alauda arvensis</i>	bird	Sky Lark	Birds Directive: Annex 2.2	Romford, Maylands GC	TQ5592	3	2015
Essex Birdwatching Society	<i>Alauda arvensis</i>	bird	Sky Lark	Birds Directive: Annex 2.2	St Vincent's Hamlet	TQ5594	1	2013
Essex Birdwatching Society	<i>Alauda arvensis</i>	bird	Sky Lark	Birds Directive: Annex 2.2	Thorndon CP (North)	TQ6091	1	2015
Essex Birdwatching Society	<i>Alauda arvensis</i>	bird	Sky Lark	Birds Directive: Annex 2.2	Thorndon CP North	TQ6091	13	2017
Essex Birdwatching Society	<i>Alauda arvensis</i>	bird	Sky Lark	Birds Directive: Annex 2.2	TQ5891	TQ5891	1	2015
Essex Birdwatching Society	<i>Alauda arvensis</i>	bird	Sky Lark	Birds Directive: Annex 2.2	TQ5591	TQ5591	1	2015
Essex Birdwatching Society	<i>Alauda arvensis</i>	bird	Sky Lark	Birds Directive: Annex 2.2	Mobile-TQ6391	TQ6391	1	2014
Essex Birdwatching Society	<i>Alauda arvensis</i>	bird	Sky Lark	Birds Directive: Annex 2.2	Mobile-TQ5596	TQ5596	1	2013

Essex Birdwatching Society	<i>Alauda arvensis</i>	bird	Sky Lark	Birds Directive: Annex 2.2	Brentwood, Nags Head Lane Fishery	TQ5691	2	2015
Essex Birdwatching Society	<i>Alauda arvensis</i>	bird	Sky Lark	Birds Directive: Annex 2.2	Dagnam Park, Harold Hill	TQ5593	5	2015
Essex Birdwatching Society	<i>Alauda arvensis</i>	bird	Sky Lark	Birds Directive: Annex 2.2	Essex, Navestock Church and area	TQ5498	1	2014
Essex Birdwatching Society	<i>Alauda arvensis</i>	bird	Sky Lark	Birds Directive: Annex 2.2	Harold Hill, Dagnam Park	TQ5593	2	2014
Essex Birdwatching Society	<i>Alauda arvensis</i>	bird	Sky Lark	Birds Directive: Annex 2.2	Harold Hill, Dagnam Park LNR	TQ5593	3	2015
Essex Birdwatching Society	<i>Alauda arvensis</i>	bird	Sky Lark	Birds Directive: Annex 2.2	Harold Park	TQ5591	1	2015
Essex Birdwatching Society	<i>Alauda arvensis</i>	bird	Sky Lark	Birds Directive: Annex 2.2	Little Warley Common (TQ69 A)	TQ6191	1	2015
Essex Birdwatching Society	<i>Alauda arvensis</i>	bird	Sky Lark	Birds Directive: Annex 2.2	Maylands GC	TQ5592	6	2015
Essex Birdwatching Society	<i>Alcedo atthis</i>	bird	Common Kingfisher	Bern Convention: Appendix 2, Birds Directive: Annex 1, Wildlife and Countryside Act 1981: Schedule 1 - Part 1	Thorndon CP	TQ6091	1	2016
Essex Birdwatching Society	<i>Alcedo atthis</i>	bird	Common Kingfisher	Bern Convention: Appendix 2, Birds Directive: Annex 1, Wildlife and Countryside Act 1981: Schedule 1 - Part 1	TQ5692	TQ5692	1	2015
Essex Birdwatching Society	<i>Alcedo atthis</i>	bird	Common Kingfisher	Bern Convention: Appendix 2, Birds Directive: Annex 1, Wildlife and Countryside Act 1981: Schedule 1 - Part 1	Warley	TQ5992	1	2017
Essex Birdwatching Society	<i>Alcedo atthis</i>	bird	Common Kingfisher	Bern Convention: Appendix 2, Birds Directive: Annex 1, Wildlife and Countryside Act 1981: Schedule 1 - Part 1	Warley, Boyles Court	TQ5791	1	2017

Essex Birdwatching Society	<i>Alcedo atthis</i>	bird	Common Kingfisher	Bern Convention: Appendix 2, Birds Directive: Annex 1, Wildlife and Countryside Act 1981: Schedule 1 - Part 1	Weald Country Park	TQ5694	4	2017
Essex Birdwatching Society	<i>Alcedo atthis</i>	bird	Common Kingfisher	Bern Convention: Appendix 2, Birds Directive: Annex 1, Wildlife and Countryside Act 1981: Schedule 1 - Part 1	Weald Country Park	TQ5794	3	2017
Essex Birdwatching Society	<i>Alcedo atthis</i>	bird	Common Kingfisher	Bern Convention: Appendix 2, Birds Directive: Annex 1, Wildlife and Countryside Act 1981: Schedule 1 - Part 1	Weald County Park	TQ5794	4	2015
Essex Birdwatching Society	<i>Alcedo atthis</i>	bird	Common Kingfisher	Bern Convention: Appendix 2, Birds Directive: Annex 1, Wildlife and Countryside Act 1981: Schedule 1 - Part 1	Weald CP	TQ5794	3	2014
Essex Birdwatching Society	<i>Alcedo atthis</i>	bird	Common Kingfisher	Bern Convention: Appendix 2, Birds Directive: Annex 1, Wildlife and Countryside Act 1981: Schedule 1 - Part 1	Weald CP, near South Weald	TQ5794	1	2014
Essex Birdwatching Society	<i>Alcedo atthis</i>	bird	Common Kingfisher	Bern Convention: Appendix 2, Birds Directive: Annex 1, Wildlife and Countryside Act 1981: Schedule 1 - Part 1	Weald Park	TQ5794	3	2016
Essex Birdwatching Society	<i>Alcedo atthis</i>	bird	Common Kingfisher	Bern Convention: Appendix 2, Birds Directive: Annex 1, Wildlife and Countryside Act 1981: Schedule 1 - Part 1	Whetmead NR, nr Witham	TQ5491	17	2016
Essex Birdwatching Society	<i>Alcedo atthis</i>	bird	Common Kingfisher	Bern Convention: Appendix 2, Birds Directive: Annex 1, Wildlife and Countryside Act 1981: Schedule 1 - Part 1	South Weald Cricket Pitch	TQ5794	1	2015
Essex Birdwatching Society	<i>Alcedo atthis</i>	bird	Common Kingfisher	Bern Convention: Appendix 2, Birds Directive: Annex 1, Wildlife and Countryside Act 1981: Schedule 1 - Part 1	South Weald Cricket Ground	TQ5794	1	2014
Essex Birdwatching Society	<i>Alcedo atthis</i>	bird	Common Kingfisher	Bern Convention: Appendix 2, Birds Directive: Annex 1, Wildlife and Countryside Act 1981: Schedule 1 - Part 1	Harold Hill	TQ5491	1	2016

Essex Birdwatching Society	<i>Alcedo atthis</i>	bird	Common Kingfisher	Bern Convention: Appendix 2, Birds Directive: Annex 1, Wildlife and Countryside Act 1981: Schedule 1 - Part 1	Brentwood, Brook Street catchment pool	TQ6093	1	2015
Essex Birdwatching Society	<i>Alcedo atthis</i>	bird	Common Kingfisher	Bern Convention: Appendix 2, Birds Directive: Annex 1, Wildlife and Countryside Act 1981: Schedule 1 - Part 1	Brentwood, Nags Head Lane	TQ5691	2	2017
Essex Birdwatching Society	<i>Alcedo atthis</i>	bird	Common Kingfisher	Bern Convention: Appendix 2, Birds Directive: Annex 1, Wildlife and Countryside Act 1981: Schedule 1 - Part 1	Brentwood, Nags Head Lane Fishery	TQ5691	4	2016
Essex Birdwatching Society	<i>Alcedo atthis</i>	bird	Common Kingfisher	Bern Convention: Appendix 2, Birds Directive: Annex 1, Wildlife and Countryside Act 1981: Schedule 1 - Part 1	Dagnam Park	TQ5593	2	2017
Essex Birdwatching Society	<i>Alcedo atthis</i>	bird	Common Kingfisher	Bern Convention: Appendix 2, Birds Directive: Annex 1, Wildlife and Countryside Act 1981: Schedule 1 - Part 1	Harold Wood SW	TQ5691	2	2016
Essex Birdwatching Society	<i>Alcedo atthis</i>	bird	Common Kingfisher	Bern Convention: Appendix 2, Birds Directive: Annex 1, Wildlife and Countryside Act 1981: Schedule 1 - Part 1	Ingrave	TQ6291	1	2015
Essex Birdwatching Society	<i>Alcedo atthis</i>	bird	Common Kingfisher	Bern Convention: Appendix 2, Birds Directive: Annex 1, Wildlife and Countryside Act 1981: Schedule 1 - Part 1	Maylands GC	TQ5592	4	2015
Essex Birdwatching Society	<i>Alcedo atthis</i>	bird	Common Kingfisher	Bern Convention: Appendix 2, Birds Directive: Annex 1, Wildlife and Countryside Act 1981: Schedule 1 - Part 1	Nags Head Lane Fishery, Brentwood	TQ5691	4	2016
Essex Birdwatching Society	<i>Alcedo atthis</i>	bird	Common Kingfisher	Bern Convention: Appendix 2, Birds Directive: Annex 1, Wildlife and Countryside Act 1981: Schedule 1 - Part 1	Romford, Maylands GC	TQ5592	2	2015
Essex Birdwatching Society	<i>Alcedo atthis</i>	bird	Common Kingfisher	Bern Convention: Appendix 2, Birds Directive: Annex 1, Wildlife and Countryside Act 1981: Schedule 1 - Part 1	South Weald	TQ5793	3	2015



Essex Birdwatching Society	<i>Alcedo atthis</i>	bird	Common Kingfisher	Bern Convention: Appendix 2, Birds Directive: Annex 1, Wildlife and Countryside Act 1981: Schedule 1 - Part 1	A12 Harold Wood North	TQ5591	1	2015
Essex Birdwatching Society	<i>Alectoris rufa</i>	bird	Red-legged Partridge	Birds Directive: Annex 2.1	Whetmead NR, nr Witham	TQ5491	1	2016
Essex Birdwatching Society	<i>Alectoris rufa</i>	bird	Red-legged Partridge	Birds Directive: Annex 2.1	Marsh Road, Burnham on Crouch	TQ5492	2	2016
Essex Birdwatching Society	<i>Alectoris rufa</i>	bird	Red-legged Partridge	Birds Directive: Annex 2.1	Noak Hill	TQ5493	2	2016
Essex Birdwatching Society	<i>Alectoris rufa</i>	bird	Red-legged Partridge	Birds Directive: Annex 2.1	Mobile-TQ6396	TQ6396	1	2016
Essex Birdwatching Society	<i>Alectoris rufa</i>	bird	Red-legged Partridge	Birds Directive: Annex 2.1	Kelvedon Hatch Secret Nuc. Bunker	TQ5799	1	2016
Essex Birdwatching Society	<i>Anas acuta</i>	bird	Northern Pintail	Birds Directive: Annex 2.1, Convention on Migratory Species: AEW Annex II, Convention on Migratory Species: Appendix 2, EC Cites: Annex C, Wildlife and Countryside Act 1981: Schedule 1 - Part 2	Harold Wood SW	TQ5691	2	2015
Essex Birdwatching Society	<i>Anas clypeata</i>	bird	Northern Shoveler	Birds Directive: Annex 2.1, Convention on Migratory Species: AEW Annex II, Convention on Migratory Species: Appendix 2, EC Cites: Annex C	Weald Country Park	TQ5694	7	2017
Essex Birdwatching Society	<i>Anas clypeata</i>	bird	Northern Shoveler	Birds Directive: Annex 2.1, Convention on Migratory Species: AEW Annex II, Convention on Migratory Species: Appendix 2, EC Cites: Annex C	Weald County Park	TQ5794	1	2015
Essex Birdwatching Society	<i>Anas clypeata</i>	bird	Northern Shoveler	Birds Directive: Annex 2.1, Convention on Migratory Species: AEW Annex II, Convention on Migratory Species: Appendix 2, EC Cites: Annex C	Weald Park	TQ5794	5	2016
Essex Birdwatching Society	<i>Anas clypeata</i>	bird	Northern Shoveler	Birds Directive: Annex 2.1, Convention on Migratory Species: AEW Annex II, Convention on Migratory Species: Appendix 2, EC Cites: Annex C	Weald Country Park	TQ5794	7	2017

Essex Birdwatching Society	<i>Anas clypeata</i>	bird	Northern Shoveler	Birds Directive: Annex 2.1, Convention on Migratory Species: AEWA Annex II, Convention on Migratory Species: Appendix 2, EC Cites: Annex C	South Weald	TQ5793	1	2017
Essex Birdwatching Society	<i>Anas clypeata</i>	bird	Northern Shoveler	Birds Directive: Annex 2.1, Convention on Migratory Species: AEWA Annex II, Convention on Migratory Species: Appendix 2, EC Cites: Annex C	Nags Head Lane Fishery, Brentwood	TQ5691	2	2017
Essex Birdwatching Society	<i>Anas clypeata</i>	bird	Northern Shoveler	Birds Directive: Annex 2.1, Convention on Migratory Species: AEWA Annex II, Convention on Migratory Species: Appendix 2, EC Cites: Annex C	Harold Wood SW	TQ5691	36	2017
Essex Birdwatching Society	<i>Anas clypeata</i>	bird	Northern Shoveler	Birds Directive: Annex 2.1, Convention on Migratory Species: AEWA Annex II, Convention on Migratory Species: Appendix 2, EC Cites: Annex C	Brentwood, Nags Head Lane Fishery	TQ5691	1	2017
Essex Birdwatching Society	<i>Anas clypeata</i>	bird	Northern Shoveler	Birds Directive: Annex 2.1, Convention on Migratory Species: AEWA Annex II, Convention on Migratory Species: Appendix 2, EC Cites: Annex C	Brentwood, Nags Head Lane	TQ5691	2	2017
Essex Birdwatching Society	<i>Anas clypeata</i>	bird	Northern Shoveler	Birds Directive: Annex 2.1, Convention on Migratory Species: AEWA Annex II, Convention on Migratory Species: Appendix 2, EC Cites: Annex C	Brentwood, Harold Wood SW	TQ5691	1	2013
Essex Birdwatching Society	<i>Anas crecca</i>	bird	Eurasian Teal	Birds Directive: Annex 2.1, Convention on Migratory Species: AEWA Annex II, Convention on Migratory Species: Appendix 2, EC Cites: Annex C	Havering	TQ5592	2	2016
Essex Birdwatching Society	<i>Anas crecca</i>	bird	Eurasian Teal	Birds Directive: Annex 2.1, Convention on Migratory Species: AEWA Annex II, Convention on Migratory Species: Appendix 2, EC Cites: Annex C	Little Warley Common (TQ69 A)	TQ6191	1	2015
Essex Birdwatching Society	<i>Anas crecca</i>	bird	Eurasian Teal	Birds Directive: Annex 2.1, Convention on Migratory Species: AEWA Annex II, Convention on Migratory Species: Appendix 2, EC Cites: Annex C	Nags Head Lane Fishery, Brentwood	TQ5691	2	2017
Essex Birdwatching Society	<i>Anas crecca</i>	bird	Eurasian Teal	Birds Directive: Annex 2.1, Convention on Migratory Species: AEWA Annex II, Convention on Migratory Species: Appendix 2, EC Cites: Annex C	TQ5592	TQ5592	3	2015

Essex Birdwatching Society	<i>Anas crecca</i>	bird	Eurasian Teal	Birds Directive: Annex 2.1, Convention on Migratory Species: AEWA Annex II, Convention on Migratory Species: Appendix 2, EC Cites: Annex C	Warley	TQ5992	1	2017
Essex Birdwatching Society	<i>Anas crecca</i>	bird	Eurasian Teal	Birds Directive: Annex 2.1, Convention on Migratory Species: AEWA Annex II, Convention on Migratory Species: Appendix 2, EC Cites: Annex C	Harold Hill, Duck Wood LNR	TQ5592	2	2015
Essex Birdwatching Society	<i>Anas crecca</i>	bird	Eurasian Teal	Birds Directive: Annex 2.1, Convention on Migratory Species: AEWA Annex II, Convention on Migratory Species: Appendix 2, EC Cites: Annex C	Weald Park	TQ5794	1	2016
Essex Birdwatching Society	<i>Anas crecca</i>	bird	Eurasian Teal	Birds Directive: Annex 2.1, Convention on Migratory Species: AEWA Annex II, Convention on Migratory Species: Appendix 2, EC Cites: Annex C	Harold Wood SW	TQ5691	34	2017
Essex Birdwatching Society	<i>Anas crecca</i>	bird	Eurasian Teal	Birds Directive: Annex 2.1, Convention on Migratory Species: AEWA Annex II, Convention on Migratory Species: Appendix 2, EC Cites: Annex C	Harold Hill, Duck Wood	TQ5592	4	2017
Essex Birdwatching Society	<i>Anas crecca</i>	bird	Eurasian Teal	Birds Directive: Annex 2.1, Convention on Migratory Species: AEWA Annex II, Convention on Migratory Species: Appendix 2, EC Cites: Annex C	Weald County Park	TQ5794	1	2015
Essex Birdwatching Society	<i>Anas crecca</i>	bird	Eurasian Teal	Birds Directive: Annex 2.1, Convention on Migratory Species: AEWA Annex II, Convention on Migratory Species: Appendix 2, EC Cites: Annex C	Brentwood, Harold Wood SW	TQ5691	1	2013
Essex Birdwatching Society	<i>Anas crecca</i>	bird	Eurasian Teal	Birds Directive: Annex 2.1, Convention on Migratory Species: AEWA Annex II, Convention on Migratory Species: Appendix 2, EC Cites: Annex C	Brentwood, Nags Head Lane	TQ5691	2	2017
Essex Birdwatching Society	<i>Anas crecca</i>	bird	Eurasian Teal	Birds Directive: Annex 2.1, Convention on Migratory Species: AEWA Annex II, Convention on Migratory Species: Appendix 2, EC Cites: Annex C	Brentwood, Nags Head Lane Fishery	TQ5691	2	2017
Essex Birdwatching Society	<i>Anas crecca</i>	bird	Eurasian Teal	Birds Directive: Annex 2.1, Convention on Migratory Species: AEWA Annex II, Convention on Migratory Species: Appendix 2, EC Cites: Annex C	Dagnam Park, Harold Hill	TQ5593	4	2016

Essex Birdwatching Society	<i>Anas crecca</i>	bird	Eurasian Teal	Birds Directive: Annex 2.1, Convention on Migratory Species: AEW Annex II, Convention on Migratory Species: Appendix 2, EC Cites: Annex C	Harold Hill, Dagnam Park	TQ5593	1	2016
Essex Birdwatching Society	<i>Anas crecca</i>	bird	Eurasian Teal	Birds Directive: Annex 2.1, Convention on Migratory Species: AEW Annex II, Convention on Migratory Species: Appendix 2, EC Cites: Annex C	Harold Hill, Dagnam Park LNR	TQ5593	3	2015
Essex Birdwatching Society	<i>Anas penelope</i>	bird	Eurasian Wigeon	Birds Directive: Annex 2.1, Convention on Migratory Species: AEW Annex II, Convention on Migratory Species: Appendix 2, EC Cites: Annex C	Weald County Park	TQ5794	1	2015
Essex Birdwatching Society	<i>Anas platyrhynchos</i>	bird	Mallard	Birds Directive: Annex 2.1, Convention on Migratory Species: AEW Annex II, Convention on Migratory Species: Appendix 2	Warley	TQ5893	1	2016
Essex Birdwatching Society	<i>Anas platyrhynchos</i>	bird	Mallard	Birds Directive: Annex 2.1, Convention on Migratory Species: AEW Annex II, Convention on Migratory Species: Appendix 2	TQ5493	TQ5493	1	2015
Essex Birdwatching Society	<i>Anas platyrhynchos</i>	bird	Mallard	Birds Directive: Annex 2.1, Convention on Migratory Species: AEW Annex II, Convention on Migratory Species: Appendix 2	Thorndon CP North	TQ6091	3	2016
Essex Birdwatching Society	<i>Anas platyrhynchos</i>	bird	Mallard	Birds Directive: Annex 2.1, Convention on Migratory Species: AEW Annex II, Convention on Migratory Species: Appendix 2	Thorndon CP	TQ6091	1	2016
Essex Birdwatching Society	<i>Anas platyrhynchos</i>	bird	Mallard	Birds Directive: Annex 2.1, Convention on Migratory Species: AEW Annex II, Convention on Migratory Species: Appendix 2	Noak Hill, Priory Pond	TQ5493	1	2015
Essex Birdwatching Society	<i>Anas platyrhynchos</i>	bird	Mallard	Birds Directive: Annex 2.1, Convention on Migratory Species: AEW Annex II, Convention on Migratory Species: Appendix 2	Warley Hill	TQ5992	1	2016
Essex Birdwatching Society	<i>Anas platyrhynchos</i>	bird	Mallard	Birds Directive: Annex 2.1, Convention on Migratory Species: AEW Annex II, Convention on Migratory Species: Appendix 2	Warley Place	TQ5891	2	2015



Essex Birdwatching Society	<i>Anas platyrhynchos</i>	bird	Mallard	Birds Directive: Annex 2.1, Convention on Migratory Species: AEW Annex II, Convention on Migratory Species: Appendix 2	Warley Place EWT	TQ5891	2	2016
Essex Birdwatching Society	<i>Anas platyrhynchos</i>	bird	Mallard	Birds Directive: Annex 2.1, Convention on Migratory Species: AEW Annex II, Convention on Migratory Species: Appendix 2	Weald Country Park	TQ5694	4	2017
Essex Birdwatching Society	<i>Anas platyrhynchos</i>	bird	Mallard	Birds Directive: Annex 2.1, Convention on Migratory Species: AEW Annex II, Convention on Migratory Species: Appendix 2	Weald Country Park	TQ5794	1	2017
Essex Birdwatching Society	<i>Anas platyrhynchos</i>	bird	Mallard	Birds Directive: Annex 2.1, Convention on Migratory Species: AEW Annex II, Convention on Migratory Species: Appendix 2	Weald County Park	TQ5794	4	2015
Essex Birdwatching Society	<i>Anas platyrhynchos</i>	bird	Mallard	Birds Directive: Annex 2.1, Convention on Migratory Species: AEW Annex II, Convention on Migratory Species: Appendix 2	Weald CP	TQ5794	3	2014
Essex Birdwatching Society	<i>Anas platyrhynchos</i>	bird	Mallard	Birds Directive: Annex 2.1, Convention on Migratory Species: AEW Annex II, Convention on Migratory Species: Appendix 2	Weald CP, near South Weald	TQ5794	1	2014
Essex Birdwatching Society	<i>Anas platyrhynchos</i>	bird	Mallard	Birds Directive: Annex 2.1, Convention on Migratory Species: AEW Annex II, Convention on Migratory Species: Appendix 2	Nags Head Lane Fishery, Brentwood	TQ5691	2	2017
Essex Birdwatching Society	<i>Anas platyrhynchos</i>	bird	Mallard	Birds Directive: Annex 2.1, Convention on Migratory Species: AEW Annex II, Convention on Migratory Species: Appendix 2	Mobile-TQ5696	TQ5696	1	2013
Essex Birdwatching Society	<i>Anas platyrhynchos</i>	bird	Mallard	Birds Directive: Annex 2.1, Convention on Migratory Species: AEW Annex II, Convention on Migratory Species: Appendix 2	Mobile-TQ5493	TQ5493	1	2014
Essex Birdwatching Society	<i>Anas platyrhynchos</i>	bird	Mallard	Birds Directive: Annex 2.1, Convention on Migratory Species: AEW Annex II, Convention on Migratory Species: Appendix 2	Brentwood, 9 Orchard Lane	TQ5795	1	2017

Essex Birdwatching Society	<i>Anas platyrhynchos</i>	bird	Mallard	Birds Directive: Annex 2.1, Convention on Migratory Species: AEW Annex II, Convention on Migratory Species: Appendix 2	Brentwood, Nags Head Lane Fishery	TQ5691	2	2017
Essex Birdwatching Society	<i>Anas platyrhynchos</i>	bird	Mallard	Birds Directive: Annex 2.1, Convention on Migratory Species: AEW Annex II, Convention on Migratory Species: Appendix 2	Brentwood, St. Faith's Park	TQ5893	1	2016
Essex Birdwatching Society	<i>Anas platyrhynchos</i>	bird	Mallard	Birds Directive: Annex 2.1, Convention on Migratory Species: AEW Annex II, Convention on Migratory Species: Appendix 2	Dagnam Park	TQ5593	1	2017
Essex Birdwatching Society	<i>Anas platyrhynchos</i>	bird	Mallard	Birds Directive: Annex 2.1, Convention on Migratory Species: AEW Annex II, Convention on Migratory Species: Appendix 2	Dagnam Park, Harold Hill	TQ5593	3	2016
Essex Birdwatching Society	<i>Anas platyrhynchos</i>	bird	Mallard	Birds Directive: Annex 2.1, Convention on Migratory Species: AEW Annex II, Convention on Migratory Species: Appendix 2	Doddinghurst	TQ5998	1	2016
Essex Birdwatching Society	<i>Anas platyrhynchos</i>	bird	Mallard	Birds Directive: Annex 2.1, Convention on Migratory Species: AEW Annex II, Convention on Migratory Species: Appendix 2	Warley Place Nature Reserve	TQ5891	1	2014
Essex Birdwatching Society	<i>Anas platyrhynchos</i>	bird	Mallard	Birds Directive: Annex 2.1, Convention on Migratory Species: AEW Annex II, Convention on Migratory Species: Appendix 2	Doddinghurst	TQ6098	1	2016
Essex Birdwatching Society	<i>Anas platyrhynchos</i>	bird	Mallard	Birds Directive: Annex 2.1, Convention on Migratory Species: AEW Annex II, Convention on Migratory Species: Appendix 2	Essex, Navestock Church and area	TQ5498	1	2014
Essex Birdwatching Society	<i>Anas platyrhynchos</i>	bird	Mallard	Birds Directive: Annex 2.1, Convention on Migratory Species: AEW Annex II, Convention on Migratory Species: Appendix 2	Harold Hill, Dagnam Park	TQ5593	3	2016
Essex Birdwatching Society	<i>Anas platyrhynchos</i>	bird	Mallard	Birds Directive: Annex 2.1, Convention on Migratory Species: AEW Annex II, Convention on Migratory Species: Appendix 2	Harold Hill, Dagnam Park LNR	TQ5593	3	2015

Essex Birdwatching Society	<i>Anas platyrhynchos</i>	bird	Mallard	Birds Directive: Annex 2.1, Convention on Migratory Species: AEW A Annex II, Convention on Migratory Species: Appendix 2	Harold Wood SW	TQ5691	6	2016
Essex Birdwatching Society	<i>Anas platyrhynchos</i>	bird	Mallard	Birds Directive: Annex 2.1, Convention on Migratory Species: AEW A Annex II, Convention on Migratory Species: Appendix 2	Little Warley Common (TQ69 A)	TQ6191	1	2015
Essex Birdwatching Society	<i>Anas platyrhynchos</i>	bird	Mallard	Birds Directive: Annex 2.1, Convention on Migratory Species: AEW A Annex II, Convention on Migratory Species: Appendix 2	Weald Park	TQ5694	1	2016
Essex Field Club	<i>Anas platyrhynchos</i>	bird	Mallard	Birds Directive: Annex 2.1, Convention on Migratory Species: AEW A Annex II, Convention on Migratory Species: Appendix 2	Harold Park Wood, Romford	TQ564919	1	1986
Essex Field Club	<i>Anas platyrhynchos</i>	bird	Mallard	Birds Directive: Annex 2.1, Convention on Migratory Species: AEW A Annex II, Convention on Migratory Species: Appendix 2	Harold Park Wood Romford	TQ564919	1	1986
Essex Birdwatching Society	<i>Anas strepera</i>	bird	Gadwall	Birds Directive: Annex 2.1, Convention on Migratory Species: AEW A Annex II, Convention on Migratory Species: Appendix 2	South Weald, Rochetts Lake	TQ5694	1	2017
Essex Birdwatching Society	<i>Anas strepera</i>	bird	Gadwall	Birds Directive: Annex 2.1, Convention on Migratory Species: AEW A Annex II, Convention on Migratory Species: Appendix 2	Brentwood, Harold Wood SW	TQ5691	1	2013
Essex Birdwatching Society	<i>Anas strepera</i>	bird	Gadwall	Birds Directive: Annex 2.1, Convention on Migratory Species: AEW A Annex II, Convention on Migratory Species: Appendix 2	Harold Wood SW	TQ5691	14	2016
Essex Birdwatching Society	<i>Anas strepera</i>	bird	Gadwall	Birds Directive: Annex 2.1, Convention on Migratory Species: AEW A Annex II, Convention on Migratory Species: Appendix 2	South Weald	TQ5793	1	2017
EFC/EARG	<i>Anguis fragilis</i>	reptile	Slow-worm	Bern Convention: Appendix 3, Wildlife and Countryside Act 1981: Schedule 5 Section 9.1, Wildlife and Countryside Act 1981: Schedule 5 Section 9.5a	Brentwood, CM15 8BA	TQ605931	1	2017

EFC/EARG	<i>Anguis fragilis</i>	reptile	Slow-worm	Bern Convention: Appendix 3, Wildlife and Countryside Act 1981: Schedule 5 Section 9.1, Wildlife and Countryside Act 1981: Schedule 5 Section 9.5a	Brentwood (pinpoint)	TQ583927	1	2012
EFC/EARG	<i>Anguis fragilis</i>	reptile	Slow-worm	Bern Convention: Appendix 3, Wildlife and Countryside Act 1981: Schedule 5 Section 9.1, Wildlife and Countryside Act 1981: Schedule 5 Section 9.5a	Brentwood & Billericay EWT Survey 2004	TQ586928	1	2004
EFC/EARG	<i>Anguis fragilis</i>	reptile	Slow-worm	Bern Convention: Appendix 3, Wildlife and Countryside Act 1981: Schedule 5 Section 9.1, Wildlife and Countryside Act 1981: Schedule 5 Section 9.5a	Brentwood	TQ585926	1	2017
EFC/EARG	<i>Anguis fragilis</i>	reptile	Slow-worm	Bern Convention: Appendix 3, Wildlife and Countryside Act 1981: Schedule 5 Section 9.1, Wildlife and Countryside Act 1981: Schedule 5 Section 9.5a	Brentwood	TQ583927	1	2012
EFC/EARG	<i>Anguis fragilis</i>	reptile	Slow-worm	Bern Convention: Appendix 3, Wildlife and Countryside Act 1981: Schedule 5 Section 9.1, Wildlife and Countryside Act 1981: Schedule 5 Section 9.5a	Brentwood	TQ583927	1	2012
EFC/EARG	<i>Anguis fragilis</i>	reptile	Slow-worm	Bern Convention: Appendix 3, Wildlife and Countryside Act 1981: Schedule 5 Section 9.1, Wildlife and Countryside Act 1981: Schedule 5 Section 9.5a	Brentwood	TQ583927	1	2014
EFC/EARG	<i>Anguis fragilis</i>	reptile	Slow-worm	Bern Convention: Appendix 3, Wildlife and Countryside Act 1981: Schedule 5 Section 9.1, Wildlife and Countryside Act 1981: Schedule 5 Section 9.5a	Brentwood	TQ583927	1	2012
EFC/EARG	<i>Anguis fragilis</i>	reptile	Slow-worm	Bern Convention: Appendix 3, Wildlife and Countryside Act 1981: Schedule 5 Section 9.1, Wildlife and Countryside Act 1981: Schedule 5 Section 9.5a	Back Garden Mounthnessing	TQ5996	1	2009
Essex Birdwatching Society	<i>Anser anser</i>	bird	Greylag Goose	Birds Directive: Annex 2.1, Convention on Migratory Species: AEW Annex II, Convention on Migratory Species: Appendix 2, Wildlife and Countryside Act 1981: Schedule 1 - Part 2	Nags Head Lane Fishery, Brentwood	TQ5691	4	2016
Essex Birdwatching Society	<i>Anser anser</i>	bird	Greylag Goose	Birds Directive: Annex 2.1, Convention on Migratory Species: AEW Annex II, Convention on Migratory Species: Appendix 2, Wildlife and Countryside Act 1981: Schedule 1 - Part 2	Navestock	TQ5498	1	2013

Essex Birdwatching Society	<i>Anser anser</i>	bird	Greylag Goose	Birds Directive: Annex 2.1, Convention on Migratory Species: AEWA Annex II, Convention on Migratory Species: Appendix 2, Wildlife and Countryside Act 1981: Schedule 1 - Part 2	Weald Country Park	TQ5694	1	2017
Essex Birdwatching Society	<i>Anser anser</i>	bird	Greylag Goose	Birds Directive: Annex 2.1, Convention on Migratory Species: AEWA Annex II, Convention on Migratory Species: Appendix 2, Wildlife and Countryside Act 1981: Schedule 1 - Part 2	Weald Country Park	TQ5794	1	2017
Essex Birdwatching Society	<i>Anser anser</i>	bird	Greylag Goose	Birds Directive: Annex 2.1, Convention on Migratory Species: AEWA Annex II, Convention on Migratory Species: Appendix 2, Wildlife and Countryside Act 1981: Schedule 1 - Part 2	Weald County Park	TQ5794	1	2015
Essex Birdwatching Society	<i>Anser anser</i>	bird	Greylag Goose	Birds Directive: Annex 2.1, Convention on Migratory Species: AEWA Annex II, Convention on Migratory Species: Appendix 2, Wildlife and Countryside Act 1981: Schedule 1 - Part 2	Weald Park	TQ5694	1	2016
Essex Birdwatching Society	<i>Anser anser</i>	bird	Greylag Goose	Birds Directive: Annex 2.1, Convention on Migratory Species: AEWA Annex II, Convention on Migratory Species: Appendix 2, Wildlife and Countryside Act 1981: Schedule 1 - Part 2	Harold Hill, Dagnam Park LNR	TQ5593	2	2015
Essex Birdwatching Society	<i>Anser anser</i>	bird	Greylag Goose	Birds Directive: Annex 2.1, Convention on Migratory Species: AEWA Annex II, Convention on Migratory Species: Appendix 2, Wildlife and Countryside Act 1981: Schedule 1 - Part 2	Little Warley Common (TQ69 A)	TQ6191	1	2015
Essex Birdwatching Society	<i>Anser anser</i>	bird	Greylag Goose	Birds Directive: Annex 2.1, Convention on Migratory Species: AEWA Annex II, Convention on Migratory Species: Appendix 2, Wildlife and Countryside Act 1981: Schedule 1 - Part 2	Harold Wood SW	TQ5691	1	2013
Essex Birdwatching Society	<i>Anser anser</i>	bird	Greylag Goose	Birds Directive: Annex 2.1, Convention on Migratory Species: AEWA Annex II, Convention on Migratory Species: Appendix 2, Wildlife and Countryside Act 1981: Schedule 1 - Part 2	Doddinghurst	TQ6098	1	2016



Essex Birdwatching Society	<i>Anser anser</i>	bird	Greylag Goose	Birds Directive: Annex 2.1, Convention on Migratory Species: AEWA Annex II, Convention on Migratory Species: Appendix 2, Wildlife and Countryside Act 1981: Schedule 1 - Part 2	Dagnam Park, Harold Hill	TQ5593	2	2015
Essex Birdwatching Society	<i>Anser anser</i>	bird	Greylag Goose	Birds Directive: Annex 2.1, Convention on Migratory Species: AEWA Annex II, Convention on Migratory Species: Appendix 2, Wildlife and Countryside Act 1981: Schedule 1 - Part 2	Brentwood, Nags Head Lane Sewage Works	TQ5691	1	2015
Essex Birdwatching Society	<i>Anser anser</i>	bird	Greylag Goose	Birds Directive: Annex 2.1, Convention on Migratory Species: AEWA Annex II, Convention on Migratory Species: Appendix 2, Wildlife and Countryside Act 1981: Schedule 1 - Part 2	Brentwood, Nags Head Lane Fishery	TQ5691	6	2016
Essex Birdwatching Society	<i>Anser anser</i>	bird	Greylag Goose	Birds Directive: Annex 2.1, Convention on Migratory Species: AEWA Annex II, Convention on Migratory Species: Appendix 2, Wildlife and Countryside Act 1981: Schedule 1 - Part 2	Brentwood, Harold Wood SW	TQ5691	1	2013
Essex Birdwatching Society	<i>Anthus pratensis</i>	bird	Meadow Pipit	Bern Convention: Appendix 2	South Weald, Rochetts Farm	TQ5793	1	2015
Essex Birdwatching Society	<i>Anthus pratensis</i>	bird	Meadow Pipit	Bern Convention: Appendix 2	South Weald	TQ5793	1	2015
Essex Birdwatching Society	<i>Anthus pratensis</i>	bird	Meadow Pipit	Bern Convention: Appendix 2	Romford, Maylands GC	TQ5592	7	2016
Essex Birdwatching Society	<i>Anthus pratensis</i>	bird	Meadow Pipit	Bern Convention: Appendix 2	Noak Hill, The Priory	TQ5493	1	2013
Essex Birdwatching Society	<i>Anthus pratensis</i>	bird	Meadow Pipit	Bern Convention: Appendix 2	Warley	TQ5992	2	2017
Essex Birdwatching Society	<i>Anthus pratensis</i>	bird	Meadow Pipit	Bern Convention: Appendix 2	Thorndon CP (North)	TQ6091	2	2015
Essex Birdwatching Society	<i>Anthus pratensis</i>	bird	Meadow Pipit	Bern Convention: Appendix 2	Warley, Boyles Court	TQ5791	1	2017

Essex Birdwatching Society	<i>Anthus pratensis</i>	bird	Meadow Pipit	Bern Convention: Appendix 2	TQ5492	TQ5492	1	2013
Essex Birdwatching Society	<i>Anthus pratensis</i>	bird	Meadow Pipit	Bern Convention: Appendix 2	TQ5493	TQ5493	1	2013
Essex Birdwatching Society	<i>Anthus pratensis</i>	bird	Meadow Pipit	Bern Convention: Appendix 2	Thorndon CP North	TQ6091	11	2017
Essex Birdwatching Society	<i>Anthus pratensis</i>	bird	Meadow Pipit	Bern Convention: Appendix 2	TQ5791	TQ5791	3	2015
Essex Birdwatching Society	<i>Anthus pratensis</i>	bird	Meadow Pipit	Bern Convention: Appendix 2	Warley	TQ5893	1	2016
Essex Birdwatching Society	<i>Anthus pratensis</i>	bird	Meadow Pipit	Bern Convention: Appendix 2	Noak Hill	TQ5493	1	2014
Essex Birdwatching Society	<i>Anthus pratensis</i>	bird	Meadow Pipit	Bern Convention: Appendix 2	Nags Head Lane Fishery, Brentwood	TQ5691	6	2016
Essex Birdwatching Society	<i>Anthus pratensis</i>	bird	Meadow Pipit	Bern Convention: Appendix 2	Harold Hill, Dagnam Park Drive	TQ5593	1	2013
Essex Birdwatching Society	<i>Anthus pratensis</i>	bird	Meadow Pipit	Bern Convention: Appendix 2	Dagnam Park, Harold Hill	TQ5593	8	2016
Essex Birdwatching Society	<i>Anthus pratensis</i>	bird	Meadow Pipit	Bern Convention: Appendix 2	Brentwood, Nags Head Fishery	TQ5691	1	2014
Essex Birdwatching Society	<i>Anthus pratensis</i>	bird	Meadow Pipit	Bern Convention: Appendix 2	Brentwood, Nags Head Lane Fishery	TQ5691	5	2016
Essex Birdwatching Society	<i>Anthus pratensis</i>	bird	Meadow Pipit	Bern Convention: Appendix 2	Brentwood, Nags Head Lane Sewage Works	TQ5691	1	2015
Essex Birdwatching Society	<i>Anthus pratensis</i>	bird	Meadow Pipit	Bern Convention: Appendix 2	Brentwood, St. Faith's Park	TQ5893	1	2016
Essex Birdwatching Society	<i>Anthus pratensis</i>	bird	Meadow Pipit	Bern Convention: Appendix 2	Dagnam Park	TQ5593	2	2017

Essex Birdwatching Society	<i>Anthus pratensis</i>	bird	Meadow Pipit	Bern Convention: Appendix 2	Great Warley, Boyles Court Farm	TQ5791	3	2015
Essex Birdwatching Society	<i>Anthus pratensis</i>	bird	Meadow Pipit	Bern Convention: Appendix 2	Harold Hill, Dagnam Park	TQ5593	7	2016
Essex Birdwatching Society	<i>Anthus pratensis</i>	bird	Meadow Pipit	Bern Convention: Appendix 2	Harold Hill, Dagnam Park LNR	TQ5593	7	2015
Essex Birdwatching Society	<i>Anthus pratensis</i>	bird	Meadow Pipit	Bern Convention: Appendix 2	Harold Wood SW	TQ5691	6	2016
Essex Birdwatching Society	<i>Anthus pratensis</i>	bird	Meadow Pipit	Bern Convention: Appendix 2	Maylands GC	TQ5592	7	2016
Essex Birdwatching Society	<i>Anthus trivialis</i>	bird	Tree Pipit	Bern Convention: Appendix 2	Great Warley	TQ5791	1	2016
Essex Birdwatching Society	<i>Anthus trivialis</i>	bird	Tree Pipit	Bern Convention: Appendix 2	South Weald	TQ5793	1	2014
Essex Birdwatching Society	<i>Anthus trivialis</i>	bird	Tree Pipit	Bern Convention: Appendix 2	Harold Hill, Dagnam Park LNR	TQ5593	1	2015
Essex Birdwatching Society	<i>Anthus trivialis</i>	bird	Tree Pipit	Bern Convention: Appendix 2	Great Warley, Boyles Court Farm	TQ5791	1	2016
Essex Birdwatching Society	<i>Anthus trivialis</i>	bird	Tree Pipit	Bern Convention: Appendix 2	Dagnam Park, Harold Hill	TQ5593	1	2015
Essex Birdwatching Society	<i>Anthus trivialis</i>	bird	Tree Pipit	Bern Convention: Appendix 2	South Weald, Calcott Hall Farm	TQ5894	1	2014
Essex Field Club	<i>Apatura iris</i>	insect - butterfly	Purple Emperor	Wildlife and Countryside Act 1981: Schedule 5 Section 9.5a	Thorndon C.P. (North)	TQ610914	1	2017
Essex Field Club	<i>Apatura iris</i>	insect - butterfly	Purple Emperor	Wildlife and Countryside Act 1981: Schedule 5 Section 9.5a	Dagnam Park LNR, Hatters Wood	TQ546930	4	2017
Essex Birdwatching Society	<i>Apus melba</i>	bird	Alpine Swift	Bern Convention: Appendix 2	Ingrave	TQ6293	1	2017
Essex Birdwatching Society	<i>Ardea cinerea</i>	bird	Grey Heron	Convention on Migratory Species: AEW Annex II	Havering Plain	TQ5494	1	2016

Essex Birdwatching Society	<i>Ardea cinerea</i>	bird	Grey Heron	Convention on Migratory Species: AEWA Annex II	Little Warley Common (TQ69 A)	TQ6191	1	2015
Essex Birdwatching Society	<i>Ardea cinerea</i>	bird	Grey Heron	Convention on Migratory Species: AEWA Annex II	Harold Hill, Dagnam Park LNR	TQ5593	1	2015
Essex Birdwatching Society	<i>Ardea cinerea</i>	bird	Grey Heron	Convention on Migratory Species: AEWA Annex II	Harold Wood SW	TQ5691	8	2015
Essex Birdwatching Society	<i>Ardea cinerea</i>	bird	Grey Heron	Convention on Migratory Species: AEWA Annex II	South Weald	TQ5793	1	2014
Essex Birdwatching Society	<i>Ardea cinerea</i>	bird	Grey Heron	Convention on Migratory Species: AEWA Annex II	Thorndon CP	TQ6091	1	2016
Essex Birdwatching Society	<i>Ardea cinerea</i>	bird	Grey Heron	Convention on Migratory Species: AEWA Annex II	TQ5591	TQ5591	1	2015
Essex Birdwatching Society	<i>Ardea cinerea</i>	bird	Grey Heron	Convention on Migratory Species: AEWA Annex II	Weald CP	TQ5794	1	2014
Essex Birdwatching Society	<i>Ardea cinerea</i>	bird	Grey Heron	Convention on Migratory Species: AEWA Annex II	Weald CP, near South Weald	TQ5794	1	2014
Essex Birdwatching Society	<i>Ardea cinerea</i>	bird	Grey Heron	Convention on Migratory Species: AEWA Annex II	Weald County Park	TQ5794	3	2015
Essex Birdwatching Society	<i>Ardea cinerea</i>	bird	Grey Heron	Convention on Migratory Species: AEWA Annex II	Brook St Junction A12/M25	TQ5692	1	2016
Essex Birdwatching Society	<i>Ardea cinerea</i>	bird	Grey Heron	Convention on Migratory Species: AEWA Annex II	Garden, 103 Shenfield Place, Brentwood	TQ6094	1	2015
Essex Birdwatching Society	<i>Ardea cinerea</i>	bird	Grey Heron	Convention on Migratory Species: AEWA Annex II	Doddinghurst	TQ5998	1	2015
Essex Birdwatching Society	<i>Ardea cinerea</i>	bird	Grey Heron	Convention on Migratory Species: AEWA Annex II	Dagnam Park, Harold Hill	TQ5593	5	2015
Essex Birdwatching Society	<i>Ardea cinerea</i>	bird	Grey Heron	Convention on Migratory Species: AEWA Annex II	South Weald, Calcott Hall Farm	TQ5894	1	2014



Essex Birdwatching Society	<i>Ardea cinerea</i>	bird	Grey Heron	Convention on Migratory Species: AEWA Annex II	Brentwood, Nags Head Lane Fishery	TQ5691	1	2015
Essex Birdwatching Society	<i>Ardea cinerea</i>	bird	Grey Heron	Convention on Migratory Species: AEWA Annex II	Nags Head Lane Fishery, Brentwood	TQ5691	2	2015
Essex Field Club	<i>Arvicola amphibius</i>	terrestrial mammal	Northern Water Vole	Wildlife and Countryside Act 1981: Schedule 5 Section 9.4.a, Wildlife and Countryside Act 1981: Schedule 5 Section 9.4b, Wildlife and Countryside Act 1981: Schedule 5 Section 9.4c	TQ628966	TQ628966	6	1998
Essex Field Club	<i>Arvicola amphibius</i>	terrestrial mammal	Northern Water Vole	Wildlife and Countryside Act 1981: Schedule 5 Section 9.4.a, Wildlife and Countryside Act 1981: Schedule 5 Section 9.4b, Wildlife and Countryside Act 1981: Schedule 5 Section 9.4c	TQ618975	TQ618975	4	1991
Essex Field Club	<i>Arvicola amphibius</i>	terrestrial mammal	Northern Water Vole	Wildlife and Countryside Act 1981: Schedule 5 Section 9.4.a, Wildlife and Countryside Act 1981: Schedule 5 Section 9.4b, Wildlife and Countryside Act 1981: Schedule 5 Section 9.4c	TQ555932	TQ555932	3	2007
Essex Field Club	<i>Arvicola amphibius</i>	terrestrial mammal	Northern Water Vole	Wildlife and Countryside Act 1981: Schedule 5 Section 9.4.a, Wildlife and Countryside Act 1981: Schedule 5 Section 9.4b, Wildlife and Countryside Act 1981: Schedule 5 Section 9.4c	Thorndon Park Forest	TQ608912	1	1985
Essex Birdwatching Society	<i>Athene noctua</i>	bird	Little Owl	Bern Convention: Appendix 2, EC Cites: Annex A	Kelvedon Hatch	TQ5799	1	2013
Essex Birdwatching Society	<i>Athene noctua</i>	bird	Little Owl	Bern Convention: Appendix 2, EC Cites: Annex A	Maylands GC	TQ5592	1	2014
Essex Birdwatching Society	<i>Athene noctua</i>	bird	Little Owl	Bern Convention: Appendix 2, EC Cites: Annex A	Noak Hill	TQ5493	1	2014
Essex Birdwatching Society	<i>Athene noctua</i>	bird	Little Owl	Bern Convention: Appendix 2, EC Cites: Annex A	Romford, Maylands GC	TQ5592	1	2014
Essex Birdwatching Society	<i>Athene noctua</i>	bird	Little Owl	Bern Convention: Appendix 2, EC Cites: Annex A	Thames Chase, Harold Court	TQ5691	1	2017

Essex Birdwatching Society	<i>Athene noctua</i>	bird	Little Owl	Bern Convention: Appendix 2, EC Cites: Annex A	Weald Country Park	TQ5794	1	2017
Essex Birdwatching Society	<i>Athene noctua</i>	bird	Little Owl	Bern Convention: Appendix 2, EC Cites: Annex A	Doddinghurst	TQ5998	3	2016
Essex Birdwatching Society	<i>Aythya ferina</i>	bird	Common Pochard	Birds Directive: Annex 2.1, Convention on Migratory Species: AEW A Annex II, Convention on Migratory Species: Appendix 2	Brentwood, Harold Wood SW	TQ5691	1	2013
Essex Birdwatching Society	<i>Aythya ferina</i>	bird	Common Pochard	Birds Directive: Annex 2.1, Convention on Migratory Species: AEW A Annex II, Convention on Migratory Species: Appendix 2	Harold Wood SW	TQ5691	1	2013
Essex Birdwatching Society	<i>Aythya ferina</i>	bird	Common Pochard	Birds Directive: Annex 2.1, Convention on Migratory Species: AEW A Annex II, Convention on Migratory Species: Appendix 2	Weald CP	TQ5794	2	2013
Essex Birdwatching Society	<i>Aythya fuligula</i>	bird	Tufted Duck	Birds Directive: Annex 2.1, Convention on Migratory Species: AEW A Annex II, Convention on Migratory Species: Appendix 2	Weald County Park	TQ5794	3	2015
Essex Birdwatching Society	<i>Aythya fuligula</i>	bird	Tufted Duck	Birds Directive: Annex 2.1, Convention on Migratory Species: AEW A Annex II, Convention on Migratory Species: Appendix 2	Brentwood, Harold Wood SW	TQ5691	1	2013
Essex Birdwatching Society	<i>Aythya fuligula</i>	bird	Tufted Duck	Birds Directive: Annex 2.1, Convention on Migratory Species: AEW A Annex II, Convention on Migratory Species: Appendix 2	Weald Park	TQ5794	2	2016
Essex Birdwatching Society	<i>Aythya fuligula</i>	bird	Tufted Duck	Birds Directive: Annex 2.1, Convention on Migratory Species: AEW A Annex II, Convention on Migratory Species: Appendix 2	Weald Park	TQ5694	1	2016
Essex Birdwatching Society	<i>Aythya fuligula</i>	bird	Tufted Duck	Birds Directive: Annex 2.1, Convention on Migratory Species: AEW A Annex II, Convention on Migratory Species: Appendix 2	Weald CP, near South Weald	TQ5794	1	2014
Essex Birdwatching Society	<i>Aythya fuligula</i>	bird	Tufted Duck	Birds Directive: Annex 2.1, Convention on Migratory Species: AEW A Annex II, Convention on Migratory Species: Appendix 2	Weald CP	TQ5794	3	2014

Essex Birdwatching Society	<i>Aythya fuligula</i>	bird	Tufted Duck	Birds Directive: Annex 2.1, Convention on Migratory Species: AEW Annex II, Convention on Migratory Species: Appendix 2	Weald Country Park	TQ5794	4	2017
Essex Birdwatching Society	<i>Aythya fuligula</i>	bird	Tufted Duck	Birds Directive: Annex 2.1, Convention on Migratory Species: AEW Annex II, Convention on Migratory Species: Appendix 2	Weald Country Park	TQ5694	6	2017
Essex Birdwatching Society	<i>Aythya fuligula</i>	bird	Tufted Duck	Birds Directive: Annex 2.1, Convention on Migratory Species: AEW Annex II, Convention on Migratory Species: Appendix 2	South Weald, Rochetts Lake	TQ5793	1	2015
Essex Birdwatching Society	<i>Aythya fuligula</i>	bird	Tufted Duck	Birds Directive: Annex 2.1, Convention on Migratory Species: AEW Annex II, Convention on Migratory Species: Appendix 2	South Weald	TQ5793	1	2015
Essex Birdwatching Society	<i>Aythya fuligula</i>	bird	Tufted Duck	Birds Directive: Annex 2.1, Convention on Migratory Species: AEW Annex II, Convention on Migratory Species: Appendix 2	Brentwood, Nags Head Lane Fishery	TQ5691	3	2017
Essex Birdwatching Society	<i>Aythya fuligula</i>	bird	Tufted Duck	Birds Directive: Annex 2.1, Convention on Migratory Species: AEW Annex II, Convention on Migratory Species: Appendix 2	Harold Wood SW	TQ5691	17	2016
Essex Birdwatching Society	<i>Aythya fuligula</i>	bird	Tufted Duck	Birds Directive: Annex 2.1, Convention on Migratory Species: AEW Annex II, Convention on Migratory Species: Appendix 2	Little Warley Common (TQ69 A)	TQ6191	1	2015
Essex Birdwatching Society	<i>Aythya fuligula</i>	bird	Tufted Duck	Birds Directive: Annex 2.1, Convention on Migratory Species: AEW Annex II, Convention on Migratory Species: Appendix 2	Nags Head Lane Fishery, Brentwood	TQ5691	5	2017
Essex Birdwatching Society	<i>Aythya fuligula</i>	bird	Tufted Duck	Birds Directive: Annex 2.1, Convention on Migratory Species: AEW Annex II, Convention on Migratory Species: Appendix 2	Navestock	TQ5498	2	2013
Essex Birdwatching Society	<i>Aythya marila</i>	bird	Greater Scaup	Birds Directive: Annex 2.2, Convention on Migratory Species: AEW Annex II, Convention on Migratory Species: Appendix 2, Wildlife and Countryside Act 1981: Schedule 1 - Part 1	Weald CP	TQ5694	1	2013

Essex Birdwatching Society	<i>Aythya marila</i>	bird	Greater Scaup	Birds Directive: Annex 2.2, Convention on Migratory Species: AEWA Annex II, Convention on Migratory Species: Appendix 2, Wildlife and Countryside Act 1981: Schedule 1 - Part 1	Weald CP	TQ5794	2	2013
Essex Birdwatching Society	<i>Bombycilla garrulus</i>	bird	Bohemian Waxwing	Bern Convention: Appendix 2	Petersfield Ave, Harold Hill	TQ5491	1	2013
Essex Birdwatching Society	<i>Bombycilla garrulus</i>	bird	Bohemian Waxwing	Bern Convention: Appendix 2	Nag's Head, Brentwood	TQ5792	1	2013
Essex Birdwatching Society	<i>Bombycilla garrulus</i>	bird	Bohemian Waxwing	Bern Convention: Appendix 2	Kelvedon Hatch	TQ5799	1	2013
Essex Birdwatching Society	<i>Bombycilla garrulus</i>	bird	Bohemian Waxwing	Bern Convention: Appendix 2	Kelvedon Hatch	TQ5798	1	2013
Essex Birdwatching Society	<i>Bombycilla garrulus</i>	bird	Bohemian Waxwing	Bern Convention: Appendix 2	Hutton, Rayleigh Road	TQ6395	1	2013
Essex Birdwatching Society	<i>Bombycilla garrulus</i>	bird	Bohemian Waxwing	Bern Convention: Appendix 2	Shenfield	TQ6094	1	2013
Essex Birdwatching Society	<i>Bombycilla garrulus</i>	bird	Bohemian Waxwing	Bern Convention: Appendix 2	TQ5491	TQ5491	4	2013
Essex Birdwatching Society	<i>Bombycilla garrulus</i>	bird	Bohemian Waxwing	Bern Convention: Appendix 2	TQ5492	TQ5492	1	2013
Essex Birdwatching Society	<i>Bombycilla garrulus</i>	bird	Bohemian Waxwing	Bern Convention: Appendix 2	TQ5591	TQ5591	5	2013
Essex Birdwatching Society	<i>Bombycilla garrulus</i>	bird	Bohemian Waxwing	Bern Convention: Appendix 2	TQ5894	TQ5894	1	2013
Essex Birdwatching Society	<i>Bombycilla garrulus</i>	bird	Bohemian Waxwing	Bern Convention: Appendix 2	Warley	TQ5992	4	2017
Essex Birdwatching Society	<i>Bombycilla garrulus</i>	bird	Bohemian Waxwing	Bern Convention: Appendix 2	Warley, Headley Chase	TQ5992	1	2017

Essex Birdwatching Society	<i>Bombycilla garrulus</i>	bird	Bohemian Waxwing	Bern Convention: Appendix 2	Harold Park, Geoffrey Avenue	TQ5591	1	2013
Essex Birdwatching Society	<i>Bombycilla garrulus</i>	bird	Bohemian Waxwing	Bern Convention: Appendix 2	Harold Park, Thurso Close	TQ5591	1	2013
Essex Birdwatching Society	<i>Bombycilla garrulus</i>	bird	Bohemian Waxwing	Bern Convention: Appendix 2	Harold Park	TQ5591	1	2013
Essex Birdwatching Society	<i>Bombycilla garrulus</i>	bird	Bohemian Waxwing	Bern Convention: Appendix 2	Harold Hill, Sussex Avenue	TQ5491	1	2016
Essex Birdwatching Society	<i>Bombycilla garrulus</i>	bird	Bohemian Waxwing	Bern Convention: Appendix 2	Brentwood Leisure Centre	TQ5995	2	2013
Essex Birdwatching Society	<i>Bombycilla garrulus</i>	bird	Bohemian Waxwing	Bern Convention: Appendix 2	A12 Harroldwood	TQ5591	1	2013
Essex Birdwatching Society	<i>Bombycilla garrulus</i>	bird	Bohemian Waxwing	Bern Convention: Appendix 2	Brentwood	TQ6093	6	2013
Essex Birdwatching Society	<i>Bombycilla garrulus</i>	bird	Bohemian Waxwing	Bern Convention: Appendix 2	Brentwood, King Edward Road	TQ6195	1	2013
Essex Birdwatching Society	<i>Bombycilla garrulus</i>	bird	Bohemian Waxwing	Bern Convention: Appendix 2	Brentwood, Warescot Road	TQ5894	1	2013
Essex Birdwatching Society	<i>Bombycilla garrulus</i>	bird	Bohemian Waxwing	Bern Convention: Appendix 2	Gooshays Drive, Harold Hill	TQ5491	1	2013
Essex Birdwatching Society	<i>Bombycilla garrulus</i>	bird	Bohemian Waxwing	Bern Convention: Appendix 2	Hanging Hill Lane, Hutton	TQ6294	1	2013
Essex Birdwatching Society	<i>Bombycilla garrulus</i>	bird	Bohemian Waxwing	Bern Convention: Appendix 2	Harold Hill	TQ5491	1	2016
Essex Birdwatching Society	<i>Bombycilla garrulus</i>	bird	Bohemian Waxwing	Bern Convention: Appendix 2	Harold Hill	TQ5492	18	2017
Essex Birdwatching Society	<i>Bombycilla garrulus</i>	bird	Bohemian Waxwing	Bern Convention: Appendix 2	Harold Hill, Dagnam Park Drive	TQ5593	1	2013



Essex Birdwatching Society	<i>Bombycilla garrulus</i>	bird	Bohemian Waxwing	Bern Convention: Appendix 2	Harold Hill, Fairford Way	TQ5591	1	2013
Essex Birdwatching Society	<i>Bombycilla garrulus</i>	bird	Bohemian Waxwing	Bern Convention: Appendix 2	Harold Hill, Gooshays Drive	TQ5491	3	2013
Essex Birdwatching Society	<i>Bombycilla garrulus</i>	bird	Bohemian Waxwing	Bern Convention: Appendix 2	Harold Hill, Halidon Rise	TQ5591	1	2013
Essex Birdwatching Society	<i>Branta canadensis</i>	bird	Canada Goose	Birds Directive: Annex 2.1, Convention on Migratory Species: Appendix 2	Doddinghurst	TQ5998	1	2017
Essex Birdwatching Society	<i>Branta canadensis</i>	bird	Canada Goose	Birds Directive: Annex 2.1, Convention on Migratory Species: Appendix 2	Shenfield Common	TQ6093	1	2016
Essex Birdwatching Society	<i>Branta canadensis</i>	bird	Canada Goose	Birds Directive: Annex 2.1, Convention on Migratory Species: Appendix 2	Weald Country Park	TQ5694	2	2017
Essex Birdwatching Society	<i>Branta canadensis</i>	bird	Canada Goose	Birds Directive: Annex 2.1, Convention on Migratory Species: Appendix 2	Weald Country Park	TQ5794	1	2017
Essex Birdwatching Society	<i>Branta canadensis</i>	bird	Canada Goose	Birds Directive: Annex 2.1, Convention on Migratory Species: Appendix 2	Weald CP	TQ5794	2	2013
Essex Birdwatching Society	<i>Branta canadensis</i>	bird	Canada Goose	Birds Directive: Annex 2.1, Convention on Migratory Species: Appendix 2	Weald Park	TQ5694	1	2016
Essex Birdwatching Society	<i>Branta canadensis</i>	bird	Canada Goose	Birds Directive: Annex 2.1, Convention on Migratory Species: Appendix 2	Nags Head Lane Fishery, Brentwood	TQ5691	2	2016
Essex Birdwatching Society	<i>Branta canadensis</i>	bird	Canada Goose	Birds Directive: Annex 2.1, Convention on Migratory Species: Appendix 2	Little Warley Common (TQ69 A)	TQ6191	1	2015
Essex Birdwatching Society	<i>Branta canadensis</i>	bird	Canada Goose	Birds Directive: Annex 2.1, Convention on Migratory Species: Appendix 2	Harold Hill, Dagnam Park LNR	TQ5593	2	2015
Essex Birdwatching Society	<i>Branta canadensis</i>	bird	Canada Goose	Birds Directive: Annex 2.1, Convention on Migratory Species: Appendix 2	Dagnam Park, Harold Hill	TQ5593	4	2015
Essex Birdwatching Society	<i>Branta canadensis</i>	bird	Canada Goose	Birds Directive: Annex 2.1, Convention on Migratory Species: Appendix 2	Brentwood, Nags Head Lane Fishery	TQ5691	2	2016

Essex Birdwatching Society	<i>Branta canadensis</i>	bird	Canada Goose	Birds Directive: Annex 2.1, Convention on Migratory Species: Appendix 2	Brentwood, 9 Orchard Lane	TQ5795	1	2017
Essex Birdwatching Society	<i>Branta canadensis</i>	bird	Canada Goose	Birds Directive: Annex 2.1, Convention on Migratory Species: Appendix 2	Brentwood	TQ6093	1	2016
Essex Birdwatching Society	<i>Branta canadensis</i>	bird	Canada Goose	Birds Directive: Annex 2.1, Convention on Migratory Species: Appendix 2	Doddinghurst	TQ6098	1	2016
EFC/EARG	<i>Bufo bufo</i>	amphibian	Common Toad	Bern Convention: Appendix 3, Wildlife and Countryside Act 1981: Schedule 5 Section 9.5a	brentwood, Weald Country Park (pinpoint)	TQ566945	1	2013
EFC/EARG	<i>Bufo bufo</i>	amphibian	Common Toad	Bern Convention: Appendix 3, Wildlife and Countryside Act 1981: Schedule 5 Section 9.5a	Brentwood, Weald Country Park	TQ569945	3	2014
EFC/EARG	<i>Bufo bufo</i>	amphibian	Common Toad	Bern Convention: Appendix 3, Wildlife and Countryside Act 1981: Schedule 5 Section 9.5a	Brentwood, cm13 2ts	TQ615932	1	2012
EFC/EARG	<i>Bufo bufo</i>	amphibian	Common Toad	Bern Convention: Appendix 3, Wildlife and Countryside Act 1981: Schedule 5 Section 9.5a	Brentwood, cm13 2ps	TQ620948	1	2012
EFC/EARG	<i>Bufo bufo</i>	amphibian	Common Toad	Bern Convention: Appendix 3, Wildlife and Countryside Act 1981: Schedule 5 Section 9.5a	Brentwood, cm13 2la (pinpoint)	TQ612939	1	2012
EFC/EARG	<i>Bufo bufo</i>	amphibian	Common Toad	Bern Convention: Appendix 3, Wildlife and Countryside Act 1981: Schedule 5 Section 9.5a	Brentwood CM14 5QS	TQ565945	1	2017
EFC/EARG	<i>Bufo bufo</i>	amphibian	Common Toad	Bern Convention: Appendix 3, Wildlife and Countryside Act 1981: Schedule 5 Section 9.5a	Brentwood & Billericay EWT Survey 2004	TQ616949	1	2004
EFC/EARG	<i>Bufo bufo</i>	amphibian	Common Toad	Bern Convention: Appendix 3, Wildlife and Countryside Act 1981: Schedule 5 Section 9.5a	Great Warley	TQ602928	2	2013
EFC/EARG	<i>Bufo bufo</i>	amphibian	Common Toad	Bern Convention: Appendix 3, Wildlife and Countryside Act 1981: Schedule 5 Section 9.5a	Hartswood Golf Course Pond, Brentwood	TQ616922	1	2017
EFC/EARG	<i>Bufo bufo</i>	amphibian	Common Toad	Bern Convention: Appendix 3, Wildlife and Countryside Act 1981: Schedule 5 Section 9.5a	Hartswood Road, Brentwood, CM14 5	TQ604921	2	2016
EFC/EARG	<i>Bufo bufo</i>	amphibian	Common Toad	Bern Convention: Appendix 3, Wildlife and Countryside Act 1981: Schedule 5 Section 9.5a	Ingrave	TQ625917	1	2015

EFC/EARG	<i>Bufo bufo</i>	amphibian	Common Toad	Bern Convention: Appendix 3, Wildlife and Countryside Act 1981: Schedule 5 Section 9.5a	South Weald	TQ568942	1	2017
EFC/EARG	<i>Bufo bufo</i>	amphibian	Common Toad	Bern Convention: Appendix 3, Wildlife and Countryside Act 1981: Schedule 5 Section 9.5a	Warley	TQ587914	2	2018
EFC/EARG	<i>Bufo bufo</i>	amphibian	Common Toad	Bern Convention: Appendix 3, Wildlife and Countryside Act 1981: Schedule 5 Section 9.5a	Warley Brentwood	TQ595920	1	2016
EFC/EARG	<i>Bufo bufo</i>	amphibian	Common Toad	Bern Convention: Appendix 3, Wildlife and Countryside Act 1981: Schedule 5 Section 9.5a	Warley Brentwood	TQ595920	1	2016
EFC/EARG	<i>Bufo bufo</i>	amphibian	Common Toad	Bern Convention: Appendix 3, Wildlife and Countryside Act 1981: Schedule 5 Section 9.5a	Warley Place	TQ584911	1	2003
EFC/EARG	<i>Bufo bufo</i>	amphibian	Common Toad	Bern Convention: Appendix 3, Wildlife and Countryside Act 1981: Schedule 5 Section 9.5a	Brentwood & Billericay EWT Survey 2004	TQ614954	1	2004
EFC/EARG	<i>Bufo bufo</i>	amphibian	Common Toad	Bern Convention: Appendix 3, Wildlife and Countryside Act 1981: Schedule 5 Section 9.5a	Brentwood & Billericay EWT Survey 2004	TQ610949	1	2004
EFC/EARG	<i>Bufo bufo</i>	amphibian	Common Toad	Bern Convention: Appendix 3, Wildlife and Countryside Act 1981: Schedule 5 Section 9.5a	Brentwood & Billericay EWT Survey 2004	TQ607949	1	2004
EFC/EARG	<i>Bufo bufo</i>	amphibian	Common Toad	Bern Convention: Appendix 3, Wildlife and Countryside Act 1981: Schedule 5 Section 9.5a	Brentwood	TQ565940	3	2015
EFC/EARG	<i>Bufo bufo</i>	amphibian	Common Toad	Bern Convention: Appendix 3, Wildlife and Countryside Act 1981: Schedule 5 Section 9.5a	Brentwood	TQ566945	1	2013
EFC/EARG	<i>Bufo bufo</i>	amphibian	Common Toad	Bern Convention: Appendix 3, Wildlife and Countryside Act 1981: Schedule 5 Section 9.5a	Brentwood	TQ572941	4	2018
EFC/EARG	<i>Bufo bufo</i>	amphibian	Common Toad	Bern Convention: Appendix 3, Wildlife and Countryside Act 1981: Schedule 5 Section 9.5a	Brentwood	TQ589926	1	2017
EFC/EARG	<i>Bufo bufo</i>	amphibian	Common Toad	Bern Convention: Appendix 3, Wildlife and Countryside Act 1981: Schedule 5 Section 9.5a	Brentwood	TQ595920	1	2018
EFC/EARG	<i>Bufo bufo</i>	amphibian	Common Toad	Bern Convention: Appendix 3, Wildlife and Countryside Act 1981: Schedule 5 Section 9.5a	Brentwood	TQ596921	2	2017

EFC/EARG	<i>Bufo bufo</i>	amphibian	Common Toad	Bern Convention: Appendix 3, Wildlife and Countryside Act 1981: Schedule 5 Section 9.5a	Brentwood	TQ596921	1	2015
EFC/EARG	<i>Bufo bufo</i>	amphibian	Common Toad	Bern Convention: Appendix 3, Wildlife and Countryside Act 1981: Schedule 5 Section 9.5a	Brentwood	TQ602928	2	2013
EFC/EARG	<i>Bufo bufo</i>	amphibian	Common Toad	Bern Convention: Appendix 3, Wildlife and Countryside Act 1981: Schedule 5 Section 9.5a	Brentwood	TQ605916	1	2014
EFC/EARG	<i>Bufo bufo</i>	amphibian	Common Toad	Bern Convention: Appendix 3, Wildlife and Countryside Act 1981: Schedule 5 Section 9.5a	Brentwood & Billericay EWT Survey 2004	TQ588939	1	2004
EFC/EARG	<i>Bufo bufo</i>	amphibian	Common Toad	Bern Convention: Appendix 3, Wildlife and Countryside Act 1981: Schedule 5 Section 9.5a	Brentwood & Billericay EWT Survey 2004	TQ574928	1	2004
EFC/EARG	<i>Bufo bufo</i>	amphibian	Common Toad	Bern Convention: Appendix 3, Wildlife and Countryside Act 1981: Schedule 5 Section 9.5a	Brentwood & Billericay EWT Survey 2004	TQ573986	1	2004
EFC/EARG	<i>Bufo bufo</i>	amphibian	Common Toad	Bern Convention: Appendix 3, Wildlife and Countryside Act 1981: Schedule 5 Section 9.5a	Brentwood	TQ620948	1	2012
EFC/EARG	<i>Bufo bufo</i>	amphibian	Common Toad	Bern Convention: Appendix 3, Wildlife and Countryside Act 1981: Schedule 5 Section 9.5a	Brentwood	TQ616922	1	2015
EFC/EARG	<i>Bufo bufo</i>	amphibian	Common Toad	Bern Convention: Appendix 3, Wildlife and Countryside Act 1981: Schedule 5 Section 9.5a	Brentwood	TQ615932	1	2012
EFC/EARG	<i>Bufo bufo</i>	amphibian	Common Toad	Bern Convention: Appendix 3, Wildlife and Countryside Act 1981: Schedule 5 Section 9.5a	Brentwood	TQ612939	1	2012
Essex Birdwatching Society	<i>Buteo buteo</i>	bird	Common Buzzard	Convention on Migratory Species: Appendix 2, EC Cites: Annex A	Brentwood	TQ5994	1	2017
Essex Birdwatching Society	<i>Buteo buteo</i>	bird	Common Buzzard	Convention on Migratory Species: Appendix 2, EC Cites: Annex A	Brentwood	TQ6098	1	2015
Essex Birdwatching Society	<i>Buteo buteo</i>	bird	Common Buzzard	Convention on Migratory Species: Appendix 2, EC Cites: Annex A	A12 Brentwood North of M25	TQ5995	1	2015
Essex Birdwatching Society	<i>Buteo buteo</i>	bird	Common Buzzard	Convention on Migratory Species: Appendix 2, EC Cites: Annex A	Whetmead NR, nr Witham	TQ5491	14	2016

Essex Birdwatching Society	<i>Buteo buteo</i>	bird	Common Buzzard	Convention on Migratory Species: Appendix 2, EC Cites: Annex A	Weald Park, Brentwood, Essex	TQ5894	2	2015
Essex Birdwatching Society	<i>Buteo buteo</i>	bird	Common Buzzard	Convention on Migratory Species: Appendix 2, EC Cites: Annex A	Weald Park	TQ5794	1	2016
Essex Birdwatching Society	<i>Buteo buteo</i>	bird	Common Buzzard	Convention on Migratory Species: Appendix 2, EC Cites: Annex A	Weald CP	TQ5794	6	2013
Essex Birdwatching Society	<i>Buteo buteo</i>	bird	Common Buzzard	Convention on Migratory Species: Appendix 2, EC Cites: Annex A	Weald County Park	TQ5794	4	2015
Essex Birdwatching Society	<i>Buteo buteo</i>	bird	Common Buzzard	Convention on Migratory Species: Appendix 2, EC Cites: Annex A	Weald Country Park	TQ5794	6	2017
Essex Birdwatching Society	<i>Buteo buteo</i>	bird	Common Buzzard	Convention on Migratory Species: Appendix 2, EC Cites: Annex A	Kelvedon Hatch	TQ5798	19	2014
Essex Birdwatching Society	<i>Buteo buteo</i>	bird	Common Buzzard	Convention on Migratory Species: Appendix 2, EC Cites: Annex A	Bentley	TQ5696	1	2013
Essex Birdwatching Society	<i>Buteo buteo</i>	bird	Common Buzzard	Convention on Migratory Species: Appendix 2, EC Cites: Annex A	TQ5494	TQ5494	1	2015
Essex Birdwatching Society	<i>Buteo buteo</i>	bird	Common Buzzard	Convention on Migratory Species: Appendix 2, EC Cites: Annex A	A12 Mountnessing Interchange	TQ6296	1	2017
Essex Birdwatching Society	<i>Buteo buteo</i>	bird	Common Buzzard	Convention on Migratory Species: Appendix 2, EC Cites: Annex A	A12 North of Brentwood Centre	TQ5995	1	2016
Essex Birdwatching Society	<i>Buteo buteo</i>	bird	Common Buzzard	Convention on Migratory Species: Appendix 2, EC Cites: Annex A	A12 Shenfield	TQ6196	7	2017
Essex Birdwatching Society	<i>Buteo buteo</i>	bird	Common Buzzard	Convention on Migratory Species: Appendix 2, EC Cites: Annex A	A12, Brentwood By-pass	TQ5995	1	2014
Essex Birdwatching Society	<i>Buteo buteo</i>	bird	Common Buzzard	Convention on Migratory Species: Appendix 2, EC Cites: Annex A	A12, Brentwood bypass	TQ5995	1	2013
Essex Birdwatching Society	<i>Buteo buteo</i>	bird	Common Buzzard	Convention on Migratory Species: Appendix 2, EC Cites: Annex A	A128 Brentwood	TQ6192	1	2016



Essex Birdwatching Society	<i>Buteo buteo</i>	bird	Common Buzzard	Convention on Migratory Species: Appendix 2, EC Cites: Annex A	Above A12	TQ5995	1	2014
Essex Birdwatching Society	<i>Buteo buteo</i>	bird	Common Buzzard	Convention on Migratory Species: Appendix 2, EC Cites: Annex A	Beacon Hill. Kelvedon Hatch.	TQ5698	1	2015
Essex Birdwatching Society	<i>Buteo buteo</i>	bird	Common Buzzard	Convention on Migratory Species: Appendix 2, EC Cites: Annex A	Weald Country Park	TQ5694	5	2017
Essex Birdwatching Society	<i>Buteo buteo</i>	bird	Common Buzzard	Convention on Migratory Species: Appendix 2, EC Cites: Annex A	Tylers Shaw	TQ5791	1	2017
Essex Birdwatching Society	<i>Buteo buteo</i>	bird	Common Buzzard	Convention on Migratory Species: Appendix 2, EC Cites: Annex A	Romford, Maylands GC	TQ5592	5	2017
Essex Birdwatching Society	<i>Buteo buteo</i>	bird	Common Buzzard	Convention on Migratory Species: Appendix 2, EC Cites: Annex A	South Weald	TQ5793	16	2017
Essex Birdwatching Society	<i>Buteo buteo</i>	bird	Common Buzzard	Convention on Migratory Species: Appendix 2, EC Cites: Annex A	South Weald Cricket Ground	TQ5794	1	2014
Essex Birdwatching Society	<i>Buteo buteo</i>	bird	Common Buzzard	Convention on Migratory Species: Appendix 2, EC Cites: Annex A	South Weald Cricket Pitch	TQ5794	1	2015
Essex Birdwatching Society	<i>Buteo buteo</i>	bird	Common Buzzard	Convention on Migratory Species: Appendix 2, EC Cites: Annex A	South Weald, Calcott Hall Farm	TQ5894	1	2014
Essex Birdwatching Society	<i>Buteo buteo</i>	bird	Common Buzzard	Convention on Migratory Species: Appendix 2, EC Cites: Annex A	South Weald, St. Vincent's Hamlet	TQ5793	1	2015
Essex Birdwatching Society	<i>Buteo buteo</i>	bird	Common Buzzard	Convention on Migratory Species: Appendix 2, EC Cites: Annex A	South Weald, Vicarage Wood	TQ5793	1	2017
Essex Birdwatching Society	<i>Buteo buteo</i>	bird	Common Buzzard	Convention on Migratory Species: Appendix 2, EC Cites: Annex A	Thames Chase, Harold Court	TQ5691	1	2016
Essex Birdwatching Society	<i>Buteo buteo</i>	bird	Common Buzzard	Convention on Migratory Species: Appendix 2, EC Cites: Annex A	Princes Gate, Navestock Side	TQ5597	1	2013
Essex Birdwatching Society	<i>Buteo buteo</i>	bird	Common Buzzard	Convention on Migratory Species: Appendix 2, EC Cites: Annex A	Officers Meadows, Shenfield	TQ6195	1	2013

Essex Birdwatching Society	<i>Buteo buteo</i>	bird	Common Buzzard	Convention on Migratory Species: Appendix 2, EC Cites: Annex A	Mobile-TQ6096	TQ6096	1	2015
Essex Birdwatching Society	<i>Buteo buteo</i>	bird	Common Buzzard	Convention on Migratory Species: Appendix 2, EC Cites: Annex A	N over Nags head Lane/Brook St Jnct	TQ5792	1	2014
Essex Birdwatching Society	<i>Buteo buteo</i>	bird	Common Buzzard	Convention on Migratory Species: Appendix 2, EC Cites: Annex A	Navestock	TQ5498	1	2013
Essex Birdwatching Society	<i>Buteo buteo</i>	bird	Common Buzzard	Convention on Migratory Species: Appendix 2, EC Cites: Annex A	near Noak Hill	TQ5493	1	2013
Essex Birdwatching Society	<i>Buteo buteo</i>	bird	Common Buzzard	Convention on Migratory Species: Appendix 2, EC Cites: Annex A	Noak Hill	TQ5493	2	2017
Essex Birdwatching Society	<i>Buteo buteo</i>	bird	Common Buzzard	Convention on Migratory Species: Appendix 2, EC Cites: Annex A	Noak Hill, The Priory	TQ5493	1	2015
Essex Birdwatching Society	<i>Buteo buteo</i>	bird	Common Buzzard	Convention on Migratory Species: Appendix 2, EC Cites: Annex A	Vicarage Wood, South Weald	TQ5793	1	2017
Essex Birdwatching Society	<i>Buteo buteo</i>	bird	Common Buzzard	Convention on Migratory Species: Appendix 2, EC Cites: Annex A	North Ockendon	TQ5894	1	2013
Essex Birdwatching Society	<i>Buteo buteo</i>	bird	Common Buzzard	Convention on Migratory Species: Appendix 2, EC Cites: Annex A	Thorndon CP: Jury Hill	TQ618893	1	2014
Essex Birdwatching Society	<i>Buteo buteo</i>	bird	Common Buzzard	Convention on Migratory Species: Appendix 2, EC Cites: Annex A	Brook Street	TQ5893	2	2017
Essex Birdwatching Society	<i>Buteo buteo</i>	bird	Common Buzzard	Convention on Migratory Species: Appendix 2, EC Cites: Annex A	TQ5594	TQ5594	1	2015
Essex Birdwatching Society	<i>Buteo buteo</i>	bird	Common Buzzard	Convention on Migratory Species: Appendix 2, EC Cites: Annex A	TQ5692	TQ5692	1	2015
Essex Birdwatching Society	<i>Buteo buteo</i>	bird	Common Buzzard	Convention on Migratory Species: Appendix 2, EC Cites: Annex A	TQ5791	TQ5791	1	2015
Essex Birdwatching Society	<i>Buteo buteo</i>	bird	Common Buzzard	Convention on Migratory Species: Appendix 2, EC Cites: Annex A	TQ5891	TQ5891	4	2015

Essex Birdwatching Society	<i>Buteo buteo</i>	bird	Common Buzzard	Convention on Migratory Species: Appendix 2, EC Cites: Annex A	TQ5995	TQ5995	1	2014
Essex Birdwatching Society	<i>Buteo buteo</i>	bird	Common Buzzard	Convention on Migratory Species: Appendix 2, EC Cites: Annex A	TQ6095	TQ6095	1	2013
Essex Birdwatching Society	<i>Buteo buteo</i>	bird	Common Buzzard	Convention on Migratory Species: Appendix 2, EC Cites: Annex A	TQ6196	TQ6196	1	2015
Essex Birdwatching Society	<i>Buteo buteo</i>	bird	Common Buzzard	Convention on Migratory Species: Appendix 2, EC Cites: Annex A	TQ6296	TQ6296	1	2013
Essex Birdwatching Society	<i>Buteo buteo</i>	bird	Common Buzzard	Convention on Migratory Species: Appendix 2, EC Cites: Annex A	TQ5494 Havering Plain	TQ5494	1	2015
Essex Birdwatching Society	<i>Buteo buteo</i>	bird	Common Buzzard	Convention on Migratory Species: Appendix 2, EC Cites: Annex A	Brentwood, St Faith's Park	TQ5893	1	2017
Essex Birdwatching Society	<i>Buteo buteo</i>	bird	Common Buzzard	Convention on Migratory Species: Appendix 2, EC Cites: Annex A	Brentwood, St. Faith's Park	TQ5893	3	2016
Essex Birdwatching Society	<i>Buteo buteo</i>	bird	Common Buzzard	Convention on Migratory Species: Appendix 2, EC Cites: Annex A	Thorndon CP	TQ6091	1	2016
Essex Birdwatching Society	<i>Buteo buteo</i>	bird	Common Buzzard	Convention on Migratory Species: Appendix 2, EC Cites: Annex A	Thorndon CP	TQ6092	1	2017
Essex Birdwatching Society	<i>Buteo buteo</i>	bird	Common Buzzard	Convention on Migratory Species: Appendix 2, EC Cites: Annex A	Thorndon CP (North)	TQ6091	8	2015
Essex Birdwatching Society	<i>Buteo buteo</i>	bird	Common Buzzard	Convention on Migratory Species: Appendix 2, EC Cites: Annex A	Thorndon CP North	TQ6091	27	2017
Essex Birdwatching Society	<i>Buteo buteo</i>	bird	Common Buzzard	Convention on Migratory Species: Appendix 2, EC Cites: Annex A	TQ5492	TQ5492	1	2015
Essex Birdwatching Society	<i>Buteo buteo</i>	bird	Common Buzzard	Convention on Migratory Species: Appendix 2, EC Cites: Annex A	TQ5493	TQ5493	1	2015
Essex Birdwatching Society	<i>Buteo buteo</i>	bird	Common Buzzard	Convention on Migratory Species: Appendix 2, EC Cites: Annex A	Tylers Wood	TQ5791	1	2017

Essex Birdwatching Society	<i>Buteo buteo</i>	bird	Common Buzzard	Convention on Migratory Species: Appendix 2, EC Cites: Annex A	Mobile-TQ5995	TQ5995	1	2015
Essex Birdwatching Society	<i>Buteo buteo</i>	bird	Common Buzzard	Convention on Migratory Species: Appendix 2, EC Cites: Annex A	Mobile-TQ5693	TQ5693	1	2015
Essex Birdwatching Society	<i>Buteo buteo</i>	bird	Common Buzzard	Convention on Migratory Species: Appendix 2, EC Cites: Annex A	Mobile-TQ5692	TQ5692	1	2015
Essex Birdwatching Society	<i>Buteo buteo</i>	bird	Common Buzzard	Convention on Migratory Species: Appendix 2, EC Cites: Annex A	Dagnam Park, Harold Hill	TQ5593	17	2016
Essex Birdwatching Society	<i>Buteo buteo</i>	bird	Common Buzzard	Convention on Migratory Species: Appendix 2, EC Cites: Annex A	Doddinghurst	TQ5998	11	2017
Essex Birdwatching Society	<i>Buteo buteo</i>	bird	Common Buzzard	Convention on Migratory Species: Appendix 2, EC Cites: Annex A	Doddinghurst, Days Lane	TQ5998	1	2015
Essex Birdwatching Society	<i>Buteo buteo</i>	bird	Common Buzzard	Convention on Migratory Species: Appendix 2, EC Cites: Annex A	Essex, M25 Jct 28	TQ5692	2	2015
Essex Birdwatching Society	<i>Buteo buteo</i>	bird	Common Buzzard	Convention on Migratory Species: Appendix 2, EC Cites: Annex A	Essex, Navestock Church and area	TQ5498	1	2014
Essex Birdwatching Society	<i>Buteo buteo</i>	bird	Common Buzzard	Convention on Migratory Species: Appendix 2, EC Cites: Annex A	Great Warley	TQ5791	1	2016
Essex Birdwatching Society	<i>Buteo buteo</i>	bird	Common Buzzard	Convention on Migratory Species: Appendix 2, EC Cites: Annex A	Great Warley, Boyles Court Farm	TQ5791	3	2015
Essex Birdwatching Society	<i>Buteo buteo</i>	bird	Common Buzzard	Convention on Migratory Species: Appendix 2, EC Cites: Annex A	Harold Hill	TQ5492	1	2016
Essex Birdwatching Society	<i>Buteo buteo</i>	bird	Common Buzzard	Convention on Migratory Species: Appendix 2, EC Cites: Annex A	Dagnam Park	TQ5593	2	2017
Essex Birdwatching Society	<i>Buteo buteo</i>	bird	Common Buzzard	Convention on Migratory Species: Appendix 2, EC Cites: Annex A	Dagnam Park	TQ5592	1	2015
Essex Birdwatching Society	<i>Buteo buteo</i>	bird	Common Buzzard	Convention on Migratory Species: Appendix 2, EC Cites: Annex A	Warley Place Nature Reserve	TQ5891	1	2014

Essex Birdwatching Society	<i>Buteo buteo</i>	bird	Common Buzzard	Convention on Migratory Species: Appendix 2, EC Cites: Annex A	Warley Place EWT	TQ5891	1	2016
Essex Birdwatching Society	<i>Buteo buteo</i>	bird	Common Buzzard	Convention on Migratory Species: Appendix 2, EC Cites: Annex A	Warley Place CP	TQ5891	1	2017
Essex Birdwatching Society	<i>Buteo buteo</i>	bird	Common Buzzard	Convention on Migratory Species: Appendix 2, EC Cites: Annex A	Warley Place	TQ5891	1	2015
Essex Birdwatching Society	<i>Buteo buteo</i>	bird	Common Buzzard	Convention on Migratory Species: Appendix 2, EC Cites: Annex A	Warley CP	TQ6091	1	2015
Essex Birdwatching Society	<i>Buteo buteo</i>	bird	Common Buzzard	Convention on Migratory Species: Appendix 2, EC Cites: Annex A	Warley	TQ5992	4	2017
Essex Birdwatching Society	<i>Buteo buteo</i>	bird	Common Buzzard	Convention on Migratory Species: Appendix 2, EC Cites: Annex A	Childerditch Lane, Warley	TQ6091	1	2013
Essex Birdwatching Society	<i>Buteo buteo</i>	bird	Common Buzzard	Convention on Migratory Species: Appendix 2, EC Cites: Annex A	Coxtie Green	TQ5695	1	2014
Essex Birdwatching Society	<i>Buteo buteo</i>	bird	Common Buzzard	Convention on Migratory Species: Appendix 2, EC Cites: Annex A	Harold Hill, Dagnam Park	TQ5593	6	2016
Essex Birdwatching Society	<i>Buteo buteo</i>	bird	Common Buzzard	Convention on Migratory Species: Appendix 2, EC Cites: Annex A	Ingrave Hall	TQ6293	1	2013
Essex Birdwatching Society	<i>Buteo buteo</i>	bird	Common Buzzard	Convention on Migratory Species: Appendix 2, EC Cites: Annex A	M25 j27	TQ5592	1	2015
Essex Birdwatching Society	<i>Buteo buteo</i>	bird	Common Buzzard	Convention on Migratory Species: Appendix 2, EC Cites: Annex A	M25, Brentwood	TQ6095	2	2015
Essex Birdwatching Society	<i>Buteo buteo</i>	bird	Common Buzzard	Convention on Migratory Species: Appendix 2, EC Cites: Annex A	M25, Junc 28	TQ5693	1	2013
Essex Birdwatching Society	<i>Buteo buteo</i>	bird	Common Buzzard	Convention on Migratory Species: Appendix 2, EC Cites: Annex A	M25, Noak Hill	TQ5594	1	2017
Essex Birdwatching Society	<i>Buteo buteo</i>	bird	Common Buzzard	Convention on Migratory Species: Appendix 2, EC Cites: Annex A	Warley	TQ5893	7	2016



Essex Birdwatching Society	<i>Buteo buteo</i>	bird	Common Buzzard	Convention on Migratory Species: Appendix 2, EC Cites: Annex A	M25, Stapleford Abbots	TQ5494	1	2016
Essex Birdwatching Society	<i>Buteo buteo</i>	bird	Common Buzzard	Convention on Migratory Species: Appendix 2, EC Cites: Annex A	M25. Junct.28	TQ5692	1	2014
Essex Birdwatching Society	<i>Buteo buteo</i>	bird	Common Buzzard	Convention on Migratory Species: Appendix 2, EC Cites: Annex A	Maylands GC	TQ5592	7	2017
Essex Birdwatching Society	<i>Buteo buteo</i>	bird	Common Buzzard	Convention on Migratory Species: Appendix 2, EC Cites: Annex A	Little Warley Common (TQ69 A)	TQ6191	2	2015
Essex Birdwatching Society	<i>Buteo buteo</i>	bird	Common Buzzard	Convention on Migratory Species: Appendix 2, EC Cites: Annex A	Kelvedon Hatch (Garden)	TQ5798	12	2017
Essex Birdwatching Society	<i>Buteo buteo</i>	bird	Common Buzzard	Convention on Migratory Species: Appendix 2, EC Cites: Annex A	Harold Hill, Dagnam Park LNR	TQ5593	7	2015
Essex Birdwatching Society	<i>Buteo buteo</i>	bird	Common Buzzard	Convention on Migratory Species: Appendix 2, EC Cites: Annex A	Harold Hill, Maylands GC	TQ5592	1	2017
Essex Birdwatching Society	<i>Buteo buteo</i>	bird	Common Buzzard	Convention on Migratory Species: Appendix 2, EC Cites: Annex A	Harold Wood	TQ5591	1	2016
Essex Birdwatching Society	<i>Buteo buteo</i>	bird	Common Buzzard	Convention on Migratory Species: Appendix 2, EC Cites: Annex A	Harold Wood SW	TQ5691	2	2015
Essex Birdwatching Society	<i>Buteo buteo</i>	bird	Common Buzzard	Convention on Migratory Species: Appendix 2, EC Cites: Annex A	Havering Plain	TQ5494	1	2017
Essex Birdwatching Society	<i>Buteo buteo</i>	bird	Common Buzzard	Convention on Migratory Species: Appendix 2, EC Cites: Annex A	Ingrave	TQ6293	1	2016
Essex Birdwatching Society	<i>Buteo buteo</i>	bird	Common Buzzard	Convention on Migratory Species: Appendix 2, EC Cites: Annex A	Kelvedon Hatch	TQ5799	35	2016
Essex Birdwatching Society	<i>Buteo buteo</i>	bird	Common Buzzard	Convention on Migratory Species: Appendix 2, EC Cites: Annex A	Weald Brook	TQ5794	1	2015
Essex Field Club	<i>Capreolus capreolus</i>	terrestrial mammal	Roe Deer	Bern Convention: Appendix 3	TQ615951	TQ615951	3	2008
Essex Field Club	<i>Capreolus capreolus</i>	terrestrial mammal	Roe Deer	Bern Convention: Appendix 3	TQ615915	TQ615915	4	1977

Essex Field Club	<i>Capreolus capreolus</i>	terrestrial mammal	Roe Deer	Bern Convention: Appendix 3	TQ557989	TQ557989	1	2013
Essex Field Club	<i>Capreolus capreolus</i>	terrestrial mammal	Roe Deer	Bern Convention: Appendix 3	TQ546986	TQ546986	1	2009
Essex Birdwatching Society	<i>Certhia familiaris</i>	bird	Eurasian Treecreeper	Bern Convention: Appendix 2	TQ5594	TQ5594	1	2015
Essex Birdwatching Society	<i>Certhia familiaris</i>	bird	Eurasian Treecreeper	Bern Convention: Appendix 2	TQ5592	TQ5592	5	2015
Essex Birdwatching Society	<i>Certhia familiaris</i>	bird	Eurasian Treecreeper	Bern Convention: Appendix 2	TQ5493	TQ5493	3	2015
Essex Birdwatching Society	<i>Certhia familiaris</i>	bird	Eurasian Treecreeper	Bern Convention: Appendix 2	TQ5492	TQ5492	1	2014
Essex Birdwatching Society	<i>Certhia familiaris</i>	bird	Eurasian Treecreeper	Bern Convention: Appendix 2	Thorndon Park	TQ6091	2	2015
Essex Birdwatching Society	<i>Certhia familiaris</i>	bird	Eurasian Treecreeper	Bern Convention: Appendix 2	Thorndon CP North	TQ6091	50	2017
Essex Birdwatching Society	<i>Certhia familiaris</i>	bird	Eurasian Treecreeper	Bern Convention: Appendix 2	Thorndon CP (North)	TQ6091	10	2015
Essex Birdwatching Society	<i>Certhia familiaris</i>	bird	Eurasian Treecreeper	Bern Convention: Appendix 2	Thorndon CP	TQ6092	1	2017
Essex Birdwatching Society	<i>Certhia familiaris</i>	bird	Eurasian Treecreeper	Bern Convention: Appendix 2	Thorndon CP	TQ6091	4	2017
Essex Birdwatching Society	<i>Certhia familiaris</i>	bird	Eurasian Treecreeper	Bern Convention: Appendix 2	Thorndon Country Park North	TQ6091	1	2014
Essex Birdwatching Society	<i>Certhia familiaris</i>	bird	Eurasian Treecreeper	Bern Convention: Appendix 2	The Mores Wood, near Brentwood	TQ5696	1	2017
Essex Birdwatching Society	<i>Certhia familiaris</i>	bird	Eurasian Treecreeper	Bern Convention: Appendix 2	South Weald, Wrightsbridge Farm	TQ5793	1	2015
Essex Birdwatching Society	<i>Certhia familiaris</i>	bird	Eurasian Treecreeper	Bern Convention: Appendix 2	South Weald	TQ5793	3	2016

Essex Birdwatching Society	<i>Certhia familiaris</i>	bird	Eurasian Treecreeper	Bern Convention: Appendix 2	TQ5891	TQ5891	1	2015
Essex Birdwatching Society	<i>Certhia familiaris</i>	bird	Eurasian Treecreeper	Bern Convention: Appendix 2	Warley	TQ5891	3	2016
Essex Birdwatching Society	<i>Certhia familiaris</i>	bird	Eurasian Treecreeper	Bern Convention: Appendix 2	Weald Park, Brentwood, Essex	TQ5894	1	2015
Essex Birdwatching Society	<i>Certhia familiaris</i>	bird	Eurasian Treecreeper	Bern Convention: Appendix 2	Weald Park	TQ5794	6	2016
Essex Birdwatching Society	<i>Certhia familiaris</i>	bird	Eurasian Treecreeper	Bern Convention: Appendix 2	Weald County Park	TQ5794	2	2015
Essex Birdwatching Society	<i>Certhia familiaris</i>	bird	Eurasian Treecreeper	Bern Convention: Appendix 2	Weald Country Park	TQ5794	8	2017
Essex Birdwatching Society	<i>Certhia familiaris</i>	bird	Eurasian Treecreeper	Bern Convention: Appendix 2	Weald Country Park	TQ5694	7	2017
Essex Birdwatching Society	<i>Certhia familiaris</i>	bird	Eurasian Treecreeper	Bern Convention: Appendix 2	Warley, Hampden Wood	TQ5891	1	2016
Essex Birdwatching Society	<i>Certhia familiaris</i>	bird	Eurasian Treecreeper	Bern Convention: Appendix 2	Warley, Donkey Lane Plantation	TQ5992	1	2016
Essex Birdwatching Society	<i>Certhia familiaris</i>	bird	Eurasian Treecreeper	Bern Convention: Appendix 2	Warley, Clements Park	TQ5992	1	2015
Essex Birdwatching Society	<i>Certhia familiaris</i>	bird	Eurasian Treecreeper	Bern Convention: Appendix 2	Warley Place CP	TQ5891	1	2017
Essex Birdwatching Society	<i>Certhia familiaris</i>	bird	Eurasian Treecreeper	Bern Convention: Appendix 2	Warley Place EWT	TQ5891	2	2016
Essex Birdwatching Society	<i>Certhia familiaris</i>	bird	Eurasian Treecreeper	Bern Convention: Appendix 2	Warley CP	TQ6091	1	2015
Essex Birdwatching Society	<i>Certhia familiaris</i>	bird	Eurasian Treecreeper	Bern Convention: Appendix 2	Warley	TQ5992	3	2017

Essex Birdwatching Society	<i>Certhia familiaris</i>	bird	Eurasian Treecreeper	Bern Convention: Appendix 2	Whetmead NR, nr Witham	TQ5491	1	2016
Essex Birdwatching Society	<i>Certhia familiaris</i>	bird	Eurasian Treecreeper	Bern Convention: Appendix 2	Shenfield Common	TQ6093	1	2016
Essex Birdwatching Society	<i>Certhia familiaris</i>	bird	Eurasian Treecreeper	Bern Convention: Appendix 2	Brentwood	TQ6093	1	2016
Essex Birdwatching Society	<i>Certhia familiaris</i>	bird	Eurasian Treecreeper	Bern Convention: Appendix 2	Harold Hill, Dagnam Park	TQ5593	7	2016
Essex Birdwatching Society	<i>Certhia familiaris</i>	bird	Eurasian Treecreeper	Bern Convention: Appendix 2	Harold Hill, Central Park	TQ5492	1	2016
Essex Birdwatching Society	<i>Certhia familiaris</i>	bird	Eurasian Treecreeper	Bern Convention: Appendix 2	Harold Hill	TQ5492	1	2016
Essex Birdwatching Society	<i>Certhia familiaris</i>	bird	Eurasian Treecreeper	Bern Convention: Appendix 2	Great Warley, Dark Lane	TQ5792	1	2016
Essex Birdwatching Society	<i>Certhia familiaris</i>	bird	Eurasian Treecreeper	Bern Convention: Appendix 2	Great Warley, Coombe Wood	TQ5791	1	2015
Essex Birdwatching Society	<i>Certhia familiaris</i>	bird	Eurasian Treecreeper	Bern Convention: Appendix 2	Essex, Hart's Wood and area	TQ6092	1	2014
Essex Birdwatching Society	<i>Certhia familiaris</i>	bird	Eurasian Treecreeper	Bern Convention: Appendix 2	Doddinghurst, Days Lane	TQ5998	1	2015
Essex Birdwatching Society	<i>Certhia familiaris</i>	bird	Eurasian Treecreeper	Bern Convention: Appendix 2	Dagnam Park	TQ5593	5	2017
Essex Birdwatching Society	<i>Certhia familiaris</i>	bird	Eurasian Treecreeper	Bern Convention: Appendix 2	Doddinghurst	TQ5998	4	2016
Essex Birdwatching Society	<i>Certhia familiaris</i>	bird	Eurasian Treecreeper	Bern Convention: Appendix 2	Dagnam Park, Harold Hill	TQ5593	13	2016
Essex Birdwatching Society	<i>Certhia familiaris</i>	bird	Eurasian Treecreeper	Bern Convention: Appendix 2	Brentwood, The Mores Wood	TQ5696	1	2017

Essex Birdwatching Society	<i>Certhia familiaris</i>	bird	Eurasian Treecreeper	Bern Convention: Appendix 2	Harold Hill, Dagnam Park LNR	TQ5593	5	2015
Essex Birdwatching Society	<i>Certhia familiaris</i>	bird	Eurasian Treecreeper	Bern Convention: Appendix 2	Harold Hill, Duck Wood	TQ5592	3	2017
Essex Birdwatching Society	<i>Certhia familiaris</i>	bird	Eurasian Treecreeper	Bern Convention: Appendix 2	Harold Hill, Duck Wood LNR	TQ5592	3	2015
Essex Birdwatching Society	<i>Certhia familiaris</i>	bird	Eurasian Treecreeper	Bern Convention: Appendix 2	Romford, Maylands GC	TQ5592	2	2015
Essex Birdwatching Society	<i>Certhia familiaris</i>	bird	Eurasian Treecreeper	Bern Convention: Appendix 2	Noak Hill, The Priory	TQ5493	1	2015
Essex Birdwatching Society	<i>Certhia familiaris</i>	bird	Eurasian Treecreeper	Bern Convention: Appendix 2	Noak Hill, Priory Pond	TQ5493	1	2015
Essex Birdwatching Society	<i>Certhia familiaris</i>	bird	Eurasian Treecreeper	Bern Convention: Appendix 2	Noak Hill, Priory	TQ5493	1	2015
Essex Birdwatching Society	<i>Certhia familiaris</i>	bird	Eurasian Treecreeper	Bern Convention: Appendix 2	Mobile-TQ6091	TQ6091	1	2014
Essex Birdwatching Society	<i>Certhia familiaris</i>	bird	Eurasian Treecreeper	Bern Convention: Appendix 2	Maylands GC	TQ5592	4	2015
Essex Birdwatching Society	<i>Certhia familiaris</i>	bird	Eurasian Treecreeper	Bern Convention: Appendix 2	Little Warley Common (TQ69 A)	TQ6191	1	2015
Essex Birdwatching Society	<i>Certhia familiaris</i>	bird	Eurasian Treecreeper	Bern Convention: Appendix 2	Kelvedon Hatch	TQ5798	1	2014
Essex Birdwatching Society	<i>Certhia familiaris</i>	bird	Eurasian Treecreeper	Bern Convention: Appendix 2	Havering	TQ5592	1	2016
Essex Birdwatching Society	<i>Certhia familiaris</i>	bird	Eurasian Treecreeper	Bern Convention: Appendix 2	Harold Hill, Sage Wood	TQ5492	1	2014
Essex Birdwatching Society	<i>Certhia familiaris</i>	bird	Eurasian Treecreeper	Bern Convention: Appendix 2	Harold Hill, Hatters Wood	TQ5492	1	2014

Essex Birdwatching Society	<i>Cettia cetti</i>	bird	Cetti's Warbler	Wildlife and Countryside Act 1981: Schedule 1 - Part 1	Brentwood, Nags Head Lane Sewage Works	TQ5691	1	2015
Essex Birdwatching Society	<i>Cettia cetti</i>	bird	Cetti's Warbler	Wildlife and Countryside Act 1981: Schedule 1 - Part 1	The Moors	TQ5696	2	2015
Essex Birdwatching Society	<i>Cettia cetti</i>	bird	Cetti's Warbler	Wildlife and Countryside Act 1981: Schedule 1 - Part 1	Nags Head Lane Fishery, Brentwood	TQ5691	1	2015
Essex Birdwatching Society	<i>Cettia cetti</i>	bird	Cetti's Warbler	Wildlife and Countryside Act 1981: Schedule 1 - Part 1	Harold Wood SW	TQ5691	25	2016
Essex Birdwatching Society	<i>Cettia cetti</i>	bird	Cetti's Warbler	Wildlife and Countryside Act 1981: Schedule 1 - Part 1	Brentwood, Nags Head Lane Fishery	TQ5691	1	2015
Essex Bat Group	<i>Chiroptera sp.</i>	terrestrial mammal	a bat species	Convention on Migratory Species: Appendix 2, The Conservation (Nature Habitats, etc.) Regulations (NI) 1995: Schedule 2, The Conservation of Habitats and Species Regulations 2010: Schedule 2, Wildlife and Countryside Act 1981: Schedule 5 Section 9.4b, Wildlife and Countryside Act 1981: Schedule 5 Section 9.4c, Wildlife and Countryside Act 1981: Schedule 5 Section 9.5a, Wildlife and Countryside Act 1981: Schedule 5 Section 9.5b	Brentwood	TQ589989	2	2015
Essex Bat Group	<i>Chiroptera sp.</i>	terrestrial mammal	a bat species	Convention on Migratory Species: Appendix 2, The Conservation (Nature Habitats, etc.) Regulations (NI) 1995: Schedule 2, The Conservation of Habitats and Species Regulations 2010: Schedule 2, Wildlife and Countryside Act 1981: Schedule 5 Section 9.4b, Wildlife and Countryside Act 1981: Schedule 5 Section 9.4c, Wildlife and Countryside Act 1981: Schedule 5 Section 9.5a, Wildlife and Countryside Act 1981: Schedule 5 Section 9.5b	CM15 0NJ	TQ589989	1	2015



Essex Birdwatching Society	<i>Chloris chloris</i>			Bern Convention: Appendix 2	Brook Street	TQ5893	1	2017
Essex Birdwatching Society	<i>Chloris chloris</i>			Bern Convention: Appendix 2	Brentwood, St. Faith's Park	TQ5893	3	2016
Essex Birdwatching Society	<i>Chloris chloris</i>			Bern Convention: Appendix 2	Brentwood, St Faith's Park	TQ5893	1	2017
Essex Birdwatching Society	<i>Chloris chloris</i>			Bern Convention: Appendix 2	Brentwood, Nags Head Lane Fishery	TQ5691	2	2015
Essex Birdwatching Society	<i>Chloris chloris</i>			Bern Convention: Appendix 2	Brentwood, 9 Orchard Lane	TQ5795	1	2017
Essex Birdwatching Society	<i>Chloris chloris</i>			Bern Convention: Appendix 2	Becket Close	TQ5991	1	2014
Essex Birdwatching Society	<i>Chloris chloris</i>			Bern Convention: Appendix 2	Romford, Maylands GC	TQ5592	1	2015
Essex Birdwatching Society	<i>Chloris chloris</i>			Bern Convention: Appendix 2	Dagnam Park, Harold Hill	TQ5593	2	2015
Essex Birdwatching Society	<i>Chloris chloris</i>			Bern Convention: Appendix 2	Weald Road, Brentwood	TQ5993	1	2013
Essex Birdwatching Society	<i>Chloris chloris</i>			Bern Convention: Appendix 2	South Weald, Wrightsbridge Farm	TQ5793	1	2015
Essex Birdwatching Society	<i>Chloris chloris</i>			Bern Convention: Appendix 2	Thames Chase, Harold Court	TQ5691	2	2016
Essex Birdwatching Society	<i>Chloris chloris</i>			Bern Convention: Appendix 2	Thorndon CP North	TQ6091	11	2017
Essex Birdwatching Society	<i>Chloris chloris</i>			Bern Convention: Appendix 2	TQ5491	TQ5491	1	2013
Essex Birdwatching Society	<i>Chloris chloris</i>			Bern Convention: Appendix 2	TQ5492	TQ5492	1	2015

Essex Birdwatching Society	<i>Chloris chloris</i>			Bern Convention: Appendix 2	TQ5591	TQ5591	1	2015
Essex Birdwatching Society	<i>Chloris chloris</i>			Bern Convention: Appendix 2	TQ5592	TQ5592	5	2015
Essex Birdwatching Society	<i>Chloris chloris</i>			Bern Convention: Appendix 2	TQ5594	TQ5594	1	2015
Essex Birdwatching Society	<i>Chloris chloris</i>			Bern Convention: Appendix 2	Warley	TQ5893	4	2016
Essex Birdwatching Society	<i>Chloris chloris</i>			Bern Convention: Appendix 2	Warley	TQ5992	2	2014
Essex Birdwatching Society	<i>Chloris chloris</i>			Bern Convention: Appendix 2	Warley Place CP	TQ5891	1	2017
Essex Birdwatching Society	<i>Chloris chloris</i>			Bern Convention: Appendix 2	Warley, Chindits Lane	TQ5992	1	2014
Essex Birdwatching Society	<i>Chloris chloris</i>			Bern Convention: Appendix 2	Warley, Woodman Road Cemetery	TQ5992	1	2016
Essex Birdwatching Society	<i>Chloris chloris</i>			Bern Convention: Appendix 2	Weald CP	TQ5794	3	2014
Essex Birdwatching Society	<i>Chloris chloris</i>			Bern Convention: Appendix 2	Weald CP, near South Weald	TQ5794	2	2014
Essex Birdwatching Society	<i>Chloris chloris</i>			Bern Convention: Appendix 2	Weald Park	TQ5694	1	2016
Essex Birdwatching Society	<i>Chloris chloris</i>			Bern Convention: Appendix 2	Nags Head Lane Fishery, Brentwood	TQ5691	3	2017
Essex Birdwatching Society	<i>Chloris chloris</i>			Bern Convention: Appendix 2	Mobile-TQ6395	TQ6395	2	2013
Essex Birdwatching Society	<i>Chloris chloris</i>			Bern Convention: Appendix 2	Mobile-TQ5596	TQ5596	1	2013

Essex Birdwatching Society	<i>Chloris chloris</i>			Bern Convention: Appendix 2	Doddinghurst	TQ5998	10	2017
Essex Birdwatching Society	<i>Chloris chloris</i>			Bern Convention: Appendix 2	Doddinghurst	TQ6098	3	2016
Essex Birdwatching Society	<i>Chloris chloris</i>			Bern Convention: Appendix 2	Essex, Shenfield	TQ6094	1	2013
Essex Birdwatching Society	<i>Chloris chloris</i>			Bern Convention: Appendix 2	Garden, 103 Shenfield Place, Brentwood	TQ6094	15	2016
Essex Birdwatching Society	<i>Chloris chloris</i>			Bern Convention: Appendix 2	Great Warley	TQ5791	1	2016
Essex Birdwatching Society	<i>Chloris chloris</i>			Bern Convention: Appendix 2	Great Warley, Boyles Court Farm	TQ5791	1	2016
Essex Birdwatching Society	<i>Chloris chloris</i>			Bern Convention: Appendix 2	Great Warley: CM13 3AG	TQ5992	1	2013
Essex Birdwatching Society	<i>Chloris chloris</i>			Bern Convention: Appendix 2	Harold Hill	TQ5492	2	2016
Essex Birdwatching Society	<i>Chloris chloris</i>			Bern Convention: Appendix 2	Harold Hill, Central Park	TQ5492	2	2016
Essex Birdwatching Society	<i>Chloris chloris</i>			Bern Convention: Appendix 2	Harold Hill, Dagnam Park LNR	TQ5593	2	2015
Essex Birdwatching Society	<i>Chloris chloris</i>			Bern Convention: Appendix 2	Maylands GC	TQ5592	1	2015
Essex Birdwatching Society	<i>Chloris chloris</i>			Bern Convention: Appendix 2	Little Warley Common (TQ69 A)	TQ6191	1	2014
Essex Birdwatching Society	<i>Chloris chloris</i>			Bern Convention: Appendix 2	Harold Wood SW	TQ5691	11	2016
Essex Birdwatching Society	<i>Chloris chloris</i>			Bern Convention: Appendix 2	Harold Wood	TQ5591	1	2016

Essex Birdwatching Society	<i>Chloris chloris</i>			Bern Convention: Appendix 2	Harold Park	TQ5591	1	2015
Essex Birdwatching Society	<i>Chloris chloris</i>			Bern Convention: Appendix 2	Harold Hill, Duck Wood LNR	TQ5592	3	2015
Essex Birdwatching Society	<i>Chloris chloris</i>			Bern Convention: Appendix 2	Harold Hill, Duck Wood	TQ5592	2	2017
Essex Birdwatching Society	<i>Chroicocephalus ridibundus</i>	bird	Common Black-headed Gull	Birds Directive: Annex 2.2, Convention on Migratory Species: AEWA Annex II	Nags Head Lane Fishery, Brentwood	TQ5691	6	2016
Essex Birdwatching Society	<i>Chroicocephalus ridibundus</i>	bird	Common Black-headed Gull	Birds Directive: Annex 2.2, Convention on Migratory Species: AEWA Annex II	Navestock	TQ5498	1	2013
Essex Birdwatching Society	<i>Chroicocephalus ridibundus</i>	bird	Common Black-headed Gull	Birds Directive: Annex 2.2, Convention on Migratory Species: AEWA Annex II	Romford, Maylands GC	TQ5592	2	2015
Essex Birdwatching Society	<i>Chroicocephalus ridibundus</i>	bird	Common Black-headed Gull	Birds Directive: Annex 2.2, Convention on Migratory Species: AEWA Annex II	Thorndon CP	TQ6091	3	2017
Essex Birdwatching Society	<i>Chroicocephalus ridibundus</i>	bird	Common Black-headed Gull	Birds Directive: Annex 2.2, Convention on Migratory Species: AEWA Annex II	Warley Hill	TQ5992	5	2017
Essex Birdwatching Society	<i>Chroicocephalus ridibundus</i>	bird	Common Black-headed Gull	Birds Directive: Annex 2.2, Convention on Migratory Species: AEWA Annex II	Warley Place	TQ5891	1	2015
Essex Birdwatching Society	<i>Chroicocephalus ridibundus</i>	bird	Common Black-headed Gull	Birds Directive: Annex 2.2, Convention on Migratory Species: AEWA Annex II	Weald Park	TQ5794	1	2016
Essex Birdwatching Society	<i>Chroicocephalus ridibundus</i>	bird	Common Black-headed Gull	Birds Directive: Annex 2.2, Convention on Migratory Species: AEWA Annex II	Weald County Park	TQ5794	1	2015
Essex Birdwatching Society	<i>Chroicocephalus ridibundus</i>	bird	Common Black-headed Gull	Birds Directive: Annex 2.2, Convention on Migratory Species: AEWA Annex II	Maylands GC	TQ5592	2	2015
Essex Birdwatching Society	<i>Chroicocephalus ridibundus</i>	bird	Common Black-headed Gull	Birds Directive: Annex 2.2, Convention on Migratory Species: AEWA Annex II	M25 J28/A12-Weald Park	TQ5693	1	2017
Essex Birdwatching Society	<i>Chroicocephalus ridibundus</i>	bird	Common Black-headed Gull	Birds Directive: Annex 2.2, Convention on Migratory Species: AEWA Annex II	Brentwood	TQ5994	1	2017

Essex Birdwatching Society	<i>Chroicocephalus ridibundus</i>	bird	Common Black-headed Gull	Birds Directive: Annex 2.2, Convention on Migratory Species: AEWA Annex II	Brentwood, 9 Orchard Lane	TQ5795	1	2017
Essex Birdwatching Society	<i>Chroicocephalus ridibundus</i>	bird	Common Black-headed Gull	Birds Directive: Annex 2.2, Convention on Migratory Species: AEWA Annex II	Brentwood, Nags Head Lane Fishery	TQ5691	7	2016
Essex Birdwatching Society	<i>Chroicocephalus ridibundus</i>	bird	Common Black-headed Gull	Birds Directive: Annex 2.2, Convention on Migratory Species: AEWA Annex II	Dagnam Park, Harold Hill	TQ5593	4	2016
Essex Birdwatching Society	<i>Chroicocephalus ridibundus</i>	bird	Common Black-headed Gull	Birds Directive: Annex 2.2, Convention on Migratory Species: AEWA Annex II	Doddinghurst	TQ6098	1	2016
Essex Birdwatching Society	<i>Chroicocephalus ridibundus</i>	bird	Common Black-headed Gull	Birds Directive: Annex 2.2, Convention on Migratory Species: AEWA Annex II	Harold Hill, Dagnam Park	TQ5593	1	2016
Essex Birdwatching Society	<i>Chroicocephalus ridibundus</i>	bird	Common Black-headed Gull	Birds Directive: Annex 2.2, Convention on Migratory Species: AEWA Annex II	Harold Hill, Dagnam Park LNR	TQ5593	1	2015
Essex Birdwatching Society	<i>Chroicocephalus ridibundus</i>	bird	Common Black-headed Gull	Birds Directive: Annex 2.2, Convention on Migratory Species: AEWA Annex II	Harold Hill, Duck Wood LNR	TQ5592	1	2015
Essex Birdwatching Society	<i>Chroicocephalus ridibundus</i>	bird	Common Black-headed Gull	Birds Directive: Annex 2.2, Convention on Migratory Species: AEWA Annex II	Little Warley Common (TQ69 A)	TQ6191	1	2015
Essex Birdwatching Society	<i>Chroicocephalus ridibundus</i>	bird	Common Black-headed Gull	Birds Directive: Annex 2.2, Convention on Migratory Species: AEWA Annex II	Weald Park	TQ5694	1	2016
Essex Birdwatching Society	<i>Chroicocephalus ridibundus</i>	bird	Common Black-headed Gull	Birds Directive: Annex 2.2, Convention on Migratory Species: AEWA Annex II	Becket Close	TQ5991	1	2014
Essex Birdwatching Society	<i>Chroicocephalus ridibundus</i>	bird	Common Black-headed Gull	Birds Directive: Annex 2.2, Convention on Migratory Species: AEWA Annex II	Harold Wood SW	TQ5691	8	2016
Essex Birdwatching Society	<i>Chroicocephalus ridibundus</i>	bird	Common Black-headed Gull	Birds Directive: Annex 2.2, Convention on Migratory Species: AEWA Annex II	A12 Shenfield	TQ6196	7	2017
Essex Birdwatching Society	<i>Circus aeruginosus</i>	bird	Western Marsh Harrier	Birds Directive: Annex 1, Convention on Migratory Species: Appendix 2, EC Cites: Annex A	South Weald	TQ5793	1	2014
Essex Birdwatching Society	<i>Circus aeruginosus</i>	bird	Western Marsh Harrier	Birds Directive: Annex 1, Convention on Migratory Species: Appendix 2, EC Cites: Annex A	South Weald Cricket Ground	TQ5794	1	2014

Essex Birdwatching Society	<i>Coccothraustes coccothraustes</i>	bird	Hawfinch	Bern Convention: Appendix 2	Thorndon CP	TQ6092	1	2017
Essex Birdwatching Society	<i>Coccothraustes coccothraustes</i>	bird	Hawfinch	Bern Convention: Appendix 2	Weald CP	TQ5694	1	2014
Essex Birdwatching Society	<i>Coccothraustes coccothraustes</i>	bird	Hawfinch	Bern Convention: Appendix 2	Weald Country Park	TQ5794	3	2017
Essex Birdwatching Society	<i>Coccothraustes coccothraustes</i>	bird	Hawfinch	Bern Convention: Appendix 2	Weald Country Park	TQ5694	1	2017
Essex Birdwatching Society	<i>Coccothraustes coccothraustes</i>	bird	Hawfinch	Bern Convention: Appendix 2	Thorndon CP North	TQ6091	20	2017
Essex Birdwatching Society	<i>Coccothraustes coccothraustes</i>	bird	Hawfinch	Bern Convention: Appendix 2	Dagnam Park, Harold Hill	TQ5593	1	2015
Essex Birdwatching Society	<i>Coccothraustes coccothraustes</i>	bird	Hawfinch	Bern Convention: Appendix 2	Harold Hill, Dagnam Park LNR	TQ5593	1	2015
Essex Birdwatching Society	<i>Coccothraustes coccothraustes</i>	bird	Hawfinch	Bern Convention: Appendix 2	Doddinghurst, Swallows Cross	TQ5998	1	2017
Essex Birdwatching Society	<i>Coccothraustes coccothraustes</i>	bird	Hawfinch	Bern Convention: Appendix 2	South Weald	TQ5793	2	2017
Essex Birdwatching Society	<i>Coccothraustes coccothraustes</i>	bird	Hawfinch	Bern Convention: Appendix 2	South Weald Cricket Ground	TQ5794	1	2014
Essex Birdwatching Society	<i>Coccothraustes coccothraustes</i>	bird	Hawfinch	Bern Convention: Appendix 2	Thorndon CP	TQ6091	1	2017
Essex Birdwatching Society	<i>Columba livia</i>	bird	Common Pigeon	Birds Directive: Annex 2.1, EC Cites: Annex A	Warley Hill	TQ5992	1	2016
Essex Birdwatching Society	<i>Columba livia</i>	bird	Common Pigeon	Birds Directive: Annex 2.1, EC Cites: Annex A	M25 J28/A12-Weald Park	TQ5693	1	2017
Essex Birdwatching Society	<i>Columba livia</i>	bird	Common Pigeon	Birds Directive: Annex 2.1, EC Cites: Annex A	Shenfield	TQ6195	1	2017



Essex Birdwatching Society	<i>Columba livia</i>	bird	Common Pigeon	Birds Directive: Annex 2.1, EC Cites: Annex A	Essex, Shenfield	TQ6094	5	2015
Essex Birdwatching Society	<i>Columba livia</i>	bird	Common Pigeon	Birds Directive: Annex 2.1, EC Cites: Annex A	Doddinghurst	TQ6098	1	2016
Essex Birdwatching Society	<i>Columba livia</i>	bird	Common Pigeon	Birds Directive: Annex 2.1, EC Cites: Annex A	Brook St Junction A12/M25	TQ5692	1	2016
Essex Birdwatching Society	<i>Columba livia</i>	bird	Common Pigeon	Birds Directive: Annex 2.1, EC Cites: Annex A	Brentwood, 9 Orchard Lane	TQ5795	1	2017
Essex Birdwatching Society	<i>Columba livia</i>	bird	Common Pigeon	Birds Directive: Annex 2.1, EC Cites: Annex A	Brentwood	TQ5994	1	2017
Essex Birdwatching Society	<i>Columba livia</i>	bird	Common Pigeon	Birds Directive: Annex 2.1, EC Cites: Annex A	Little Warley Common (TQ69 A)	TQ6191	1	2015
Essex Birdwatching Society	<i>Columba oenas</i>	bird	Stock Dove	Birds Directive: Annex 2.2	Dagnam Park, Harold Hill	TQ5593	7	2016
Essex Birdwatching Society	<i>Columba oenas</i>	bird	Stock Dove	Birds Directive: Annex 2.2	A12 Shenfield	TQ6196	1	2016
Essex Birdwatching Society	<i>Columba oenas</i>	bird	Stock Dove	Birds Directive: Annex 2.2	South Weald, Rochetts Farm	TQ5793	1	2015
Essex Birdwatching Society	<i>Columba oenas</i>	bird	Stock Dove	Birds Directive: Annex 2.2	Thorndon CP	TQ6091	1	2016
Essex Birdwatching Society	<i>Columba oenas</i>	bird	Stock Dove	Birds Directive: Annex 2.2	Thorndon CP	TQ6092	1	2017
Essex Birdwatching Society	<i>Columba oenas</i>	bird	Stock Dove	Birds Directive: Annex 2.2	TQ5492	TQ5492	1	2015
Essex Birdwatching Society	<i>Columba oenas</i>	bird	Stock Dove	Birds Directive: Annex 2.2	TQ5494	TQ5494	1	2015
Essex Birdwatching Society	<i>Columba oenas</i>	bird	Stock Dove	Birds Directive: Annex 2.2	TQ5591	TQ5591	1	2015

Essex Birdwatching Society	<i>Columba oenas</i>	bird	Stock Dove	Birds Directive: Annex 2.2	TQ5592	TQ5592	1	2015
Essex Birdwatching Society	<i>Columba oenas</i>	bird	Stock Dove	Birds Directive: Annex 2.2	TQ5891	TQ5891	1	2015
Essex Birdwatching Society	<i>Columba oenas</i>	bird	Stock Dove	Birds Directive: Annex 2.2	Wallasea Island, Crouch/Roach Estuaries	TQ6093	1	2017
Essex Birdwatching Society	<i>Columba oenas</i>	bird	Stock Dove	Birds Directive: Annex 2.2	Warley	TQ5992	2	2017
Essex Birdwatching Society	<i>Columba oenas</i>	bird	Stock Dove	Birds Directive: Annex 2.2	Warley Place EWT	TQ5891	3	2016
Essex Birdwatching Society	<i>Columba oenas</i>	bird	Stock Dove	Birds Directive: Annex 2.2	Weald County Park	TQ5794	2	2015
Essex Birdwatching Society	<i>Columba oenas</i>	bird	Stock Dove	Birds Directive: Annex 2.2	Weald Park	TQ5894	1	2016
Essex Birdwatching Society	<i>Columba oenas</i>	bird	Stock Dove	Birds Directive: Annex 2.2	Weald Park, Brentwood, Essex	TQ5894	1	2015
Essex Birdwatching Society	<i>Columba oenas</i>	bird	Stock Dove	Birds Directive: Annex 2.2	South Weald	TQ5793	2	2016
Essex Birdwatching Society	<i>Columba oenas</i>	bird	Stock Dove	Birds Directive: Annex 2.2	Nags Head Lane Fishery, Brentwood	TQ5691	2	2015
Essex Birdwatching Society	<i>Columba oenas</i>	bird	Stock Dove	Birds Directive: Annex 2.2	Little Warley Common (TQ69 A)	TQ6191	1	2015
Essex Birdwatching Society	<i>Columba oenas</i>	bird	Stock Dove	Birds Directive: Annex 2.2	Warley Place	TQ5891	1	2015
Essex Birdwatching Society	<i>Columba oenas</i>	bird	Stock Dove	Birds Directive: Annex 2.2	Brentwood	TQ5994	1	2017
Essex Birdwatching Society	<i>Columba oenas</i>	bird	Stock Dove	Birds Directive: Annex 2.2	Brentwood, Nags Head Lane Fishery	TQ5691	2	2015

Essex Birdwatching Society	<i>Columba oenas</i>	bird	Stock Dove	Birds Directive: Annex 2.2	Brentwood, Nags Head Lane Sewage Works	TQ5691	1	2015
Essex Birdwatching Society	<i>Columba oenas</i>	bird	Stock Dove	Birds Directive: Annex 2.2	Brook St Junction A12/M25	TQ5692	1	2016
Essex Birdwatching Society	<i>Columba oenas</i>	bird	Stock Dove	Birds Directive: Annex 2.2	Dagnam Park	TQ5593	2	2017
Essex Birdwatching Society	<i>Columba oenas</i>	bird	Stock Dove	Birds Directive: Annex 2.2	Doddinghurst	TQ5998	2	2015
Essex Birdwatching Society	<i>Columba oenas</i>	bird	Stock Dove	Birds Directive: Annex 2.2	Doddinghurst	TQ6098	1	2016
Essex Birdwatching Society	<i>Columba oenas</i>	bird	Stock Dove	Birds Directive: Annex 2.2	Garden, 103 Shenfield Place, Brentwood	TQ6094	1	2016
Essex Birdwatching Society	<i>Columba oenas</i>	bird	Stock Dove	Birds Directive: Annex 2.2	Harold Wood SW	TQ5691	4	2015
Essex Birdwatching Society	<i>Columba oenas</i>	bird	Stock Dove	Birds Directive: Annex 2.2	Harold Hill, Duck Wood LNR	TQ5592	1	2015
Essex Birdwatching Society	<i>Columba oenas</i>	bird	Stock Dove	Birds Directive: Annex 2.2	Harold Hill, Duck Wood	TQ5592	2	2017
Essex Birdwatching Society	<i>Columba oenas</i>	bird	Stock Dove	Birds Directive: Annex 2.2	Harold Hill, Dagnam Park LNR	TQ5593	1	2015
Essex Birdwatching Society	<i>Columba oenas</i>	bird	Stock Dove	Birds Directive: Annex 2.2	Harold Hill, Dagnam Park	TQ5593	3	2016
Essex Birdwatching Society	<i>Columba oenas</i>	bird	Stock Dove	Birds Directive: Annex 2.2	Harold Court	TQ5991	1	2015
Essex Birdwatching Society	<i>Columba palumbus</i>	bird	Common Wood Pigeon	Birds Directive: Annex 2.1	Thorndon Park	TQ6091	3	2015
Essex Birdwatching Society	<i>Columba palumbus</i>	bird	Common Wood Pigeon	Birds Directive: Annex 2.1	Thorndon CP	TQ6092	1	2017

Essex Birdwatching Society	<i>Columba palumbus</i>	bird	Common Wood Pigeon	Birds Directive: Annex 2.1	Thorndon CP	TQ6091	6	2017
Essex Birdwatching Society	<i>Columba palumbus</i>	bird	Common Wood Pigeon	Birds Directive: Annex 2.1	Thorndon Country Park North	TQ6091	1	2014
Essex Birdwatching Society	<i>Columba palumbus</i>	bird	Common Wood Pigeon	Birds Directive: Annex 2.1	Mobile-TQ6291	TQ6291	1	2014
Essex Birdwatching Society	<i>Columba palumbus</i>	bird	Common Wood Pigeon	Birds Directive: Annex 2.1	Mobile-TQ5696	TQ5696	1	2013
Essex Birdwatching Society	<i>Columba palumbus</i>	bird	Common Wood Pigeon	Birds Directive: Annex 2.1	Mobile-TQ5494	TQ5494	1	2014
Essex Birdwatching Society	<i>Columba palumbus</i>	bird	Common Wood Pigeon	Birds Directive: Annex 2.1	Warley Hill	TQ5992	9	2017
Essex Birdwatching Society	<i>Columba palumbus</i>	bird	Common Wood Pigeon	Birds Directive: Annex 2.1	Warley Place	TQ5891	1	2015
Essex Birdwatching Society	<i>Columba palumbus</i>	bird	Common Wood Pigeon	Birds Directive: Annex 2.1	Warley Place CP	TQ5891	1	2017
Essex Birdwatching Society	<i>Columba palumbus</i>	bird	Common Wood Pigeon	Birds Directive: Annex 2.1	Whetmead NR, nr Witham	TQ5491	1	2016
Essex Birdwatching Society	<i>Columba palumbus</i>	bird	Common Wood Pigeon	Birds Directive: Annex 2.1	Weald Park, Brentwood, Essex	TQ5894	1	2015
Essex Birdwatching Society	<i>Columba palumbus</i>	bird	Common Wood Pigeon	Birds Directive: Annex 2.1	Weald Park	TQ5894	1	2016
Essex Birdwatching Society	<i>Columba palumbus</i>	bird	Common Wood Pigeon	Birds Directive: Annex 2.1	Weald Park	TQ5694	1	2016
Essex Birdwatching Society	<i>Columba palumbus</i>	bird	Common Wood Pigeon	Birds Directive: Annex 2.1	Weald Country Park	TQ5794	1	2017
Essex Birdwatching Society	<i>Columba palumbus</i>	bird	Common Wood Pigeon	Birds Directive: Annex 2.1	Weald Country Park	TQ5694	2	2017

Essex Birdwatching Society	<i>Columba palumbus</i>	bird	Common Wood Pigeon	Birds Directive: Annex 2.1	Warley Place Nature Reserve	TQ5891	1	2014
Essex Birdwatching Society	<i>Columba palumbus</i>	bird	Common Wood Pigeon	Birds Directive: Annex 2.1	Warley Place EWT	TQ5891	1	2016
Essex Birdwatching Society	<i>Columba palumbus</i>	bird	Common Wood Pigeon	Birds Directive: Annex 2.1	Mobile-TQ5491	TQ5491	1	2014
Essex Birdwatching Society	<i>Columba palumbus</i>	bird	Common Wood Pigeon	Birds Directive: Annex 2.1	M25, Stapleford Abbots	TQ5494	1	2016
Essex Birdwatching Society	<i>Columba palumbus</i>	bird	Common Wood Pigeon	Birds Directive: Annex 2.1	M25 J28/A12-Weald Park	TQ5693	1	2017
Essex Birdwatching Society	<i>Columba palumbus</i>	bird	Common Wood Pigeon	Birds Directive: Annex 2.1	Doddinghurst	TQ5998	13	2016
Essex Birdwatching Society	<i>Columba palumbus</i>	bird	Common Wood Pigeon	Birds Directive: Annex 2.1	Campion, Cliveden Close	TQ6094	1	2015
Essex Birdwatching Society	<i>Columba palumbus</i>	bird	Common Wood Pigeon	Birds Directive: Annex 2.1	Brook St Junction A12/M25	TQ5692	1	2016
Essex Birdwatching Society	<i>Columba palumbus</i>	bird	Common Wood Pigeon	Birds Directive: Annex 2.1	Brentwood, 9 Orchard Lane	TQ5795	1	2017
Essex Birdwatching Society	<i>Columba palumbus</i>	bird	Common Wood Pigeon	Birds Directive: Annex 2.1	Brentwood	TQ5994	1	2017
Essex Birdwatching Society	<i>Columba palumbus</i>	bird	Common Wood Pigeon	Birds Directive: Annex 2.1	Becket Close	TQ5991	1	2014
Essex Birdwatching Society	<i>Columba palumbus</i>	bird	Common Wood Pigeon	Birds Directive: Annex 2.1	A12 Shenfield	TQ6196	11	2017
Essex Birdwatching Society	<i>Columba palumbus</i>	bird	Common Wood Pigeon	Birds Directive: Annex 2.1	Mobile-TQ5593	TQ5593	1	2014
Essex Birdwatching Society	<i>Columba palumbus</i>	bird	Common Wood Pigeon	Birds Directive: Annex 2.1	Doddinghurst	TQ6098	2	2016

Essex Birdwatching Society	<i>Columba palumbus</i>	bird	Common Wood Pigeon	Birds Directive: Annex 2.1	Doddinghurst, Days Lane	TQ5998	1	2015
Essex Birdwatching Society	<i>Columba palumbus</i>	bird	Common Wood Pigeon	Birds Directive: Annex 2.1	Essex, Brentwood	TQ6093	1	2014
Essex Birdwatching Society	<i>Columba palumbus</i>	bird	Common Wood Pigeon	Birds Directive: Annex 2.1	Little Warley Common (TQ69 A)	TQ6191	1	2015
Essex Birdwatching Society	<i>Columba palumbus</i>	bird	Common Wood Pigeon	Birds Directive: Annex 2.1	Kelvedon Hatch Secret Nuc. Bunker	TQ5799	1	2016
Essex Birdwatching Society	<i>Columba palumbus</i>	bird	Common Wood Pigeon	Birds Directive: Annex 2.1	goodwood garden	TQ6395	1	2013
Essex Birdwatching Society	<i>Columba palumbus</i>	bird	Common Wood Pigeon	Birds Directive: Annex 2.1	Garden, 103 Shenfield Place, Brentwood	TQ6094	22	2016
Essex Birdwatching Society	<i>Columba palumbus</i>	bird	Common Wood Pigeon	Birds Directive: Annex 2.1	Fryerning: Blackmore Road	TQ634999	1	2014
Essex Birdwatching Society	<i>Columba palumbus</i>	bird	Common Wood Pigeon	Birds Directive: Annex 2.1	Essex, Shenfield	TQ6094	5	2015
Essex Birdwatching Society	<i>Columba palumbus</i>	bird	Common Wood Pigeon	Birds Directive: Annex 2.1	Essex, Navestock Church and area	TQ5498	3	2014
Essex Birdwatching Society	<i>Columba palumbus</i>	bird	Common Wood Pigeon	Birds Directive: Annex 2.1	Essex, Hart's Wood and area	TQ6092	1	2014
Essex Field Club	<i>Columba palumbus</i>	bird	Common Wood Pigeon	Birds Directive: Annex 2.1	141 Coxtie Green Road, Pilgrims Hatch	TQ564958	1	2015
Essex Field Club	<i>Columba palumbus</i>	bird	Common Wood Pigeon	Birds Directive: Annex 2.1	Harold Park Wood, Romford	TQ564919	1	1986
Essex Birdwatching Society	<i>Corvus corone</i>	bird	Carrion Crow	Birds Directive: Annex 2.2	Thorndon Park	TQ6091	2	2015
Essex Birdwatching Society	<i>Corvus corone</i>	bird	Carrion Crow	Birds Directive: Annex 2.2	Thorndon CP	TQ6092	1	2017



Essex Birdwatching Society	<i>Corvus corone</i>	bird	Carrion Crow	Birds Directive: Annex 2.2	Thorndon CP	TQ6091	6	2017
Essex Birdwatching Society	<i>Corvus corone</i>	bird	Carrion Crow	Birds Directive: Annex 2.2	Thorndon Country Park North	TQ6091	1	2014
Essex Birdwatching Society	<i>Corvus corone</i>	bird	Carrion Crow	Birds Directive: Annex 2.2	Navestock	TQ5498	1	2013
Essex Birdwatching Society	<i>Corvus corone</i>	bird	Carrion Crow	Birds Directive: Annex 2.2	Mobile-TQ6191	TQ6191	1	2013
Essex Birdwatching Society	<i>Corvus corone</i>	bird	Carrion Crow	Birds Directive: Annex 2.2	Warley Hill	TQ5992	9	2017
Essex Birdwatching Society	<i>Corvus corone</i>	bird	Carrion Crow	Birds Directive: Annex 2.2	Warley Place	TQ5891	1	2015
Essex Birdwatching Society	<i>Corvus corone</i>	bird	Carrion Crow	Birds Directive: Annex 2.2	Warley Place CP	TQ5891	1	2017
Essex Birdwatching Society	<i>Corvus corone</i>	bird	Carrion Crow	Birds Directive: Annex 2.2	Warley Place EWT	TQ5891	1	2016
Essex Birdwatching Society	<i>Corvus corone</i>	bird	Carrion Crow	Birds Directive: Annex 2.2	Warley Place Nature Reserve	TQ5891	1	2014
Essex Birdwatching Society	<i>Corvus corone</i>	bird	Carrion Crow	Birds Directive: Annex 2.2	Weald Country Park	TQ5694	1	2017
Essex Birdwatching Society	<i>Corvus corone</i>	bird	Carrion Crow	Birds Directive: Annex 2.2	Weald Park	TQ5894	1	2016
Essex Birdwatching Society	<i>Corvus corone</i>	bird	Carrion Crow	Birds Directive: Annex 2.2	Weald Park, Brentwood, Essex	TQ5894	1	2015
Essex Birdwatching Society	<i>Corvus corone</i>	bird	Carrion Crow	Birds Directive: Annex 2.2	Whetmead NR, nr Witham	TQ5491	1	2016
Essex Birdwatching Society	<i>Corvus corone</i>	bird	Carrion Crow	Birds Directive: Annex 2.2	Mobile-TQ6091	TQ6091	1	2014

Essex Birdwatching Society	<i>Corvus corone</i>	bird	Carrion Crow	Birds Directive: Annex 2.2	Mobile-TQ5592	TQ5592	1	2014
Essex Birdwatching Society	<i>Corvus corone</i>	bird	Carrion Crow	Birds Directive: Annex 2.2	M25, Stapleford Abbots	TQ5494	1	2016
Essex Birdwatching Society	<i>Corvus corone</i>	bird	Carrion Crow	Birds Directive: Annex 2.2	Brentwood	TQ5994	1	2017
Essex Birdwatching Society	<i>Corvus corone</i>	bird	Carrion Crow	Birds Directive: Annex 2.2	Brentwood, 9 Orchard Lane	TQ5795	1	2017
Essex Birdwatching Society	<i>Corvus corone</i>	bird	Carrion Crow	Birds Directive: Annex 2.2	Brook St Junction A12/M25	TQ5692	1	2016
Essex Birdwatching Society	<i>Corvus corone</i>	bird	Carrion Crow	Birds Directive: Annex 2.2	Dagnam Park	TQ5592	1	2015
Essex Birdwatching Society	<i>Corvus corone</i>	bird	Carrion Crow	Birds Directive: Annex 2.2	Doddinghurst	TQ5998	11	2016
Essex Birdwatching Society	<i>Corvus corone</i>	bird	Carrion Crow	Birds Directive: Annex 2.2	Doddinghurst	TQ6098	2	2016
Essex Birdwatching Society	<i>Corvus corone</i>	bird	Carrion Crow	Birds Directive: Annex 2.2	Essex, Brentwood	TQ6093	2	2015
Essex Birdwatching Society	<i>Corvus corone</i>	bird	Carrion Crow	Birds Directive: Annex 2.2	Essex, Navestock Church and area	TQ5498	2	2014
Essex Birdwatching Society	<i>Corvus corone</i>	bird	Carrion Crow	Birds Directive: Annex 2.2	Essex, Shenfield	TQ6094	4	2015
Essex Birdwatching Society	<i>Corvus corone</i>	bird	Carrion Crow	Birds Directive: Annex 2.2	Garden, 103 Shenfield Place, Brentwood	TQ6094	8	2016
Essex Birdwatching Society	<i>Corvus corone</i>	bird	Carrion Crow	Birds Directive: Annex 2.2	Harold Hill, Dagnam Park LNR	TQ5593	1	2015
Essex Birdwatching Society	<i>Corvus corone</i>	bird	Carrion Crow	Birds Directive: Annex 2.2	Kelvedon Hatch Secret Nuc. Bunker	TQ5799	1	2016

Essex Birdwatching Society	<i>Corvus corone</i>	bird	Carrion Crow	Birds Directive: Annex 2.2	Little Warley Common (TQ69 A)	TQ6191	1	2015
Essex Birdwatching Society	<i>Corvus corone</i>	bird	Carrion Crow	Birds Directive: Annex 2.2	M25 J28/A12-Weald Park	TQ5693	1	2017
Essex Birdwatching Society	<i>Corvus corone</i>	bird	Carrion Crow	Birds Directive: Annex 2.2	A12 Shenfield	TQ6196	9	2017
Essex Birdwatching Society	<i>Corvus corone</i>	bird	Carrion Crow	Birds Directive: Annex 2.2	Dagnam Park, Harold Hill	TQ5593	1	2015
Essex Birdwatching Society	<i>Corvus frugilegus</i>	bird	Rook	Birds Directive: Annex 2.2	Nags Head Lane Fishery, Brentwood	TQ5691	2	2017
Essex Birdwatching Society	<i>Corvus frugilegus</i>	bird	Rook	Birds Directive: Annex 2.2	Old MacDonalds Farm (M25) - Essex	TQ5494	1	2015
Essex Birdwatching Society	<i>Corvus frugilegus</i>	bird	Rook	Birds Directive: Annex 2.2	Brook St Junction A12/M25	TQ5692	1	2016
Essex Birdwatching Society	<i>Corvus frugilegus</i>	bird	Rook	Birds Directive: Annex 2.2	Thorndon Park	TQ6091	1	2015
Essex Birdwatching Society	<i>Corvus frugilegus</i>	bird	Rook	Birds Directive: Annex 2.2	Weald Country Park	TQ5694	1	2017
Essex Birdwatching Society	<i>Corvus frugilegus</i>	bird	Rook	Birds Directive: Annex 2.2	Weald Park	TQ5694	1	2016
Essex Birdwatching Society	<i>Corvus frugilegus</i>	bird	Rook	Birds Directive: Annex 2.2	Dagnam Park	TQ5593	1	2017
Essex Birdwatching Society	<i>Corvus frugilegus</i>	bird	Rook	Birds Directive: Annex 2.2	Dagnam Park, Harold Hill	TQ5593	1	2015
Essex Birdwatching Society	<i>Corvus frugilegus</i>	bird	Rook	Birds Directive: Annex 2.2	Mobile-TQ6091	TQ6091	1	2014
Essex Birdwatching Society	<i>Corvus frugilegus</i>	bird	Rook	Birds Directive: Annex 2.2	M25, Stapleford Abbots	TQ5494	1	2016

Essex Birdwatching Society	<i>Corvus frugilegus</i>	bird	Rook	Birds Directive: Annex 2.2	A12 Shenfield	TQ6196	7	2017
Essex Birdwatching Society	<i>Corvus frugilegus</i>	bird	Rook	Birds Directive: Annex 2.2	Brentwood, 9 Orchard Lane	TQ5795	1	2017
Essex Birdwatching Society	<i>Corvus frugilegus</i>	bird	Rook	Birds Directive: Annex 2.2	Brentwood, Nags Head Lane Fishery	TQ5691	1	2017
Essex Birdwatching Society	<i>Corvus frugilegus</i>	bird	Rook	Birds Directive: Annex 2.2	Harold Hill, Dagnam Park LNR	TQ5593	1	2015
Essex Birdwatching Society	<i>Corvus frugilegus</i>	bird	Rook	Birds Directive: Annex 2.2	Becket Close	TQ5991	1	2014
Essex Birdwatching Society	<i>Corvus frugilegus</i>	bird	Rook	Birds Directive: Annex 2.2	Harold Wood SW	TQ5691	1	2015
Essex Birdwatching Society	<i>Corvus frugilegus</i>	bird	Rook	Birds Directive: Annex 2.2	Little Warley Common (TQ69 A)	TQ6191	1	2015
Essex Birdwatching Society	<i>Corvus frugilegus</i>	bird	Rook	Birds Directive: Annex 2.2	M25 J28/A12-Weald Park	TQ5693	1	2017
Essex Birdwatching Society	<i>Corvus monedula</i>	bird	Western Jackdaw	Birds Directive: Annex 2.2	Thorndon CP	TQ6092	1	2017
Essex Birdwatching Society	<i>Corvus monedula</i>	bird	Western Jackdaw	Birds Directive: Annex 2.2	Thorndon CP	TQ6091	4	2017
Essex Birdwatching Society	<i>Corvus monedula</i>	bird	Western Jackdaw	Birds Directive: Annex 2.2	Thorndon Country Park North	TQ6091	1	2014
Essex Birdwatching Society	<i>Corvus monedula</i>	bird	Western Jackdaw	Birds Directive: Annex 2.2	South Weald, Calcott Hall Farm	TQ5894	1	2014
Essex Birdwatching Society	<i>Corvus monedula</i>	bird	Western Jackdaw	Birds Directive: Annex 2.2	South Weald Cricket Ground	TQ5794	1	2014
Essex Birdwatching Society	<i>Corvus monedula</i>	bird	Western Jackdaw	Birds Directive: Annex 2.2	South Weald	TQ5793	2	2014

Essex Birdwatching Society	<i>Corvus monedula</i>	bird	Western Jackdaw	Birds Directive: Annex 2.2	Romford, Maylands GC	TQ5592	1	2015
Essex Birdwatching Society	<i>Corvus monedula</i>	bird	Western Jackdaw	Birds Directive: Annex 2.2	Old Town, Eastbourne	TQ5999	1	2014
Essex Birdwatching Society	<i>Corvus monedula</i>	bird	Western Jackdaw	Birds Directive: Annex 2.2	TQ5592	TQ5592	1	2015
Essex Birdwatching Society	<i>Corvus monedula</i>	bird	Western Jackdaw	Birds Directive: Annex 2.2	Weald Country Park	TQ5694	1	2017
Essex Birdwatching Society	<i>Corvus monedula</i>	bird	Western Jackdaw	Birds Directive: Annex 2.2	Warley, Mascalls & Boyles Court	TQ5992	1	2015
Essex Birdwatching Society	<i>Corvus monedula</i>	bird	Western Jackdaw	Birds Directive: Annex 2.2	Warley, Boyles Court	TQ5791	1	2017
Essex Birdwatching Society	<i>Corvus monedula</i>	bird	Western Jackdaw	Birds Directive: Annex 2.2	Warley Place Nature Reserve	TQ5891	1	2014
Essex Birdwatching Society	<i>Corvus monedula</i>	bird	Western Jackdaw	Birds Directive: Annex 2.2	Warley Place EWT	TQ5891	5	2016
Essex Birdwatching Society	<i>Corvus monedula</i>	bird	Western Jackdaw	Birds Directive: Annex 2.2	Maylands GC	TQ5592	1	2015
Essex Birdwatching Society	<i>Corvus monedula</i>	bird	Western Jackdaw	Birds Directive: Annex 2.2	Warley Place CP	TQ5891	1	2017
Essex Birdwatching Society	<i>Corvus monedula</i>	bird	Western Jackdaw	Birds Directive: Annex 2.2	Warley Place	TQ5891	2	2015
Essex Birdwatching Society	<i>Corvus monedula</i>	bird	Western Jackdaw	Birds Directive: Annex 2.2	Warley Hill	TQ5992	1	2017
Essex Birdwatching Society	<i>Corvus monedula</i>	bird	Western Jackdaw	Birds Directive: Annex 2.2	Warley	TQ5992	2	2017
Essex Birdwatching Society	<i>Corvus monedula</i>	bird	Western Jackdaw	Birds Directive: Annex 2.2	Navestock	TQ5498	1	2013

Essex Birdwatching Society	<i>Corvus monedula</i>	bird	Western Jackdaw	Birds Directive: Annex 2.2	Mobile-TQ6294	TQ6294	1	2015
Essex Birdwatching Society	<i>Corvus monedula</i>	bird	Western Jackdaw	Birds Directive: Annex 2.2	Mobile-TQ6291	TQ6291	1	2014
Essex Birdwatching Society	<i>Corvus monedula</i>	bird	Western Jackdaw	Birds Directive: Annex 2.2	Essex, Brentwood	TQ6093	1	2014
Essex Birdwatching Society	<i>Corvus monedula</i>	bird	Western Jackdaw	Birds Directive: Annex 2.2	Doddinghurst	TQ5998	8	2016
Essex Birdwatching Society	<i>Corvus monedula</i>	bird	Western Jackdaw	Birds Directive: Annex 2.2	Dagnam Park, Harold Hill	TQ5593	3	2015
Essex Birdwatching Society	<i>Corvus monedula</i>	bird	Western Jackdaw	Birds Directive: Annex 2.2	Dagnam Park	TQ5592	1	2015
Essex Birdwatching Society	<i>Corvus monedula</i>	bird	Western Jackdaw	Birds Directive: Annex 2.2	Brook Street	TQ5893	1	2017
Essex Birdwatching Society	<i>Corvus monedula</i>	bird	Western Jackdaw	Birds Directive: Annex 2.2	Brook St Junction A12/M25	TQ5692	1	2016
Essex Birdwatching Society	<i>Corvus monedula</i>	bird	Western Jackdaw	Birds Directive: Annex 2.2	Brentwood	TQ5994	1	2017
Essex Birdwatching Society	<i>Corvus monedula</i>	bird	Western Jackdaw	Birds Directive: Annex 2.2	A12 Shenfield	TQ6196	7	2017
Essex Birdwatching Society	<i>Corvus monedula</i>	bird	Western Jackdaw	Birds Directive: Annex 2.2	Essex, Navestock Church and area	TQ5498	2	2014
Essex Birdwatching Society	<i>Corvus monedula</i>	bird	Western Jackdaw	Birds Directive: Annex 2.2	Garden, 103 Shenfield Place, Brentwood	TQ6094	3	2016
Essex Birdwatching Society	<i>Corvus monedula</i>	bird	Western Jackdaw	Birds Directive: Annex 2.2	Mobile-TQ5696	TQ5696	1	2013
Essex Birdwatching Society	<i>Corvus monedula</i>	bird	Western Jackdaw	Birds Directive: Annex 2.2	Mobile-TQ5492	TQ5492	1	2014

Essex Birdwatching Society	<i>Corvus monedula</i>	bird	Western Jackdaw	Birds Directive: Annex 2.2	M25, Stapleford Abbots	TQ5494	1	2016
Essex Birdwatching Society	<i>Corvus monedula</i>	bird	Western Jackdaw	Birds Directive: Annex 2.2	Little Warley Common (TQ69 A)	TQ6191	1	2015
Essex Birdwatching Society	<i>Corvus monedula</i>	bird	Western Jackdaw	Birds Directive: Annex 2.2	Ingrave: Highfield Wood & field margins	TQ6293	1	2015
Essex Birdwatching Society	<i>Corvus monedula</i>	bird	Western Jackdaw	Birds Directive: Annex 2.2	Harold Hill, Duck Wood LNR	TQ5592	1	2015
Essex Birdwatching Society	<i>Corvus monedula</i>	bird	Western Jackdaw	Birds Directive: Annex 2.2	Harold Hill, Dagnam Park LNR	TQ5593	1	2015
Essex Birdwatching Society	<i>Corvus monedula</i>	bird	Western Jackdaw	Birds Directive: Annex 2.2	Harold Hill, Dagnam Park	TQ5593	2	2014
Essex Birdwatching Society	<i>Corvus monedula</i>	bird	Western Jackdaw	Birds Directive: Annex 2.2	M25 J28/A12-Weald Park	TQ5693	1	2017
Essex Birdwatching Society	<i>Corvus monedula</i>	bird	Western Jackdaw	Birds Directive: Annex 2.2	Weald County Park	TQ5794	1	2015
Essex Birdwatching Society	<i>Corvus monedula</i>	bird	Western Jackdaw	Birds Directive: Annex 2.2	Weald CP	TQ5794	3	2014
Essex Birdwatching Society	<i>Corvus monedula</i>	bird	Western Jackdaw	Birds Directive: Annex 2.2	Thorndon CP North	TQ6091	2	2017
Essex Birdwatching Society	<i>Corvus monedula</i>	bird	Western Jackdaw	Birds Directive: Annex 2.2	Brentwood, 9 Orchard Lane	TQ5795	1	2017
Essex Birdwatching Society	<i>Corvus monedula</i>	bird	Western Jackdaw	Birds Directive: Annex 2.2	Weald Park, Brentwood, Essex	TQ5894	1	2015
Essex Birdwatching Society	<i>Corvus monedula</i>	bird	Western Jackdaw	Birds Directive: Annex 2.2	Weald Park	TQ5894	1	2016
Essex Birdwatching Society	<i>Corvus monedula</i>	bird	Western Jackdaw	Birds Directive: Annex 2.2	Weald CP, near South Weald	TQ5794	1	2014



Essex Birdwatching Society	<i>Corvus monedula</i>	bird	Western Jackdaw	Birds Directive: Annex 2.2	Weald Park	TQ5694	1	2016
Essex Field Club	<i>Cyanistes caeruleus</i>	bird	Blue Tit	Bern Convention: Appendix 2	Harold Park Wood Romford	TQ564919	1	1986
Essex Field Club	<i>Cyanistes caeruleus</i>	bird	Blue Tit	Bern Convention: Appendix 2	Harold Park Wood, Romford	TQ564919	1	1986
Essex Birdwatching Society	<i>Cyanistes caeruleus</i>	bird	Blue Tit	Bern Convention: Appendix 2	TQ6091 Thorndon Country Park	TQ6091	1	2015
Essex Birdwatching Society	<i>Cyanistes caeruleus</i>	bird	Blue Tit	Bern Convention: Appendix 2	Thorndon Park	TQ6091	3	2015
Essex Birdwatching Society	<i>Cyanistes caeruleus</i>	bird	Blue Tit	Bern Convention: Appendix 2	Thorndon CP (North)	TQ6091	1	2015
Essex Birdwatching Society	<i>Cyanistes caeruleus</i>	bird	Blue Tit	Bern Convention: Appendix 2	Thorndon CP	TQ6092	1	2017
Essex Birdwatching Society	<i>Cyanistes caeruleus</i>	bird	Blue Tit	Bern Convention: Appendix 2	Warley Hill	TQ5992	8	2017
Essex Birdwatching Society	<i>Cyanistes caeruleus</i>	bird	Blue Tit	Bern Convention: Appendix 2	Thorndon CP	TQ6091	7	2017
Essex Birdwatching Society	<i>Cyanistes caeruleus</i>	bird	Blue Tit	Bern Convention: Appendix 2	Navestock	TQ5498	1	2013
Essex Birdwatching Society	<i>Cyanistes caeruleus</i>	bird	Blue Tit	Bern Convention: Appendix 2	Thorndon Country Park North	TQ6091	1	2014
Essex Birdwatching Society	<i>Cyanistes caeruleus</i>	bird	Blue Tit	Bern Convention: Appendix 2	Warley Place	TQ5891	2	2015
Essex Birdwatching Society	<i>Cyanistes caeruleus</i>	bird	Blue Tit	Bern Convention: Appendix 2	Whetmead NR, nr Witham	TQ5491	3	2016
Essex Birdwatching Society	<i>Cyanistes caeruleus</i>	bird	Blue Tit	Bern Convention: Appendix 2	Weald Park, Brentwood, Essex	TQ5894	1	2015
Essex Birdwatching Society	<i>Cyanistes caeruleus</i>	bird	Blue Tit	Bern Convention: Appendix 2	Weald Park	TQ5894	1	2016

Essex Birdwatching Society	<i>Cyanistes caeruleus</i>	bird	Blue Tit	Bern Convention: Appendix 2	Weald Park	TQ5694	1	2016
Essex Birdwatching Society	<i>Cyanistes caeruleus</i>	bird	Blue Tit	Bern Convention: Appendix 2	Weald Country Park	TQ5694	1	2017
Essex Birdwatching Society	<i>Cyanistes caeruleus</i>	bird	Blue Tit	Bern Convention: Appendix 2	Warley Place Nature Reserve	TQ5891	1	2014
Essex Birdwatching Society	<i>Cyanistes caeruleus</i>	bird	Blue Tit	Bern Convention: Appendix 2	Warley Place EWT	TQ5891	3	2016
Essex Birdwatching Society	<i>Cyanistes caeruleus</i>	bird	Blue Tit	Bern Convention: Appendix 2	Warley Place CP	TQ5891	1	2017
Essex Birdwatching Society	<i>Cyanistes caeruleus</i>	bird	Blue Tit	Bern Convention: Appendix 2	Mobile-TQ6395	TQ6395	2	2013
Essex Birdwatching Society	<i>Cyanistes caeruleus</i>	bird	Blue Tit	Bern Convention: Appendix 2	Mobile-TQ6091	TQ6091	1	2014
Essex Birdwatching Society	<i>Cyanistes caeruleus</i>	bird	Blue Tit	Bern Convention: Appendix 2	Little Warley Common (TQ69 A)	TQ6191	1	2015
Essex Birdwatching Society	<i>Cyanistes caeruleus</i>	bird	Blue Tit	Bern Convention: Appendix 2	Becket Close	TQ5991	1	2014
Essex Birdwatching Society	<i>Cyanistes caeruleus</i>	bird	Blue Tit	Bern Convention: Appendix 2	Brentwood	TQ5994	1	2017
Essex Birdwatching Society	<i>Cyanistes caeruleus</i>	bird	Blue Tit	Bern Convention: Appendix 2	Brentwood, 9 Orchard Lane	TQ5795	1	2017
Essex Birdwatching Society	<i>Cyanistes caeruleus</i>	bird	Blue Tit	Bern Convention: Appendix 2	Campion, Cliveden Close	TQ6094	1	2015
Essex Birdwatching Society	<i>Cyanistes caeruleus</i>	bird	Blue Tit	Bern Convention: Appendix 2	Dagnam Park	TQ5592	1	2015
Essex Birdwatching Society	<i>Cyanistes caeruleus</i>	bird	Blue Tit	Bern Convention: Appendix 2	Dagnam Park	TQ5593	1	2017

Essex Birdwatching Society	<i>Cyanistes caeruleus</i>	bird	Blue Tit	Bern Convention: Appendix 2	Doddinghurst	TQ5998	14	2017
Essex Birdwatching Society	<i>Cyanistes caeruleus</i>	bird	Blue Tit	Bern Convention: Appendix 2	Doddinghurst	TQ6098	2	2016
Essex Birdwatching Society	<i>Cyanistes caeruleus</i>	bird	Blue Tit	Bern Convention: Appendix 2	Essex, Brentwood	TQ6093	1	2014
Essex Birdwatching Society	<i>Cyanistes caeruleus</i>	bird	Blue Tit	Bern Convention: Appendix 2	Essex, Hart's Wood and area	TQ6092	1	2014
Essex Birdwatching Society	<i>Cyanistes caeruleus</i>	bird	Blue Tit	Bern Convention: Appendix 2	Essex, Navestock Church and area	TQ5498	3	2014
Essex Birdwatching Society	<i>Cyanistes caeruleus</i>	bird	Blue Tit	Bern Convention: Appendix 2	Essex, Shenfield	TQ6094	2	2015
Essex Birdwatching Society	<i>Cyanistes caeruleus</i>	bird	Blue Tit	Bern Convention: Appendix 2	Harold Hill, Dagnam Park	TQ5593	2	2014
Essex Birdwatching Society	<i>Cyanistes caeruleus</i>	bird	Blue Tit	Bern Convention: Appendix 2	Garden, 103 Shenfield Place, Brentwood	TQ6094	23	2016
Essex Birdwatching Society	<i>Cyanistes caeruleus</i>	bird	Blue Tit	Bern Convention: Appendix 2	goodwood garden	TQ6395	1	2013
Essex Birdwatching Society	<i>Cyanistes caeruleus</i>	bird	Blue Tit	Bern Convention: Appendix 2	Ingrave: Highfield Wood & field margins	TQ6293	1	2015
Essex Birdwatching Society	<i>Cyanistes caeruleus</i>	bird	Blue Tit	Bern Convention: Appendix 2	Kelvedon Hatch Secret Nuc. Bunker	TQ5799	1	2016
Essex Birdwatching Society	<i>Cyanistes caeruleus</i>	bird	Blue Tit	Bern Convention: Appendix 2	A12 Shenfield	TQ6196	1	2016
Essex Birdwatching Society	<i>Cygnus olor</i>	bird	Mute Swan	Birds Directive: Annex 2.2, Convention on Migratory Species: AEW Annex II, Convention on Migratory Species: Appendix 2	South Weald, Rochetts Lake	TQ5694	1	2017

Essex Birdwatching Society	<i>Cygnus olor</i>	bird	Mute Swan	Birds Directive: Annex 2.2, Convention on Migratory Species: AEW A Annex II, Convention on Migratory Species: Appendix 2	Brentwood, Nags Head Lane	TQ5691	1	2017
Essex Birdwatching Society	<i>Cygnus olor</i>	bird	Mute Swan	Birds Directive: Annex 2.2, Convention on Migratory Species: AEW A Annex II, Convention on Migratory Species: Appendix 2	Little Warley Common (TQ69 A)	TQ6191	1	2015
Essex Birdwatching Society	<i>Cygnus olor</i>	bird	Mute Swan	Birds Directive: Annex 2.2, Convention on Migratory Species: AEW A Annex II, Convention on Migratory Species: Appendix 2	Navestock: Lady's Pond track	TQ5498	1	2015
Essex Birdwatching Society	<i>Cygnus olor</i>	bird	Mute Swan	Birds Directive: Annex 2.2, Convention on Migratory Species: AEW A Annex II, Convention on Migratory Species: Appendix 2	South Weald	TQ5793	1	2017
Essex Birdwatching Society	<i>Cygnus olor</i>	bird	Mute Swan	Birds Directive: Annex 2.2, Convention on Migratory Species: AEW A Annex II, Convention on Migratory Species: Appendix 2	Weald Country Park	TQ5694	2	2017
Essex Birdwatching Society	<i>Cygnus olor</i>	bird	Mute Swan	Birds Directive: Annex 2.2, Convention on Migratory Species: AEW A Annex II, Convention on Migratory Species: Appendix 2	Weald Country Park	TQ5794	1	2017
Essex Birdwatching Society	<i>Cygnus olor</i>	bird	Mute Swan	Birds Directive: Annex 2.2, Convention on Migratory Species: AEW A Annex II, Convention on Migratory Species: Appendix 2	Whetmead NR, nr Witham	TQ5491	1	2016
Essex Field Club	<i>Dama dama</i>	terrestrial mammal	Fallow Deer	Bern Convention: Appendix 3	TQ572929	TQ572929	4	2009
Essex Field Club	<i>Dama dama</i>	terrestrial mammal	Fallow Deer	Bern Convention: Appendix 3	TQ572922	TQ572922	4	2002
Essex Field Club	<i>Dama dama</i>	terrestrial mammal	Fallow Deer	Bern Convention: Appendix 3	TQ571940	TQ571940	1	2014
Essex Field Club	<i>Dama dama</i>	terrestrial mammal	Fallow Deer	Bern Convention: Appendix 3	TQ570981	TQ570981	1	2005
Essex Field Club	<i>Dama dama</i>	terrestrial mammal	Fallow Deer	Bern Convention: Appendix 3	TQ570979	TQ570979	1	2006
Essex Field Club	<i>Dama dama</i>	terrestrial mammal	Fallow Deer	Bern Convention: Appendix 3	TQ568928	TQ568928	4	1996
Essex Field Club	<i>Dama dama</i>	terrestrial mammal	Fallow Deer	Bern Convention: Appendix 3	TQ567925	TQ567925	4	1994

Essex Field Club	<i>Dama dama</i>	terrestrial mammal	Fallow Deer	Bern Convention: Appendix 3	TQ581931	TQ581931	5	2002
Essex Field Club	<i>Dama dama</i>	terrestrial mammal	Fallow Deer	Bern Convention: Appendix 3	TQ581939	TQ581939	4	2013
Essex Field Club	<i>Dama dama</i>	terrestrial mammal	Fallow Deer	Bern Convention: Appendix 3	TQ582938	TQ582938	4	2013
Essex Field Club	<i>Dama dama</i>	terrestrial mammal	Fallow Deer	Bern Convention: Appendix 3	TQ584977	TQ584977	1	2009
Essex Field Club	<i>Dama dama</i>	terrestrial mammal	Fallow Deer	Bern Convention: Appendix 3	TQ600940	TQ600940	2	1996
Essex Field Club	<i>Dama dama</i>	terrestrial mammal	Fallow Deer	Bern Convention: Appendix 3	TQ610950	TQ610950	3	2003
Essex Field Club	<i>Dama dama</i>	terrestrial mammal	Fallow Deer	Bern Convention: Appendix 3	TQ615923	TQ615923	5	2005
Essex Field Club	<i>Dama dama</i>	terrestrial mammal	Fallow Deer	Bern Convention: Appendix 3	TQ615975	TQ615975	4	2008
Essex Field Club	<i>Dama dama</i>	terrestrial mammal	Fallow Deer	Bern Convention: Appendix 3	TQ627969	TQ627969	2	2016
Essex Field Club	<i>Dama dama</i>	terrestrial mammal	Fallow Deer	Bern Convention: Appendix 3	TQ566929	TQ566929	4	1995
Essex Field Club	<i>Dama dama</i>	terrestrial mammal	Fallow Deer	Bern Convention: Appendix 3	TQ562931	TQ562931	3	1995
Essex Field Club	<i>Dama dama</i>	terrestrial mammal	Fallow Deer	Bern Convention: Appendix 3	Kelvedon Hatch field	TQ5698	1	2018
Essex Field Club	<i>Dama dama</i>	terrestrial mammal	Fallow Deer	Bern Convention: Appendix 3	Thorndon Park Forest	TQ608912	1	1985
Essex Field Club	<i>Dama dama</i>	terrestrial mammal	Fallow Deer	Bern Convention: Appendix 3	TQ542947	TQ542947	1	1995
Essex Field Club	<i>Dama dama</i>	terrestrial mammal	Fallow Deer	Bern Convention: Appendix 3	TQ545921	TQ545921	1	2010
Essex Field Club	<i>Dama dama</i>	terrestrial mammal	Fallow Deer	Bern Convention: Appendix 3	TQ549927	TQ549927	1	1996
Essex Field Club	<i>Dama dama</i>	terrestrial mammal	Fallow Deer	Bern Convention: Appendix 3	TQ549935	TQ549935	1	2001
Essex Field Club	<i>Dama dama</i>	terrestrial mammal	Fallow Deer	Bern Convention: Appendix 3	TQ549986	TQ549986	1	1994
Essex Field Club	<i>Dama dama</i>	terrestrial mammal	Fallow Deer	Bern Convention: Appendix 3	TQ550937	TQ550937	1	2001
Essex Field Club	<i>Dama dama</i>	terrestrial mammal	Fallow Deer	Bern Convention: Appendix 3	TQ551931	TQ551931	2	1996
Essex Field Club	<i>Dama dama</i>	terrestrial mammal	Fallow Deer	Bern Convention: Appendix 3	TQ561931	TQ561931	3	2001

Essex Field Club	<i>Dama dama</i>	terrestrial mammal	Fallow Deer	Bern Convention: Appendix 3	TQ561921	TQ561921	3	2001
Essex Field Club	<i>Dama dama</i>	terrestrial mammal	Fallow Deer	Bern Convention: Appendix 3	TQ561920	TQ561920	3	2004
Essex Field Club	<i>Dama dama</i>	terrestrial mammal	Fallow Deer	Bern Convention: Appendix 3	TQ560919	TQ560919	3	2001
Essex Field Club	<i>Dama dama</i>	terrestrial mammal	Fallow Deer	Bern Convention: Appendix 3	TQ558936	TQ558936	3	1994
Essex Field Club	<i>Dama dama</i>	terrestrial mammal	Fallow Deer	Bern Convention: Appendix 3	TQ555930	TQ555930	3	2001
Essex Field Club	<i>Dama dama</i>	terrestrial mammal	Fallow Deer	Bern Convention: Appendix 3	TQ551942	TQ551942	1	2008
Essex Birdwatching Society	<i>Delichon urbicum</i>	bird	Common House Martin	Bern Convention: Appendix 2	Warley	TQ5893	2	2016
Essex Birdwatching Society	<i>Delichon urbicum</i>	bird	Common House Martin	Bern Convention: Appendix 2	South Weald	TQ5793	8	2017
Essex Birdwatching Society	<i>Delichon urbicum</i>	bird	Common House Martin	Bern Convention: Appendix 2	South Weald Cricket Ground	TQ5794	1	2014
Essex Birdwatching Society	<i>Delichon urbicum</i>	bird	Common House Martin	Bern Convention: Appendix 2	South Weald Cricket Pitch	TQ5794	2	2015
Essex Birdwatching Society	<i>Delichon urbicum</i>	bird	Common House Martin	Bern Convention: Appendix 2	South Weald, Calcott Hall Farm	TQ5894	1	2014
Essex Birdwatching Society	<i>Delichon urbicum</i>	bird	Common House Martin	Bern Convention: Appendix 2	Thorndon CP (North)	TQ6091	2	2015
Essex Birdwatching Society	<i>Delichon urbicum</i>	bird	Common House Martin	Bern Convention: Appendix 2	Thorndon CP North	TQ6091	12	2017
Essex Birdwatching Society	<i>Delichon urbicum</i>	bird	Common House Martin	Bern Convention: Appendix 2	TQ5791	TQ5791	1	2015
Essex Birdwatching Society	<i>Delichon urbicum</i>	bird	Common House Martin	Bern Convention: Appendix 2	Great Warley	TQ5791	1	2016
Essex Birdwatching Society	<i>Delichon urbicum</i>	bird	Common House Martin	Bern Convention: Appendix 2	Whetmead NR, nr Witham	TQ5491	1	2016

Essex Birdwatching Society	<i>Delichon urbicum</i>	bird	Common House Martin	Bern Convention: Appendix 2	Weald Park	TQ5794	2	2016
Essex Birdwatching Society	<i>Delichon urbicum</i>	bird	Common House Martin	Bern Convention: Appendix 2	Weald Country Park	TQ5794	2	2017
Essex Birdwatching Society	<i>Delichon urbicum</i>	bird	Common House Martin	Bern Convention: Appendix 2	TQ5891	TQ5891	1	2015
Essex Birdwatching Society	<i>Delichon urbicum</i>	bird	Common House Martin	Bern Convention: Appendix 2	Weald County Park	TQ5794	1	2015
Essex Birdwatching Society	<i>Delichon urbicum</i>	bird	Common House Martin	Bern Convention: Appendix 2	Weald Country Park	TQ5694	2	2017
Essex Birdwatching Society	<i>Delichon urbicum</i>	bird	Common House Martin	Bern Convention: Appendix 2	Romford, Maylands GC	TQ5592	2	2016
Essex Birdwatching Society	<i>Delichon urbicum</i>	bird	Common House Martin	Bern Convention: Appendix 2	North Ockendon	TQ5894	1	2013
Essex Birdwatching Society	<i>Delichon urbicum</i>	bird	Common House Martin	Bern Convention: Appendix 2	Nags Head Lane Fishery, Brentwood	TQ5691	1	2016
Essex Birdwatching Society	<i>Delichon urbicum</i>	bird	Common House Martin	Bern Convention: Appendix 2	Doddinghurst	TQ5998	1	2017
Essex Birdwatching Society	<i>Delichon urbicum</i>	bird	Common House Martin	Bern Convention: Appendix 2	Dagnam Park, Harold Hill	TQ5593	1	2016
Essex Birdwatching Society	<i>Delichon urbicum</i>	bird	Common House Martin	Bern Convention: Appendix 2	Dagnam Park	TQ5593	5	2017
Essex Birdwatching Society	<i>Delichon urbicum</i>	bird	Common House Martin	Bern Convention: Appendix 2	Brentwood, St. Faith's Park	TQ5893	1	2016
Essex Birdwatching Society	<i>Delichon urbicum</i>	bird	Common House Martin	Bern Convention: Appendix 2	Brentwood, Nags Head Lane Fishery	TQ5691	2	2017
Essex Birdwatching Society	<i>Delichon urbicum</i>	bird	Common House Martin	Bern Convention: Appendix 2	Brentwood, Harold Wood SW	TQ5691	1	2013

Essex Birdwatching Society	<i>Delichon urbicum</i>	bird	Common House Martin	Bern Convention: Appendix 2	Great Warley	TQ5992	1	2013
Essex Birdwatching Society	<i>Delichon urbicum</i>	bird	Common House Martin	Bern Convention: Appendix 2	Great Warley, Boyles Court Farm	TQ5791	3	2016
Essex Birdwatching Society	<i>Delichon urbicum</i>	bird	Common House Martin	Bern Convention: Appendix 2	Mobile-TQ6296	TQ6296	1	2015
Essex Birdwatching Society	<i>Delichon urbicum</i>	bird	Common House Martin	Bern Convention: Appendix 2	Mobile-TQ5493	TQ5493	1	2014
Essex Birdwatching Society	<i>Delichon urbicum</i>	bird	Common House Martin	Bern Convention: Appendix 2	Maylands GC	TQ5592	2	2016
Essex Birdwatching Society	<i>Delichon urbicum</i>	bird	Common House Martin	Bern Convention: Appendix 2	Little Warley Common (TQ69 A)	TQ6191	1	2015
Essex Birdwatching Society	<i>Delichon urbicum</i>	bird	Common House Martin	Bern Convention: Appendix 2	Harold Wood SW	TQ5691	6	2016
Essex Birdwatching Society	<i>Delichon urbicum</i>	bird	Common House Martin	Bern Convention: Appendix 2	Harold Hill, Dagnam Park	TQ5593	1	2016
Essex Birdwatching Society	<i>Dendrocopos major</i>	bird	Great Spotted Woodpecker	Bern Convention: Appendix 2	Thorndon Park	TQ6091	1	2015
Essex Birdwatching Society	<i>Dendrocopos major</i>	bird	Great Spotted Woodpecker	Bern Convention: Appendix 2	TQ5492	TQ5492	2	2015
Essex Birdwatching Society	<i>Dendrocopos major</i>	bird	Great Spotted Woodpecker	Bern Convention: Appendix 2	TQ5493	TQ5493	2	2015
Essex Birdwatching Society	<i>Dendrocopos major</i>	bird	Great Spotted Woodpecker	Bern Convention: Appendix 2	TQ5592	TQ5592	5	2015
Essex Birdwatching Society	<i>Dendrocopos major</i>	bird	Great Spotted Woodpecker	Bern Convention: Appendix 2	TQ5691	TQ5691	1	2014
Essex Birdwatching Society	<i>Dendrocopos major</i>	bird	Great Spotted Woodpecker	Bern Convention: Appendix 2	TQ5791	TQ5791	1	2015



Essex Birdwatching Society	<i>Dendrocopos major</i>	bird	Great Spotted Woodpecker	Bern Convention: Appendix 2	TQ5891	TQ5891	2	2015
Essex Birdwatching Society	<i>Dendrocopos major</i>	bird	Great Spotted Woodpecker	Bern Convention: Appendix 2	Thorndon CP North	TQ6091	53	2017
Essex Birdwatching Society	<i>Dendrocopos major</i>	bird	Great Spotted Woodpecker	Bern Convention: Appendix 2	Thorndon CP (North)	TQ6091	27	2015
Essex Birdwatching Society	<i>Dendrocopos major</i>	bird	Great Spotted Woodpecker	Bern Convention: Appendix 2	Thorndon CP	TQ6092	1	2017
Essex Birdwatching Society	<i>Dendrocopos major</i>	bird	Great Spotted Woodpecker	Bern Convention: Appendix 2	Thorndon CP	TQ6091	5	2017
Essex Birdwatching Society	<i>Dendrocopos major</i>	bird	Great Spotted Woodpecker	Bern Convention: Appendix 2	Thorndon Country Park North	TQ6091	1	2014
Essex Birdwatching Society	<i>Dendrocopos major</i>	bird	Great Spotted Woodpecker	Bern Convention: Appendix 2	The Mores Wood, near Brentwood	TQ5696	1	2017
Essex Birdwatching Society	<i>Dendrocopos major</i>	bird	Great Spotted Woodpecker	Bern Convention: Appendix 2	Warley, Donkey Lane Plantation	TQ5992	2	2016
Essex Birdwatching Society	<i>Dendrocopos major</i>	bird	Great Spotted Woodpecker	Bern Convention: Appendix 2	Thames Chase, Harold Court	TQ5691	2	2016
Essex Birdwatching Society	<i>Dendrocopos major</i>	bird	Great Spotted Woodpecker	Bern Convention: Appendix 2	South Weald, Calcott Hall Farm	TQ5894	1	2014
Essex Birdwatching Society	<i>Dendrocopos major</i>	bird	Great Spotted Woodpecker	Bern Convention: Appendix 2	South Weald Cricket Club	TQ5794	1	2017
Essex Birdwatching Society	<i>Dendrocopos major</i>	bird	Great Spotted Woodpecker	Bern Convention: Appendix 2	TQ6196	TQ6196	1	2015
Essex Birdwatching Society	<i>Dendrocopos major</i>	bird	Great Spotted Woodpecker	Bern Convention: Appendix 2	Tylers Shaw	TQ5791	1	2017
Essex Birdwatching Society	<i>Dendrocopos major</i>	bird	Great Spotted Woodpecker	Bern Convention: Appendix 2	Tylers Wood	TQ5791	1	2017

Essex Birdwatching Society	<i>Dendrocopos major</i>	bird	Great Spotted Woodpecker	Bern Convention: Appendix 2	Weald Park	TQ5894	1	2016
Essex Birdwatching Society	<i>Dendrocopos major</i>	bird	Great Spotted Woodpecker	Bern Convention: Appendix 2	Weald Park	TQ5794	3	2016
Essex Birdwatching Society	<i>Dendrocopos major</i>	bird	Great Spotted Woodpecker	Bern Convention: Appendix 2	Weald CP, near South Weald	TQ5794	2	2014
Essex Birdwatching Society	<i>Dendrocopos major</i>	bird	Great Spotted Woodpecker	Bern Convention: Appendix 2	Weald County Park	TQ5794	4	2015
Essex Birdwatching Society	<i>Dendrocopos major</i>	bird	Great Spotted Woodpecker	Bern Convention: Appendix 2	Weald CP	TQ5794	13	2014
Essex Birdwatching Society	<i>Dendrocopos major</i>	bird	Great Spotted Woodpecker	Bern Convention: Appendix 2	Weald Country Park	TQ5794	4	2017
Essex Birdwatching Society	<i>Dendrocopos major</i>	bird	Great Spotted Woodpecker	Bern Convention: Appendix 2	Weald Country Park	TQ5694	5	2017
Essex Birdwatching Society	<i>Dendrocopos major</i>	bird	Great Spotted Woodpecker	Bern Convention: Appendix 2	Warley, Woodman Road Cemetery	TQ5992	3	2017
Essex Birdwatching Society	<i>Dendrocopos major</i>	bird	Great Spotted Woodpecker	Bern Convention: Appendix 2	Warley, Hampden Wood	TQ5891	2	2016
Essex Birdwatching Society	<i>Dendrocopos major</i>	bird	Great Spotted Woodpecker	Bern Convention: Appendix 2	Warley, Clements Park	TQ5992	1	2015
Essex Birdwatching Society	<i>Dendrocopos major</i>	bird	Great Spotted Woodpecker	Bern Convention: Appendix 2	Warley Place Nature Reserve	TQ5891	1	2014
Essex Birdwatching Society	<i>Dendrocopos major</i>	bird	Great Spotted Woodpecker	Bern Convention: Appendix 2	Warley Place EWT	TQ5891	4	2016
Essex Birdwatching Society	<i>Dendrocopos major</i>	bird	Great Spotted Woodpecker	Bern Convention: Appendix 2	Warley Place CP	TQ5891	1	2017
Essex Birdwatching Society	<i>Dendrocopos major</i>	bird	Great Spotted Woodpecker	Bern Convention: Appendix 2	Warley CP	TQ6091	1	2015

Essex Birdwatching Society	<i>Dendrocopos major</i>	bird	Great Spotted Woodpecker	Bern Convention: Appendix 2	Warley	TQ5992	8	2017
Essex Birdwatching Society	<i>Dendrocopos major</i>	bird	Great Spotted Woodpecker	Bern Convention: Appendix 2	Warley	TQ5893	1	2016
Essex Birdwatching Society	<i>Dendrocopos major</i>	bird	Great Spotted Woodpecker	Bern Convention: Appendix 2	Whetmead NR, nr Witham	TQ5491	2	2016
Essex Birdwatching Society	<i>Dendrocopos major</i>	bird	Great Spotted Woodpecker	Bern Convention: Appendix 2	South Weald	TQ5793	3	2017
Essex Birdwatching Society	<i>Dendrocopos major</i>	bird	Great Spotted Woodpecker	Bern Convention: Appendix 2	Nags Head Lane Fishery, Brentwood	TQ5691	1	2015
Essex Birdwatching Society	<i>Dendrocopos major</i>	bird	Great Spotted Woodpecker	Bern Convention: Appendix 2	Harold Hill, Central Park	TQ5492	4	2016
Essex Birdwatching Society	<i>Dendrocopos major</i>	bird	Great Spotted Woodpecker	Bern Convention: Appendix 2	Harold Hill	TQ5492	1	2016
Essex Birdwatching Society	<i>Dendrocopos major</i>	bird	Great Spotted Woodpecker	Bern Convention: Appendix 2	Great Warley, Boyles Court Farm	TQ5791	1	2015
Essex Birdwatching Society	<i>Dendrocopos major</i>	bird	Great Spotted Woodpecker	Bern Convention: Appendix 2	goodwood garden	TQ6395	1	2013
Essex Birdwatching Society	<i>Dendrocopos major</i>	bird	Great Spotted Woodpecker	Bern Convention: Appendix 2	Garden, 103 Shenfield Place, Brentwood	TQ6094	23	2016
Essex Birdwatching Society	<i>Dendrocopos major</i>	bird	Great Spotted Woodpecker	Bern Convention: Appendix 2	Essex, Navestock Church and area	TQ5498	1	2014
Essex Birdwatching Society	<i>Dendrocopos major</i>	bird	Great Spotted Woodpecker	Bern Convention: Appendix 2	Doddinghurst	TQ6098	1	2016
Essex Birdwatching Society	<i>Dendrocopos major</i>	bird	Great Spotted Woodpecker	Bern Convention: Appendix 2	Doddinghurst	TQ5998	14	2016
Essex Birdwatching Society	<i>Dendrocopos major</i>	bird	Great Spotted Woodpecker	Bern Convention: Appendix 2	Dagnam Park, Harold Hill	TQ5593	13	2016

Essex Birdwatching Society	<i>Dendrocopos major</i>	bird	Great Spotted Woodpecker	Bern Convention: Appendix 2	Dagnam Park	TQ5593	3	2017
Essex Birdwatching Society	<i>Dendrocopos major</i>	bird	Great Spotted Woodpecker	Bern Convention: Appendix 2	Campion, Cliveden Close	TQ6094	1	2015
Essex Birdwatching Society	<i>Dendrocopos major</i>	bird	Great Spotted Woodpecker	Bern Convention: Appendix 2	Brentwood, The Mores Wood	TQ5696	1	2017
Essex Birdwatching Society	<i>Dendrocopos major</i>	bird	Great Spotted Woodpecker	Bern Convention: Appendix 2	Brentwood, St. Faith's Park	TQ5893	1	2016
Essex Birdwatching Society	<i>Dendrocopos major</i>	bird	Great Spotted Woodpecker	Bern Convention: Appendix 2	Brentwood, Nags Head Lane Fishery	TQ5691	4	2017
Essex Birdwatching Society	<i>Dendrocopos major</i>	bird	Great Spotted Woodpecker	Bern Convention: Appendix 2	Brentwood Town Centre	TQ5993	1	2013
Essex Birdwatching Society	<i>Dendrocopos major</i>	bird	Great Spotted Woodpecker	Bern Convention: Appendix 2	A12 Shenfield	TQ6196	5	2017
Essex Birdwatching Society	<i>Dendrocopos major</i>	bird	Great Spotted Woodpecker	Bern Convention: Appendix 2	Harold Hill, Dagnam Park	TQ5593	4	2016
Essex Birdwatching Society	<i>Dendrocopos major</i>	bird	Great Spotted Woodpecker	Bern Convention: Appendix 2	Harold Hill, Dagnam Park LNR	TQ5593	4	2015
Essex Birdwatching Society	<i>Dendrocopos major</i>	bird	Great Spotted Woodpecker	Bern Convention: Appendix 2	Harold Hill, Duck Wood	TQ5592	4	2017
Essex Birdwatching Society	<i>Dendrocopos major</i>	bird	Great Spotted Woodpecker	Bern Convention: Appendix 2	Romford, Maylands GC	TQ5592	1	2017
Essex Birdwatching Society	<i>Dendrocopos major</i>	bird	Great Spotted Woodpecker	Bern Convention: Appendix 2	Noak Hill, Priory	TQ5493	1	2015
Essex Birdwatching Society	<i>Dendrocopos major</i>	bird	Great Spotted Woodpecker	Bern Convention: Appendix 2	Navestock	TQ5498	1	2013
Essex Birdwatching Society	<i>Dendrocopos major</i>	bird	Great Spotted Woodpecker	Bern Convention: Appendix 2	Mobile-TQ6395	TQ6395	1	2013

Essex Birdwatching Society	<i>Dendrocopos major</i>	bird	Great Spotted Woodpecker	Bern Convention: Appendix 2	Mobile-TQ6294	TQ6294	1	2016
Essex Birdwatching Society	<i>Dendrocopos major</i>	bird	Great Spotted Woodpecker	Bern Convention: Appendix 2	Maylands GC	TQ5592	3	2015
Essex Birdwatching Society	<i>Dendrocopos major</i>	bird	Great Spotted Woodpecker	Bern Convention: Appendix 2	Little Warley Common (TQ69 A)	TQ6191	1	2015
Essex Birdwatching Society	<i>Dendrocopos major</i>	bird	Great Spotted Woodpecker	Bern Convention: Appendix 2	Kelvedon Hatch, Bentley Golf Course	TQ5797	1	2015
Essex Birdwatching Society	<i>Dendrocopos major</i>	bird	Great Spotted Woodpecker	Bern Convention: Appendix 2	Kelvedon Hatch (Garden)	TQ5798	3	2017
Essex Birdwatching Society	<i>Dendrocopos major</i>	bird	Great Spotted Woodpecker	Bern Convention: Appendix 2	Kelvedon Hatch	TQ5799	7	2016
Essex Birdwatching Society	<i>Dendrocopos major</i>	bird	Great Spotted Woodpecker	Bern Convention: Appendix 2	Harold Hill, Duck Wood LNR	TQ5592	3	2015
Essex Birdwatching Society	<i>Dendrocopos major</i>	bird	Great Spotted Woodpecker	Bern Convention: Appendix 2	Harold Hill, Hatters Wood	TQ5492	1	2013
Essex Birdwatching Society	<i>Dendrocopos major</i>	bird	Great Spotted Woodpecker	Bern Convention: Appendix 2	Harold Wood	TQ5591	1	2016
Essex Birdwatching Society	<i>Dendrocopos major</i>	bird	Great Spotted Woodpecker	Bern Convention: Appendix 2	Harold Wood SW	TQ5691	1	2015
Essex Birdwatching Society	<i>Dendrocopos major</i>	bird	Great Spotted Woodpecker	Bern Convention: Appendix 2	Havering	TQ5592	1	2016
Essex Birdwatching Society	<i>Dendrocopos major</i>	bird	Great Spotted Woodpecker	Bern Convention: Appendix 2	Ingrave	TQ6293	1	2017
Essex Birdwatching Society	<i>Dendrocopos major</i>	bird	Great Spotted Woodpecker	Bern Convention: Appendix 2	Kelvedon Hatch	TQ5798	4	2014
Essex Birdwatching Society	<i>Dendrocopos minor</i>	bird	Lesser Spotted Woodpecker	Bern Convention: Appendix 2	Weald Park	TQ5794	1	2016

Essex Birdwatching Society	<i>Dendrocopos minor</i>	bird	Lesser Spotted Woodpecker	Bern Convention: Appendix 2	Weald CP	TQ5794	2	2013
Essex Birdwatching Society	<i>Dendrocopos minor</i>	bird	Lesser Spotted Woodpecker	Bern Convention: Appendix 2	TQ5592	TQ5592	1	2015
Essex Birdwatching Society	<i>Dendrocopos minor</i>	bird	Lesser Spotted Woodpecker	Bern Convention: Appendix 2	Thorndon CP North	TQ6091	5	2017
Essex Birdwatching Society	<i>Dendrocopos minor</i>	bird	Lesser Spotted Woodpecker	Bern Convention: Appendix 2	Thorndon CP (North)	TQ6091	2	2015
Essex Birdwatching Society	<i>Dendrocopos minor</i>	bird	Lesser Spotted Woodpecker	Bern Convention: Appendix 2	Maylands GC	TQ5592	2	2013
Essex Birdwatching Society	<i>Dendrocopos minor</i>	bird	Lesser Spotted Woodpecker	Bern Convention: Appendix 2	Kelvedon Hatch	TQ5799	1	2016
Essex Birdwatching Society	<i>Dendrocopos minor</i>	bird	Lesser Spotted Woodpecker	Bern Convention: Appendix 2	Hutton Mount	TQ6194	1	2013
Essex Birdwatching Society	<i>Dendrocopos minor</i>	bird	Lesser Spotted Woodpecker	Bern Convention: Appendix 2	Harold Hill, Duck Wood LNR	TQ5592	1	2015
Essex Birdwatching Society	<i>Dendrocopos minor</i>	bird	Lesser Spotted Woodpecker	Bern Convention: Appendix 2	Harold Hill, Dagnam Park LNR	TQ5593	1	2015
Essex Birdwatching Society	<i>Dendrocopos minor</i>	bird	Lesser Spotted Woodpecker	Bern Convention: Appendix 2	Dagnam Park, Harold Hill	TQ5593	3	2015
Essex Birdwatching Society	<i>Dendrocopos minor</i>	bird	Lesser Spotted Woodpecker	Bern Convention: Appendix 2	Dagnam Park	TQ5593	2	2017
Essex Birdwatching Society	<i>Egretta garzetta</i>	bird	Little Egret	Bern Convention: Appendix 2, Birds Directive: Annex 1, Convention on Migratory Species: AEW Annex II, EC Cites: Annex A	Mobile-TQ6196	TQ6196	1	2015
Essex Birdwatching Society	<i>Egretta garzetta</i>	bird	Little Egret	Bern Convention: Appendix 2, Birds Directive: Annex 1, Convention on Migratory Species: AEW Annex II, EC Cites: Annex A	Shenfield	TQ6094	2	2015

Essex Birdwatching Society	<i>Egretta garzetta</i>	bird	Little Egret	Bern Convention: Appendix 2, Birds Directive: Annex 1, Convention on Migratory Species: AEWA Annex II, EC Cites: Annex A	Shenfield	TQ6196	1	2016
Essex Birdwatching Society	<i>Egretta garzetta</i>	bird	Little Egret	Bern Convention: Appendix 2, Birds Directive: Annex 1, Convention on Migratory Species: AEWA Annex II, EC Cites: Annex A	TQ5491	TQ5491	1	2015
Essex Birdwatching Society	<i>Egretta garzetta</i>	bird	Little Egret	Bern Convention: Appendix 2, Birds Directive: Annex 1, Convention on Migratory Species: AEWA Annex II, EC Cites: Annex A	TQ5492	TQ5492	1	2015
Essex Birdwatching Society	<i>Egretta garzetta</i>	bird	Little Egret	Bern Convention: Appendix 2, Birds Directive: Annex 1, Convention on Migratory Species: AEWA Annex II, EC Cites: Annex A	TQ5591	TQ5591	3	2015
Essex Birdwatching Society	<i>Egretta garzetta</i>	bird	Little Egret	Bern Convention: Appendix 2, Birds Directive: Annex 1, Convention on Migratory Species: AEWA Annex II, EC Cites: Annex A	Weald County Park	TQ5794	1	2015
Essex Birdwatching Society	<i>Egretta garzetta</i>	bird	Little Egret	Bern Convention: Appendix 2, Birds Directive: Annex 1, Convention on Migratory Species: AEWA Annex II, EC Cites: Annex A	Little Warley Common (TQ69 A)	TQ6191	1	2015
Essex Birdwatching Society	<i>Egretta garzetta</i>	bird	Little Egret	Bern Convention: Appendix 2, Birds Directive: Annex 1, Convention on Migratory Species: AEWA Annex II, EC Cites: Annex A	Harold Wood SW	TQ5691	9	2017
Essex Birdwatching Society	<i>Egretta garzetta</i>	bird	Little Egret	Bern Convention: Appendix 2, Birds Directive: Annex 1, Convention on Migratory Species: AEWA Annex II, EC Cites: Annex A	A12 Shenfield	TQ6196	3	2015
Essex Birdwatching Society	<i>Egretta garzetta</i>	bird	Little Egret	Bern Convention: Appendix 2, Birds Directive: Annex 1, Convention on Migratory Species: AEWA Annex II, EC Cites: Annex A	Dagnam Park, Harold Hill	TQ5593	1	2016
Essex Birdwatching Society	<i>Egretta garzetta</i>	bird	Little Egret	Bern Convention: Appendix 2, Birds Directive: Annex 1, Convention on Migratory Species: AEWA Annex II, EC Cites: Annex A	Harold Hill	TQ5491	1	2016

Essex Birdwatching Society	<i>Egretta garzetta</i>	bird	Little Egret	Bern Convention: Appendix 2, Birds Directive: Annex 1, Convention on Migratory Species: AEW Annex II, EC Cites: Annex A	Harold Hill	TQ5492	2	2017
Essex Birdwatching Society	<i>Egretta garzetta</i>	bird	Little Egret	Bern Convention: Appendix 2, Birds Directive: Annex 1, Convention on Migratory Species: AEW Annex II, EC Cites: Annex A	Harold Hill, Carters Brook	TQ5492	1	2015
Essex Birdwatching Society	<i>Egretta garzetta</i>	bird	Little Egret	Bern Convention: Appendix 2, Birds Directive: Annex 1, Convention on Migratory Species: AEW Annex II, EC Cites: Annex A	Harold Hill, Harold Park	TQ5591	1	2016
Essex Birdwatching Society	<i>Egretta garzetta</i>	bird	Little Egret	Bern Convention: Appendix 2, Birds Directive: Annex 1, Convention on Migratory Species: AEW Annex II, EC Cites: Annex A	Harold Park	TQ5591	1	2014
Essex Birdwatching Society	<i>Egretta garzetta</i>	bird	Little Egret	Bern Convention: Appendix 2, Birds Directive: Annex 1, Convention on Migratory Species: AEW Annex II, EC Cites: Annex A	Harold Wood	TQ5591	1	2016
Essex Birdwatching Society	<i>Egretta garzetta</i>	bird	Little Egret	Bern Convention: Appendix 2, Birds Directive: Annex 1, Convention on Migratory Species: AEW Annex II, EC Cites: Annex A	Whetmead NR, nr Witham	TQ5491	2	2016
Essex Birdwatching Society	<i>Emberiza citrinella</i>	bird	Yellowhammer	Bern Convention: Appendix 2	Doddinghurst	TQ5998	4	2016
Essex Birdwatching Society	<i>Emberiza citrinella</i>	bird	Yellowhammer	Bern Convention: Appendix 2	Doddinghurst, Days Lane	TQ5998	1	2015
Essex Birdwatching Society	<i>Emberiza citrinella</i>	bird	Yellowhammer	Bern Convention: Appendix 2	Mobile-TQ5596	TQ5596	1	2013
Essex Birdwatching Society	<i>Emberiza citrinella</i>	bird	Yellowhammer	Bern Convention: Appendix 2	Mobile-TQ6392	TQ6392	1	2014
Essex Birdwatching Society	<i>Emberiza citrinella</i>	bird	Yellowhammer	Bern Convention: Appendix 2	Princes Gate, Navestock Side	TQ5597	1	2013
Essex Birdwatching Society	<i>Emberiza citrinella</i>	bird	Yellowhammer	Bern Convention: Appendix 2	Thorndon CP North	TQ6091	2	2017



Essex Birdwatching Society	<i>Emberiza schoeniclus</i>	bird	Common Reed Bunting	Bern Convention: Appendix 2	Nags Head Lane Fishery, Brentwood	TQ5691	9	2017
Essex Birdwatching Society	<i>Emberiza schoeniclus</i>	bird	Common Reed Bunting	Bern Convention: Appendix 2	Noak Hill	TQ5493	1	2016
Essex Birdwatching Society	<i>Emberiza schoeniclus</i>	bird	Common Reed Bunting	Bern Convention: Appendix 2	Noak Hill	TQ5494	1	2016
Essex Birdwatching Society	<i>Emberiza schoeniclus</i>	bird	Common Reed Bunting	Bern Convention: Appendix 2	Thorndon CP North	TQ6091	1	2017
Essex Birdwatching Society	<i>Emberiza schoeniclus</i>	bird	Common Reed Bunting	Bern Convention: Appendix 2	TQ5692	TQ5692	1	2015
Essex Birdwatching Society	<i>Emberiza schoeniclus</i>	bird	Common Reed Bunting	Bern Convention: Appendix 2	Tylers Common, Upminster	TQ5791	1	2017
Essex Birdwatching Society	<i>Emberiza schoeniclus</i>	bird	Common Reed Bunting	Bern Convention: Appendix 2	Weald Country Park	TQ5694	1	2017
Essex Birdwatching Society	<i>Emberiza schoeniclus</i>	bird	Common Reed Bunting	Bern Convention: Appendix 2	Weald County Park	TQ5794	1	2015
Essex Birdwatching Society	<i>Emberiza schoeniclus</i>	bird	Common Reed Bunting	Bern Convention: Appendix 2	Maylands GC	TQ5592	1	2017
Essex Birdwatching Society	<i>Emberiza schoeniclus</i>	bird	Common Reed Bunting	Bern Convention: Appendix 2	Harold Wood SW	TQ5691	8	2015
Essex Birdwatching Society	<i>Emberiza schoeniclus</i>	bird	Common Reed Bunting	Bern Convention: Appendix 2	Brentwood, Brook Street catchment pool	TQ6093	1	2015
Essex Birdwatching Society	<i>Emberiza schoeniclus</i>	bird	Common Reed Bunting	Bern Convention: Appendix 2	Brentwood, Nags Head Lane Fishery	TQ5691	12	2017
Essex Birdwatching Society	<i>Emberiza schoeniclus</i>	bird	Common Reed Bunting	Bern Convention: Appendix 2	Brentwood, Nags Head Lane Sewage Works	TQ5691	1	2015
Essex Birdwatching Society	<i>Emberiza schoeniclus</i>	bird	Common Reed Bunting	Bern Convention: Appendix 2	Dagnam Park, Harold Hill	TQ5593	1	2015

Essex Birdwatching Society	<i>Emberiza schoeniclus</i>	bird	Common Reed Bunting	Bern Convention: Appendix 2	Essex, Navestock Church and area	TQ5498	1	2014
Essex Birdwatching Society	<i>Emberiza schoeniclus</i>	bird	Common Reed Bunting	Bern Convention: Appendix 2	goodwood garden	TQ6395	1	2013
Essex Birdwatching Society	<i>Emberiza schoeniclus</i>	bird	Common Reed Bunting	Bern Convention: Appendix 2	Harold Hill, Dagnam Park LNR	TQ5593	1	2015
Essex Birdwatching Society	<i>Emberiza schoeniclus</i>	bird	Common Reed Bunting	Bern Convention: Appendix 2	Harold Hill, Maylands GC	TQ5592	1	2017
Essex Field Club	<i>Eptesicus serotinus</i>	terrestrial mammal	Serotine	Bern Convention: Appendix 2, Convention on Migratory Species: Appendix 2, Convention on Migratory Species: EUROBATS Annex I, Habitats Directive: Annex 4, The Conservation (Nature Habitats, etc.) Regulations (NI) 1995: Schedule 2, The Conservation of Habitats and Species Regulations 2010: Schedule 2, Wildlife and Countryside Act 1981: Schedule 5 Section 9.4b, Wildlife and Countryside Act 1981: Schedule 5 Section 9.4c, Wildlife and Countryside Act 1981: Schedule 5 Section 9.5a	TQ567944	TQ567944	2	1985
Essex Field Club	<i>Eptesicus serotinus</i>	terrestrial mammal	Serotine	Bern Convention: Appendix 2, Convention on Migratory Species: Appendix 2, Convention on Migratory Species: EUROBATS Annex I, Habitats Directive: Annex 4, The Conservation (Nature Habitats, etc.) Regulations (NI) 1995: Schedule 2, The Conservation of Habitats and Species Regulations 2010: Schedule 2, Wildlife and Countryside Act 1981: Schedule 5 Section 9.4b, Wildlife and Countryside Act 1981: Schedule 5 Section 9.4c, Wildlife and Countryside Act 1981: Schedule 5 Section 9.5a	TQ621944	TQ621944	3	1991
Essex Field Club	<i>Erinaceus europaeus</i>	terrestrial mammal	Western Hedgehog	Bern Convention: Appendix 3	TQ612988	TQ612988	3	2009

Essex Field Club	<i>Erinaceus europaeus</i>	terrestrial mammal	Western Hedgehog	Bern Convention: Appendix 3	TQ619938	TQ619938	5	1998
Essex Field Club	<i>Erinaceus europaeus</i>	terrestrial mammal	Western Hedgehog	Bern Convention: Appendix 3	TQ620966	TQ620966	5	2013
Essex Field Club	<i>Erinaceus europaeus</i>	terrestrial mammal	Western Hedgehog	Bern Convention: Appendix 3	TQ628912	TQ628912	4	2011
Essex Field Club	<i>Erinaceus europaeus</i>	terrestrial mammal	Western Hedgehog	Bern Convention: Appendix 3	TQ605936	TQ605936	1	2015
Essex Field Club	<i>Erinaceus europaeus</i>	terrestrial mammal	Western Hedgehog	Bern Convention: Appendix 3	TQ600940	TQ600940	2	1996
Essex Field Club	<i>Erinaceus europaeus</i>	terrestrial mammal	Western Hedgehog	Bern Convention: Appendix 3	TQ575985	TQ575985	3	2009
Essex Field Club	<i>Erinaceus europaeus</i>	terrestrial mammal	Western Hedgehog	Bern Convention: Appendix 3	TQ572928	TQ572928	4	1997
Essex Field Club	<i>Erinaceus europaeus</i>	terrestrial mammal	Western Hedgehog	Bern Convention: Appendix 3	TQ569925	TQ569925	4	2013
Essex Field Club	<i>Erinaceus europaeus</i>	terrestrial mammal	Western Hedgehog	Bern Convention: Appendix 3	Hutton CM13 1LX	TQ625951	1	2006
Essex Birdwatching Society	<i>Erithacus rubecula</i>	bird	European Robin	Bern Convention: Appendix 2	Thorndon Park	TQ6091	3	2015
Essex Birdwatching Society	<i>Erithacus rubecula</i>	bird	European Robin	Bern Convention: Appendix 2	Thorndon CP (North)	TQ6091	1	2015
Essex Birdwatching Society	<i>Erithacus rubecula</i>	bird	European Robin	Bern Convention: Appendix 2	Thorndon CP	TQ6092	1	2017
Essex Birdwatching Society	<i>Erithacus rubecula</i>	bird	European Robin	Bern Convention: Appendix 2	Thorndon CP	TQ6091	6	2017
Essex Birdwatching Society	<i>Erithacus rubecula</i>	bird	European Robin	Bern Convention: Appendix 2	Thorndon Country Park North	TQ6091	1	2014
Essex Birdwatching Society	<i>Erithacus rubecula</i>	bird	European Robin	Bern Convention: Appendix 2	Navestock	TQ5498	1	2013
Essex Birdwatching Society	<i>Erithacus rubecula</i>	bird	European Robin	Bern Convention: Appendix 2	Mobile-TQ6395	TQ6395	1	2013
Essex Birdwatching Society	<i>Erithacus rubecula</i>	bird	European Robin	Bern Convention: Appendix 2	TQ6091 Thorndon Country Park	TQ6091	1	2015

Essex Birdwatching Society	<i>Erithacus rubecula</i>	bird	European Robin	Bern Convention: Appendix 2	Warley Hill	TQ5992	9	2017
Essex Birdwatching Society	<i>Erithacus rubecula</i>	bird	European Robin	Bern Convention: Appendix 2	Warley Place	TQ5891	1	2015
Essex Birdwatching Society	<i>Erithacus rubecula</i>	bird	European Robin	Bern Convention: Appendix 2	Warley Place CP	TQ5891	1	2017
Essex Birdwatching Society	<i>Erithacus rubecula</i>	bird	European Robin	Bern Convention: Appendix 2	Warley Place EWT	TQ5891	4	2016
Essex Birdwatching Society	<i>Erithacus rubecula</i>	bird	European Robin	Bern Convention: Appendix 2	Warley Place Nature Reserve	TQ5891	1	2014
Essex Birdwatching Society	<i>Erithacus rubecula</i>	bird	European Robin	Bern Convention: Appendix 2	Weald Park	TQ5894	1	2016
Essex Birdwatching Society	<i>Erithacus rubecula</i>	bird	European Robin	Bern Convention: Appendix 2	Weald Park, Brentwood,Essex	TQ5894	1	2015
Essex Birdwatching Society	<i>Erithacus rubecula</i>	bird	European Robin	Bern Convention: Appendix 2	Whetmead NR, nr Witham	TQ5491	3	2016
Essex Birdwatching Society	<i>Erithacus rubecula</i>	bird	European Robin	Bern Convention: Appendix 2	Mobile-TQ6091	TQ6091	1	2014
Essex Birdwatching Society	<i>Erithacus rubecula</i>	bird	European Robin	Bern Convention: Appendix 2	Little Warley Common (TQ69 A)	TQ6191	1	2015
Essex Birdwatching Society	<i>Erithacus rubecula</i>	bird	European Robin	Bern Convention: Appendix 2	Kelvedon Hatch Secret Nuc. Bunker	TQ5799	1	2016
Essex Birdwatching Society	<i>Erithacus rubecula</i>	bird	European Robin	Bern Convention: Appendix 2	A12 Shenfield	TQ6196	1	2016
Essex Birdwatching Society	<i>Erithacus rubecula</i>	bird	European Robin	Bern Convention: Appendix 2	Becket Close	TQ5991	1	2014
Essex Birdwatching Society	<i>Erithacus rubecula</i>	bird	European Robin	Bern Convention: Appendix 2	Brentwood, 9 Orchard Lane	TQ5795	1	2017

Essex Birdwatching Society	<i>Erithacus rubecula</i>	bird	European Robin	Bern Convention: Appendix 2	Brook Street	TQ5893	1	2017
Essex Birdwatching Society	<i>Erithacus rubecula</i>	bird	European Robin	Bern Convention: Appendix 2	Dagnam Park	TQ5592	1	2015
Essex Birdwatching Society	<i>Erithacus rubecula</i>	bird	European Robin	Bern Convention: Appendix 2	Doddinghurst	TQ5998	15	2016
Essex Birdwatching Society	<i>Erithacus rubecula</i>	bird	European Robin	Bern Convention: Appendix 2	Doddinghurst	TQ6098	2	2016
Essex Birdwatching Society	<i>Erithacus rubecula</i>	bird	European Robin	Bern Convention: Appendix 2	Essex, Brentwood	TQ6093	2	2015
Essex Birdwatching Society	<i>Erithacus rubecula</i>	bird	European Robin	Bern Convention: Appendix 2	Essex, Hart's Wood and area	TQ6092	1	2014
Essex Birdwatching Society	<i>Erithacus rubecula</i>	bird	European Robin	Bern Convention: Appendix 2	Ingrave: Highfield Wood & field margins	TQ6293	1	2015
Essex Birdwatching Society	<i>Erithacus rubecula</i>	bird	European Robin	Bern Convention: Appendix 2	Great Warley, Boyles Court Farm	TQ5791	1	2016
Essex Birdwatching Society	<i>Erithacus rubecula</i>	bird	European Robin	Bern Convention: Appendix 2	Great Warley	TQ5791	1	2016
Essex Birdwatching Society	<i>Erithacus rubecula</i>	bird	European Robin	Bern Convention: Appendix 2	Garden, 103 Shenfield Place, Brentwood	TQ6094	19	2016
Essex Birdwatching Society	<i>Erithacus rubecula</i>	bird	European Robin	Bern Convention: Appendix 2	goodwood garden	TQ6395	1	2013
Essex Birdwatching Society	<i>Erithacus rubecula</i>	bird	European Robin	Bern Convention: Appendix 2	Essex, Shenfield	TQ6094	5	2015
Essex Birdwatching Society	<i>Erithacus rubecula</i>	bird	European Robin	Bern Convention: Appendix 2	Essex, Navestock Church and area	TQ5498	1	2014
Essex Field Club	<i>Euplagia quadripunctaria</i>	insect - moth	Jersey Tiger	Habitats Directive: Annex 2 - non-priority species	Harold Hill	TQ548926	6	2014

Essex Birdwatching Society	<i>Falco peregrinus</i>	bird	Peregrine Falcon	Bern Convention: Appendix 2, Birds Directive: Annex 1, Convention on Migratory Species: Appendix 2, EC Cites: Annex A, Wildlife and Countryside Act 1981: Schedule 1 - Part 1	Thorndon CP (North)	TQ6091	2	2015
Essex Birdwatching Society	<i>Falco peregrinus</i>	bird	Peregrine Falcon	Bern Convention: Appendix 2, Birds Directive: Annex 1, Convention on Migratory Species: Appendix 2, EC Cites: Annex A, Wildlife and Countryside Act 1981: Schedule 1 - Part 1	Thorndon CP North	TQ6091	2	2017
Essex Birdwatching Society	<i>Falco peregrinus</i>	bird	Peregrine Falcon	Bern Convention: Appendix 2, Birds Directive: Annex 1, Convention on Migratory Species: Appendix 2, EC Cites: Annex A, Wildlife and Countryside Act 1981: Schedule 1 - Part 1	TQ5492	TQ5492	1	2015
Essex Birdwatching Society	<i>Falco peregrinus</i>	bird	Peregrine Falcon	Bern Convention: Appendix 2, Birds Directive: Annex 1, Convention on Migratory Species: Appendix 2, EC Cites: Annex A, Wildlife and Countryside Act 1981: Schedule 1 - Part 1	TQ5494	TQ5494	1	2014
Essex Birdwatching Society	<i>Falco peregrinus</i>	bird	Peregrine Falcon	Bern Convention: Appendix 2, Birds Directive: Annex 1, Convention on Migratory Species: Appendix 2, EC Cites: Annex A, Wildlife and Countryside Act 1981: Schedule 1 - Part 1	TQ5591	TQ5591	1	2015
Essex Birdwatching Society	<i>Falco peregrinus</i>	bird	Peregrine Falcon	Bern Convention: Appendix 2, Birds Directive: Annex 1, Convention on Migratory Species: Appendix 2, EC Cites: Annex A, Wildlife and Countryside Act 1981: Schedule 1 - Part 1	Warley	TQ5893	1	2016
Essex Birdwatching Society	<i>Falco peregrinus</i>	bird	Peregrine Falcon	Bern Convention: Appendix 2, Birds Directive: Annex 1, Convention on Migratory Species: Appendix 2, EC Cites: Annex A, Wildlife and Countryside Act 1981: Schedule 1 - Part 1	Noak Hill	TQ5493	1	2014

Essex Birdwatching Society	<i>Falco peregrinus</i>	bird	Peregrine Falcon	Bern Convention: Appendix 2, Birds Directive: Annex 1, Convention on Migratory Species: Appendix 2, EC Cites: Annex A, Wildlife and Countryside Act 1981: Schedule 1 - Part 1	Kelvedon Hatch (Garden)	TQ5798	1	2016
Essex Birdwatching Society	<i>Falco peregrinus</i>	bird	Peregrine Falcon	Bern Convention: Appendix 2, Birds Directive: Annex 1, Convention on Migratory Species: Appendix 2, EC Cites: Annex A, Wildlife and Countryside Act 1981: Schedule 1 - Part 1	Ingrave (A128)	TQ6293	1	2015
Essex Birdwatching Society	<i>Falco peregrinus</i>	bird	Peregrine Falcon	Bern Convention: Appendix 2, Birds Directive: Annex 1, Convention on Migratory Species: Appendix 2, EC Cites: Annex A, Wildlife and Countryside Act 1981: Schedule 1 - Part 1	Brentwood, St. Faith's Park	TQ5893	1	2016
Essex Birdwatching Society	<i>Falco peregrinus</i>	bird	Peregrine Falcon	Bern Convention: Appendix 2, Birds Directive: Annex 1, Convention on Migratory Species: Appendix 2, EC Cites: Annex A, Wildlife and Countryside Act 1981: Schedule 1 - Part 1	Harold Hill, Harold Park	TQ5591	1	2016
Essex Birdwatching Society	<i>Falco peregrinus</i>	bird	Peregrine Falcon	Bern Convention: Appendix 2, Birds Directive: Annex 1, Convention on Migratory Species: Appendix 2, EC Cites: Annex A, Wildlife and Countryside Act 1981: Schedule 1 - Part 1	Harold Hill, Hatter's Wood	TQ5492	1	2015
Essex Birdwatching Society	<i>Falco peregrinus</i>	bird	Peregrine Falcon	Bern Convention: Appendix 2, Birds Directive: Annex 1, Convention on Migratory Species: Appendix 2, EC Cites: Annex A, Wildlife and Countryside Act 1981: Schedule 1 - Part 1	Harold Park	TQ5591	1	2015
Essex Birdwatching Society	<i>Falco peregrinus</i>	bird	Peregrine Falcon	Bern Convention: Appendix 2, Birds Directive: Annex 1, Convention on Migratory Species: Appendix 2, EC Cites: Annex A, Wildlife and Countryside Act 1981: Schedule 1 - Part 1	Harold Wood	TQ5591	1	2016

Essex Birdwatching Society	<i>Falco peregrinus</i>	bird	Peregrine Falcon	Bern Convention: Appendix 2, Birds Directive: Annex 1, Convention on Migratory Species: Appendix 2, EC Cites: Annex A, Wildlife and Countryside Act 1981: Schedule 1 - Part 1	Harold Wood SW	TQ5691	6	2017
Essex Birdwatching Society	<i>Falco subbuteo</i>	bird	Eurasian Hobby	Bern Convention: Appendix 2, Convention on Migratory Species: Appendix 2, EC Cites: Annex A, Wildlife and Countryside Act 1981: Schedule 1 - Part 1	South Weald Cricket Pitch	TQ5794	1	2015
Essex Birdwatching Society	<i>Falco subbuteo</i>	bird	Eurasian Hobby	Bern Convention: Appendix 2, Convention on Migratory Species: Appendix 2, EC Cites: Annex A, Wildlife and Countryside Act 1981: Schedule 1 - Part 1	South Weald, Calcott Hall Farm	TQ5894	1	2014
Essex Birdwatching Society	<i>Falco subbuteo</i>	bird	Eurasian Hobby	Bern Convention: Appendix 2, Convention on Migratory Species: Appendix 2, EC Cites: Annex A, Wildlife and Countryside Act 1981: Schedule 1 - Part 1	Thorndon CP North	TQ6091	2	2014
Essex Birdwatching Society	<i>Falco subbuteo</i>	bird	Eurasian Hobby	Bern Convention: Appendix 2, Convention on Migratory Species: Appendix 2, EC Cites: Annex A, Wildlife and Countryside Act 1981: Schedule 1 - Part 1	TQ5591	TQ5591	1	2015
Essex Birdwatching Society	<i>Falco subbuteo</i>	bird	Eurasian Hobby	Bern Convention: Appendix 2, Convention on Migratory Species: Appendix 2, EC Cites: Annex A, Wildlife and Countryside Act 1981: Schedule 1 - Part 1	TQ5791	TQ5791	1	2015
Essex Birdwatching Society	<i>Falco subbuteo</i>	bird	Eurasian Hobby	Bern Convention: Appendix 2, Convention on Migratory Species: Appendix 2, EC Cites: Annex A, Wildlife and Countryside Act 1981: Schedule 1 - Part 1	Weald County Park	TQ5794	1	2015
Essex Birdwatching Society	<i>Falco subbuteo</i>	bird	Eurasian Hobby	Bern Convention: Appendix 2, Convention on Migratory Species: Appendix 2, EC Cites: Annex A, Wildlife and Countryside Act 1981: Schedule 1 - Part 1	Weald CP, near South Weald	TQ5794	1	2014



Essex Birdwatching Society	<i>Falco subbuteo</i>	bird	Eurasian Hobby	Bern Convention: Appendix 2, Convention on Migratory Species: Appendix 2, EC Cites: Annex A, Wildlife and Countryside Act 1981: Schedule 1 - Part 1	Weald Park, Brentwood,Essex	TQ5894	1	2015
Essex Birdwatching Society	<i>Falco subbuteo</i>	bird	Eurasian Hobby	Bern Convention: Appendix 2, Convention on Migratory Species: Appendix 2, EC Cites: Annex A, Wildlife and Countryside Act 1981: Schedule 1 - Part 1	South Weald	TQ5793	12	2016
Essex Birdwatching Society	<i>Falco subbuteo</i>	bird	Eurasian Hobby	Bern Convention: Appendix 2, Convention on Migratory Species: Appendix 2, EC Cites: Annex A, Wildlife and Countryside Act 1981: Schedule 1 - Part 1	Shenfield	TQ6094	1	2013
Essex Birdwatching Society	<i>Falco subbuteo</i>	bird	Eurasian Hobby	Bern Convention: Appendix 2, Convention on Migratory Species: Appendix 2, EC Cites: Annex A, Wildlife and Countryside Act 1981: Schedule 1 - Part 1	TQ5993	TQ5993	1	2015
Essex Birdwatching Society	<i>Falco subbuteo</i>	bird	Eurasian Hobby	Bern Convention: Appendix 2, Convention on Migratory Species: Appendix 2, EC Cites: Annex A, Wildlife and Countryside Act 1981: Schedule 1 - Part 1	Dagnam Park	TQ5593	2	2017
Essex Birdwatching Society	<i>Falco subbuteo</i>	bird	Eurasian Hobby	Bern Convention: Appendix 2, Convention on Migratory Species: Appendix 2, EC Cites: Annex A, Wildlife and Countryside Act 1981: Schedule 1 - Part 1	Dagnam Park, Harold Hill	TQ5593	1	2013
Essex Birdwatching Society	<i>Falco subbuteo</i>	bird	Eurasian Hobby	Bern Convention: Appendix 2, Convention on Migratory Species: Appendix 2, EC Cites: Annex A, Wildlife and Countryside Act 1981: Schedule 1 - Part 1	Doddinghurst	TQ5998	2	2017
Essex Birdwatching Society	<i>Falco subbuteo</i>	bird	Eurasian Hobby	Bern Convention: Appendix 2, Convention on Migratory Species: Appendix 2, EC Cites: Annex A, Wildlife and Countryside Act 1981: Schedule 1 - Part 1	Great Warley	TQ5791	2	2016

Essex Birdwatching Society	<i>Falco subbuteo</i>	bird	Eurasian Hobby	Bern Convention: Appendix 2, Convention on Migratory Species: Appendix 2, EC Cites: Annex A, Wildlife and Countryside Act 1981: Schedule 1 - Part 1	Great Warley, Boyles Court Farm	TQ5791	2	2016
Essex Birdwatching Society	<i>Falco subbuteo</i>	bird	Eurasian Hobby	Bern Convention: Appendix 2, Convention on Migratory Species: Appendix 2, EC Cites: Annex A, Wildlife and Countryside Act 1981: Schedule 1 - Part 1	Harold Park	TQ5591	1	2015
Essex Birdwatching Society	<i>Falco subbuteo</i>	bird	Eurasian Hobby	Bern Convention: Appendix 2, Convention on Migratory Species: Appendix 2, EC Cites: Annex A, Wildlife and Countryside Act 1981: Schedule 1 - Part 1	Kelvedon Hatch	TQ5799	2	2013
Essex Birdwatching Society	<i>Falco subbuteo</i>	bird	Eurasian Hobby	Bern Convention: Appendix 2, Convention on Migratory Species: Appendix 2, EC Cites: Annex A, Wildlife and Countryside Act 1981: Schedule 1 - Part 1	Kelvedon Hatch (Garden)	TQ5798	2	2017
Essex Birdwatching Society	<i>Falco tinnunculus</i>	bird	Common Kestrel	Bern Convention: Appendix 2, Convention on Migratory Species: Appendix 2, EC Cites: Annex A	Thorndon CP (North)	TQ6091	4	2015
Essex Birdwatching Society	<i>Falco tinnunculus</i>	bird	Common Kestrel	Bern Convention: Appendix 2, Convention on Migratory Species: Appendix 2, EC Cites: Annex A	Thorndon CP	TQ6091	1	2016
Essex Birdwatching Society	<i>Falco tinnunculus</i>	bird	Common Kestrel	Bern Convention: Appendix 2, Convention on Migratory Species: Appendix 2, EC Cites: Annex A	Thames Chase, Harold Court	TQ5691	1	2013
Essex Birdwatching Society	<i>Falco tinnunculus</i>	bird	Common Kestrel	Bern Convention: Appendix 2, Convention on Migratory Species: Appendix 2, EC Cites: Annex A	St Vincent's Hamlet	TQ5594	1	2013
Essex Birdwatching Society	<i>Falco tinnunculus</i>	bird	Common Kestrel	Bern Convention: Appendix 2, Convention on Migratory Species: Appendix 2, EC Cites: Annex A	South Weald Cricket Pitch	TQ5794	1	2015
Essex Birdwatching Society	<i>Falco tinnunculus</i>	bird	Common Kestrel	Bern Convention: Appendix 2, Convention on Migratory Species: Appendix 2, EC Cites: Annex A	South Weald Cricket Ground	TQ5794	1	2014
Essex Birdwatching Society	<i>Falco tinnunculus</i>	bird	Common Kestrel	Bern Convention: Appendix 2, Convention on Migratory Species: Appendix 2, EC Cites: Annex A	South Weald	TQ5793	6	2017

Essex Birdwatching Society	<i>Falco tinnunculus</i>	bird	Common Kestrel	Bern Convention: Appendix 2, Convention on Migratory Species: Appendix 2, EC Cites: Annex A	Romford, Maylands GC	TQ5592	3	2017
Essex Birdwatching Society	<i>Falco tinnunculus</i>	bird	Common Kestrel	Bern Convention: Appendix 2, Convention on Migratory Species: Appendix 2, EC Cites: Annex A	Nags Head Lane Fishery, Brentwood	TQ5691	4	2016
Essex Birdwatching Society	<i>Falco tinnunculus</i>	bird	Common Kestrel	Bern Convention: Appendix 2, Convention on Migratory Species: Appendix 2, EC Cites: Annex A	Maylands GC	TQ5592	4	2017
Essex Birdwatching Society	<i>Falco tinnunculus</i>	bird	Common Kestrel	Bern Convention: Appendix 2, Convention on Migratory Species: Appendix 2, EC Cites: Annex A	Thorndon CP North	TQ6091	5	2017
Essex Birdwatching Society	<i>Falco tinnunculus</i>	bird	Common Kestrel	Bern Convention: Appendix 2, Convention on Migratory Species: Appendix 2, EC Cites: Annex A	TQ5791	TQ5791	1	2015
Essex Birdwatching Society	<i>Falco tinnunculus</i>	bird	Common Kestrel	Bern Convention: Appendix 2, Convention on Migratory Species: Appendix 2, EC Cites: Annex A	TQ5891	TQ5891	1	2015
Essex Birdwatching Society	<i>Falco tinnunculus</i>	bird	Common Kestrel	Bern Convention: Appendix 2, Convention on Migratory Species: Appendix 2, EC Cites: Annex A	Whetmead NR, nr Witham	TQ5491	16	2016
Essex Birdwatching Society	<i>Falco tinnunculus</i>	bird	Common Kestrel	Bern Convention: Appendix 2, Convention on Migratory Species: Appendix 2, EC Cites: Annex A	Weald Park, Brentwood,Essex	TQ5894	1	2015
Essex Birdwatching Society	<i>Falco tinnunculus</i>	bird	Common Kestrel	Bern Convention: Appendix 2, Convention on Migratory Species: Appendix 2, EC Cites: Annex A	Weald Park	TQ5794	2	2016
Essex Birdwatching Society	<i>Falco tinnunculus</i>	bird	Common Kestrel	Bern Convention: Appendix 2, Convention on Migratory Species: Appendix 2, EC Cites: Annex A	Weald CP, near South Weald	TQ5794	4	2014
Essex Birdwatching Society	<i>Falco tinnunculus</i>	bird	Common Kestrel	Bern Convention: Appendix 2, Convention on Migratory Species: Appendix 2, EC Cites: Annex A	Weald CP	TQ5794	5	2014
Essex Birdwatching Society	<i>Falco tinnunculus</i>	bird	Common Kestrel	Bern Convention: Appendix 2, Convention on Migratory Species: Appendix 2, EC Cites: Annex A	Weald County Park	TQ5794	3	2015
Essex Birdwatching Society	<i>Falco tinnunculus</i>	bird	Common Kestrel	Bern Convention: Appendix 2, Convention on Migratory Species: Appendix 2, EC Cites: Annex A	Weald Country Park	TQ5794	4	2017
Essex Birdwatching Society	<i>Falco tinnunculus</i>	bird	Common Kestrel	Bern Convention: Appendix 2, Convention on Migratory Species: Appendix 2, EC Cites: Annex A	Weald Country Park	TQ5694	3	2017

Essex Birdwatching Society	<i>Falco tinnunculus</i>	bird	Common Kestrel	Bern Convention: Appendix 2, Convention on Migratory Species: Appendix 2, EC Cites: Annex A	Warley, Mascalls & Boyles Court	TQ5992	1	2015
Essex Birdwatching Society	<i>Falco tinnunculus</i>	bird	Common Kestrel	Bern Convention: Appendix 2, Convention on Migratory Species: Appendix 2, EC Cites: Annex A	Warley	TQ5992	1	2015
Essex Birdwatching Society	<i>Falco tinnunculus</i>	bird	Common Kestrel	Bern Convention: Appendix 2, Convention on Migratory Species: Appendix 2, EC Cites: Annex A	Warley	TQ5893	3	2016
Essex Birdwatching Society	<i>Falco tinnunculus</i>	bird	Common Kestrel	Bern Convention: Appendix 2, Convention on Migratory Species: Appendix 2, EC Cites: Annex A	M25, Junction 28	TQ5692	1	2016
Essex Birdwatching Society	<i>Falco tinnunculus</i>	bird	Common Kestrel	Bern Convention: Appendix 2, Convention on Migratory Species: Appendix 2, EC Cites: Annex A	M25, Brentwood	TQ6095	1	2015
Essex Birdwatching Society	<i>Falco tinnunculus</i>	bird	Common Kestrel	Bern Convention: Appendix 2, Convention on Migratory Species: Appendix 2, EC Cites: Annex A	M25 J28/A12-Weald Park	TQ5693	1	2017
Essex Birdwatching Society	<i>Falco tinnunculus</i>	bird	Common Kestrel	Bern Convention: Appendix 2, Convention on Migratory Species: Appendix 2, EC Cites: Annex A	Coxtie Green	TQ5695	1	2014
Essex Birdwatching Society	<i>Falco tinnunculus</i>	bird	Common Kestrel	Bern Convention: Appendix 2, Convention on Migratory Species: Appendix 2, EC Cites: Annex A	Brook Street	TQ5893	1	2017
Essex Birdwatching Society	<i>Falco tinnunculus</i>	bird	Common Kestrel	Bern Convention: Appendix 2, Convention on Migratory Species: Appendix 2, EC Cites: Annex A	Brook St Junction A12/M25	TQ5692	1	2016
Essex Birdwatching Society	<i>Falco tinnunculus</i>	bird	Common Kestrel	Bern Convention: Appendix 2, Convention on Migratory Species: Appendix 2, EC Cites: Annex A	Brentwood, St. Faith's Park	TQ5893	2	2016
Essex Birdwatching Society	<i>Falco tinnunculus</i>	bird	Common Kestrel	Bern Convention: Appendix 2, Convention on Migratory Species: Appendix 2, EC Cites: Annex A	Brentwood, St Faith's Park	TQ5893	1	2017
Essex Birdwatching Society	<i>Falco tinnunculus</i>	bird	Common Kestrel	Bern Convention: Appendix 2, Convention on Migratory Species: Appendix 2, EC Cites: Annex A	Brentwood, Nags Head Lane Fishery	TQ5691	4	2016
Essex Birdwatching Society	<i>Falco tinnunculus</i>	bird	Common Kestrel	Bern Convention: Appendix 2, Convention on Migratory Species: Appendix 2, EC Cites: Annex A	Boyles Court Farm, Great Warley	TQ5791	1	2015
Essex Birdwatching Society	<i>Falco tinnunculus</i>	bird	Common Kestrel	Bern Convention: Appendix 2, Convention on Migratory Species: Appendix 2, EC Cites: Annex A	Bentley	TQ5696	1	2013

Essex Birdwatching Society	<i>Falco tinnunculus</i>	bird	Common Kestrel	Bern Convention: Appendix 2, Convention on Migratory Species: Appendix 2, EC Cites: Annex A	A12 Shenfield	TQ6196	5	2017
Essex Birdwatching Society	<i>Falco tinnunculus</i>	bird	Common Kestrel	Bern Convention: Appendix 2, Convention on Migratory Species: Appendix 2, EC Cites: Annex A	A12 near Mountnessing	TQ6196	1	2014
Essex Birdwatching Society	<i>Falco tinnunculus</i>	bird	Common Kestrel	Bern Convention: Appendix 2, Convention on Migratory Species: Appendix 2, EC Cites: Annex A	Dagnam Park	TQ5593	6	2017
Essex Birdwatching Society	<i>Falco tinnunculus</i>	bird	Common Kestrel	Bern Convention: Appendix 2, Convention on Migratory Species: Appendix 2, EC Cites: Annex A	Dagnam Park, Harold Hill	TQ5593	7	2016
Essex Birdwatching Society	<i>Falco tinnunculus</i>	bird	Common Kestrel	Bern Convention: Appendix 2, Convention on Migratory Species: Appendix 2, EC Cites: Annex A	Doddinghurst	TQ5998	1	2015
Essex Birdwatching Society	<i>Falco tinnunculus</i>	bird	Common Kestrel	Bern Convention: Appendix 2, Convention on Migratory Species: Appendix 2, EC Cites: Annex A	Little Warley Common (TQ69 A)	TQ6191	2	2015
Essex Birdwatching Society	<i>Falco tinnunculus</i>	bird	Common Kestrel	Bern Convention: Appendix 2, Convention on Migratory Species: Appendix 2, EC Cites: Annex A	Kelvedon Hatch	TQ5799	7	2016
Essex Birdwatching Society	<i>Falco tinnunculus</i>	bird	Common Kestrel	Bern Convention: Appendix 2, Convention on Migratory Species: Appendix 2, EC Cites: Annex A	Havering Plain	TQ5494	1	2017
Essex Birdwatching Society	<i>Falco tinnunculus</i>	bird	Common Kestrel	Bern Convention: Appendix 2, Convention on Migratory Species: Appendix 2, EC Cites: Annex A	Harold Wood SW	TQ5691	1	2015
Essex Birdwatching Society	<i>Falco tinnunculus</i>	bird	Common Kestrel	Bern Convention: Appendix 2, Convention on Migratory Species: Appendix 2, EC Cites: Annex A	Harold Hill, Dagnam Park LNR	TQ5593	4	2015
Essex Birdwatching Society	<i>Falco tinnunculus</i>	bird	Common Kestrel	Bern Convention: Appendix 2, Convention on Migratory Species: Appendix 2, EC Cites: Annex A	Harold Hill, Dagnam Park	TQ5593	5	2016
Essex Birdwatching Society	<i>Falco tinnunculus</i>	bird	Common Kestrel	Bern Convention: Appendix 2, Convention on Migratory Species: Appendix 2, EC Cites: Annex A	Great Warley: Mascalls Lane	TQ5891	1	2015
Essex Birdwatching Society	<i>Falco tinnunculus</i>	bird	Common Kestrel	Bern Convention: Appendix 2, Convention on Migratory Species: Appendix 2, EC Cites: Annex A	Great Warley, Boyles Court Farm	TQ5791	2	2016
Essex Birdwatching Society	<i>Falco tinnunculus</i>	bird	Common Kestrel	Bern Convention: Appendix 2, Convention on Migratory Species: Appendix 2, EC Cites: Annex A	Folkes Lane Woodland	TQ576897	1	2014

Essex Birdwatching Society	<i>Falco tinnunculus</i>	bird	Common Kestrel	Bern Convention: Appendix 2, Convention on Migratory Species: Appendix 2, EC Cites: Annex A	Doddinghurst, Days Lane	TQ5998	1	2015
Essex Birdwatching Society	<i>Falco tinnunculus</i>	bird	Common Kestrel	Bern Convention: Appendix 2, Convention on Migratory Species: Appendix 2, EC Cites: Annex A	Great Warley	TQ5791	1	2016
Essex Birdwatching Society	<i>Ficedula hypoleuca</i>	bird	Eurasian Pied Flycatcher	Convention on Migratory Species: Appendix 2	Dagnam Park	TQ5593	1	2017
Essex Birdwatching Society	<i>Ficedula hypoleuca</i>	bird	Eurasian Pied Flycatcher	Convention on Migratory Species: Appendix 2	Whetmead NR, nr Witham	TQ5491	1	2016
Essex Birdwatching Society	<i>Ficedula hypoleuca</i>	bird	Eurasian Pied Flycatcher	Convention on Migratory Species: Appendix 2	Weald Park	TQ5894	1	2016
Essex Birdwatching Society	<i>Ficedula hypoleuca</i>	bird	Eurasian Pied Flycatcher	Convention on Migratory Species: Appendix 2	Weald Park	TQ5794	1	2016
Essex Birdwatching Society	<i>Ficedula hypoleuca</i>	bird	Eurasian Pied Flycatcher	Convention on Migratory Species: Appendix 2	Weald County Park	TQ5794	1	2015
Essex Birdwatching Society	<i>Ficedula hypoleuca</i>	bird	Eurasian Pied Flycatcher	Convention on Migratory Species: Appendix 2	Maylands GC	TQ5592	2	2013
Essex Field Club	<i>Formica rufa</i>	insect - hymenopteran	an ant	Global Red list status: Near Threatened	Barrack Wood	TQ599922	1	2005
Essex Field Club	<i>Formica rufa</i>	insect - hymenopteran	an ant	Global Red list status: Near Threatened	Barrack Wood	TQ600918	1	2005
Essex Field Club	<i>Formica rufa</i>	insect - hymenopteran	an ant	Global Red list status: Near Threatened	Harts Wood, Brentwood	TQ6092	1	1997
Essex Birdwatching Society	<i>Fringilla montifringilla</i>	bird	Brambling	Wildlife and Countryside Act 1981: Schedule 1 - Part 1	Warley, Brentwood Station	TQ5993	1	2016
Essex Birdwatching Society	<i>Fringilla montifringilla</i>	bird	Brambling	Wildlife and Countryside Act 1981: Schedule 1 - Part 1	Warley, Chindits Lane	TQ5992	1	2014
Essex Birdwatching Society	<i>Fringilla montifringilla</i>	bird	Brambling	Wildlife and Countryside Act 1981: Schedule 1 - Part 1	Warley, Woodman Road Cemetery	TQ5992	4	2017
Essex Birdwatching Society	<i>Fringilla montifringilla</i>	bird	Brambling	Wildlife and Countryside Act 1981: Schedule 1 - Part 1	Warley, Woodman Road Cemetery/Chindits Lane	TQ5992	1	2017

Essex Birdwatching Society	<i>Fringilla montifringilla</i>	bird	Brambling	Wildlife and Countryside Act 1981: Schedule 1 - Part 1	Weald Country Park	TQ5794	1	2017
Essex Birdwatching Society	<i>Fringilla montifringilla</i>	bird	Brambling	Wildlife and Countryside Act 1981: Schedule 1 - Part 1	Warley	TQ5992	1	2014
Essex Birdwatching Society	<i>Fringilla montifringilla</i>	bird	Brambling	Wildlife and Countryside Act 1981: Schedule 1 - Part 1	Warley	TQ5893	1	2016
Essex Birdwatching Society	<i>Fringilla montifringilla</i>	bird	Brambling	Wildlife and Countryside Act 1981: Schedule 1 - Part 1	Warley	TQ5592	2	2017
Essex Birdwatching Society	<i>Fringilla montifringilla</i>	bird	Brambling	Wildlife and Countryside Act 1981: Schedule 1 - Part 1	Brentwood, Woodman Rd. Cemetery	TQ5992	1	2017
Essex Birdwatching Society	<i>Fringilla montifringilla</i>	bird	Brambling	Wildlife and Countryside Act 1981: Schedule 1 - Part 1	Dagnam Park, Harold Hill	TQ5593	1	2013
Essex Birdwatching Society	<i>Fringilla montifringilla</i>	bird	Brambling	Wildlife and Countryside Act 1981: Schedule 1 - Part 1	Garden, 103 Shenfield Place, Brentwood	TQ6094	8	2016
Essex Birdwatching Society	<i>Fringilla montifringilla</i>	bird	Brambling	Wildlife and Countryside Act 1981: Schedule 1 - Part 1	Harold Hill, Duck Wood	TQ5592	1	2017
Essex Birdwatching Society	<i>Fringilla montifringilla</i>	bird	Brambling	Wildlife and Countryside Act 1981: Schedule 1 - Part 1	Harold Hill, Hatters Wood	TQ5492	1	2013
Essex Birdwatching Society	<i>Fringilla montifringilla</i>	bird	Brambling	Wildlife and Countryside Act 1981: Schedule 1 - Part 1	TQ5592	TQ5592	1	2015
Essex Birdwatching Society	<i>Fringilla montifringilla</i>	bird	Brambling	Wildlife and Countryside Act 1981: Schedule 1 - Part 1	Nags Head Lane Fishery, Brentwood	TQ5691	1	2015
Essex Birdwatching Society	<i>Fulica atra</i>	bird	Common Coot	Birds Directive: Annex 2.1, Convention on Migratory Species: AEW Annex II	Nags Head Lane Fishery, Brentwood	TQ5691	1	2017
Essex Birdwatching Society	<i>Fulica atra</i>	bird	Common Coot	Birds Directive: Annex 2.1, Convention on Migratory Species: AEW Annex II	Weald Park	TQ5694	1	2016
Essex Birdwatching Society	<i>Fulica atra</i>	bird	Common Coot	Birds Directive: Annex 2.1, Convention on Migratory Species: AEW Annex II	Weald CP	TQ5794	2	2013

Essex Birdwatching Society	<i>Fulica atra</i>	bird	Common Coot	Birds Directive: Annex 2.1, Convention on Migratory Species: AEW Annex II	Weald Country Park	TQ5694	1	2017
Essex Birdwatching Society	<i>Fulica atra</i>	bird	Common Coot	Birds Directive: Annex 2.1, Convention on Migratory Species: AEW Annex II		TQ5591	1	2015
Essex Birdwatching Society	<i>Fulica atra</i>	bird	Common Coot	Birds Directive: Annex 2.1, Convention on Migratory Species: AEW Annex II	Warley Place CP	TQ5891	1	2017
Essex Birdwatching Society	<i>Fulica atra</i>	bird	Common Coot	Birds Directive: Annex 2.1, Convention on Migratory Species: AEW Annex II	Brentwood, Nags Head Lane Fishery	TQ5691	1	2017
Essex Birdwatching Society	<i>Fulica atra</i>	bird	Common Coot	Birds Directive: Annex 2.1, Convention on Migratory Species: AEW Annex II	Dagnam Park	TQ5592	1	2015
Essex Birdwatching Society	<i>Fulica atra</i>	bird	Common Coot	Birds Directive: Annex 2.1, Convention on Migratory Species: AEW Annex II	Doddinghurst	TQ6098	2	2016
Essex Birdwatching Society	<i>Fulica atra</i>	bird	Common Coot	Birds Directive: Annex 2.1, Convention on Migratory Species: AEW Annex II	Harold Wood SW	TQ5691	4	2015
Essex Birdwatching Society	<i>Gallinago gallinago</i>	bird	Common Snipe	Birds Directive: Annex 2.1, Convention on Migratory Species: AEW Annex II, Convention on Migratory Species: Appendix 2		TQ5692	1	2015
Essex Birdwatching Society	<i>Gallinago gallinago</i>	bird	Common Snipe	Birds Directive: Annex 2.1, Convention on Migratory Species: AEW Annex II, Convention on Migratory Species: Appendix 2		TQ5494	1	2015
Essex Birdwatching Society	<i>Gallinago gallinago</i>	bird	Common Snipe	Birds Directive: Annex 2.1, Convention on Migratory Species: AEW Annex II, Convention on Migratory Species: Appendix 2	Thorndon CP North	TQ6091	2	2014
Essex Birdwatching Society	<i>Gallinago gallinago</i>	bird	Common Snipe	Birds Directive: Annex 2.1, Convention on Migratory Species: AEW Annex II, Convention on Migratory Species: Appendix 2	Officers Meadows, Shenfield	TQ6195	1	2013
Essex Birdwatching Society	<i>Gallinago gallinago</i>	bird	Common Snipe	Birds Directive: Annex 2.1, Convention on Migratory Species: AEW Annex II, Convention on Migratory Species: Appendix 2	Thames Chase, Harold Court	TQ5691	1	2013



Essex Birdwatching Society	<i>Gallinago gallinago</i>	bird	Common Snipe	Birds Directive: Annex 2.1, Convention on Migratory Species: AEW Annex II, Convention on Migratory Species: Appendix 2	Nags Head Lane Fishery, Brentwood	TQ5691	6	2017
Essex Birdwatching Society	<i>Gallinago gallinago</i>	bird	Common Snipe	Birds Directive: Annex 2.1, Convention on Migratory Species: AEW Annex II, Convention on Migratory Species: Appendix 2	Brentwood, Brook Street catchment pool	TQ6093	1	2015
Essex Birdwatching Society	<i>Gallinago gallinago</i>	bird	Common Snipe	Birds Directive: Annex 2.1, Convention on Migratory Species: AEW Annex II, Convention on Migratory Species: Appendix 2	Brentwood, Harold Wood SW	TQ5691	1	2013
Essex Birdwatching Society	<i>Gallinago gallinago</i>	bird	Common Snipe	Birds Directive: Annex 2.1, Convention on Migratory Species: AEW Annex II, Convention on Migratory Species: Appendix 2	Brentwood, Nags Head Lane Fishery	TQ5691	6	2017
Essex Birdwatching Society	<i>Gallinago gallinago</i>	bird	Common Snipe	Birds Directive: Annex 2.1, Convention on Migratory Species: AEW Annex II, Convention on Migratory Species: Appendix 2	Harold Wood SW	TQ5691	8	2016
Essex Birdwatching Society	<i>Gallinago gallinago</i>	bird	Common Snipe	Birds Directive: Annex 2.1, Convention on Migratory Species: AEW Annex II, Convention on Migratory Species: Appendix 2	Harold Wood Park	TQ5691	1	2013
Essex Birdwatching Society	<i>Gallinula chloropus</i>	bird	Common Moorhen	Birds Directive: Annex 2.2, Convention on Migratory Species: AEW Annex II, Convention on Migratory Species: Appendix 2	Dagnam Park	TQ5592	1	2015
Essex Birdwatching Society	<i>Gallinula chloropus</i>	bird	Common Moorhen	Birds Directive: Annex 2.2, Convention on Migratory Species: AEW Annex II, Convention on Migratory Species: Appendix 2	Warley Place CP	TQ5891	1	2017
Essex Birdwatching Society	<i>Gallinula chloropus</i>	bird	Common Moorhen	Birds Directive: Annex 2.2, Convention on Migratory Species: AEW Annex II, Convention on Migratory Species: Appendix 2	Warley Place EWT	TQ5891	3	2016
Essex Birdwatching Society	<i>Gallinula chloropus</i>	bird	Common Moorhen	Birds Directive: Annex 2.2, Convention on Migratory Species: AEW Annex II, Convention on Migratory Species: Appendix 2	Warley Place Nature Reserve	TQ5891	1	2014

Essex Birdwatching Society	<i>Gallinula chloropus</i>	bird	Common Moorhen	Birds Directive: Annex 2.2, Convention on Migratory Species: AEW Annex II, Convention on Migratory Species: Appendix 2	Weald Country Park	TQ5694	1	2017
Essex Birdwatching Society	<i>Gallinula chloropus</i>	bird	Common Moorhen	Birds Directive: Annex 2.2, Convention on Migratory Species: AEW Annex II, Convention on Migratory Species: Appendix 2	Weald CP	TQ5794	2	2013
Essex Birdwatching Society	<i>Gallinula chloropus</i>	bird	Common Moorhen	Birds Directive: Annex 2.2, Convention on Migratory Species: AEW Annex II, Convention on Migratory Species: Appendix 2	Weald Park	TQ5694	1	2016
Essex Birdwatching Society	<i>Gallinula chloropus</i>	bird	Common Moorhen	Birds Directive: Annex 2.2, Convention on Migratory Species: AEW Annex II, Convention on Migratory Species: Appendix 2	Whetmead NR, nr Witham	TQ5491	3	2016
Essex Birdwatching Society	<i>Gallinula chloropus</i>	bird	Common Moorhen	Birds Directive: Annex 2.2, Convention on Migratory Species: AEW Annex II, Convention on Migratory Species: Appendix 2	Warley Place	TQ5891	2	2015
Essex Birdwatching Society	<i>Gallinula chloropus</i>	bird	Common Moorhen	Birds Directive: Annex 2.2, Convention on Migratory Species: AEW Annex II, Convention on Migratory Species: Appendix 2	Warley Hill	TQ5992	4	2017
Essex Birdwatching Society	<i>Gallinula chloropus</i>	bird	Common Moorhen	Birds Directive: Annex 2.2, Convention on Migratory Species: AEW Annex II, Convention on Migratory Species: Appendix 2	Doddinghurst	TQ6098	2	2016
Essex Birdwatching Society	<i>Gallinula chloropus</i>	bird	Common Moorhen	Birds Directive: Annex 2.2, Convention on Migratory Species: AEW Annex II, Convention on Migratory Species: Appendix 2	Essex, Hart's Wood and area	TQ6092	1	2014
Essex Birdwatching Society	<i>Gallinula chloropus</i>	bird	Common Moorhen	Birds Directive: Annex 2.2, Convention on Migratory Species: AEW Annex II, Convention on Migratory Species: Appendix 2	Harold Hill, Dagnam Park	TQ5593	2	2014
Essex Birdwatching Society	<i>Gallinula chloropus</i>	bird	Common Moorhen	Birds Directive: Annex 2.2, Convention on Migratory Species: AEW Annex II, Convention on Migratory Species: Appendix 2	Harold Wood SW	TQ5691	2	2014

Essex Birdwatching Society	<i>Gallinula chloropus</i>	bird	Common Moorhen	Birds Directive: Annex 2.2, Convention on Migratory Species: AEW Annex II, Convention on Migratory Species: Appendix 2	Mobile-TQ5493	TQ5493	1	2014
Essex Birdwatching Society	<i>Gallinula chloropus</i>	bird	Common Moorhen	Birds Directive: Annex 2.2, Convention on Migratory Species: AEW Annex II, Convention on Migratory Species: Appendix 2	Mobile-TQ5696	TQ5696	1	2013
Essex Birdwatching Society	<i>Gallinula chloropus</i>	bird	Common Moorhen	Birds Directive: Annex 2.2, Convention on Migratory Species: AEW Annex II, Convention on Migratory Species: Appendix 2	Brentwood, 9 Orchard Lane	TQ5795	1	2017
Essex Birdwatching Society	<i>Gallinula chloropus</i>	bird	Common Moorhen	Birds Directive: Annex 2.2, Convention on Migratory Species: AEW Annex II, Convention on Migratory Species: Appendix 2	Thorndon CP	TQ6091	2	2017
Essex Birdwatching Society	<i>Gallinula chloropus</i>	bird	Common Moorhen	Birds Directive: Annex 2.2, Convention on Migratory Species: AEW Annex II, Convention on Migratory Species: Appendix 2	Princes Gate, Navestock Side	TQ5597	1	2013
Essex Birdwatching Society	<i>Garrulus glandarius</i>	bird	Eurasian Jay	Birds Directive: Annex 2.2	Mobile-TQ5494	TQ5494	1	2014
Essex Birdwatching Society	<i>Garrulus glandarius</i>	bird	Eurasian Jay	Birds Directive: Annex 2.2	TQ5592	TQ5592	1	2015
Essex Birdwatching Society	<i>Garrulus glandarius</i>	bird	Eurasian Jay	Birds Directive: Annex 2.2	Thorndon Park	TQ6091	1	2015
Essex Birdwatching Society	<i>Garrulus glandarius</i>	bird	Eurasian Jay	Birds Directive: Annex 2.2	Thorndon CP (North)	TQ6091	1	2015
Essex Birdwatching Society	<i>Garrulus glandarius</i>	bird	Eurasian Jay	Birds Directive: Annex 2.2	Thorndon CP	TQ6092	1	2017
Essex Birdwatching Society	<i>Garrulus glandarius</i>	bird	Eurasian Jay	Birds Directive: Annex 2.2	Thorndon CP	TQ6091	5	2017
Essex Birdwatching Society	<i>Garrulus glandarius</i>	bird	Eurasian Jay	Birds Directive: Annex 2.2	Thorndon Country Park North	TQ6091	1	2014

Essex Birdwatching Society	<i>Garrulus glandarius</i>	bird	Eurasian Jay	Birds Directive: Annex 2.2	Thames Chase, Harold Court	TQ5691	1	2016
Essex Birdwatching Society	<i>Garrulus glandarius</i>	bird	Eurasian Jay	Birds Directive: Annex 2.2	Romford, Maylands GC	TQ5592	3	2017
Essex Birdwatching Society	<i>Garrulus glandarius</i>	bird	Eurasian Jay	Birds Directive: Annex 2.2	Nags Head Lane Fishery, Brentwood	TQ5691	1	2017
Essex Birdwatching Society	<i>Garrulus glandarius</i>	bird	Eurasian Jay	Birds Directive: Annex 2.2	TQ5794 Weald Country Park	TQ5794	1	2015
Essex Birdwatching Society	<i>Garrulus glandarius</i>	bird	Eurasian Jay	Birds Directive: Annex 2.2	TQ5891	TQ5891	1	2015
Essex Birdwatching Society	<i>Garrulus glandarius</i>	bird	Eurasian Jay	Birds Directive: Annex 2.2	Warley	TQ5893	2	2016
Essex Birdwatching Society	<i>Garrulus glandarius</i>	bird	Eurasian Jay	Birds Directive: Annex 2.2	Whetmead NR, nr Witham	TQ5491	1	2016
Essex Birdwatching Society	<i>Garrulus glandarius</i>	bird	Eurasian Jay	Birds Directive: Annex 2.2	Weald Park, Brentwood, Essex	TQ5894	1	2015
Essex Birdwatching Society	<i>Garrulus glandarius</i>	bird	Eurasian Jay	Birds Directive: Annex 2.2	Weald Country Park	TQ5694	1	2017
Essex Birdwatching Society	<i>Garrulus glandarius</i>	bird	Eurasian Jay	Birds Directive: Annex 2.2	Warley, Woodman Road Cemetery	TQ5992	1	2016
Essex Birdwatching Society	<i>Garrulus glandarius</i>	bird	Eurasian Jay	Birds Directive: Annex 2.2	Warley Place EWT	TQ5891	4	2016
Essex Birdwatching Society	<i>Garrulus glandarius</i>	bird	Eurasian Jay	Birds Directive: Annex 2.2	Warley Place CP	TQ5891	1	2017
Essex Birdwatching Society	<i>Garrulus glandarius</i>	bird	Eurasian Jay	Birds Directive: Annex 2.2	Warley Hill	TQ5992	4	2017
Essex Birdwatching Society	<i>Garrulus glandarius</i>	bird	Eurasian Jay	Birds Directive: Annex 2.2	Warley CP	TQ6091	1	2015

Essex Birdwatching Society	<i>Garrulus glandarius</i>	bird	Eurasian Jay	Birds Directive: Annex 2.2	Warley	TQ5992	1	2015
Essex Birdwatching Society	<i>Garrulus glandarius</i>	bird	Eurasian Jay	Birds Directive: Annex 2.2	Mobile-TQ6398	TQ6398	1	2016
Essex Birdwatching Society	<i>Garrulus glandarius</i>	bird	Eurasian Jay	Birds Directive: Annex 2.2	Maylands GC	TQ5592	3	2017
Essex Birdwatching Society	<i>Garrulus glandarius</i>	bird	Eurasian Jay	Birds Directive: Annex 2.2	Folkes Lane Woodland	TQ573897	1	2014
Essex Birdwatching Society	<i>Garrulus glandarius</i>	bird	Eurasian Jay	Birds Directive: Annex 2.2	Garden, 103 Shenfield Place, Brentwood	TQ6094	5	2016
Essex Birdwatching Society	<i>Garrulus glandarius</i>	bird	Eurasian Jay	Birds Directive: Annex 2.2	Becket Close	TQ5991	1	2014
Essex Birdwatching Society	<i>Garrulus glandarius</i>	bird	Eurasian Jay	Birds Directive: Annex 2.2	Brentwood, St. Faith's Park	TQ5893	1	2016
Essex Birdwatching Society	<i>Garrulus glandarius</i>	bird	Eurasian Jay	Birds Directive: Annex 2.2	Dagnam Park	TQ5592	1	2015
Essex Birdwatching Society	<i>Garrulus glandarius</i>	bird	Eurasian Jay	Birds Directive: Annex 2.2	Dagnam Park	TQ5593	3	2017
Essex Birdwatching Society	<i>Garrulus glandarius</i>	bird	Eurasian Jay	Birds Directive: Annex 2.2	Dagnam Park, Harold Hill	TQ5593	8	2016
Essex Birdwatching Society	<i>Garrulus glandarius</i>	bird	Eurasian Jay	Birds Directive: Annex 2.2	Doddinghurst	TQ5998	11	2016
Essex Birdwatching Society	<i>Garrulus glandarius</i>	bird	Eurasian Jay	Birds Directive: Annex 2.2	Doddinghurst	TQ6098	1	2016
Essex Birdwatching Society	<i>Garrulus glandarius</i>	bird	Eurasian Jay	Birds Directive: Annex 2.2	Essex, Brentwood	TQ6093	1	2014
Essex Birdwatching Society	<i>Garrulus glandarius</i>	bird	Eurasian Jay	Birds Directive: Annex 2.2	Essex, Hart's Wood and area	TQ6092	1	2014

Essex Birdwatching Society	<i>Garrulus glandarius</i>	bird	Eurasian Jay	Birds Directive: Annex 2.2	goodwood garden	TQ6395	1	2013
Essex Birdwatching Society	<i>Garrulus glandarius</i>	bird	Eurasian Jay	Birds Directive: Annex 2.2	Harold Hill, Duck Wood LNR	TQ5592	1	2015
Essex Birdwatching Society	<i>Garrulus glandarius</i>	bird	Eurasian Jay	Birds Directive: Annex 2.2	Ingrave: Highfield Wood & field margins	TQ6293	1	2015
Essex Birdwatching Society	<i>Garrulus glandarius</i>	bird	Eurasian Jay	Birds Directive: Annex 2.2	Harold Wood SW	TQ5691	2	2016
Essex Birdwatching Society	<i>Garrulus glandarius</i>	bird	Eurasian Jay	Birds Directive: Annex 2.2	Harold Hill, Dagnam Park LNR	TQ5593	6	2015
Essex Birdwatching Society	<i>Garrulus glandarius</i>	bird	Eurasian Jay	Birds Directive: Annex 2.2	Harold Hill, Dagnam Park	TQ5593	6	2016
Essex Birdwatching Society	<i>Garrulus glandarius</i>	bird	Eurasian Jay	Birds Directive: Annex 2.2	Harold Hill, Central Park	TQ5492	1	2016
Essex Birdwatching Society	<i>Garrulus glandarius</i>	bird	Eurasian Jay	Birds Directive: Annex 2.2	Harold Hill	TQ5492	1	2016
Essex Birdwatching Society	<i>Garrulus glandarius</i>	bird	Eurasian Jay	Birds Directive: Annex 2.2	Warley	TQ5891	1	2016
Essex Birdwatching Society	<i>Garrulus glandarius</i>	bird	Eurasian Jay	Birds Directive: Annex 2.2	Great Warley, Dark Lane	TQ5792	1	2016
Essex Birdwatching Society	<i>Garrulus glandarius</i>	bird	Eurasian Jay	Birds Directive: Annex 2.2	A12 Shenfield	TQ6196	4	2017
Essex Field Club	<i>Gnaphalium luteoalbum</i>	flowering plant	Jersey Cudweed	Wildlife and Countryside Act 1981: Schedule 8	Doddinghurst	TQ5998	1	2015
Essex Birdwatching Society	<i>Hirundo rustica</i>	bird	Barn Swallow	Bern Convention: Appendix 2	Thorndon CP North	TQ6091	13	2017
Essex Birdwatching Society	<i>Hirundo rustica</i>	bird	Barn Swallow	Bern Convention: Appendix 2	Thorndon CP (North)	TQ6091	1	2015

Essex Birdwatching Society	<i>Hirundo rustica</i>	bird	Barn Swallow	Bern Convention: Appendix 2	South Weald, Honeypot Lane	TQ5893	1	2013
Essex Birdwatching Society	<i>Hirundo rustica</i>	bird	Barn Swallow	Bern Convention: Appendix 2	TQ5591	TQ5591	1	2015
Essex Birdwatching Society	<i>Hirundo rustica</i>	bird	Barn Swallow	Bern Convention: Appendix 2	South Weald Cricket Pitch	TQ5794	1	2015
Essex Birdwatching Society	<i>Hirundo rustica</i>	bird	Barn Swallow	Bern Convention: Appendix 2	South Weald Cricket Ground	TQ5794	1	2014
Essex Birdwatching Society	<i>Hirundo rustica</i>	bird	Barn Swallow	Bern Convention: Appendix 2	South Weald	TQ5793	8	2017
Essex Birdwatching Society	<i>Hirundo rustica</i>	bird	Barn Swallow	Bern Convention: Appendix 2	Doddinghurst	TQ5998	2	2016
Essex Birdwatching Society	<i>Hirundo rustica</i>	bird	Barn Swallow	Bern Convention: Appendix 2	Romford, Maylands GC	TQ5592	3	2016
Essex Birdwatching Society	<i>Hirundo rustica</i>	bird	Barn Swallow	Bern Convention: Appendix 2	Nags Head Lane Fishery, Brentwood	TQ5691	2	2016
Essex Birdwatching Society	<i>Hirundo rustica</i>	bird	Barn Swallow	Bern Convention: Appendix 2	TQ5791	TQ5791	2	2015
Essex Birdwatching Society	<i>Hirundo rustica</i>	bird	Barn Swallow	Bern Convention: Appendix 2	TQ5891	TQ5891	1	2015
Essex Birdwatching Society	<i>Hirundo rustica</i>	bird	Barn Swallow	Bern Convention: Appendix 2	Warley	TQ5893	1	2016
Essex Birdwatching Society	<i>Hirundo rustica</i>	bird	Barn Swallow	Bern Convention: Appendix 2	Whetmead NR, nr Witham	TQ5491	2	2016
Essex Birdwatching Society	<i>Hirundo rustica</i>	bird	Barn Swallow	Bern Convention: Appendix 2	Weald CP, near South Weald	TQ5794	2	2014
Essex Birdwatching Society	<i>Hirundo rustica</i>	bird	Barn Swallow	Bern Convention: Appendix 2	Weald Park, Brentwood, Essex	TQ5894	1	2015

Essex Birdwatching Society	<i>Hirundo rustica</i>	bird	Barn Swallow	Bern Convention: Appendix 2	Weald Park	TQ5794	1	2016
Essex Birdwatching Society	<i>Hirundo rustica</i>	bird	Barn Swallow	Bern Convention: Appendix 2	Weald CP	TQ5794	3	2014
Essex Birdwatching Society	<i>Hirundo rustica</i>	bird	Barn Swallow	Bern Convention: Appendix 2	Weald Country Park	TQ5794	3	2017
Essex Birdwatching Society	<i>Hirundo rustica</i>	bird	Barn Swallow	Bern Convention: Appendix 2	Weald Country Park	TQ5694	3	2017
Essex Birdwatching Society	<i>Hirundo rustica</i>	bird	Barn Swallow	Bern Convention: Appendix 2	Warley CP	TQ6091	1	2015
Essex Birdwatching Society	<i>Hirundo rustica</i>	bird	Barn Swallow	Bern Convention: Appendix 2	Warley	TQ5992	1	2015
Essex Birdwatching Society	<i>Hirundo rustica</i>	bird	Barn Swallow	Bern Convention: Appendix 2	Maylands GC	TQ5592	4	2016
Essex Birdwatching Society	<i>Hirundo rustica</i>	bird	Barn Swallow	Bern Convention: Appendix 2	Little Warley Common (TQ69 A)	TQ6191	1	2014
Essex Birdwatching Society	<i>Hirundo rustica</i>	bird	Barn Swallow	Bern Convention: Appendix 2	Doddinghurst	TQ6098	1	2016
Essex Birdwatching Society	<i>Hirundo rustica</i>	bird	Barn Swallow	Bern Convention: Appendix 2	Dagnam Park, Harold Hill	TQ5593	4	2016
Essex Birdwatching Society	<i>Hirundo rustica</i>	bird	Barn Swallow	Bern Convention: Appendix 2	Dagnam Park	TQ5593	10	2017
Essex Birdwatching Society	<i>Hirundo rustica</i>	bird	Barn Swallow	Bern Convention: Appendix 2	Brook St Junction A12/M25	TQ5692	1	2016
Essex Birdwatching Society	<i>Hirundo rustica</i>	bird	Barn Swallow	Bern Convention: Appendix 2	Brentwood, Nags Head Lane Fishery	TQ5691	3	2017
Essex Birdwatching Society	<i>Hirundo rustica</i>	bird	Barn Swallow	Bern Convention: Appendix 2	Brentwood, Harold Wood SW	TQ5691	1	2013



Essex Birdwatching Society	<i>Hirundo rustica</i>	bird	Barn Swallow	Bern Convention: Appendix 2	Beacon Hill, Kelvedon Hatch.	TQ5698	1	2015
Essex Birdwatching Society	<i>Hirundo rustica</i>	bird	Barn Swallow	Bern Convention: Appendix 2	A12 Shenfield	TQ6196	2	2016
Essex Birdwatching Society	<i>Hirundo rustica</i>	bird	Barn Swallow	Bern Convention: Appendix 2	Essex, Navestock Church and area	TQ5498	3	2014
Essex Birdwatching Society	<i>Hirundo rustica</i>	bird	Barn Swallow	Bern Convention: Appendix 2	Garden, 103 Shenfield Place, Brentwood	TQ6094	2	2014
Essex Birdwatching Society	<i>Hirundo rustica</i>	bird	Barn Swallow	Bern Convention: Appendix 2	Kelvedon Hatch	TQ5799	1	2013
Essex Birdwatching Society	<i>Hirundo rustica</i>	bird	Barn Swallow	Bern Convention: Appendix 2	Ingrave: Highfield Wood & field margins	TQ6293	1	2015
Essex Birdwatching Society	<i>Hirundo rustica</i>	bird	Barn Swallow	Bern Convention: Appendix 2	Harold Wood SW	TQ5691	6	2015
Essex Birdwatching Society	<i>Hirundo rustica</i>	bird	Barn Swallow	Bern Convention: Appendix 2	Harold Hill, Dagnam Park LNR	TQ5593	3	2015
Essex Birdwatching Society	<i>Hirundo rustica</i>	bird	Barn Swallow	Bern Convention: Appendix 2	Harold Hill, Dagnam Park	TQ5593	3	2016
Essex Birdwatching Society	<i>Hirundo rustica</i>	bird	Barn Swallow	Bern Convention: Appendix 2	Great Warley, Boyles Court Farm	TQ5791	4	2016
Essex Birdwatching Society	<i>Hirundo rustica</i>	bird	Barn Swallow	Bern Convention: Appendix 2	Great Warley	TQ5992	1	2013
Essex Birdwatching Society	<i>Hirundo rustica</i>	bird	Barn Swallow	Bern Convention: Appendix 2	Great Warley	TQ5791	1	2016
Essex Field Club	<i>Hyacinthoides non-scripta</i>	flowering plant	Bluebell	Wildlife and Countryside Act 1981: Schedule 8	Heard's Farm, Brentwood	TQ6097	1	2011
Essex Field Club	<i>Hyacinthoides non-scripta</i>	flowering plant	Bluebell	Wildlife and Countryside Act 1981: Schedule 8	Furze Wood, Kelvedon Hatch	TQ5898	1	2015
Essex Field Club	<i>Hyacinthoides non-scripta</i>	flowering plant	Bluebell	Wildlife and Countryside Act 1981: Schedule 8	Doddinghurst, Days lane, SRV	TQ5896	1	2014

Essex Field Club	<i>Hyacinthoides non-scripta</i>	flowering plant	Bluebell	Wildlife and Countryside Act 1981: Schedule 8	Doddinghurst common, Kelvedon Hatch	TQ5798	1	2015
Essex Field Club	<i>Hyacinthoides non-scripta</i>	flowering plant	Bluebell	Wildlife and Countryside Act 1981: Schedule 8	Doddinghurst	TQ5997	1	2015
Essex Field Club	<i>Hyacinthoides non-scripta</i>	flowering plant	Bluebell	Wildlife and Countryside Act 1981: Schedule 8	Doddinghurst	TQ5898	1	2015
Essex Field Club	<i>Hyacinthoides non-scripta</i>	flowering plant	Bluebell	Wildlife and Countryside Act 1981: Schedule 8	Doddinghurst	TQ5897	1	2014
Essex Field Club	<i>Hyacinthoides non-scripta</i>	flowering plant	Bluebell	Wildlife and Countryside Act 1981: Schedule 8	Doddinghurst	TQ5797	1	2015
Essex Field Club	<i>Hyacinthoides non-scripta</i>	flowering plant	Bluebell	Wildlife and Countryside Act 1981: Schedule 8	Dagwood Woods, South, Doddinghurst	TQ5898	1	2015
Essex Field Club	<i>Hyacinthoides non-scripta</i>	flowering plant	Bluebell	Wildlife and Countryside Act 1981: Schedule 8	Dagwood Woods, North, Doddinghurst	TQ5898	1	2015
Essex Field Club	<i>Hyacinthoides non-scripta</i>	flowering plant	Bluebell	Wildlife and Countryside Act 1981: Schedule 8	Dagwood woods, East, Doddinghurst	TQ5998	1	2015
Essex Field Club	<i>Hyacinthoides non-scripta</i>	flowering plant	Bluebell	Wildlife and Countryside Act 1981: Schedule 8	High Wood , Pilgrims Hatch	TQ5895	1	2018
Essex Field Club	<i>Hyacinthoides non-scripta</i>	flowering plant	Bluebell	Wildlife and Countryside Act 1981: Schedule 8	Lower Road, Mountnessing	TQ6296	1	2008
Essex Field Club	<i>Hyacinthoides non-scripta</i>	flowering plant	Bluebell	Wildlife and Countryside Act 1981: Schedule 8	Weald Country Park W	TQ5694	1	2008
Essex Field Club	<i>Hyacinthoides non-scripta</i>	flowering plant	Bluebell	Wildlife and Countryside Act 1981: Schedule 8	Weald Country Park SW corner	TQ5693	1	2008
Essex Field Club	<i>Hyacinthoides non-scripta</i>	flowering plant	Bluebell	Wildlife and Countryside Act 1981: Schedule 8	Weald Country Park SE corner	TQ5793	1	2008
Essex Field Club	<i>Hyacinthoides non-scripta</i>	flowering plant	Bluebell	Wildlife and Countryside Act 1981: Schedule 8	Weald Country Park NW corner	TQ5695	1	2008
Essex Field Club	<i>Hyacinthoides non-scripta</i>	flowering plant	Bluebell	Wildlife and Countryside Act 1981: Schedule 8	Weald Country Park NE corner	TQ5795	1	2008
Essex Field Club	<i>Hyacinthoides non-scripta</i>	flowering plant	Bluebell	Wildlife and Countryside Act 1981: Schedule 8	Weald Country Park E	TQ5794	1	2008
Essex Field Club	<i>Hyacinthoides non-scripta</i>	flowering plant	Bluebell	Wildlife and Countryside Act 1981: Schedule 8	The Mores, Bentley Common	TQ5696	1	2018
Essex Field Club	<i>Hyacinthoides non-scripta</i>	flowering plant	Bluebell	Wildlife and Countryside Act 1981: Schedule 8	Romford, Duck Wood	TQ5592	1	1979
Essex Field Club	<i>Hyacinthoides non-scripta</i>	flowering plant	Bluebell	Wildlife and Countryside Act 1981: Schedule 8	No 2 ancient wood fragment, Doddinghurst	TQ5897	1	2016

Essex Field Club	<i>Hyacinthoides non-scripta</i>	flowering plant	Bluebell	Wildlife and Countryside Act 1981: Schedule 8	No 1 ancient wood fragment, Doddinghurst	TQ5897	1	2016
Essex Field Club	<i>Hyacinthoides non-scripta</i>	flowering plant	Bluebell	Wildlife and Countryside Act 1981: Schedule 8	Navestock side meadow	TQ5697	1	2018
Essex Field Club	<i>Hyacinthoides non-scripta</i>	flowering plant	Bluebell	Wildlife and Countryside Act 1981: Schedule 8	Dagnam Park (The Manor LNR) SW	TQ5492	1	2005
Essex Field Club	<i>Hyacinthoides non-scripta</i>	flowering plant	Bluebell	Wildlife and Countryside Act 1981: Schedule 8	Alder Shaw, Navestock	TQ5697	1	2018
Essex Field Club	<i>Hyacinthoides non-scripta</i>	flowering plant	Bluebell	Wildlife and Countryside Act 1981: Schedule 8	Brentwood, Clement's Wood & housing estate	TQ5892	1	2013
Essex Field Club	<i>Hyacinthoides non-scripta</i>	flowering plant	Bluebell	Wildlife and Countryside Act 1981: Schedule 8	Brentwood, Boyles Shaw	TQ5791	1	1979
Essex Field Club	<i>Hyacinthoides non-scripta</i>	flowering plant	Bluebell	Wildlife and Countryside Act 1981: Schedule 8	Brentwood Central	TQ5993	1	2009
Essex Field Club	<i>Hyacinthoides non-scripta</i>	flowering plant	Bluebell	Wildlife and Countryside Act 1981: Schedule 8	Brentwood C.P., Warley Place, Great Warley.	TQ5891	1	2014
Essex Field Club	<i>Hyacinthoides non-scripta</i>	flowering plant	Bluebell	Wildlife and Countryside Act 1981: Schedule 8	Brentwood C.P., Warley Gap	TQ5991	1	2018
Essex Field Club	<i>Hyacinthoides non-scripta</i>	flowering plant	Bluebell	Wildlife and Countryside Act 1981: Schedule 8	Brentwood C.P., Thorndon Country Park	TQ6091	1	2017
Essex Field Club	<i>Hyacinthoides non-scripta</i>	flowering plant	Bluebell	Wildlife and Countryside Act 1981: Schedule 8	Brentwood C.P., Pilgrims Hatch, Hall Road	TQ6196	1	2017
Essex Field Club	<i>Hyacinthoides non-scripta</i>	flowering plant	Bluebell	Wildlife and Countryside Act 1981: Schedule 8	Brentwood C.P., Pilgrims Hatch, Hall Lane	TQ6096	1	2017
Essex Field Club	<i>Hyacinthoides non-scripta</i>	flowering plant	Bluebell	Wildlife and Countryside Act 1981: Schedule 8	Brentwood C.P., Shenfield Hall church	TQ6095	1	2017
Essex Field Club	<i>Hyacinthoides non-scripta</i>	flowering plant	Bluebell	Wildlife and Countryside Act 1981: Schedule 8	Ashwells Farm Wood, Brentwood	TQ5797	1	2014
Essex Field Club	<i>Hyacinthoides non-scripta</i>	flowering plant	Bluebell	Wildlife and Countryside Act 1981: Schedule 8	Brentwood, Hart's Wood	TQ6092	1	2018
Essex Field Club	<i>Hyacinthoides non-scripta</i>	flowering plant	Bluebell	Wildlife and Countryside Act 1981: Schedule 8	Brentwood, Ingrave, churchyard	TQ6291	1	2016
Essex Field Club	<i>Hyacinthoides non-scripta</i>	flowering plant	Bluebell	Wildlife and Countryside Act 1981: Schedule 8	Brentwood, St Peters churchyard	TQ5793	1	1974

Essex Field Club	<i>Hyacinthoides non-scripta</i>	flowering plant	Bluebell	Wildlife and Countryside Act 1981: Schedule 8	Dagnam Park (The Manor LNR) SE	TQ5592	1	2010
Essex Field Club	<i>Hyacinthoides non-scripta</i>	flowering plant	Bluebell	Wildlife and Countryside Act 1981: Schedule 8	Dagnam Park (The Manor LNR) NW extension	TQ5493	1	2013
Essex Field Club	<i>Hyacinthoides non-scripta</i>	flowering plant	Bluebell	Wildlife and Countryside Act 1981: Schedule 8	Dagnam Park (The Manor LNR) NW	TQ5493	1	2010
Essex Field Club	<i>Hyacinthoides non-scripta</i>	flowering plant	Bluebell	Wildlife and Countryside Act 1981: Schedule 8	Dagnam Park (The Manor LNR) NNW extension	TQ5494	1	2013
Essex Field Club	<i>Hyacinthoides non-scripta</i>	flowering plant	Bluebell	Wildlife and Countryside Act 1981: Schedule 8	Dagnam Park (The Manor LNR) NE extension	TQ5593	1	2013
Essex Field Club	<i>Hyacinthoides non-scripta</i>	flowering plant	Bluebell	Wildlife and Countryside Act 1981: Schedule 8	Dagnam Park (The Manor LNR) NE	TQ5593	1	2010
Essex Field Club	<i>Hyacinthoides non-scripta</i>	flowering plant	Bluebell	Wildlife and Countryside Act 1981: Schedule 8	Dagnam Park (The Manor LNR) Duck Wood	TQ5592	1	2005
Essex Field Club	<i>Hyacinthoides non-scripta</i>	flowering plant	Bluebell	Wildlife and Countryside Act 1981: Schedule 8	Brizes Wood, Kelvedon Hatch	TQ5698	1	2018
Essex Field Club	<i>Hyacinthoides non-scripta</i>	flowering plant	Bluebell	Wildlife and Countryside Act 1981: Schedule 8	Brickhouse Wood	TQ5996	1	2017
Essex Field Club	<i>Hyacinthoides non-scripta</i>	flowering plant	Bluebell	Wildlife and Countryside Act 1981: Schedule 8	Brentwood, Ingrave, Highfield Wood	TQ6292	1	2015
Essex Field Club	<i>Hyacinthoides non-scripta</i>	flowering plant	Bluebell	Wildlife and Countryside Act 1981: Schedule 8	Brentwood, Thorndon Park	TQ6191	1	1983
Essex Birdwatching Society	<i>Lanius excubitor</i>	bird	Great Grey Shrike	Bern Convention: Appendix 2	Harold Hill, Dagnam Park LNR	TQ5593	2	2015
Essex Birdwatching Society	<i>Lanius excubitor</i>	bird	Great Grey Shrike	Bern Convention: Appendix 2	Dagnam Park, Harold Hill	TQ5593	2	2015
Essex Birdwatching Society	<i>Lanius excubitor</i>	bird	Great Grey Shrike	Bern Convention: Appendix 2	Dagnam Park	TQ5592	1	2015
Essex Birdwatching Society	<i>Larus argentatus</i>	bird	Herring Gull	Birds Directive: Annex 2.2, Convention on Migratory Species: AEW Annex II	Warley Hill	TQ5992	2	2017
Essex Birdwatching Society	<i>Larus argentatus</i>	bird	Herring Gull	Birds Directive: Annex 2.2, Convention on Migratory Species: AEW Annex II	Warley CP	TQ6091	1	2015

Essex Birdwatching Society	<i>Larus argentatus</i>	bird	Herring Gull	Birds Directive: Annex 2.2, Convention on Migratory Species: AEWA Annex II	Warley	TQ5992	1	2015
Essex Birdwatching Society	<i>Larus argentatus</i>	bird	Herring Gull	Birds Directive: Annex 2.2, Convention on Migratory Species: AEWA Annex II	Thorndon CP	TQ6091	1	2016
Essex Birdwatching Society	<i>Larus argentatus</i>	bird	Herring Gull	Birds Directive: Annex 2.2, Convention on Migratory Species: AEWA Annex II	Noak Hill	TQ5493	1	2013
Essex Birdwatching Society	<i>Larus argentatus</i>	bird	Herring Gull	Birds Directive: Annex 2.2, Convention on Migratory Species: AEWA Annex II	Nags Head Lane Fishery, Brentwood	TQ5691	2	2016
Essex Birdwatching Society	<i>Larus argentatus</i>	bird	Herring Gull	Birds Directive: Annex 2.2, Convention on Migratory Species: AEWA Annex II	Little Warley Common (TQ69 A)	TQ6191	1	2015
Essex Birdwatching Society	<i>Larus argentatus</i>	bird	Herring Gull	Birds Directive: Annex 2.2, Convention on Migratory Species: AEWA Annex II	Harold Wood SW	TQ5691	1	2015
Essex Birdwatching Society	<i>Larus argentatus</i>	bird	Herring Gull	Birds Directive: Annex 2.2, Convention on Migratory Species: AEWA Annex II	Harold Hill, Dagnam Park LNR	TQ5593	1	2015
Essex Birdwatching Society	<i>Larus argentatus</i>	bird	Herring Gull	Birds Directive: Annex 2.2, Convention on Migratory Species: AEWA Annex II	Harold Hill	TQ5492	1	2013
Essex Birdwatching Society	<i>Larus argentatus</i>	bird	Herring Gull	Birds Directive: Annex 2.2, Convention on Migratory Species: AEWA Annex II	Doddinghurst	TQ5998	2	2015
Essex Birdwatching Society	<i>Larus argentatus</i>	bird	Herring Gull	Birds Directive: Annex 2.2, Convention on Migratory Species: AEWA Annex II	Dagnam Park, Harold Hill	TQ5593	1	2015
Essex Birdwatching Society	<i>Larus argentatus</i>	bird	Herring Gull	Birds Directive: Annex 2.2, Convention on Migratory Species: AEWA Annex II	Brook St Junction A12/M25	TQ5692	1	2016
Essex Birdwatching Society	<i>Larus argentatus</i>	bird	Herring Gull	Birds Directive: Annex 2.2, Convention on Migratory Species: AEWA Annex II	Brentwood, Nags Head Lane Fishery	TQ5691	1	2016
Essex Birdwatching Society	<i>Larus argentatus</i>	bird	Herring Gull	Birds Directive: Annex 2.2, Convention on Migratory Species: AEWA Annex II	Becket Close	TQ5991	1	2014
Essex Birdwatching Society	<i>Larus argentatus</i>	bird	Herring Gull	Birds Directive: Annex 2.2, Convention on Migratory Species: AEWA Annex II	A12 Shenfield	TQ6196	2	2016

Essex Birdwatching Society	<i>Larus canus</i>	bird	Mew Gull	Birds Directive: Annex 2.2, Convention on Migratory Species: AEWA Annex II	West Harold Hill, Central Park	TQ5492	1	2013
Essex Birdwatching Society	<i>Larus canus</i>	bird	Mew Gull	Birds Directive: Annex 2.2, Convention on Migratory Species: AEWA Annex II		TQ5592	1	2015
Essex Birdwatching Society	<i>Larus canus</i>	bird	Mew Gull	Birds Directive: Annex 2.2, Convention on Migratory Species: AEWA Annex II		TQ5493	1	2015
Essex Birdwatching Society	<i>Larus canus</i>	bird	Mew Gull	Birds Directive: Annex 2.2, Convention on Migratory Species: AEWA Annex II		TQ5492	1	2013
Essex Birdwatching Society	<i>Larus canus</i>	bird	Mew Gull	Birds Directive: Annex 2.2, Convention on Migratory Species: AEWA Annex II	Thorndon CP (North)	TQ6091	2	2013
Essex Birdwatching Society	<i>Larus canus</i>	bird	Mew Gull	Birds Directive: Annex 2.2, Convention on Migratory Species: AEWA Annex II	Romford, Maylands GC	TQ5592	2	2015
Essex Birdwatching Society	<i>Larus canus</i>	bird	Mew Gull	Birds Directive: Annex 2.2, Convention on Migratory Species: AEWA Annex II	Maylands GC	TQ5592	2	2015
Essex Birdwatching Society	<i>Larus canus</i>	bird	Mew Gull	Birds Directive: Annex 2.2, Convention on Migratory Species: AEWA Annex II	Harold Wood SW	TQ5691	1	2015
Essex Birdwatching Society	<i>Larus canus</i>	bird	Mew Gull	Birds Directive: Annex 2.2, Convention on Migratory Species: AEWA Annex II	Harold Hill, Duck Wood LNR	TQ5592	1	2015
Essex Birdwatching Society	<i>Larus canus</i>	bird	Mew Gull	Birds Directive: Annex 2.2, Convention on Migratory Species: AEWA Annex II	Nags Head Lane Fishery, Brentwood	TQ5691	2	2016
Essex Birdwatching Society	<i>Larus canus</i>	bird	Mew Gull	Birds Directive: Annex 2.2, Convention on Migratory Species: AEWA Annex II	A12 Shenfield	TQ6196	1	2015
Essex Birdwatching Society	<i>Larus canus</i>	bird	Mew Gull	Birds Directive: Annex 2.2, Convention on Migratory Species: AEWA Annex II	Brentwood, Nags Head Lane Fishery	TQ5691	2	2016
Essex Birdwatching Society	<i>Larus canus</i>	bird	Mew Gull	Birds Directive: Annex 2.2, Convention on Migratory Species: AEWA Annex II	Noak Hill, Priory	TQ5493	1	2015
Essex Birdwatching Society	<i>Larus canus</i>	bird	Mew Gull	Birds Directive: Annex 2.2, Convention on Migratory Species: AEWA Annex II	Dagnam Park, Harold Hill	TQ5593	4	2016

Essex Birdwatching Society	<i>Larus canus</i>	bird	Mew Gull	Birds Directive: Annex 2.2, Convention on Migratory Species: AEWA Annex II	Harold Hill, Dagnam Park	TQ5593	1	2016
Essex Birdwatching Society	<i>Larus canus</i>	bird	Mew Gull	Birds Directive: Annex 2.2, Convention on Migratory Species: AEWA Annex II	Harold Hill, Dagnam Park LNR	TQ5593	1	2015
Essex Birdwatching Society	<i>Larus fuscus</i>	bird	Lesser Black-backed Gull	Birds Directive: Annex 2.2, Convention on Migratory Species: AEWA Annex II	Warley Place Nature Reserve	TQ5891	1	2014
Essex Birdwatching Society	<i>Larus fuscus</i>	bird	Lesser Black-backed Gull	Birds Directive: Annex 2.2, Convention on Migratory Species: AEWA Annex II	Warley CP	TQ6091	1	2015
Essex Birdwatching Society	<i>Larus fuscus</i>	bird	Lesser Black-backed Gull	Birds Directive: Annex 2.2, Convention on Migratory Species: AEWA Annex II	Warley	TQ5992	1	2015
Essex Birdwatching Society	<i>Larus fuscus</i>	bird	Lesser Black-backed Gull	Birds Directive: Annex 2.2, Convention on Migratory Species: AEWA Annex II	Nags Head Lane Fishery, Brentwood	TQ5691	3	2016
Essex Birdwatching Society	<i>Larus fuscus</i>	bird	Lesser Black-backed Gull	Birds Directive: Annex 2.2, Convention on Migratory Species: AEWA Annex II	Little Warley Common (TQ69 A)	TQ6191	1	2015
Essex Birdwatching Society	<i>Larus fuscus</i>	bird	Lesser Black-backed Gull	Birds Directive: Annex 2.2, Convention on Migratory Species: AEWA Annex II	Harold Wood SW	TQ5691	5	2015
Essex Birdwatching Society	<i>Larus fuscus</i>	bird	Lesser Black-backed Gull	Birds Directive: Annex 2.2, Convention on Migratory Species: AEWA Annex II	Coxtie Green	TQ5695	1	2014
Essex Birdwatching Society	<i>Larus fuscus</i>	bird	Lesser Black-backed Gull	Birds Directive: Annex 2.2, Convention on Migratory Species: AEWA Annex II	Brook St Junction A12/M25	TQ5692	1	2016
Essex Birdwatching Society	<i>Larus fuscus</i>	bird	Lesser Black-backed Gull	Birds Directive: Annex 2.2, Convention on Migratory Species: AEWA Annex II	Brentwood, Nags Head Lane Fishery	TQ5691	2	2016
Essex Birdwatching Society	<i>Larus fuscus</i>	bird	Lesser Black-backed Gull	Birds Directive: Annex 2.2, Convention on Migratory Species: AEWA Annex II	A12 Shenfield	TQ6196	1	2016
Essex Birdwatching Society	<i>Larus marinus</i>	bird	Great Black-backed Gull	Birds Directive: Annex 2.2, Convention on Migratory Species: AEWA Annex II	Warley CP	TQ6091	1	2015
Essex Birdwatching Society	<i>Larus marinus</i>	bird	Great Black-backed Gull	Birds Directive: Annex 2.2, Convention on Migratory Species: AEWA Annex II	Warley	TQ5992	1	2015

Essex Birdwatching Society	<i>Larus marinus</i>	bird	Great Black-backed Gull	Birds Directive: Annex 2.2, Convention on Migratory Species: AEW Annex II	Nags Head Lane Fishery, Brentwood	TQ5691	2	2016
Essex Birdwatching Society	<i>Larus marinus</i>	bird	Great Black-backed Gull	Birds Directive: Annex 2.2, Convention on Migratory Species: AEW Annex II	Harold Wood SW	TQ5691	1	2015
Essex Birdwatching Society	<i>Larus marinus</i>	bird	Great Black-backed Gull	Birds Directive: Annex 2.2, Convention on Migratory Species: AEW Annex II	Dagnam Park, Harold Hill	TQ5593	2	2013
Essex Birdwatching Society	<i>Larus marinus</i>	bird	Great Black-backed Gull	Birds Directive: Annex 2.2, Convention on Migratory Species: AEW Annex II	Brentwood, Nags Head Lane Fishery	TQ5691	1	2016
Essex Birdwatching Society	<i>Limosa limosa</i>	bird	Black-tailed Godwit	Birds Directive: Annex 2.2, Convention on Migratory Species: AEW Annex II, Convention on Migratory Species: Appendix 2, Global Red list status: Near Threatened, Wildlife and Countryside Act 1981: Schedule 1 - Part 1	Brentwood, Nags Head Lane Fishery	TQ5691	1	2015
Essex Birdwatching Society	<i>Limosa limosa</i>	bird	Black-tailed Godwit	Birds Directive: Annex 2.2, Convention on Migratory Species: AEW Annex II, Convention on Migratory Species: Appendix 2, Global Red list status: Near Threatened, Wildlife and Countryside Act 1981: Schedule 1 - Part 1	Nags Head Lane Fishery, Brentwood	TQ5691	1	2015
Essex Birdwatching Society	<i>Limosa limosa</i>	bird	Black-tailed Godwit	Birds Directive: Annex 2.2, Convention on Migratory Species: AEW Annex II, Convention on Migratory Species: Appendix 2, Global Red list status: Near Threatened, Wildlife and Countryside Act 1981: Schedule 1 - Part 1	Brentwood, Nags Head Lane Sewage Works	TQ5691	1	2015
Essex Birdwatching Society	<i>Linaria cannabina</i>			Bern Convention: Appendix 2	Dagnam Park	TQ5593	1	2017
Essex Birdwatching Society	<i>Linaria cannabina</i>			Bern Convention: Appendix 2	Thorndon CP North	TQ6091	4	2017
Essex Birdwatching Society	<i>Linaria cannabina</i>			Bern Convention: Appendix 2	Tylers Common, Upminster	TQ5791	1	2017



Essex Field Club	<i>Lissotriton helveticus</i>			Bern Convention: Appendix 3, Wildlife and Countryside Act 1981: Schedule 5 Section 9.5a	South Weald Park	TQ575949	1	1989
Essex Field Club	<i>Lissotriton helveticus</i>			Bern Convention: Appendix 3, Wildlife and Countryside Act 1981: Schedule 5 Section 9.5a	Ephermeral Pools Thorndon Country Park	TQ612910	1	2002
Essex Field Club	<i>Lissotriton helveticus</i>			Bern Convention: Appendix 3, Wildlife and Countryside Act 1981: Schedule 5 Section 9.5a	Brentwood	TQ598945	1	2010
Essex Field Club	<i>Lissotriton helveticus</i>			Bern Convention: Appendix 3, Wildlife and Countryside Act 1981: Schedule 5 Section 9.5a	Brentwood	TQ595921	1	2006
Essex Field Club	<i>Lissotriton vulgaris</i>			Bern Convention: Appendix 3, Wildlife and Countryside Act 1981: Schedule 5 Section 9.5a	Warley Place, Brentwood	TQ583909	3	2017
Essex Field Club	<i>Lissotriton vulgaris</i>			Bern Convention: Appendix 3, Wildlife and Countryside Act 1981: Schedule 5 Section 9.5a	Warley Place, Brentwood	TQ582910	2	2017
Essex Field Club	<i>Lissotriton vulgaris</i>			Bern Convention: Appendix 3, Wildlife and Countryside Act 1981: Schedule 5 Section 9.5a	Brentwood & Billericay EWT Survey 2004	TQ626948	1	2004
Essex Field Club	<i>Lissotriton vulgaris</i>			Bern Convention: Appendix 3, Wildlife and Countryside Act 1981: Schedule 5 Section 9.5a	Brentwood & Billericay EWT Survey 2004	TQ621920	1	2004
Essex Field Club	<i>Lissotriton vulgaris</i>			Bern Convention: Appendix 3, Wildlife and Countryside Act 1981: Schedule 5 Section 9.5a	Brentwood & Billericay EWT Survey 2004	TQ619944	1	2004
Essex Field Club	<i>Lissotriton vulgaris</i>			Bern Convention: Appendix 3, Wildlife and Countryside Act 1981: Schedule 5 Section 9.5a	Brentwood & Billericay EWT Survey 2004	TQ585933	1	2004
Essex Field Club	<i>Lissotriton vulgaris</i>			Bern Convention: Appendix 3, Wildlife and Countryside Act 1981: Schedule 5 Section 9.5a	Brentwood & Billericay EWT Survey 2004	TQ573986	1	2004
Essex Field Club	<i>Lissotriton vulgaris</i>			Bern Convention: Appendix 3, Wildlife and Countryside Act 1981: Schedule 5 Section 9.5a	Brentwood	TQ598945	1	2010
Essex Field Club	<i>Lissotriton vulgaris</i>			Bern Convention: Appendix 3, Wildlife and Countryside Act 1981: Schedule 5 Section 9.5a	Brentwood	TQ595921	1	2006
Essex Field Club	<i>Lissotriton vulgaris</i>			Bern Convention: Appendix 3, Wildlife and Countryside Act 1981: Schedule 5 Section 9.5a	Brentwood	TQ572941	3	2018

Essex Birdwatching Society	<i>Loxia curvirostra</i>	bird	Red Crossbill	Bern Convention: Appendix 2	Weald CP, near South Weald	TQ5794	1	2014
Essex Birdwatching Society	<i>Loxia curvirostra</i>	bird	Red Crossbill	Bern Convention: Appendix 2	Weald CP	TQ5794	1	2014
Essex Birdwatching Society	<i>Loxia curvirostra</i>	bird	Red Crossbill	Bern Convention: Appendix 2	TQ5492	TQ5492	1	2015
Essex Birdwatching Society	<i>Loxia curvirostra</i>	bird	Red Crossbill	Bern Convention: Appendix 2	Thorndon CP North	TQ6091	1	2016
Essex Birdwatching Society	<i>Loxia curvirostra</i>	bird	Red Crossbill	Bern Convention: Appendix 2	South Weald Cricket Pitch	TQ5794	1	2015
Essex Birdwatching Society	<i>Loxia curvirostra</i>	bird	Red Crossbill	Bern Convention: Appendix 2	South Weald	TQ5793	1	2015
Essex Birdwatching Society	<i>Loxia curvirostra</i>	bird	Red Crossbill	Bern Convention: Appendix 2	Kelvedon Hatch	TQ5799	1	2013
Essex Birdwatching Society	<i>Loxia curvirostra</i>	bird	Red Crossbill	Bern Convention: Appendix 2	Hutton Mount	TQ6194	1	2013
Essex Field Club	<i>Lucanus cervus</i>	insect - beetle (Coleoptera)	Stag Beetle	Bern Convention: Appendix 3, Habitats Directive: Annex 2 - non-priority species, Wildlife and Countryside Act 1981: Schedule 5 Section 9.5a	Harold Wood, Romford RM3 0BG	TQ560918	1	2004
Essex Birdwatching Society	<i>Luscinia megarhynchos</i>	bird	Common Nightingale	Bern Convention: Appendix 2	Whetmead NR, nr Witham	TQ5491	1	2016
Essex Birdwatching Society	<i>Luscinia megarhynchos</i>	bird	Common Nightingale	Bern Convention: Appendix 2	TQ5691	TQ5691	2	2015
Essex Birdwatching Society	<i>Luscinia megarhynchos</i>	bird	Common Nightingale	Bern Convention: Appendix 2	Thames Chase, Harold Court	TQ5691	2	2015
Essex Birdwatching Society	<i>Luscinia megarhynchos</i>	bird	Common Nightingale	Bern Convention: Appendix 2	Great Warley: Dark Lane	TQ5792	1	2015
	<i>Meles meles</i>	terrestrial mammal	Badger	Bern Convention: Appendix 3, Protection of Badgers Act: Protection of Badgers Act (1992)			3	2009

	<i>Meles meles</i>	terrestrial mammal	Badger	Bern Convention: Appendix 3, Protection of Badgers Act: Protection of Badgers Act (1992)		3	2013
	<i>Meles meles</i>	terrestrial mammal	Badger	Bern Convention: Appendix 3, Protection of Badgers Act: Protection of Badgers Act (1992)		2	2014
	<i>Meles meles</i>	terrestrial mammal	Badger	Bern Convention: Appendix 3, Protection of Badgers Act: Protection of Badgers Act (1992)		3	1999
	<i>Meles meles</i>	terrestrial mammal	Badger	Bern Convention: Appendix 3, Protection of Badgers Act: Protection of Badgers Act (1992)		5	1999
	<i>Meles meles</i>	terrestrial mammal	Badger	Bern Convention: Appendix 3, Protection of Badgers Act: Protection of Badgers Act (1992)		4	1999
	<i>Meles meles</i>	terrestrial mammal	Badger	Bern Convention: Appendix 3, Protection of Badgers Act: Protection of Badgers Act (1992)		3	2002
	<i>Meles meles</i>	terrestrial mammal	Badger	Bern Convention: Appendix 3, Protection of Badgers Act: Protection of Badgers Act (1992)		3	1997
	<i>Meles meles</i>	terrestrial mammal	Badger	Bern Convention: Appendix 3, Protection of Badgers Act: Protection of Badgers Act (1992)		2	1996
	<i>Meles meles</i>	terrestrial mammal	Badger	Bern Convention: Appendix 3, Protection of Badgers Act: Protection of Badgers Act (1992)		2	1999
	<i>Meles meles</i>	terrestrial mammal	Badger	Bern Convention: Appendix 3, Protection of Badgers Act: Protection of Badgers Act (1992)		2	2016
	<i>Meles meles</i>	terrestrial mammal	Badger	Bern Convention: Appendix 3, Protection of Badgers Act: Protection of Badgers Act (1992)		3	2013
	<i>Meles meles</i>	terrestrial mammal	Badger	Bern Convention: Appendix 3, Protection of Badgers Act: Protection of Badgers Act (1992)		1	1997
	<i>Meles meles</i>	terrestrial mammal	Badger	Bern Convention: Appendix 3, Protection of Badgers Act: Protection of Badgers Act (1992)		3	2005
	<i>Meles meles</i>	terrestrial mammal	Badger	Bern Convention: Appendix 3, Protection of Badgers Act: Protection of Badgers Act (1992)		3	2013

<i>Meles meles</i>	terrestrial mammal	Badger	Bern Convention: Appendix 3, Protection of Badgers Act: Protection of Badgers Act (1992)	5	2008
<i>Meles meles</i>	terrestrial mammal	Badger	Bern Convention: Appendix 3, Protection of Badgers Act: Protection of Badgers Act (1992)	4	2012
<i>Meles meles</i>	terrestrial mammal	Badger	Bern Convention: Appendix 3, Protection of Badgers Act: Protection of Badgers Act (1992)	5	2011
<i>Meles meles</i>	terrestrial mammal	Badger	Bern Convention: Appendix 3, Protection of Badgers Act: Protection of Badgers Act (1992)	4	2008
<i>Meles meles</i>	terrestrial mammal	Badger	Bern Convention: Appendix 3, Protection of Badgers Act: Protection of Badgers Act (1992)	1	2016
<i>Meles meles</i>	terrestrial mammal	Badger	Bern Convention: Appendix 3, Protection of Badgers Act: Protection of Badgers Act (1992)	5	2004
<i>Meles meles</i>	terrestrial mammal	Badger	Bern Convention: Appendix 3, Protection of Badgers Act: Protection of Badgers Act (1992)	1	2015
<i>Meles meles</i>	terrestrial mammal	Badger	Bern Convention: Appendix 3, Protection of Badgers Act: Protection of Badgers Act (1992)	5	2013
<i>Meles meles</i>	terrestrial mammal	Badger	Bern Convention: Appendix 3, Protection of Badgers Act: Protection of Badgers Act (1992)	5	1998
<i>Meles meles</i>	terrestrial mammal	Badger	Bern Convention: Appendix 3, Protection of Badgers Act: Protection of Badgers Act (1992)	2	2013
<i>Meles meles</i>	terrestrial mammal	Badger	Bern Convention: Appendix 3, Protection of Badgers Act: Protection of Badgers Act (1992)	5	2005
<i>Meles meles</i>	terrestrial mammal	Badger	Bern Convention: Appendix 3, Protection of Badgers Act: Protection of Badgers Act (1992)	10	1997
<i>Meles meles</i>	terrestrial mammal	Badger	Bern Convention: Appendix 3, Protection of Badgers Act: Protection of Badgers Act (1992)	3	2009
<i>Meles meles</i>	terrestrial mammal	Badger	Bern Convention: Appendix 3, Protection of Badgers Act: Protection of Badgers Act (1992)	4	2005

<i>Meles meles</i>	terrestrial mammal	Badger	Bern Convention: Appendix 3, Protection of Badgers Act: Protection of Badgers Act (1992)	4	2008
<i>Meles meles</i>	terrestrial mammal	Badger	Bern Convention: Appendix 3, Protection of Badgers Act: Protection of Badgers Act (1992)	3	2008
<i>Meles meles</i>	terrestrial mammal	Badger	Bern Convention: Appendix 3, Protection of Badgers Act: Protection of Badgers Act (1992)	4	2004
<i>Meles meles</i>	terrestrial mammal	Badger	Bern Convention: Appendix 3, Protection of Badgers Act: Protection of Badgers Act (1992)	5	2008
<i>Meles meles</i>	terrestrial mammal	Badger	Bern Convention: Appendix 3, Protection of Badgers Act: Protection of Badgers Act (1992)	3	1998
<i>Meles meles</i>	terrestrial mammal	Badger	Bern Convention: Appendix 3, Protection of Badgers Act: Protection of Badgers Act (1992)	5	1995
<i>Meles meles</i>	terrestrial mammal	Badger	Bern Convention: Appendix 3, Protection of Badgers Act: Protection of Badgers Act (1992)	10	1994
<i>Meles meles</i>	terrestrial mammal	Badger	Bern Convention: Appendix 3, Protection of Badgers Act: Protection of Badgers Act (1992)	2	1998
<i>Meles meles</i>	terrestrial mammal	Badger	Bern Convention: Appendix 3, Protection of Badgers Act: Protection of Badgers Act (1992)	4	2009
<i>Meles meles</i>	terrestrial mammal	Badger	Bern Convention: Appendix 3, Protection of Badgers Act: Protection of Badgers Act (1992)	2	2014
<i>Meles meles</i>	terrestrial mammal	Badger	Bern Convention: Appendix 3, Protection of Badgers Act: Protection of Badgers Act (1992)	2	2014
<i>Meles meles</i>	terrestrial mammal	Badger	Bern Convention: Appendix 3, Protection of Badgers Act: Protection of Badgers Act (1992)	4	2013
<i>Meles meles</i>	terrestrial mammal	Badger	Bern Convention: Appendix 3, Protection of Badgers Act: Protection of Badgers Act (1992)	3	2001
<i>Meles meles</i>	terrestrial mammal	Badger	Bern Convention: Appendix 3, Protection of Badgers Act: Protection of Badgers Act (1992)	1	1985

<i>Meles meles</i>	terrestrial mammal	Badger	Bern Convention: Appendix 3, Protection of Badgers Act: Protection of Badgers Act (1992)	1	2013
<i>Meles meles</i>	terrestrial mammal	Badger	Bern Convention: Appendix 3, Protection of Badgers Act: Protection of Badgers Act (1992)	9	2004
<i>Meles meles</i>	terrestrial mammal	Badger	Bern Convention: Appendix 3, Protection of Badgers Act: Protection of Badgers Act (1992)	2	2014
<i>Meles meles</i>	terrestrial mammal	Badger	Bern Convention: Appendix 3, Protection of Badgers Act: Protection of Badgers Act (1992)	1	2009
<i>Meles meles</i>	terrestrial mammal	Badger	Bern Convention: Appendix 3, Protection of Badgers Act: Protection of Badgers Act (1992)	4	1998
<i>Meles meles</i>	terrestrial mammal	Badger	Bern Convention: Appendix 3, Protection of Badgers Act: Protection of Badgers Act (1992)	2	2013
<i>Meles meles</i>	terrestrial mammal	Badger	Bern Convention: Appendix 3, Protection of Badgers Act: Protection of Badgers Act (1992)	2	1997
<i>Meles meles</i>	terrestrial mammal	Badger	Bern Convention: Appendix 3, Protection of Badgers Act: Protection of Badgers Act (1992)	1	2015
<i>Meles meles</i>	terrestrial mammal	Badger	Bern Convention: Appendix 3, Protection of Badgers Act: Protection of Badgers Act (1992)	2	2009
<i>Meles meles</i>	terrestrial mammal	Badger	Bern Convention: Appendix 3, Protection of Badgers Act: Protection of Badgers Act (1992)	4	1994
<i>Meles meles</i>	terrestrial mammal	Badger	Bern Convention: Appendix 3, Protection of Badgers Act: Protection of Badgers Act (1992)	2	1995
<i>Meles meles</i>	terrestrial mammal	Badger	Bern Convention: Appendix 3, Protection of Badgers Act: Protection of Badgers Act (1992)	6	2009
<i>Meles meles</i>	terrestrial mammal	Badger	Bern Convention: Appendix 3, Protection of Badgers Act: Protection of Badgers Act (1992)	5	1997
<i>Meles meles</i>	terrestrial mammal	Badger	Bern Convention: Appendix 3, Protection of Badgers Act: Protection of Badgers Act (1992)	2	1998

	<i>Meles meles</i>	terrestrial mammal	Badger	Bern Convention: Appendix 3, Protection of Badgers Act: Protection of Badgers Act (1992)			3	1999
	<i>Menyanthes trifoliata</i>	flowering plant	Bogbean	EC Cites: Annex D	Brentwood Central	TQ5993	1	2009
	<i>Menyanthes trifoliata</i>	flowering plant	Bogbean	EC Cites: Annex D	Shenfield Common pond	TQ6093	2	2012
Birdwatching Society	<i>Mergus merganser</i>	bird	Common Merganser	Birds Directive: Annex 2.2, Convention on Migratory Species: AEW Annex II, Convention on Migratory Species: Appendix 2	Weald Park	TQ5794	3	2016
Essex Birdwatching Society	<i>Mergus merganser</i>	bird	Common Merganser	Birds Directive: Annex 2.2, Convention on Migratory Species: AEW Annex II, Convention on Migratory Species: Appendix 2	Weald CP, near South Weald	TQ5794	1	2014
Essex Birdwatching Society	<i>Mergus merganser</i>	bird	Common Merganser	Birds Directive: Annex 2.2, Convention on Migratory Species: AEW Annex II, Convention on Migratory Species: Appendix 2	Weald CP	TQ5794	11	2014
Essex Birdwatching Society	<i>Mergus merganser</i>	bird	Common Merganser	Birds Directive: Annex 2.2, Convention on Migratory Species: AEW Annex II, Convention on Migratory Species: Appendix 2	Weald County Park	TQ5794	3	2015
Essex Birdwatching Society	<i>Mergus merganser</i>	bird	Common Merganser	Birds Directive: Annex 2.2, Convention on Migratory Species: AEW Annex II, Convention on Migratory Species: Appendix 2	Weald Country Park	TQ5794	8	2017
Essex Birdwatching Society	<i>Mergus merganser</i>	bird	Common Merganser	Birds Directive: Annex 2.2, Convention on Migratory Species: AEW Annex II, Convention on Migratory Species: Appendix 2	Weald Country Park	TQ5694	3	2017
Essex Birdwatching Society	<i>Mergus merganser</i>	bird	Common Merganser	Birds Directive: Annex 2.2, Convention on Migratory Species: AEW Annex II, Convention on Migratory Species: Appendix 2	South Weald	TQ5793	2	2017
Essex Birdwatching Society	<i>Mergus merganser</i>	bird	Common Merganser	Birds Directive: Annex 2.2, Convention on Migratory Species: AEW Annex II, Convention on Migratory Species: Appendix 2	Nags Head Lane Fishery, Brentwood	TQ5691	1	2017
Essex Birdwatching Society	<i>Mergus merganser</i>	bird	Common Merganser	Birds Directive: Annex 2.2, Convention on Migratory Species: AEW Annex II, Convention on Migratory Species: Appendix 2	Brentwood, Nags Head Lane Fishery	TQ5691	1	2017

Essex Birdwatching Society	<i>Milvus milvus</i>	bird	Red Kite	Birds Directive: Annex 1, Convention on Migratory Species: Appendix 2, EC Cites: Annex A, Global Red list status: Near Threatened, Wildlife and Countryside Act 1981: Schedule 1 - Part 1	TQ5591	TQ5591	1	2013
Essex Birdwatching Society	<i>Milvus milvus</i>	bird	Red Kite	Birds Directive: Annex 1, Convention on Migratory Species: Appendix 2, EC Cites: Annex A, Global Red list status: Near Threatened, Wildlife and Countryside Act 1981: Schedule 1 - Part 1	TQ5492	TQ5492	1	2015
Essex Birdwatching Society	<i>Milvus milvus</i>	bird	Red Kite	Birds Directive: Annex 1, Convention on Migratory Species: Appendix 2, EC Cites: Annex A, Global Red list status: Near Threatened, Wildlife and Countryside Act 1981: Schedule 1 - Part 1	South Weald Cricket Ground	TQ5794	1	2014
Essex Birdwatching Society	<i>Milvus milvus</i>	bird	Red Kite	Birds Directive: Annex 1, Convention on Migratory Species: Appendix 2, EC Cites: Annex A, Global Red list status: Near Threatened, Wildlife and Countryside Act 1981: Schedule 1 - Part 1	South Weald	TQ5793	10	2017
Essex Birdwatching Society	<i>Milvus milvus</i>	bird	Red Kite	Birds Directive: Annex 1, Convention on Migratory Species: Appendix 2, EC Cites: Annex A, Global Red list status: Near Threatened, Wildlife and Countryside Act 1981: Schedule 1 - Part 1	Warley	TQ5893	2	2016
Essex Birdwatching Society	<i>Milvus milvus</i>	bird	Red Kite	Birds Directive: Annex 1, Convention on Migratory Species: Appendix 2, EC Cites: Annex A, Global Red list status: Near Threatened, Wildlife and Countryside Act 1981: Schedule 1 - Part 1	Warley	TQ5992	3	2016
Essex Birdwatching Society	<i>Milvus milvus</i>	bird	Red Kite	Birds Directive: Annex 1, Convention on Migratory Species: Appendix 2, EC Cites: Annex A, Global Red list status: Near Threatened, Wildlife and Countryside Act 1981: Schedule 1 - Part 1	Warley CP	TQ6091	1	2015



Essex Birdwatching Society	<i>Milvus milvus</i>	bird	Red Kite	Birds Directive: Annex 1, Convention on Migratory Species: Appendix 2, EC Cites: Annex A, Global Red list status: Near Threatened, Wildlife and Countryside Act 1981: Schedule 1 - Part 1	Weald Country Park	TQ5694	1	2017
Essex Birdwatching Society	<i>Milvus milvus</i>	bird	Red Kite	Birds Directive: Annex 1, Convention on Migratory Species: Appendix 2, EC Cites: Annex A, Global Red list status: Near Threatened, Wildlife and Countryside Act 1981: Schedule 1 - Part 1	Weald Country Park	TQ5794	3	2017
Essex Birdwatching Society	<i>Milvus milvus</i>	bird	Red Kite	Birds Directive: Annex 1, Convention on Migratory Species: Appendix 2, EC Cites: Annex A, Global Red list status: Near Threatened, Wildlife and Countryside Act 1981: Schedule 1 - Part 1	Whetmead NR, nr Witham	TQ5491	1	2016
Essex Birdwatching Society	<i>Milvus milvus</i>	bird	Red Kite	Birds Directive: Annex 1, Convention on Migratory Species: Appendix 2, EC Cites: Annex A, Global Red list status: Near Threatened, Wildlife and Countryside Act 1981: Schedule 1 - Part 1	Shenfield	TQ6094	1	2015
Essex Birdwatching Society	<i>Milvus milvus</i>	bird	Red Kite	Birds Directive: Annex 1, Convention on Migratory Species: Appendix 2, EC Cites: Annex A, Global Red list status: Near Threatened, Wildlife and Countryside Act 1981: Schedule 1 - Part 1	Mobile-TQ5692	TQ5692	1	2014
Essex Birdwatching Society	<i>Milvus milvus</i>	bird	Red Kite	Birds Directive: Annex 1, Convention on Migratory Species: Appendix 2, EC Cites: Annex A, Global Red list status: Near Threatened, Wildlife and Countryside Act 1981: Schedule 1 - Part 1	Kelvedon Hatch (Garden)	TQ5798	2	2017
Essex Birdwatching Society	<i>Milvus milvus</i>	bird	Red Kite	Birds Directive: Annex 1, Convention on Migratory Species: Appendix 2, EC Cites: Annex A, Global Red list status: Near Threatened, Wildlife and Countryside Act 1981: Schedule 1 - Part 1	Beacon Hill. Kelvedon Hatch.	TQ5698	2	2016

Essex Birdwatching Society	<i>Milvus milvus</i>	bird	Red Kite	Birds Directive: Annex 1, Convention on Migratory Species: Appendix 2, EC Cites: Annex A, Global Red list status: Near Threatened, Wildlife and Countryside Act 1981: Schedule 1 - Part 1	Brentwood Golf Range	TQ5991	1	2017
Essex Birdwatching Society	<i>Milvus milvus</i>	bird	Red Kite	Birds Directive: Annex 1, Convention on Migratory Species: Appendix 2, EC Cites: Annex A, Global Red list status: Near Threatened, Wildlife and Countryside Act 1981: Schedule 1 - Part 1	Coxtie Green	TQ5695	1	2014
Essex Birdwatching Society	<i>Milvus milvus</i>	bird	Red Kite	Birds Directive: Annex 1, Convention on Migratory Species: Appendix 2, EC Cites: Annex A, Global Red list status: Near Threatened, Wildlife and Countryside Act 1981: Schedule 1 - Part 1	Dagnam Park, Harold Hill	TQ5593	2	2013
Essex Birdwatching Society	<i>Milvus milvus</i>	bird	Red Kite	Birds Directive: Annex 1, Convention on Migratory Species: Appendix 2, EC Cites: Annex A, Global Red list status: Near Threatened, Wildlife and Countryside Act 1981: Schedule 1 - Part 1	Doddinghurst	TQ5998	2	2016
Essex Birdwatching Society	<i>Milvus milvus</i>	bird	Red Kite	Birds Directive: Annex 1, Convention on Migratory Species: Appendix 2, EC Cites: Annex A, Global Red list status: Near Threatened, Wildlife and Countryside Act 1981: Schedule 1 - Part 1	Harold Hill	TQ5492	2	2016
Essex Birdwatching Society	<i>Milvus milvus</i>	bird	Red Kite	Birds Directive: Annex 1, Convention on Migratory Species: Appendix 2, EC Cites: Annex A, Global Red list status: Near Threatened, Wildlife and Countryside Act 1981: Schedule 1 - Part 1	Harold Hill, Hatter's Wood	TQ5492	1	2015
Essex Birdwatching Society	<i>Milvus milvus</i>	bird	Red Kite	Birds Directive: Annex 1, Convention on Migratory Species: Appendix 2, EC Cites: Annex A, Global Red list status: Near Threatened, Wildlife and Countryside Act 1981: Schedule 1 - Part 1	Harold Hill, Hatters Wood	TQ5492	1	2016

Essex Birdwatching Society	<i>Milvus milvus</i>	bird	Red Kite	Birds Directive: Annex 1, Convention on Migratory Species: Appendix 2, EC Cites: Annex A, Global Red list status: Near Threatened, Wildlife and Countryside Act 1981: Schedule 1 - Part 1	Hutton	TQ6295	1	2015
Essex Birdwatching Society	<i>Milvus milvus</i>	bird	Red Kite	Birds Directive: Annex 1, Convention on Migratory Species: Appendix 2, EC Cites: Annex A, Global Red list status: Near Threatened, Wildlife and Countryside Act 1981: Schedule 1 - Part 1	Kelvedon Hatch	TQ5798	3	2014
Essex Birdwatching Society	<i>Milvus milvus</i>	bird	Red Kite	Birds Directive: Annex 1, Convention on Migratory Species: Appendix 2, EC Cites: Annex A, Global Red list status: Near Threatened, Wildlife and Countryside Act 1981: Schedule 1 - Part 1	Kelvedon Hatch	TQ5799	5	2013
Essex Birdwatching Society	<i>Milvus milvus</i>	bird	Red Kite	Birds Directive: Annex 1, Convention on Migratory Species: Appendix 2, EC Cites: Annex A, Global Red list status: Near Threatened, Wildlife and Countryside Act 1981: Schedule 1 - Part 1	Brentwood	TQ6093	1	2013
Essex Birdwatching Society	<i>Motacilla alba</i>	bird	Pied Wagtail	Bern Convention: Appendix 2	Navestock	TQ5498	1	2013
Essex Birdwatching Society	<i>Motacilla alba</i>	bird	Pied Wagtail	Bern Convention: Appendix 2	Noak Hill, Priory	TQ5493	1	2015
Essex Birdwatching Society	<i>Motacilla alba</i>	bird	Pied Wagtail	Bern Convention: Appendix 2	Shenfield	TQ6094	1	2017
Essex Birdwatching Society	<i>Motacilla alba</i>	bird	Pied Wagtail	Bern Convention: Appendix 2	South Weald	TQ5793	2	2016
Essex Birdwatching Society	<i>Motacilla alba</i>	bird	Pied Wagtail	Bern Convention: Appendix 2	South Weald, Rochetts Farm	TQ5793	1	2015
Essex Birdwatching Society	<i>Motacilla alba</i>	bird	Pied Wagtail	Bern Convention: Appendix 2	Thorndon Park	TQ6091	1	2015

Essex Birdwatching Society	<i>Motacilla alba</i>	bird	Pied Wagtail	Bern Convention: Appendix 2	TQ5493	TQ5493	2	2015
Essex Birdwatching Society	<i>Motacilla alba</i>	bird	Pied Wagtail	Bern Convention: Appendix 2	Whetmead NR, nr Witham	TQ5491	3	2016
Essex Birdwatching Society	<i>Motacilla alba</i>	bird	Pied Wagtail	Bern Convention: Appendix 2	Little Warley Common (TQ69 A)	TQ6191	1	2015
Essex Birdwatching Society	<i>Motacilla alba</i>	bird	Pied Wagtail	Bern Convention: Appendix 2	Harold Wood SW	TQ5691	21	2016
Essex Birdwatching Society	<i>Motacilla alba</i>	bird	Pied Wagtail	Bern Convention: Appendix 2	Harold Hill, Dagnam Park LNR	TQ5593	3	2015
Essex Birdwatching Society	<i>Motacilla alba</i>	bird	Pied Wagtail	Bern Convention: Appendix 2	Brentwood	TQ5994	1	2017
Essex Birdwatching Society	<i>Motacilla alba</i>	bird	Pied Wagtail	Bern Convention: Appendix 2	Brentwood	TQ5993	1	2016
Essex Birdwatching Society	<i>Motacilla alba</i>	bird	Pied Wagtail	Bern Convention: Appendix 2	Brentwood Town Centre	TQ5993	1	2017
Essex Birdwatching Society	<i>Motacilla alba</i>	bird	Pied Wagtail	Bern Convention: Appendix 2	Brentwood Train Station (Kings Rd)	TQ5993	1	2014
Essex Birdwatching Society	<i>Motacilla alba</i>	bird	Pied Wagtail	Bern Convention: Appendix 2	Brentwood, Premier Inn	TQ6093	1	2017
Essex Birdwatching Society	<i>Motacilla alba</i>	bird	Pied Wagtail	Bern Convention: Appendix 2	Dagnam Park, Harold Hill	TQ5593	5	2015
Essex Birdwatching Society	<i>Motacilla alba</i>	bird	Pied Wagtail	Bern Convention: Appendix 2	Essex, Hart's Wood and area	TQ6092	1	2014
Essex Birdwatching Society	<i>Motacilla alba</i>	bird	Pied Wagtail	Bern Convention: Appendix 2	Mobile-TQ5993	TQ5993	1	2014
Essex Birdwatching Society	<i>Motacilla alba</i>	bird	Pied Wagtail	Bern Convention: Appendix 2	Essex, Navestock Church and area	TQ5498	1	2014

Essex Birdwatching Society	<i>Motacilla alba</i>	bird	Pied Wagtail	Bern Convention: Appendix 2	Harold Hill, Central Park	TQ5492	1	2014
Essex Birdwatching Society	<i>Motacilla alba</i>	bird	Pied Wagtail	Bern Convention: Appendix 2	Brentwood Station	TQ5993	1	2016
Essex Birdwatching Society	<i>Motacilla cinerea</i>	bird	Grey Wagtail	Bern Convention: Appendix 2	Kelvedon Hatch	TQ5799	1	2016
Essex Birdwatching Society	<i>Motacilla cinerea</i>	bird	Grey Wagtail	Bern Convention: Appendix 2	South Weald	TQ5793	1	2015
Essex Birdwatching Society	<i>Motacilla cinerea</i>	bird	Grey Wagtail	Bern Convention: Appendix 2	Romford, Maylands GC	TQ5592	2	2014
Essex Birdwatching Society	<i>Motacilla cinerea</i>	bird	Grey Wagtail	Bern Convention: Appendix 2	Noak Hill, The Priory	TQ5493	1	2015
Essex Birdwatching Society	<i>Motacilla cinerea</i>	bird	Grey Wagtail	Bern Convention: Appendix 2	Nags Head Lane Fishery, Brentwood	TQ5691	4	2017
Essex Birdwatching Society	<i>Motacilla cinerea</i>	bird	Grey Wagtail	Bern Convention: Appendix 2	Maylands GC	TQ5592	2	2014
Essex Birdwatching Society	<i>Motacilla cinerea</i>	bird	Grey Wagtail	Bern Convention: Appendix 2	Kings Road, Brentwood	TQ6093	1	2015
Essex Birdwatching Society	<i>Motacilla cinerea</i>	bird	Grey Wagtail	Bern Convention: Appendix 2	Kelvedon Hatch (Garden)	TQ5798	1	2017
Essex Birdwatching Society	<i>Motacilla cinerea</i>	bird	Grey Wagtail	Bern Convention: Appendix 2	Warley	TQ5992	1	2013
Essex Birdwatching Society	<i>Motacilla cinerea</i>	bird	Grey Wagtail	Bern Convention: Appendix 2	Thames Chase, Harold Court	TQ5691	1	2016
Essex Birdwatching Society	<i>Motacilla cinerea</i>	bird	Grey Wagtail	Bern Convention: Appendix 2	Whetmead NR, nr Witham	TQ5491	7	2016
Essex Birdwatching Society	<i>Motacilla cinerea</i>	bird	Grey Wagtail	Bern Convention: Appendix 2	Weald Country Park	TQ5794	2	2017

Essex Birdwatching Society	<i>Motacilla cinerea</i>	bird	Grey Wagtail	Bern Convention: Appendix 2	Warley Place EWT	TQ5891	2	2016
Essex Birdwatching Society	<i>Motacilla cinerea</i>	bird	Grey Wagtail	Bern Convention: Appendix 2	TQ5692	TQ5692	1	2015
Essex Birdwatching Society	<i>Motacilla cinerea</i>	bird	Grey Wagtail	Bern Convention: Appendix 2	TQ5592	TQ5592	2	2015
Essex Birdwatching Society	<i>Motacilla cinerea</i>	bird	Grey Wagtail	Bern Convention: Appendix 2	TQ5591	TQ5591	5	2015
Essex Birdwatching Society	<i>Motacilla cinerea</i>	bird	Grey Wagtail	Bern Convention: Appendix 2	TQ5493	TQ5493	1	2015
Essex Birdwatching Society	<i>Motacilla cinerea</i>	bird	Grey Wagtail	Bern Convention: Appendix 2	TQ5492	TQ5492	1	2013
Essex Birdwatching Society	<i>Motacilla cinerea</i>	bird	Grey Wagtail	Bern Convention: Appendix 2	The Mores Wood, near Brentwood	TQ5696	1	2017
Essex Birdwatching Society	<i>Motacilla cinerea</i>	bird	Grey Wagtail	Bern Convention: Appendix 2	Kelvedon Hatch	TQ5798	1	2014
Essex Birdwatching Society	<i>Motacilla cinerea</i>	bird	Grey Wagtail	Bern Convention: Appendix 2	Havering	TQ5592	1	2016
Essex Birdwatching Society	<i>Motacilla cinerea</i>	bird	Grey Wagtail	Bern Convention: Appendix 2	Brentwood	TQ5993	1	2016
Essex Birdwatching Society	<i>Motacilla cinerea</i>	bird	Grey Wagtail	Bern Convention: Appendix 2	Brentwood Town Centre	TQ5993	11	2017
Essex Birdwatching Society	<i>Motacilla cinerea</i>	bird	Grey Wagtail	Bern Convention: Appendix 2	Dagnam Park, Harold Hill	TQ5593	7	2016
Essex Birdwatching Society	<i>Motacilla cinerea</i>	bird	Grey Wagtail	Bern Convention: Appendix 2	Dagnam Park	TQ5593	5	2017
Essex Birdwatching Society	<i>Motacilla cinerea</i>	bird	Grey Wagtail	Bern Convention: Appendix 2	Brentwood, The Mores Wood	TQ5696	1	2017

Essex Birdwatching Society	<i>Motacilla cinerea</i>	bird	Grey Wagtail	Bern Convention: Appendix 2	Brentwood, Nags Head Lane Fishery	TQ5691	4	2017
Essex Birdwatching Society	<i>Motacilla cinerea</i>	bird	Grey Wagtail	Bern Convention: Appendix 2	Brentwood, Nags Head Lane	TQ5691	2	2017
Essex Birdwatching Society	<i>Motacilla cinerea</i>	bird	Grey Wagtail	Bern Convention: Appendix 2	Brentwood, High Street	TQ6093	1	2017
Essex Birdwatching Society	<i>Motacilla cinerea</i>	bird	Grey Wagtail	Bern Convention: Appendix 2	Brentwood, Harold Wood SW	TQ5691	1	2013
Essex Birdwatching Society	<i>Motacilla cinerea</i>	bird	Grey Wagtail	Bern Convention: Appendix 2	Brentwood, Brook Street catchment pool	TQ6093	1	2015
Essex Birdwatching Society	<i>Motacilla cinerea</i>	bird	Grey Wagtail	Bern Convention: Appendix 2	Brentwood Leisure Centre	TQ5995	1	2017
Essex Birdwatching Society	<i>Motacilla cinerea</i>	bird	Grey Wagtail	Bern Convention: Appendix 2	Brentwood	TQ5994	1	2017
Essex Birdwatching Society	<i>Motacilla cinerea</i>	bird	Grey Wagtail	Bern Convention: Appendix 2	Essex, Hart's Wood and area	TQ6092	1	2014
Essex Birdwatching Society	<i>Motacilla cinerea</i>	bird	Grey Wagtail	Bern Convention: Appendix 2	Harold Wood	TQ5591	1	2016
Essex Birdwatching Society	<i>Motacilla cinerea</i>	bird	Grey Wagtail	Bern Convention: Appendix 2	Harold Hill	TQ5491	2	2016
Essex Birdwatching Society	<i>Motacilla cinerea</i>	bird	Grey Wagtail	Bern Convention: Appendix 2	Harold Wood SW	TQ5691	27	2017
Essex Birdwatching Society	<i>Motacilla cinerea</i>	bird	Grey Wagtail	Bern Convention: Appendix 2	Harold Hill	TQ5492	7	2017
Essex Birdwatching Society	<i>Motacilla cinerea</i>	bird	Grey Wagtail	Bern Convention: Appendix 2	Harold Hill, Central Park	TQ5492	1	2014
Essex Birdwatching Society	<i>Motacilla cinerea</i>	bird	Grey Wagtail	Bern Convention: Appendix 2	Harold Hill, Dagnam Park	TQ5593	4	2016

Essex Birdwatching Society	<i>Motacilla cinerea</i>	bird	Grey Wagtail	Bern Convention: Appendix 2	Harold Hill, Dagnam Park LNR	TQ5593	5	2015
Essex Birdwatching Society	<i>Motacilla cinerea</i>	bird	Grey Wagtail	Bern Convention: Appendix 2	Harold Hill, Harold Park	TQ5591	1	2016
Essex Birdwatching Society	<i>Motacilla cinerea</i>	bird	Grey Wagtail	Bern Convention: Appendix 2	Harold Park	TQ5591	3	2015
Essex Birdwatching Society	<i>Motacilla cinerea</i>	bird	Grey Wagtail	Bern Convention: Appendix 2	Harold Wood, Paines Brook	TQ5492	1	2014
Essex Birdwatching Society	<i>Motacilla flava</i>	bird	Yellow Wagtail	Bern Convention: Appendix 2	Great Warley	TQ5791	1	2016
Essex Birdwatching Society	<i>Motacilla flava</i>	bird	Yellow Wagtail	Bern Convention: Appendix 2	Great Warley, Boyles Court Farm	TQ5791	2	2016
Essex Birdwatching Society	<i>Motacilla flava</i>	bird	Yellow Wagtail	Bern Convention: Appendix 2	Weald Country Park	TQ5794	1	2017
Essex Birdwatching Society	<i>Motacilla flava</i>	bird	Yellow Wagtail	Bern Convention: Appendix 2	TQ5891	TQ5891	1	2015
Essex Birdwatching Society	<i>Motacilla flava</i>	bird	Yellow Wagtail	Bern Convention: Appendix 2	TQ5592	TQ5592	1	2015
Essex Birdwatching Society	<i>Motacilla flava</i>	bird	Yellow Wagtail	Bern Convention: Appendix 2	Maylands GC	TQ5592	2	2013
Essex Birdwatching Society	<i>Motacilla flava</i>	bird	Yellow Wagtail	Bern Convention: Appendix 2	Harold Wood SW	TQ5691	5	2016
Essex Birdwatching Society	<i>Motacilla flava</i>	bird	Yellow Wagtail	Bern Convention: Appendix 2	Harold Wood	TQ5591	1	2016
Essex Birdwatching Society	<i>Motacilla flava</i>	bird	Yellow Wagtail	Bern Convention: Appendix 2	Harold Hill, Dagnam Park	TQ5593	3	2014
Essex Birdwatching Society	<i>Motacilla flava</i>	bird	Yellow Wagtail	Bern Convention: Appendix 2	Harold Hill	TQ5492	1	2016



Essex Birdwatching Society	<i>Motacilla flava</i>	bird	Yellow Wagtail	Bern Convention: Appendix 2	Weald Park	TQ5794	2	2016
Essex Birdwatching Society	<i>Motacilla flava</i>	bird	Yellow Wagtail	Bern Convention: Appendix 2	Weald Country Park	TQ5694	1	2017
Essex Birdwatching Society	<i>Motacilla flava</i>	bird	Yellow Wagtail	Bern Convention: Appendix 2	Dagnam Park, Harold Hill	TQ5593	2	2013
Essex Field Club	<i>Muntiacus reevesi</i>	terrestrial mammal	Chinese Muntjac	Bern Convention: Appendix 3	TQ590950	TQ590950	1	2013
Essex Field Club	<i>Muntiacus reevesi</i>	terrestrial mammal	Chinese Muntjac	Bern Convention: Appendix 3	TQ614961	TQ614961	1	2016
Essex Field Club	<i>Muntiacus reevesi</i>	terrestrial mammal	Chinese Muntjac	Bern Convention: Appendix 3	TQ615951	TQ615951	3	2009
Essex Field Club	<i>Muntiacus reevesi</i>	terrestrial mammal	Chinese Muntjac	Bern Convention: Appendix 3	TQ618965	TQ618965	1	2015
Essex Field Club	<i>Muntiacus reevesi</i>	terrestrial mammal	Chinese Muntjac	Bern Convention: Appendix 3	TQ621966	TQ621966	5	1994
Essex Field Club	<i>Muntiacus reevesi</i>	terrestrial mammal	Chinese Muntjac	Bern Convention: Appendix 3	TQ621967	TQ621967	5	2009
Essex Field Club	<i>Muntiacus reevesi</i>	terrestrial mammal	Chinese Muntjac	Bern Convention: Appendix 3	TQ590920	TQ590920	1	2017
Essex Field Club	<i>Muntiacus reevesi</i>	terrestrial mammal	Chinese Muntjac	Bern Convention: Appendix 3	TQ584911	TQ584911	5	1997
Essex Field Club	<i>Muntiacus reevesi</i>	terrestrial mammal	Chinese Muntjac	Bern Convention: Appendix 3	TQ550937	TQ550937	1	2001
Essex Field Club	<i>Muntiacus reevesi</i>	terrestrial mammal	Chinese Muntjac	Bern Convention: Appendix 3	TQ551932	TQ551932	2	2001
Essex Field Club	<i>Muntiacus reevesi</i>	terrestrial mammal	Chinese Muntjac	Bern Convention: Appendix 3	TQ563932	TQ563932	3	1996
Essex Field Club	<i>Muntiacus reevesi</i>	terrestrial mammal	Chinese Muntjac	Bern Convention: Appendix 3	TQ570940	TQ570940	2	2001
Essex Field Club	<i>Muntiacus reevesi</i>	terrestrial mammal	Chinese Muntjac	Bern Convention: Appendix 3	TQ573983	TQ573983	2	1996
Essex Field Club	<i>Muntiacus reevesi</i>	terrestrial mammal	Chinese Muntjac	Bern Convention: Appendix 3	TQ579935	TQ579935	5	2010
Essex Birdwatching Society	<i>Muscicapa striata</i>	bird	Spotted Flycatcher	Bern Convention: Appendix 2, Convention on Migratory Species: Appendix 2	TQ5891	TQ5891	3	2015
Essex Birdwatching Society	<i>Muscicapa striata</i>	bird	Spotted Flycatcher	Bern Convention: Appendix 2, Convention on Migratory Species: Appendix 2	Weald Park	TQ5894	1	2016

Essex Birdwatching Society	<i>Muscicapa striata</i>	bird	Spotted Flycatcher	Bern Convention: Appendix 2, Convention on Migratory Species: Appendix 2	Romford, Maylands GC	TQ5592	2	2015
Essex Birdwatching Society	<i>Muscicapa striata</i>	bird	Spotted Flycatcher	Bern Convention: Appendix 2, Convention on Migratory Species: Appendix 2	Weald CP	TQ5794	2	2013
Essex Birdwatching Society	<i>Muscicapa striata</i>	bird	Spotted Flycatcher	Bern Convention: Appendix 2, Convention on Migratory Species: Appendix 2	Weald Park	TQ5794	4	2016
Essex Birdwatching Society	<i>Muscicapa striata</i>	bird	Spotted Flycatcher	Bern Convention: Appendix 2, Convention on Migratory Species: Appendix 2	Great Warley, Boyles Court Farm	TQ5791	6	2016
Essex Birdwatching Society	<i>Muscicapa striata</i>	bird	Spotted Flycatcher	Bern Convention: Appendix 2, Convention on Migratory Species: Appendix 2	Great Warley, Boyle's Court	TQ5791	1	2017
Essex Birdwatching Society	<i>Muscicapa striata</i>	bird	Spotted Flycatcher	Bern Convention: Appendix 2, Convention on Migratory Species: Appendix 2	TQ5791	TQ5791	2	2015
Essex Birdwatching Society	<i>Muscicapa striata</i>	bird	Spotted Flycatcher	Bern Convention: Appendix 2, Convention on Migratory Species: Appendix 2	Weald County Park	TQ5794	2	2015
Essex Birdwatching Society	<i>Muscicapa striata</i>	bird	Spotted Flycatcher	Bern Convention: Appendix 2, Convention on Migratory Species: Appendix 2	Navestock Church	TQ5498	1	2017
Essex Birdwatching Society	<i>Muscicapa striata</i>	bird	Spotted Flycatcher	Bern Convention: Appendix 2, Convention on Migratory Species: Appendix 2	Maylands GC	TQ5592	5	2015
Essex Birdwatching Society	<i>Muscicapa striata</i>	bird	Spotted Flycatcher	Bern Convention: Appendix 2, Convention on Migratory Species: Appendix 2	Weald Park, Brentwood, Essex	TQ5894	2	2015
Essex Birdwatching Society	<i>Muscicapa striata</i>	bird	Spotted Flycatcher	Bern Convention: Appendix 2, Convention on Migratory Species: Appendix 2	Kelvedon Hatch	TQ5798	8	2014
Essex Birdwatching Society	<i>Muscicapa striata</i>	bird	Spotted Flycatcher	Bern Convention: Appendix 2, Convention on Migratory Species: Appendix 2	Harold Hill, Dagnam Park LNR	TQ5593	2	2015
Essex Birdwatching Society	<i>Muscicapa striata</i>	bird	Spotted Flycatcher	Bern Convention: Appendix 2, Convention on Migratory Species: Appendix 2	Kelvedon Hatch	TQ5799	10	2013
Essex Birdwatching Society	<i>Muscicapa striata</i>	bird	Spotted Flycatcher	Bern Convention: Appendix 2, Convention on Migratory Species: Appendix 2	Whetmead NR, nr Witham	TQ5491	2	2016

Essex Birdwatching Society	<i>Muscicapa striata</i>	bird	Spotted Flycatcher	Bern Convention: Appendix 2, Convention on Migratory Species: Appendix 2	Harold Hill, Dagnam Park	TQ5593	5	2014
Essex Birdwatching Society	<i>Muscicapa striata</i>	bird	Spotted Flycatcher	Bern Convention: Appendix 2, Convention on Migratory Species: Appendix 2	Great Warley	TQ5791	2	2016
Essex Birdwatching Society	<i>Muscicapa striata</i>	bird	Spotted Flycatcher	Bern Convention: Appendix 2, Convention on Migratory Species: Appendix 2	Essex, Navestock Church and area	TQ5498	1	2013
Essex Birdwatching Society	<i>Muscicapa striata</i>	bird	Spotted Flycatcher	Bern Convention: Appendix 2, Convention on Migratory Species: Appendix 2	Doddinghurst	TQ5998	2	2017
Essex Birdwatching Society	<i>Muscicapa striata</i>	bird	Spotted Flycatcher	Bern Convention: Appendix 2, Convention on Migratory Species: Appendix 2	Dagnam Park	TQ5593	8	2017
Essex Birdwatching Society	<i>Muscicapa striata</i>	bird	Spotted Flycatcher	Bern Convention: Appendix 2, Convention on Migratory Species: Appendix 2	Dagnam Park, Harold Hill	TQ5593	2	2015
Essex Field Club	<i>Mustela erminea</i>	terrestrial mammal	Stoat	Bern Convention: Appendix 3	TQ568989	TQ568989	3	1994
Essex Field Club	<i>Mustela erminea</i>	terrestrial mammal	Stoat	Bern Convention: Appendix 3	TQ582914	TQ582914	1	2016
Essex Field Club	<i>Mustela nivalis</i>	terrestrial mammal	Weasel	Bern Convention: Appendix 3	Weald Park, The Belvedere	TQ571940	1	1984
Essex Field Club	<i>Mustela nivalis</i>	terrestrial mammal	Weasel	Bern Convention: Appendix 3	TQ613949	TQ613949	3	2009
Essex Field Club	<i>Mustela nivalis</i>	terrestrial mammal	Weasel	Bern Convention: Appendix 3	TQ584911	TQ584911	5	1997
Essex Field Club	<i>Mustela nivalis</i>	terrestrial mammal	Weasel	Bern Convention: Appendix 3	TQ575955	TQ575955	1	2003
Essex Field Club	<i>Mustela nivalis</i>	terrestrial mammal	Weasel	Bern Convention: Appendix 3	TQ573951	TQ573951	1	1998
Essex Field Club	<i>Mustela nivalis</i>	terrestrial mammal	Weasel	Bern Convention: Appendix 3	TQ568989	TQ568989	3	1994
Essex Field Club	<i>Mustela nivalis</i>	terrestrial mammal	Weasel	Bern Convention: Appendix 3	Thorndon Park Forest	TQ608912	1	1985

Essex Field Club	<i>Myotis daubentonii</i>	terrestrial mammal	Daubenton's Bat	Bern Convention: Appendix 2, Convention on Migratory Species: Appendix 2, Convention on Migratory Species: EUROBATS Annex I, Habitats Directive: Annex 4, The Conservation (Nature Habitats, etc.) Regulations (NI) 1995: Schedule 2, The Conservation of Habitats and Species Regulations 2010: Schedule 2, Wildlife and Countryside Act 1981: Schedule 5 Section 9.4b, Wildlife and Countryside Act 1981: Schedule 5 Section 9.4c, Wildlife and Countryside Act 1981: Schedule 5 Section 9.5a	TQ614914	TQ614914	4	2011
Essex Field Club	<i>Myotis daubentonii</i>	terrestrial mammal	Daubenton's Bat	Bern Convention: Appendix 2, Convention on Migratory Species: Appendix 2, Convention on Migratory Species: EUROBATS Annex I, Habitats Directive: Annex 4, The Conservation (Nature Habitats, etc.) Regulations (NI) 1995: Schedule 2, The Conservation of Habitats and Species Regulations 2010: Schedule 2, Wildlife and Countryside Act 1981: Schedule 5 Section 9.4b, Wildlife and Countryside Act 1981: Schedule 5 Section 9.4c, Wildlife and Countryside Act 1981: Schedule 5 Section 9.5a	TQ569946	TQ569946	1	1997
Essex Field Club	<i>Myotis daubentonii</i>	terrestrial mammal	Daubenton's Bat	Bern Convention: Appendix 2, Convention on Migratory Species: Appendix 2, Convention on Migratory Species: EUROBATS Annex I, Habitats Directive: Annex 4, The Conservation (Nature Habitats, etc.) Regulations (NI) 1995: Schedule 2, The Conservation of Habitats and Species Regulations 2010: Schedule 2, Wildlife and Countryside Act 1981: Schedule 5 Section 9.4b, Wildlife and Countryside Act 1981: Schedule 5 Section 9.4c, Wildlife and Countryside Act 1981: Schedule 5 Section 9.5a	TQ568945	TQ568945	1	2014

Essex Field Club	<i>Myotis daubentonii</i>	terrestrial mammal	Daubenton's Bat	Bern Convention: Appendix 2, Convention on Migratory Species: Appendix 2, Convention on Migratory Species: EUROBATS Annex I, Habitats Directive: Annex 4, The Conservation (Nature Habitats, etc.) Regulations (NI) 1995: Schedule 2, The Conservation of Habitats and Species Regulations 2010: Schedule 2, Wildlife and Countryside Act 1981: Schedule 5 Section 9.4b, Wildlife and Countryside Act 1981: Schedule 5 Section 9.4c, Wildlife and Countryside Act 1981: Schedule 5 Section 9.5a	TQ568944	TQ568944	2	2004
Essex Bat Group	<i>Myotis daubentonii</i>	terrestrial mammal	Daubenton's Bat	Bern Convention: Appendix 2, Convention on Migratory Species: Appendix 2, Convention on Migratory Species: EUROBATS Annex I, Habitats Directive: Annex 4, The Conservation (Nature Habitats, etc.) Regulations (NI) 1995: Schedule 2, The Conservation of Habitats and Species Regulations 2010: Schedule 2, Wildlife and Countryside Act 1981: Schedule 5 Section 9.4b, Wildlife and Countryside Act 1981: Schedule 5 Section 9.4c, Wildlife and Countryside Act 1981: Schedule 5 Section 9.5a	Weald Country Park	TQ567943	1	2014
Essex Bat Group	<i>Myotis daubentonii</i>	terrestrial mammal	Daubenton's Bat	Bern Convention: Appendix 2, Convention on Migratory Species: Appendix 2, Convention on Migratory Species: EUROBATS Annex I, Habitats Directive: Annex 4, The Conservation (Nature Habitats, etc.) Regulations (NI) 1995: Schedule 2, The Conservation of Habitats and Species Regulations 2010: Schedule 2, Wildlife and Countryside Act 1981: Schedule 5 Section 9.4b, Wildlife and Countryside Act 1981: Schedule 5 Section 9.4c, Wildlife and Countryside Act 1981: Schedule 5 Section 9.5a	Brentwood	TQ592929	1	2011

Essex Bat Group	<i>Myotis nattereri</i>	terrestrial mammal	Natterer's Bat	Bern Convention: Appendix 2, Convention on Migratory Species: Appendix 2, Convention on Migratory Species: EUROBATS Annex I, Habitats Directive: Annex 4, The Conservation (Nature Habitats, etc.) Regulations (NI) 1995: Schedule 2, The Conservation of Habitats and Species Regulations 2010: Schedule 2, Wildlife and Countryside Act 1981: Schedule 5 Section 9.4b, Wildlife and Countryside Act 1981: Schedule 5 Section 9.4c, Wildlife and Countryside Act 1981: Schedule 5 Section 9.5a	Weald Country Park, Brentwood, Essex	TQ568942	2	2011
Essex Bat Group	<i>Myotis nattereri</i>	terrestrial mammal	Natterer's Bat	Bern Convention: Appendix 2, Convention on Migratory Species: Appendix 2, Convention on Migratory Species: EUROBATS Annex I, Habitats Directive: Annex 4, The Conservation (Nature Habitats, etc.) Regulations (NI) 1995: Schedule 2, The Conservation of Habitats and Species Regulations 2010: Schedule 2, Wildlife and Countryside Act 1981: Schedule 5 Section 9.4b, Wildlife and Countryside Act 1981: Schedule 5 Section 9.4c, Wildlife and Countryside Act 1981: Schedule 5 Section 9.5a	Warley Place, Brentwood, Essex (Disused boiler house)	TQ584910	2	2011
Essex Bat Group	<i>Myotis nattereri</i>	terrestrial mammal	Natterer's Bat	Bern Convention: Appendix 2, Convention on Migratory Species: Appendix 2, Convention on Migratory Species: EUROBATS Annex I, Habitats Directive: Annex 4, The Conservation (Nature Habitats, etc.) Regulations (NI) 1995: Schedule 2, The Conservation of Habitats and Species Regulations 2010: Schedule 2, Wildlife and Countryside Act 1981: Schedule 5 Section 9.4b, Wildlife and Countryside Act 1981: Schedule 5 Section 9.4c, Wildlife and Countryside Act 1981: Schedule 5 Section 9.5a	South Weald, Church of St Peter	TQ571939	1	2009

Essex Bat Group	<i>Myotis nattereri</i>	terrestrial mammal	Natterer's Bat	Bern Convention: Appendix 2, Convention on Migratory Species: Appendix 2, Convention on Migratory Species: EUROBATS Annex I, Habitats Directive: Annex 4, The Conservation (Nature Habitats, etc.) Regulations (NI) 1995: Schedule 2, The Conservation of Habitats and Species Regulations 2010: Schedule 2, Wildlife and Countryside Act 1981: Schedule 5 Section 9.4b, Wildlife and Countryside Act 1981: Schedule 5 Section 9.4c, Wildlife and Countryside Act 1981: Schedule 5 Section 9.5a	East Horndon	TQ624920	1	2010
Essex Bat Group	<i>Myotis nattereri</i>	terrestrial mammal	Natterer's Bat	Bern Convention: Appendix 2, Convention on Migratory Species: Appendix 2, Convention on Migratory Species: EUROBATS Annex I, Habitats Directive: Annex 4, The Conservation (Nature Habitats, etc.) Regulations (NI) 1995: Schedule 2, The Conservation of Habitats and Species Regulations 2010: Schedule 2, Wildlife and Countryside Act 1981: Schedule 5 Section 9.4b, Wildlife and Countryside Act 1981: Schedule 5 Section 9.4c, Wildlife and Countryside Act 1981: Schedule 5 Section 9.5a	Bentley Common, St Paul Church	TQ567967	1	2010
Essex Field Club	<i>Myotis nattereri</i>	terrestrial mammal	Natterer's Bat	Bern Convention: Appendix 2, Convention on Migratory Species: Appendix 2, Convention on Migratory Species: EUROBATS Annex I, Habitats Directive: Annex 4, The Conservation (Nature Habitats, etc.) Regulations (NI) 1995: Schedule 2, The Conservation of Habitats and Species Regulations 2010: Schedule 2, Wildlife and Countryside Act 1981: Schedule 5 Section 9.4b, Wildlife and Countryside Act 1981: Schedule 5 Section 9.4c, Wildlife and Countryside Act 1981: Schedule 5 Section 9.5a	TQ622952	TQ622952	2	2010

Essex Field Club	<i>Myotis nattereri</i>	terrestrial mammal	Natterer's Bat	Bern Convention: Appendix 2, Convention on Migratory Species: Appendix 2, Convention on Migratory Species: EUROBATS Annex I, Habitats Directive: Annex 4, The Conservation (Nature Habitats, etc.) Regulations (NI) 1995: Schedule 2, The Conservation of Habitats and Species Regulations 2010: Schedule 2, Wildlife and Countryside Act 1981: Schedule 5 Section 9.4b, Wildlife and Countryside Act 1981: Schedule 5 Section 9.4c, Wildlife and Countryside Act 1981: Schedule 5 Section 9.5a	TQ614914	TQ614914	4	2011
Essex Field Club	<i>Myotis nattereri</i>	terrestrial mammal	Natterer's Bat	Bern Convention: Appendix 2, Convention on Migratory Species: Appendix 2, Convention on Migratory Species: EUROBATS Annex I, Habitats Directive: Annex 4, The Conservation (Nature Habitats, etc.) Regulations (NI) 1995: Schedule 2, The Conservation of Habitats and Species Regulations 2010: Schedule 2, Wildlife and Countryside Act 1981: Schedule 5 Section 9.4b, Wildlife and Countryside Act 1981: Schedule 5 Section 9.4c, Wildlife and Countryside Act 1981: Schedule 5 Section 9.5a	TQ591931	TQ591931	4	1986
Essex Field Club	<i>Myotis nattereri</i>	terrestrial mammal	Natterer's Bat	Bern Convention: Appendix 2, Convention on Migratory Species: Appendix 2, Convention on Migratory Species: EUROBATS Annex I, Habitats Directive: Annex 4, The Conservation (Nature Habitats, etc.) Regulations (NI) 1995: Schedule 2, The Conservation of Habitats and Species Regulations 2010: Schedule 2, Wildlife and Countryside Act 1981: Schedule 5 Section 9.4b, Wildlife and Countryside Act 1981: Schedule 5 Section 9.4c, Wildlife and Countryside Act 1981: Schedule 5 Section 9.5a	TQ584910	TQ584910	5	2008



Essex Field Club	<i>Myotis nattereri</i>	terrestrial mammal	Natterer's Bat	Bern Convention: Appendix 2, Convention on Migratory Species: Appendix 2, Convention on Migratory Species: EUROBATS Annex I, Habitats Directive: Annex 4, The Conservation (Nature Habitats, etc.) Regulations (NI) 1995: Schedule 2, The Conservation of Habitats and Species Regulations 2010: Schedule 2, Wildlife and Countryside Act 1981: Schedule 5 Section 9.4b, Wildlife and Countryside Act 1981: Schedule 5 Section 9.4c, Wildlife and Countryside Act 1981: Schedule 5 Section 9.5a	TQ570980	TQ570980	1	1983
Essex Field Club	<i>Myotis nattereri</i>	terrestrial mammal	Natterer's Bat	Bern Convention: Appendix 2, Convention on Migratory Species: Appendix 2, Convention on Migratory Species: EUROBATS Annex I, Habitats Directive: Annex 4, The Conservation (Nature Habitats, etc.) Regulations (NI) 1995: Schedule 2, The Conservation of Habitats and Species Regulations 2010: Schedule 2, Wildlife and Countryside Act 1981: Schedule 5 Section 9.4b, Wildlife and Countryside Act 1981: Schedule 5 Section 9.4c, Wildlife and Countryside Act 1981: Schedule 5 Section 9.5a	TQ566966	TQ566966	1	1999
Essex Bat Group	<i>Myotis sp.</i>	terrestrial mammal	Myotis bat sp.	Convention on Migratory Species: Appendix 2, The Conservation (Nature Habitats, etc.) Regulations (NI) 1995: Schedule 2, The Conservation of Habitats and Species Regulations 2010: Schedule 2, Wildlife and Countryside Act 1981: Schedule 5 Section 9.4b, Wildlife and Countryside Act 1981: Schedule 5 Section 9.4c, Wildlife and Countryside Act 1981: Schedule 5 Section 9.5a, Wildlife and Countryside Act 1981: Schedule 5 Section 9.5b	r/s	TQ597963	1	2007

Essex Bat Group	<i>Myotis sp.</i>	terrestrial mammal	Myotis bat sp.	Convention on Migratory Species: Appendix 2, The Conservation (Nature Habitats, etc.) Regulations (NI) 1995: Schedule 2, The Conservation of Habitats and Species Regulations 2010: Schedule 2, Wildlife and Countryside Act 1981: Schedule 5 Section 9.4b, Wildlife and Countryside Act 1981: Schedule 5 Section 9.4c, Wildlife and Countryside Act 1981: Schedule 5 Section 9.5a, Wildlife and Countryside Act 1981: Schedule 5 Section 9.5b	r/survey	TQ597963	1	2007
EFC/EARG	<i>Natrix natrix</i>	reptile	Grass Snake	Bern Convention: Appendix 3	Weald Country Park, Brentwood	TQ564945	1	2017
EFC/EARG	<i>Natrix natrix</i>	reptile	Grass Snake	Bern Convention: Appendix 3	Warley Place	TQ584911	2	2003
EFC/EARG	<i>Natrix natrix</i>	reptile	Grass Snake	Bern Convention: Appendix 3	Thorndon Park Forest	TQ608912	1	1985
EFC/EARG	<i>Natrix natrix</i>	reptile	Grass Snake	Bern Convention: Appendix 3	Mountnessing	TQ625976	2	2012
EFC/EARG	<i>Natrix natrix</i>	reptile	Grass Snake	Bern Convention: Appendix 3	Maylands Golf Course and Weald Brook	TQ5692	1	2013
EFC/EARG	<i>Natrix natrix</i>	reptile	Grass Snake	Bern Convention: Appendix 3	Brentwood, CM14 4QU (pinpoint)	TQ584934	1	2013
EFC/EARG	<i>Natrix natrix</i>	reptile	Grass Snake	Bern Convention: Appendix 3	Brentwood (pinpoint)	TQ584927	1	2012
EFC/EARG	<i>Natrix natrix</i>	reptile	Grass Snake	Bern Convention: Appendix 3	Brentwood	TQ578949	1	2013
EFC/EARG	<i>Natrix natrix</i>	reptile	Grass Snake	Bern Convention: Appendix 3	Brentwood	TQ583927	1	2012
EFC/EARG	<i>Natrix natrix</i>	reptile	Grass Snake	Bern Convention: Appendix 3	Brentwood	TQ584927	1	2012
EFC/EARG	<i>Natrix natrix</i>	reptile	Grass Snake	Bern Convention: Appendix 3	Brentwood	TQ584934	1	2013
EFC/EARG	<i>Natrix natrix</i>	reptile	Grass Snake	Bern Convention: Appendix 3	brentwood (pinpoint)	TQ578949	1	2013
Essex Field Club	<i>Neomys fodiens</i>	terrestrial mammal	Water Shrew	Bern Convention: Appendix 3	TQ561931	TQ561931	3	1972

Essex Field Club	<i>Nyctalus leisleri</i>	terrestrial mammal	Leisler's Bat / Lesser Noctule Bat	Bern Convention: Appendix 2, Convention on Migratory Species: Appendix 2, Convention on Migratory Species: EUROBATS Annex I, Habitats Directive: Annex 4, The Conservation (Nature Habitats, etc.) Regulations (NI) 1995: Schedule 2, The Conservation of Habitats and Species Regulations 2010: Schedule 2, Wildlife and Countryside Act 1981: Schedule 5 Section 9.4b, Wildlife and Countryside Act 1981: Schedule 5 Section 9.4c, Wildlife and Countryside Act 1981: Schedule 5 Section 9.5a	TQ621944	TQ621944	3	1988
Essex Field Club	<i>Nyctalus leisleri</i>	terrestrial mammal	Leisler's Bat / Lesser Noctule Bat	Bern Convention: Appendix 2, Convention on Migratory Species: Appendix 2, Convention on Migratory Species: EUROBATS Annex I, Habitats Directive: Annex 4, The Conservation (Nature Habitats, etc.) Regulations (NI) 1995: Schedule 2, The Conservation of Habitats and Species Regulations 2010: Schedule 2, Wildlife and Countryside Act 1981: Schedule 5 Section 9.4b, Wildlife and Countryside Act 1981: Schedule 5 Section 9.4c, Wildlife and Countryside Act 1981: Schedule 5 Section 9.5a	TQ608943	TQ608943	3	1995
Essex Field Club	<i>Nyctalus leisleri</i>	terrestrial mammal	Leisler's Bat / Lesser Noctule Bat	Bern Convention: Appendix 2, Convention on Migratory Species: Appendix 2, Convention on Migratory Species: EUROBATS Annex I, Habitats Directive: Annex 4, The Conservation (Nature Habitats, etc.) Regulations (NI) 1995: Schedule 2, The Conservation of Habitats and Species Regulations 2010: Schedule 2, Wildlife and Countryside Act 1981: Schedule 5 Section 9.4b, Wildlife and Countryside Act 1981: Schedule 5 Section 9.4c, Wildlife and Countryside Act 1981: Schedule 5 Section 9.5a	TQ592922	TQ592922	5	1993

Essex Field Club	<i>Nyctalus leisleri</i>	terrestrial mammal	Leisler's Bat / Lesser Noctule Bat	Bern Convention: Appendix 2, Convention on Migratory Species: Appendix 2, Convention on Migratory Species: EUROBATS Annex I, Habitats Directive: Annex 4, The Conservation (Nature Habitats, etc.) Regulations (NI) 1995: Schedule 2, The Conservation of Habitats and Species Regulations 2010: Schedule 2, Wildlife and Countryside Act 1981: Schedule 5 Section 9.4b, Wildlife and Countryside Act 1981: Schedule 5 Section 9.4c, Wildlife and Countryside Act 1981: Schedule 5 Section 9.5a	TQ544920	TQ544920	1	2009
Essex Field Club	<i>Nyctalus leisleri</i>	terrestrial mammal	Leisler's Bat / Lesser Noctule Bat	Bern Convention: Appendix 2, Convention on Migratory Species: Appendix 2, Convention on Migratory Species: EUROBATS Annex I, Habitats Directive: Annex 4, The Conservation (Nature Habitats, etc.) Regulations (NI) 1995: Schedule 2, The Conservation of Habitats and Species Regulations 2010: Schedule 2, Wildlife and Countryside Act 1981: Schedule 5 Section 9.4b, Wildlife and Countryside Act 1981: Schedule 5 Section 9.4c, Wildlife and Countryside Act 1981: Schedule 5 Section 9.5a	TQ544919	TQ544919	1	2009
Essex Field Club	<i>Nyctalus noctula</i>	terrestrial mammal	Noctule Bat	Bern Convention: Appendix 2, Convention on Migratory Species: Appendix 2, Convention on Migratory Species: EUROBATS Annex I, Habitats Directive: Annex 4, The Conservation (Nature Habitats, etc.) Regulations (NI) 1995: Schedule 2, The Conservation of Habitats and Species Regulations 2010: Schedule 2, Wildlife and Countryside Act 1981: Schedule 5 Section 9.4b, Wildlife and Countryside Act 1981: Schedule 5 Section 9.4c, Wildlife and Countryside Act 1981: Schedule 5 Section 9.5a	TQ581965	TQ581965	1	2001

Essex Field Club	<i>Nyctalus noctula</i>	terrestrial mammal	Noctule Bat	Bern Convention: Appendix 2, Convention on Migratory Species: Appendix 2, Convention on Migratory Species: EUROBATS Annex I, Habitats Directive: Annex 4, The Conservation (Nature Habitats, etc.) Regulations (NI) 1995: Schedule 2, The Conservation of Habitats and Species Regulations 2010: Schedule 2, Wildlife and Countryside Act 1981: Schedule 5 Section 9.4b, Wildlife and Countryside Act 1981: Schedule 5 Section 9.4c, Wildlife and Countryside Act 1981: Schedule 5 Section 9.5a	TQ568944	TQ568944	2	2004
Essex Field Club	<i>Nyctalus noctula</i>	terrestrial mammal	Noctule Bat	Bern Convention: Appendix 2, Convention on Migratory Species: Appendix 2, Convention on Migratory Species: EUROBATS Annex I, Habitats Directive: Annex 4, The Conservation (Nature Habitats, etc.) Regulations (NI) 1995: Schedule 2, The Conservation of Habitats and Species Regulations 2010: Schedule 2, Wildlife and Countryside Act 1981: Schedule 5 Section 9.4b, Wildlife and Countryside Act 1981: Schedule 5 Section 9.4c, Wildlife and Countryside Act 1981: Schedule 5 Section 9.5a	TQ567944	TQ567944	2	1985
Essex Field Club	<i>Nyctalus noctula</i>	terrestrial mammal	Noctule Bat	Bern Convention: Appendix 2, Convention on Migratory Species: Appendix 2, Convention on Migratory Species: EUROBATS Annex I, Habitats Directive: Annex 4, The Conservation (Nature Habitats, etc.) Regulations (NI) 1995: Schedule 2, The Conservation of Habitats and Species Regulations 2010: Schedule 2, Wildlife and Countryside Act 1981: Schedule 5 Section 9.4b, Wildlife and Countryside Act 1981: Schedule 5 Section 9.4c, Wildlife and Countryside Act 1981: Schedule 5 Section 9.5a	TQ545921	TQ545921	1	2010

Essex Field Club	<i>Nyctalus noctula</i>	terrestrial mammal	Noctule Bat	Bern Convention: Appendix 2, Convention on Migratory Species: Appendix 2, Convention on Migratory Species: EUROBATS Annex I, Habitats Directive: Annex 4, The Conservation (Nature Habitats, etc.) Regulations (NI) 1995: Schedule 2, The Conservation of Habitats and Species Regulations 2010: Schedule 2, Wildlife and Countryside Act 1981: Schedule 5 Section 9.4b, Wildlife and Countryside Act 1981: Schedule 5 Section 9.4c, Wildlife and Countryside Act 1981: Schedule 5 Section 9.5a	TQ544920	TQ544920	1	2009
Essex Field Club	<i>Nyctalus noctula</i>	terrestrial mammal	Noctule Bat	Bern Convention: Appendix 2, Convention on Migratory Species: Appendix 2, Convention on Migratory Species: EUROBATS Annex I, Habitats Directive: Annex 4, The Conservation (Nature Habitats, etc.) Regulations (NI) 1995: Schedule 2, The Conservation of Habitats and Species Regulations 2010: Schedule 2, Wildlife and Countryside Act 1981: Schedule 5 Section 9.4b, Wildlife and Countryside Act 1981: Schedule 5 Section 9.4c, Wildlife and Countryside Act 1981: Schedule 5 Section 9.5a	TQ544919	TQ544919	1	2009
Essex Field Club	<i>Nyctalus noctula</i>	terrestrial mammal	Noctule Bat	Bern Convention: Appendix 2, Convention on Migratory Species: Appendix 2, Convention on Migratory Species: EUROBATS Annex I, Habitats Directive: Annex 4, The Conservation (Nature Habitats, etc.) Regulations (NI) 1995: Schedule 2, The Conservation of Habitats and Species Regulations 2010: Schedule 2, Wildlife and Countryside Act 1981: Schedule 5 Section 9.4b, Wildlife and Countryside Act 1981: Schedule 5 Section 9.4c, Wildlife and Countryside Act 1981: Schedule 5 Section 9.5a	Petre Chapel, Thorndon Park	TQ614914	1	2016

Essex Bat Group	<i>Nyctalus noctula</i>	terrestrial mammal	Noctule Bat	Bern Convention: Appendix 2, Convention on Migratory Species: Appendix 2, Convention on Migratory Species: EUROBATS Annex I, Habitats Directive: Annex 4, The Conservation (Nature Habitats, etc.) Regulations (NI) 1995: Schedule 2, The Conservation of Habitats and Species Regulations 2010: Schedule 2, Wildlife and Countryside Act 1981: Schedule 5 Section 9.4b, Wildlife and Countryside Act 1981: Schedule 5 Section 9.4c, Wildlife and Countryside Act 1981: Schedule 5 Section 9.5a	Weald Country Park, Brentwood, Essex	TQ573948	1	2010
Essex Bat Group	<i>Nyctalus noctula</i>	terrestrial mammal	Noctule Bat	Bern Convention: Appendix 2, Convention on Migratory Species: Appendix 2, Convention on Migratory Species: EUROBATS Annex I, Habitats Directive: Annex 4, The Conservation (Nature Habitats, etc.) Regulations (NI) 1995: Schedule 2, The Conservation of Habitats and Species Regulations 2010: Schedule 2, Wildlife and Countryside Act 1981: Schedule 5 Section 9.4b, Wildlife and Countryside Act 1981: Schedule 5 Section 9.4c, Wildlife and Countryside Act 1981: Schedule 5 Section 9.5a	Weald Country Park, Brentwood, Essex	TQ568942	10	2011
Essex Bat Group	<i>Nyctalus noctula</i>	terrestrial mammal	Noctule Bat	Bern Convention: Appendix 2, Convention on Migratory Species: Appendix 2, Convention on Migratory Species: EUROBATS Annex I, Habitats Directive: Annex 4, The Conservation (Nature Habitats, etc.) Regulations (NI) 1995: Schedule 2, The Conservation of Habitats and Species Regulations 2010: Schedule 2, Wildlife and Countryside Act 1981: Schedule 5 Section 9.4b, Wildlife and Countryside Act 1981: Schedule 5 Section 9.4c, Wildlife and Countryside Act 1981: Schedule 5 Section 9.5a	Weald Country Park, Brentwood, Essex	TQ571939	2	2010

Essex Bat Group	<i>Nyctalus noctula</i>	terrestrial mammal	Noctule Bat	Bern Convention: Appendix 2, Convention on Migratory Species: Appendix 2, Convention on Migratory Species: EUROBATS Annex I, Habitats Directive: Annex 4, The Conservation (Nature Habitats, etc.) Regulations (NI) 1995: Schedule 2, The Conservation of Habitats and Species Regulations 2010: Schedule 2, Wildlife and Countryside Act 1981: Schedule 5 Section 9.4b, Wildlife and Countryside Act 1981: Schedule 5 Section 9.4c, Wildlife and Countryside Act 1981: Schedule 5 Section 9.5a	Weald Country Park, Brentwood, Essex	TQ570946	1	2010
Essex Bat Group	<i>Nyctalus noctula</i>	terrestrial mammal	Noctule Bat	Bern Convention: Appendix 2, Convention on Migratory Species: Appendix 2, Convention on Migratory Species: EUROBATS Annex I, Habitats Directive: Annex 4, The Conservation (Nature Habitats, etc.) Regulations (NI) 1995: Schedule 2, The Conservation of Habitats and Species Regulations 2010: Schedule 2, Wildlife and Countryside Act 1981: Schedule 5 Section 9.4b, Wildlife and Countryside Act 1981: Schedule 5 Section 9.4c, Wildlife and Countryside Act 1981: Schedule 5 Section 9.5a	Weald Country Park, Brentwood, Essex	TQ570945	3	2010
Essex Bat Group	<i>Nyctalus noctula</i>	terrestrial mammal	Noctule Bat	Bern Convention: Appendix 2, Convention on Migratory Species: Appendix 2, Convention on Migratory Species: EUROBATS Annex I, Habitats Directive: Annex 4, The Conservation (Nature Habitats, etc.) Regulations (NI) 1995: Schedule 2, The Conservation of Habitats and Species Regulations 2010: Schedule 2, Wildlife and Countryside Act 1981: Schedule 5 Section 9.4b, Wildlife and Countryside Act 1981: Schedule 5 Section 9.4c, Wildlife and Countryside Act 1981: Schedule 5 Section 9.5a	Weald Country Park, Brentwood, Essex	TQ566943	3	2010



Essex Bat Group	<i>Nyctalus noctula</i>	terrestrial mammal	Noctule Bat	Bern Convention: Appendix 2, Convention on Migratory Species: Appendix 2, Convention on Migratory Species: EUROBATS Annex I, Habitats Directive: Annex 4, The Conservation (Nature Habitats, etc.) Regulations (NI) 1995: Schedule 2, The Conservation of Habitats and Species Regulations 2010: Schedule 2, Wildlife and Countryside Act 1981: Schedule 5 Section 9.4b, Wildlife and Countryside Act 1981: Schedule 5 Section 9.4c, Wildlife and Countryside Act 1981: Schedule 5 Section 9.5a	Roadside survey	TQ5595	1	2006
Essex Birdwatching Society	<i>Oenanthe oenanthe</i>	bird	Wheatear	Bern Convention: Appendix 2	Thorndon CP North	TQ6091	2	2016
Essex Birdwatching Society	<i>Oenanthe oenanthe</i>	bird	Wheatear	Bern Convention: Appendix 2	South Weald, Sandpit Lane	TQ5794	1	2014
Essex Birdwatching Society	<i>Oenanthe oenanthe</i>	bird	Wheatear	Bern Convention: Appendix 2	South Weald	TQ5793	1	2014
Essex Birdwatching Society	<i>Oenanthe oenanthe</i>	bird	Wheatear	Bern Convention: Appendix 2	Harold Wood	TQ5791	1	2016
Essex Birdwatching Society	<i>Oenanthe oenanthe</i>	bird	Wheatear	Bern Convention: Appendix 2	Great Warley, Boyles Court Farm	TQ5791	1	2016
Essex Birdwatching Society	<i>Oenanthe oenanthe</i>	bird	Wheatear	Bern Convention: Appendix 2	Dagnam Park, Harold Hill	TQ5593	2	2013
Essex Birdwatching Society	<i>Oenanthe oenanthe</i>	bird	Wheatear	Bern Convention: Appendix 2	Dagnam Park	TQ5593	1	2017
Essex Birdwatching Society	<i>Oenanthe oenanthe</i>	bird	Wheatear	Bern Convention: Appendix 2	Maylands GC	TQ5592	2	2013
Essex Field Club	<i>Ophrys apifera</i>	flowering plant	Bee Orchid	EC Cites: Annex B	Grove Farm and J28	TQ5692	1	2006
Essex Field Club	<i>Ophrys apifera</i>	flowering plant	Bee Orchid	EC Cites: Annex B	Weald Country Park NE corner	TQ5795	1	2008

Essex Field Club	<i>Ophrys apifera</i>	flowering plant	Bee Orchid	EC Cites: Annex B	Weald Country Park SW corner	TQ5693	1	2008
Essex Birdwatching Society	<i>Pandion haliaetus</i>	bird	Osprey	Birds Directive: Annex 1, Convention on Migratory Species: Appendix 2, EC Cites: Annex A, Wildlife and Countryside Act 1981: Schedule 1 - Part 1	Brentwood	TQ5994	1	2017
Essex Field Club	<i>Parus major</i>	bird	Great Tit	Bern Convention: Appendix 2	141 Coxtie Green Road, Pilgrims Hatch	TQ564958	1	2015
Essex Birdwatching Society	<i>Parus major</i>	bird	Great Tit	Bern Convention: Appendix 2	Mobile-TQ6395	TQ6395	1	2013
Essex Birdwatching Society	<i>Parus major</i>	bird	Great Tit	Bern Convention: Appendix 2	Thorndon Country Park North	TQ6091	1	2014
Essex Birdwatching Society	<i>Parus major</i>	bird	Great Tit	Bern Convention: Appendix 2	Thorndon CP	TQ6091	7	2017
Essex Birdwatching Society	<i>Parus major</i>	bird	Great Tit	Bern Convention: Appendix 2	Thorndon CP	TQ6092	1	2017
Essex Birdwatching Society	<i>Parus major</i>	bird	Great Tit	Bern Convention: Appendix 2	Thorndon CP (North)	TQ6091	1	2015
Essex Birdwatching Society	<i>Parus major</i>	bird	Great Tit	Bern Convention: Appendix 2	Thorndon Park	TQ6091	3	2015
Essex Birdwatching Society	<i>Parus major</i>	bird	Great Tit	Bern Convention: Appendix 2	Warley Hill	TQ5992	6	2017
Essex Birdwatching Society	<i>Parus major</i>	bird	Great Tit	Bern Convention: Appendix 2	Warley Place	TQ5891	2	2015
Essex Birdwatching Society	<i>Parus major</i>	bird	Great Tit	Bern Convention: Appendix 2	Warley Place CP	TQ5891	1	2017
Essex Birdwatching Society	<i>Parus major</i>	bird	Great Tit	Bern Convention: Appendix 2	Warley Place EWT	TQ5891	3	2016
Essex Birdwatching Society	<i>Parus major</i>	bird	Great Tit	Bern Convention: Appendix 2	Warley Place Nature Reserve	TQ5891	1	2014

Essex Birdwatching Society	<i>Parus major</i>	bird	Great Tit	Bern Convention: Appendix 2	Weald Park	TQ5694	1	2016
Essex Birdwatching Society	<i>Parus major</i>	bird	Great Tit	Bern Convention: Appendix 2	Weald Park	TQ5894	1	2016
Essex Birdwatching Society	<i>Parus major</i>	bird	Great Tit	Bern Convention: Appendix 2	Weald Park, Brentwood, Essex	TQ5894	1	2015
Essex Birdwatching Society	<i>Parus major</i>	bird	Great Tit	Bern Convention: Appendix 2	Whetmead NR, nr Witham	TQ5491	2	2016
Essex Birdwatching Society	<i>Parus major</i>	bird	Great Tit	Bern Convention: Appendix 2	Becket Close	TQ5991	1	2014
Essex Birdwatching Society	<i>Parus major</i>	bird	Great Tit	Bern Convention: Appendix 2	Mobile-TQ6291	TQ6291	1	2014
Essex Birdwatching Society	<i>Parus major</i>	bird	Great Tit	Bern Convention: Appendix 2	Mobile-TQ6091	TQ6091	1	2014
Essex Birdwatching Society	<i>Parus major</i>	bird	Great Tit	Bern Convention: Appendix 2	Mobile-TQ5596	TQ5596	1	2013
Essex Birdwatching Society	<i>Parus major</i>	bird	Great Tit	Bern Convention: Appendix 2	A12 Shenfield	TQ6196	1	2016
Essex Birdwatching Society	<i>Parus major</i>	bird	Great Tit	Bern Convention: Appendix 2	Brentwood	TQ6093	1	2016
Essex Birdwatching Society	<i>Parus major</i>	bird	Great Tit	Bern Convention: Appendix 2	Brentwood, 9 Orchard Lane	TQ5795	1	2017
Essex Birdwatching Society	<i>Parus major</i>	bird	Great Tit	Bern Convention: Appendix 2	Campion, Cliveden Close	TQ6094	1	2015
Essex Birdwatching Society	<i>Parus major</i>	bird	Great Tit	Bern Convention: Appendix 2	Dagnam Park	TQ5592	1	2015
Essex Birdwatching Society	<i>Parus major</i>	bird	Great Tit	Bern Convention: Appendix 2	Dagnam Park, Harold Hill	TQ5593	1	2013

Essex Birdwatching Society	<i>Parus major</i>	bird	Great Tit	Bern Convention: Appendix 2	Doddinghurst	TQ5998	14	2017
Essex Birdwatching Society	<i>Parus major</i>	bird	Great Tit	Bern Convention: Appendix 2	Doddinghurst	TQ6098	2	2016
Essex Birdwatching Society	<i>Parus major</i>	bird	Great Tit	Bern Convention: Appendix 2	Essex, Brentwood	TQ6093	2	2015
Essex Birdwatching Society	<i>Parus major</i>	bird	Great Tit	Bern Convention: Appendix 2	Little Warley Common (TQ69 A)	TQ6191	1	2015
Essex Birdwatching Society	<i>Parus major</i>	bird	Great Tit	Bern Convention: Appendix 2	Ingrave: Highfield Wood & field margins	TQ6293	1	2015
Essex Birdwatching Society	<i>Parus major</i>	bird	Great Tit	Bern Convention: Appendix 2	Harold Hill, Hatters Wood	TQ5492	1	2013
Essex Birdwatching Society	<i>Parus major</i>	bird	Great Tit	Bern Convention: Appendix 2	Harold Hill, Dagnam Park	TQ5593	2	2014
Essex Birdwatching Society	<i>Parus major</i>	bird	Great Tit	Bern Convention: Appendix 2	goodwood garden	TQ6395	1	2013
Essex Birdwatching Society	<i>Parus major</i>	bird	Great Tit	Bern Convention: Appendix 2	Garden, 103 Shenfield Place, Brentwood	TQ6094	22	2016
Essex Birdwatching Society	<i>Parus major</i>	bird	Great Tit	Bern Convention: Appendix 2	Essex, Navestock Church and area	TQ5498	1	2014
Essex Birdwatching Society	<i>Perdix perdix</i>	bird	Grey Partridge	Birds Directive: Annex 2.1	Brightlingsea	TQ5492	1	2016
Essex Birdwatching Society	<i>Perdix perdix</i>	bird	Grey Partridge	Birds Directive: Annex 2.1	Malting Farm, Wormingford	TQ5492	1	2016
Essex Birdwatching Society	<i>Perdix perdix</i>	bird	Grey Partridge	Birds Directive: Annex 2.1	Orsett	TQ5491	1	2016
Essex Birdwatching Society	<i>Perdix perdix</i>	bird	Grey Partridge	Birds Directive: Annex 2.1	Redlands, near Elmdon	TQ5492	1	2016

Essex Birdwatching Society	<i>Perdix perdix</i>	bird	Grey Partridge	Birds Directive: Annex 2.1	Sladbury's Farm Lt Clacton	TQ5492	1	2016
Essex Birdwatching Society	<i>Perdix perdix</i>	bird	Grey Partridge	Birds Directive: Annex 2.1	Stansted Mountfitchet	TQ5492	1	2016
Essex Birdwatching Society	<i>Perdix perdix</i>	bird	Grey Partridge	Birds Directive: Annex 2.1	Sunnymead Farm	TQ5491	1	2016
Essex Birdwatching Society	<i>Perdix perdix</i>	bird	Grey Partridge	Birds Directive: Annex 2.1	Sunnymead Farm	TQ5492	1	2016
Essex Birdwatching Society	<i>Perdix perdix</i>	bird	Grey Partridge	Birds Directive: Annex 2.1	Tendring	TQ5493	1	2016
Essex Birdwatching Society	<i>Perdix perdix</i>	bird	Grey Partridge	Birds Directive: Annex 2.1	Tillingham	TQ5492	1	2016
Essex Birdwatching Society	<i>Perdix perdix</i>	bird	Grey Partridge	Birds Directive: Annex 2.1	Wormingford Airfield	TQ5491	1	2016
Essex Birdwatching Society	<i>Perdix perdix</i>	bird	Grey Partridge	Birds Directive: Annex 2.1	Langham	TQ5492	1	2016
Essex Birdwatching Society	<i>Perdix perdix</i>	bird	Grey Partridge	Birds Directive: Annex 2.1	Farnham	TQ5491	1	2016
Essex Birdwatching Society	<i>Perdix perdix</i>	bird	Grey Partridge	Birds Directive: Annex 2.1	Sunnymead Farm	TQ5493	1	2016
Essex Birdwatching Society	<i>Perdix perdix</i>	bird	Grey Partridge	Birds Directive: Annex 2.1	Abberton Reservoir	TQ5492	2	2016
Essex Birdwatching Society	<i>Perdix perdix</i>	bird	Grey Partridge	Birds Directive: Annex 2.1	Alresford Creek	TQ5492	1	2016
Essex Birdwatching Society	<i>Perdix perdix</i>	bird	Grey Partridge	Birds Directive: Annex 2.1	Bradwell BO	TQ5491	1	2016
Essex Birdwatching Society	<i>Perdix perdix</i>	bird	Grey Partridge	Birds Directive: Annex 2.1	Broomhouse Flash Langham	TQ5492	1	2016

Essex Birdwatching Society	<i>Perdix perdix</i>	bird	Grey Partridge	Birds Directive: Annex 2.1	East Mersea	TQ5492	1	2016
Essex Birdwatching Society	<i>Periparus ater</i>	bird	Coal Tit	Bern Convention: Appendix 2	Doddinghurst	TQ6098	1	2016
Essex Birdwatching Society	<i>Periparus ater</i>	bird	Coal Tit	Bern Convention: Appendix 2	Garden, 103 Shenfield Place, Brentwood	TQ6094	14	2016
Essex Birdwatching Society	<i>Periparus ater</i>	bird	Coal Tit	Bern Convention: Appendix 2	Harold Hill	TQ5491	1	2016
Essex Birdwatching Society	<i>Periparus ater</i>	bird	Coal Tit	Bern Convention: Appendix 2	Harold Hill	TQ5492	1	2016
Essex Birdwatching Society	<i>Periparus ater</i>	bird	Coal Tit	Bern Convention: Appendix 2	Harold Hill, Central Park	TQ5492	1	2016
Essex Birdwatching Society	<i>Periparus ater</i>	bird	Coal Tit	Bern Convention: Appendix 2	Harold Hill, Harold Park	TQ5591	1	2016
Essex Birdwatching Society	<i>Periparus ater</i>	bird	Coal Tit	Bern Convention: Appendix 2	Harold Hill, Duck Wood LNR	TQ5592	1	2015
Essex Birdwatching Society	<i>Periparus ater</i>	bird	Coal Tit	Bern Convention: Appendix 2	Harold Hill, Duck Wood	TQ5592	1	2017
Essex Birdwatching Society	<i>Periparus ater</i>	bird	Coal Tit	Bern Convention: Appendix 2	Harold Hill, Dagnam Park	TQ5593	7	2016
Essex Birdwatching Society	<i>Periparus ater</i>	bird	Coal Tit	Bern Convention: Appendix 2	Harold Hill, Dagnam Park LNR	TQ5593	6	2015
Essex Birdwatching Society	<i>Periparus ater</i>	bird	Coal Tit	Bern Convention: Appendix 2	Doddinghurst	TQ5998	12	2017
Essex Birdwatching Society	<i>Periparus ater</i>	bird	Coal Tit	Bern Convention: Appendix 2	Dagnam Park, Harold Hill	TQ5593	13	2016
Essex Birdwatching Society	<i>Periparus ater</i>	bird	Coal Tit	Bern Convention: Appendix 2	Dagnam Park	TQ5593	2	2017

Essex Birdwatching Society	<i>Periparus ater</i>	bird	Coal Tit	Bern Convention: Appendix 2	Weald Park, Brentwood, Essex	TQ5894	1	2015
Essex Birdwatching Society	<i>Periparus ater</i>	bird	Coal Tit	Bern Convention: Appendix 2	Weald Park	TQ5794	5	2016
Essex Birdwatching Society	<i>Periparus ater</i>	bird	Coal Tit	Bern Convention: Appendix 2	Weald CP	TQ5794	6	2014
Essex Birdwatching Society	<i>Periparus ater</i>	bird	Coal Tit	Bern Convention: Appendix 2	Weald CP, near South Weald	TQ5794	1	2014
Essex Birdwatching Society	<i>Periparus ater</i>	bird	Coal Tit	Bern Convention: Appendix 2	Beacon Hill. Kelvedon Hatch.	TQ5698	1	2015
Essex Birdwatching Society	<i>Periparus ater</i>	bird	Coal Tit	Bern Convention: Appendix 2	Brentwood	TQ5994	1	2017
Essex Birdwatching Society	<i>Periparus ater</i>	bird	Coal Tit	Bern Convention: Appendix 2	Brentwood	TQ6093	1	2016
Essex Birdwatching Society	<i>Periparus ater</i>	bird	Coal Tit	Bern Convention: Appendix 2	Brentwood Leisure Centre	TQ5995	1	2017
Essex Birdwatching Society	<i>Periparus ater</i>	bird	Coal Tit	Bern Convention: Appendix 2	Brentwood Town Centre	TQ5993	4	2013
Essex Birdwatching Society	<i>Periparus ater</i>	bird	Coal Tit	Bern Convention: Appendix 2	Whetmead NR, nr Witham	TQ5491	1	2016
Essex Birdwatching Society	<i>Periparus ater</i>	bird	Coal Tit	Bern Convention: Appendix 2	Weald County Park	TQ5794	2	2015
Essex Birdwatching Society	<i>Periparus ater</i>	bird	Coal Tit	Bern Convention: Appendix 2	Warley	TQ5992	5	2017
Essex Birdwatching Society	<i>Periparus ater</i>	bird	Coal Tit	Bern Convention: Appendix 2	Warley	TQ5893	1	2016
Essex Birdwatching Society	<i>Periparus ater</i>	bird	Coal Tit	Bern Convention: Appendix 2	Vicarage Wood, South Weald	TQ5793	1	2017

Essex Birdwatching Society	<i>Periparus ater</i>	bird	Coal Tit	Bern Convention: Appendix 2	TQ5891	TQ5891	1	2015
Essex Birdwatching Society	<i>Periparus ater</i>	bird	Coal Tit	Bern Convention: Appendix 2	TQ5592	TQ5592	2	2015
Essex Birdwatching Society	<i>Periparus ater</i>	bird	Coal Tit	Bern Convention: Appendix 2	TQ5591	TQ5591	1	2015
Essex Birdwatching Society	<i>Periparus ater</i>	bird	Coal Tit	Bern Convention: Appendix 2	TQ5493	TQ5493	2	2015
Essex Birdwatching Society	<i>Periparus ater</i>	bird	Coal Tit	Bern Convention: Appendix 2	TQ5492	TQ5492	2	2015
Essex Birdwatching Society	<i>Periparus ater</i>	bird	Coal Tit	Bern Convention: Appendix 2	Warley CP	TQ6091	1	2015
Essex Birdwatching Society	<i>Periparus ater</i>	bird	Coal Tit	Bern Convention: Appendix 2	Warley Hill	TQ5992	1	2017
Essex Birdwatching Society	<i>Periparus ater</i>	bird	Coal Tit	Bern Convention: Appendix 2	Warley Place	TQ5891	2	2015
Essex Birdwatching Society	<i>Periparus ater</i>	bird	Coal Tit	Bern Convention: Appendix 2	Weald Country Park	TQ5794	7	2017
Essex Birdwatching Society	<i>Periparus ater</i>	bird	Coal Tit	Bern Convention: Appendix 2	Weald Country Park	TQ5694	4	2017
Essex Birdwatching Society	<i>Periparus ater</i>	bird	Coal Tit	Bern Convention: Appendix 2	Warley, Woodman Road Cemetery	TQ5992	2	2017
Essex Birdwatching Society	<i>Periparus ater</i>	bird	Coal Tit	Bern Convention: Appendix 2	Warley, Hampden Wood	TQ5891	1	2016
Essex Birdwatching Society	<i>Periparus ater</i>	bird	Coal Tit	Bern Convention: Appendix 2	Warley, Clements Park	TQ5891	1	2017
Essex Birdwatching Society	<i>Periparus ater</i>	bird	Coal Tit	Bern Convention: Appendix 2	Warley Place Nature Reserve	TQ5891	1	2014



Essex Birdwatching Society	<i>Periparus ater</i>	bird	Coal Tit	Bern Convention: Appendix 2	Warley Place EWT	TQ5891	3	2016
Essex Birdwatching Society	<i>Periparus ater</i>	bird	Coal Tit	Bern Convention: Appendix 2	Warley Place CP	TQ5891	1	2017
Essex Birdwatching Society	<i>Periparus ater</i>	bird	Coal Tit	Bern Convention: Appendix 2	Thorndon Park	TQ6091	3	2015
Essex Birdwatching Society	<i>Periparus ater</i>	bird	Coal Tit	Bern Convention: Appendix 2	Thorndon CP North	TQ6091	37	2017
Essex Birdwatching Society	<i>Periparus ater</i>	bird	Coal Tit	Bern Convention: Appendix 2	Thorndon CP (North)	TQ6091	13	2015
Essex Birdwatching Society	<i>Periparus ater</i>	bird	Coal Tit	Bern Convention: Appendix 2	Mobile-TQ6091	TQ6091	1	2014
Essex Birdwatching Society	<i>Periparus ater</i>	bird	Coal Tit	Bern Convention: Appendix 2	Maylands GC	TQ5592	1	2015
Essex Birdwatching Society	<i>Periparus ater</i>	bird	Coal Tit	Bern Convention: Appendix 2	Little Warley Common (TQ69 A)	TQ6191	1	2015
Essex Birdwatching Society	<i>Periparus ater</i>	bird	Coal Tit	Bern Convention: Appendix 2	Kelvedon Hatch	TQ5798	1	2014
Essex Birdwatching Society	<i>Periparus ater</i>	bird	Coal Tit	Bern Convention: Appendix 2	Harold Wood SW	TQ5691	1	2017
Essex Birdwatching Society	<i>Periparus ater</i>	bird	Coal Tit	Bern Convention: Appendix 2	Harold Wood	TQ5591	2	2016
Essex Birdwatching Society	<i>Periparus ater</i>	bird	Coal Tit	Bern Convention: Appendix 2	Harold Hill, Hatter's Wood	TQ5492	1	2015
Essex Birdwatching Society	<i>Periparus ater</i>	bird	Coal Tit	Bern Convention: Appendix 2	Harold Hill, Sage Wood	TQ5492	1	2014
Essex Birdwatching Society	<i>Periparus ater</i>	bird	Coal Tit	Bern Convention: Appendix 2	Harold Hill, Hatters Wood	TQ5492	1	2014

Essex Birdwatching Society	<i>Periparus ater</i>	bird	Coal Tit	Bern Convention: Appendix 2	Noak Hill, Priory	TQ5493	1	2015
Essex Birdwatching Society	<i>Periparus ater</i>	bird	Coal Tit	Bern Convention: Appendix 2	Noak Hill, Priory Pond	TQ5493	1	2015
Essex Birdwatching Society	<i>Periparus ater</i>	bird	Coal Tit	Bern Convention: Appendix 2	Thorndon CP	TQ6091	6	2017
Essex Birdwatching Society	<i>Periparus ater</i>	bird	Coal Tit	Bern Convention: Appendix 2	Thorndon Country Park North	TQ6091	1	2014
Essex Birdwatching Society	<i>Periparus ater</i>	bird	Coal Tit	Bern Convention: Appendix 2	Thames Chase, Harold Court	TQ5691	1	2016
Essex Birdwatching Society	<i>Periparus ater</i>	bird	Coal Tit	Bern Convention: Appendix 2	South Weald, Vicarage Wood	TQ5793	1	2017
Essex Birdwatching Society	<i>Periparus ater</i>	bird	Coal Tit	Bern Convention: Appendix 2	South Weald	TQ5793	1	2015
Essex Birdwatching Society	<i>Periparus ater</i>	bird	Coal Tit	Bern Convention: Appendix 2	Shenfield Common	TQ6093	1	2016
Essex Birdwatching Society	<i>Periparus ater</i>	bird	Coal Tit	Bern Convention: Appendix 2	Shenfield	TQ6094	1	2013
Essex Birdwatching Society	<i>Periparus ater</i>	bird	Coal Tit	Bern Convention: Appendix 2	Romford, Maylands GC	TQ5592	1	2015
Essex Birdwatching Society	<i>Periparus ater</i>	bird	Coal Tit	Bern Convention: Appendix 2	Noak Hill, The Priory	TQ5493	2	2015
Essex Birdwatching Society	<i>Phalacrocorax carbo</i>	bird	Great Cormorant	Convention on Migratory Species: AEW Annex II	Weald County Park	TQ5794	1	2015
Essex Birdwatching Society	<i>Phalacrocorax carbo</i>	bird	Great Cormorant	Convention on Migratory Species: AEW Annex II	Weald Country Park	TQ5694	2	2017
Essex Birdwatching Society	<i>Phalacrocorax carbo</i>	bird	Great Cormorant	Convention on Migratory Species: AEW Annex II	Thorndon CP	TQ6091	1	2016

Essex Birdwatching Society	<i>Phalacrocorax carbo</i>	bird	Great Cormorant	Convention on Migratory Species: AEW Annex II	South Weald	TQ5793	3	2017
Essex Birdwatching Society	<i>Phalacrocorax carbo</i>	bird	Great Cormorant	Convention on Migratory Species: AEW Annex II	Nags Head Lane Fishery, Brentwood	TQ5691	4	2017
Essex Birdwatching Society	<i>Phalacrocorax carbo</i>	bird	Great Cormorant	Convention on Migratory Species: AEW Annex II	Harold Wood SW	TQ5691	5	2016
Essex Birdwatching Society	<i>Phalacrocorax carbo</i>	bird	Great Cormorant	Convention on Migratory Species: AEW Annex II	Harold Hill, Dagnam Park LNR	TQ5593	3	2015
Essex Birdwatching Society	<i>Phalacrocorax carbo</i>	bird	Great Cormorant	Convention on Migratory Species: AEW Annex II	Brentwood, Nags Head Lane Fishery	TQ5691	3	2017
Essex Birdwatching Society	<i>Phalacrocorax carbo</i>	bird	Great Cormorant	Convention on Migratory Species: AEW Annex II	Dagnam Park	TQ5593	1	2017
Essex Birdwatching Society	<i>Phalacrocorax carbo</i>	bird	Great Cormorant	Convention on Migratory Species: AEW Annex II	Dagnam Park, Harold Hill	TQ5593	8	2016
Essex Birdwatching Society	<i>Phalacrocorax carbo</i>	bird	Great Cormorant	Convention on Migratory Species: AEW Annex II	Doddinghurst	TQ5998	1	2015
Essex Birdwatching Society	<i>Phalacrocorax carbo</i>	bird	Great Cormorant	Convention on Migratory Species: AEW Annex II	Harold Hill, Dagnam Park	TQ5593	1	2016
Essex Birdwatching Society	<i>Phasianus colchicus</i>	bird	Common Pheasant	Birds Directive: Annex 2.1	Marsh Road, Burnham on Crouch	TQ5492	1	2016
Essex Birdwatching Society	<i>Phasianus colchicus</i>	bird	Common Pheasant	Birds Directive: Annex 2.1	Maylands GC	TQ5592	1	2017
Essex Birdwatching Society	<i>Phasianus colchicus</i>	bird	Common Pheasant	Birds Directive: Annex 2.1	Mobile-TQ5497	TQ5497	1	2013
Essex Birdwatching Society	<i>Phasianus colchicus</i>	bird	Common Pheasant	Birds Directive: Annex 2.1	Mobile-TQ6394	TQ6394	1	2014
Essex Birdwatching Society	<i>Phasianus colchicus</i>	bird	Common Pheasant	Birds Directive: Annex 2.1	Romford, Maylands GC	TQ5592	1	2017

Essex Birdwatching Society	<i>Phasianus colchicus</i>	bird	Common Pheasant	Birds Directive: Annex 2.1	Shut Heath Wood NR	TQ5494	1	2016
Essex Birdwatching Society	<i>Phasianus colchicus</i>	bird	Common Pheasant	Birds Directive: Annex 2.1	South Weald	TQ5793	1	2017
Essex Birdwatching Society	<i>Phasianus colchicus</i>	bird	Common Pheasant	Birds Directive: Annex 2.1	South Weald, Rochetts Lake	TQ5694	1	2017
Essex Birdwatching Society	<i>Phasianus colchicus</i>	bird	Common Pheasant	Birds Directive: Annex 2.1	Thames Chase, Harold Court	TQ5691	1	2013
Essex Birdwatching Society	<i>Phasianus colchicus</i>	bird	Common Pheasant	Birds Directive: Annex 2.1	Whetmead NR, nr Witham	TQ5491	1	2016
Essex Birdwatching Society	<i>Phasianus colchicus</i>	bird	Common Pheasant	Birds Directive: Annex 2.1	Marsh Road, Burnham on Crouch	TQ5491	1	2016
Essex Birdwatching Society	<i>Phasianus colchicus</i>	bird	Common Pheasant	Birds Directive: Annex 2.1	Little Warley Common (TQ69 A)	TQ6191	1	2015
Essex Birdwatching Society	<i>Phasianus colchicus</i>	bird	Common Pheasant	Birds Directive: Annex 2.1	Langford	TQ5491	1	2016
Essex Birdwatching Society	<i>Phasianus colchicus</i>	bird	Common Pheasant	Birds Directive: Annex 2.1	Blue House Farm EWT	TQ5492	1	2016
Essex Birdwatching Society	<i>Phasianus colchicus</i>	bird	Common Pheasant	Birds Directive: Annex 2.1	Dagnam Park, Harold Hill	TQ5593	2	2015
Essex Birdwatching Society	<i>Phasianus colchicus</i>	bird	Common Pheasant	Birds Directive: Annex 2.1	Doddinghurst	TQ5998	1	2015
Essex Birdwatching Society	<i>Phasianus colchicus</i>	bird	Common Pheasant	Birds Directive: Annex 2.1	Doddinghurst	TQ6098	2	2016
Essex Birdwatching Society	<i>Phasianus colchicus</i>	bird	Common Pheasant	Birds Directive: Annex 2.1	Essex, Navestock Church and area	TQ5498	1	2014
Essex Birdwatching Society	<i>Phasianus colchicus</i>	bird	Common Pheasant	Birds Directive: Annex 2.1	Fingringhoe Wick NR	TQ5492	1	2016

Essex Birdwatching Society	<i>Phasianus colchicus</i>	bird	Common Pheasant	Birds Directive: Annex 2.1	Fingringhoe Wick NR	TQ5494	1	2016
Essex Birdwatching Society	<i>Phasianus colchicus</i>	bird	Common Pheasant	Birds Directive: Annex 2.1	Fishers Green, Lea Valley	TQ5492	1	2016
Essex Birdwatching Society	<i>Phasianus colchicus</i>	bird	Common Pheasant	Birds Directive: Annex 2.1	Harold Hill, Dagnam Park LNR	TQ5593	2	2015
Essex Birdwatching Society	<i>Phasianus colchicus</i>	bird	Common Pheasant	Birds Directive: Annex 2.1	Horndon-on-the-Hill	TQ5493	1	2016
Essex Birdwatching Society	<i>Phasianus colchicus</i>	bird	Common Pheasant	Birds Directive: Annex 2.1	Ingrebourne Valley Marshes EWT NR	TQ5491	1	2016
Essex Birdwatching Society	<i>Phoenicurus phoenicurus</i>	bird	Common Redstart	Bern Convention: Appendix 2	Weald Park	TQ5894	1	2016
Essex Birdwatching Society	<i>Phoenicurus phoenicurus</i>	bird	Common Redstart	Bern Convention: Appendix 2	Weald Park	TQ5794	1	2016
Essex Birdwatching Society	<i>Phoenicurus phoenicurus</i>	bird	Common Redstart	Bern Convention: Appendix 2	Weald County Park	TQ5794	1	2015
Essex Birdwatching Society	<i>Phoenicurus phoenicurus</i>	bird	Common Redstart	Bern Convention: Appendix 2	TQ5891	TQ5891	3	2015
Essex Birdwatching Society	<i>Phoenicurus phoenicurus</i>	bird	Common Redstart	Bern Convention: Appendix 2	Harold Hill, Dagnam Park LNR	TQ5593	1	2015
Essex Birdwatching Society	<i>Phoenicurus phoenicurus</i>	bird	Common Redstart	Bern Convention: Appendix 2	Great Warley, Boyles Court Farm	TQ5791	4	2016
Essex Birdwatching Society	<i>Phoenicurus phoenicurus</i>	bird	Common Redstart	Bern Convention: Appendix 2	Dagnam Park	TQ5593	1	2017
Essex Birdwatching Society	<i>Phoenicurus phoenicurus</i>	bird	Common Redstart	Bern Convention: Appendix 2	Dagnam Park, Harold Hill	TQ5593	2	2016
Essex Birdwatching Society	<i>Phoenicurus phoenicurus</i>	bird	Common Redstart	Bern Convention: Appendix 2	Great Warley	TQ5791	2	2016

Essex Birdwatching Society	<i>Phoenicurus phoenicurus</i>	bird	Common Redstart	Bern Convention: Appendix 2	Harold Hill, Dagnam Park	TQ5593	1	2016
Essex Birdwatching Society	<i>Pica pica</i>	bird	Eurasian Magpie	Birds Directive: Annex 2.2	Thorndon CP	TQ6091	5	2017
Essex Birdwatching Society	<i>Pica pica</i>	bird	Eurasian Magpie	Birds Directive: Annex 2.2	Thorndon Country Park North	TQ6091	1	2014
Essex Birdwatching Society	<i>Pica pica</i>	bird	Eurasian Magpie	Birds Directive: Annex 2.2	Shenfield	TQ6195	1	2017
Essex Birdwatching Society	<i>Pica pica</i>	bird	Eurasian Magpie	Birds Directive: Annex 2.2	Mobile-TQ6391	TQ6391	1	2014
Essex Birdwatching Society	<i>Pica pica</i>	bird	Eurasian Magpie	Birds Directive: Annex 2.2	Mobile-TQ5891	TQ5891	1	2014
Essex Birdwatching Society	<i>Pica pica</i>	bird	Eurasian Magpie	Birds Directive: Annex 2.2	Mobile-TQ5596	TQ5596	1	2013
Essex Birdwatching Society	<i>Pica pica</i>	bird	Eurasian Magpie	Birds Directive: Annex 2.2	Mobile-TQ5592	TQ5592	1	2014
Essex Birdwatching Society	<i>Pica pica</i>	bird	Eurasian Magpie	Birds Directive: Annex 2.2	M25 J28/A12-Weald Park	TQ5693	1	2017
Essex Birdwatching Society	<i>Pica pica</i>	bird	Eurasian Magpie	Birds Directive: Annex 2.2	M25, Stapleford Abbots	TQ5494	1	2016
Essex Birdwatching Society	<i>Pica pica</i>	bird	Eurasian Magpie	Birds Directive: Annex 2.2	Thorndon CP	TQ6092	1	2017
Essex Birdwatching Society	<i>Pica pica</i>	bird	Eurasian Magpie	Birds Directive: Annex 2.2	Thorndon Park	TQ6091	3	2015
Essex Birdwatching Society	<i>Pica pica</i>	bird	Eurasian Magpie	Birds Directive: Annex 2.2	Whetmead NR, nr Witham	TQ5491	2	2016
Essex Birdwatching Society	<i>Pica pica</i>	bird	Eurasian Magpie	Birds Directive: Annex 2.2	Weald Park	TQ5694	1	2016

Essex Birdwatching Society	<i>Pica pica</i>	bird	Eurasian Magpie	Birds Directive: Annex 2.2	Weald Country Park	TQ5694	1	2017
Essex Birdwatching Society	<i>Pica pica</i>	bird	Eurasian Magpie	Birds Directive: Annex 2.2	Warley Place Nature Reserve	TQ5891	1	2014
Essex Birdwatching Society	<i>Pica pica</i>	bird	Eurasian Magpie	Birds Directive: Annex 2.2	Warley Place EWT	TQ5891	1	2016
Essex Birdwatching Society	<i>Pica pica</i>	bird	Eurasian Magpie	Birds Directive: Annex 2.2	Warley Place CP	TQ5891	1	2017
Essex Birdwatching Society	<i>Pica pica</i>	bird	Eurasian Magpie	Birds Directive: Annex 2.2	Warley Place	TQ5891	1	2015
Essex Birdwatching Society	<i>Pica pica</i>	bird	Eurasian Magpie	Birds Directive: Annex 2.2	Warley Hill	TQ5992	9	2017
Essex Birdwatching Society	<i>Pica pica</i>	bird	Eurasian Magpie	Birds Directive: Annex 2.2	Little Warley Common (TQ69 A)	TQ6191	1	2015
Essex Birdwatching Society	<i>Pica pica</i>	bird	Eurasian Magpie	Birds Directive: Annex 2.2	Kelvedon Hatch Secret Nuc. Bunker	TQ5799	1	2016
Essex Birdwatching Society	<i>Pica pica</i>	bird	Eurasian Magpie	Birds Directive: Annex 2.2	Ingrave: Highfield Wood & field margins	TQ6293	1	2015
Essex Birdwatching Society	<i>Pica pica</i>	bird	Eurasian Magpie	Birds Directive: Annex 2.2	Dagnam Park	TQ5593	1	2017
Essex Birdwatching Society	<i>Pica pica</i>	bird	Eurasian Magpie	Birds Directive: Annex 2.2	Dagnam Park	TQ5592	1	2015
Essex Birdwatching Society	<i>Pica pica</i>	bird	Eurasian Magpie	Birds Directive: Annex 2.2	Campion, Cliveden Close	TQ6094	1	2015
Essex Birdwatching Society	<i>Pica pica</i>	bird	Eurasian Magpie	Birds Directive: Annex 2.2	Brook St Junction A12/M25	TQ5692	1	2016
Essex Birdwatching Society	<i>Pica pica</i>	bird	Eurasian Magpie	Birds Directive: Annex 2.2	Brentwood, 9 Orchard Lane	TQ5795	1	2017

Essex Birdwatching Society	<i>Pica pica</i>	bird	Eurasian Magpie	Birds Directive: Annex 2.2	Brentwood	TQ5994	1	2017
Essex Birdwatching Society	<i>Pica pica</i>	bird	Eurasian Magpie	Birds Directive: Annex 2.2	Becket Close	TQ5991	1	2014
Essex Birdwatching Society	<i>Pica pica</i>	bird	Eurasian Magpie	Birds Directive: Annex 2.2	A12 Shenfield	TQ6196	10	2017
Essex Birdwatching Society	<i>Pica pica</i>	bird	Eurasian Magpie	Birds Directive: Annex 2.2	Doddinghurst	TQ5998	8	2016
Essex Birdwatching Society	<i>Pica pica</i>	bird	Eurasian Magpie	Birds Directive: Annex 2.2	Doddinghurst	TQ6098	2	2016
Essex Birdwatching Society	<i>Pica pica</i>	bird	Eurasian Magpie	Birds Directive: Annex 2.2	Harold Wood SW	TQ5691	2	2016
Essex Birdwatching Society	<i>Pica pica</i>	bird	Eurasian Magpie	Birds Directive: Annex 2.2	goodwood garden	TQ6395	1	2013
Essex Birdwatching Society	<i>Pica pica</i>	bird	Eurasian Magpie	Birds Directive: Annex 2.2	Garden, 103 Shenfield Place, Brentwood	TQ6094	21	2016
Essex Birdwatching Society	<i>Pica pica</i>	bird	Eurasian Magpie	Birds Directive: Annex 2.2	Fryerning: Bag Lane	TQ633999	1	2014
Essex Birdwatching Society	<i>Pica pica</i>	bird	Eurasian Magpie	Birds Directive: Annex 2.2	Folkes Lane Woodland	TQ573897	1	2014
Essex Birdwatching Society	<i>Pica pica</i>	bird	Eurasian Magpie	Birds Directive: Annex 2.2	Essex, Shenfield	TQ6094	3	2015
Essex Birdwatching Society	<i>Pica pica</i>	bird	Eurasian Magpie	Birds Directive: Annex 2.2	Essex, Navestock Church and area	TQ5498	1	2013
Essex Birdwatching Society	<i>Pica pica</i>	bird	Eurasian Magpie	Birds Directive: Annex 2.2	Essex, Hart's Wood and area	TQ6092	1	2014
Essex Birdwatching Society	<i>Pica pica</i>	bird	Eurasian Magpie	Birds Directive: Annex 2.2	Essex, Brentwood	TQ6093	2	2015



Essex Birdwatching Society	<i>Picus viridis</i>	bird	European Green Woodpecker	Bern Convention: Appendix 2	Thorndon CP North	TQ6091	69	2017
Essex Birdwatching Society	<i>Picus viridis</i>	bird	European Green Woodpecker	Bern Convention: Appendix 2	TQ5492	TQ5492	3	2015
Essex Birdwatching Society	<i>Picus viridis</i>	bird	European Green Woodpecker	Bern Convention: Appendix 2	TQ5493	TQ5493	1	2015
Essex Birdwatching Society	<i>Picus viridis</i>	bird	European Green Woodpecker	Bern Convention: Appendix 2	TQ5592	TQ5592	1	2015
Essex Birdwatching Society	<i>Picus viridis</i>	bird	European Green Woodpecker	Bern Convention: Appendix 2	TQ5691	TQ5691	1	2013
Essex Birdwatching Society	<i>Picus viridis</i>	bird	European Green Woodpecker	Bern Convention: Appendix 2	TQ5791	TQ5791	1	2015
Essex Birdwatching Society	<i>Picus viridis</i>	bird	European Green Woodpecker	Bern Convention: Appendix 2	TQ6091 Thorndon Country Park	TQ6091	1	2015
Essex Birdwatching Society	<i>Picus viridis</i>	bird	European Green Woodpecker	Bern Convention: Appendix 2	Thorndon CP (North)	TQ6091	26	2015
Essex Birdwatching Society	<i>Picus viridis</i>	bird	European Green Woodpecker	Bern Convention: Appendix 2	Thorndon CP	TQ6091	2	2016
Essex Birdwatching Society	<i>Picus viridis</i>	bird	European Green Woodpecker	Bern Convention: Appendix 2	Thames Chase, Harold Court	TQ5691	2	2016
Essex Birdwatching Society	<i>Picus viridis</i>	bird	European Green Woodpecker	Bern Convention: Appendix 2	South Weald, Calcott Hall Farm	TQ5894	1	2014
Essex Birdwatching Society	<i>Picus viridis</i>	bird	European Green Woodpecker	Bern Convention: Appendix 2	Nags Head Lane Fishery, Brentwood	TQ5691	9	2017
Essex Birdwatching Society	<i>Picus viridis</i>	bird	European Green Woodpecker	Bern Convention: Appendix 2	South Weald Cricket Ground	TQ5794	2	2014
Essex Birdwatching Society	<i>Picus viridis</i>	bird	European Green Woodpecker	Bern Convention: Appendix 2	South Weald	TQ5793	3	2014

Essex Birdwatching Society	<i>Picus viridis</i>	bird	European Green Woodpecker	Bern Convention: Appendix 2	Romford, Maylands GC	TQ5592	6	2016
Essex Birdwatching Society	<i>Picus viridis</i>	bird	European Green Woodpecker	Bern Convention: Appendix 2	Noak Hill, Priory	TQ5493	1	2015
Essex Birdwatching Society	<i>Picus viridis</i>	bird	European Green Woodpecker	Bern Convention: Appendix 2	Tylers Common, Upminster	TQ5791	1	2017
Essex Birdwatching Society	<i>Picus viridis</i>	bird	European Green Woodpecker	Bern Convention: Appendix 2	Tylers Shaw	TQ5791	1	2017
Essex Birdwatching Society	<i>Picus viridis</i>	bird	European Green Woodpecker	Bern Convention: Appendix 2	Tylers Wood	TQ5791	1	2017
Essex Birdwatching Society	<i>Picus viridis</i>	bird	European Green Woodpecker	Bern Convention: Appendix 2	Weald Park, Brentwood, Essex	TQ5894	1	2015
Essex Birdwatching Society	<i>Picus viridis</i>	bird	European Green Woodpecker	Bern Convention: Appendix 2	Weald Park	TQ5894	1	2016
Essex Birdwatching Society	<i>Picus viridis</i>	bird	European Green Woodpecker	Bern Convention: Appendix 2	Weald Park	TQ5794	5	2016
Essex Birdwatching Society	<i>Picus viridis</i>	bird	European Green Woodpecker	Bern Convention: Appendix 2	Weald CP, near South Weald	TQ5794	4	2014
Essex Birdwatching Society	<i>Picus viridis</i>	bird	European Green Woodpecker	Bern Convention: Appendix 2	Weald CP	TQ5794	15	2014
Essex Birdwatching Society	<i>Picus viridis</i>	bird	European Green Woodpecker	Bern Convention: Appendix 2	Weald County Park	TQ5794	5	2015
Essex Birdwatching Society	<i>Picus viridis</i>	bird	European Green Woodpecker	Bern Convention: Appendix 2	Weald Country Park	TQ5794	6	2017
Essex Birdwatching Society	<i>Picus viridis</i>	bird	European Green Woodpecker	Bern Convention: Appendix 2	Weald Country Park	TQ5694	8	2017
Essex Birdwatching Society	<i>Picus viridis</i>	bird	European Green Woodpecker	Bern Convention: Appendix 2	Warley, Woodman Road Cemetery	TQ5992	1	2017

Essex Birdwatching Society	<i>Picus viridis</i>	bird	European Green Woodpecker	Bern Convention: Appendix 2	Warley, Mascalls & Boyles Court	TQ5992	1	2015
Essex Birdwatching Society	<i>Picus viridis</i>	bird	European Green Woodpecker	Bern Convention: Appendix 2	Warley, Clements Park	TQ5992	1	2015
Essex Birdwatching Society	<i>Picus viridis</i>	bird	European Green Woodpecker	Bern Convention: Appendix 2	Warley Place EWT	TQ5891	3	2016
Essex Birdwatching Society	<i>Picus viridis</i>	bird	European Green Woodpecker	Bern Convention: Appendix 2	Warley Place CP	TQ5891	1	2017
Essex Birdwatching Society	<i>Picus viridis</i>	bird	European Green Woodpecker	Bern Convention: Appendix 2	Warley Hill	TQ5992	4	2017
Essex Birdwatching Society	<i>Picus viridis</i>	bird	European Green Woodpecker	Bern Convention: Appendix 2	Warley	TQ5992	7	2017
Essex Birdwatching Society	<i>Picus viridis</i>	bird	European Green Woodpecker	Bern Convention: Appendix 2	Warley	TQ5893	1	2016
Essex Birdwatching Society	<i>Picus viridis</i>	bird	European Green Woodpecker	Bern Convention: Appendix 2	Whetmead NR, nr Witham	TQ5491	8	2016
Essex Birdwatching Society	<i>Picus viridis</i>	bird	European Green Woodpecker	Bern Convention: Appendix 2	Mountnessing	TQ6297	1	2017
Essex Birdwatching Society	<i>Picus viridis</i>	bird	European Green Woodpecker	Bern Convention: Appendix 2	Essex, Hart's Wood and area	TQ6092	1	2014
Essex Birdwatching Society	<i>Picus viridis</i>	bird	European Green Woodpecker	Bern Convention: Appendix 2	Doddinghurst, Days Lane	TQ5998	1	2015
Essex Birdwatching Society	<i>Picus viridis</i>	bird	European Green Woodpecker	Bern Convention: Appendix 2	Doddinghurst	TQ6098	2	2016
Essex Birdwatching Society	<i>Picus viridis</i>	bird	European Green Woodpecker	Bern Convention: Appendix 2	Doddinghurst	TQ5998	11	2017
Essex Birdwatching Society	<i>Picus viridis</i>	bird	European Green Woodpecker	Bern Convention: Appendix 2	Dagnam Park, Harold Hill	TQ5593	11	2016

Essex Birdwatching Society	<i>Picus viridis</i>	bird	European Green Woodpecker	Bern Convention: Appendix 2	Dagnam Park	TQ5593	1	2017
Essex Birdwatching Society	<i>Picus viridis</i>	bird	European Green Woodpecker	Bern Convention: Appendix 2	Dagnam Park	TQ5592	1	2015
Essex Birdwatching Society	<i>Picus viridis</i>	bird	European Green Woodpecker	Bern Convention: Appendix 2	Campion, Cliveden Close	TQ6094	1	2015
Essex Birdwatching Society	<i>Picus viridis</i>	bird	European Green Woodpecker	Bern Convention: Appendix 2	Brentwood, St. Faith's Park	TQ5893	1	2016
Essex Birdwatching Society	<i>Picus viridis</i>	bird	European Green Woodpecker	Bern Convention: Appendix 2	Brentwood, Nags Head Lane Sewage Works	TQ5691	1	2015
Essex Birdwatching Society	<i>Picus viridis</i>	bird	European Green Woodpecker	Bern Convention: Appendix 2	Brentwood, Nags Head Lane Fishery	TQ5691	6	2017
Essex Birdwatching Society	<i>Picus viridis</i>	bird	European Green Woodpecker	Bern Convention: Appendix 2	Brentwood, Nags Head Fishery	TQ5691	1	2014
Essex Birdwatching Society	<i>Picus viridis</i>	bird	European Green Woodpecker	Bern Convention: Appendix 2	Brentwood, 9 Orchard Lane	TQ5795	1	2017
Essex Birdwatching Society	<i>Picus viridis</i>	bird	European Green Woodpecker	Bern Convention: Appendix 2	Brentwood Town Centre	TQ5993	1	2013
Essex Birdwatching Society	<i>Picus viridis</i>	bird	European Green Woodpecker	Bern Convention: Appendix 2	Brentwood	TQ5994	1	2017
Essex Birdwatching Society	<i>Picus viridis</i>	bird	European Green Woodpecker	Bern Convention: Appendix 2	Beacon Hill	TQ5598	1	2013
Essex Birdwatching Society	<i>Picus viridis</i>	bird	European Green Woodpecker	Bern Convention: Appendix 2	Essex, Navestock Church and area	TQ5498	1	2013
Essex Birdwatching Society	<i>Picus viridis</i>	bird	European Green Woodpecker	Bern Convention: Appendix 2	Garden, 103 Shenfield Place, Brentwood	TQ6094	5	2016
Essex Birdwatching Society	<i>Picus viridis</i>	bird	European Green Woodpecker	Bern Convention: Appendix 2	Mobile-TQ6391	TQ6391	1	2014

Essex Birdwatching Society	<i>Picus viridis</i>	bird	European Green Woodpecker	Bern Convention: Appendix 2	Mobile-TQ6294	TQ6294	1	2016
Essex Birdwatching Society	<i>Picus viridis</i>	bird	European Green Woodpecker	Bern Convention: Appendix 2	Mobile-TQ5597	TQ5597	1	2013
Essex Birdwatching Society	<i>Picus viridis</i>	bird	European Green Woodpecker	Bern Convention: Appendix 2	Maylands GC	TQ5592	11	2016
Essex Birdwatching Society	<i>Picus viridis</i>	bird	European Green Woodpecker	Bern Convention: Appendix 2	Little Warley Common (TQ69 A)	TQ6191	1	2015
Essex Birdwatching Society	<i>Picus viridis</i>	bird	European Green Woodpecker	Bern Convention: Appendix 2	Kelvedon Hatch (Garden)	TQ5798	1	2016
Essex Birdwatching Society	<i>Picus viridis</i>	bird	European Green Woodpecker	Bern Convention: Appendix 2	Kelvedon Hatch	TQ5799	4	2013
Essex Birdwatching Society	<i>Picus viridis</i>	bird	European Green Woodpecker	Bern Convention: Appendix 2	Kelvedon Hatch	TQ5798	1	2014
Essex Birdwatching Society	<i>Picus viridis</i>	bird	European Green Woodpecker	Bern Convention: Appendix 2	Harold Wood	TQ5591	1	2016
Essex Birdwatching Society	<i>Picus viridis</i>	bird	European Green Woodpecker	Bern Convention: Appendix 2	Harold Hill, Duck Wood LNR	TQ5592	1	2015
Essex Birdwatching Society	<i>Picus viridis</i>	bird	European Green Woodpecker	Bern Convention: Appendix 2	Harold Hill, Dagnam Park LNR	TQ5593	4	2015
Essex Birdwatching Society	<i>Picus viridis</i>	bird	European Green Woodpecker	Bern Convention: Appendix 2	Harold Hill, Dagnam Park	TQ5593	5	2016
Essex Birdwatching Society	<i>Picus viridis</i>	bird	European Green Woodpecker	Bern Convention: Appendix 2	Harold Hill, Central Park	TQ5492	2	2015
Essex Birdwatching Society	<i>Picus viridis</i>	bird	European Green Woodpecker	Bern Convention: Appendix 2	Harold Hill	TQ5492	2	2016
Essex Birdwatching Society	<i>Picus viridis</i>	bird	European Green Woodpecker	Bern Convention: Appendix 2	Harold Court Woods	TQ5591	1	2013

Essex Birdwatching Society	<i>Picus viridis</i>	bird	European Green Woodpecker	Bern Convention: Appendix 2	Great Warley, Boyles Court Farm	TQ5791	1	2015
Essex Birdwatching Society	<i>Picus viridis</i>	bird	European Green Woodpecker	Bern Convention: Appendix 2	Mobile-TQ6091	TQ6091	1	2014
Essex Birdwatching Society	<i>Picus viridis</i>	bird	European Green Woodpecker	Bern Convention: Appendix 2	Harold Wood SW	TQ5691	5	2016
Essex Field Club	<i>Pipistrellus nathusii</i>	terrestrial mammal	Nathusius's Pipistrelle	Bern Convention: Appendix 2, Convention on Migratory Species: Appendix 2, Convention on Migratory Species: EUROBATS Annex I, Habitats Directive: Annex 4, The Conservation (Nature Habitats, etc.) Regulations (NI) 1995: Schedule 2, The Conservation of Habitats and Species Regulations 2010: Schedule 2, Wildlife and Countryside Act 1981: Schedule 5 Section 9.4b, Wildlife and Countryside Act 1981: Schedule 5 Section 9.4c, Wildlife and Countryside Act 1981: Schedule 5 Section 9.5a	TQ568945	TQ568945	1	2014
Essex Bat Group	<i>Pipistrellus nathusii</i>	terrestrial mammal	Nathusius's Pipistrelle	Bern Convention: Appendix 2, Convention on Migratory Species: Appendix 2, Convention on Migratory Species: EUROBATS Annex I, Habitats Directive: Annex 4, The Conservation (Nature Habitats, etc.) Regulations (NI) 1995: Schedule 2, The Conservation of Habitats and Species Regulations 2010: Schedule 2, Wildlife and Countryside Act 1981: Schedule 5 Section 9.4b, Wildlife and Countryside Act 1981: Schedule 5 Section 9.4c, Wildlife and Countryside Act 1981: Schedule 5 Section 9.5a	Weald Country Park	TQ567943	1	2014

Essex Bat Group	<i>Pipistrellus pipistrellus</i>	terrestrial mammal	Common Pipistrelle	Bern Convention: Appendix 2, Bern Convention: Appendix 3, Convention on Migratory Species: Appendix 2, Convention on Migratory Species: Appendix 2, Convention on Migratory Species: EUROBATS Annex I, Convention on Migratory Species: EUROBATS Annex I, Habitats Directive: Annex 4, Habitats Directive: Annex 4, The Conservation (Nature Habitats, etc.) Regulations (NI) 1995: Schedule 2, The Conservation (Nature Habitats, etc.) Regulations (NI) 1995: Schedule 2, The Conservation of Habitats and Species Regulations 2010: Schedule 2, The Conservation of Habitats and Species Regulations 2010: Schedule 2, Wildlife and Countryside Act 1981: Schedule 5 Section 9.4b, Wildlife and Countryside Act 1981: Schedule 5 Section 9.4b, Wildlife and Countryside Act 1981: Schedule 5 Section 9.4c, Wildlife and Countryside Act 1981: Schedule 5 Section 9.4c, Wildlife and Countryside Act 1981: Schedule 5 Section 9.5a, Wildlife and Countryside Act 1981: Schedule 5 Section 9.5a	Kelvedon Hatch	TQ569989	1	2008
-----------------	----------------------------------	--------------------	--------------------	--	----------------	----------	---	------

Essex Bat Group	<i>Pipistrellus pipistrellus</i>	terrestrial mammal	Common Pipistrelle	Bern Convention: Appendix 2, Bern Convention: Appendix 3, Convention on Migratory Species: Appendix 2, Convention on Migratory Species: Appendix 2, Convention on Migratory Species: EUROBATS Annex I, Convention on Migratory Species: EUROBATS Annex I, Habitats Directive: Annex 4, Habitats Directive: Annex 4, The Conservation (Nature Habitats, etc.) Regulations (NI) 1995: Schedule 2, The Conservation (Nature Habitats, etc.) Regulations (NI) 1995: Schedule 2, The Conservation of Habitats and Species Regulations 2010: Schedule 2, The Conservation of Habitats and Species Regulations 2010: Schedule 2, Wildlife and Countryside Act 1981: Schedule 5 Section 9.4b, Wildlife and Countryside Act 1981: Schedule 5 Section 9.4b, Wildlife and Countryside Act 1981: Schedule 5 Section 9.4c, Wildlife and Countryside Act 1981: Schedule 5 Section 9.4c, Wildlife and Countryside Act 1981: Schedule 5 Section 9.5a, Wildlife and Countryside Act 1981: Schedule 5 Section 9.5a	Hutton	TQ623942	1	2011
-----------------	----------------------------------	--------------------	--------------------	--	--------	----------	---	------



Essex Bat Group	<i>Pipistrellus pipistrellus</i>	terrestrial mammal	Common Pipistrelle	Bern Convention: Appendix 2, Bern Convention: Appendix 3, Convention on Migratory Species: Appendix 2, Convention on Migratory Species: Appendix 2, Convention on Migratory Species: EUROBATS Annex I, Convention on Migratory Species: EUROBATS Annex I, Habitats Directive: Annex 4, Habitats Directive: Annex 4, The Conservation (Nature Habitats, etc.) Regulations (NI) 1995: Schedule 2, The Conservation (Nature Habitats, etc.) Regulations (NI) 1995: Schedule 2, The Conservation of Habitats and Species Regulations 2010: Schedule 2, The Conservation of Habitats and Species Regulations 2010: Schedule 2, Wildlife and Countryside Act 1981: Schedule 5 Section 9.4b, Wildlife and Countryside Act 1981: Schedule 5 Section 9.4b, Wildlife and Countryside Act 1981: Schedule 5 Section 9.4c, Wildlife and Countryside Act 1981: Schedule 5 Section 9.4c, Wildlife and Countryside Act 1981: Schedule 5 Section 9.5a, Wildlife and Countryside Act 1981: Schedule 5 Section 9.5a	Brentwood, Tennyson Road	TQ628946	1	2008
-----------------	----------------------------------	--------------------	--------------------	--	--------------------------	----------	---	------

Essex Bat Group	<i>Pipistrellus pipistrellus</i>	terrestrial mammal	Common Pipistrelle	Bern Convention: Appendix 2, Bern Convention: Appendix 3, Convention on Migratory Species: Appendix 2, Convention on Migratory Species: Appendix 2, Convention on Migratory Species: EUROBATS Annex I, Convention on Migratory Species: EUROBATS Annex I, Habitats Directive: Annex 4, Habitats Directive: Annex 4, The Conservation (Nature Habitats, etc.) Regulations (NI) 1995: Schedule 2, The Conservation (Nature Habitats, etc.) Regulations (NI) 1995: Schedule 2, The Conservation of Habitats and Species Regulations 2010: Schedule 2, The Conservation of Habitats and Species Regulations 2010: Schedule 2, Wildlife and Countryside Act 1981: Schedule 5 Section 9.4b, Wildlife and Countryside Act 1981: Schedule 5 Section 9.4b, Wildlife and Countryside Act 1981: Schedule 5 Section 9.4c, Wildlife and Countryside Act 1981: Schedule 5 Section 9.4c, Wildlife and Countryside Act 1981: Schedule 5 Section 9.5a, Wildlife and Countryside Act 1981: Schedule 5 Section 9.5a	Brentwood, Heron Hall, 8 Lakeside Crescent	TQ597931	1	2008
-----------------	----------------------------------	--------------------	--------------------	--	--	----------	---	------

Essex Bat Group	<i>Pipistrellus pipistrellus</i>	terrestrial mammal	Common Pipistrelle	Bern Convention: Appendix 2, Bern Convention: Appendix 3, Convention on Migratory Species: Appendix 2, Convention on Migratory Species: Appendix 2, Convention on Migratory Species: EUROBATS Annex I, Convention on Migratory Species: EUROBATS Annex I, Habitats Directive: Annex 4, Habitats Directive: Annex 4, The Conservation (Nature Habitats, etc.) Regulations (NI) 1995: Schedule 2, The Conservation (Nature Habitats, etc.) Regulations (NI) 1995: Schedule 2, The Conservation of Habitats and Species Regulations 2010: Schedule 2, The Conservation of Habitats and Species Regulations 2010: Schedule 2, Wildlife and Countryside Act 1981: Schedule 5 Section 9.4b, Wildlife and Countryside Act 1981: Schedule 5 Section 9.4b, Wildlife and Countryside Act 1981: Schedule 5 Section 9.4c, Wildlife and Countryside Act 1981: Schedule 5 Section 9.4c, Wildlife and Countryside Act 1981: Schedule 5 Section 9.5a, Wildlife and Countryside Act 1981: Schedule 5 Section 9.5a	Brentwood, 30 Doddinghurst Road, CM159EH	TQ592947	1	2007
-----------------	----------------------------------	--------------------	--------------------	--	--	----------	---	------

Essex Bat Group	<i>Pipistrellus pipistrellus</i>	terrestrial mammal	Common Pipistrelle	Bern Convention: Appendix 2, Bern Convention: Appendix 3, Convention on Migratory Species: Appendix 2, Convention on Migratory Species: Appendix 2, Convention on Migratory Species: EUROBATS Annex I, Convention on Migratory Species: EUROBATS Annex I, Habitats Directive: Annex 4, Habitats Directive: Annex 4, The Conservation (Nature Habitats, etc.) Regulations (NI) 1995: Schedule 2, The Conservation (Nature Habitats, etc.) Regulations (NI) 1995: Schedule 2, The Conservation of Habitats and Species Regulations 2010: Schedule 2, The Conservation of Habitats and Species Regulations 2010: Schedule 2, Wildlife and Countryside Act 1981: Schedule 5 Section 9.4b, Wildlife and Countryside Act 1981: Schedule 5 Section 9.4b, Wildlife and Countryside Act 1981: Schedule 5 Section 9.4c, Wildlife and Countryside Act 1981: Schedule 5 Section 9.4c, Wildlife and Countryside Act 1981: Schedule 5 Section 9.5a, Wildlife and Countryside Act 1981: Schedule 5 Section 9.5a	Brentwood, 2 The Birches	TQ604931	1	2008
-----------------	----------------------------------	--------------------	--------------------	--	--------------------------	----------	---	------

Essex Bat Group	<i>Pipistrellus pipistrellus</i>	terrestrial mammal	Common Pipistrelle	Bern Convention: Appendix 2, Bern Convention: Appendix 3, Convention on Migratory Species: Appendix 2, Convention on Migratory Species: Appendix 2, Convention on Migratory Species: EUROBATS Annex I, Convention on Migratory Species: EUROBATS Annex I, Habitats Directive: Annex 4, Habitats Directive: Annex 4, The Conservation (Nature Habitats, etc.) Regulations (NI) 1995: Schedule 2, The Conservation (Nature Habitats, etc.) Regulations (NI) 1995: Schedule 2, The Conservation of Habitats and Species Regulations 2010: Schedule 2, The Conservation of Habitats and Species Regulations 2010: Schedule 2, Wildlife and Countryside Act 1981: Schedule 5 Section 9.4b, Wildlife and Countryside Act 1981: Schedule 5 Section 9.4b, Wildlife and Countryside Act 1981: Schedule 5 Section 9.4c, Wildlife and Countryside Act 1981: Schedule 5 Section 9.4c, Wildlife and Countryside Act 1981: Schedule 5 Section 9.5a, Wildlife and Countryside Act 1981: Schedule 5 Section 9.5a	Brentwood, 14 Leasway	TQ596932	1	2008
-----------------	----------------------------------	--------------------	--------------------	--	-----------------------	----------	---	------

Essex Bat Group	<i>Pipistrellus pipistrellus</i>	terrestrial mammal	Common Pipistrelle	Bern Convention: Appendix 2, Bern Convention: Appendix 3, Convention on Migratory Species: Appendix 2, Convention on Migratory Species: Appendix 2, Convention on Migratory Species: EUROBATS Annex I, Convention on Migratory Species: EUROBATS Annex I, Habitats Directive: Annex 4, Habitats Directive: Annex 4, The Conservation (Nature Habitats, etc.) Regulations (NI) 1995: Schedule 2, The Conservation (Nature Habitats, etc.) Regulations (NI) 1995: Schedule 2, The Conservation of Habitats and Species Regulations 2010: Schedule 2, The Conservation of Habitats and Species Regulations 2010: Schedule 2, Wildlife and Countryside Act 1981: Schedule 5 Section 9.4b, Wildlife and Countryside Act 1981: Schedule 5 Section 9.4b, Wildlife and Countryside Act 1981: Schedule 5 Section 9.4c, Wildlife and Countryside Act 1981: Schedule 5 Section 9.4c, Wildlife and Countryside Act 1981: Schedule 5 Section 9.5a, Wildlife and Countryside Act 1981: Schedule 5 Section 9.5a	Brentwood	TQ604931	1	2008
-----------------	----------------------------------	--------------------	--------------------	--	-----------	----------	---	------

Essex Bat Group	<i>Pipistrellus pipistrellus</i>	terrestrial mammal	Common Pipistrelle	Bern Convention: Appendix 2, Bern Convention: Appendix 3, Convention on Migratory Species: Appendix 2, Convention on Migratory Species: Appendix 2, Convention on Migratory Species: EUROBATS Annex I, Convention on Migratory Species: EUROBATS Annex I, Habitats Directive: Annex 4, Habitats Directive: Annex 4, The Conservation (Nature Habitats, etc.) Regulations (NI) 1995: Schedule 2, The Conservation (Nature Habitats, etc.) Regulations (NI) 1995: Schedule 2, The Conservation of Habitats and Species Regulations 2010: Schedule 2, The Conservation of Habitats and Species Regulations 2010: Schedule 2, Wildlife and Countryside Act 1981: Schedule 5 Section 9.4b, Wildlife and Countryside Act 1981: Schedule 5 Section 9.4b, Wildlife and Countryside Act 1981: Schedule 5 Section 9.4c, Wildlife and Countryside Act 1981: Schedule 5 Section 9.4c, Wildlife and Countryside Act 1981: Schedule 5 Section 9.5a, Wildlife and Countryside Act 1981: Schedule 5 Section 9.5a	Brentwood	TQ597931	1	2008
-----------------	----------------------------------	--------------------	--------------------	--	-----------	----------	---	------

Essex Bat Group	<i>Pipistrellus pipistrellus</i>	terrestrial mammal	Common Pipistrelle	Bern Convention: Appendix 2, Bern Convention: Appendix 3, Convention on Migratory Species: Appendix 2, Convention on Migratory Species: Appendix 2, Convention on Migratory Species: EUROBATS Annex I, Convention on Migratory Species: EUROBATS Annex I, Habitats Directive: Annex 4, Habitats Directive: Annex 4, The Conservation (Nature Habitats, etc.) Regulations (NI) 1995: Schedule 2, The Conservation (Nature Habitats, etc.) Regulations (NI) 1995: Schedule 2, The Conservation of Habitats and Species Regulations 2010: Schedule 2, The Conservation of Habitats and Species Regulations 2010: Schedule 2, Wildlife and Countryside Act 1981: Schedule 5 Section 9.4b, Wildlife and Countryside Act 1981: Schedule 5 Section 9.4b, Wildlife and Countryside Act 1981: Schedule 5 Section 9.4c, Wildlife and Countryside Act 1981: Schedule 5 Section 9.4c, Wildlife and Countryside Act 1981: Schedule 5 Section 9.5a, Wildlife and Countryside Act 1981: Schedule 5 Section 9.5a	Brentwood	TQ596932	1	2008
-----------------	----------------------------------	--------------------	--------------------	--	-----------	----------	---	------



Essex Bat Group	<i>Pipistrellus pipistrellus</i>	terrestrial mammal	Common Pipistrelle	Bern Convention: Appendix 2, Bern Convention: Appendix 3, Convention on Migratory Species: Appendix 2, Convention on Migratory Species: Appendix 2, Convention on Migratory Species: EUROBATS Annex I, Convention on Migratory Species: EUROBATS Annex I, Habitats Directive: Annex 4, Habitats Directive: Annex 4, The Conservation (Nature Habitats, etc.) Regulations (NI) 1995: Schedule 2, The Conservation (Nature Habitats, etc.) Regulations (NI) 1995: Schedule 2, The Conservation of Habitats and Species Regulations 2010: Schedule 2, The Conservation of Habitats and Species Regulations 2010: Schedule 2, Wildlife and Countryside Act 1981: Schedule 5 Section 9.4b, Wildlife and Countryside Act 1981: Schedule 5 Section 9.4b, Wildlife and Countryside Act 1981: Schedule 5 Section 9.4c, Wildlife and Countryside Act 1981: Schedule 5 Section 9.4c, Wildlife and Countryside Act 1981: Schedule 5 Section 9.5a, Wildlife and Countryside Act 1981: Schedule 5 Section 9.5a	Brentwood	TQ592947	1	2007
-----------------	----------------------------------	--------------------	--------------------	--	-----------	----------	---	------

Essex Bat Group	<i>Pipistrellus pipistrellus</i>	terrestrial mammal	Common Pipistrelle	Bern Convention: Appendix 2, Bern Convention: Appendix 3, Convention on Migratory Species: Appendix 2, Convention on Migratory Species: Appendix 2, Convention on Migratory Species: EUROBATS Annex I, Convention on Migratory Species: EUROBATS Annex I, Habitats Directive: Annex 4, Habitats Directive: Annex 4, The Conservation (Nature Habitats, etc.) Regulations (NI) 1995: Schedule 2, The Conservation (Nature Habitats, etc.) Regulations (NI) 1995: Schedule 2, The Conservation of Habitats and Species Regulations 2010: Schedule 2, The Conservation of Habitats and Species Regulations 2010: Schedule 2, Wildlife and Countryside Act 1981: Schedule 5 Section 9.4b, Wildlife and Countryside Act 1981: Schedule 5 Section 9.4b, Wildlife and Countryside Act 1981: Schedule 5 Section 9.4c, Wildlife and Countryside Act 1981: Schedule 5 Section 9.4c, Wildlife and Countryside Act 1981: Schedule 5 Section 9.5a, Wildlife and Countryside Act 1981: Schedule 5 Section 9.5a	Brentwood	TQ580958	1	2017
-----------------	----------------------------------	--------------------	--------------------	--	-----------	----------	---	------

Essex Bat Group	<i>Pipistrellus pipistrellus</i>	terrestrial mammal	Common Pipistrelle	Bern Convention: Appendix 2, Bern Convention: Appendix 3, Convention on Migratory Species: Appendix 2, Convention on Migratory Species: Appendix 2, Convention on Migratory Species: EUROBATS Annex I, Convention on Migratory Species: EUROBATS Annex I, Habitats Directive: Annex 4, Habitats Directive: Annex 4, The Conservation (Nature Habitats, etc.) Regulations (NI) 1995: Schedule 2, The Conservation (Nature Habitats, etc.) Regulations (NI) 1995: Schedule 2, The Conservation of Habitats and Species Regulations 2010: Schedule 2, The Conservation of Habitats and Species Regulations 2010: Schedule 2, Wildlife and Countryside Act 1981: Schedule 5 Section 9.4b, Wildlife and Countryside Act 1981: Schedule 5 Section 9.4b, Wildlife and Countryside Act 1981: Schedule 5 Section 9.4c, Wildlife and Countryside Act 1981: Schedule 5 Section 9.4c, Wildlife and Countryside Act 1981: Schedule 5 Section 9.5a, Wildlife and Countryside Act 1981: Schedule 5 Section 9.5a	Brentwood	TQ572987	1	2010
-----------------	----------------------------------	--------------------	--------------------	--	-----------	----------	---	------

Essex Bat Group	<i>Pipistrellus pipistrellus</i>	terrestrial mammal	Common Pipistrelle	Bern Convention: Appendix 2, Bern Convention: Appendix 3, Convention on Migratory Species: Appendix 2, Convention on Migratory Species: Appendix 2, Convention on Migratory Species: EUROBATS Annex I, Convention on Migratory Species: EUROBATS Annex I, Habitats Directive: Annex 4, Habitats Directive: Annex 4, The Conservation (Nature Habitats, etc.) Regulations (NI) 1995: Schedule 2, The Conservation (Nature Habitats, etc.) Regulations (NI) 1995: Schedule 2, The Conservation of Habitats and Species Regulations 2010: Schedule 2, The Conservation of Habitats and Species Regulations 2010: Schedule 2, Wildlife and Countryside Act 1981: Schedule 5 Section 9.4b, Wildlife and Countryside Act 1981: Schedule 5 Section 9.4b, Wildlife and Countryside Act 1981: Schedule 5 Section 9.4c, Wildlife and Countryside Act 1981: Schedule 5 Section 9.4c, Wildlife and Countryside Act 1981: Schedule 5 Section 9.5a, Wildlife and Countryside Act 1981: Schedule 5 Section 9.5a	Kelvedon Hatch	TQ570979	1	2008
-----------------	----------------------------------	--------------------	--------------------	--	----------------	----------	---	------

Essex Bat Group	<i>Pipistrellus pipistrellus</i>	terrestrial mammal	Common Pipistrelle	Bern Convention: Appendix 2, Bern Convention: Appendix 3, Convention on Migratory Species: Appendix 2, Convention on Migratory Species: Appendix 2, Convention on Migratory Species: EUROBATS Annex I, Convention on Migratory Species: EUROBATS Annex I, Habitats Directive: Annex 4, Habitats Directive: Annex 4, The Conservation (Nature Habitats, etc.) Regulations (NI) 1995: Schedule 2, The Conservation (Nature Habitats, etc.) Regulations (NI) 1995: Schedule 2, The Conservation of Habitats and Species Regulations 2010: Schedule 2, The Conservation of Habitats and Species Regulations 2010: Schedule 2, Wildlife and Countryside Act 1981: Schedule 5 Section 9.4b, Wildlife and Countryside Act 1981: Schedule 5 Section 9.4b, Wildlife and Countryside Act 1981: Schedule 5 Section 9.4c, Wildlife and Countryside Act 1981: Schedule 5 Section 9.4c, Wildlife and Countryside Act 1981: Schedule 5 Section 9.5a, Wildlife and Countryside Act 1981: Schedule 5 Section 9.5a	Kelvedon Hatch, 1 The Briars, Ongar Road	TQ570979	2	2008
-----------------	----------------------------------	--------------------	--------------------	--	--	----------	---	------

Essex Bat Group	<i>Pipistrellus pipistrellus</i>	terrestrial mammal	Common Pipistrelle	Bern Convention: Appendix 2, Bern Convention: Appendix 3, Convention on Migratory Species: Appendix 2, Convention on Migratory Species: Appendix 2, Convention on Migratory Species: EUROBATS Annex I, Convention on Migratory Species: EUROBATS Annex I, Habitats Directive: Annex 4, Habitats Directive: Annex 4, The Conservation (Nature Habitats, etc.) Regulations (NI) 1995: Schedule 2, The Conservation (Nature Habitats, etc.) Regulations (NI) 1995: Schedule 2, The Conservation of Habitats and Species Regulations 2010: Schedule 2, The Conservation of Habitats and Species Regulations 2010: Schedule 2, Wildlife and Countryside Act 1981: Schedule 5 Section 9.4b, Wildlife and Countryside Act 1981: Schedule 5 Section 9.4b, Wildlife and Countryside Act 1981: Schedule 5 Section 9.4c, Wildlife and Countryside Act 1981: Schedule 5 Section 9.4c, Wildlife and Countryside Act 1981: Schedule 5 Section 9.5a, Wildlife and Countryside Act 1981: Schedule 5 Section 9.5a	r/s	TQ597963	1	2007
-----------------	----------------------------------	--------------------	--------------------	--	-----	----------	---	------

Essex Bat Group	<i>Pipistrellus pipistrellus</i>	terrestrial mammal	Common Pipistrelle	Bern Convention: Appendix 2, Bern Convention: Appendix 3, Convention on Migratory Species: Appendix 2, Convention on Migratory Species: Appendix 2, Convention on Migratory Species: EUROBATS Annex I, Convention on Migratory Species: EUROBATS Annex I, Habitats Directive: Annex 4, Habitats Directive: Annex 4, The Conservation (Nature Habitats, etc.) Regulations (NI) 1995: Schedule 2, The Conservation (Nature Habitats, etc.) Regulations (NI) 1995: Schedule 2, The Conservation of Habitats and Species Regulations 2010: Schedule 2, The Conservation of Habitats and Species Regulations 2010: Schedule 2, Wildlife and Countryside Act 1981: Schedule 5 Section 9.4b, Wildlife and Countryside Act 1981: Schedule 5 Section 9.4b, Wildlife and Countryside Act 1981: Schedule 5 Section 9.4c, Wildlife and Countryside Act 1981: Schedule 5 Section 9.4c, Wildlife and Countryside Act 1981: Schedule 5 Section 9.5a, Wildlife and Countryside Act 1981: Schedule 5 Section 9.5a	r/s	TQ597977	1	2007
-----------------	----------------------------------	--------------------	--------------------	--	-----	----------	---	------

Essex Bat Group	<i>Pipistrellus pipistrellus</i>	terrestrial mammal	Common Pipistrelle	Bern Convention: Appendix 2, Bern Convention: Appendix 3, Convention on Migratory Species: Appendix 2, Convention on Migratory Species: Appendix 2, Convention on Migratory Species: EUROBATS Annex I, Convention on Migratory Species: EUROBATS Annex I, Habitats Directive: Annex 4, Habitats Directive: Annex 4, The Conservation (Nature Habitats, etc.) Regulations (NI) 1995: Schedule 2, The Conservation (Nature Habitats, etc.) Regulations (NI) 1995: Schedule 2, The Conservation of Habitats and Species Regulations 2010: Schedule 2, The Conservation of Habitats and Species Regulations 2010: Schedule 2, Wildlife and Countryside Act 1981: Schedule 5 Section 9.4b, Wildlife and Countryside Act 1981: Schedule 5 Section 9.4b, Wildlife and Countryside Act 1981: Schedule 5 Section 9.4c, Wildlife and Countryside Act 1981: Schedule 5 Section 9.4c, Wildlife and Countryside Act 1981: Schedule 5 Section 9.5a, Wildlife and Countryside Act 1981: Schedule 5 Section 9.5a	r/s	TQ597977	1	2007
-----------------	----------------------------------	--------------------	--------------------	--	-----	----------	---	------



Essex Bat Group	<i>Pipistrellus pipistrellus</i>	terrestrial mammal	Common Pipistrelle	Bern Convention: Appendix 2, Bern Convention: Appendix 3, Convention on Migratory Species: Appendix 2, Convention on Migratory Species: Appendix 2, Convention on Migratory Species: EUROBATS Annex I, Convention on Migratory Species: EUROBATS Annex I, Habitats Directive: Annex 4, Habitats Directive: Annex 4, The Conservation (Nature Habitats, etc.) Regulations (NI) 1995: Schedule 2, The Conservation (Nature Habitats, etc.) Regulations (NI) 1995: Schedule 2, The Conservation of Habitats and Species Regulations 2010: Schedule 2, The Conservation of Habitats and Species Regulations 2010: Schedule 2, Wildlife and Countryside Act 1981: Schedule 5 Section 9.4b, Wildlife and Countryside Act 1981: Schedule 5 Section 9.4b, Wildlife and Countryside Act 1981: Schedule 5 Section 9.4c, Wildlife and Countryside Act 1981: Schedule 5 Section 9.4c, Wildlife and Countryside Act 1981: Schedule 5 Section 9.5a, Wildlife and Countryside Act 1981: Schedule 5 Section 9.5a	r/s	TQ597975	1	2006
-----------------	----------------------------------	--------------------	--------------------	--	-----	----------	---	------

Essex Bat Group	<i>Pipistrellus pipistrellus</i>	terrestrial mammal	Common Pipistrelle	Bern Convention: Appendix 2, Bern Convention: Appendix 3, Convention on Migratory Species: Appendix 2, Convention on Migratory Species: Appendix 2, Convention on Migratory Species: EUROBATS Annex I, Convention on Migratory Species: EUROBATS Annex I, Habitats Directive: Annex 4, Habitats Directive: Annex 4, The Conservation (Nature Habitats, etc.) Regulations (NI) 1995: Schedule 2, The Conservation (Nature Habitats, etc.) Regulations (NI) 1995: Schedule 2, The Conservation of Habitats and Species Regulations 2010: Schedule 2, The Conservation of Habitats and Species Regulations 2010: Schedule 2, Wildlife and Countryside Act 1981: Schedule 5 Section 9.4b, Wildlife and Countryside Act 1981: Schedule 5 Section 9.4b, Wildlife and Countryside Act 1981: Schedule 5 Section 9.4c, Wildlife and Countryside Act 1981: Schedule 5 Section 9.4c, Wildlife and Countryside Act 1981: Schedule 5 Section 9.5a, Wildlife and Countryside Act 1981: Schedule 5 Section 9.5a	r/s	TQ595983	1	2006
-----------------	----------------------------------	--------------------	--------------------	--	-----	----------	---	------

Essex Bat Group	<i>Pipistrellus pipistrellus</i>	terrestrial mammal	Common Pipistrelle	Bern Convention: Appendix 2, Bern Convention: Appendix 3, Convention on Migratory Species: Appendix 2, Convention on Migratory Species: Appendix 2, Convention on Migratory Species: EUROBATS Annex I, Convention on Migratory Species: EUROBATS Annex I, Habitats Directive: Annex 4, Habitats Directive: Annex 4, The Conservation (Nature Habitats, etc.) Regulations (NI) 1995: Schedule 2, The Conservation (Nature Habitats, etc.) Regulations (NI) 1995: Schedule 2, The Conservation of Habitats and Species Regulations 2010: Schedule 2, The Conservation of Habitats and Species Regulations 2010: Schedule 2, Wildlife and Countryside Act 1981: Schedule 5 Section 9.4b, Wildlife and Countryside Act 1981: Schedule 5 Section 9.4b, Wildlife and Countryside Act 1981: Schedule 5 Section 9.4c, Wildlife and Countryside Act 1981: Schedule 5 Section 9.4c, Wildlife and Countryside Act 1981: Schedule 5 Section 9.5a, Wildlife and Countryside Act 1981: Schedule 5 Section 9.5a	r/s	TQ595961	1	2007
-----------------	----------------------------------	--------------------	--------------------	--	-----	----------	---	------

Essex Bat Group	<i>Pipistrellus pipistrellus</i>	terrestrial mammal	Common Pipistrelle	Bern Convention: Appendix 2, Bern Convention: Appendix 3, Convention on Migratory Species: Appendix 2, Convention on Migratory Species: Appendix 2, Convention on Migratory Species: EUROBATS Annex I, Convention on Migratory Species: EUROBATS Annex I, Habitats Directive: Annex 4, Habitats Directive: Annex 4, The Conservation (Nature Habitats, etc.) Regulations (NI) 1995: Schedule 2, The Conservation (Nature Habitats, etc.) Regulations (NI) 1995: Schedule 2, The Conservation of Habitats and Species Regulations 2010: Schedule 2, The Conservation of Habitats and Species Regulations 2010: Schedule 2, Wildlife and Countryside Act 1981: Schedule 5 Section 9.4b, Wildlife and Countryside Act 1981: Schedule 5 Section 9.4b, Wildlife and Countryside Act 1981: Schedule 5 Section 9.4c, Wildlife and Countryside Act 1981: Schedule 5 Section 9.4c, Wildlife and Countryside Act 1981: Schedule 5 Section 9.5a, Wildlife and Countryside Act 1981: Schedule 5 Section 9.5a	r/s	TQ591954	1	2006
-----------------	----------------------------------	--------------------	--------------------	--	-----	----------	---	------

Essex Bat Group	<i>Pipistrellus pipistrellus</i>	terrestrial mammal	Common Pipistrelle	Bern Convention: Appendix 2, Bern Convention: Appendix 3, Convention on Migratory Species: Appendix 2, Convention on Migratory Species: Appendix 2, Convention on Migratory Species: EUROBATS Annex I, Convention on Migratory Species: EUROBATS Annex I, Habitats Directive: Annex 4, Habitats Directive: Annex 4, The Conservation (Nature Habitats, etc.) Regulations (NI) 1995: Schedule 2, The Conservation (Nature Habitats, etc.) Regulations (NI) 1995: Schedule 2, The Conservation of Habitats and Species Regulations 2010: Schedule 2, The Conservation of Habitats and Species Regulations 2010: Schedule 2, Wildlife and Countryside Act 1981: Schedule 5 Section 9.4b, Wildlife and Countryside Act 1981: Schedule 5 Section 9.4b, Wildlife and Countryside Act 1981: Schedule 5 Section 9.4c, Wildlife and Countryside Act 1981: Schedule 5 Section 9.4c, Wildlife and Countryside Act 1981: Schedule 5 Section 9.5a, Wildlife and Countryside Act 1981: Schedule 5 Section 9.5a	r/s	TQ591954	1	2006
-----------------	----------------------------------	--------------------	--------------------	--	-----	----------	---	------

Essex Bat Group	<i>Pipistrellus pipistrellus</i>	terrestrial mammal	Common Pipistrelle	Bern Convention: Appendix 2, Bern Convention: Appendix 3, Convention on Migratory Species: Appendix 2, Convention on Migratory Species: Appendix 2, Convention on Migratory Species: EUROBATS Annex I, Convention on Migratory Species: EUROBATS Annex I, Habitats Directive: Annex 4, Habitats Directive: Annex 4, The Conservation (Nature Habitats, etc.) Regulations (NI) 1995: Schedule 2, The Conservation (Nature Habitats, etc.) Regulations (NI) 1995: Schedule 2, The Conservation of Habitats and Species Regulations 2010: Schedule 2, The Conservation of Habitats and Species Regulations 2010: Schedule 2, Wildlife and Countryside Act 1981: Schedule 5 Section 9.4b, Wildlife and Countryside Act 1981: Schedule 5 Section 9.4b, Wildlife and Countryside Act 1981: Schedule 5 Section 9.4c, Wildlife and Countryside Act 1981: Schedule 5 Section 9.4c, Wildlife and Countryside Act 1981: Schedule 5 Section 9.5a, Wildlife and Countryside Act 1981: Schedule 5 Section 9.5a	Pondfield Lane, Brentwood CM13 2BX	TQ613929	1	2016
-----------------	----------------------------------	--------------------	--------------------	--	------------------------------------	----------	---	------

Essex Bat Group	<i>Pipistrellus pipistrellus</i>	terrestrial mammal	Common Pipistrelle	Bern Convention: Appendix 2, Bern Convention: Appendix 3, Convention on Migratory Species: Appendix 2, Convention on Migratory Species: Appendix 2, Convention on Migratory Species: EUROBATS Annex I, Convention on Migratory Species: EUROBATS Annex I, Habitats Directive: Annex 4, Habitats Directive: Annex 4, The Conservation (Nature Habitats, etc.) Regulations (NI) 1995: Schedule 2, The Conservation (Nature Habitats, etc.) Regulations (NI) 1995: Schedule 2, The Conservation of Habitats and Species Regulations 2010: Schedule 2, The Conservation of Habitats and Species Regulations 2010: Schedule 2, Wildlife and Countryside Act 1981: Schedule 5 Section 9.4b, Wildlife and Countryside Act 1981: Schedule 5 Section 9.4b, Wildlife and Countryside Act 1981: Schedule 5 Section 9.4c, Wildlife and Countryside Act 1981: Schedule 5 Section 9.4c, Wildlife and Countryside Act 1981: Schedule 5 Section 9.5a, Wildlife and Countryside Act 1981: Schedule 5 Section 9.5a	Pilgrims Hatch, Brentwood	TQ588958	1	2005
-----------------	----------------------------------	--------------------	--------------------	--	---------------------------	----------	---	------

Essex Bat Group	<i>Pipistrellus pipistrellus</i>	terrestrial mammal	Common Pipistrelle	Bern Convention: Appendix 2, Bern Convention: Appendix 3, Convention on Migratory Species: Appendix 2, Convention on Migratory Species: Appendix 2, Convention on Migratory Species: EUROBATS Annex I, Convention on Migratory Species: EUROBATS Annex I, Habitats Directive: Annex 4, Habitats Directive: Annex 4, The Conservation (Nature Habitats, etc.) Regulations (NI) 1995: Schedule 2, The Conservation (Nature Habitats, etc.) Regulations (NI) 1995: Schedule 2, The Conservation of Habitats and Species Regulations 2010: Schedule 2, The Conservation of Habitats and Species Regulations 2010: Schedule 2, Wildlife and Countryside Act 1981: Schedule 5 Section 9.4b, Wildlife and Countryside Act 1981: Schedule 5 Section 9.4b, Wildlife and Countryside Act 1981: Schedule 5 Section 9.4c, Wildlife and Countryside Act 1981: Schedule 5 Section 9.4c, Wildlife and Countryside Act 1981: Schedule 5 Section 9.5a, Wildlife and Countryside Act 1981: Schedule 5 Section 9.5a	Pilgrims Hatch	TQ588953	1	2017
-----------------	----------------------------------	--------------------	--------------------	--	----------------	----------	---	------



Essex Bat Group	<i>Pipistrellus pipistrellus</i>	terrestrial mammal	Common Pipistrelle	Bern Convention: Appendix 2, Bern Convention: Appendix 3, Convention on Migratory Species: Appendix 2, Convention on Migratory Species: Appendix 2, Convention on Migratory Species: EUROBATS Annex I, Convention on Migratory Species: EUROBATS Annex I, Habitats Directive: Annex 4, Habitats Directive: Annex 4, The Conservation (Nature Habitats, etc.) Regulations (NI) 1995: Schedule 2, The Conservation (Nature Habitats, etc.) Regulations (NI) 1995: Schedule 2, The Conservation of Habitats and Species Regulations 2010: Schedule 2, The Conservation of Habitats and Species Regulations 2010: Schedule 2, Wildlife and Countryside Act 1981: Schedule 5 Section 9.4b, Wildlife and Countryside Act 1981: Schedule 5 Section 9.4b, Wildlife and Countryside Act 1981: Schedule 5 Section 9.4c, Wildlife and Countryside Act 1981: Schedule 5 Section 9.4c, Wildlife and Countryside Act 1981: Schedule 5 Section 9.5a, Wildlife and Countryside Act 1981: Schedule 5 Section 9.5a	Navestock Church	TQ540986	1	2009
-----------------	----------------------------------	--------------------	--------------------	--	------------------	----------	---	------

Essex Bat Group	<i>Pipistrellus pipistrellus</i>	terrestrial mammal	Common Pipistrelle	Bern Convention: Appendix 2, Bern Convention: Appendix 3, Convention on Migratory Species: Appendix 2, Convention on Migratory Species: Appendix 2, Convention on Migratory Species: EUROBATS Annex I, Convention on Migratory Species: EUROBATS Annex I, Habitats Directive: Annex 4, Habitats Directive: Annex 4, The Conservation (Nature Habitats, etc.) Regulations (NI) 1995: Schedule 2, The Conservation (Nature Habitats, etc.) Regulations (NI) 1995: Schedule 2, The Conservation of Habitats and Species Regulations 2010: Schedule 2, The Conservation of Habitats and Species Regulations 2010: Schedule 2, Wildlife and Countryside Act 1981: Schedule 5 Section 9.4b, Wildlife and Countryside Act 1981: Schedule 5 Section 9.4b, Wildlife and Countryside Act 1981: Schedule 5 Section 9.4c, Wildlife and Countryside Act 1981: Schedule 5 Section 9.4c, Wildlife and Countryside Act 1981: Schedule 5 Section 9.5a, Wildlife and Countryside Act 1981: Schedule 5 Section 9.5a	Kelvedon Hatch, Roding Barn, Ongar Road	TQ569989	1	2008
-----------------	----------------------------------	--------------------	--------------------	--	---	----------	---	------

Essex Bat Group	<i>Pipistrellus pipistrellus</i>	terrestrial mammal	Common Pipistrelle	Bern Convention: Appendix 2, Bern Convention: Appendix 3, Convention on Migratory Species: Appendix 2, Convention on Migratory Species: Appendix 2, Convention on Migratory Species: EUROBATS Annex I, Convention on Migratory Species: EUROBATS Annex I, Habitats Directive: Annex 4, Habitats Directive: Annex 4, The Conservation (Nature Habitats, etc.) Regulations (NI) 1995: Schedule 2, The Conservation (Nature Habitats, etc.) Regulations (NI) 1995: Schedule 2, The Conservation of Habitats and Species Regulations 2010: Schedule 2, The Conservation of Habitats and Species Regulations 2010: Schedule 2, Wildlife and Countryside Act 1981: Schedule 5 Section 9.4b, Wildlife and Countryside Act 1981: Schedule 5 Section 9.4b, Wildlife and Countryside Act 1981: Schedule 5 Section 9.4c, Wildlife and Countryside Act 1981: Schedule 5 Section 9.4c, Wildlife and Countryside Act 1981: Schedule 5 Section 9.5a, Wildlife and Countryside Act 1981: Schedule 5 Section 9.5a	Brentwood	TQ570979	1	2011
-----------------	----------------------------------	--------------------	--------------------	--	-----------	----------	---	------

Essex Bat Group	<i>Pipistrellus pipistrellus</i>	terrestrial mammal	Common Pipistrelle	Bern Convention: Appendix 2, Bern Convention: Appendix 3, Convention on Migratory Species: Appendix 2, Convention on Migratory Species: Appendix 2, Convention on Migratory Species: EUROBATS Annex I, Convention on Migratory Species: EUROBATS Annex I, Habitats Directive: Annex 4, Habitats Directive: Annex 4, The Conservation (Nature Habitats, etc.) Regulations (NI) 1995: Schedule 2, The Conservation (Nature Habitats, etc.) Regulations (NI) 1995: Schedule 2, The Conservation of Habitats and Species Regulations 2010: Schedule 2, The Conservation of Habitats and Species Regulations 2010: Schedule 2, Wildlife and Countryside Act 1981: Schedule 5 Section 9.4b, Wildlife and Countryside Act 1981: Schedule 5 Section 9.4b, Wildlife and Countryside Act 1981: Schedule 5 Section 9.4c, Wildlife and Countryside Act 1981: Schedule 5 Section 9.4c, Wildlife and Countryside Act 1981: Schedule 5 Section 9.5a, Wildlife and Countryside Act 1981: Schedule 5 Section 9.5a	50079	TQ603988	1	2011
-----------------	----------------------------------	--------------------	--------------------	--	-------	----------	---	------

Essex Bat Group	<i>Pipistrellus pipistrellus</i>	terrestrial mammal	Common Pipistrelle	Bern Convention: Appendix 2, Bern Convention: Appendix 3, Convention on Migratory Species: Appendix 2, Convention on Migratory Species: Appendix 2, Convention on Migratory Species: EUROBATS Annex I, Convention on Migratory Species: EUROBATS Annex I, Habitats Directive: Annex 4, Habitats Directive: Annex 4, The Conservation (Nature Habitats, etc.) Regulations (NI) 1995: Schedule 2, The Conservation (Nature Habitats, etc.) Regulations (NI) 1995: Schedule 2, The Conservation of Habitats and Species Regulations 2010: Schedule 2, The Conservation of Habitats and Species Regulations 2010: Schedule 2, Wildlife and Countryside Act 1981: Schedule 5 Section 9.4b, Wildlife and Countryside Act 1981: Schedule 5 Section 9.4b, Wildlife and Countryside Act 1981: Schedule 5 Section 9.4c, Wildlife and Countryside Act 1981: Schedule 5 Section 9.4c, Wildlife and Countryside Act 1981: Schedule 5 Section 9.5a, Wildlife and Countryside Act 1981: Schedule 5 Section 9.5a	50075	TQ591989	1	2011
-----------------	----------------------------------	--------------------	--------------------	--	-------	----------	---	------

Essex Bat Group	<i>Pipistrellus pipistrellus</i>	terrestrial mammal	Common Pipistrelle	Bern Convention: Appendix 2, Bern Convention: Appendix 3, Convention on Migratory Species: Appendix 2, Convention on Migratory Species: Appendix 2, Convention on Migratory Species: EUROBATS Annex I, Convention on Migratory Species: EUROBATS Annex I, Habitats Directive: Annex 4, Habitats Directive: Annex 4, The Conservation (Nature Habitats, etc.) Regulations (NI) 1995: Schedule 2, The Conservation (Nature Habitats, etc.) Regulations (NI) 1995: Schedule 2, The Conservation of Habitats and Species Regulations 2010: Schedule 2, The Conservation of Habitats and Species Regulations 2010: Schedule 2, Wildlife and Countryside Act 1981: Schedule 5 Section 9.4b, Wildlife and Countryside Act 1981: Schedule 5 Section 9.4b, Wildlife and Countryside Act 1981: Schedule 5 Section 9.4c, Wildlife and Countryside Act 1981: Schedule 5 Section 9.4c, Wildlife and Countryside Act 1981: Schedule 5 Section 9.5a, Wildlife and Countryside Act 1981: Schedule 5 Section 9.5a	1740	TQ602989	1	2006
-----------------	----------------------------------	--------------------	--------------------	--	------	----------	---	------

Essex Bat Group	<i>Pipistrellus pipistrellus</i>	terrestrial mammal	Common Pipistrelle	Bern Convention: Appendix 2, Bern Convention: Appendix 3, Convention on Migratory Species: Appendix 2, Convention on Migratory Species: Appendix 2, Convention on Migratory Species: EUROBATS Annex I, Convention on Migratory Species: EUROBATS Annex I, Habitats Directive: Annex 4, Habitats Directive: Annex 4, The Conservation (Nature Habitats, etc.) Regulations (NI) 1995: Schedule 2, The Conservation (Nature Habitats, etc.) Regulations (NI) 1995: Schedule 2, The Conservation of Habitats and Species Regulations 2010: Schedule 2, The Conservation of Habitats and Species Regulations 2010: Schedule 2, Wildlife and Countryside Act 1981: Schedule 5 Section 9.4b, Wildlife and Countryside Act 1981: Schedule 5 Section 9.4b, Wildlife and Countryside Act 1981: Schedule 5 Section 9.4c, Wildlife and Countryside Act 1981: Schedule 5 Section 9.4c, Wildlife and Countryside Act 1981: Schedule 5 Section 9.5a, Wildlife and Countryside Act 1981: Schedule 5 Section 9.5a	1735	TQ595983	1	2006
-----------------	----------------------------------	--------------------	--------------------	--	------	----------	---	------

Essex Bat Group	<i>Pipistrellus pipistrellus</i>	terrestrial mammal	Common Pipistrelle	Bern Convention: Appendix 2, Bern Convention: Appendix 3, Convention on Migratory Species: Appendix 2, Convention on Migratory Species: Appendix 2, Convention on Migratory Species: EUROBATS Annex I, Convention on Migratory Species: EUROBATS Annex I, Habitats Directive: Annex 4, Habitats Directive: Annex 4, The Conservation (Nature Habitats, etc.) Regulations (NI) 1995: Schedule 2, The Conservation (Nature Habitats, etc.) Regulations (NI) 1995: Schedule 2, The Conservation of Habitats and Species Regulations 2010: Schedule 2, The Conservation of Habitats and Species Regulations 2010: Schedule 2, Wildlife and Countryside Act 1981: Schedule 5 Section 9.4b, Wildlife and Countryside Act 1981: Schedule 5 Section 9.4b, Wildlife and Countryside Act 1981: Schedule 5 Section 9.4c, Wildlife and Countryside Act 1981: Schedule 5 Section 9.4c, Wildlife and Countryside Act 1981: Schedule 5 Section 9.5a, Wildlife and Countryside Act 1981: Schedule 5 Section 9.5a	1734	TQ598980	1	2006
-----------------	----------------------------------	--------------------	--------------------	--	------	----------	---	------



Essex Bat Group	<i>Pipistrellus pipistrellus</i>	terrestrial mammal	Common Pipistrelle	Bern Convention: Appendix 2, Bern Convention: Appendix 3, Convention on Migratory Species: Appendix 2, Convention on Migratory Species: Appendix 2, Convention on Migratory Species: EUROBATS Annex I, Convention on Migratory Species: EUROBATS Annex I, Habitats Directive: Annex 4, Habitats Directive: Annex 4, The Conservation (Nature Habitats, etc.) Regulations (NI) 1995: Schedule 2, The Conservation (Nature Habitats, etc.) Regulations (NI) 1995: Schedule 2, The Conservation of Habitats and Species Regulations 2010: Schedule 2, The Conservation of Habitats and Species Regulations 2010: Schedule 2, Wildlife and Countryside Act 1981: Schedule 5 Section 9.4b, Wildlife and Countryside Act 1981: Schedule 5 Section 9.4b, Wildlife and Countryside Act 1981: Schedule 5 Section 9.4c, Wildlife and Countryside Act 1981: Schedule 5 Section 9.4c, Wildlife and Countryside Act 1981: Schedule 5 Section 9.5a, Wildlife and Countryside Act 1981: Schedule 5 Section 9.5a	1732	TQ598973	1	2006
-----------------	----------------------------------	--------------------	--------------------	--	------	----------	---	------

Essex Bat Group	<i>Pipistrellus pipistrellus</i>	terrestrial mammal	Common Pipistrelle	Bern Convention: Appendix 2, Bern Convention: Appendix 3, Convention on Migratory Species: Appendix 2, Convention on Migratory Species: Appendix 2, Convention on Migratory Species: EUROBATS Annex I, Convention on Migratory Species: EUROBATS Annex I, Habitats Directive: Annex 4, Habitats Directive: Annex 4, The Conservation (Nature Habitats, etc.) Regulations (NI) 1995: Schedule 2, The Conservation (Nature Habitats, etc.) Regulations (NI) 1995: Schedule 2, The Conservation of Habitats and Species Regulations 2010: Schedule 2, The Conservation of Habitats and Species Regulations 2010: Schedule 2, Wildlife and Countryside Act 1981: Schedule 5 Section 9.4b, Wildlife and Countryside Act 1981: Schedule 5 Section 9.4b, Wildlife and Countryside Act 1981: Schedule 5 Section 9.4c, Wildlife and Countryside Act 1981: Schedule 5 Section 9.4c, Wildlife and Countryside Act 1981: Schedule 5 Section 9.5a, Wildlife and Countryside Act 1981: Schedule 5 Section 9.5a	1731	TQ591954	1	2006
-----------------	----------------------------------	--------------------	--------------------	--	------	----------	---	------

Essex Bat Group	<i>Pipistrellus pipistrellus</i>	terrestrial mammal	Common Pipistrelle	Bern Convention: Appendix 2, Bern Convention: Appendix 3, Convention on Migratory Species: Appendix 2, Convention on Migratory Species: Appendix 2, Convention on Migratory Species: EUROBATS Annex I, Convention on Migratory Species: EUROBATS Annex I, Habitats Directive: Annex 4, Habitats Directive: Annex 4, The Conservation (Nature Habitats, etc.) Regulations (NI) 1995: Schedule 2, The Conservation (Nature Habitats, etc.) Regulations (NI) 1995: Schedule 2, The Conservation of Habitats and Species Regulations 2010: Schedule 2, The Conservation of Habitats and Species Regulations 2010: Schedule 2, Wildlife and Countryside Act 1981: Schedule 5 Section 9.4b, Wildlife and Countryside Act 1981: Schedule 5 Section 9.4b, Wildlife and Countryside Act 1981: Schedule 5 Section 9.4c, Wildlife and Countryside Act 1981: Schedule 5 Section 9.4c, Wildlife and Countryside Act 1981: Schedule 5 Section 9.5a, Wildlife and Countryside Act 1981: Schedule 5 Section 9.5a	1730	TQ591954	1	2006
-----------------	----------------------------------	--------------------	--------------------	--	------	----------	---	------

Essex Bat Group	<i>Pipistrellus pipistrellus</i>	terrestrial mammal	Common Pipistrelle	Bern Convention: Appendix 2, Bern Convention: Appendix 3, Convention on Migratory Species: Appendix 2, Convention on Migratory Species: Appendix 2, Convention on Migratory Species: EUROBATS Annex I, Convention on Migratory Species: EUROBATS Annex I, Habitats Directive: Annex 4, Habitats Directive: Annex 4, The Conservation (Nature Habitats, etc.) Regulations (NI) 1995: Schedule 2, The Conservation (Nature Habitats, etc.) Regulations (NI) 1995: Schedule 2, The Conservation of Habitats and Species Regulations 2010: Schedule 2, The Conservation of Habitats and Species Regulations 2010: Schedule 2, Wildlife and Countryside Act 1981: Schedule 5 Section 9.4b, Wildlife and Countryside Act 1981: Schedule 5 Section 9.4b, Wildlife and Countryside Act 1981: Schedule 5 Section 9.4c, Wildlife and Countryside Act 1981: Schedule 5 Section 9.4c, Wildlife and Countryside Act 1981: Schedule 5 Section 9.5a, Wildlife and Countryside Act 1981: Schedule 5 Section 9.5a	12081505	TQ606987	1	2012
-----------------	----------------------------------	--------------------	--------------------	--	----------	----------	---	------

Essex Bat Group	<i>Pipistrellus pipistrellus</i>	terrestrial mammal	Common Pipistrelle	Bern Convention: Appendix 2, Bern Convention: Appendix 3, Convention on Migratory Species: Appendix 2, Convention on Migratory Species: Appendix 2, Convention on Migratory Species: EUROBATS Annex I, Convention on Migratory Species: EUROBATS Annex I, Habitats Directive: Annex 4, Habitats Directive: Annex 4, The Conservation (Nature Habitats, etc.) Regulations (NI) 1995: Schedule 2, The Conservation (Nature Habitats, etc.) Regulations (NI) 1995: Schedule 2, The Conservation of Habitats and Species Regulations 2010: Schedule 2, The Conservation of Habitats and Species Regulations 2010: Schedule 2, Wildlife and Countryside Act 1981: Schedule 5 Section 9.4b, Wildlife and Countryside Act 1981: Schedule 5 Section 9.4b, Wildlife and Countryside Act 1981: Schedule 5 Section 9.4c, Wildlife and Countryside Act 1981: Schedule 5 Section 9.4c, Wildlife and Countryside Act 1981: Schedule 5 Section 9.5a, Wildlife and Countryside Act 1981: Schedule 5 Section 9.5a	12081502	TQ598978	1	2012
-----------------	----------------------------------	--------------------	--------------------	--	----------	----------	---	------

Essex Bat Group	<i>Pipistrellus pipistrellus</i>	terrestrial mammal	Common Pipistrelle	Bern Convention: Appendix 2, Bern Convention: Appendix 3, Convention on Migratory Species: Appendix 2, Convention on Migratory Species: Appendix 2, Convention on Migratory Species: EUROBATS Annex I, Convention on Migratory Species: EUROBATS Annex I, Habitats Directive: Annex 4, Habitats Directive: Annex 4, The Conservation (Nature Habitats, etc.) Regulations (NI) 1995: Schedule 2, The Conservation (Nature Habitats, etc.) Regulations (NI) 1995: Schedule 2, The Conservation of Habitats and Species Regulations 2010: Schedule 2, The Conservation of Habitats and Species Regulations 2010: Schedule 2, Wildlife and Countryside Act 1981: Schedule 5 Section 9.4b, Wildlife and Countryside Act 1981: Schedule 5 Section 9.4b, Wildlife and Countryside Act 1981: Schedule 5 Section 9.4c, Wildlife and Countryside Act 1981: Schedule 5 Section 9.4c, Wildlife and Countryside Act 1981: Schedule 5 Section 9.5a, Wildlife and Countryside Act 1981: Schedule 5 Section 9.5a	12081501	TQ592957	1	2012
-----------------	----------------------------------	--------------------	--------------------	--	----------	----------	---	------

Essex Bat Group	<i>Pipistrellus pipistrellus</i>	terrestrial mammal	Common Pipistrelle	Bern Convention: Appendix 2, Bern Convention: Appendix 3, Convention on Migratory Species: Appendix 2, Convention on Migratory Species: Appendix 2, Convention on Migratory Species: EUROBATS Annex I, Convention on Migratory Species: EUROBATS Annex I, Habitats Directive: Annex 4, Habitats Directive: Annex 4, The Conservation (Nature Habitats, etc.) Regulations (NI) 1995: Schedule 2, The Conservation (Nature Habitats, etc.) Regulations (NI) 1995: Schedule 2, The Conservation of Habitats and Species Regulations 2010: Schedule 2, The Conservation of Habitats and Species Regulations 2010: Schedule 2, Wildlife and Countryside Act 1981: Schedule 5 Section 9.4b, Wildlife and Countryside Act 1981: Schedule 5 Section 9.4b, Wildlife and Countryside Act 1981: Schedule 5 Section 9.4c, Wildlife and Countryside Act 1981: Schedule 5 Section 9.4c, Wildlife and Countryside Act 1981: Schedule 5 Section 9.5a, Wildlife and Countryside Act 1981: Schedule 5 Section 9.5a	12072103	TQ591989	1	2012
-----------------	----------------------------------	--------------------	--------------------	--	----------	----------	---	------

Essex Bat Group	<i>Pipistrellus pipistrellus</i>	terrestrial mammal	Common Pipistrelle	Bern Convention: Appendix 2, Bern Convention: Appendix 3, Convention on Migratory Species: Appendix 2, Convention on Migratory Species: Appendix 2, Convention on Migratory Species: EUROBATS Annex I, Convention on Migratory Species: EUROBATS Annex I, Habitats Directive: Annex 4, Habitats Directive: Annex 4, The Conservation (Nature Habitats, etc.) Regulations (NI) 1995: Schedule 2, The Conservation (Nature Habitats, etc.) Regulations (NI) 1995: Schedule 2, The Conservation of Habitats and Species Regulations 2010: Schedule 2, The Conservation of Habitats and Species Regulations 2010: Schedule 2, Wildlife and Countryside Act 1981: Schedule 5 Section 9.4b, Wildlife and Countryside Act 1981: Schedule 5 Section 9.4b, Wildlife and Countryside Act 1981: Schedule 5 Section 9.4c, Wildlife and Countryside Act 1981: Schedule 5 Section 9.4c, Wildlife and Countryside Act 1981: Schedule 5 Section 9.5a, Wildlife and Countryside Act 1981: Schedule 5 Section 9.5a	12052301	TQ599964	1	2012
-----------------	----------------------------------	--------------------	--------------------	--	----------	----------	---	------



Essex Bat Group	<i>Pipistrellus pipistrellus</i>	terrestrial mammal	Common Pipistrelle	Bern Convention: Appendix 2, Bern Convention: Appendix 3, Convention on Migratory Species: Appendix 2, Convention on Migratory Species: Appendix 2, Convention on Migratory Species: EUROBATS Annex I, Convention on Migratory Species: EUROBATS Annex I, Habitats Directive: Annex 4, Habitats Directive: Annex 4, The Conservation (Nature Habitats, etc.) Regulations (NI) 1995: Schedule 2, The Conservation (Nature Habitats, etc.) Regulations (NI) 1995: Schedule 2, The Conservation of Habitats and Species Regulations 2010: Schedule 2, The Conservation of Habitats and Species Regulations 2010: Schedule 2, Wildlife and Countryside Act 1981: Schedule 5 Section 9.4b, Wildlife and Countryside Act 1981: Schedule 5 Section 9.4b, Wildlife and Countryside Act 1981: Schedule 5 Section 9.4c, Wildlife and Countryside Act 1981: Schedule 5 Section 9.4c, Wildlife and Countryside Act 1981: Schedule 5 Section 9.5a, Wildlife and Countryside Act 1981: Schedule 5 Section 9.5a	12072101	TQ597976	1	2012
-----------------	----------------------------------	--------------------	--------------------	--	----------	----------	---	------

Essex Bat Group	<i>Pipistrellus pipistrellus</i>	terrestrial mammal	Common Pipistrelle	Bern Convention: Appendix 2, Bern Convention: Appendix 3, Convention on Migratory Species: Appendix 2, Convention on Migratory Species: Appendix 2, Convention on Migratory Species: EUROBATS Annex I, Convention on Migratory Species: EUROBATS Annex I, Habitats Directive: Annex 4, Habitats Directive: Annex 4, The Conservation (Nature Habitats, etc.) Regulations (NI) 1995: Schedule 2, The Conservation (Nature Habitats, etc.) Regulations (NI) 1995: Schedule 2, The Conservation of Habitats and Species Regulations 2010: Schedule 2, The Conservation of Habitats and Species Regulations 2010: Schedule 2, Wildlife and Countryside Act 1981: Schedule 5 Section 9.4b, Wildlife and Countryside Act 1981: Schedule 5 Section 9.4b, Wildlife and Countryside Act 1981: Schedule 5 Section 9.4c, Wildlife and Countryside Act 1981: Schedule 5 Section 9.4c, Wildlife and Countryside Act 1981: Schedule 5 Section 9.5a, Wildlife and Countryside Act 1981: Schedule 5 Section 9.5a	1741	TQ602989	1	2006
-----------------	----------------------------------	--------------------	--------------------	--	------	----------	---	------

Essex Bat Group	<i>Pipistrellus pipistrellus</i>	terrestrial mammal	Common Pipistrelle	Bern Convention: Appendix 2, Bern Convention: Appendix 3, Convention on Migratory Species: Appendix 2, Convention on Migratory Species: Appendix 2, Convention on Migratory Species: EUROBATS Annex I, Convention on Migratory Species: EUROBATS Annex I, Habitats Directive: Annex 4, Habitats Directive: Annex 4, The Conservation (Nature Habitats, etc.) Regulations (NI) 1995: Schedule 2, The Conservation (Nature Habitats, etc.) Regulations (NI) 1995: Schedule 2, The Conservation of Habitats and Species Regulations 2010: Schedule 2, The Conservation of Habitats and Species Regulations 2010: Schedule 2, Wildlife and Countryside Act 1981: Schedule 5 Section 9.4b, Wildlife and Countryside Act 1981: Schedule 5 Section 9.4b, Wildlife and Countryside Act 1981: Schedule 5 Section 9.4c, Wildlife and Countryside Act 1981: Schedule 5 Section 9.4c, Wildlife and Countryside Act 1981: Schedule 5 Section 9.5a, Wildlife and Countryside Act 1981: Schedule 5 Section 9.5a	1742	TQ602989	1	2006
-----------------	----------------------------------	--------------------	--------------------	--	------	----------	---	------

Essex Bat Group	<i>Pipistrellus pipistrellus</i>	terrestrial mammal	Common Pipistrelle	Bern Convention: Appendix 2, Bern Convention: Appendix 3, Convention on Migratory Species: Appendix 2, Convention on Migratory Species: Appendix 2, Convention on Migratory Species: EUROBATS Annex I, Convention on Migratory Species: EUROBATS Annex I, Habitats Directive: Annex 4, Habitats Directive: Annex 4, The Conservation (Nature Habitats, etc.) Regulations (NI) 1995: Schedule 2, The Conservation (Nature Habitats, etc.) Regulations (NI) 1995: Schedule 2, The Conservation of Habitats and Species Regulations 2010: Schedule 2, The Conservation of Habitats and Species Regulations 2010: Schedule 2, Wildlife and Countryside Act 1981: Schedule 5 Section 9.4b, Wildlife and Countryside Act 1981: Schedule 5 Section 9.4b, Wildlife and Countryside Act 1981: Schedule 5 Section 9.4c, Wildlife and Countryside Act 1981: Schedule 5 Section 9.4c, Wildlife and Countryside Act 1981: Schedule 5 Section 9.5a, Wildlife and Countryside Act 1981: Schedule 5 Section 9.5a	1743	TQ612989	1	2006
-----------------	----------------------------------	--------------------	--------------------	--	------	----------	---	------

Essex Bat Group	<i>Pipistrellus pipistrellus</i>	terrestrial mammal	Common Pipistrelle	Bern Convention: Appendix 2, Bern Convention: Appendix 3, Convention on Migratory Species: Appendix 2, Convention on Migratory Species: Appendix 2, Convention on Migratory Species: EUROBATS Annex I, Convention on Migratory Species: EUROBATS Annex I, Habitats Directive: Annex 4, Habitats Directive: Annex 4, The Conservation (Nature Habitats, etc.) Regulations (NI) 1995: Schedule 2, The Conservation (Nature Habitats, etc.) Regulations (NI) 1995: Schedule 2, The Conservation of Habitats and Species Regulations 2010: Schedule 2, The Conservation of Habitats and Species Regulations 2010: Schedule 2, Wildlife and Countryside Act 1981: Schedule 5 Section 9.4b, Wildlife and Countryside Act 1981: Schedule 5 Section 9.4b, Wildlife and Countryside Act 1981: Schedule 5 Section 9.4c, Wildlife and Countryside Act 1981: Schedule 5 Section 9.4c, Wildlife and Countryside Act 1981: Schedule 5 Section 9.5a, Wildlife and Countryside Act 1981: Schedule 5 Section 9.5a	50074	TQ597963	1	2011
-----------------	----------------------------------	--------------------	--------------------	--	-------	----------	---	------

Essex Bat Group	<i>Pipistrellus pipistrellus</i>	terrestrial mammal	Common Pipistrelle	Bern Convention: Appendix 2, Bern Convention: Appendix 3, Convention on Migratory Species: Appendix 2, Convention on Migratory Species: Appendix 2, Convention on Migratory Species: EUROBATS Annex I, Convention on Migratory Species: EUROBATS Annex I, Habitats Directive: Annex 4, Habitats Directive: Annex 4, The Conservation (Nature Habitats, etc.) Regulations (NI) 1995: Schedule 2, The Conservation (Nature Habitats, etc.) Regulations (NI) 1995: Schedule 2, The Conservation of Habitats and Species Regulations 2010: Schedule 2, The Conservation of Habitats and Species Regulations 2010: Schedule 2, Wildlife and Countryside Act 1981: Schedule 5 Section 9.4b, Wildlife and Countryside Act 1981: Schedule 5 Section 9.4b, Wildlife and Countryside Act 1981: Schedule 5 Section 9.4c, Wildlife and Countryside Act 1981: Schedule 5 Section 9.4c, Wildlife and Countryside Act 1981: Schedule 5 Section 9.5a, Wildlife and Countryside Act 1981: Schedule 5 Section 9.5a	50073	TQ597963	1	2011
-----------------	----------------------------------	--------------------	--------------------	--	-------	----------	---	------

Essex Bat Group	<i>Pipistrellus pipistrellus</i>	terrestrial mammal	Common Pipistrelle	Bern Convention: Appendix 2, Bern Convention: Appendix 3, Convention on Migratory Species: Appendix 2, Convention on Migratory Species: Appendix 2, Convention on Migratory Species: EUROBATS Annex I, Convention on Migratory Species: EUROBATS Annex I, Habitats Directive: Annex 4, Habitats Directive: Annex 4, The Conservation (Nature Habitats, etc.) Regulations (NI) 1995: Schedule 2, The Conservation (Nature Habitats, etc.) Regulations (NI) 1995: Schedule 2, The Conservation of Habitats and Species Regulations 2010: Schedule 2, The Conservation of Habitats and Species Regulations 2010: Schedule 2, Wildlife and Countryside Act 1981: Schedule 5 Section 9.4b, Wildlife and Countryside Act 1981: Schedule 5 Section 9.4b, Wildlife and Countryside Act 1981: Schedule 5 Section 9.4c, Wildlife and Countryside Act 1981: Schedule 5 Section 9.4c, Wildlife and Countryside Act 1981: Schedule 5 Section 9.5a, Wildlife and Countryside Act 1981: Schedule 5 Section 9.5a	50072	TQ592956	1	2011
-----------------	----------------------------------	--------------------	--------------------	--	-------	----------	---	------

Essex Bat Group	<i>Pipistrellus pipistrellus</i>	terrestrial mammal	Common Pipistrelle	Bern Convention: Appendix 2, Bern Convention: Appendix 3, Convention on Migratory Species: Appendix 2, Convention on Migratory Species: Appendix 2, Convention on Migratory Species: EUROBATS Annex I, Convention on Migratory Species: EUROBATS Annex I, Habitats Directive: Annex 4, Habitats Directive: Annex 4, The Conservation (Nature Habitats, etc.) Regulations (NI) 1995: Schedule 2, The Conservation (Nature Habitats, etc.) Regulations (NI) 1995: Schedule 2, The Conservation of Habitats and Species Regulations 2010: Schedule 2, The Conservation of Habitats and Species Regulations 2010: Schedule 2, Wildlife and Countryside Act 1981: Schedule 5 Section 9.4b, Wildlife and Countryside Act 1981: Schedule 5 Section 9.4b, Wildlife and Countryside Act 1981: Schedule 5 Section 9.4c, Wildlife and Countryside Act 1981: Schedule 5 Section 9.4c, Wildlife and Countryside Act 1981: Schedule 5 Section 9.5a, Wildlife and Countryside Act 1981: Schedule 5 Section 9.5a	50006	TQ603988	1	2011
-----------------	----------------------------------	--------------------	--------------------	--	-------	----------	---	------



Essex Bat Group	<i>Pipistrellus pipistrellus</i>	terrestrial mammal	Common Pipistrelle	Bern Convention: Appendix 2, Bern Convention: Appendix 3, Convention on Migratory Species: Appendix 2, Convention on Migratory Species: Appendix 2, Convention on Migratory Species: EUROBATS Annex I, Convention on Migratory Species: EUROBATS Annex I, Habitats Directive: Annex 4, Habitats Directive: Annex 4, The Conservation (Nature Habitats, etc.) Regulations (NI) 1995: Schedule 2, The Conservation (Nature Habitats, etc.) Regulations (NI) 1995: Schedule 2, The Conservation of Habitats and Species Regulations 2010: Schedule 2, The Conservation of Habitats and Species Regulations 2010: Schedule 2, Wildlife and Countryside Act 1981: Schedule 5 Section 9.4b, Wildlife and Countryside Act 1981: Schedule 5 Section 9.4b, Wildlife and Countryside Act 1981: Schedule 5 Section 9.4c, Wildlife and Countryside Act 1981: Schedule 5 Section 9.4c, Wildlife and Countryside Act 1981: Schedule 5 Section 9.5a, Wildlife and Countryside Act 1981: Schedule 5 Section 9.5a	50004	TQ597976	1	2011
-----------------	----------------------------------	--------------------	--------------------	--	-------	----------	---	------

Essex Bat Group	<i>Pipistrellus pipistrellus</i>	terrestrial mammal	Common Pipistrelle	Bern Convention: Appendix 2, Bern Convention: Appendix 3, Convention on Migratory Species: Appendix 2, Convention on Migratory Species: Appendix 2, Convention on Migratory Species: EUROBATS Annex I, Convention on Migratory Species: EUROBATS Annex I, Habitats Directive: Annex 4, Habitats Directive: Annex 4, The Conservation (Nature Habitats, etc.) Regulations (NI) 1995: Schedule 2, The Conservation (Nature Habitats, etc.) Regulations (NI) 1995: Schedule 2, The Conservation of Habitats and Species Regulations 2010: Schedule 2, The Conservation of Habitats and Species Regulations 2010: Schedule 2, Wildlife and Countryside Act 1981: Schedule 5 Section 9.4b, Wildlife and Countryside Act 1981: Schedule 5 Section 9.4b, Wildlife and Countryside Act 1981: Schedule 5 Section 9.4c, Wildlife and Countryside Act 1981: Schedule 5 Section 9.4c, Wildlife and Countryside Act 1981: Schedule 5 Section 9.5a, Wildlife and Countryside Act 1981: Schedule 5 Section 9.5a	Hutton	TQ616937	1	2011
-----------------	----------------------------------	--------------------	--------------------	--	--------	----------	---	------

Essex Bat Group	<i>Pipistrellus pipistrellus</i>	terrestrial mammal	Common Pipistrelle	Bern Convention: Appendix 2, Bern Convention: Appendix 3, Convention on Migratory Species: Appendix 2, Convention on Migratory Species: Appendix 2, Convention on Migratory Species: EUROBATS Annex I, Convention on Migratory Species: EUROBATS Annex I, Habitats Directive: Annex 4, Habitats Directive: Annex 4, The Conservation (Nature Habitats, etc.) Regulations (NI) 1995: Schedule 2, The Conservation (Nature Habitats, etc.) Regulations (NI) 1995: Schedule 2, The Conservation of Habitats and Species Regulations 2010: Schedule 2, The Conservation of Habitats and Species Regulations 2010: Schedule 2, Wildlife and Countryside Act 1981: Schedule 5 Section 9.4b, Wildlife and Countryside Act 1981: Schedule 5 Section 9.4b, Wildlife and Countryside Act 1981: Schedule 5 Section 9.4c, Wildlife and Countryside Act 1981: Schedule 5 Section 9.4c, Wildlife and Countryside Act 1981: Schedule 5 Section 9.5a, Wildlife and Countryside Act 1981: Schedule 5 Section 9.5a	50003	TQ597963	1	2011
-----------------	----------------------------------	--------------------	--------------------	--	-------	----------	---	------

Essex Bat Group	<i>Pipistrellus pipistrellus</i>	terrestrial mammal	Common Pipistrelle	Bern Convention: Appendix 2, Bern Convention: Appendix 3, Convention on Migratory Species: Appendix 2, Convention on Migratory Species: Appendix 2, Convention on Migratory Species: EUROBATS Annex I, Convention on Migratory Species: EUROBATS Annex I, Habitats Directive: Annex 4, Habitats Directive: Annex 4, The Conservation (Nature Habitats, etc.) Regulations (NI) 1995: Schedule 2, The Conservation (Nature Habitats, etc.) Regulations (NI) 1995: Schedule 2, The Conservation of Habitats and Species Regulations 2010: Schedule 2, The Conservation of Habitats and Species Regulations 2010: Schedule 2, Wildlife and Countryside Act 1981: Schedule 5 Section 9.4b, Wildlife and Countryside Act 1981: Schedule 5 Section 9.4b, Wildlife and Countryside Act 1981: Schedule 5 Section 9.4c, Wildlife and Countryside Act 1981: Schedule 5 Section 9.4c, Wildlife and Countryside Act 1981: Schedule 5 Section 9.5a, Wildlife and Countryside Act 1981: Schedule 5 Section 9.5a	50002	TQ594960	1	2011
-----------------	----------------------------------	--------------------	--------------------	--	-------	----------	---	------

Essex Bat Group	<i>Pipistrellus pipistrellus</i>	terrestrial mammal	Common Pipistrelle	Bern Convention: Appendix 2, Bern Convention: Appendix 3, Convention on Migratory Species: Appendix 2, Convention on Migratory Species: Appendix 2, Convention on Migratory Species: EUROBATS Annex I, Convention on Migratory Species: EUROBATS Annex I, Habitats Directive: Annex 4, Habitats Directive: Annex 4, The Conservation (Nature Habitats, etc.) Regulations (NI) 1995: Schedule 2, The Conservation (Nature Habitats, etc.) Regulations (NI) 1995: Schedule 2, The Conservation of Habitats and Species Regulations 2010: Schedule 2, The Conservation of Habitats and Species Regulations 2010: Schedule 2, Wildlife and Countryside Act 1981: Schedule 5 Section 9.4b, Wildlife and Countryside Act 1981: Schedule 5 Section 9.4b, Wildlife and Countryside Act 1981: Schedule 5 Section 9.4c, Wildlife and Countryside Act 1981: Schedule 5 Section 9.4c, Wildlife and Countryside Act 1981: Schedule 5 Section 9.5a, Wildlife and Countryside Act 1981: Schedule 5 Section 9.5a	50001	TQ592957	1	2011
-----------------	----------------------------------	--------------------	--------------------	--	-------	----------	---	------

Essex Bat Group	<i>Pipistrellus pipistrellus</i>	terrestrial mammal	Common Pipistrelle	Bern Convention: Appendix 2, Bern Convention: Appendix 3, Convention on Migratory Species: Appendix 2, Convention on Migratory Species: Appendix 2, Convention on Migratory Species: EUROBATS Annex I, Convention on Migratory Species: EUROBATS Annex I, Habitats Directive: Annex 4, Habitats Directive: Annex 4, The Conservation (Nature Habitats, etc.) Regulations (NI) 1995: Schedule 2, The Conservation (Nature Habitats, etc.) Regulations (NI) 1995: Schedule 2, The Conservation of Habitats and Species Regulations 2010: Schedule 2, The Conservation of Habitats and Species Regulations 2010: Schedule 2, Wildlife and Countryside Act 1981: Schedule 5 Section 9.4b, Wildlife and Countryside Act 1981: Schedule 5 Section 9.4b, Wildlife and Countryside Act 1981: Schedule 5 Section 9.4c, Wildlife and Countryside Act 1981: Schedule 5 Section 9.4c, Wildlife and Countryside Act 1981: Schedule 5 Section 9.5a, Wildlife and Countryside Act 1981: Schedule 5 Section 9.5a	50000	TQ591955	1	2011
-----------------	----------------------------------	--------------------	--------------------	--	-------	----------	---	------

Essex Bat Group	<i>Pipistrellus pipistrellus</i>	terrestrial mammal	Common Pipistrelle	Bern Convention: Appendix 2, Bern Convention: Appendix 3, Convention on Migratory Species: Appendix 2, Convention on Migratory Species: Appendix 2, Convention on Migratory Species: EUROBATS Annex I, Convention on Migratory Species: EUROBATS Annex I, Habitats Directive: Annex 4, Habitats Directive: Annex 4, The Conservation (Nature Habitats, etc.) Regulations (NI) 1995: Schedule 2, The Conservation (Nature Habitats, etc.) Regulations (NI) 1995: Schedule 2, The Conservation of Habitats and Species Regulations 2010: Schedule 2, The Conservation of Habitats and Species Regulations 2010: Schedule 2, Wildlife and Countryside Act 1981: Schedule 5 Section 9.4b, Wildlife and Countryside Act 1981: Schedule 5 Section 9.4b, Wildlife and Countryside Act 1981: Schedule 5 Section 9.4c, Wildlife and Countryside Act 1981: Schedule 5 Section 9.4c, Wildlife and Countryside Act 1981: Schedule 5 Section 9.5a, Wildlife and Countryside Act 1981: Schedule 5 Section 9.5a	2088	TQ604988	1	2006
-----------------	----------------------------------	--------------------	--------------------	--	------	----------	---	------

Essex Bat Group	<i>Pipistrellus pipistrellus</i>	terrestrial mammal	Common Pipistrelle	Bern Convention: Appendix 2, Bern Convention: Appendix 3, Convention on Migratory Species: Appendix 2, Convention on Migratory Species: Appendix 2, Convention on Migratory Species: EUROBATS Annex I, Convention on Migratory Species: EUROBATS Annex I, Habitats Directive: Annex 4, Habitats Directive: Annex 4, The Conservation (Nature Habitats, etc.) Regulations (NI) 1995: Schedule 2, The Conservation (Nature Habitats, etc.) Regulations (NI) 1995: Schedule 2, The Conservation of Habitats and Species Regulations 2010: Schedule 2, The Conservation of Habitats and Species Regulations 2010: Schedule 2, Wildlife and Countryside Act 1981: Schedule 5 Section 9.4b, Wildlife and Countryside Act 1981: Schedule 5 Section 9.4b, Wildlife and Countryside Act 1981: Schedule 5 Section 9.4c, Wildlife and Countryside Act 1981: Schedule 5 Section 9.4c, Wildlife and Countryside Act 1981: Schedule 5 Section 9.5a, Wildlife and Countryside Act 1981: Schedule 5 Section 9.5a	2086	TQ598976	1	2006
-----------------	----------------------------------	--------------------	--------------------	--	------	----------	---	------



Essex Bat Group	<i>Pipistrellus pipistrellus</i>	terrestrial mammal	Common Pipistrelle	Bern Convention: Appendix 2, Bern Convention: Appendix 3, Convention on Migratory Species: Appendix 2, Convention on Migratory Species: Appendix 2, Convention on Migratory Species: EUROBATS Annex I, Convention on Migratory Species: EUROBATS Annex I, Habitats Directive: Annex 4, Habitats Directive: Annex 4, The Conservation (Nature Habitats, etc.) Regulations (NI) 1995: Schedule 2, The Conservation (Nature Habitats, etc.) Regulations (NI) 1995: Schedule 2, The Conservation of Habitats and Species Regulations 2010: Schedule 2, The Conservation of Habitats and Species Regulations 2010: Schedule 2, Wildlife and Countryside Act 1981: Schedule 5 Section 9.4b, Wildlife and Countryside Act 1981: Schedule 5 Section 9.4b, Wildlife and Countryside Act 1981: Schedule 5 Section 9.4c, Wildlife and Countryside Act 1981: Schedule 5 Section 9.4c, Wildlife and Countryside Act 1981: Schedule 5 Section 9.5a, Wildlife and Countryside Act 1981: Schedule 5 Section 9.5a	12072102	TQ598977	1	2012
-----------------	----------------------------------	--------------------	--------------------	--	----------	----------	---	------

Essex Bat Group	<i>Pipistrellus pipistrellus</i>	terrestrial mammal	Common Pipistrelle	Bern Convention: Appendix 2, Bern Convention: Appendix 3, Convention on Migratory Species: Appendix 2, Convention on Migratory Species: Appendix 2, Convention on Migratory Species: EUROBATS Annex I, Convention on Migratory Species: EUROBATS Annex I, Habitats Directive: Annex 4, Habitats Directive: Annex 4, The Conservation (Nature Habitats, etc.) Regulations (NI) 1995: Schedule 2, The Conservation (Nature Habitats, etc.) Regulations (NI) 1995: Schedule 2, The Conservation of Habitats and Species Regulations 2010: Schedule 2, The Conservation of Habitats and Species Regulations 2010: Schedule 2, Wildlife and Countryside Act 1981: Schedule 5 Section 9.4b, Wildlife and Countryside Act 1981: Schedule 5 Section 9.4b, Wildlife and Countryside Act 1981: Schedule 5 Section 9.4c, Wildlife and Countryside Act 1981: Schedule 5 Section 9.4c, Wildlife and Countryside Act 1981: Schedule 5 Section 9.5a, Wildlife and Countryside Act 1981: Schedule 5 Section 9.5a	r/s	TQ598976	1	2006
-----------------	----------------------------------	--------------------	--------------------	--	-----	----------	---	------

Essex Bat Group	<i>Pipistrellus pipistrellus</i>	terrestrial mammal	Common Pipistrelle	Bern Convention: Appendix 2, Bern Convention: Appendix 3, Convention on Migratory Species: Appendix 2, Convention on Migratory Species: Appendix 2, Convention on Migratory Species: EUROBATS Annex I, Convention on Migratory Species: EUROBATS Annex I, Habitats Directive: Annex 4, Habitats Directive: Annex 4, The Conservation (Nature Habitats, etc.) Regulations (NI) 1995: Schedule 2, The Conservation (Nature Habitats, etc.) Regulations (NI) 1995: Schedule 2, The Conservation of Habitats and Species Regulations 2010: Schedule 2, The Conservation of Habitats and Species Regulations 2010: Schedule 2, Wildlife and Countryside Act 1981: Schedule 5 Section 9.4b, Wildlife and Countryside Act 1981: Schedule 5 Section 9.4b, Wildlife and Countryside Act 1981: Schedule 5 Section 9.4c, Wildlife and Countryside Act 1981: Schedule 5 Section 9.4c, Wildlife and Countryside Act 1981: Schedule 5 Section 9.5a, Wildlife and Countryside Act 1981: Schedule 5 Section 9.5a	r/survey	TQ597963	1	2007
-----------------	----------------------------------	--------------------	--------------------	--	----------	----------	---	------

Essex Bat Group	<i>Pipistrellus pipistrellus</i>	terrestrial mammal	Common Pipistrelle	Bern Convention: Appendix 2, Bern Convention: Appendix 3, Convention on Migratory Species: Appendix 2, Convention on Migratory Species: Appendix 2, Convention on Migratory Species: EUROBATS Annex I, Convention on Migratory Species: EUROBATS Annex I, Habitats Directive: Annex 4, Habitats Directive: Annex 4, The Conservation (Nature Habitats, etc.) Regulations (NI) 1995: Schedule 2, The Conservation (Nature Habitats, etc.) Regulations (NI) 1995: Schedule 2, The Conservation of Habitats and Species Regulations 2010: Schedule 2, The Conservation of Habitats and Species Regulations 2010: Schedule 2, Wildlife and Countryside Act 1981: Schedule 5 Section 9.4b, Wildlife and Countryside Act 1981: Schedule 5 Section 9.4b, Wildlife and Countryside Act 1981: Schedule 5 Section 9.4c, Wildlife and Countryside Act 1981: Schedule 5 Section 9.4c, Wildlife and Countryside Act 1981: Schedule 5 Section 9.5a, Wildlife and Countryside Act 1981: Schedule 5 Section 9.5a	r/survey	TQ598963	1	2007
-----------------	----------------------------------	--------------------	--------------------	--	----------	----------	---	------

Essex Bat Group	<i>Pipistrellus pipistrellus</i>	terrestrial mammal	Common Pipistrelle	Bern Convention: Appendix 2, Bern Convention: Appendix 3, Convention on Migratory Species: Appendix 2, Convention on Migratory Species: Appendix 2, Convention on Migratory Species: EUROBATS Annex I, Convention on Migratory Species: EUROBATS Annex I, Habitats Directive: Annex 4, Habitats Directive: Annex 4, The Conservation (Nature Habitats, etc.) Regulations (NI) 1995: Schedule 2, The Conservation (Nature Habitats, etc.) Regulations (NI) 1995: Schedule 2, The Conservation of Habitats and Species Regulations 2010: Schedule 2, The Conservation of Habitats and Species Regulations 2010: Schedule 2, Wildlife and Countryside Act 1981: Schedule 5 Section 9.4b, Wildlife and Countryside Act 1981: Schedule 5 Section 9.4b, Wildlife and Countryside Act 1981: Schedule 5 Section 9.4c, Wildlife and Countryside Act 1981: Schedule 5 Section 9.4c, Wildlife and Countryside Act 1981: Schedule 5 Section 9.5a, Wildlife and Countryside Act 1981: Schedule 5 Section 9.5a	r/survey	TQ601968	1	2007
-----------------	----------------------------------	--------------------	--------------------	--	----------	----------	---	------

Essex Bat Group	<i>Pipistrellus pipistrellus</i>	terrestrial mammal	Common Pipistrelle	Bern Convention: Appendix 2, Bern Convention: Appendix 3, Convention on Migratory Species: Appendix 2, Convention on Migratory Species: Appendix 2, Convention on Migratory Species: EUROBATS Annex I, Convention on Migratory Species: EUROBATS Annex I, Habitats Directive: Annex 4, Habitats Directive: Annex 4, The Conservation (Nature Habitats, etc.) Regulations (NI) 1995: Schedule 2, The Conservation (Nature Habitats, etc.) Regulations (NI) 1995: Schedule 2, The Conservation of Habitats and Species Regulations 2010: Schedule 2, The Conservation of Habitats and Species Regulations 2010: Schedule 2, Wildlife and Countryside Act 1981: Schedule 5 Section 9.4b, Wildlife and Countryside Act 1981: Schedule 5 Section 9.4b, Wildlife and Countryside Act 1981: Schedule 5 Section 9.4c, Wildlife and Countryside Act 1981: Schedule 5 Section 9.4c, Wildlife and Countryside Act 1981: Schedule 5 Section 9.5a, Wildlife and Countryside Act 1981: Schedule 5 Section 9.5a	r/survey	TQ601989	1	2007
-----------------	----------------------------------	--------------------	--------------------	--	----------	----------	---	------

Essex Bat Group	<i>Pipistrellus pipistrellus</i>	terrestrial mammal	Common Pipistrelle	Bern Convention: Appendix 2, Bern Convention: Appendix 3, Convention on Migratory Species: Appendix 2, Convention on Migratory Species: Appendix 2, Convention on Migratory Species: EUROBATS Annex I, Convention on Migratory Species: EUROBATS Annex I, Habitats Directive: Annex 4, Habitats Directive: Annex 4, The Conservation (Nature Habitats, etc.) Regulations (NI) 1995: Schedule 2, The Conservation (Nature Habitats, etc.) Regulations (NI) 1995: Schedule 2, The Conservation of Habitats and Species Regulations 2010: Schedule 2, The Conservation of Habitats and Species Regulations 2010: Schedule 2, Wildlife and Countryside Act 1981: Schedule 5 Section 9.4b, Wildlife and Countryside Act 1981: Schedule 5 Section 9.4b, Wildlife and Countryside Act 1981: Schedule 5 Section 9.4c, Wildlife and Countryside Act 1981: Schedule 5 Section 9.4c, Wildlife and Countryside Act 1981: Schedule 5 Section 9.5a, Wildlife and Countryside Act 1981: Schedule 5 Section 9.5a	r/survey	TQ602989	1	2007
-----------------	----------------------------------	--------------------	--------------------	--	----------	----------	---	------

Essex Bat Group	<i>Pipistrellus pipistrellus</i>	terrestrial mammal	Common Pipistrelle	Bern Convention: Appendix 2, Bern Convention: Appendix 3, Convention on Migratory Species: Appendix 2, Convention on Migratory Species: Appendix 2, Convention on Migratory Species: EUROBATS Annex I, Convention on Migratory Species: EUROBATS Annex I, Habitats Directive: Annex 4, Habitats Directive: Annex 4, The Conservation (Nature Habitats, etc.) Regulations (NI) 1995: Schedule 2, The Conservation (Nature Habitats, etc.) Regulations (NI) 1995: Schedule 2, The Conservation of Habitats and Species Regulations 2010: Schedule 2, The Conservation of Habitats and Species Regulations 2010: Schedule 2, Wildlife and Countryside Act 1981: Schedule 5 Section 9.4b, Wildlife and Countryside Act 1981: Schedule 5 Section 9.4b, Wildlife and Countryside Act 1981: Schedule 5 Section 9.4c, Wildlife and Countryside Act 1981: Schedule 5 Section 9.4c, Wildlife and Countryside Act 1981: Schedule 5 Section 9.5a, Wildlife and Countryside Act 1981: Schedule 5 Section 9.5a	r/survey	TQ606987	1	2007
-----------------	----------------------------------	--------------------	--------------------	--	----------	----------	---	------



Essex Bat Group	<i>Pipistrellus pipistrellus</i>	terrestrial mammal	Common Pipistrelle	Bern Convention: Appendix 2, Bern Convention: Appendix 3, Convention on Migratory Species: Appendix 2, Convention on Migratory Species: Appendix 2, Convention on Migratory Species: EUROBATS Annex I, Convention on Migratory Species: EUROBATS Annex I, Habitats Directive: Annex 4, Habitats Directive: Annex 4, The Conservation (Nature Habitats, etc.) Regulations (NI) 1995: Schedule 2, The Conservation (Nature Habitats, etc.) Regulations (NI) 1995: Schedule 2, The Conservation of Habitats and Species Regulations 2010: Schedule 2, The Conservation of Habitats and Species Regulations 2010: Schedule 2, Wildlife and Countryside Act 1981: Schedule 5 Section 9.4b, Wildlife and Countryside Act 1981: Schedule 5 Section 9.4b, Wildlife and Countryside Act 1981: Schedule 5 Section 9.4c, Wildlife and Countryside Act 1981: Schedule 5 Section 9.4c, Wildlife and Countryside Act 1981: Schedule 5 Section 9.5a, Wildlife and Countryside Act 1981: Schedule 5 Section 9.5a	Roadside survey	TQ5595	2	2006
-----------------	----------------------------------	--------------------	--------------------	--	-----------------	--------	---	------

Essex Bat Group	<i>Pipistrellus pipistrellus</i>	terrestrial mammal	Common Pipistrelle	Bern Convention: Appendix 2, Bern Convention: Appendix 3, Convention on Migratory Species: Appendix 2, Convention on Migratory Species: Appendix 2, Convention on Migratory Species: EUROBATS Annex I, Convention on Migratory Species: EUROBATS Annex I, Habitats Directive: Annex 4, Habitats Directive: Annex 4, The Conservation (Nature Habitats, etc.) Regulations (NI) 1995: Schedule 2, The Conservation (Nature Habitats, etc.) Regulations (NI) 1995: Schedule 2, The Conservation of Habitats and Species Regulations 2010: Schedule 2, The Conservation of Habitats and Species Regulations 2010: Schedule 2, Wildlife and Countryside Act 1981: Schedule 5 Section 9.4b, Wildlife and Countryside Act 1981: Schedule 5 Section 9.4b, Wildlife and Countryside Act 1981: Schedule 5 Section 9.4c, Wildlife and Countryside Act 1981: Schedule 5 Section 9.4c, Wildlife and Countryside Act 1981: Schedule 5 Section 9.5a, Wildlife and Countryside Act 1981: Schedule 5 Section 9.5a	Shenfield	TQ607969	1	2017
-----------------	----------------------------------	--------------------	--------------------	--	-----------	----------	---	------

Essex Bat Group	<i>Pipistrellus pipistrellus</i>	terrestrial mammal	Common Pipistrelle	Bern Convention: Appendix 2, Bern Convention: Appendix 3, Convention on Migratory Species: Appendix 2, Convention on Migratory Species: Appendix 2, Convention on Migratory Species: EUROBATS Annex I, Convention on Migratory Species: EUROBATS Annex I, Habitats Directive: Annex 4, Habitats Directive: Annex 4, The Conservation (Nature Habitats, etc.) Regulations (NI) 1995: Schedule 2, The Conservation (Nature Habitats, etc.) Regulations (NI) 1995: Schedule 2, The Conservation of Habitats and Species Regulations 2010: Schedule 2, The Conservation of Habitats and Species Regulations 2010: Schedule 2, Wildlife and Countryside Act 1981: Schedule 5 Section 9.4b, Wildlife and Countryside Act 1981: Schedule 5 Section 9.4b, Wildlife and Countryside Act 1981: Schedule 5 Section 9.4c, Wildlife and Countryside Act 1981: Schedule 5 Section 9.4c, Wildlife and Countryside Act 1981: Schedule 5 Section 9.5a, Wildlife and Countryside Act 1981: Schedule 5 Section 9.5a	Shenfield	TQ611941	1	2008
-----------------	----------------------------------	--------------------	--------------------	--	-----------	----------	---	------

Essex Bat Group	<i>Pipistrellus pipistrellus</i>	terrestrial mammal	Common Pipistrelle	Bern Convention: Appendix 2, Bern Convention: Appendix 3, Convention on Migratory Species: Appendix 2, Convention on Migratory Species: Appendix 2, Convention on Migratory Species: EUROBATS Annex I, Convention on Migratory Species: EUROBATS Annex I, Habitats Directive: Annex 4, Habitats Directive: Annex 4, The Conservation (Nature Habitats, etc.) Regulations (NI) 1995: Schedule 2, The Conservation (Nature Habitats, etc.) Regulations (NI) 1995: Schedule 2, The Conservation of Habitats and Species Regulations 2010: Schedule 2, The Conservation of Habitats and Species Regulations 2010: Schedule 2, Wildlife and Countryside Act 1981: Schedule 5 Section 9.4b, Wildlife and Countryside Act 1981: Schedule 5 Section 9.4b, Wildlife and Countryside Act 1981: Schedule 5 Section 9.4c, Wildlife and Countryside Act 1981: Schedule 5 Section 9.4c, Wildlife and Countryside Act 1981: Schedule 5 Section 9.5a, Wildlife and Countryside Act 1981: Schedule 5 Section 9.5a	Shenfield, Malwood House, Abbots Close	TQ611941	1	2008
-----------------	----------------------------------	--------------------	--------------------	--	--	----------	---	------

Essex Bat Group	<i>Pipistrellus pipistrellus</i>	terrestrial mammal	Common Pipistrelle	Bern Convention: Appendix 2, Bern Convention: Appendix 3, Convention on Migratory Species: Appendix 2, Convention on Migratory Species: Appendix 2, Convention on Migratory Species: EUROBATS Annex I, Convention on Migratory Species: EUROBATS Annex I, Habitats Directive: Annex 4, Habitats Directive: Annex 4, The Conservation (Nature Habitats, etc.) Regulations (NI) 1995: Schedule 2, The Conservation (Nature Habitats, etc.) Regulations (NI) 1995: Schedule 2, The Conservation of Habitats and Species Regulations 2010: Schedule 2, The Conservation of Habitats and Species Regulations 2010: Schedule 2, Wildlife and Countryside Act 1981: Schedule 5 Section 9.4b, Wildlife and Countryside Act 1981: Schedule 5 Section 9.4b, Wildlife and Countryside Act 1981: Schedule 5 Section 9.4c, Wildlife and Countryside Act 1981: Schedule 5 Section 9.4c, Wildlife and Countryside Act 1981: Schedule 5 Section 9.5a, Wildlife and Countryside Act 1981: Schedule 5 Section 9.5a	1733	TQ597975	1	2006
-----------------	----------------------------------	--------------------	--------------------	--	------	----------	---	------

Essex Bat Group	<i>Pipistrellus pipistrellus</i>	terrestrial mammal	Common Pipistrelle	Bern Convention: Appendix 2, Bern Convention: Appendix 3, Convention on Migratory Species: Appendix 2, Convention on Migratory Species: Appendix 2, Convention on Migratory Species: EUROBATS Annex I, Convention on Migratory Species: EUROBATS Annex I, Habitats Directive: Annex 4, Habitats Directive: Annex 4, The Conservation (Nature Habitats, etc.) Regulations (NI) 1995: Schedule 2, The Conservation (Nature Habitats, etc.) Regulations (NI) 1995: Schedule 2, The Conservation of Habitats and Species Regulations 2010: Schedule 2, The Conservation of Habitats and Species Regulations 2010: Schedule 2, Wildlife and Countryside Act 1981: Schedule 5 Section 9.4b, Wildlife and Countryside Act 1981: Schedule 5 Section 9.4b, Wildlife and Countryside Act 1981: Schedule 5 Section 9.4c, Wildlife and Countryside Act 1981: Schedule 5 Section 9.4c, Wildlife and Countryside Act 1981: Schedule 5 Section 9.5a, Wildlife and Countryside Act 1981: Schedule 5 Section 9.5a	Thorndon	TQ607915	1	2011
-----------------	----------------------------------	--------------------	--------------------	--	----------	----------	---	------

Essex Bat Group	<i>Pipistrellus pipistrellus</i>	terrestrial mammal	Common Pipistrelle	Bern Convention: Appendix 2, Bern Convention: Appendix 3, Convention on Migratory Species: Appendix 2, Convention on Migratory Species: Appendix 2, Convention on Migratory Species: EUROBATS Annex I, Convention on Migratory Species: EUROBATS Annex I, Habitats Directive: Annex 4, Habitats Directive: Annex 4, The Conservation (Nature Habitats, etc.) Regulations (NI) 1995: Schedule 2, The Conservation (Nature Habitats, etc.) Regulations (NI) 1995: Schedule 2, The Conservation of Habitats and Species Regulations 2010: Schedule 2, The Conservation of Habitats and Species Regulations 2010: Schedule 2, Wildlife and Countryside Act 1981: Schedule 5 Section 9.4b, Wildlife and Countryside Act 1981: Schedule 5 Section 9.4b, Wildlife and Countryside Act 1981: Schedule 5 Section 9.4c, Wildlife and Countryside Act 1981: Schedule 5 Section 9.4c, Wildlife and Countryside Act 1981: Schedule 5 Section 9.5a, Wildlife and Countryside Act 1981: Schedule 5 Section 9.5a	Warley Place, Brentwood, Essex (Disused boiler house)	TQ584910	1	2011
-----------------	----------------------------------	--------------------	--------------------	--	---	----------	---	------

Essex Bat Group	<i>Pipistrellus pipistrellus</i>	terrestrial mammal	Common Pipistrelle	Bern Convention: Appendix 2, Bern Convention: Appendix 3, Convention on Migratory Species: Appendix 2, Convention on Migratory Species: Appendix 2, Convention on Migratory Species: EUROBATS Annex I, Convention on Migratory Species: EUROBATS Annex I, Habitats Directive: Annex 4, Habitats Directive: Annex 4, The Conservation (Nature Habitats, etc.) Regulations (NI) 1995: Schedule 2, The Conservation (Nature Habitats, etc.) Regulations (NI) 1995: Schedule 2, The Conservation of Habitats and Species Regulations 2010: Schedule 2, The Conservation of Habitats and Species Regulations 2010: Schedule 2, Wildlife and Countryside Act 1981: Schedule 5 Section 9.4b, Wildlife and Countryside Act 1981: Schedule 5 Section 9.4b, Wildlife and Countryside Act 1981: Schedule 5 Section 9.4c, Wildlife and Countryside Act 1981: Schedule 5 Section 9.4c, Wildlife and Countryside Act 1981: Schedule 5 Section 9.5a, Wildlife and Countryside Act 1981: Schedule 5 Section 9.5a	Weald Country Park	TQ567943	1	2014
-----------------	----------------------------------	--------------------	--------------------	--	--------------------	----------	---	------



Essex Bat Group	<i>Pipistrellus pipistrellus</i>	terrestrial mammal	Common Pipistrelle	Bern Convention: Appendix 2, Bern Convention: Appendix 3, Convention on Migratory Species: Appendix 2, Convention on Migratory Species: Appendix 2, Convention on Migratory Species: EUROBATS Annex I, Convention on Migratory Species: EUROBATS Annex I, Habitats Directive: Annex 4, Habitats Directive: Annex 4, The Conservation (Nature Habitats, etc.) Regulations (NI) 1995: Schedule 2, The Conservation (Nature Habitats, etc.) Regulations (NI) 1995: Schedule 2, The Conservation of Habitats and Species Regulations 2010: Schedule 2, The Conservation of Habitats and Species Regulations 2010: Schedule 2, Wildlife and Countryside Act 1981: Schedule 5 Section 9.4b, Wildlife and Countryside Act 1981: Schedule 5 Section 9.4b, Wildlife and Countryside Act 1981: Schedule 5 Section 9.4c, Wildlife and Countryside Act 1981: Schedule 5 Section 9.4c, Wildlife and Countryside Act 1981: Schedule 5 Section 9.5a, Wildlife and Countryside Act 1981: Schedule 5 Section 9.5a	Weald Country Park	TQ568940	1	2012
-----------------	----------------------------------	--------------------	--------------------	--	--------------------	----------	---	------

Essex Bat Group	<i>Pipistrellus pipistrellus</i>	terrestrial mammal	Common Pipistrelle	Bern Convention: Appendix 2, Bern Convention: Appendix 3, Convention on Migratory Species: Appendix 2, Convention on Migratory Species: Appendix 2, Convention on Migratory Species: EUROBATS Annex I, Convention on Migratory Species: EUROBATS Annex I, Habitats Directive: Annex 4, Habitats Directive: Annex 4, The Conservation (Nature Habitats, etc.) Regulations (NI) 1995: Schedule 2, The Conservation (Nature Habitats, etc.) Regulations (NI) 1995: Schedule 2, The Conservation of Habitats and Species Regulations 2010: Schedule 2, The Conservation of Habitats and Species Regulations 2010: Schedule 2, Wildlife and Countryside Act 1981: Schedule 5 Section 9.4b, Wildlife and Countryside Act 1981: Schedule 5 Section 9.4b, Wildlife and Countryside Act 1981: Schedule 5 Section 9.4c, Wildlife and Countryside Act 1981: Schedule 5 Section 9.4c, Wildlife and Countryside Act 1981: Schedule 5 Section 9.5a, Wildlife and Countryside Act 1981: Schedule 5 Section 9.5a	r/survey	TQ597977	1	2007
-----------------	----------------------------------	--------------------	--------------------	--	----------	----------	---	------

Essex Bat Group	<i>Pipistrellus pipistrellus</i>	terrestrial mammal	Common Pipistrelle	Bern Convention: Appendix 2, Bern Convention: Appendix 3, Convention on Migratory Species: Appendix 2, Convention on Migratory Species: Appendix 2, Convention on Migratory Species: EUROBATS Annex I, Convention on Migratory Species: EUROBATS Annex I, Habitats Directive: Annex 4, Habitats Directive: Annex 4, The Conservation (Nature Habitats, etc.) Regulations (NI) 1995: Schedule 2, The Conservation (Nature Habitats, etc.) Regulations (NI) 1995: Schedule 2, The Conservation of Habitats and Species Regulations 2010: Schedule 2, The Conservation of Habitats and Species Regulations 2010: Schedule 2, Wildlife and Countryside Act 1981: Schedule 5 Section 9.4b, Wildlife and Countryside Act 1981: Schedule 5 Section 9.4b, Wildlife and Countryside Act 1981: Schedule 5 Section 9.4c, Wildlife and Countryside Act 1981: Schedule 5 Section 9.4c, Wildlife and Countryside Act 1981: Schedule 5 Section 9.5a, Wildlife and Countryside Act 1981: Schedule 5 Section 9.5a	r/survey	TQ595961	1	2007
-----------------	----------------------------------	--------------------	--------------------	--	----------	----------	---	------

Essex Bat Group	<i>Pipistrellus pipistrellus</i>	terrestrial mammal	Common Pipistrelle	Bern Convention: Appendix 2, Bern Convention: Appendix 3, Convention on Migratory Species: Appendix 2, Convention on Migratory Species: Appendix 2, Convention on Migratory Species: EUROBATS Annex I, Convention on Migratory Species: EUROBATS Annex I, Habitats Directive: Annex 4, Habitats Directive: Annex 4, The Conservation (Nature Habitats, etc.) Regulations (NI) 1995: Schedule 2, The Conservation (Nature Habitats, etc.) Regulations (NI) 1995: Schedule 2, The Conservation of Habitats and Species Regulations 2010: Schedule 2, The Conservation of Habitats and Species Regulations 2010: Schedule 2, Wildlife and Countryside Act 1981: Schedule 5 Section 9.4b, Wildlife and Countryside Act 1981: Schedule 5 Section 9.4b, Wildlife and Countryside Act 1981: Schedule 5 Section 9.4c, Wildlife and Countryside Act 1981: Schedule 5 Section 9.4c, Wildlife and Countryside Act 1981: Schedule 5 Section 9.5a, Wildlife and Countryside Act 1981: Schedule 5 Section 9.5a	r/s	TQ598973	1	2006
-----------------	----------------------------------	--------------------	--------------------	--	-----	----------	---	------

Essex Bat Group	<i>Pipistrellus pipistrellus</i>	terrestrial mammal	Common Pipistrelle	Bern Convention: Appendix 2, Bern Convention: Appendix 3, Convention on Migratory Species: Appendix 2, Convention on Migratory Species: Appendix 2, Convention on Migratory Species: EUROBATS Annex I, Convention on Migratory Species: EUROBATS Annex I, Habitats Directive: Annex 4, Habitats Directive: Annex 4, The Conservation (Nature Habitats, etc.) Regulations (NI) 1995: Schedule 2, The Conservation (Nature Habitats, etc.) Regulations (NI) 1995: Schedule 2, The Conservation of Habitats and Species Regulations 2010: Schedule 2, The Conservation of Habitats and Species Regulations 2010: Schedule 2, Wildlife and Countryside Act 1981: Schedule 5 Section 9.4b, Wildlife and Countryside Act 1981: Schedule 5 Section 9.4b, Wildlife and Countryside Act 1981: Schedule 5 Section 9.4c, Wildlife and Countryside Act 1981: Schedule 5 Section 9.4c, Wildlife and Countryside Act 1981: Schedule 5 Section 9.5a, Wildlife and Countryside Act 1981: Schedule 5 Section 9.5a	r/s	TQ598963	1	2007
-----------------	----------------------------------	--------------------	--------------------	--	-----	----------	---	------

Essex Bat Group	<i>Pipistrellus pipistrellus</i>	terrestrial mammal	Common Pipistrelle	Bern Convention: Appendix 2, Bern Convention: Appendix 3, Convention on Migratory Species: Appendix 2, Convention on Migratory Species: Appendix 2, Convention on Migratory Species: EUROBATS Annex I, Convention on Migratory Species: EUROBATS Annex I, Habitats Directive: Annex 4, Habitats Directive: Annex 4, The Conservation (Nature Habitats, etc.) Regulations (NI) 1995: Schedule 2, The Conservation (Nature Habitats, etc.) Regulations (NI) 1995: Schedule 2, The Conservation of Habitats and Species Regulations 2010: Schedule 2, The Conservation of Habitats and Species Regulations 2010: Schedule 2, Wildlife and Countryside Act 1981: Schedule 5 Section 9.4b, Wildlife and Countryside Act 1981: Schedule 5 Section 9.4b, Wildlife and Countryside Act 1981: Schedule 5 Section 9.4c, Wildlife and Countryside Act 1981: Schedule 5 Section 9.4c, Wildlife and Countryside Act 1981: Schedule 5 Section 9.5a, Wildlife and Countryside Act 1981: Schedule 5 Section 9.5a	r/s	TQ598980	1	2006
-----------------	----------------------------------	--------------------	--------------------	--	-----	----------	---	------

Essex Bat Group	<i>Pipistrellus pipistrellus</i>	terrestrial mammal	Common Pipistrelle	Bern Convention: Appendix 2, Bern Convention: Appendix 3, Convention on Migratory Species: Appendix 2, Convention on Migratory Species: Appendix 2, Convention on Migratory Species: EUROBATS Annex I, Convention on Migratory Species: EUROBATS Annex I, Habitats Directive: Annex 4, Habitats Directive: Annex 4, The Conservation (Nature Habitats, etc.) Regulations (NI) 1995: Schedule 2, The Conservation (Nature Habitats, etc.) Regulations (NI) 1995: Schedule 2, The Conservation of Habitats and Species Regulations 2010: Schedule 2, The Conservation of Habitats and Species Regulations 2010: Schedule 2, Wildlife and Countryside Act 1981: Schedule 5 Section 9.4b, Wildlife and Countryside Act 1981: Schedule 5 Section 9.4b, Wildlife and Countryside Act 1981: Schedule 5 Section 9.4c, Wildlife and Countryside Act 1981: Schedule 5 Section 9.4c, Wildlife and Countryside Act 1981: Schedule 5 Section 9.5a, Wildlife and Countryside Act 1981: Schedule 5 Section 9.5a	r/s	TQ598971	1	2007
-----------------	----------------------------------	--------------------	--------------------	--	-----	----------	---	------

Essex Bat Group	<i>Pipistrellus pipistrellus</i>	terrestrial mammal	Common Pipistrelle	Bern Convention: Appendix 2, Bern Convention: Appendix 3, Convention on Migratory Species: Appendix 2, Convention on Migratory Species: Appendix 2, Convention on Migratory Species: EUROBATS Annex I, Convention on Migratory Species: EUROBATS Annex I, Habitats Directive: Annex 4, Habitats Directive: Annex 4, The Conservation (Nature Habitats, etc.) Regulations (NI) 1995: Schedule 2, The Conservation (Nature Habitats, etc.) Regulations (NI) 1995: Schedule 2, The Conservation of Habitats and Species Regulations 2010: Schedule 2, The Conservation of Habitats and Species Regulations 2010: Schedule 2, Wildlife and Countryside Act 1981: Schedule 5 Section 9.4b, Wildlife and Countryside Act 1981: Schedule 5 Section 9.4b, Wildlife and Countryside Act 1981: Schedule 5 Section 9.4c, Wildlife and Countryside Act 1981: Schedule 5 Section 9.4c, Wildlife and Countryside Act 1981: Schedule 5 Section 9.5a, Wildlife and Countryside Act 1981: Schedule 5 Section 9.5a	r/s	TQ601968	1	2007
-----------------	----------------------------------	--------------------	--------------------	--	-----	----------	---	------



Essex Bat Group	<i>Pipistrellus pipistrellus</i>	terrestrial mammal	Common Pipistrelle	Bern Convention: Appendix 2, Bern Convention: Appendix 3, Convention on Migratory Species: Appendix 2, Convention on Migratory Species: Appendix 2, Convention on Migratory Species: EUROBATS Annex I, Convention on Migratory Species: EUROBATS Annex I, Habitats Directive: Annex 4, Habitats Directive: Annex 4, The Conservation (Nature Habitats, etc.) Regulations (NI) 1995: Schedule 2, The Conservation (Nature Habitats, etc.) Regulations (NI) 1995: Schedule 2, The Conservation of Habitats and Species Regulations 2010: Schedule 2, The Conservation of Habitats and Species Regulations 2010: Schedule 2, Wildlife and Countryside Act 1981: Schedule 5 Section 9.4b, Wildlife and Countryside Act 1981: Schedule 5 Section 9.4b, Wildlife and Countryside Act 1981: Schedule 5 Section 9.4c, Wildlife and Countryside Act 1981: Schedule 5 Section 9.4c, Wildlife and Countryside Act 1981: Schedule 5 Section 9.5a, Wildlife and Countryside Act 1981: Schedule 5 Section 9.5a	r/s	TQ601989	1	2007
-----------------	----------------------------------	--------------------	--------------------	--	-----	----------	---	------

Essex Bat Group	<i>Pipistrellus pipistrellus</i>	terrestrial mammal	Common Pipistrelle	Bern Convention: Appendix 2, Bern Convention: Appendix 3, Convention on Migratory Species: Appendix 2, Convention on Migratory Species: Appendix 2, Convention on Migratory Species: EUROBATS Annex I, Convention on Migratory Species: EUROBATS Annex I, Habitats Directive: Annex 4, Habitats Directive: Annex 4, The Conservation (Nature Habitats, etc.) Regulations (NI) 1995: Schedule 2, The Conservation (Nature Habitats, etc.) Regulations (NI) 1995: Schedule 2, The Conservation of Habitats and Species Regulations 2010: Schedule 2, The Conservation of Habitats and Species Regulations 2010: Schedule 2, Wildlife and Countryside Act 1981: Schedule 5 Section 9.4b, Wildlife and Countryside Act 1981: Schedule 5 Section 9.4b, Wildlife and Countryside Act 1981: Schedule 5 Section 9.4c, Wildlife and Countryside Act 1981: Schedule 5 Section 9.4c, Wildlife and Countryside Act 1981: Schedule 5 Section 9.5a, Wildlife and Countryside Act 1981: Schedule 5 Section 9.5a	r/s	TQ602989	1	2006
-----------------	----------------------------------	--------------------	--------------------	--	-----	----------	---	------

Essex Bat Group	<i>Pipistrellus pipistrellus</i>	terrestrial mammal	Common Pipistrelle	Bern Convention: Appendix 2, Bern Convention: Appendix 3, Convention on Migratory Species: Appendix 2, Convention on Migratory Species: Appendix 2, Convention on Migratory Species: EUROBATS Annex I, Convention on Migratory Species: EUROBATS Annex I, Habitats Directive: Annex 4, Habitats Directive: Annex 4, The Conservation (Nature Habitats, etc.) Regulations (NI) 1995: Schedule 2, The Conservation (Nature Habitats, etc.) Regulations (NI) 1995: Schedule 2, The Conservation of Habitats and Species Regulations 2010: Schedule 2, The Conservation of Habitats and Species Regulations 2010: Schedule 2, Wildlife and Countryside Act 1981: Schedule 5 Section 9.4b, Wildlife and Countryside Act 1981: Schedule 5 Section 9.4b, Wildlife and Countryside Act 1981: Schedule 5 Section 9.4c, Wildlife and Countryside Act 1981: Schedule 5 Section 9.4c, Wildlife and Countryside Act 1981: Schedule 5 Section 9.5a, Wildlife and Countryside Act 1981: Schedule 5 Section 9.5a	r/s	TQ602989	1	2006
-----------------	----------------------------------	--------------------	--------------------	--	-----	----------	---	------

Essex Bat Group	<i>Pipistrellus pipistrellus</i>	terrestrial mammal	Common Pipistrelle	Bern Convention: Appendix 2, Bern Convention: Appendix 3, Convention on Migratory Species: Appendix 2, Convention on Migratory Species: Appendix 2, Convention on Migratory Species: EUROBATS Annex I, Convention on Migratory Species: EUROBATS Annex I, Habitats Directive: Annex 4, Habitats Directive: Annex 4, The Conservation (Nature Habitats, etc.) Regulations (NI) 1995: Schedule 2, The Conservation (Nature Habitats, etc.) Regulations (NI) 1995: Schedule 2, The Conservation of Habitats and Species Regulations 2010: Schedule 2, The Conservation of Habitats and Species Regulations 2010: Schedule 2, Wildlife and Countryside Act 1981: Schedule 5 Section 9.4b, Wildlife and Countryside Act 1981: Schedule 5 Section 9.4b, Wildlife and Countryside Act 1981: Schedule 5 Section 9.4c, Wildlife and Countryside Act 1981: Schedule 5 Section 9.4c, Wildlife and Countryside Act 1981: Schedule 5 Section 9.5a, Wildlife and Countryside Act 1981: Schedule 5 Section 9.5a	r/s	TQ602989	1	2007
-----------------	----------------------------------	--------------------	--------------------	--	-----	----------	---	------

Essex Bat Group	<i>Pipistrellus pipistrellus</i>	terrestrial mammal	Common Pipistrelle	Bern Convention: Appendix 2, Bern Convention: Appendix 3, Convention on Migratory Species: Appendix 2, Convention on Migratory Species: Appendix 2, Convention on Migratory Species: EUROBATS Annex I, Convention on Migratory Species: EUROBATS Annex I, Habitats Directive: Annex 4, Habitats Directive: Annex 4, The Conservation (Nature Habitats, etc.) Regulations (NI) 1995: Schedule 2, The Conservation (Nature Habitats, etc.) Regulations (NI) 1995: Schedule 2, The Conservation of Habitats and Species Regulations 2010: Schedule 2, The Conservation of Habitats and Species Regulations 2010: Schedule 2, Wildlife and Countryside Act 1981: Schedule 5 Section 9.4b, Wildlife and Countryside Act 1981: Schedule 5 Section 9.4b, Wildlife and Countryside Act 1981: Schedule 5 Section 9.4c, Wildlife and Countryside Act 1981: Schedule 5 Section 9.4c, Wildlife and Countryside Act 1981: Schedule 5 Section 9.5a, Wildlife and Countryside Act 1981: Schedule 5 Section 9.5a	r/s	TQ613987	1	2010
-----------------	----------------------------------	--------------------	--------------------	--	-----	----------	---	------

Essex Bat Group	<i>Pipistrellus pipistrellus</i>	terrestrial mammal	Common Pipistrelle	Bern Convention: Appendix 2, Bern Convention: Appendix 3, Convention on Migratory Species: Appendix 2, Convention on Migratory Species: Appendix 2, Convention on Migratory Species: EUROBATS Annex I, Convention on Migratory Species: EUROBATS Annex I, Habitats Directive: Annex 4, Habitats Directive: Annex 4, The Conservation (Nature Habitats, etc.) Regulations (NI) 1995: Schedule 2, The Conservation (Nature Habitats, etc.) Regulations (NI) 1995: Schedule 2, The Conservation of Habitats and Species Regulations 2010: Schedule 2, The Conservation of Habitats and Species Regulations 2010: Schedule 2, Wildlife and Countryside Act 1981: Schedule 5 Section 9.4b, Wildlife and Countryside Act 1981: Schedule 5 Section 9.4b, Wildlife and Countryside Act 1981: Schedule 5 Section 9.4c, Wildlife and Countryside Act 1981: Schedule 5 Section 9.4c, Wildlife and Countryside Act 1981: Schedule 5 Section 9.5a, Wildlife and Countryside Act 1981: Schedule 5 Section 9.5a	r/s	TQ612989	1	2006
-----------------	----------------------------------	--------------------	--------------------	--	-----	----------	---	------

Essex Bat Group	<i>Pipistrellus pipistrellus</i>	terrestrial mammal	Common Pipistrelle	Bern Convention: Appendix 2, Bern Convention: Appendix 3, Convention on Migratory Species: Appendix 2, Convention on Migratory Species: Appendix 2, Convention on Migratory Species: EUROBATS Annex I, Convention on Migratory Species: EUROBATS Annex I, Habitats Directive: Annex 4, Habitats Directive: Annex 4, The Conservation (Nature Habitats, etc.) Regulations (NI) 1995: Schedule 2, The Conservation (Nature Habitats, etc.) Regulations (NI) 1995: Schedule 2, The Conservation of Habitats and Species Regulations 2010: Schedule 2, The Conservation of Habitats and Species Regulations 2010: Schedule 2, Wildlife and Countryside Act 1981: Schedule 5 Section 9.4b, Wildlife and Countryside Act 1981: Schedule 5 Section 9.4b, Wildlife and Countryside Act 1981: Schedule 5 Section 9.4c, Wildlife and Countryside Act 1981: Schedule 5 Section 9.4c, Wildlife and Countryside Act 1981: Schedule 5 Section 9.5a, Wildlife and Countryside Act 1981: Schedule 5 Section 9.5a	r/s	TQ606987	1	2007
-----------------	----------------------------------	--------------------	--------------------	--	-----	----------	---	------

Essex Bat Group	<i>Pipistrellus pipistrellus</i>	terrestrial mammal	Common Pipistrelle	Bern Convention: Appendix 2, Bern Convention: Appendix 3, Convention on Migratory Species: Appendix 2, Convention on Migratory Species: Appendix 2, Convention on Migratory Species: EUROBATS Annex I, Convention on Migratory Species: EUROBATS Annex I, Habitats Directive: Annex 4, Habitats Directive: Annex 4, The Conservation (Nature Habitats, etc.) Regulations (NI) 1995: Schedule 2, The Conservation (Nature Habitats, etc.) Regulations (NI) 1995: Schedule 2, The Conservation of Habitats and Species Regulations 2010: Schedule 2, The Conservation of Habitats and Species Regulations 2010: Schedule 2, Wildlife and Countryside Act 1981: Schedule 5 Section 9.4b, Wildlife and Countryside Act 1981: Schedule 5 Section 9.4b, Wildlife and Countryside Act 1981: Schedule 5 Section 9.4c, Wildlife and Countryside Act 1981: Schedule 5 Section 9.4c, Wildlife and Countryside Act 1981: Schedule 5 Section 9.5a, Wildlife and Countryside Act 1981: Schedule 5 Section 9.5a	r/s	TQ604988	1	2006
-----------------	----------------------------------	--------------------	--------------------	--	-----	----------	---	------



Essex Bat Group	<i>Pipistrellus pipistrellus</i>	terrestrial mammal	Common Pipistrelle	Bern Convention: Appendix 2, Bern Convention: Appendix 3, Convention on Migratory Species: Appendix 2, Convention on Migratory Species: Appendix 2, Convention on Migratory Species: EUROBATS Annex I, Convention on Migratory Species: EUROBATS Annex I, Habitats Directive: Annex 4, Habitats Directive: Annex 4, The Conservation (Nature Habitats, etc.) Regulations (NI) 1995: Schedule 2, The Conservation (Nature Habitats, etc.) Regulations (NI) 1995: Schedule 2, The Conservation of Habitats and Species Regulations 2010: Schedule 2, The Conservation of Habitats and Species Regulations 2010: Schedule 2, Wildlife and Countryside Act 1981: Schedule 5 Section 9.4b, Wildlife and Countryside Act 1981: Schedule 5 Section 9.4b, Wildlife and Countryside Act 1981: Schedule 5 Section 9.4c, Wildlife and Countryside Act 1981: Schedule 5 Section 9.4c, Wildlife and Countryside Act 1981: Schedule 5 Section 9.5a, Wildlife and Countryside Act 1981: Schedule 5 Section 9.5a	r/survey	TQ598971	1	2007
-----------------	----------------------------------	--------------------	--------------------	--	----------	----------	---	------

Essex Bat Group	<i>Pipistrellus pipistrellus</i>	terrestrial mammal	Common Pipistrelle	Bern Convention: Appendix 2, Bern Convention: Appendix 3, Convention on Migratory Species: Appendix 2, Convention on Migratory Species: Appendix 2, Convention on Migratory Species: EUROBATS Annex I, Convention on Migratory Species: EUROBATS Annex I, Habitats Directive: Annex 4, Habitats Directive: Annex 4, The Conservation (Nature Habitats, etc.) Regulations (NI) 1995: Schedule 2, The Conservation (Nature Habitats, etc.) Regulations (NI) 1995: Schedule 2, The Conservation of Habitats and Species Regulations 2010: Schedule 2, The Conservation of Habitats and Species Regulations 2010: Schedule 2, Wildlife and Countryside Act 1981: Schedule 5 Section 9.4b, Wildlife and Countryside Act 1981: Schedule 5 Section 9.4b, Wildlife and Countryside Act 1981: Schedule 5 Section 9.4c, Wildlife and Countryside Act 1981: Schedule 5 Section 9.4c, Wildlife and Countryside Act 1981: Schedule 5 Section 9.5a, Wildlife and Countryside Act 1981: Schedule 5 Section 9.5a	r/s	TQ602989	1	2006
-----------------	----------------------------------	--------------------	--------------------	--	-----	----------	---	------

Essex Field Club	<i>Pipistrellus pipistrellus</i>	terrestrial mammal	Common Pipistrelle	Bern Convention: Appendix 2, Bern Convention: Appendix 3, Convention on Migratory Species: Appendix 2, Convention on Migratory Species: Appendix 2, Convention on Migratory Species: EUROBATS Annex I, Convention on Migratory Species: EUROBATS Annex I, Habitats Directive: Annex 4, Habitats Directive: Annex 4, The Conservation (Nature Habitats, etc.) Regulations (NI) 1995: Schedule 2, The Conservation (Nature Habitats, etc.) Regulations (NI) 1995: Schedule 2, The Conservation of Habitats and Species Regulations 2010: Schedule 2, The Conservation of Habitats and Species Regulations 2010: Schedule 2, Wildlife and Countryside Act 1981: Schedule 5 Section 9.4b, Wildlife and Countryside Act 1981: Schedule 5 Section 9.4b, Wildlife and Countryside Act 1981: Schedule 5 Section 9.4c, Wildlife and Countryside Act 1981: Schedule 5 Section 9.4c, Wildlife and Countryside Act 1981: Schedule 5 Section 9.5a, Wildlife and Countryside Act 1981: Schedule 5 Section 9.5a	TQ628946	TQ628946	3	2008
------------------	----------------------------------	--------------------	--------------------	--	----------	----------	---	------

Essex Field Club	<i>Pipistrellus pipistrellus</i>	terrestrial mammal	Common Pipistrelle	Bern Convention: Appendix 2, Bern Convention: Appendix 3, Convention on Migratory Species: Appendix 2, Convention on Migratory Species: Appendix 2, Convention on Migratory Species: EUROBATS Annex I, Convention on Migratory Species: EUROBATS Annex I, Habitats Directive: Annex 4, Habitats Directive: Annex 4, The Conservation (Nature Habitats, etc.) Regulations (NI) 1995: Schedule 2, The Conservation (Nature Habitats, etc.) Regulations (NI) 1995: Schedule 2, The Conservation of Habitats and Species Regulations 2010: Schedule 2, The Conservation of Habitats and Species Regulations 2010: Schedule 2, Wildlife and Countryside Act 1981: Schedule 5 Section 9.4b, Wildlife and Countryside Act 1981: Schedule 5 Section 9.4b, Wildlife and Countryside Act 1981: Schedule 5 Section 9.4c, Wildlife and Countryside Act 1981: Schedule 5 Section 9.4c, Wildlife and Countryside Act 1981: Schedule 5 Section 9.5a, Wildlife and Countryside Act 1981: Schedule 5 Section 9.5a	TQ597976	TQ597976	4	2008
------------------	----------------------------------	--------------------	--------------------	--	----------	----------	---	------

Essex Field Club	<i>Pipistrellus pipistrellus</i>	terrestrial mammal	Common Pipistrelle	Bern Convention: Appendix 2, Bern Convention: Appendix 3, Convention on Migratory Species: Appendix 2, Convention on Migratory Species: Appendix 2, Convention on Migratory Species: EUROBATS Annex I, Convention on Migratory Species: EUROBATS Annex I, Habitats Directive: Annex 4, Habitats Directive: Annex 4, The Conservation (Nature Habitats, etc.) Regulations (NI) 1995: Schedule 2, The Conservation (Nature Habitats, etc.) Regulations (NI) 1995: Schedule 2, The Conservation of Habitats and Species Regulations 2010: Schedule 2, The Conservation of Habitats and Species Regulations 2010: Schedule 2, Wildlife and Countryside Act 1981: Schedule 5 Section 9.4b, Wildlife and Countryside Act 1981: Schedule 5 Section 9.4b, Wildlife and Countryside Act 1981: Schedule 5 Section 9.4c, Wildlife and Countryside Act 1981: Schedule 5 Section 9.4c, Wildlife and Countryside Act 1981: Schedule 5 Section 9.5a, Wildlife and Countryside Act 1981: Schedule 5 Section 9.5a	TQ597982	TQ597982	3	2008
------------------	----------------------------------	--------------------	--------------------	--	----------	----------	---	------

Essex Field Club	<i>Pipistrellus pipistrellus</i>	terrestrial mammal	Common Pipistrelle	Bern Convention: Appendix 2, Bern Convention: Appendix 3, Convention on Migratory Species: Appendix 2, Convention on Migratory Species: Appendix 2, Convention on Migratory Species: EUROBATS Annex I, Convention on Migratory Species: EUROBATS Annex I, Habitats Directive: Annex 4, Habitats Directive: Annex 4, The Conservation (Nature Habitats, etc.) Regulations (NI) 1995: Schedule 2, The Conservation (Nature Habitats, etc.) Regulations (NI) 1995: Schedule 2, The Conservation of Habitats and Species Regulations 2010: Schedule 2, The Conservation of Habitats and Species Regulations 2010: Schedule 2, Wildlife and Countryside Act 1981: Schedule 5 Section 9.4b, Wildlife and Countryside Act 1981: Schedule 5 Section 9.4b, Wildlife and Countryside Act 1981: Schedule 5 Section 9.4c, Wildlife and Countryside Act 1981: Schedule 5 Section 9.4c, Wildlife and Countryside Act 1981: Schedule 5 Section 9.5a, Wildlife and Countryside Act 1981: Schedule 5 Section 9.5a	TQ600966	TQ600966	2	2008
------------------	----------------------------------	--------------------	--------------------	--	----------	----------	---	------

Essex Field Club	<i>Pipistrellus pipistrellus</i>	terrestrial mammal	Common Pipistrelle	Bern Convention: Appendix 2, Bern Convention: Appendix 3, Convention on Migratory Species: Appendix 2, Convention on Migratory Species: Appendix 2, Convention on Migratory Species: EUROBATS Annex I, Convention on Migratory Species: EUROBATS Annex I, Habitats Directive: Annex 4, Habitats Directive: Annex 4, The Conservation (Nature Habitats, etc.) Regulations (NI) 1995: Schedule 2, The Conservation (Nature Habitats, etc.) Regulations (NI) 1995: Schedule 2, The Conservation of Habitats and Species Regulations 2010: Schedule 2, The Conservation of Habitats and Species Regulations 2010: Schedule 2, Wildlife and Countryside Act 1981: Schedule 5 Section 9.4b, Wildlife and Countryside Act 1981: Schedule 5 Section 9.4b, Wildlife and Countryside Act 1981: Schedule 5 Section 9.4c, Wildlife and Countryside Act 1981: Schedule 5 Section 9.4c, Wildlife and Countryside Act 1981: Schedule 5 Section 9.5a, Wildlife and Countryside Act 1981: Schedule 5 Section 9.5a	TQ601989	TQ601989	3	2008
------------------	----------------------------------	--------------------	--------------------	--	----------	----------	---	------

Essex Field Club	<i>Pipistrellus pipistrellus</i>	terrestrial mammal	Common Pipistrelle	Bern Convention: Appendix 2, Bern Convention: Appendix 3, Convention on Migratory Species: Appendix 2, Convention on Migratory Species: Appendix 2, Convention on Migratory Species: EUROBATS Annex I, Convention on Migratory Species: EUROBATS Annex I, Habitats Directive: Annex 4, Habitats Directive: Annex 4, The Conservation (Nature Habitats, etc.) Regulations (NI) 1995: Schedule 2, The Conservation (Nature Habitats, etc.) Regulations (NI) 1995: Schedule 2, The Conservation of Habitats and Species Regulations 2010: Schedule 2, The Conservation of Habitats and Species Regulations 2010: Schedule 2, Wildlife and Countryside Act 1981: Schedule 5 Section 9.4b, Wildlife and Countryside Act 1981: Schedule 5 Section 9.4b, Wildlife and Countryside Act 1981: Schedule 5 Section 9.4c, Wildlife and Countryside Act 1981: Schedule 5 Section 9.4c, Wildlife and Countryside Act 1981: Schedule 5 Section 9.5a, Wildlife and Countryside Act 1981: Schedule 5 Section 9.5a	TQ602989	TQ602989	2	2007
------------------	----------------------------------	--------------------	--------------------	--	----------	----------	---	------



Essex Field Club	<i>Pipistrellus pipistrellus</i>	terrestrial mammal	Common Pipistrelle	Bern Convention: Appendix 2, Bern Convention: Appendix 3, Convention on Migratory Species: Appendix 2, Convention on Migratory Species: Appendix 2, Convention on Migratory Species: EUROBATS Annex I, Convention on Migratory Species: EUROBATS Annex I, Habitats Directive: Annex 4, Habitats Directive: Annex 4, The Conservation (Nature Habitats, etc.) Regulations (NI) 1995: Schedule 2, The Conservation (Nature Habitats, etc.) Regulations (NI) 1995: Schedule 2, The Conservation of Habitats and Species Regulations 2010: Schedule 2, The Conservation of Habitats and Species Regulations 2010: Schedule 2, Wildlife and Countryside Act 1981: Schedule 5 Section 9.4b, Wildlife and Countryside Act 1981: Schedule 5 Section 9.4b, Wildlife and Countryside Act 1981: Schedule 5 Section 9.4c, Wildlife and Countryside Act 1981: Schedule 5 Section 9.4c, Wildlife and Countryside Act 1981: Schedule 5 Section 9.5a, Wildlife and Countryside Act 1981: Schedule 5 Section 9.5a	TQ604988	TQ604988	1	2006
------------------	----------------------------------	--------------------	--------------------	--	----------	----------	---	------

Essex Field Club	<i>Pipistrellus pipistrellus</i>	terrestrial mammal	Common Pipistrelle	Bern Convention: Appendix 2, Bern Convention: Appendix 3, Convention on Migratory Species: Appendix 2, Convention on Migratory Species: Appendix 2, Convention on Migratory Species: EUROBATS Annex I, Convention on Migratory Species: EUROBATS Annex I, Habitats Directive: Annex 4, Habitats Directive: Annex 4, The Conservation (Nature Habitats, etc.) Regulations (NI) 1995: Schedule 2, The Conservation (Nature Habitats, etc.) Regulations (NI) 1995: Schedule 2, The Conservation of Habitats and Species Regulations 2010: Schedule 2, The Conservation of Habitats and Species Regulations 2010: Schedule 2, Wildlife and Countryside Act 1981: Schedule 5 Section 9.4b, Wildlife and Countryside Act 1981: Schedule 5 Section 9.4b, Wildlife and Countryside Act 1981: Schedule 5 Section 9.4c, Wildlife and Countryside Act 1981: Schedule 5 Section 9.4c, Wildlife and Countryside Act 1981: Schedule 5 Section 9.5a, Wildlife and Countryside Act 1981: Schedule 5 Section 9.5a	TQ606987	TQ606987	1	2007
------------------	----------------------------------	--------------------	--------------------	--	----------	----------	---	------

Essex Field Club	<i>Pipistrellus pipistrellus</i>	terrestrial mammal	Common Pipistrelle	Bern Convention: Appendix 2, Bern Convention: Appendix 3, Convention on Migratory Species: Appendix 2, Convention on Migratory Species: Appendix 2, Convention on Migratory Species: EUROBATS Annex I, Convention on Migratory Species: EUROBATS Annex I, Habitats Directive: Annex 4, Habitats Directive: Annex 4, The Conservation (Nature Habitats, etc.) Regulations (NI) 1995: Schedule 2, The Conservation (Nature Habitats, etc.) Regulations (NI) 1995: Schedule 2, The Conservation of Habitats and Species Regulations 2010: Schedule 2, The Conservation of Habitats and Species Regulations 2010: Schedule 2, Wildlife and Countryside Act 1981: Schedule 5 Section 9.4b, Wildlife and Countryside Act 1981: Schedule 5 Section 9.4b, Wildlife and Countryside Act 1981: Schedule 5 Section 9.4c, Wildlife and Countryside Act 1981: Schedule 5 Section 9.4c, Wildlife and Countryside Act 1981: Schedule 5 Section 9.5a, Wildlife and Countryside Act 1981: Schedule 5 Section 9.5a	TQ612988	TQ612988	3	2008
------------------	----------------------------------	--------------------	--------------------	--	----------	----------	---	------

Essex Field Club	<i>Pipistrellus pipistrellus</i>	terrestrial mammal	Common Pipistrelle	Bern Convention: Appendix 2, Bern Convention: Appendix 3, Convention on Migratory Species: Appendix 2, Convention on Migratory Species: Appendix 2, Convention on Migratory Species: EUROBATS Annex I, Convention on Migratory Species: EUROBATS Annex I, Habitats Directive: Annex 4, Habitats Directive: Annex 4, The Conservation (Nature Habitats, etc.) Regulations (NI) 1995: Schedule 2, The Conservation (Nature Habitats, etc.) Regulations (NI) 1995: Schedule 2, The Conservation of Habitats and Species Regulations 2010: Schedule 2, The Conservation of Habitats and Species Regulations 2010: Schedule 2, Wildlife and Countryside Act 1981: Schedule 5 Section 9.4b, Wildlife and Countryside Act 1981: Schedule 5 Section 9.4b, Wildlife and Countryside Act 1981: Schedule 5 Section 9.4c, Wildlife and Countryside Act 1981: Schedule 5 Section 9.4c, Wildlife and Countryside Act 1981: Schedule 5 Section 9.5a, Wildlife and Countryside Act 1981: Schedule 5 Section 9.5a	TQ622969	TQ622969	1	2016
------------------	----------------------------------	--------------------	--------------------	--	----------	----------	---	------

Essex Field Club	<i>Pipistrellus pipistrellus</i>	terrestrial mammal	Common Pipistrelle	Bern Convention: Appendix 2, Bern Convention: Appendix 3, Convention on Migratory Species: Appendix 2, Convention on Migratory Species: Appendix 2, Convention on Migratory Species: EUROBATS Annex I, Convention on Migratory Species: EUROBATS Annex I, Habitats Directive: Annex 4, Habitats Directive: Annex 4, The Conservation (Nature Habitats, etc.) Regulations (NI) 1995: Schedule 2, The Conservation (Nature Habitats, etc.) Regulations (NI) 1995: Schedule 2, The Conservation of Habitats and Species Regulations 2010: Schedule 2, The Conservation of Habitats and Species Regulations 2010: Schedule 2, Wildlife and Countryside Act 1981: Schedule 5 Section 9.4b, Wildlife and Countryside Act 1981: Schedule 5 Section 9.4b, Wildlife and Countryside Act 1981: Schedule 5 Section 9.4c, Wildlife and Countryside Act 1981: Schedule 5 Section 9.4c, Wildlife and Countryside Act 1981: Schedule 5 Section 9.5a, Wildlife and Countryside Act 1981: Schedule 5 Section 9.5a	TQ597963	TQ597963	2	2008
------------------	----------------------------------	--------------------	--------------------	--	----------	----------	---	------

Essex Field Club	<i>Pipistrellus pipistrellus</i>	terrestrial mammal	Common Pipistrelle	Bern Convention: Appendix 2, Bern Convention: Appendix 3, Convention on Migratory Species: Appendix 2, Convention on Migratory Species: Appendix 2, Convention on Migratory Species: EUROBATS Annex I, Convention on Migratory Species: EUROBATS Annex I, Habitats Directive: Annex 4, Habitats Directive: Annex 4, The Conservation (Nature Habitats, etc.) Regulations (NI) 1995: Schedule 2, The Conservation (Nature Habitats, etc.) Regulations (NI) 1995: Schedule 2, The Conservation of Habitats and Species Regulations 2010: Schedule 2, The Conservation of Habitats and Species Regulations 2010: Schedule 2, Wildlife and Countryside Act 1981: Schedule 5 Section 9.4b, Wildlife and Countryside Act 1981: Schedule 5 Section 9.4b, Wildlife and Countryside Act 1981: Schedule 5 Section 9.4c, Wildlife and Countryside Act 1981: Schedule 5 Section 9.4c, Wildlife and Countryside Act 1981: Schedule 5 Section 9.5a, Wildlife and Countryside Act 1981: Schedule 5 Section 9.5a	TQ595983	TQ595983	1	2006
------------------	----------------------------------	--------------------	--------------------	--	----------	----------	---	------

Essex Field Club	<i>Pipistrellus pipistrellus</i>	terrestrial mammal	Common Pipistrelle	Bern Convention: Appendix 2, Bern Convention: Appendix 3, Convention on Migratory Species: Appendix 2, Convention on Migratory Species: Appendix 2, Convention on Migratory Species: EUROBATS Annex I, Convention on Migratory Species: EUROBATS Annex I, Habitats Directive: Annex 4, Habitats Directive: Annex 4, The Conservation (Nature Habitats, etc.) Regulations (NI) 1995: Schedule 2, The Conservation (Nature Habitats, etc.) Regulations (NI) 1995: Schedule 2, The Conservation of Habitats and Species Regulations 2010: Schedule 2, The Conservation of Habitats and Species Regulations 2010: Schedule 2, Wildlife and Countryside Act 1981: Schedule 5 Section 9.4b, Wildlife and Countryside Act 1981: Schedule 5 Section 9.4b, Wildlife and Countryside Act 1981: Schedule 5 Section 9.4c, Wildlife and Countryside Act 1981: Schedule 5 Section 9.4c, Wildlife and Countryside Act 1981: Schedule 5 Section 9.5a, Wildlife and Countryside Act 1981: Schedule 5 Section 9.5a	Petre Chapel, Thorndon Park	TQ614914	1	2016
------------------	----------------------------------	--------------------	--------------------	--	-----------------------------	----------	---	------

Essex Field Club	<i>Pipistrellus pipistrellus</i>	terrestrial mammal	Common Pipistrelle	Bern Convention: Appendix 2, Bern Convention: Appendix 3, Convention on Migratory Species: Appendix 2, Convention on Migratory Species: Appendix 2, Convention on Migratory Species: EUROBATS Annex I, Convention on Migratory Species: EUROBATS Annex I, Habitats Directive: Annex 4, Habitats Directive: Annex 4, The Conservation (Nature Habitats, etc.) Regulations (NI) 1995: Schedule 2, The Conservation (Nature Habitats, etc.) Regulations (NI) 1995: Schedule 2, The Conservation of Habitats and Species Regulations 2010: Schedule 2, The Conservation of Habitats and Species Regulations 2010: Schedule 2, Wildlife and Countryside Act 1981: Schedule 5 Section 9.4b, Wildlife and Countryside Act 1981: Schedule 5 Section 9.4b, Wildlife and Countryside Act 1981: Schedule 5 Section 9.4c, Wildlife and Countryside Act 1981: Schedule 5 Section 9.4c, Wildlife and Countryside Act 1981: Schedule 5 Section 9.5a, Wildlife and Countryside Act 1981: Schedule 5 Section 9.5a	TQ540986	TQ540986	1	2009
------------------	----------------------------------	--------------------	--------------------	--	----------	----------	---	------



Essex Field Club	<i>Pipistrellus pipistrellus</i>	terrestrial mammal	Common Pipistrelle	Bern Convention: Appendix 2, Bern Convention: Appendix 3, Convention on Migratory Species: Appendix 2, Convention on Migratory Species: Appendix 2, Convention on Migratory Species: EUROBATS Annex I, Convention on Migratory Species: EUROBATS Annex I, Habitats Directive: Annex 4, Habitats Directive: Annex 4, The Conservation (Nature Habitats, etc.) Regulations (NI) 1995: Schedule 2, The Conservation (Nature Habitats, etc.) Regulations (NI) 1995: Schedule 2, The Conservation of Habitats and Species Regulations 2010: Schedule 2, The Conservation of Habitats and Species Regulations 2010: Schedule 2, Wildlife and Countryside Act 1981: Schedule 5 Section 9.4b, Wildlife and Countryside Act 1981: Schedule 5 Section 9.4b, Wildlife and Countryside Act 1981: Schedule 5 Section 9.4c, Wildlife and Countryside Act 1981: Schedule 5 Section 9.4c, Wildlife and Countryside Act 1981: Schedule 5 Section 9.5a, Wildlife and Countryside Act 1981: Schedule 5 Section 9.5a	TQ544920	TQ544920	1	2009
------------------	----------------------------------	--------------------	--------------------	--	----------	----------	---	------

Essex Field Club	<i>Pipistrellus pipistrellus</i>	terrestrial mammal	Common Pipistrelle	Bern Convention: Appendix 2, Bern Convention: Appendix 3, Convention on Migratory Species: Appendix 2, Convention on Migratory Species: Appendix 2, Convention on Migratory Species: EUROBATS Annex I, Convention on Migratory Species: EUROBATS Annex I, Habitats Directive: Annex 4, Habitats Directive: Annex 4, The Conservation (Nature Habitats, etc.) Regulations (NI) 1995: Schedule 2, The Conservation (Nature Habitats, etc.) Regulations (NI) 1995: Schedule 2, The Conservation of Habitats and Species Regulations 2010: Schedule 2, The Conservation of Habitats and Species Regulations 2010: Schedule 2, Wildlife and Countryside Act 1981: Schedule 5 Section 9.4b, Wildlife and Countryside Act 1981: Schedule 5 Section 9.4b, Wildlife and Countryside Act 1981: Schedule 5 Section 9.4c, Wildlife and Countryside Act 1981: Schedule 5 Section 9.4c, Wildlife and Countryside Act 1981: Schedule 5 Section 9.5a, Wildlife and Countryside Act 1981: Schedule 5 Section 9.5a	TQ545921	TQ545921	1	2010
------------------	----------------------------------	--------------------	--------------------	--	----------	----------	---	------

Essex Field Club	<i>Pipistrellus pipistrellus</i>	terrestrial mammal	Common Pipistrelle	Bern Convention: Appendix 2, Bern Convention: Appendix 3, Convention on Migratory Species: Appendix 2, Convention on Migratory Species: Appendix 2, Convention on Migratory Species: EUROBATS Annex I, Convention on Migratory Species: EUROBATS Annex I, Habitats Directive: Annex 4, Habitats Directive: Annex 4, The Conservation (Nature Habitats, etc.) Regulations (NI) 1995: Schedule 2, The Conservation (Nature Habitats, etc.) Regulations (NI) 1995: Schedule 2, The Conservation of Habitats and Species Regulations 2010: Schedule 2, The Conservation of Habitats and Species Regulations 2010: Schedule 2, Wildlife and Countryside Act 1981: Schedule 5 Section 9.4b, Wildlife and Countryside Act 1981: Schedule 5 Section 9.4b, Wildlife and Countryside Act 1981: Schedule 5 Section 9.4c, Wildlife and Countryside Act 1981: Schedule 5 Section 9.4c, Wildlife and Countryside Act 1981: Schedule 5 Section 9.5a, Wildlife and Countryside Act 1981: Schedule 5 Section 9.5a	TQ568944	TQ568944	2	2004
------------------	----------------------------------	--------------------	--------------------	--	----------	----------	---	------

Essex Field Club	<i>Pipistrellus pipistrellus</i>	terrestrial mammal	Common Pipistrelle	Bern Convention: Appendix 2, Bern Convention: Appendix 3, Convention on Migratory Species: Appendix 2, Convention on Migratory Species: Appendix 2, Convention on Migratory Species: EUROBATS Annex I, Convention on Migratory Species: EUROBATS Annex I, Habitats Directive: Annex 4, Habitats Directive: Annex 4, The Conservation (Nature Habitats, etc.) Regulations (NI) 1995: Schedule 2, The Conservation (Nature Habitats, etc.) Regulations (NI) 1995: Schedule 2, The Conservation of Habitats and Species Regulations 2010: Schedule 2, The Conservation of Habitats and Species Regulations 2010: Schedule 2, Wildlife and Countryside Act 1981: Schedule 5 Section 9.4b, Wildlife and Countryside Act 1981: Schedule 5 Section 9.4b, Wildlife and Countryside Act 1981: Schedule 5 Section 9.4c, Wildlife and Countryside Act 1981: Schedule 5 Section 9.4c, Wildlife and Countryside Act 1981: Schedule 5 Section 9.5a, Wildlife and Countryside Act 1981: Schedule 5 Section 9.5a	TQ568945	TQ568945	1	2014
------------------	----------------------------------	--------------------	--------------------	--	----------	----------	---	------

Essex Field Club	<i>Pipistrellus pipistrellus</i>	terrestrial mammal	Common Pipistrelle	Bern Convention: Appendix 2, Bern Convention: Appendix 3, Convention on Migratory Species: Appendix 2, Convention on Migratory Species: Appendix 2, Convention on Migratory Species: EUROBATS Annex I, Convention on Migratory Species: EUROBATS Annex I, Habitats Directive: Annex 4, Habitats Directive: Annex 4, The Conservation (Nature Habitats, etc.) Regulations (NI) 1995: Schedule 2, The Conservation (Nature Habitats, etc.) Regulations (NI) 1995: Schedule 2, The Conservation of Habitats and Species Regulations 2010: Schedule 2, The Conservation of Habitats and Species Regulations 2010: Schedule 2, Wildlife and Countryside Act 1981: Schedule 5 Section 9.4b, Wildlife and Countryside Act 1981: Schedule 5 Section 9.4b, Wildlife and Countryside Act 1981: Schedule 5 Section 9.4c, Wildlife and Countryside Act 1981: Schedule 5 Section 9.4c, Wildlife and Countryside Act 1981: Schedule 5 Section 9.5a, Wildlife and Countryside Act 1981: Schedule 5 Section 9.5a	TQ580942	TQ580942	3	2007
------------------	----------------------------------	--------------------	--------------------	--	----------	----------	---	------

Essex Field Club	<i>Pipistrellus pipistrellus</i>	terrestrial mammal	Common Pipistrelle	Bern Convention: Appendix 2, Bern Convention: Appendix 3, Convention on Migratory Species: Appendix 2, Convention on Migratory Species: Appendix 2, Convention on Migratory Species: EUROBATS Annex I, Convention on Migratory Species: EUROBATS Annex I, Habitats Directive: Annex 4, Habitats Directive: Annex 4, The Conservation (Nature Habitats, etc.) Regulations (NI) 1995: Schedule 2, The Conservation (Nature Habitats, etc.) Regulations (NI) 1995: Schedule 2, The Conservation of Habitats and Species Regulations 2010: Schedule 2, The Conservation of Habitats and Species Regulations 2010: Schedule 2, Wildlife and Countryside Act 1981: Schedule 5 Section 9.4b, Wildlife and Countryside Act 1981: Schedule 5 Section 9.4b, Wildlife and Countryside Act 1981: Schedule 5 Section 9.4c, Wildlife and Countryside Act 1981: Schedule 5 Section 9.4c, Wildlife and Countryside Act 1981: Schedule 5 Section 9.5a, Wildlife and Countryside Act 1981: Schedule 5 Section 9.5a	TQ591954	TQ591954	1	2008
------------------	----------------------------------	--------------------	--------------------	--	----------	----------	---	------

Essex Field Club	<i>Pipistrellus pipistrellus</i>	terrestrial mammal	Common Pipistrelle	Bern Convention: Appendix 2, Bern Convention: Appendix 3, Convention on Migratory Species: Appendix 2, Convention on Migratory Species: Appendix 2, Convention on Migratory Species: EUROBATS Annex I, Convention on Migratory Species: EUROBATS Annex I, Habitats Directive: Annex 4, Habitats Directive: Annex 4, The Conservation (Nature Habitats, etc.) Regulations (NI) 1995: Schedule 2, The Conservation (Nature Habitats, etc.) Regulations (NI) 1995: Schedule 2, The Conservation of Habitats and Species Regulations 2010: Schedule 2, The Conservation of Habitats and Species Regulations 2010: Schedule 2, Wildlife and Countryside Act 1981: Schedule 5 Section 9.4b, Wildlife and Countryside Act 1981: Schedule 5 Section 9.4b, Wildlife and Countryside Act 1981: Schedule 5 Section 9.4c, Wildlife and Countryside Act 1981: Schedule 5 Section 9.4c, Wildlife and Countryside Act 1981: Schedule 5 Section 9.5a, Wildlife and Countryside Act 1981: Schedule 5 Section 9.5a	TQ595935	TQ595935	3	2008
------------------	----------------------------------	--------------------	--------------------	--	----------	----------	---	------

Essex Field Club	<i>Pipistrellus pipistrellus</i>	terrestrial mammal	Common Pipistrelle	Bern Convention: Appendix 2, Bern Convention: Appendix 3, Convention on Migratory Species: Appendix 2, Convention on Migratory Species: Appendix 2, Convention on Migratory Species: EUROBATS Annex I, Convention on Migratory Species: EUROBATS Annex I, Habitats Directive: Annex 4, Habitats Directive: Annex 4, The Conservation (Nature Habitats, etc.) Regulations (NI) 1995: Schedule 2, The Conservation (Nature Habitats, etc.) Regulations (NI) 1995: Schedule 2, The Conservation of Habitats and Species Regulations 2010: Schedule 2, The Conservation of Habitats and Species Regulations 2010: Schedule 2, Wildlife and Countryside Act 1981: Schedule 5 Section 9.4b, Wildlife and Countryside Act 1981: Schedule 5 Section 9.4b, Wildlife and Countryside Act 1981: Schedule 5 Section 9.4c, Wildlife and Countryside Act 1981: Schedule 5 Section 9.4c, Wildlife and Countryside Act 1981: Schedule 5 Section 9.5a, Wildlife and Countryside Act 1981: Schedule 5 Section 9.5a	TQ595955	TQ595955	1	2006
Essex Field Club	<i>Pipistrellus pygmaeus</i>	terrestrial mammal	Soprano Pipistrelle	Bern Convention: Appendix 2, Convention on Migratory Species: Appendix 2, Convention on Migratory Species: EUROBATS Annex I, Habitats Directive: Annex 4, The Conservation (Nature Habitats, etc.) Regulations (NI) 1995: Schedule 2, The Conservation of Habitats and Species Regulations 2010: Schedule 2, Wildlife and Countryside Act 1981: Schedule 5 Section 9.4b, Wildlife and Countryside Act 1981: Schedule 5 Section 9.4c, Wildlife and Countryside Act 1981: Schedule 5 Section 9.4c, Wildlife and Countryside Act 1981: Schedule 5 Section 9.5a	TQ628946	TQ628946	4	2008



Essex Field Club	<i>Pipistrellus pygmaeus</i>	terrestrial mammal	Soprano Pipistrelle	Bern Convention: Appendix 2, Convention on Migratory Species: Appendix 2, Convention on Migratory Species: EUROBATS Annex I, Habitats Directive: Annex 4, The Conservation (Nature Habitats, etc.) Regulations (NI) 1995: Schedule 2, The Conservation of Habitats and Species Regulations 2010: Schedule 2, Wildlife and Countryside Act 1981: Schedule 5 Section 9.4b, Wildlife and Countryside Act 1981: Schedule 5 Section 9.4c, Wildlife and Countryside Act 1981: Schedule 5 Section 9.5a	TQ569946	TQ569946	1	1997
Essex Field Club	<i>Pipistrellus pygmaeus</i>	terrestrial mammal	Soprano Pipistrelle	Bern Convention: Appendix 2, Convention on Migratory Species: Appendix 2, Convention on Migratory Species: EUROBATS Annex I, Habitats Directive: Annex 4, The Conservation (Nature Habitats, etc.) Regulations (NI) 1995: Schedule 2, The Conservation of Habitats and Species Regulations 2010: Schedule 2, Wildlife and Countryside Act 1981: Schedule 5 Section 9.4b, Wildlife and Countryside Act 1981: Schedule 5 Section 9.4c, Wildlife and Countryside Act 1981: Schedule 5 Section 9.5a	TQ568945	TQ568945	1	2014
Essex Field Club	<i>Pipistrellus pygmaeus</i>	terrestrial mammal	Soprano Pipistrelle	Bern Convention: Appendix 2, Convention on Migratory Species: Appendix 2, Convention on Migratory Species: EUROBATS Annex I, Habitats Directive: Annex 4, The Conservation (Nature Habitats, etc.) Regulations (NI) 1995: Schedule 2, The Conservation of Habitats and Species Regulations 2010: Schedule 2, Wildlife and Countryside Act 1981: Schedule 5 Section 9.4b, Wildlife and Countryside Act 1981: Schedule 5 Section 9.4c, Wildlife and Countryside Act 1981: Schedule 5 Section 9.5a	TQ568944	TQ568944	2	2004

Essex Field Club	<i>Pipistrellus pygmaeus</i>	terrestrial mammal	Soprano Pipistrelle	Bern Convention: Appendix 2, Convention on Migratory Species: Appendix 2, Convention on Migratory Species: EUROBATS Annex I, Habitats Directive: Annex 4, The Conservation (Nature Habitats, etc.) Regulations (NI) 1995: Schedule 2, The Conservation of Habitats and Species Regulations 2010: Schedule 2, Wildlife and Countryside Act 1981: Schedule 5 Section 9.4b, Wildlife and Countryside Act 1981: Schedule 5 Section 9.4c, Wildlife and Countryside Act 1981: Schedule 5 Section 9.5a	TQ545921	TQ545921	1	2010
Essex Field Club	<i>Pipistrellus pygmaeus</i>	terrestrial mammal	Soprano Pipistrelle	Bern Convention: Appendix 2, Convention on Migratory Species: Appendix 2, Convention on Migratory Species: EUROBATS Annex I, Habitats Directive: Annex 4, The Conservation (Nature Habitats, etc.) Regulations (NI) 1995: Schedule 2, The Conservation of Habitats and Species Regulations 2010: Schedule 2, Wildlife and Countryside Act 1981: Schedule 5 Section 9.4b, Wildlife and Countryside Act 1981: Schedule 5 Section 9.4c, Wildlife and Countryside Act 1981: Schedule 5 Section 9.5a	TQ544920	TQ544920	1	2009
Essex Field Club	<i>Pipistrellus pygmaeus</i>	terrestrial mammal	Soprano Pipistrelle	Bern Convention: Appendix 2, Convention on Migratory Species: Appendix 2, Convention on Migratory Species: EUROBATS Annex I, Habitats Directive: Annex 4, The Conservation (Nature Habitats, etc.) Regulations (NI) 1995: Schedule 2, The Conservation of Habitats and Species Regulations 2010: Schedule 2, Wildlife and Countryside Act 1981: Schedule 5 Section 9.4b, Wildlife and Countryside Act 1981: Schedule 5 Section 9.4c, Wildlife and Countryside Act 1981: Schedule 5 Section 9.5a	TQ544919	TQ544919	1	2009

Essex Field Club	<i>Pipistrellus pygmaeus</i>	terrestrial mammal	Soprano Pipistrelle	Bern Convention: Appendix 2, Convention on Migratory Species: Appendix 2, Convention on Migratory Species: EUROBATS Annex I, Habitats Directive: Annex 4, The Conservation (Nature Habitats, etc.) Regulations (NI) 1995: Schedule 2, The Conservation of Habitats and Species Regulations 2010: Schedule 2, Wildlife and Countryside Act 1981: Schedule 5 Section 9.4b, Wildlife and Countryside Act 1981: Schedule 5 Section 9.4c, Wildlife and Countryside Act 1981: Schedule 5 Section 9.5a	TQ540986	TQ540986	1	2009
Essex Field Club	<i>Pipistrellus pygmaeus</i>	terrestrial mammal	Soprano Pipistrelle	Bern Convention: Appendix 2, Convention on Migratory Species: Appendix 2, Convention on Migratory Species: EUROBATS Annex I, Habitats Directive: Annex 4, The Conservation (Nature Habitats, etc.) Regulations (NI) 1995: Schedule 2, The Conservation of Habitats and Species Regulations 2010: Schedule 2, Wildlife and Countryside Act 1981: Schedule 5 Section 9.4b, Wildlife and Countryside Act 1981: Schedule 5 Section 9.4c, Wildlife and Countryside Act 1981: Schedule 5 Section 9.5a	Petre Chapel, Thorndon Park	TQ614914	1	2016
Essex Bat Group	<i>Pipistrellus pygmaeus</i>	terrestrial mammal	Soprano Pipistrelle	Bern Convention: Appendix 2, Convention on Migratory Species: Appendix 2, Convention on Migratory Species: EUROBATS Annex I, Habitats Directive: Annex 4, The Conservation (Nature Habitats, etc.) Regulations (NI) 1995: Schedule 2, The Conservation of Habitats and Species Regulations 2010: Schedule 2, Wildlife and Countryside Act 1981: Schedule 5 Section 9.4b, Wildlife and Countryside Act 1981: Schedule 5 Section 9.4c, Wildlife and Countryside Act 1981: Schedule 5 Section 9.5a	Weald Country Park	TQ567943	1	2014

Essex Bat Group	<i>Pipistrellus pygmaeus</i>	terrestrial mammal	Soprano Pipistrelle	Bern Convention: Appendix 2, Convention on Migratory Species: Appendix 2, Convention on Migratory Species: EUROBATS Annex I, Habitats Directive: Annex 4, The Conservation (Nature Habitats, etc.) Regulations (NI) 1995: Schedule 2, The Conservation of Habitats and Species Regulations 2010: Schedule 2, Wildlife and Countryside Act 1981: Schedule 5 Section 9.4b, Wildlife and Countryside Act 1981: Schedule 5 Section 9.4c, Wildlife and Countryside Act 1981: Schedule 5 Section 9.5a	Warley Place, Brentwood, Essex (Ruined cellar)	TQ584910	1	2008
Essex Bat Group	<i>Pipistrellus pygmaeus</i>	terrestrial mammal	Soprano Pipistrelle	Bern Convention: Appendix 2, Convention on Migratory Species: Appendix 2, Convention on Migratory Species: EUROBATS Annex I, Habitats Directive: Annex 4, The Conservation (Nature Habitats, etc.) Regulations (NI) 1995: Schedule 2, The Conservation of Habitats and Species Regulations 2010: Schedule 2, Wildlife and Countryside Act 1981: Schedule 5 Section 9.4b, Wildlife and Countryside Act 1981: Schedule 5 Section 9.4c, Wildlife and Countryside Act 1981: Schedule 5 Section 9.5a	Roadside survey	TQ5595	1	2006
Essex Bat Group	<i>Pipistrellus pygmaeus</i>	terrestrial mammal	Soprano Pipistrelle	Bern Convention: Appendix 2, Convention on Migratory Species: Appendix 2, Convention on Migratory Species: EUROBATS Annex I, Habitats Directive: Annex 4, The Conservation (Nature Habitats, etc.) Regulations (NI) 1995: Schedule 2, The Conservation of Habitats and Species Regulations 2010: Schedule 2, Wildlife and Countryside Act 1981: Schedule 5 Section 9.4b, Wildlife and Countryside Act 1981: Schedule 5 Section 9.4c, Wildlife and Countryside Act 1981: Schedule 5 Section 9.5a	Navestock Church	TQ540986	1	2009

Essex Bat Group	<i>Pipistrellus pygmaeus</i>	terrestrial mammal	Soprano Pipistrelle	Bern Convention: Appendix 2, Convention on Migratory Species: Appendix 2, Convention on Migratory Species: EUROBATS Annex I, Habitats Directive: Annex 4, The Conservation (Nature Habitats, etc.) Regulations (NI) 1995: Schedule 2, The Conservation of Habitats and Species Regulations 2010: Schedule 2, Wildlife and Countryside Act 1981: Schedule 5 Section 9.4b, Wildlife and Countryside Act 1981: Schedule 5 Section 9.4c, Wildlife and Countryside Act 1981: Schedule 5 Section 9.5a	Brentwood, Tennyson Road	TQ628946	1	2008
Essex Bat Group	<i>Pipistrellus pygmaeus</i>	terrestrial mammal	Soprano Pipistrelle	Bern Convention: Appendix 2, Convention on Migratory Species: Appendix 2, Convention on Migratory Species: EUROBATS Annex I, Habitats Directive: Annex 4, The Conservation (Nature Habitats, etc.) Regulations (NI) 1995: Schedule 2, The Conservation of Habitats and Species Regulations 2010: Schedule 2, Wildlife and Countryside Act 1981: Schedule 5 Section 9.4b, Wildlife and Countryside Act 1981: Schedule 5 Section 9.4c, Wildlife and Countryside Act 1981: Schedule 5 Section 9.5a	50005	TQ596983	1	2011
Essex Bat Group	<i>Pipistrellus pygmaeus</i>	terrestrial mammal	Soprano Pipistrelle	Bern Convention: Appendix 2, Convention on Migratory Species: Appendix 2, Convention on Migratory Species: EUROBATS Annex I, Habitats Directive: Annex 4, The Conservation (Nature Habitats, etc.) Regulations (NI) 1995: Schedule 2, The Conservation of Habitats and Species Regulations 2010: Schedule 2, Wildlife and Countryside Act 1981: Schedule 5 Section 9.4b, Wildlife and Countryside Act 1981: Schedule 5 Section 9.4c, Wildlife and Countryside Act 1981: Schedule 5 Section 9.5a	Warley Place, Brentwood, Essex (Disused boiler house)	TQ584910	1	2008

Essex Bat Group	<i>Pipistrellus sp.</i>	terrestrial mammal	Pipistrelle species	Convention on Migratory Species: Appendix 2, The Conservation (Nature Habitats, etc.) Regulations (NI) 1995: Schedule 2, The Conservation of Habitats and Species Regulations 2010: Schedule 2, Wildlife and Countryside Act 1981: Schedule 5 Section 9.4b, Wildlife and Countryside Act 1981: Schedule 5 Section 9.4c, Wildlife and Countryside Act 1981: Schedule 5 Section 9.5a, Wildlife and Countryside Act 1981: Schedule 5 Section 9.5b	r/s	TQ593983	1	2006
Essex Bat Group	<i>Pipistrellus sp.</i>	terrestrial mammal	Pipistrelle species	Convention on Migratory Species: Appendix 2, The Conservation (Nature Habitats, etc.) Regulations (NI) 1995: Schedule 2, The Conservation of Habitats and Species Regulations 2010: Schedule 2, Wildlife and Countryside Act 1981: Schedule 5 Section 9.4b, Wildlife and Countryside Act 1981: Schedule 5 Section 9.4c, Wildlife and Countryside Act 1981: Schedule 5 Section 9.5a, Wildlife and Countryside Act 1981: Schedule 5 Section 9.5b	r/s	TQ595962	1	2007
Essex Bat Group	<i>Pipistrellus sp.</i>	terrestrial mammal	Pipistrelle species	Convention on Migratory Species: Appendix 2, The Conservation (Nature Habitats, etc.) Regulations (NI) 1995: Schedule 2, The Conservation of Habitats and Species Regulations 2010: Schedule 2, Wildlife and Countryside Act 1981: Schedule 5 Section 9.4b, Wildlife and Countryside Act 1981: Schedule 5 Section 9.4c, Wildlife and Countryside Act 1981: Schedule 5 Section 9.5a, Wildlife and Countryside Act 1981: Schedule 5 Section 9.5b	r/s	TQ600966	1	2006

Essex Bat Group	<i>Pipistrellus sp.</i>	terrestrial mammal	Pipistrelle species	Convention on Migratory Species: Appendix 2, The Conservation (Nature Habitats, etc.) Regulations (NI) 1995: Schedule 2, The Conservation of Habitats and Species Regulations 2010: Schedule 2, Wildlife and Countryside Act 1981: Schedule 5 Section 9.4b, Wildlife and Countryside Act 1981: Schedule 5 Section 9.4c, Wildlife and Countryside Act 1981: Schedule 5 Section 9.5a, Wildlife and Countryside Act 1981: Schedule 5 Section 9.5b	r/s	TQ603988	1	2006
Essex Bat Group	<i>Pipistrellus sp.</i>	terrestrial mammal	Pipistrelle species	Convention on Migratory Species: Appendix 2, The Conservation (Nature Habitats, etc.) Regulations (NI) 1995: Schedule 2, The Conservation of Habitats and Species Regulations 2010: Schedule 2, Wildlife and Countryside Act 1981: Schedule 5 Section 9.4b, Wildlife and Countryside Act 1981: Schedule 5 Section 9.4c, Wildlife and Countryside Act 1981: Schedule 5 Section 9.5a, Wildlife and Countryside Act 1981: Schedule 5 Section 9.5b	r/s	TQ612988	1	2010
Essex Bat Group	<i>Pipistrellus sp.</i>	terrestrial mammal	Pipistrelle species	Convention on Migratory Species: Appendix 2, The Conservation (Nature Habitats, etc.) Regulations (NI) 1995: Schedule 2, The Conservation of Habitats and Species Regulations 2010: Schedule 2, Wildlife and Countryside Act 1981: Schedule 5 Section 9.4b, Wildlife and Countryside Act 1981: Schedule 5 Section 9.4c, Wildlife and Countryside Act 1981: Schedule 5 Section 9.5a, Wildlife and Countryside Act 1981: Schedule 5 Section 9.5b	r/survey	TQ592989	1	2007

Essex Bat Group	<i>Pipistrellus sp.</i>	terrestrial mammal	Pipistrelle species	Convention on Migratory Species: Appendix 2, The Conservation (Nature Habitats, etc.) Regulations (NI) 1995: Schedule 2, The Conservation of Habitats and Species Regulations 2010: Schedule 2, Wildlife and Countryside Act 1981: Schedule 5 Section 9.4b, Wildlife and Countryside Act 1981: Schedule 5 Section 9.4c, Wildlife and Countryside Act 1981: Schedule 5 Section 9.5a, Wildlife and Countryside Act 1981: Schedule 5 Section 9.5b	r/survey	TQ595962	1	2007
Essex Bat Group	<i>Pipistrellus sp.</i>	terrestrial mammal	Pipistrelle species	Convention on Migratory Species: Appendix 2, The Conservation (Nature Habitats, etc.) Regulations (NI) 1995: Schedule 2, The Conservation of Habitats and Species Regulations 2010: Schedule 2, Wildlife and Countryside Act 1981: Schedule 5 Section 9.4b, Wildlife and Countryside Act 1981: Schedule 5 Section 9.4c, Wildlife and Countryside Act 1981: Schedule 5 Section 9.5a, Wildlife and Countryside Act 1981: Schedule 5 Section 9.5b	Roadside survey	TQ5595	2	2006
Essex Bat Group	<i>Pipistrellus sp.</i>	terrestrial mammal	Pipistrelle species	Convention on Migratory Species: Appendix 2, The Conservation (Nature Habitats, etc.) Regulations (NI) 1995: Schedule 2, The Conservation of Habitats and Species Regulations 2010: Schedule 2, Wildlife and Countryside Act 1981: Schedule 5 Section 9.4b, Wildlife and Countryside Act 1981: Schedule 5 Section 9.4c, Wildlife and Countryside Act 1981: Schedule 5 Section 9.5a, Wildlife and Countryside Act 1981: Schedule 5 Section 9.5b	Shenfield, St Marys Church	TQ605951	1	2014



Essex Bat Group	<i>Pipistrellus sp.</i>	terrestrial mammal	Pipistrelle species	Convention on Migratory Species: Appendix 2, The Conservation (Nature Habitats, etc.) Regulations (NI) 1995: Schedule 2, The Conservation of Habitats and Species Regulations 2010: Schedule 2, Wildlife and Countryside Act 1981: Schedule 5 Section 9.4b, Wildlife and Countryside Act 1981: Schedule 5 Section 9.4c, Wildlife and Countryside Act 1981: Schedule 5 Section 9.5a, Wildlife and Countryside Act 1981: Schedule 5 Section 9.5b	r/s	TQ592989	1	2007
Essex Bat Group	<i>Pipistrellus sp.</i>	terrestrial mammal	Pipistrelle species	Convention on Migratory Species: Appendix 2, The Conservation (Nature Habitats, etc.) Regulations (NI) 1995: Schedule 2, The Conservation of Habitats and Species Regulations 2010: Schedule 2, Wildlife and Countryside Act 1981: Schedule 5 Section 9.4b, Wildlife and Countryside Act 1981: Schedule 5 Section 9.4c, Wildlife and Countryside Act 1981: Schedule 5 Section 9.5a, Wildlife and Countryside Act 1981: Schedule 5 Section 9.5b	Brentwood, 10 Beads Hall Lane, Pilgrims Hatch	TQ589960	1	2008
Essex Bat Group	<i>Pipistrellus sp.</i>	terrestrial mammal	Pipistrelle species	Convention on Migratory Species: Appendix 2, The Conservation (Nature Habitats, etc.) Regulations (NI) 1995: Schedule 2, The Conservation of Habitats and Species Regulations 2010: Schedule 2, Wildlife and Countryside Act 1981: Schedule 5 Section 9.4b, Wildlife and Countryside Act 1981: Schedule 5 Section 9.4c, Wildlife and Countryside Act 1981: Schedule 5 Section 9.5a, Wildlife and Countryside Act 1981: Schedule 5 Section 9.5b	Brentwood	TQ622921	2	2013

Essex Bat Group	<i>Pipistrellus sp.</i>	terrestrial mammal	Pipistrelle species	Convention on Migratory Species: Appendix 2, The Conservation (Nature Habitats, etc.) Regulations (NI) 1995: Schedule 2, The Conservation of Habitats and Species Regulations 2010: Schedule 2, Wildlife and Countryside Act 1981: Schedule 5 Section 9.4b, Wildlife and Countryside Act 1981: Schedule 5 Section 9.4c, Wildlife and Countryside Act 1981: Schedule 5 Section 9.5a, Wildlife and Countryside Act 1981: Schedule 5 Section 9.5b	1736	TQ593983	1	2006
Essex Bat Group	<i>Pipistrellus sp.</i>	terrestrial mammal	Pipistrelle species	Convention on Migratory Species: Appendix 2, The Conservation (Nature Habitats, etc.) Regulations (NI) 1995: Schedule 2, The Conservation of Habitats and Species Regulations 2010: Schedule 2, Wildlife and Countryside Act 1981: Schedule 5 Section 9.4b, Wildlife and Countryside Act 1981: Schedule 5 Section 9.4c, Wildlife and Countryside Act 1981: Schedule 5 Section 9.5a, Wildlife and Countryside Act 1981: Schedule 5 Section 9.5b	2084	TQ600966	1	2006
Essex Bat Group	<i>Pipistrellus sp.</i>	terrestrial mammal	Pipistrelle species	Convention on Migratory Species: Appendix 2, The Conservation (Nature Habitats, etc.) Regulations (NI) 1995: Schedule 2, The Conservation of Habitats and Species Regulations 2010: Schedule 2, Wildlife and Countryside Act 1981: Schedule 5 Section 9.4b, Wildlife and Countryside Act 1981: Schedule 5 Section 9.4c, Wildlife and Countryside Act 1981: Schedule 5 Section 9.5a, Wildlife and Countryside Act 1981: Schedule 5 Section 9.5b	2087	TQ603988	1	2006

Essex Bat Group	<i>Pipistrellus sp.</i>	terrestrial mammal	Pipistrelle species	Convention on Migratory Species: Appendix 2, The Conservation (Nature Habitats, etc.) Regulations (NI) 1995: Schedule 2, The Conservation of Habitats and Species Regulations 2010: Schedule 2, Wildlife and Countryside Act 1981: Schedule 5 Section 9.4b, Wildlife and Countryside Act 1981: Schedule 5 Section 9.4c, Wildlife and Countryside Act 1981: Schedule 5 Section 9.5a, Wildlife and Countryside Act 1981: Schedule 5 Section 9.5b	Brentwood	TQ589989	2	2015
Essex Bat Group	<i>Pipistrellus sp.</i>	terrestrial mammal	Pipistrelle species	Convention on Migratory Species: Appendix 2, The Conservation (Nature Habitats, etc.) Regulations (NI) 1995: Schedule 2, The Conservation of Habitats and Species Regulations 2010: Schedule 2, Wildlife and Countryside Act 1981: Schedule 5 Section 9.4b, Wildlife and Countryside Act 1981: Schedule 5 Section 9.4c, Wildlife and Countryside Act 1981: Schedule 5 Section 9.5a, Wildlife and Countryside Act 1981: Schedule 5 Section 9.5b	Brentwood	TQ597986	2	2013
Essex Bat Group	<i>Pipistrellus sp.</i>	terrestrial mammal	Pipistrelle species	Convention on Migratory Species: Appendix 2, The Conservation (Nature Habitats, etc.) Regulations (NI) 1995: Schedule 2, The Conservation of Habitats and Species Regulations 2010: Schedule 2, Wildlife and Countryside Act 1981: Schedule 5 Section 9.4b, Wildlife and Countryside Act 1981: Schedule 5 Section 9.4c, Wildlife and Countryside Act 1981: Schedule 5 Section 9.5a, Wildlife and Countryside Act 1981: Schedule 5 Section 9.5b	Brentwood	TQ623920	2	2015

Essex Bat Group	<i>Pipistrellus sp.</i>	terrestrial mammal	Pipistrelle species	Convention on Migratory Species: Appendix 2, The Conservation (Nature Habitats, etc.) Regulations (NI) 1995: Schedule 2, The Conservation of Habitats and Species Regulations 2010: Schedule 2, Wildlife and Countryside Act 1981: Schedule 5 Section 9.4b, Wildlife and Countryside Act 1981: Schedule 5 Section 9.4c, Wildlife and Countryside Act 1981: Schedule 5 Section 9.5a, Wildlife and Countryside Act 1981: Schedule 5 Section 9.5b	CM15 0NJ	TQ589989	1	2015
Essex Bat Group	<i>Pipistrellus sp.</i>	terrestrial mammal	Pipistrelle species	Convention on Migratory Species: Appendix 2, The Conservation (Nature Habitats, etc.) Regulations (NI) 1995: Schedule 2, The Conservation of Habitats and Species Regulations 2010: Schedule 2, Wildlife and Countryside Act 1981: Schedule 5 Section 9.4b, Wildlife and Countryside Act 1981: Schedule 5 Section 9.4c, Wildlife and Countryside Act 1981: Schedule 5 Section 9.5a, Wildlife and Countryside Act 1981: Schedule 5 Section 9.5b	Essex	TQ605951	1	2014
Essex Bat Group	<i>Pipistrellus sp.</i>	terrestrial mammal	Pipistrelle species	Convention on Migratory Species: Appendix 2, The Conservation (Nature Habitats, etc.) Regulations (NI) 1995: Schedule 2, The Conservation of Habitats and Species Regulations 2010: Schedule 2, Wildlife and Countryside Act 1981: Schedule 5 Section 9.4b, Wildlife and Countryside Act 1981: Schedule 5 Section 9.4c, Wildlife and Countryside Act 1981: Schedule 5 Section 9.5a, Wildlife and Countryside Act 1981: Schedule 5 Section 9.5b	Warley Place, Brentwood, Essex (Disused boiler house)	TQ584910	1	2011

Essex Field Club	<i>Pipistrellus sp.</i>	terrestrial mammal	Pipistrelle species	Convention on Migratory Species: Appendix 2, The Conservation (Nature Habitats, etc.) Regulations (NI) 1995: Schedule 2, The Conservation of Habitats and Species Regulations 2010: Schedule 2, Wildlife and Countryside Act 1981: Schedule 5 Section 9.4b, Wildlife and Countryside Act 1981: Schedule 5 Section 9.4c, Wildlife and Countryside Act 1981: Schedule 5 Section 9.5a, Wildlife and Countryside Act 1981: Schedule 5 Section 9.5b	TQ601933	TQ601933	3	1996
Essex Field Club	<i>Pipistrellus sp.</i>	terrestrial mammal	Pipistrelle species	Convention on Migratory Species: Appendix 2, The Conservation (Nature Habitats, etc.) Regulations (NI) 1995: Schedule 2, The Conservation of Habitats and Species Regulations 2010: Schedule 2, Wildlife and Countryside Act 1981: Schedule 5 Section 9.4b, Wildlife and Countryside Act 1981: Schedule 5 Section 9.4c, Wildlife and Countryside Act 1981: Schedule 5 Section 9.5a, Wildlife and Countryside Act 1981: Schedule 5 Section 9.5b	TQ603949	TQ603949	3	1994
Essex Field Club	<i>Pipistrellus sp.</i>	terrestrial mammal	Pipistrelle species	Convention on Migratory Species: Appendix 2, The Conservation (Nature Habitats, etc.) Regulations (NI) 1995: Schedule 2, The Conservation of Habitats and Species Regulations 2010: Schedule 2, Wildlife and Countryside Act 1981: Schedule 5 Section 9.4b, Wildlife and Countryside Act 1981: Schedule 5 Section 9.4c, Wildlife and Countryside Act 1981: Schedule 5 Section 9.5a, Wildlife and Countryside Act 1981: Schedule 5 Section 9.5b	TQ604949	TQ604949	2	1994

Essex Field Club	<i>Pipistrellus sp.</i>	terrestrial mammal	Pipistrelle species	Convention on Migratory Species: Appendix 2, The Conservation (Nature Habitats, etc.) Regulations (NI) 1995: Schedule 2, The Conservation of Habitats and Species Regulations 2010: Schedule 2, Wildlife and Countryside Act 1981: Schedule 5 Section 9.4b, Wildlife and Countryside Act 1981: Schedule 5 Section 9.4c, Wildlife and Countryside Act 1981: Schedule 5 Section 9.5a, Wildlife and Countryside Act 1981: Schedule 5 Section 9.5b	TQ604952	TQ604952	2	1995
Essex Field Club	<i>Pipistrellus sp.</i>	terrestrial mammal	Pipistrelle species	Convention on Migratory Species: Appendix 2, The Conservation (Nature Habitats, etc.) Regulations (NI) 1995: Schedule 2, The Conservation of Habitats and Species Regulations 2010: Schedule 2, Wildlife and Countryside Act 1981: Schedule 5 Section 9.4b, Wildlife and Countryside Act 1981: Schedule 5 Section 9.4c, Wildlife and Countryside Act 1981: Schedule 5 Section 9.5a, Wildlife and Countryside Act 1981: Schedule 5 Section 9.5b	TQ605948	TQ605948	2	1993
Essex Field Club	<i>Pipistrellus sp.</i>	terrestrial mammal	Pipistrelle species	Convention on Migratory Species: Appendix 2, The Conservation (Nature Habitats, etc.) Regulations (NI) 1995: Schedule 2, The Conservation of Habitats and Species Regulations 2010: Schedule 2, Wildlife and Countryside Act 1981: Schedule 5 Section 9.4b, Wildlife and Countryside Act 1981: Schedule 5 Section 9.4c, Wildlife and Countryside Act 1981: Schedule 5 Section 9.5a, Wildlife and Countryside Act 1981: Schedule 5 Section 9.5b	TQ597986	TQ597986	3	2013

Essex Field Club	<i>Pipistrellus sp.</i>	terrestrial mammal	Pipistrelle species	Convention on Migratory Species: Appendix 2, The Conservation (Nature Habitats, etc.) Regulations (NI) 1995: Schedule 2, The Conservation of Habitats and Species Regulations 2010: Schedule 2, Wildlife and Countryside Act 1981: Schedule 5 Section 9.4b, Wildlife and Countryside Act 1981: Schedule 5 Section 9.4c, Wildlife and Countryside Act 1981: Schedule 5 Section 9.5a, Wildlife and Countryside Act 1981: Schedule 5 Section 9.5b	TQ595988	TQ595988	2	1983
Essex Field Club	<i>Pipistrellus sp.</i>	terrestrial mammal	Pipistrelle species	Convention on Migratory Species: Appendix 2, The Conservation (Nature Habitats, etc.) Regulations (NI) 1995: Schedule 2, The Conservation of Habitats and Species Regulations 2010: Schedule 2, Wildlife and Countryside Act 1981: Schedule 5 Section 9.4b, Wildlife and Countryside Act 1981: Schedule 5 Section 9.4c, Wildlife and Countryside Act 1981: Schedule 5 Section 9.5a, Wildlife and Countryside Act 1981: Schedule 5 Section 9.5b	TQ595944	TQ595944	2	1988
Essex Field Club	<i>Pipistrellus sp.</i>	terrestrial mammal	Pipistrelle species	Convention on Migratory Species: Appendix 2, The Conservation (Nature Habitats, etc.) Regulations (NI) 1995: Schedule 2, The Conservation of Habitats and Species Regulations 2010: Schedule 2, Wildlife and Countryside Act 1981: Schedule 5 Section 9.4b, Wildlife and Countryside Act 1981: Schedule 5 Section 9.4c, Wildlife and Countryside Act 1981: Schedule 5 Section 9.5a, Wildlife and Countryside Act 1981: Schedule 5 Section 9.5b	TQ592915	TQ592915	4	1992

Essex Field Club	<i>Pipistrellus sp.</i>	terrestrial mammal	Pipistrelle species	Convention on Migratory Species: Appendix 2, The Conservation (Nature Habitats, etc.) Regulations (NI) 1995: Schedule 2, The Conservation of Habitats and Species Regulations 2010: Schedule 2, Wildlife and Countryside Act 1981: Schedule 5 Section 9.4b, Wildlife and Countryside Act 1981: Schedule 5 Section 9.4c, Wildlife and Countryside Act 1981: Schedule 5 Section 9.5a, Wildlife and Countryside Act 1981: Schedule 5 Section 9.5b	TQ589989	TQ589989	1	2015
Essex Field Club	<i>Pipistrellus sp.</i>	terrestrial mammal	Pipistrelle species	Convention on Migratory Species: Appendix 2, The Conservation (Nature Habitats, etc.) Regulations (NI) 1995: Schedule 2, The Conservation of Habitats and Species Regulations 2010: Schedule 2, Wildlife and Countryside Act 1981: Schedule 5 Section 9.4b, Wildlife and Countryside Act 1981: Schedule 5 Section 9.4c, Wildlife and Countryside Act 1981: Schedule 5 Section 9.5a, Wildlife and Countryside Act 1981: Schedule 5 Section 9.5b	TQ588953	TQ588953	1	1994
Essex Field Club	<i>Pipistrellus sp.</i>	terrestrial mammal	Pipistrelle species	Convention on Migratory Species: Appendix 2, The Conservation (Nature Habitats, etc.) Regulations (NI) 1995: Schedule 2, The Conservation of Habitats and Species Regulations 2010: Schedule 2, Wildlife and Countryside Act 1981: Schedule 5 Section 9.4b, Wildlife and Countryside Act 1981: Schedule 5 Section 9.4c, Wildlife and Countryside Act 1981: Schedule 5 Section 9.5a, Wildlife and Countryside Act 1981: Schedule 5 Section 9.5b	TQ580989	TQ580989	2	1986



Essex Field Club	<i>Pipistrellus sp.</i>	terrestrial mammal	Pipistrelle species	Convention on Migratory Species: Appendix 2, The Conservation (Nature Habitats, etc.) Regulations (NI) 1995: Schedule 2, The Conservation of Habitats and Species Regulations 2010: Schedule 2, Wildlife and Countryside Act 1981: Schedule 5 Section 9.4b, Wildlife and Countryside Act 1981: Schedule 5 Section 9.4c, Wildlife and Countryside Act 1981: Schedule 5 Section 9.5a, Wildlife and Countryside Act 1981: Schedule 5 Section 9.5b	TQ614932	TQ614932	6	1994
Essex Field Club	<i>Plecotus auritus</i>	terrestrial mammal	Brown Long-eared Bat	Bern Convention: Appendix 2, Convention on Migratory Species: Appendix 2, Convention on Migratory Species: EUROBATS Annex I, Habitats Directive: Annex 4, The Conservation (Nature Habitats, etc.) Regulations (NI) 1995: Schedule 2, The Conservation of Habitats and Species Regulations 2010: Schedule 2, Wildlife and Countryside Act 1981: Schedule 5 Section 9.4b, Wildlife and Countryside Act 1981: Schedule 5 Section 9.4c, Wildlife and Countryside Act 1981: Schedule 5 Section 9.5a	TQ614914	TQ614914	4	2011
Essex Field Club	<i>Plecotus auritus</i>	terrestrial mammal	Brown Long-eared Bat	Bern Convention: Appendix 2, Convention on Migratory Species: Appendix 2, Convention on Migratory Species: EUROBATS Annex I, Habitats Directive: Annex 4, The Conservation (Nature Habitats, etc.) Regulations (NI) 1995: Schedule 2, The Conservation of Habitats and Species Regulations 2010: Schedule 2, Wildlife and Countryside Act 1981: Schedule 5 Section 9.4b, Wildlife and Countryside Act 1981: Schedule 5 Section 9.4c, Wildlife and Countryside Act 1981: Schedule 5 Section 9.5a	TQ614943	TQ614943	8	1991

Essex Field Club	<i>Plecotus auritus</i>	terrestrial mammal	Brown Long-eared Bat	Bern Convention: Appendix 2, Convention on Migratory Species: Appendix 2, Convention on Migratory Species: EUROBATS Annex I, Habitats Directive: Annex 4, The Conservation (Nature Habitats, etc.) Regulations (NI) 1995: Schedule 2, The Conservation of Habitats and Species Regulations 2010: Schedule 2, Wildlife and Countryside Act 1981: Schedule 5 Section 9.4b, Wildlife and Countryside Act 1981: Schedule 5 Section 9.4c, Wildlife and Countryside Act 1981: Schedule 5 Section 9.5a	TQ617938	TQ617938	5	1999
Essex Field Club	<i>Plecotus auritus</i>	terrestrial mammal	Brown Long-eared Bat	Bern Convention: Appendix 2, Convention on Migratory Species: Appendix 2, Convention on Migratory Species: EUROBATS Annex I, Habitats Directive: Annex 4, The Conservation (Nature Habitats, etc.) Regulations (NI) 1995: Schedule 2, The Conservation of Habitats and Species Regulations 2010: Schedule 2, Wildlife and Countryside Act 1981: Schedule 5 Section 9.4b, Wildlife and Countryside Act 1981: Schedule 5 Section 9.4c, Wildlife and Countryside Act 1981: Schedule 5 Section 9.5a	TQ623922	TQ623922	4	1998
Essex Field Club	<i>Plecotus auritus</i>	terrestrial mammal	Brown Long-eared Bat	Bern Convention: Appendix 2, Convention on Migratory Species: Appendix 2, Convention on Migratory Species: EUROBATS Annex I, Habitats Directive: Annex 4, The Conservation (Nature Habitats, etc.) Regulations (NI) 1995: Schedule 2, The Conservation of Habitats and Species Regulations 2010: Schedule 2, Wildlife and Countryside Act 1981: Schedule 5 Section 9.4b, Wildlife and Countryside Act 1981: Schedule 5 Section 9.4c, Wildlife and Countryside Act 1981: Schedule 5 Section 9.5a	TQ624920	TQ624920	4	2009

Essex Field Club	<i>Plecotus auritus</i>	terrestrial mammal	Brown Long-eared Bat	Bern Convention: Appendix 2, Convention on Migratory Species: Appendix 2, Convention on Migratory Species: EUROBATS Annex I, Habitats Directive: Annex 4, The Conservation (Nature Habitats, etc.) Regulations (NI) 1995: Schedule 2, The Conservation of Habitats and Species Regulations 2010: Schedule 2, Wildlife and Countryside Act 1981: Schedule 5 Section 9.4b, Wildlife and Countryside Act 1981: Schedule 5 Section 9.4c, Wildlife and Countryside Act 1981: Schedule 5 Section 9.5a	TQ624921	TQ624921	4	1992
Essex Field Club	<i>Plecotus auritus</i>	terrestrial mammal	Brown Long-eared Bat	Bern Convention: Appendix 2, Convention on Migratory Species: Appendix 2, Convention on Migratory Species: EUROBATS Annex I, Habitats Directive: Annex 4, The Conservation (Nature Habitats, etc.) Regulations (NI) 1995: Schedule 2, The Conservation of Habitats and Species Regulations 2010: Schedule 2, Wildlife and Countryside Act 1981: Schedule 5 Section 9.4b, Wildlife and Countryside Act 1981: Schedule 5 Section 9.4c, Wildlife and Countryside Act 1981: Schedule 5 Section 9.5a	TQ627958	TQ627958	6	2010
Essex Field Club	<i>Plecotus auritus</i>	terrestrial mammal	Brown Long-eared Bat	Bern Convention: Appendix 2, Convention on Migratory Species: Appendix 2, Convention on Migratory Species: EUROBATS Annex I, Habitats Directive: Annex 4, The Conservation (Nature Habitats, etc.) Regulations (NI) 1995: Schedule 2, The Conservation of Habitats and Species Regulations 2010: Schedule 2, Wildlife and Countryside Act 1981: Schedule 5 Section 9.4b, Wildlife and Countryside Act 1981: Schedule 5 Section 9.4c, Wildlife and Countryside Act 1981: Schedule 5 Section 9.5a	TQ628946	TQ628946	1	2008

Essex Field Club	<i>Plecotus auritus</i>	terrestrial mammal	Brown Long-eared Bat	Bern Convention: Appendix 2, Convention on Migratory Species: Appendix 2, Convention on Migratory Species: EUROBATS Annex I, Habitats Directive: Annex 4, The Conservation (Nature Habitats, etc.) Regulations (NI) 1995: Schedule 2, The Conservation of Habitats and Species Regulations 2010: Schedule 2, Wildlife and Countryside Act 1981: Schedule 5 Section 9.4b, Wildlife and Countryside Act 1981: Schedule 5 Section 9.4c, Wildlife and Countryside Act 1981: Schedule 5 Section 9.5a	TQ611916	TQ611916	4	1998
Essex Field Club	<i>Plecotus auritus</i>	terrestrial mammal	Brown Long-eared Bat	Bern Convention: Appendix 2, Convention on Migratory Species: Appendix 2, Convention on Migratory Species: EUROBATS Annex I, Habitats Directive: Annex 4, The Conservation (Nature Habitats, etc.) Regulations (NI) 1995: Schedule 2, The Conservation of Habitats and Species Regulations 2010: Schedule 2, Wildlife and Countryside Act 1981: Schedule 5 Section 9.4b, Wildlife and Countryside Act 1981: Schedule 5 Section 9.4c, Wildlife and Countryside Act 1981: Schedule 5 Section 9.5a	TQ608951	TQ608951	3	1996
Essex Field Club	<i>Plecotus auritus</i>	terrestrial mammal	Brown Long-eared Bat	Bern Convention: Appendix 2, Convention on Migratory Species: Appendix 2, Convention on Migratory Species: EUROBATS Annex I, Habitats Directive: Annex 4, The Conservation (Nature Habitats, etc.) Regulations (NI) 1995: Schedule 2, The Conservation of Habitats and Species Regulations 2010: Schedule 2, Wildlife and Countryside Act 1981: Schedule 5 Section 9.4b, Wildlife and Countryside Act 1981: Schedule 5 Section 9.4c, Wildlife and Countryside Act 1981: Schedule 5 Section 9.5a	TQ605935	TQ605935	2	2008

Essex Field Club	<i>Plecotus auritus</i>	terrestrial mammal	Brown Long-eared Bat	Bern Convention: Appendix 2, Convention on Migratory Species: Appendix 2, Convention on Migratory Species: EUROBATS Annex I, Habitats Directive: Annex 4, The Conservation (Nature Habitats, etc.) Regulations (NI) 1995: Schedule 2, The Conservation of Habitats and Species Regulations 2010: Schedule 2, Wildlife and Countryside Act 1981: Schedule 5 Section 9.4b, Wildlife and Countryside Act 1981: Schedule 5 Section 9.4c, Wildlife and Countryside Act 1981: Schedule 5 Section 9.5a	Petre Chapel, Thorndon Park	TQ614914	1	2016
Essex Field Club	<i>Plecotus auritus</i>	terrestrial mammal	Brown Long-eared Bat	Bern Convention: Appendix 2, Convention on Migratory Species: Appendix 2, Convention on Migratory Species: EUROBATS Annex I, Habitats Directive: Annex 4, The Conservation (Nature Habitats, etc.) Regulations (NI) 1995: Schedule 2, The Conservation of Habitats and Species Regulations 2010: Schedule 2, Wildlife and Countryside Act 1981: Schedule 5 Section 9.4b, Wildlife and Countryside Act 1981: Schedule 5 Section 9.4c, Wildlife and Countryside Act 1981: Schedule 5 Section 9.5a	TQ540983	TQ540983	1	2005
Essex Field Club	<i>Plecotus auritus</i>	terrestrial mammal	Brown Long-eared Bat	Bern Convention: Appendix 2, Convention on Migratory Species: Appendix 2, Convention on Migratory Species: EUROBATS Annex I, Habitats Directive: Annex 4, The Conservation (Nature Habitats, etc.) Regulations (NI) 1995: Schedule 2, The Conservation of Habitats and Species Regulations 2010: Schedule 2, Wildlife and Countryside Act 1981: Schedule 5 Section 9.4b, Wildlife and Countryside Act 1981: Schedule 5 Section 9.4c, Wildlife and Countryside Act 1981: Schedule 5 Section 9.5a	TQ540986	TQ540986	1	2009

Essex Field Club	<i>Plecotus auritus</i>	terrestrial mammal	Brown Long-eared Bat	Bern Convention: Appendix 2, Convention on Migratory Species: Appendix 2, Convention on Migratory Species: EUROBATS Annex I, Habitats Directive: Annex 4, The Conservation (Nature Habitats, etc.) Regulations (NI) 1995: Schedule 2, The Conservation of Habitats and Species Regulations 2010: Schedule 2, Wildlife and Countryside Act 1981: Schedule 5 Section 9.4b, Wildlife and Countryside Act 1981: Schedule 5 Section 9.4c, Wildlife and Countryside Act 1981: Schedule 5 Section 9.5a	TQ572934	TQ572934	4	2011
Essex Field Club	<i>Plecotus auritus</i>	terrestrial mammal	Brown Long-eared Bat	Bern Convention: Appendix 2, Convention on Migratory Species: Appendix 2, Convention on Migratory Species: EUROBATS Annex I, Habitats Directive: Annex 4, The Conservation (Nature Habitats, etc.) Regulations (NI) 1995: Schedule 2, The Conservation of Habitats and Species Regulations 2010: Schedule 2, Wildlife and Countryside Act 1981: Schedule 5 Section 9.4b, Wildlife and Countryside Act 1981: Schedule 5 Section 9.4c, Wildlife and Countryside Act 1981: Schedule 5 Section 9.5a	TQ589923	TQ589923	6	2002
Essex Field Club	<i>Plecotus auritus</i>	terrestrial mammal	Brown Long-eared Bat	Bern Convention: Appendix 2, Convention on Migratory Species: Appendix 2, Convention on Migratory Species: EUROBATS Annex I, Habitats Directive: Annex 4, The Conservation (Nature Habitats, etc.) Regulations (NI) 1995: Schedule 2, The Conservation of Habitats and Species Regulations 2010: Schedule 2, Wildlife and Countryside Act 1981: Schedule 5 Section 9.4b, Wildlife and Countryside Act 1981: Schedule 5 Section 9.4c, Wildlife and Countryside Act 1981: Schedule 5 Section 9.5a	TQ591981	TQ591981	1	1995

Essex Field Club	<i>Plecotus auritus</i>	terrestrial mammal	Brown Long-eared Bat	Bern Convention: Appendix 2, Convention on Migratory Species: Appendix 2, Convention on Migratory Species: EUROBATS Annex I, Habitats Directive: Annex 4, The Conservation (Nature Habitats, etc.) Regulations (NI) 1995: Schedule 2, The Conservation of Habitats and Species Regulations 2010: Schedule 2, Wildlife and Countryside Act 1981: Schedule 5 Section 9.4b, Wildlife and Countryside Act 1981: Schedule 5 Section 9.4c, Wildlife and Countryside Act 1981: Schedule 5 Section 9.5a	TQ593911	TQ593911	4	2002
Essex Field Club	<i>Plecotus auritus</i>	terrestrial mammal	Brown Long-eared Bat	Bern Convention: Appendix 2, Convention on Migratory Species: Appendix 2, Convention on Migratory Species: EUROBATS Annex I, Habitats Directive: Annex 4, The Conservation (Nature Habitats, etc.) Regulations (NI) 1995: Schedule 2, The Conservation of Habitats and Species Regulations 2010: Schedule 2, Wildlife and Countryside Act 1981: Schedule 5 Section 9.4b, Wildlife and Countryside Act 1981: Schedule 5 Section 9.4c, Wildlife and Countryside Act 1981: Schedule 5 Section 9.5a	TQ594938	TQ594938	3	1986
Essex Bat Group	<i>Plecotus auritus</i>	terrestrial mammal	Brown Long-eared Bat	Bern Convention: Appendix 2, Convention on Migratory Species: Appendix 2, Convention on Migratory Species: EUROBATS Annex I, Habitats Directive: Annex 4, The Conservation (Nature Habitats, etc.) Regulations (NI) 1995: Schedule 2, The Conservation of Habitats and Species Regulations 2010: Schedule 2, Wildlife and Countryside Act 1981: Schedule 5 Section 9.4b, Wildlife and Countryside Act 1981: Schedule 5 Section 9.4c, Wildlife and Countryside Act 1981: Schedule 5 Section 9.5a	Navestock Church	TQ540986	1	2009

Essex Bat Group	<i>Plecotus auritus</i>	terrestrial mammal	Brown Long-eared Bat	Bern Convention: Appendix 2, Convention on Migratory Species: Appendix 2, Convention on Migratory Species: EUROBATS Annex I, Habitats Directive: Annex 4, The Conservation (Nature Habitats, etc.) Regulations (NI) 1995: Schedule 2, The Conservation of Habitats and Species Regulations 2010: Schedule 2, Wildlife and Countryside Act 1981: Schedule 5 Section 9.4b, Wildlife and Countryside Act 1981: Schedule 5 Section 9.4c, Wildlife and Countryside Act 1981: Schedule 5 Section 9.5a	Shenfield, St Marys Church	TQ605951	1	2014
Essex Bat Group	<i>Plecotus auritus</i>	terrestrial mammal	Brown Long-eared Bat	Bern Convention: Appendix 2, Convention on Migratory Species: Appendix 2, Convention on Migratory Species: EUROBATS Annex I, Habitats Directive: Annex 4, The Conservation (Nature Habitats, etc.) Regulations (NI) 1995: Schedule 2, The Conservation of Habitats and Species Regulations 2010: Schedule 2, Wildlife and Countryside Act 1981: Schedule 5 Section 9.4b, Wildlife and Countryside Act 1981: Schedule 5 Section 9.4c, Wildlife and Countryside Act 1981: Schedule 5 Section 9.5a	South Weald, Church of St Peter	TQ571939	1	2009
Essex Bat Group	<i>Plecotus auritus</i>	terrestrial mammal	Brown Long-eared Bat	Bern Convention: Appendix 2, Convention on Migratory Species: Appendix 2, Convention on Migratory Species: EUROBATS Annex I, Habitats Directive: Annex 4, The Conservation (Nature Habitats, etc.) Regulations (NI) 1995: Schedule 2, The Conservation of Habitats and Species Regulations 2010: Schedule 2, Wildlife and Countryside Act 1981: Schedule 5 Section 9.4b, Wildlife and Countryside Act 1981: Schedule 5 Section 9.4c, Wildlife and Countryside Act 1981: Schedule 5 Section 9.5a	Brentwood, Tennyson Road	TQ628946	1	2008



Essex Bat Group	<i>Plecotus auritus</i>	terrestrial mammal	Brown Long-eared Bat	Bern Convention: Appendix 2, Convention on Migratory Species: Appendix 2, Convention on Migratory Species: EUROBATS Annex I, Habitats Directive: Annex 4, The Conservation (Nature Habitats, etc.) Regulations (NI) 1995: Schedule 2, The Conservation of Habitats and Species Regulations 2010: Schedule 2, Wildlife and Countryside Act 1981: Schedule 5 Section 9.4b, Wildlife and Countryside Act 1981: Schedule 5 Section 9.4c, Wildlife and Countryside Act 1981: Schedule 5 Section 9.5a	Brentwood, Haylands Farmhouse, Pilgrims Hatch	TQ562960	1	2008
Essex Bat Group	<i>Plecotus auritus</i>	terrestrial mammal	Brown Long-eared Bat	Bern Convention: Appendix 2, Convention on Migratory Species: Appendix 2, Convention on Migratory Species: EUROBATS Annex I, Habitats Directive: Annex 4, The Conservation (Nature Habitats, etc.) Regulations (NI) 1995: Schedule 2, The Conservation of Habitats and Species Regulations 2010: Schedule 2, Wildlife and Countryside Act 1981: Schedule 5 Section 9.4b, Wildlife and Countryside Act 1981: Schedule 5 Section 9.4c, Wildlife and Countryside Act 1981: Schedule 5 Section 9.5a	Brentwood	TQ622921	2	2013
Essex Bat Group	<i>Plecotus auritus</i>	terrestrial mammal	Brown Long-eared Bat	Bern Convention: Appendix 2, Convention on Migratory Species: Appendix 2, Convention on Migratory Species: EUROBATS Annex I, Habitats Directive: Annex 4, The Conservation (Nature Habitats, etc.) Regulations (NI) 1995: Schedule 2, The Conservation of Habitats and Species Regulations 2010: Schedule 2, Wildlife and Countryside Act 1981: Schedule 5 Section 9.4b, Wildlife and Countryside Act 1981: Schedule 5 Section 9.4c, Wildlife and Countryside Act 1981: Schedule 5 Section 9.5a	Brentwood	TQ6093	2	2008

Essex Bat Group	<i>Plecotus auritus</i>	terrestrial mammal	Brown Long-eared Bat	Bern Convention: Appendix 2, Convention on Migratory Species: Appendix 2, Convention on Migratory Species: EUROBATS Annex I, Habitats Directive: Annex 4, The Conservation (Nature Habitats, etc.) Regulations (NI) 1995: Schedule 2, The Conservation of Habitats and Species Regulations 2010: Schedule 2, Wildlife and Countryside Act 1981: Schedule 5 Section 9.4b, Wildlife and Countryside Act 1981: Schedule 5 Section 9.4c, Wildlife and Countryside Act 1981: Schedule 5 Section 9.5a	Ingrave, St Nicholas Church	TQ623921	1	2010
Essex Bat Group	<i>Plecotus auritus</i>	terrestrial mammal	Brown Long-eared Bat	Bern Convention: Appendix 2, Convention on Migratory Species: Appendix 2, Convention on Migratory Species: EUROBATS Annex I, Habitats Directive: Annex 4, The Conservation (Nature Habitats, etc.) Regulations (NI) 1995: Schedule 2, The Conservation of Habitats and Species Regulations 2010: Schedule 2, Wildlife and Countryside Act 1981: Schedule 5 Section 9.4b, Wildlife and Countryside Act 1981: Schedule 5 Section 9.4c, Wildlife and Countryside Act 1981: Schedule 5 Section 9.5a	Brentwood	TQ592925	1	2011
Essex Bat Group	<i>Plecotus auritus</i>	terrestrial mammal	Brown Long-eared Bat	Bern Convention: Appendix 2, Convention on Migratory Species: Appendix 2, Convention on Migratory Species: EUROBATS Annex I, Habitats Directive: Annex 4, The Conservation (Nature Habitats, etc.) Regulations (NI) 1995: Schedule 2, The Conservation of Habitats and Species Regulations 2010: Schedule 2, Wildlife and Countryside Act 1981: Schedule 5 Section 9.4b, Wildlife and Countryside Act 1981: Schedule 5 Section 9.4c, Wildlife and Countryside Act 1981: Schedule 5 Section 9.5a	Brentwood	TQ576987	1	2010

Essex Bat Group	<i>Plecotus sp.</i>	terrestrial mammal	Long-eared bats	Convention on Migratory Species: Appendix 2, The Conservation (Nature Habitats, etc.) Regulations (NI) 1995: Schedule 2, The Conservation of Habitats and Species Regulations 2010: Schedule 2, Wildlife and Countryside Act 1981: Schedule 5 Section 9.4b, Wildlife and Countryside Act 1981: Schedule 5 Section 9.4c, Wildlife and Countryside Act 1981: Schedule 5 Section 9.5a, Wildlife and Countryside Act 1981: Schedule 5 Section 9.5b	Romford	TQ540945	1	2017
Essex Bat Group	<i>Plecotus sp.</i>	terrestrial mammal	Long-eared bats	Convention on Migratory Species: Appendix 2, The Conservation (Nature Habitats, etc.) Regulations (NI) 1995: Schedule 2, The Conservation of Habitats and Species Regulations 2010: Schedule 2, Wildlife and Countryside Act 1981: Schedule 5 Section 9.4b, Wildlife and Countryside Act 1981: Schedule 5 Section 9.4c, Wildlife and Countryside Act 1981: Schedule 5 Section 9.5a, Wildlife and Countryside Act 1981: Schedule 5 Section 9.5b	Brentwood	TQ623920	2	2015
Essex Bat Group	<i>Plecotus sp.</i>	terrestrial mammal	Long-eared bats	Convention on Migratory Species: Appendix 2, The Conservation (Nature Habitats, etc.) Regulations (NI) 1995: Schedule 2, The Conservation of Habitats and Species Regulations 2010: Schedule 2, Wildlife and Countryside Act 1981: Schedule 5 Section 9.4b, Wildlife and Countryside Act 1981: Schedule 5 Section 9.4c, Wildlife and Countryside Act 1981: Schedule 5 Section 9.5a, Wildlife and Countryside Act 1981: Schedule 5 Section 9.5b	Essex	TQ605951	1	2014

Essex Birdwatching Society	<i>Pluvialis apricaria</i>	bird	European Golden Plover	Birds Directive: Annex 1, Birds Directive: Annex 2.2, Convention on Migratory Species: AEW Annex II, Convention on Migratory Species: Appendix 2	Kelvedon Hatch	TQ5799	1	2013
Essex Birdwatching Society	<i>Podiceps cristatus</i>	bird	Great Crested Grebe	Convention on Migratory Species: AEW Annex II	Nags Head Lane Fishery, Brentwood	TQ5691	23	2017
Essex Birdwatching Society	<i>Podiceps cristatus</i>	bird	Great Crested Grebe	Convention on Migratory Species: AEW Annex II	Weald Country Park	TQ5694	6	2017
Essex Birdwatching Society	<i>Podiceps cristatus</i>	bird	Great Crested Grebe	Convention on Migratory Species: AEW Annex II	Little Warley Common (TQ69 A)	TQ6191	1	2015
Essex Birdwatching Society	<i>Podiceps cristatus</i>	bird	Great Crested Grebe	Convention on Migratory Species: AEW Annex II	Weald Country Park	TQ5794	4	2017
Essex Birdwatching Society	<i>Podiceps cristatus</i>	bird	Great Crested Grebe	Convention on Migratory Species: AEW Annex II	Weald County Park	TQ5794	3	2015
Essex Birdwatching Society	<i>Podiceps cristatus</i>	bird	Great Crested Grebe	Convention on Migratory Species: AEW Annex II	Weald CP	TQ5794	3	2013
Essex Birdwatching Society	<i>Podiceps cristatus</i>	bird	Great Crested Grebe	Convention on Migratory Species: AEW Annex II	Weald Park	TQ5694	1	2016
Essex Birdwatching Society	<i>Podiceps cristatus</i>	bird	Great Crested Grebe	Convention on Migratory Species: AEW Annex II	Weald Park	TQ5794	2	2016
Essex Birdwatching Society	<i>Podiceps cristatus</i>	bird	Great Crested Grebe	Convention on Migratory Species: AEW Annex II	Harold Wood SW	TQ5691	5	2017
Essex Birdwatching Society	<i>Podiceps cristatus</i>	bird	Great Crested Grebe	Convention on Migratory Species: AEW Annex II	Brentwood, Nags Head Lane Sewage Works	TQ5691	1	2015
Essex Birdwatching Society	<i>Podiceps cristatus</i>	bird	Great Crested Grebe	Convention on Migratory Species: AEW Annex II	Brentwood, Nags Head Lane Fishery	TQ5691	24	2017
Essex Birdwatching Society	<i>Podiceps cristatus</i>	bird	Great Crested Grebe	Convention on Migratory Species: AEW Annex II	Brentwood, Nags Head Fishery	TQ5691	1	2014

Essex Birdwatching Society	<i>Prunella modularis</i>	bird	Dunnock	Bern Convention: Appendix 2	Little Warley Common (TQ69 A)	TQ6191	1	2015
Essex Birdwatching Society	<i>Prunella modularis</i>	bird	Dunnock	Bern Convention: Appendix 2	Thorndon Country Park North	TQ6091	1	2014
Essex Birdwatching Society	<i>Prunella modularis</i>	bird	Dunnock	Bern Convention: Appendix 2	Whetmead NR, nr Witham	TQ5491	1	2016
Essex Birdwatching Society	<i>Prunella modularis</i>	bird	Dunnock	Bern Convention: Appendix 2	Weald Park, Brentwood,Essex	TQ5894	1	2015
Essex Birdwatching Society	<i>Prunella modularis</i>	bird	Dunnock	Bern Convention: Appendix 2	Weald Park	TQ5894	1	2016
Essex Birdwatching Society	<i>Prunella modularis</i>	bird	Dunnock	Bern Convention: Appendix 2	TQ5591	TQ5591	1	2015
Essex Birdwatching Society	<i>Prunella modularis</i>	bird	Dunnock	Bern Convention: Appendix 2	Doddinghurst	TQ5998	12	2017
Essex Birdwatching Society	<i>Prunella modularis</i>	bird	Dunnock	Bern Convention: Appendix 2	Warley Hill	TQ5992	3	2017
Essex Birdwatching Society	<i>Prunella modularis</i>	bird	Dunnock	Bern Convention: Appendix 2	Dagnam Park	TQ5592	1	2015
Essex Birdwatching Society	<i>Prunella modularis</i>	bird	Dunnock	Bern Convention: Appendix 2	Campion, Cliveden Close	TQ6094	1	2015
Essex Birdwatching Society	<i>Prunella modularis</i>	bird	Dunnock	Bern Convention: Appendix 2	Warley Place CP	TQ5891	1	2017
Essex Birdwatching Society	<i>Prunella modularis</i>	bird	Dunnock	Bern Convention: Appendix 2	Brentwood Leisure Centre	TQ5995	1	2017
Essex Birdwatching Society	<i>Prunella modularis</i>	bird	Dunnock	Bern Convention: Appendix 2	Becket Close	TQ5991	1	2014
Essex Birdwatching Society	<i>Prunella modularis</i>	bird	Dunnock	Bern Convention: Appendix 2	A12 Shenfield	TQ6196	1	2016

Essex Birdwatching Society	<i>Prunella modularis</i>	bird	Dunnock	Bern Convention: Appendix 2	Doddinghurst	TQ6098	2	2016
Essex Birdwatching Society	<i>Prunella modularis</i>	bird	Dunnock	Bern Convention: Appendix 2	Garden, 103 Shenfield Place, Brentwood	TQ6094	7	2016
Essex Birdwatching Society	<i>Prunella modularis</i>	bird	Dunnock	Bern Convention: Appendix 2	Warley Place	TQ5891	1	2015
Essex Birdwatching Society	<i>Prunella modularis</i>	bird	Dunnock	Bern Convention: Appendix 2	Navestock	TQ5498	1	2013
Essex Birdwatching Society	<i>Prunella modularis</i>	bird	Dunnock	Bern Convention: Appendix 2	TQ5493	TQ5493	1	2015
Essex Birdwatching Society	<i>Prunella modularis</i>	bird	Dunnock	Bern Convention: Appendix 2	Thorndon CP	TQ6092	1	2017
Essex Birdwatching Society	<i>Prunella modularis</i>	bird	Dunnock	Bern Convention: Appendix 2	Thorndon CP	TQ6091	2	2017
Essex Birdwatching Society	<i>Prunella modularis</i>	bird	Dunnock	Bern Convention: Appendix 2	Noak Hill, Priory	TQ5493	1	2015
Essex Birdwatching Society	<i>Prunella modularis</i>	bird	Dunnock	Bern Convention: Appendix 2	Harold Wood SW	TQ5691	2	2015
Essex Birdwatching Society	<i>Prunella modularis</i>	bird	Dunnock	Bern Convention: Appendix 2	Harold Hill, Dagnam Park	TQ5593	2	2014
Essex Birdwatching Society	<i>Prunella modularis</i>	bird	Dunnock	Bern Convention: Appendix 2	goodwood garden	TQ6395	1	2013
Essex Birdwatching Society	<i>Prunella modularis</i>	bird	Dunnock	Bern Convention: Appendix 2	Essex, Shenfield	TQ6094	1	2015
Essex Birdwatching Society	<i>Prunella modularis</i>	bird	Dunnock	Bern Convention: Appendix 2	Warley Place Nature Reserve	TQ5891	1	2014
Essex Birdwatching Society	<i>Prunella modularis</i>	bird	Dunnock	Bern Convention: Appendix 2	Weald Park	TQ5694	1	2016

Essex Birdwatching Society	<i>Prunella modularis</i>	bird	Dunnock	Bern Convention: Appendix 2	Warley Place EWT	TQ5891	1	2016
Essex Birdwatching Society	<i>Psittacula krameri</i>	bird	Rose-ringed Parakeet	EC Cites: Annex C	TQ5592	TQ5592	1	2013
Essex Birdwatching Society	<i>Psittacula krameri</i>	bird	Rose-ringed Parakeet	EC Cites: Annex C	Maylands GC	TQ5592	1	2015
Essex Birdwatching Society	<i>Psittacula krameri</i>	bird	Rose-ringed Parakeet	EC Cites: Annex C	Havering	TQ5592	1	2016
Essex Birdwatching Society	<i>Psittacula krameri</i>	bird	Rose-ringed Parakeet	EC Cites: Annex C	Weald Country Park	TQ5794	2	2017
Essex Birdwatching Society	<i>Psittacula krameri</i>	bird	Rose-ringed Parakeet	EC Cites: Annex C	Harold Hill, Hatters Wood	TQ5492	1	2013
Essex Birdwatching Society	<i>Psittacula krameri</i>	bird	Rose-ringed Parakeet	EC Cites: Annex C	Harold Hill, Duck Wood	TQ5592	1	2016
Essex Birdwatching Society	<i>Psittacula krameri</i>	bird	Rose-ringed Parakeet	EC Cites: Annex C	Romford, Maylands GC	TQ5592	1	2015
Essex Birdwatching Society	<i>Psittacula krameri</i>	bird	Rose-ringed Parakeet	EC Cites: Annex C	Harold Hill, Dagnam Park LNR	TQ5593	2	2015
Essex Birdwatching Society	<i>Psittacula krameri</i>	bird	Rose-ringed Parakeet	EC Cites: Annex C	Harold Hill, Dagnam Park	TQ5593	6	2014
Essex Birdwatching Society	<i>Psittacula krameri</i>	bird	Rose-ringed Parakeet	EC Cites: Annex C	Doddinghurst	TQ5998	2	2017
Essex Birdwatching Society	<i>Psittacula krameri</i>	bird	Rose-ringed Parakeet	EC Cites: Annex C	Dagnam Park, Harold Hill	TQ5593	3	2015
Essex Birdwatching Society	<i>Psittacula krameri</i>	bird	Rose-ringed Parakeet	EC Cites: Annex C	Dagnam Park	TQ5592	1	2015
Essex Birdwatching Society	<i>Psittacula krameri</i>	bird	Rose-ringed Parakeet	EC Cites: Annex C	Beacon Hill, Kelvedon Hatch.	TQ5698	1	2015

Essex Birdwatching Society	<i>Psittacula krameri</i>	bird	Rose-ringed Parakeet	EC Cites: Annex C	Shenfield Station	TQ6194	1	2015
Essex Birdwatching Society	<i>Psittacula krameri</i>	bird	Rose-ringed Parakeet	EC Cites: Annex C	South Weald	TQ5793	6	2017
Essex Birdwatching Society	<i>Psittacula krameri</i>	bird	Rose-ringed Parakeet	EC Cites: Annex C	South Weald, Rochetts Farm	TQ5793	1	2015
Essex Birdwatching Society	<i>Psittacula krameri</i>	bird	Rose-ringed Parakeet	EC Cites: Annex C	TQ5891	TQ5891	1	2015
Essex Birdwatching Society	<i>Psittacula krameri</i>	bird	Rose-ringed Parakeet	EC Cites: Annex C	Warley	TQ5992	1	2017
Essex Birdwatching Society	<i>Psittacula krameri</i>	bird	Rose-ringed Parakeet	EC Cites: Annex C	TQ5492	TQ5492	1	2013
Essex Birdwatching Society	<i>Psittacula krameri</i>	bird	Rose-ringed Parakeet	EC Cites: Annex C	Warley, Boyles Court	TQ5791	1	2017
Essex Birdwatching Society	<i>Psittacula krameri</i>	bird	Rose-ringed Parakeet	EC Cites: Annex C	Weald Country Park	TQ5694	3	2017
Essex Birdwatching Society	<i>Psittacula krameri</i>	bird	Rose-ringed Parakeet	EC Cites: Annex C	Thorndon CP North	TQ6091	6	2017
Essex Birdwatching Society	<i>Psittacula krameri</i>	bird	Rose-ringed Parakeet	EC Cites: Annex C	Weald County Park	TQ5794	2	2015
Essex Birdwatching Society	<i>Psittacula krameri</i>	bird	Rose-ringed Parakeet	EC Cites: Annex C	Weald CP	TQ5794	4	2014
Essex Birdwatching Society	<i>Psittacula krameri</i>	bird	Rose-ringed Parakeet	EC Cites: Annex C	Weald CP, near South Weald	TQ5794	2	2014
Essex Birdwatching Society	<i>Psittacula krameri</i>	bird	Rose-ringed Parakeet	EC Cites: Annex C	Weald Park	TQ5694	1	2016
Essex Birdwatching Society	<i>Psittacula krameri</i>	bird	Rose-ringed Parakeet	EC Cites: Annex C	Weald Park	TQ5794	2	2016



Essex Birdwatching Society	<i>Psittacula krameri</i>	bird	Rose-ringed Parakeet	EC Cites: Annex C	Weald Park, Brentwood, Essex	TQ5894	1	2014
Essex Birdwatching Society	<i>Psittacula krameri</i>	bird	Rose-ringed Parakeet	EC Cites: Annex C	Thorndon CP (North)	TQ6091	1	2015
Essex Birdwatching Society	<i>Psittacula krameri</i>	bird	Rose-ringed Parakeet	EC Cites: Annex C	Thorndon CP	TQ6091	3	2017
Essex Birdwatching Society	<i>Psittacula krameri</i>	bird	Rose-ringed Parakeet	EC Cites: Annex C	South Weald, Rochetts Lake	TQ5694	1	2017
Essex Birdwatching Society	<i>Rallus aquaticus</i>	bird	Water Rail	Birds Directive: Annex 2.2, Convention on Migratory Species: AEWA Annex II	Nags Head Lane Fishery, Brentwood	TQ5691	1	2015
Essex Birdwatching Society	<i>Rallus aquaticus</i>	bird	Water Rail	Birds Directive: Annex 2.2, Convention on Migratory Species: AEWA Annex II	Thorndon CP	TQ6091	1	2016
Essex Birdwatching Society	<i>Rallus aquaticus</i>	bird	Water Rail	Birds Directive: Annex 2.2, Convention on Migratory Species: AEWA Annex II	Harold Wood SW	TQ5691	12	2017
Essex Birdwatching Society	<i>Rallus aquaticus</i>	bird	Water Rail	Birds Directive: Annex 2.2, Convention on Migratory Species: AEWA Annex II	Brentwood, Nags Head Lane Sewage Works	TQ5691	1	2017
Essex Birdwatching Society	<i>Rallus aquaticus</i>	bird	Water Rail	Birds Directive: Annex 2.2, Convention on Migratory Species: AEWA Annex II	Brentwood, Nags Head Lane Fishery	TQ5691	1	2015
Essex Birdwatching Society	<i>Rallus aquaticus</i>	bird	Water Rail	Birds Directive: Annex 2.2, Convention on Migratory Species: AEWA Annex II	Brentwood, Harold Wood SW	TQ5691	1	2013
Essex Birdwatching Society	<i>Rallus aquaticus</i>	bird	Water Rail	Birds Directive: Annex 2.2, Convention on Migratory Species: AEWA Annex II	Brentwood, Nags Head Lane	TQ5691	1	2017
EFC/EARG	<i>Rana temporaria</i>	amphibian	Common Frog	Bern Convention: Appendix 3, Habitats Directive: Annex 5, Wildlife and Countryside Act 1981: Schedule 5 Section 9.5a	Brentwood & Billericay EWT Survey 2004	TQ621920	1	2004
EFC/EARG	<i>Rana temporaria</i>	amphibian	Common Frog	Bern Convention: Appendix 3, Habitats Directive: Annex 5, Wildlife and Countryside Act 1981: Schedule 5 Section 9.5a	Brentwood & Billericay EWT Survey 2004	TQ626948	1	2004

EFC/EARG	<i>Rana temporaria</i>	amphibian	Common Frog	Bern Convention: Appendix 3, Habitats Directive: Annex 5, Wildlife and Countryside Act 1981: Schedule 5 Section 9.5a	Brentwood (pinpoint)	TQ587942	1	2013
EFC/EARG	<i>Rana temporaria</i>	amphibian	Common Frog	Bern Convention: Appendix 3, Habitats Directive: Annex 5, Wildlife and Countryside Act 1981: Schedule 5 Section 9.5a	BRENTWOOD (pinpoint)	TQ588984	2	2013
EFC/EARG	<i>Rana temporaria</i>	amphibian	Common Frog	Bern Convention: Appendix 3, Habitats Directive: Annex 5, Wildlife and Countryside Act 1981: Schedule 5 Section 9.5a	Brentwood Brentwood	TQ604926	1	2014
EFC/EARG	<i>Rana temporaria</i>	amphibian	Common Frog	Bern Convention: Appendix 3, Habitats Directive: Annex 5, Wildlife and Countryside Act 1981: Schedule 5 Section 9.5a	Brentwood cm13 2dp	TQ607933	1	2018
EFC/EARG	<i>Rana temporaria</i>	amphibian	Common Frog	Bern Convention: Appendix 3, Habitats Directive: Annex 5, Wildlife and Countryside Act 1981: Schedule 5 Section 9.5a	Brentwood CM13 2UW	TQ617937	1	2018
EFC/EARG	<i>Rana temporaria</i>	amphibian	Common Frog	Bern Convention: Appendix 3, Habitats Directive: Annex 5, Wildlife and Countryside Act 1981: Schedule 5 Section 9.5a	Brentwood CM13 3RU	TQ607912	3	2017
EFC/EARG	<i>Rana temporaria</i>	amphibian	Common Frog	Bern Convention: Appendix 3, Habitats Directive: Annex 5, Wildlife and Countryside Act 1981: Schedule 5 Section 9.5a	Brentwood & Billericay EWT Survey 2004	TQ619944	1	2004
EFC/EARG	<i>Rana temporaria</i>	amphibian	Common Frog	Bern Convention: Appendix 3, Habitats Directive: Annex 5, Wildlife and Countryside Act 1981: Schedule 5 Section 9.5a	Brentwood & Billericay EWT Survey 2004	TQ616949	1	2004
EFC/EARG	<i>Rana temporaria</i>	amphibian	Common Frog	Bern Convention: Appendix 3, Habitats Directive: Annex 5, Wildlife and Countryside Act 1981: Schedule 5 Section 9.5a	Brentwood & Billericay EWT Survey 2004	TQ614954	1	2004
EFC/EARG	<i>Rana temporaria</i>	amphibian	Common Frog	Bern Convention: Appendix 3, Habitats Directive: Annex 5, Wildlife and Countryside Act 1981: Schedule 5 Section 9.5a	Brentwood & Billericay EWT Survey 2004	TQ588939	1	2004

EFC/EARG	<i>Rana temporaria</i>	amphibian	Common Frog	Bern Convention: Appendix 3, Habitats Directive: Annex 5, Wildlife and Countryside Act 1981: Schedule 5 Section 9.5a	Brentwood & Billericay EWT Survey 2004	TQ597939	1	2004
EFC/EARG	<i>Rana temporaria</i>	amphibian	Common Frog	Bern Convention: Appendix 3, Habitats Directive: Annex 5, Wildlife and Countryside Act 1981: Schedule 5 Section 9.5a	Brentwood & Billericay EWT Survey 2004	TQ598926	1	2004
EFC/EARG	<i>Rana temporaria</i>	amphibian	Common Frog	Bern Convention: Appendix 3, Habitats Directive: Annex 5, Wildlife and Countryside Act 1981: Schedule 5 Section 9.5a	Brentwood & Billericay EWT Survey 2004	TQ603947	1	2004
EFC/EARG	<i>Rana temporaria</i>	amphibian	Common Frog	Bern Convention: Appendix 3, Habitats Directive: Annex 5, Wildlife and Countryside Act 1981: Schedule 5 Section 9.5a	Brentwood & Billericay EWT Survey 2004	TQ607941	1	2004
EFC/EARG	<i>Rana temporaria</i>	amphibian	Common Frog	Bern Convention: Appendix 3, Habitats Directive: Annex 5, Wildlife and Countryside Act 1981: Schedule 5 Section 9.5a	Brentwood & Billericay EWT Survey 2004	TQ607949	1	2004
EFC/EARG	<i>Rana temporaria</i>	amphibian	Common Frog	Bern Convention: Appendix 3, Habitats Directive: Annex 5, Wildlife and Countryside Act 1981: Schedule 5 Section 9.5a	Brentwood & Billericay EWT Survey 2004	TQ610949	1	2004
EFC/EARG	<i>Rana temporaria</i>	amphibian	Common Frog	Bern Convention: Appendix 3, Habitats Directive: Annex 5, Wildlife and Countryside Act 1981: Schedule 5 Section 9.5a	Brentwood & Billericay EWT Survey 2004	TQ612956	1	2004
EFC/EARG	<i>Rana temporaria</i>	amphibian	Common Frog	Bern Convention: Appendix 3, Habitats Directive: Annex 5, Wildlife and Countryside Act 1981: Schedule 5 Section 9.5a	Brentwood, cm13 2la (pinpoint)	TQ612939	1	2012
EFC/EARG	<i>Rana temporaria</i>	amphibian	Common Frog	Bern Convention: Appendix 3, Habitats Directive: Annex 5, Wildlife and Countryside Act 1981: Schedule 5 Section 9.5a	Brentwood, cm13 2ps	TQ620948	1	2012
EFC/EARG	<i>Rana temporaria</i>	amphibian	Common Frog	Bern Convention: Appendix 3, Habitats Directive: Annex 5, Wildlife and Countryside Act 1981: Schedule 5 Section 9.5a	Picnic site Thorndon Country Park	TQ608914	1	2004

EFC/EARG	<i>Rana temporaria</i>	amphibian	Common Frog	Bern Convention: Appendix 3, Habitats Directive: Annex 5, Wildlife and Countryside Act 1981: Schedule 5 Section 9.5a	RM3 0BW	TQ560915	1	2001
EFC/EARG	<i>Rana temporaria</i>	amphibian	Common Frog	Bern Convention: Appendix 3, Habitats Directive: Annex 5, Wildlife and Countryside Act 1981: Schedule 5 Section 9.5a	RM3 9XI	TQ552922	1	2002
EFC/EARG	<i>Rana temporaria</i>	amphibian	Common Frog	Bern Convention: Appendix 3, Habitats Directive: Annex 5, Wildlife and Countryside Act 1981: Schedule 5 Section 9.5a	Victors Crescent, Brentwood, CM13 2	TQ617935	1	2018
EFC/EARG	<i>Rana temporaria</i>	amphibian	Common Frog	Bern Convention: Appendix 3, Habitats Directive: Annex 5, Wildlife and Countryside Act 1981: Schedule 5 Section 9.5a	Warley	TQ587914	1	2018
EFC/EARG	<i>Rana temporaria</i>	amphibian	Common Frog	Bern Convention: Appendix 3, Habitats Directive: Annex 5, Wildlife and Countryside Act 1981: Schedule 5 Section 9.5a	Warley Place	TQ584911	1	2003
EFC/EARG	<i>Rana temporaria</i>	amphibian	Common Frog	Bern Convention: Appendix 3, Habitats Directive: Annex 5, Wildlife and Countryside Act 1981: Schedule 5 Section 9.5a	Warley Place, Brentwood	TQ582910	1	2017
EFC/EARG	<i>Rana temporaria</i>	amphibian	Common Frog	Bern Convention: Appendix 3, Habitats Directive: Annex 5, Wildlife and Countryside Act 1981: Schedule 5 Section 9.5a	Warley. Brentwood	TQ588920	1	2015
EFC/EARG	<i>Rana temporaria</i>	amphibian	Common Frog	Bern Convention: Appendix 3, Habitats Directive: Annex 5, Wildlife and Countryside Act 1981: Schedule 5 Section 9.5a	Hutton, Brentwood	TQ617932	2	2017
EFC/EARG	<i>Rana temporaria</i>	amphibian	Common Frog	Bern Convention: Appendix 3, Habitats Directive: Annex 5, Wildlife and Countryside Act 1981: Schedule 5 Section 9.5a	Hartswood Road, Brentwood, CM14 5	TQ604921	2	2016
EFC/EARG	<i>Rana temporaria</i>	amphibian	Common Frog	Bern Convention: Appendix 3, Habitats Directive: Annex 5, Wildlife and Countryside Act 1981: Schedule 5 Section 9.5a	Brentwood, cm13 5nf (pinpoint)	TQ595938	1	2012

EFC/EARG	<i>Rana temporaria</i>	amphibian	Common Frog	Bern Convention: Appendix 3, Habitats Directive: Annex 5, Wildlife and Countryside Act 1981: Schedule 5 Section 9.5a	Brentwood, cm14 4tn (pinpoint)	TQ588939	1	2012
EFC/EARG	<i>Rana temporaria</i>	amphibian	Common Frog	Bern Convention: Appendix 3, Habitats Directive: Annex 5, Wildlife and Countryside Act 1981: Schedule 5 Section 9.5a	brentwood, Weald Country Park (pinpoint)	TQ566945	1	2013
EFC/EARG	<i>Rana temporaria</i>	amphibian	Common Frog	Bern Convention: Appendix 3, Habitats Directive: Annex 5, Wildlife and Countryside Act 1981: Schedule 5 Section 9.5a	CM15 8LT	TQ610941	1	1992
EFC/EARG	<i>Rana temporaria</i>	amphibian	Common Frog	Bern Convention: Appendix 3, Habitats Directive: Annex 5, Wildlife and Countryside Act 1981: Schedule 5 Section 9.5a	CM159LZ	TQ585956	1	2002
EFC/EARG	<i>Rana temporaria</i>	amphibian	Common Frog	Bern Convention: Appendix 3, Habitats Directive: Annex 5, Wildlife and Countryside Act 1981: Schedule 5 Section 9.5a	Hare Hall Shaw	TQ617932	1	2018
EFC/EARG	<i>Rana temporaria</i>	amphibian	Common Frog	Bern Convention: Appendix 3, Habitats Directive: Annex 5, Wildlife and Countryside Act 1981: Schedule 5 Section 9.5a	Hartswood Golf Course Pond, Brentwood	TQ616922	1	2017
EFC/EARG	<i>Rana temporaria</i>	amphibian	Common Frog	Bern Convention: Appendix 3, Habitats Directive: Annex 5, Wildlife and Countryside Act 1981: Schedule 5 Section 9.5a	hartswood golf course, Brentwood	TQ616922	1	2014
EFC/EARG	<i>Rana temporaria</i>	amphibian	Common Frog	Bern Convention: Appendix 3, Habitats Directive: Annex 5, Wildlife and Countryside Act 1981: Schedule 5 Section 9.5a	West Horndon	TQ605916	1	2013
EFC/EARG	<i>Rana temporaria</i>	amphibian	Common Frog	Bern Convention: Appendix 3, Habitats Directive: Annex 5, Wildlife and Countryside Act 1981: Schedule 5 Section 9.5a	Brentwood & Billericay EWT Survey 2004	TQ586928	1	2004
EFC/EARG	<i>Rana temporaria</i>	amphibian	Common Frog	Bern Convention: Appendix 3, Habitats Directive: Annex 5, Wildlife and Countryside Act 1981: Schedule 5 Section 9.5a	Brentwood	TQ565940	2	2015

EFC/EARG	<i>Rana temporaria</i>	amphibian	Common Frog	Bern Convention: Appendix 3, Habitats Directive: Annex 5, Wildlife and Countryside Act 1981: Schedule 5 Section 9.5a	Brentwood	TQ588920	1	2015
EFC/EARG	<i>Rana temporaria</i>	amphibian	Common Frog	Bern Convention: Appendix 3, Habitats Directive: Annex 5, Wildlife and Countryside Act 1981: Schedule 5 Section 9.5a	Brentwood	TQ588939	1	2012
EFC/EARG	<i>Rana temporaria</i>	amphibian	Common Frog	Bern Convention: Appendix 3, Habitats Directive: Annex 5, Wildlife and Countryside Act 1981: Schedule 5 Section 9.5a	Brentwood	TQ588984	2	2013
EFC/EARG	<i>Rana temporaria</i>	amphibian	Common Frog	Bern Convention: Appendix 3, Habitats Directive: Annex 5, Wildlife and Countryside Act 1981: Schedule 5 Section 9.5a	Brentwood	TQ595938	1	2012
EFC/EARG	<i>Rana temporaria</i>	amphibian	Common Frog	Bern Convention: Appendix 3, Habitats Directive: Annex 5, Wildlife and Countryside Act 1981: Schedule 5 Section 9.5a	Brentwood	TQ596921	1	2017
EFC/EARG	<i>Rana temporaria</i>	amphibian	Common Frog	Bern Convention: Appendix 3, Habitats Directive: Annex 5, Wildlife and Countryside Act 1981: Schedule 5 Section 9.5a	Brentwood	TQ596921	1	2015
EFC/EARG	<i>Rana temporaria</i>	amphibian	Common Frog	Bern Convention: Appendix 3, Habitats Directive: Annex 5, Wildlife and Countryside Act 1981: Schedule 5 Section 9.5a	Brentwood	TQ605916	1	2015
EFC/EARG	<i>Rana temporaria</i>	amphibian	Common Frog	Bern Convention: Appendix 3, Habitats Directive: Annex 5, Wildlife and Countryside Act 1981: Schedule 5 Section 9.5a	Brentwood	TQ606914	1	2016
EFC/EARG	<i>Rana temporaria</i>	amphibian	Common Frog	Bern Convention: Appendix 3, Habitats Directive: Annex 5, Wildlife and Countryside Act 1981: Schedule 5 Section 9.5a	Brentwood	TQ587944	1	2017
EFC/EARG	<i>Rana temporaria</i>	amphibian	Common Frog	Bern Convention: Appendix 3, Habitats Directive: Annex 5, Wildlife and Countryside Act 1981: Schedule 5 Section 9.5a	Brentwood	TQ587944	3	2015

EFC/EARG	<i>Rana temporaria</i>	amphibian	Common Frog	Bern Convention: Appendix 3, Habitats Directive: Annex 5, Wildlife and Countryside Act 1981: Schedule 5 Section 9.5a	Brentwood	TQ566945	1	2013
EFC/EARG	<i>Rana temporaria</i>	amphibian	Common Frog	Bern Convention: Appendix 3, Habitats Directive: Annex 5, Wildlife and Countryside Act 1981: Schedule 5 Section 9.5a	Brentwood	TQ572941	1	2018
EFC/EARG	<i>Rana temporaria</i>	amphibian	Common Frog	Bern Convention: Appendix 3, Habitats Directive: Annex 5, Wildlife and Countryside Act 1981: Schedule 5 Section 9.5a	Brentwood	TQ587942	1	2015
EFC/EARG	<i>Rana temporaria</i>	amphibian	Common Frog	Bern Convention: Appendix 3, Habitats Directive: Annex 5, Wildlife and Countryside Act 1981: Schedule 5 Section 9.5a	Brentwood	TQ587942	1	2016
EFC/EARG	<i>Rana temporaria</i>	amphibian	Common Frog	Bern Convention: Appendix 3, Habitats Directive: Annex 5, Wildlife and Countryside Act 1981: Schedule 5 Section 9.5a	Brentwood	TQ587942	1	2013
EFC/EARG	<i>Rana temporaria</i>	amphibian	Common Frog	Bern Convention: Appendix 3, Habitats Directive: Annex 5, Wildlife and Countryside Act 1981: Schedule 5 Section 9.5a	Brentwood	TQ587944	1	2017
EFC/EARG	<i>Rana temporaria</i>	amphibian	Common Frog	Bern Convention: Appendix 3, Habitats Directive: Annex 5, Wildlife and Countryside Act 1981: Schedule 5 Section 9.5a	Brentwood	TQ587944	2	2017
EFC/EARG	<i>Rana temporaria</i>	amphibian	Common Frog	Bern Convention: Appendix 3, Habitats Directive: Annex 5, Wildlife and Countryside Act 1981: Schedule 5 Section 9.5a	Brentwood	TQ587944	2	2016
EFC/EARG	<i>Rana temporaria</i>	amphibian	Common Frog	Bern Convention: Appendix 3, Habitats Directive: Annex 5, Wildlife and Countryside Act 1981: Schedule 5 Section 9.5a	Brentwood	TQ606914	1	2015
EFC/EARG	<i>Rana temporaria</i>	amphibian	Common Frog	Bern Convention: Appendix 3, Habitats Directive: Annex 5, Wildlife and Countryside Act 1981: Schedule 5 Section 9.5a	Brentwood	TQ606914	1	2015

EFC/EARG	<i>Rana temporaria</i>	amphibian	Common Frog	Bern Convention: Appendix 3, Habitats Directive: Annex 5, Wildlife and Countryside Act 1981: Schedule 5 Section 9.5a	Brentwood	TQ620948	1	2012
EFC/EARG	<i>Rana temporaria</i>	amphibian	Common Frog	Bern Convention: Appendix 3, Habitats Directive: Annex 5, Wildlife and Countryside Act 1981: Schedule 5 Section 9.5a	Brentwood & Billericay EWT Survey 2004	TQ573958	1	2004
EFC/EARG	<i>Rana temporaria</i>	amphibian	Common Frog	Bern Convention: Appendix 3, Habitats Directive: Annex 5, Wildlife and Countryside Act 1981: Schedule 5 Section 9.5a	Brentwood & Billericay EWT Survey 2004	TQ573986	1	2004
EFC/EARG	<i>Rana temporaria</i>	amphibian	Common Frog	Bern Convention: Appendix 3, Habitats Directive: Annex 5, Wildlife and Countryside Act 1981: Schedule 5 Section 9.5a	Brentwood & Billericay EWT Survey 2004	TQ574928	1	2004
EFC/EARG	<i>Rana temporaria</i>	amphibian	Common Frog	Bern Convention: Appendix 3, Habitats Directive: Annex 5, Wildlife and Countryside Act 1981: Schedule 5 Section 9.5a	Brentwood & Billericay EWT Survey 2004	TQ579959	1	2004
EFC/EARG	<i>Rana temporaria</i>	amphibian	Common Frog	Bern Convention: Appendix 3, Habitats Directive: Annex 5, Wildlife and Countryside Act 1981: Schedule 5 Section 9.5a	Brentwood & Billericay EWT Survey 2004	TQ580958	1	2004
EFC/EARG	<i>Rana temporaria</i>	amphibian	Common Frog	Bern Convention: Appendix 3, Habitats Directive: Annex 5, Wildlife and Countryside Act 1981: Schedule 5 Section 9.5a	Brentwood & Billericay EWT Survey 2004	TQ584934	1	2004
EFC/EARG	<i>Rana temporaria</i>	amphibian	Common Frog	Bern Convention: Appendix 3, Habitats Directive: Annex 5, Wildlife and Countryside Act 1981: Schedule 5 Section 9.5a	Brentwood & Billericay EWT Survey 2004	TQ585933	1	2004
EFC/EARG	<i>Rana temporaria</i>	amphibian	Common Frog	Bern Convention: Appendix 3, Habitats Directive: Annex 5, Wildlife and Countryside Act 1981: Schedule 5 Section 9.5a	Brentwood	TQ617932	1	2018
EFC/EARG	<i>Rana temporaria</i>	amphibian	Common Frog	Bern Convention: Appendix 3, Habitats Directive: Annex 5, Wildlife and Countryside Act 1981: Schedule 5 Section 9.5a	Brentwood	TQ617932	7	2018



EFC/EARG	<i>Rana temporaria</i>	amphibian	Common Frog	Bern Convention: Appendix 3, Habitats Directive: Annex 5, Wildlife and Countryside Act 1981: Schedule 5 Section 9.5a	Brentwood	TQ617932	2	2018
EFC/EARG	<i>Rana temporaria</i>	amphibian	Common Frog	Bern Convention: Appendix 3, Habitats Directive: Annex 5, Wildlife and Countryside Act 1981: Schedule 5 Section 9.5a	Brentwood	TQ607913	2	2018
EFC/EARG	<i>Rana temporaria</i>	amphibian	Common Frog	Bern Convention: Appendix 3, Habitats Directive: Annex 5, Wildlife and Countryside Act 1981: Schedule 5 Section 9.5a	Brentwood	TQ608912	1	2016
EFC/EARG	<i>Rana temporaria</i>	amphibian	Common Frog	Bern Convention: Appendix 3, Habitats Directive: Annex 5, Wildlife and Countryside Act 1981: Schedule 5 Section 9.5a	Brentwood	TQ612939	1	2012
EFC/EARG	<i>Rana temporaria</i>	amphibian	Common Frog	Bern Convention: Appendix 3, Habitats Directive: Annex 5, Wildlife and Countryside Act 1981: Schedule 5 Section 9.5a	Brentwood	TQ615934	3	2015
EFC/EARG	<i>Rana temporaria</i>	amphibian	Common Frog	Bern Convention: Appendix 3, Habitats Directive: Annex 5, Wildlife and Countryside Act 1981: Schedule 5 Section 9.5a	Brentwood	TQ616937	1	2014
EFC/EARG	<i>Rana temporaria</i>	amphibian	Common Frog	Bern Convention: Appendix 3, Habitats Directive: Annex 5, Wildlife and Countryside Act 1981: Schedule 5 Section 9.5a	Brentwood	TQ616922	1	2014
EFC/EARG	<i>Rana temporaria</i>	amphibian	Common Frog	Bern Convention: Appendix 3, Habitats Directive: Annex 5, Wildlife and Countryside Act 1981: Schedule 5 Section 9.5a	Brentwood	TQ616922	1	2014
EFC/EARG	<i>Rana temporaria</i>	amphibian	Common Frog	Bern Convention: Appendix 3, Habitats Directive: Annex 5, Wildlife and Countryside Act 1981: Schedule 5 Section 9.5a	Brentwood	TQ616922	1	2015
EFC/EARG	<i>Rana temporaria</i>	amphibian	Common Frog	Bern Convention: Appendix 3, Habitats Directive: Annex 5, Wildlife and Countryside Act 1981: Schedule 5 Section 9.5a	Hutton (own garden pond)	TQ6193	1	2008
Essex Birdwatching Society	<i>Regulus ignicapilla</i>	bird	Firecrest	Bern Convention: Appendix 2, Wildlife and Countryside Act 1981: Schedule 1 - Part 1	Weald County Park	TQ5794	2	2015

Essex Birdwatching Society	<i>Regulus ignicapilla</i>	bird	Firecrest	Bern Convention: Appendix 2, Wildlife and Countryside Act 1981: Schedule 1 - Part 1	Doddinghurst	TQ5998	1	2015
Essex Birdwatching Society	<i>Regulus ignicapilla</i>	bird	Firecrest	Bern Convention: Appendix 2, Wildlife and Countryside Act 1981: Schedule 1 - Part 1	Maylands GC	TQ5592	1	2016
Essex Birdwatching Society	<i>Regulus ignicapilla</i>	bird	Firecrest	Bern Convention: Appendix 2, Wildlife and Countryside Act 1981: Schedule 1 - Part 1	Noak Hill, Priory	TQ5493	1	2015
Essex Birdwatching Society	<i>Regulus ignicapilla</i>	bird	Firecrest	Bern Convention: Appendix 2, Wildlife and Countryside Act 1981: Schedule 1 - Part 1	Romford, Maylands GC	TQ5592	1	2016
Essex Birdwatching Society	<i>Regulus ignicapilla</i>	bird	Firecrest	Bern Convention: Appendix 2, Wildlife and Countryside Act 1981: Schedule 1 - Part 1	Weald Country Park	TQ5694	1	2017
Essex Birdwatching Society	<i>Regulus ignicapilla</i>	bird	Firecrest	Bern Convention: Appendix 2, Wildlife and Countryside Act 1981: Schedule 1 - Part 1	Warley Place EWT	TQ5891	2	2016
Essex Birdwatching Society	<i>Regulus ignicapilla</i>	bird	Firecrest	Bern Convention: Appendix 2, Wildlife and Countryside Act 1981: Schedule 1 - Part 1	Warley	TQ5992	1	2015
Essex Birdwatching Society	<i>Regulus ignicapilla</i>	bird	Firecrest	Bern Convention: Appendix 2, Wildlife and Countryside Act 1981: Schedule 1 - Part 1	TQ5891	TQ5891	3	2015
Essex Birdwatching Society	<i>Regulus ignicapilla</i>	bird	Firecrest	Bern Convention: Appendix 2, Wildlife and Countryside Act 1981: Schedule 1 - Part 1	TQ5493	TQ5493	2	2015
Essex Birdwatching Society	<i>Regulus ignicapilla</i>	bird	Firecrest	Bern Convention: Appendix 2, Wildlife and Countryside Act 1981: Schedule 1 - Part 1	Thorndon CP North	TQ6091	2	2016
Essex Birdwatching Society	<i>Regulus ignicapilla</i>	bird	Firecrest	Bern Convention: Appendix 2, Wildlife and Countryside Act 1981: Schedule 1 - Part 1	Whetmead NR, nr Witham	TQ5491	1	2016
Essex Birdwatching Society	<i>Regulus regulus</i>	bird	Goldcrest	Bern Convention: Appendix 2	TQ5592	TQ5592	7	2015
Essex Birdwatching Society	<i>Regulus regulus</i>	bird	Goldcrest	Bern Convention: Appendix 2	TQ5594	TQ5594	1	2015
Essex Birdwatching Society	<i>Regulus regulus</i>	bird	Goldcrest	Bern Convention: Appendix 2	TQ5691	TQ5691	1	2014

Essex Birdwatching Society	<i>Regulus regulus</i>	bird	Goldcrest	Bern Convention: Appendix 2	TQ5791	TQ5791	2	2015
Essex Birdwatching Society	<i>Regulus regulus</i>	bird	Goldcrest	Bern Convention: Appendix 2	TQ5891	TQ5891	5	2015
Essex Birdwatching Society	<i>Regulus regulus</i>	bird	Goldcrest	Bern Convention: Appendix 2	Upminster	TQ5691	1	2016
Essex Birdwatching Society	<i>Regulus regulus</i>	bird	Goldcrest	Bern Convention: Appendix 2	Vicarage Wood, South Weald	TQ5793	1	2017
Essex Birdwatching Society	<i>Regulus regulus</i>	bird	Goldcrest	Bern Convention: Appendix 2	Warley	TQ5891	1	2016
Essex Birdwatching Society	<i>Regulus regulus</i>	bird	Goldcrest	Bern Convention: Appendix 2	TQ5591	TQ5591	3	2015
Essex Birdwatching Society	<i>Regulus regulus</i>	bird	Goldcrest	Bern Convention: Appendix 2	TQ5493	TQ5493	6	2015
Essex Birdwatching Society	<i>Regulus regulus</i>	bird	Goldcrest	Bern Convention: Appendix 2	South Weald, Wrightsbridge Farm	TQ5793	1	2015
Essex Birdwatching Society	<i>Regulus regulus</i>	bird	Goldcrest	Bern Convention: Appendix 2	Thames Chase, Harold Court	TQ5691	2	2016
Essex Birdwatching Society	<i>Regulus regulus</i>	bird	Goldcrest	Bern Convention: Appendix 2	The Mores Wood, near Brentwood	TQ5696	2	2017
Essex Birdwatching Society	<i>Regulus regulus</i>	bird	Goldcrest	Bern Convention: Appendix 2	Thorndon CP	TQ6091	3	2017
Essex Birdwatching Society	<i>Regulus regulus</i>	bird	Goldcrest	Bern Convention: Appendix 2	Thorndon CP (North)	TQ6091	5	2015
Essex Birdwatching Society	<i>Regulus regulus</i>	bird	Goldcrest	Bern Convention: Appendix 2	Thorndon CP North	TQ6091	17	2017
Essex Birdwatching Society	<i>Regulus regulus</i>	bird	Goldcrest	Bern Convention: Appendix 2	Thorndon Park	TQ6091	1	2015

Essex Birdwatching Society	<i>Regulus regulus</i>	bird	Goldcrest	Bern Convention: Appendix 2	TQ5492	TQ5492	4	2014
Essex Birdwatching Society	<i>Regulus regulus</i>	bird	Goldcrest	Bern Convention: Appendix 2	Warley	TQ5893	3	2016
Essex Birdwatching Society	<i>Regulus regulus</i>	bird	Goldcrest	Bern Convention: Appendix 2	Warley	TQ5992	9	2017
Essex Birdwatching Society	<i>Regulus regulus</i>	bird	Goldcrest	Bern Convention: Appendix 2	Weald Country Park	TQ5694	4	2017
Essex Birdwatching Society	<i>Regulus regulus</i>	bird	Goldcrest	Bern Convention: Appendix 2	Weald Country Park	TQ5794	5	2017
Essex Birdwatching Society	<i>Regulus regulus</i>	bird	Goldcrest	Bern Convention: Appendix 2	Weald County Park	TQ5794	5	2015
Essex Birdwatching Society	<i>Regulus regulus</i>	bird	Goldcrest	Bern Convention: Appendix 2	Weald CP	TQ5794	6	2014
Essex Birdwatching Society	<i>Regulus regulus</i>	bird	Goldcrest	Bern Convention: Appendix 2	Weald CP, near South Weald	TQ5794	3	2014
Essex Birdwatching Society	<i>Regulus regulus</i>	bird	Goldcrest	Bern Convention: Appendix 2	Weald Park	TQ5794	6	2016
Essex Birdwatching Society	<i>Regulus regulus</i>	bird	Goldcrest	Bern Convention: Appendix 2	Weald Park	TQ5894	1	2016
Essex Birdwatching Society	<i>Regulus regulus</i>	bird	Goldcrest	Bern Convention: Appendix 2	Whetmead NR, nr Witham	TQ5491	4	2016
Essex Birdwatching Society	<i>Regulus regulus</i>	bird	Goldcrest	Bern Convention: Appendix 2	Warley, Woodman Road Cemetery	TQ5992	1	2017
Essex Birdwatching Society	<i>Regulus regulus</i>	bird	Goldcrest	Bern Convention: Appendix 2	Warley, Hampden Wood	TQ5891	1	2016
Essex Birdwatching Society	<i>Regulus regulus</i>	bird	Goldcrest	Bern Convention: Appendix 2	Warley CP	TQ6091	2	2015

Essex Birdwatching Society	<i>Regulus regulus</i>	bird	Goldcrest	Bern Convention: Appendix 2	Warley Hill	TQ6091	1	2015
Essex Birdwatching Society	<i>Regulus regulus</i>	bird	Goldcrest	Bern Convention: Appendix 2	Warley Place CP	TQ5891	1	2017
Essex Birdwatching Society	<i>Regulus regulus</i>	bird	Goldcrest	Bern Convention: Appendix 2	Warley Place EWT	TQ5891	3	2016
Essex Birdwatching Society	<i>Regulus regulus</i>	bird	Goldcrest	Bern Convention: Appendix 2	Warley Place Nature Reserve	TQ5891	1	2014
Essex Birdwatching Society	<i>Regulus regulus</i>	bird	Goldcrest	Bern Convention: Appendix 2	Warley, Clements Park	TQ5891	1	2017
Essex Birdwatching Society	<i>Regulus regulus</i>	bird	Goldcrest	Bern Convention: Appendix 2	Warley, Clements Park	TQ5992	1	2015
Essex Birdwatching Society	<i>Regulus regulus</i>	bird	Goldcrest	Bern Convention: Appendix 2	Warley, Donkey Lane Plantation	TQ5992	1	2013
Essex Birdwatching Society	<i>Regulus regulus</i>	bird	Goldcrest	Bern Convention: Appendix 2	South Weald, Vicarage Wood	TQ5793	1	2017
Essex Birdwatching Society	<i>Regulus regulus</i>	bird	Goldcrest	Bern Convention: Appendix 2	Brentwood	TQ5994	1	2017
Essex Birdwatching Society	<i>Regulus regulus</i>	bird	Goldcrest	Bern Convention: Appendix 2	Harold Hill	TQ5492	3	2016
Essex Birdwatching Society	<i>Regulus regulus</i>	bird	Goldcrest	Bern Convention: Appendix 2	Harold Court	TQ5991	1	2015
Essex Birdwatching Society	<i>Regulus regulus</i>	bird	Goldcrest	Bern Convention: Appendix 2	Great Warley, Dark Lane	TQ5792	2	2016
Essex Birdwatching Society	<i>Regulus regulus</i>	bird	Goldcrest	Bern Convention: Appendix 2	Great Warley, Boyles Court Farm	TQ5791	2	2015
Essex Birdwatching Society	<i>Regulus regulus</i>	bird	Goldcrest	Bern Convention: Appendix 2	Great Warley	TQ5791	1	2016

Essex Birdwatching Society	<i>Regulus regulus</i>	bird	Goldcrest	Bern Convention: Appendix 2	Garden, 103 Shenfield Place, Brentwood	TQ6094	4	2016
Essex Birdwatching Society	<i>Regulus regulus</i>	bird	Goldcrest	Bern Convention: Appendix 2	Essex, Navestock Church and area	TQ5498	1	2014
Essex Birdwatching Society	<i>Regulus regulus</i>	bird	Goldcrest	Bern Convention: Appendix 2	Doddinghurst	TQ6098	2	2016
Essex Birdwatching Society	<i>Regulus regulus</i>	bird	Goldcrest	Bern Convention: Appendix 2	Doddinghurst	TQ5998	8	2017
Essex Birdwatching Society	<i>Regulus regulus</i>	bird	Goldcrest	Bern Convention: Appendix 2	Dagnam Park, Harold Hill	TQ5593	25	2016
Essex Birdwatching Society	<i>Regulus regulus</i>	bird	Goldcrest	Bern Convention: Appendix 2	Dagnam Park	TQ5593	5	2017
Essex Birdwatching Society	<i>Regulus regulus</i>	bird	Goldcrest	Bern Convention: Appendix 2	Brook Street	TQ5893	1	2017
Essex Birdwatching Society	<i>Regulus regulus</i>	bird	Goldcrest	Bern Convention: Appendix 2	Brentwood, The Mores Wood	TQ5696	2	2017
Essex Birdwatching Society	<i>Regulus regulus</i>	bird	Goldcrest	Bern Convention: Appendix 2	Brentwood, Nags Head Lane Fishery	TQ5691	10	2016
Essex Birdwatching Society	<i>Regulus regulus</i>	bird	Goldcrest	Bern Convention: Appendix 2	Brentwood, Lower Belt	TQ6297	1	2016
Essex Birdwatching Society	<i>Regulus regulus</i>	bird	Goldcrest	Bern Convention: Appendix 2	Brentwood, London Road	TQ6093	1	2016
Essex Birdwatching Society	<i>Regulus regulus</i>	bird	Goldcrest	Bern Convention: Appendix 2	Brentwood	TQ6093	2	2016
Essex Birdwatching Society	<i>Regulus regulus</i>	bird	Goldcrest	Bern Convention: Appendix 2	Harold Hill, Central Park	TQ5492	1	2016
Essex Birdwatching Society	<i>Regulus regulus</i>	bird	Goldcrest	Bern Convention: Appendix 2	Harold Hill, Dagnam Park	TQ5593	12	2016

Essex Birdwatching Society	<i>Regulus regulus</i>	bird	Goldcrest	Bern Convention: Appendix 2	Harold Hill, Dagnam Park LNR	TQ5593	14	2015
Essex Birdwatching Society	<i>Regulus regulus</i>	bird	Goldcrest	Bern Convention: Appendix 2	Navestock	TQ5498	1	2014
Essex Birdwatching Society	<i>Regulus regulus</i>	bird	Goldcrest	Bern Convention: Appendix 2	Noak Hill, Priory	TQ5493	2	2015
Essex Birdwatching Society	<i>Regulus regulus</i>	bird	Goldcrest	Bern Convention: Appendix 2	Noak Hill, Priory Pond	TQ5493	1	2015
Essex Birdwatching Society	<i>Regulus regulus</i>	bird	Goldcrest	Bern Convention: Appendix 2	Noak Hill, The Priory	TQ5493	2	2015
Essex Birdwatching Society	<i>Regulus regulus</i>	bird	Goldcrest	Bern Convention: Appendix 2	Romford, Maylands GC	TQ5592	5	2016
Essex Birdwatching Society	<i>Regulus regulus</i>	bird	Goldcrest	Bern Convention: Appendix 2	Shenfield Common	TQ6093	1	2016
Essex Birdwatching Society	<i>Regulus regulus</i>	bird	Goldcrest	Bern Convention: Appendix 2	South Weald	TQ5793	4	2016
Essex Birdwatching Society	<i>Regulus regulus</i>	bird	Goldcrest	Bern Convention: Appendix 2	South Weald, Calcott Hall Farm	TQ5894	1	2014
Essex Birdwatching Society	<i>Regulus regulus</i>	bird	Goldcrest	Bern Convention: Appendix 2	Nags Head Lane Fishery, Brentwood	TQ5691	9	2016
Essex Birdwatching Society	<i>Regulus regulus</i>	bird	Goldcrest	Bern Convention: Appendix 2	Mobile-TQ6398	TQ6398	1	2016
Essex Birdwatching Society	<i>Regulus regulus</i>	bird	Goldcrest	Bern Convention: Appendix 2	Harold Hill, Duck Wood	TQ5592	4	2017
Essex Birdwatching Society	<i>Regulus regulus</i>	bird	Goldcrest	Bern Convention: Appendix 2	Harold Hill, Duck Wood LNR	TQ5592	4	2015
Essex Birdwatching Society	<i>Regulus regulus</i>	bird	Goldcrest	Bern Convention: Appendix 2	Harold Park	TQ5591	2	2015

Essex Birdwatching Society	<i>Regulus regulus</i>	bird	Goldcrest	Bern Convention: Appendix 2	Harold Wood	TQ5591	1	2016	
Essex Birdwatching Society	<i>Regulus regulus</i>	bird	Goldcrest	Bern Convention: Appendix 2	Harold Wood SW	TQ5691	7	2016	
Essex Birdwatching Society	<i>Regulus regulus</i>	bird	Goldcrest	Bern Convention: Appendix 2	Havering	TQ5592	1	2016	
Essex Birdwatching Society	<i>Regulus regulus</i>	bird	Goldcrest	Bern Convention: Appendix 2	Little Warley Common (TQ69 A)	TQ6191	1	2015	
Essex Birdwatching Society	<i>Regulus regulus</i>	bird	Goldcrest	Bern Convention: Appendix 2	Maylands GC	TQ5592	5	2016	
Essex Birdwatching Society	<i>Riparia riparia</i>	bird	Sand Martin	Bern Convention: Appendix 2	Whetmead NR, nr Witham	TQ5491	1	2016	
Essex Birdwatching Society	<i>Riparia riparia</i>	bird	Sand Martin	Bern Convention: Appendix 2	Weald Park	TQ5794	1	2016	
Essex Birdwatching Society	<i>Riparia riparia</i>	bird	Sand Martin	Bern Convention: Appendix 2		TQ5891	TQ5891	1	2015
Essex Birdwatching Society	<i>Riparia riparia</i>	bird	Sand Martin	Bern Convention: Appendix 2	Kelvedon Hatch (Garden)	TQ5798	1	2016	
Essex Birdwatching Society	<i>Riparia riparia</i>	bird	Sand Martin	Bern Convention: Appendix 2	Harold Wood SW	TQ5691	2	2015	
Essex Birdwatching Society	<i>Riparia riparia</i>	bird	Sand Martin	Bern Convention: Appendix 2	Great Warley, Boyles Court Farm	TQ5791	1	2015	
Essex Birdwatching Society	<i>Riparia riparia</i>	bird	Sand Martin	Bern Convention: Appendix 2	Dagnam Park	TQ5593	1	2017	
Essex Birdwatching Society	<i>Riparia riparia</i>	bird	Sand Martin	Bern Convention: Appendix 2	Brentwood, Nags Head Lane Fishery	TQ5691	1	2017	
Essex Birdwatching Society	<i>Riparia riparia</i>	bird	Sand Martin	Bern Convention: Appendix 2	Brentwood, Harold Wood SW	TQ5691	1	2013	



Essex Field Club	<i>Ruscus aculeatus</i>	flowering plant	Butcher's-broom	Habitats Directive: Annex 5	Weald Country Park SW corner	TQ5693	1	2008
Essex Field Club	<i>Ruscus aculeatus</i>	flowering plant	Butcher's-broom	Habitats Directive: Annex 5	The Mores, Bentley Common	TQ5696	1	2018
Essex Field Club	<i>Ruscus aculeatus</i>	flowering plant	Butcher's-broom	Habitats Directive: Annex 5	Kelvedon Hatch	TQ5798	1	2015
Essex Field Club	<i>Ruscus aculeatus</i>	flowering plant	Butcher's-broom	Habitats Directive: Annex 5	Dagnam Park (The Manor LNR) SW	TQ5492	1	2010
Essex Field Club	<i>Ruscus aculeatus</i>	flowering plant	Butcher's-broom	Habitats Directive: Annex 5	Dagnam Park (The Manor LNR) NW	TQ5493	1	2010
Essex Field Club	<i>Ruscus aculeatus</i>	flowering plant	Butcher's-broom	Habitats Directive: Annex 5	Brentwood, The Mores	TQ5696	1	2010
Essex Field Club	<i>Ruscus aculeatus</i>	flowering plant	Butcher's-broom	Habitats Directive: Annex 5	Brentwood C.P., Warley Place, Great Warley.	TQ5891	1	2014
Essex Field Club	<i>Satyrrium w-album</i>	insect - butterfly	White-letter Hairstreak	Wildlife and Countryside Act 1981: Schedule 5 Section 9.5a	South Weald: M25 / A12 Area	TQ59R	1	1999
Essex Field Club	<i>Satyrrium w-album</i>	insect - butterfly	White-letter Hairstreak	Wildlife and Countryside Act 1981: Schedule 5 Section 9.5a	South Weald	TQ575932	3	2010
Essex Field Club	<i>Satyrrium w-album</i>	insect - butterfly	White-letter Hairstreak	Wildlife and Countryside Act 1981: Schedule 5 Section 9.5a	Sabine's Green: to Navestock Side	TQ59N	2	2001
Essex Field Club	<i>Satyrrium w-album</i>	insect - butterfly	White-letter Hairstreak	Wildlife and Countryside Act 1981: Schedule 5 Section 9.5a	Sabine's Green / Navestock Side	TQ59N	1	1999
Essex Field Club	<i>Satyrrium w-album</i>	insect - butterfly	White-letter Hairstreak	Wildlife and Countryside Act 1981: Schedule 5 Section 9.5a	Navestock Hall Farm: Beacon Hill Area	TQ59P	2	2001
Essex Field Club	<i>Satyrrium w-album</i>	insect - butterfly	White-letter Hairstreak	Wildlife and Countryside Act 1981: Schedule 5 Section 9.5a	Navestock Hall Farm, Beaconhill	TQ59P	1	1999
Essex Field Club	<i>Satyrrium w-album</i>	insect - butterfly	White-letter Hairstreak	Wildlife and Countryside Act 1981: Schedule 5 Section 9.5a	Navestock Common / St Vincents Hamlet	TQ59M	3	2001
Essex Field Club	<i>Satyrrium w-album</i>	insect - butterfly	White-letter Hairstreak	Wildlife and Countryside Act 1981: Schedule 5 Section 9.5a	Maylands Golf Course	TQ562921	1	2012
Essex Field Club	<i>Satyrrium w-album</i>	insect - butterfly	White-letter Hairstreak	Wildlife and Countryside Act 1981: Schedule 5 Section 9.5a	Maylands Golf Course	TQ548926	1	2010
Essex Field Club	<i>Satyrrium w-album</i>	insect - butterfly	White-letter Hairstreak	Wildlife and Countryside Act 1981: Schedule 5 Section 9.5a	Hutton Mount: CM13 2LA	TQ612939	1	2013
Essex Field Club	<i>Satyrrium w-album</i>	insect - butterfly	White-letter Hairstreak	Wildlife and Countryside Act 1981: Schedule 5 Section 9.5a	Harold Wood: Paines Brook	TQ5591	2	2013
Essex Field Club	<i>Satyrrium w-album</i>	insect - butterfly	White-letter Hairstreak	Wildlife and Countryside Act 1981: Schedule 5 Section 9.5a	Harold Wood: Paines Brook	TQ552912	1	2013
Essex Field Club	<i>Satyrrium w-album</i>	insect - butterfly	White-letter Hairstreak	Wildlife and Countryside Act 1981: Schedule 5 Section 9.5a	Harold Wood: Paines Brook	TQ551912	1	2015

Essex Field Club	<i>Satyrrium w-album</i>	insect - butterfly	White-letter Hairstreak	Wildlife and Countryside Act 1981: Schedule 5 Section 9.5a	South Weald: M25/A12 Area	TQ59R	1	2001
Essex Field Club	<i>Satyrrium w-album</i>	insect - butterfly	White-letter Hairstreak	Wildlife and Countryside Act 1981: Schedule 5 Section 9.5a	South Weald: Park Way	TQ576932	1	2011
Essex Field Club	<i>Satyrrium w-album</i>	insect - butterfly	White-letter Hairstreak	Wildlife and Countryside Act 1981: Schedule 5 Section 9.5a	Weald Parkway, Brentford	TQ574931	1	2007
Essex Field Club	<i>Satyrrium w-album</i>	insect - butterfly	White-letter Hairstreak	Wildlife and Countryside Act 1981: Schedule 5 Section 9.5a	Weald Park Way, Brentwood	TQ576932	1	2012
Essex Field Club	<i>Satyrrium w-album</i>	insect - butterfly	White-letter Hairstreak	Wildlife and Countryside Act 1981: Schedule 5 Section 9.5a	Weald Park CP: Coxtie Green	TQ59S	1	1999
Essex Field Club	<i>Satyrrium w-album</i>	insect - butterfly	White-letter Hairstreak	Wildlife and Countryside Act 1981: Schedule 5 Section 9.5a	Weald CP: Coxtie Green Area	TQ59S	2	2001
Essex Field Club	<i>Satyrrium w-album</i>	insect - butterfly	White-letter Hairstreak	Wildlife and Countryside Act 1981: Schedule 5 Section 9.5a	Weald CP	TQ568944	1	2000
Essex Field Club	<i>Satyrrium w-album</i>	insect - butterfly	White-letter Hairstreak	Wildlife and Countryside Act 1981: Schedule 5 Section 9.5a	Weald CP	TQ567949	1	2010
Essex Field Club	<i>Satyrrium w-album</i>	insect - butterfly	White-letter Hairstreak	Wildlife and Countryside Act 1981: Schedule 5 Section 9.5a	Weald Brook	TQ562926	1	2011
Essex Field Club	<i>Satyrrium w-album</i>	insect - butterfly	White-letter Hairstreak	Wildlife and Countryside Act 1981: Schedule 5 Section 9.5a	Tylers Common: Boyles Court	TQ59Q	1	1999
Essex Field Club	<i>Satyrrium w-album</i>	insect - butterfly	White-letter Hairstreak	Wildlife and Countryside Act 1981: Schedule 5 Section 9.5a	Tylers Common	TQ59Q	3	2001
Essex Field Club	<i>Satyrrium w-album</i>	insect - butterfly	White-letter Hairstreak	Wildlife and Countryside Act 1981: Schedule 5 Section 9.5a	Thorndon CP: South	TQ69F	2	1991
Essex Field Club	<i>Satyrrium w-album</i>	insect - butterfly	White-letter Hairstreak	Wildlife and Countryside Act 1981: Schedule 5 Section 9.5a	Thorndon CP	TQ6091	2	1993
Essex Field Club	<i>Satyrrium w-album</i>	insect - butterfly	White-letter Hairstreak	Wildlife and Countryside Act 1981: Schedule 5 Section 9.5a	South Weald: Weald Park Way	TQ576932	1	2014
Essex Field Club	<i>Satyrrium w-album</i>	insect - butterfly	White-letter Hairstreak	Wildlife and Countryside Act 1981: Schedule 5 Section 9.5a	South Weald: Weald Park Way	TQ575932	3	2014
Essex Field Club	<i>Satyrrium w-album</i>	insect - butterfly	White-letter Hairstreak	Wildlife and Countryside Act 1981: Schedule 5 Section 9.5a	Harold Wood: Paines Brook	TQ550913	1	2016
Essex Field Club	<i>Satyrrium w-album</i>	insect - butterfly	White-letter Hairstreak	Wildlife and Countryside Act 1981: Schedule 5 Section 9.5a	Brentwood	TQ607973	1	2017
Essex Field Club	<i>Satyrrium w-album</i>	insect - butterfly	White-letter Hairstreak	Wildlife and Countryside Act 1981: Schedule 5 Section 9.5a	Harold Hill (A12)	TQ550913	1	2015
Essex Field Club	<i>Satyrrium w-album</i>	insect - butterfly	White-letter Hairstreak	Wildlife and Countryside Act 1981: Schedule 5 Section 9.5a	Harold Hill	TQ548926	1	2009
Essex Field Club	<i>Satyrrium w-album</i>	insect - butterfly	White-letter Hairstreak	Wildlife and Countryside Act 1981: Schedule 5 Section 9.5a	Harold Court, Thames Chase	TQ559912	1	2013
Essex Field Club	<i>Satyrrium w-album</i>	insect - butterfly	White-letter Hairstreak	Wildlife and Countryside Act 1981: Schedule 5 Section 9.5a	Great Warley Area	TQ59V	1	1999

Essex Field Club	<i>Satyrrium w-album</i>	insect - butterfly	White-letter Hairstreak	Wildlife and Countryside Act 1981: Schedule 5 Section 9.5a	Great Warley - Tylers Common	TQ59Q	1	1997
Essex Field Club	<i>Satyrrium w-album</i>	insect - butterfly	White-letter Hairstreak	Wildlife and Countryside Act 1981: Schedule 5 Section 9.5a	Great Warley	TQ572910	3	2011
Essex Field Club	<i>Satyrrium w-album</i>	insect - butterfly	White-letter Hairstreak	Wildlife and Countryside Act 1981: Schedule 5 Section 9.5a	Dagnam Park, Harold Hill	TQ5593	2	2013
Essex Field Club	<i>Satyrrium w-album</i>	insect - butterfly	White-letter Hairstreak	Wildlife and Countryside Act 1981: Schedule 5 Section 9.5a	Dagnam Park LNR, Harold Hill	TQ5593	1	2016
Essex Field Club	<i>Satyrrium w-album</i>	insect - butterfly	White-letter Hairstreak	Wildlife and Countryside Act 1981: Schedule 5 Section 9.5a	Dagnam Park LNR	TQ5593	7	2015
Essex Field Club	<i>Satyrrium w-album</i>	insect - butterfly	White-letter Hairstreak	Wildlife and Countryside Act 1981: Schedule 5 Section 9.5a	Childerditch Common	TQ69A	1	1991
Essex Field Club	<i>Satyrrium w-album</i>	insect - butterfly	White-letter Hairstreak	Wildlife and Countryside Act 1981: Schedule 5 Section 9.5a	Brentwood: Nags Head Lane	TQ564913	1	2013
Essex Field Club	<i>Satyrrium w-album</i>	insect - butterfly	White-letter Hairstreak	Wildlife and Countryside Act 1981: Schedule 5 Section 9.5a	Brentwood: Nags Head Lane	TQ564912	2	2011
Essex Field Club	<i>Satyrrium w-album</i>	insect - butterfly	White-letter Hairstreak	Wildlife and Countryside Act 1981: Schedule 5 Section 9.5a	Harold Hill (A12)	TQ555917	3	2016
Essex Field Club	<i>Satyrrium w-album</i>	insect - butterfly	White-letter Hairstreak	Wildlife and Countryside Act 1981: Schedule 5 Section 9.5a	Harold Hill: Dagnam Park LNR	TQ550927	1	2010
Essex Field Club	<i>Satyrrium w-album</i>	insect - butterfly	White-letter Hairstreak	Wildlife and Countryside Act 1981: Schedule 5 Section 9.5a	Harold Hill: Dagnam Park LNR	TQ556929	1	2010
Essex Field Club	<i>Satyrrium w-album</i>	insect - butterfly	White-letter Hairstreak	Wildlife and Countryside Act 1981: Schedule 5 Section 9.5a	Harold Wood: Harold Park	TQ59K	3	2001
Essex Field Club	<i>Satyrrium w-album</i>	insect - butterfly	White-letter Hairstreak	Wildlife and Countryside Act 1981: Schedule 5 Section 9.5a	Harold Wood	TQ553915	1	2011
Essex Field Club	<i>Satyrrium w-album</i>	insect - butterfly	White-letter Hairstreak	Wildlife and Countryside Act 1981: Schedule 5 Section 9.5a	Harold Wood	TQ550914	2	2010
Essex Field Club	<i>Satyrrium w-album</i>	insect - butterfly	White-letter Hairstreak	Wildlife and Countryside Act 1981: Schedule 5 Section 9.5a	Harold Wood	TQ550913	1	2010
Essex Field Club	<i>Satyrrium w-album</i>	insect - butterfly	White-letter Hairstreak	Wildlife and Countryside Act 1981: Schedule 5 Section 9.5a	Harold Wood	TQ5492	1	2009
Essex Field Club	<i>Satyrrium w-album</i>	insect - butterfly	White-letter Hairstreak	Wildlife and Countryside Act 1981: Schedule 5 Section 9.5a	Harold Wood	TQ544910	1	2015
Essex Field Club	<i>Satyrrium w-album</i>	insect - butterfly	White-letter Hairstreak	Wildlife and Countryside Act 1981: Schedule 5 Section 9.5a	Harold Park, Romford	TQ554915	1	2014
Essex Field Club	<i>Satyrrium w-album</i>	insect - butterfly	White-letter Hairstreak	Wildlife and Countryside Act 1981: Schedule 5 Section 9.5a	Harold Hill: Paines Brook	TQ549914	1	2015
Essex Field Club	<i>Satyrrium w-album</i>	insect - butterfly	White-letter Hairstreak	Wildlife and Countryside Act 1981: Schedule 5 Section 9.5a	Harold Hill: Maylands Golf Course	TQ5692	1	2013

Essex Field Club	<i>Satyrrium w-album</i>	insect - butterfly	White-letter Hairstreak	Wildlife and Countryside Act 1981: Schedule 5 Section 9.5a	Harold Hill: Maylands Golf Course	TQ563921	1	2013
Essex Field Club	<i>Satyrrium w-album</i>	insect - butterfly	White-letter Hairstreak	Wildlife and Countryside Act 1981: Schedule 5 Section 9.5a	Harold Hill: Dagnam Park LNR	TQ59L	3	2001
Essex Field Club	<i>Satyrrium w-album</i>	insect - butterfly	White-letter Hairstreak	Wildlife and Countryside Act 1981: Schedule 5 Section 9.5a	Harold Hill: Dagnam Park LNR	TQ5593	2	2011
Essex Field Club	<i>Satyrrium w-album</i>	insect - butterfly	White-letter Hairstreak	Wildlife and Countryside Act 1981: Schedule 5 Section 9.5a	Harold Hill: Dagnam Park LNR	TQ558929	1	2010
Essex Birdwatching Society	<i>Saxicola rubetra</i>	bird	Whinchat	Bern Convention: Appendix 2	Romford, Maylands GC	TQ5592	8	2017
Essex Birdwatching Society	<i>Saxicola rubetra</i>	bird	Whinchat	Bern Convention: Appendix 2	Noak Hill	TQ5494	1	2016
Essex Birdwatching Society	<i>Saxicola rubetra</i>	bird	Whinchat	Bern Convention: Appendix 2	Noak Hill	TQ5493	1	2016
Essex Birdwatching Society	<i>Saxicola rubetra</i>	bird	Whinchat	Bern Convention: Appendix 2	Maylands GC	TQ5592	11	2016
Essex Birdwatching Society	<i>Saxicola rubetra</i>	bird	Whinchat	Bern Convention: Appendix 2	Dagnam Park, Harold Hill	TQ5593	2	2013
Essex Birdwatching Society	<i>Saxicola rubetra</i>	bird	Whinchat	Bern Convention: Appendix 2	Dagnam Park	TQ5593	2	2017
Essex Birdwatching Society	<i>Saxicola rubicola</i>	bird		Bern Convention: Appendix 2	Romford, Maylands GC	TQ5592	4	2017
Essex Birdwatching Society	<i>Saxicola rubicola</i>	bird		Bern Convention: Appendix 2	Maylands GC	TQ5592	4	2017
Essex Birdwatching Society	<i>Saxicola rubicola</i>	bird		Bern Convention: Appendix 2	Harold Hill, Dagnam Park	TQ5593	3	2016
Essex Birdwatching Society	<i>Saxicola rubicola</i>	bird		Bern Convention: Appendix 2	Dagnam Park, Harold Hill	TQ5593	3	2016

Essex Field Club	<i>Sciurus vulgaris</i>	terrestrial mammal	Red Squirrel	Bern Convention: Appendix 3, Wildlife and Countryside Act 1981: Schedule 5 Section 9.1, Wildlife and Countryside Act 1981: Schedule 5 Section 9.2, Wildlife and Countryside Act 1981: Schedule 5 Section 9.4.a, Wildlife and Countryside Act 1981: Schedule 5 Section 9.4b, Wildlife and Countryside Act 1981: Schedule 5 Section 9.4c, Wildlife and Countryside Act 1981: Schedule 5 Section 9.5a	TQ601921	TQ601921	1	1962
Essex Birdwatching Society	<i>Scolopax rusticola</i>	bird	Eurasian Woodcock	Birds Directive: Annex 2.1, Convention on Migratory Species: AEW Annex II, Convention on Migratory Species: Appendix 2	Thorndon CP (North)	TQ6091	1	2015
Essex Birdwatching Society	<i>Scolopax rusticola</i>	bird	Eurasian Woodcock	Birds Directive: Annex 2.1, Convention on Migratory Species: AEW Annex II, Convention on Migratory Species: Appendix 2	Thorndon CP North	TQ6091	2	2017
Essex Birdwatching Society	<i>Scolopax rusticola</i>	bird	Eurasian Woodcock	Birds Directive: Annex 2.1, Convention on Migratory Species: AEW Annex II, Convention on Migratory Species: Appendix 2		TQ5791	2	2015
Essex Birdwatching Society	<i>Scolopax rusticola</i>	bird	Eurasian Woodcock	Birds Directive: Annex 2.1, Convention on Migratory Species: AEW Annex II, Convention on Migratory Species: Appendix 2	Tylers Common, Upminster	TQ5791	1	2017
Essex Birdwatching Society	<i>Scolopax rusticola</i>	bird	Eurasian Woodcock	Birds Directive: Annex 2.1, Convention on Migratory Species: AEW Annex II, Convention on Migratory Species: Appendix 2	Vicarage Wood, South Weald	TQ5793	1	2017
Essex Birdwatching Society	<i>Scolopax rusticola</i>	bird	Eurasian Woodcock	Birds Directive: Annex 2.1, Convention on Migratory Species: AEW Annex II, Convention on Migratory Species: Appendix 2	Warley	TQ5992	5	2017
Essex Birdwatching Society	<i>Scolopax rusticola</i>	bird	Eurasian Woodcock	Birds Directive: Annex 2.1, Convention on Migratory Species: AEW Annex II, Convention on Migratory Species: Appendix 2	Warley Place	TQ5891	1	2015
Essex Birdwatching Society	<i>Scolopax rusticola</i>	bird	Eurasian Woodcock	Birds Directive: Annex 2.1, Convention on Migratory Species: AEW Annex II, Convention on Migratory Species: Appendix 2	Warley, Boyles Court	TQ5791	1	2017

Essex Birdwatching Society	<i>Scolopax rusticola</i>	bird	Eurasian Woodcock	Birds Directive: Annex 2.1, Convention on Migratory Species: AEW Annex II, Convention on Migratory Species: Appendix 2	Warley, Mascalls & Boyles Court	TQ5992	1	2015
Essex Birdwatching Society	<i>Scolopax rusticola</i>	bird	Eurasian Woodcock	Birds Directive: Annex 2.1, Convention on Migratory Species: AEW Annex II, Convention on Migratory Species: Appendix 2	Weald CP	TQ5794	2	2013
Essex Birdwatching Society	<i>Scolopax rusticola</i>	bird	Eurasian Woodcock	Birds Directive: Annex 2.1, Convention on Migratory Species: AEW Annex II, Convention on Migratory Species: Appendix 2	Thorndon CP	TQ6092	1	2016
Essex Birdwatching Society	<i>Scolopax rusticola</i>	bird	Eurasian Woodcock	Birds Directive: Annex 2.1, Convention on Migratory Species: AEW Annex II, Convention on Migratory Species: Appendix 2	Thames Chase, Harold Court	TQ5691	2	2017
Essex Birdwatching Society	<i>Scolopax rusticola</i>	bird	Eurasian Woodcock	Birds Directive: Annex 2.1, Convention on Migratory Species: AEW Annex II, Convention on Migratory Species: Appendix 2	Brentwood, Lower Belt	TQ6093	1	2015
Essex Birdwatching Society	<i>Scolopax rusticola</i>	bird	Eurasian Woodcock	Birds Directive: Annex 2.1, Convention on Migratory Species: AEW Annex II, Convention on Migratory Species: Appendix 2	Brentwood, Lower Belt	TQ6297	2	2016
Essex Birdwatching Society	<i>Scolopax rusticola</i>	bird	Eurasian Woodcock	Birds Directive: Annex 2.1, Convention on Migratory Species: AEW Annex II, Convention on Migratory Species: Appendix 2	Dagnam Park, Harold Hill	TQ5593	4	2015
Essex Birdwatching Society	<i>Scolopax rusticola</i>	bird	Eurasian Woodcock	Birds Directive: Annex 2.1, Convention on Migratory Species: AEW Annex II, Convention on Migratory Species: Appendix 2	Doddinghurst	TQ5998	2	2015
Essex Birdwatching Society	<i>Scolopax rusticola</i>	bird	Eurasian Woodcock	Birds Directive: Annex 2.1, Convention on Migratory Species: AEW Annex II, Convention on Migratory Species: Appendix 2	Great Warley	TQ5791	2	2016
Essex Birdwatching Society	<i>Scolopax rusticola</i>	bird	Eurasian Woodcock	Birds Directive: Annex 2.1, Convention on Migratory Species: AEW Annex II, Convention on Migratory Species: Appendix 2	Harold Hill, Dagnam Park LNR	TQ5593	2	2015

Essex Birdwatching Society	<i>Scolopax rusticola</i>	bird	Eurasian Woodcock	Birds Directive: Annex 2.1, Convention on Migratory Species: AEW Annex II, Convention on Migratory Species: Appendix 2	Maylands GC	TQ5592	1	2015
Essex Birdwatching Society	<i>Scolopax rusticola</i>	bird	Eurasian Woodcock	Birds Directive: Annex 2.1, Convention on Migratory Species: AEW Annex II, Convention on Migratory Species: Appendix 2	Officers Meadows, Shenfield	TQ6195	1	2013
Essex Birdwatching Society	<i>Scolopax rusticola</i>	bird	Eurasian Woodcock	Birds Directive: Annex 2.1, Convention on Migratory Species: AEW Annex II, Convention on Migratory Species: Appendix 2	Romford, Maylands GC	TQ5592	1	2015
Essex Birdwatching Society	<i>Scolopax rusticola</i>	bird	Eurasian Woodcock	Birds Directive: Annex 2.1, Convention on Migratory Species: AEW Annex II, Convention on Migratory Species: Appendix 2	South Weald, Vicarage Wood	TQ5793	1	2017
Essex Birdwatching Society	<i>Sitta europaea</i>	bird	Eurasian Nuthatch	Bern Convention: Appendix 2	TQ5794 Weald Country Park	TQ5794	1	2015
Essex Birdwatching Society	<i>Sitta europaea</i>	bird	Eurasian Nuthatch	Bern Convention: Appendix 2	TQ5891	TQ5891	2	2015
Essex Birdwatching Society	<i>Sitta europaea</i>	bird	Eurasian Nuthatch	Bern Convention: Appendix 2	Warley	TQ5992	11	2017
Essex Birdwatching Society	<i>Sitta europaea</i>	bird	Eurasian Nuthatch	Bern Convention: Appendix 2	Warley CP	TQ6091	1	2015
Essex Birdwatching Society	<i>Sitta europaea</i>	bird	Eurasian Nuthatch	Bern Convention: Appendix 2	Warley Hill	TQ5992	1	2015
Essex Birdwatching Society	<i>Sitta europaea</i>	bird	Eurasian Nuthatch	Bern Convention: Appendix 2	Warley Place	TQ5891	2	2015
Essex Birdwatching Society	<i>Sitta europaea</i>	bird	Eurasian Nuthatch	Bern Convention: Appendix 2	TQ5592	TQ5592	5	2015
Essex Birdwatching Society	<i>Sitta europaea</i>	bird	Eurasian Nuthatch	Bern Convention: Appendix 2	TQ5493	TQ5493	1	2015
Essex Birdwatching Society	<i>Sitta europaea</i>	bird	Eurasian Nuthatch	Bern Convention: Appendix 2	TQ5492	TQ5492	5	2015

Essex Birdwatching Society	<i>Sitta europaea</i>	bird	Eurasian Nuthatch	Bern Convention: Appendix 2	Thorndon Park	TQ6091	3	2015
Essex Birdwatching Society	<i>Sitta europaea</i>	bird	Eurasian Nuthatch	Bern Convention: Appendix 2	Thorndon CP North	TQ6091	100	2017
Essex Birdwatching Society	<i>Sitta europaea</i>	bird	Eurasian Nuthatch	Bern Convention: Appendix 2	Thorndon CP (North)	TQ6091	36	2015
Essex Birdwatching Society	<i>Sitta europaea</i>	bird	Eurasian Nuthatch	Bern Convention: Appendix 2	Thorndon CP	TQ6092	1	2017
Essex Birdwatching Society	<i>Sitta europaea</i>	bird	Eurasian Nuthatch	Bern Convention: Appendix 2	Thorndon CP	TQ6091	4	2017
Essex Birdwatching Society	<i>Sitta europaea</i>	bird	Eurasian Nuthatch	Bern Convention: Appendix 2	Warley Place CP	TQ5891	1	2017
Essex Birdwatching Society	<i>Sitta europaea</i>	bird	Eurasian Nuthatch	Bern Convention: Appendix 2	Warley Place EWT	TQ5891	5	2016
Essex Birdwatching Society	<i>Sitta europaea</i>	bird	Eurasian Nuthatch	Bern Convention: Appendix 2	Weald Park	TQ5794	7	2016
Essex Birdwatching Society	<i>Sitta europaea</i>	bird	Eurasian Nuthatch	Bern Convention: Appendix 2	Weald CP, near South Weald	TQ5794	2	2014
Essex Birdwatching Society	<i>Sitta europaea</i>	bird	Eurasian Nuthatch	Bern Convention: Appendix 2	Weald CP	TQ5794	12	2014
Essex Birdwatching Society	<i>Sitta europaea</i>	bird	Eurasian Nuthatch	Bern Convention: Appendix 2	Weald County Park	TQ5794	5	2015
Essex Birdwatching Society	<i>Sitta europaea</i>	bird	Eurasian Nuthatch	Bern Convention: Appendix 2	Weald Country Park	TQ5794	9	2017
Essex Birdwatching Society	<i>Sitta europaea</i>	bird	Eurasian Nuthatch	Bern Convention: Appendix 2	Weald Country Park	TQ5694	9	2017
Essex Birdwatching Society	<i>Sitta europaea</i>	bird	Eurasian Nuthatch	Bern Convention: Appendix 2	Warley, Woodman Road Cemetery	TQ5992	3	2017



Essex Birdwatching Society	<i>Sitta europaea</i>	bird	Eurasian Nuthatch	Bern Convention: Appendix 2	Warley, Hampden Wood	TQ5891	2	2016
Essex Birdwatching Society	<i>Sitta europaea</i>	bird	Eurasian Nuthatch	Bern Convention: Appendix 2	Warley, Donkey Lane Plantation	TQ5992	1	2013
Essex Birdwatching Society	<i>Sitta europaea</i>	bird	Eurasian Nuthatch	Bern Convention: Appendix 2	Warley, Clements Park	TQ5992	1	2015
Essex Birdwatching Society	<i>Sitta europaea</i>	bird	Eurasian Nuthatch	Bern Convention: Appendix 2	Warley, Clements Park	TQ5891	1	2017
Essex Birdwatching Society	<i>Sitta europaea</i>	bird	Eurasian Nuthatch	Bern Convention: Appendix 2	Warley, Chindits lane	TQ5992	1	2015
Essex Birdwatching Society	<i>Sitta europaea</i>	bird	Eurasian Nuthatch	Bern Convention: Appendix 2	Warley Place Nature Reserve	TQ5891	1	2014
Essex Birdwatching Society	<i>Sitta europaea</i>	bird	Eurasian Nuthatch	Bern Convention: Appendix 2	Weald Park, Brentwood, Essex	TQ5894	2	2015
Essex Birdwatching Society	<i>Sitta europaea</i>	bird	Eurasian Nuthatch	Bern Convention: Appendix 2	Thorndon Country Park North	TQ6091	1	2014
Essex Birdwatching Society	<i>Sitta europaea</i>	bird	Eurasian Nuthatch	Bern Convention: Appendix 2	Beacon Hill	TQ5598	1	2013
Essex Birdwatching Society	<i>Sitta europaea</i>	bird	Eurasian Nuthatch	Bern Convention: Appendix 2	Harold Hill	TQ5492	1	2016
Essex Birdwatching Society	<i>Sitta europaea</i>	bird	Eurasian Nuthatch	Bern Convention: Appendix 2	Garden, 103 Shenfield Place, Brentwood	TQ6094	6	2016
Essex Birdwatching Society	<i>Sitta europaea</i>	bird	Eurasian Nuthatch	Bern Convention: Appendix 2	Essex, Brentwood	TQ6093	1	2014
Essex Birdwatching Society	<i>Sitta europaea</i>	bird	Eurasian Nuthatch	Bern Convention: Appendix 2	Doddinghurst	TQ5998	11	2017
Essex Birdwatching Society	<i>Sitta europaea</i>	bird	Eurasian Nuthatch	Bern Convention: Appendix 2	Dagnam Park, Harold Hill	TQ5593	17	2016

Essex Birdwatching Society	<i>Sitta europaea</i>	bird	Eurasian Nuthatch	Bern Convention: Appendix 2	Dagnam Park	TQ5593	4	2017
Essex Birdwatching Society	<i>Sitta europaea</i>	bird	Eurasian Nuthatch	Bern Convention: Appendix 2	Campion, Cliveden Close	TQ6094	1	2015
Essex Birdwatching Society	<i>Sitta europaea</i>	bird	Eurasian Nuthatch	Bern Convention: Appendix 2	Brentwood, The Mores Wood	TQ5696	1	2017
Essex Birdwatching Society	<i>Sitta europaea</i>	bird	Eurasian Nuthatch	Bern Convention: Appendix 2	Brentwood	TQ6093	2	2016
Essex Birdwatching Society	<i>Sitta europaea</i>	bird	Eurasian Nuthatch	Bern Convention: Appendix 2	Brentwood	TQ5994	1	2017
Essex Birdwatching Society	<i>Sitta europaea</i>	bird	Eurasian Nuthatch	Bern Convention: Appendix 2	Becket Close	TQ5991	1	2014
Essex Birdwatching Society	<i>Sitta europaea</i>	bird	Eurasian Nuthatch	Bern Convention: Appendix 2	Beacon Hill. Kelvedon Hatch.	TQ5698	2	2015
Essex Birdwatching Society	<i>Sitta europaea</i>	bird	Eurasian Nuthatch	Bern Convention: Appendix 2	Beacon Hill	TQ5698	1	2013
Essex Birdwatching Society	<i>Sitta europaea</i>	bird	Eurasian Nuthatch	Bern Convention: Appendix 2	Harold Hill, Central Park	TQ5492	2	2016
Essex Birdwatching Society	<i>Sitta europaea</i>	bird	Eurasian Nuthatch	Bern Convention: Appendix 2	Harold Hill, Dagnam Park	TQ5593	11	2016
Essex Birdwatching Society	<i>Sitta europaea</i>	bird	Eurasian Nuthatch	Bern Convention: Appendix 2	The Mores Wood, near Brentwood	TQ5696	1	2017
Essex Birdwatching Society	<i>Sitta europaea</i>	bird	Eurasian Nuthatch	Bern Convention: Appendix 2	Shenfield Common	TQ6093	1	2016
Essex Birdwatching Society	<i>Sitta europaea</i>	bird	Eurasian Nuthatch	Bern Convention: Appendix 2	Romford, Maylands GC	TQ5592	4	2017
Essex Birdwatching Society	<i>Sitta europaea</i>	bird	Eurasian Nuthatch	Bern Convention: Appendix 2	Noak Hill, The Priory	TQ5493	2	2015

Essex Birdwatching Society	<i>Sitta europaea</i>	bird	Eurasian Nuthatch	Bern Convention: Appendix 2	Mobile-TQ6091	TQ6091	1	2014
Essex Birdwatching Society	<i>Sitta europaea</i>	bird	Eurasian Nuthatch	Bern Convention: Appendix 2	Maylands GC	TQ5592	5	2015
Essex Birdwatching Society	<i>Sitta europaea</i>	bird	Eurasian Nuthatch	Bern Convention: Appendix 2	Little Warley Common (TQ69 A)	TQ6191	2	2015
Essex Birdwatching Society	<i>Sitta europaea</i>	bird	Eurasian Nuthatch	Bern Convention: Appendix 2	Kelvedon Hatch	TQ5799	11	2016
Essex Birdwatching Society	<i>Sitta europaea</i>	bird	Eurasian Nuthatch	Bern Convention: Appendix 2	Harold Hill, Dagnam Park LNR	TQ5593	7	2015
Essex Birdwatching Society	<i>Sitta europaea</i>	bird	Eurasian Nuthatch	Bern Convention: Appendix 2	Harold Hill, Duck Wood	TQ5592	2	2017
Essex Birdwatching Society	<i>Sitta europaea</i>	bird	Eurasian Nuthatch	Bern Convention: Appendix 2	Harold Hill, Duck Wood LNR	TQ5592	4	2015
Essex Birdwatching Society	<i>Sitta europaea</i>	bird	Eurasian Nuthatch	Bern Convention: Appendix 2	Harold Hill, Hatters Wood	TQ5492	2	2014
Essex Birdwatching Society	<i>Sitta europaea</i>	bird	Eurasian Nuthatch	Bern Convention: Appendix 2	Harold Wood, Hatter's Wood	TQ5492	1	2013
Essex Birdwatching Society	<i>Sitta europaea</i>	bird	Eurasian Nuthatch	Bern Convention: Appendix 2	Kelvedon Hatch	TQ5798	1	2014
Essex Field Club	<i>Sorex minutus</i>	terrestrial mammal	Pygmy Shrew	Bern Convention: Appendix 3	Thorndon Park Forest	TQ608912	1	1985
Essex Birdwatching Society	<i>Spinus spinus</i>	bird		Bern Convention: Appendix 2	Warley	TQ5992	2	2017
Essex Birdwatching Society	<i>Spinus spinus</i>	bird		Bern Convention: Appendix 2	Warley	TQ5893	5	2016
Essex Birdwatching Society	<i>Spinus spinus</i>	bird		Bern Convention: Appendix 2	Upminster	TQ5691	1	2016

Essex Birdwatching Society	<i>Spinus spinus</i>	bird		Bern Convention: Appendix 2	TQ5493	TQ5493	1	2015
Essex Birdwatching Society	<i>Spinus spinus</i>	bird		Bern Convention: Appendix 2	Thorndon CP North	TQ6091	14	2017
Essex Birdwatching Society	<i>Spinus spinus</i>	bird		Bern Convention: Appendix 2	Thorndon CP (North)	TQ6091	1	2015
Essex Birdwatching Society	<i>Spinus spinus</i>	bird		Bern Convention: Appendix 2	Thorndon CP	TQ6091	1	2016
Essex Birdwatching Society	<i>Spinus spinus</i>	bird		Bern Convention: Appendix 2	Thorndon Country Park North	TQ6091	1	2014
Essex Birdwatching Society	<i>Spinus spinus</i>	bird		Bern Convention: Appendix 2	Warley CP	TQ6091	1	2015
Essex Birdwatching Society	<i>Spinus spinus</i>	bird		Bern Convention: Appendix 2	Warley, Donkey Lane Plantation	TQ5992	1	2016
Essex Birdwatching Society	<i>Spinus spinus</i>	bird		Bern Convention: Appendix 2	Whetmead NR, nr Witham	TQ5491	3	2016
Essex Birdwatching Society	<i>Spinus spinus</i>	bird		Bern Convention: Appendix 2	Weald Park	TQ5794	6	2016
Essex Birdwatching Society	<i>Spinus spinus</i>	bird		Bern Convention: Appendix 2	Weald CP	TQ5794	1	2014
Essex Birdwatching Society	<i>Spinus spinus</i>	bird		Bern Convention: Appendix 2	Weald County Park	TQ5794	3	2015
Essex Birdwatching Society	<i>Spinus spinus</i>	bird		Bern Convention: Appendix 2	Weald Country Park	TQ5794	9	2017
Essex Birdwatching Society	<i>Spinus spinus</i>	bird		Bern Convention: Appendix 2	Weald Country Park	TQ5694	5	2017
Essex Birdwatching Society	<i>Spinus spinus</i>	bird		Bern Convention: Appendix 2	Warley, Woodman Road Cemetery	TQ5992	1	2017

Essex Birdwatching Society	<i>Spinus spinus</i>	bird		Bern Convention: Appendix 2	Warley, Hampden Wood	TQ5891	2	2016
Essex Birdwatching Society	<i>Spinus spinus</i>	bird		Bern Convention: Appendix 2	The Mores Wood, near Brentwood	TQ5696	1	2017
Essex Birdwatching Society	<i>Spinus spinus</i>	bird		Bern Convention: Appendix 2	Thames Chase, Harold Court	TQ5691	1	2016
Essex Birdwatching Society	<i>Spinus spinus</i>	bird		Bern Convention: Appendix 2	Doddinghurst	TQ5998	1	2014
Essex Birdwatching Society	<i>Spinus spinus</i>	bird		Bern Convention: Appendix 2	Dagnam Park, Harold Hill	TQ5593	3	2015
Essex Birdwatching Society	<i>Spinus spinus</i>	bird		Bern Convention: Appendix 2	Dagnam Park	TQ5593	3	2017
Essex Birdwatching Society	<i>Spinus spinus</i>	bird		Bern Convention: Appendix 2	Brentwood, The Mores Wood	TQ5696	1	2017
Essex Birdwatching Society	<i>Spinus spinus</i>	bird		Bern Convention: Appendix 2	Brentwood, St. Faith's Park	TQ5893	1	2016
Essex Birdwatching Society	<i>Spinus spinus</i>	bird		Bern Convention: Appendix 2	Brentwood Leisure Centre	TQ5995	1	2015
Essex Birdwatching Society	<i>Spinus spinus</i>	bird		Bern Convention: Appendix 2	Brentwood	TQ6098	1	2015
Essex Birdwatching Society	<i>Spinus spinus</i>	bird		Bern Convention: Appendix 2	Becket Close	TQ5991	1	2014
Essex Birdwatching Society	<i>Spinus spinus</i>	bird		Bern Convention: Appendix 2	Garden, 103 Shenfield Place, Brentwood	TQ6094	16	2016
Essex Birdwatching Society	<i>Spinus spinus</i>	bird		Bern Convention: Appendix 2	Harold Hill	TQ5491	1	2016
Essex Birdwatching Society	<i>Spinus spinus</i>	bird		Bern Convention: Appendix 2	South Weald Cricket Pitch	TQ5794	1	2015

Essex Birdwatching Society	<i>Spinus spinus</i>	bird		Bern Convention: Appendix 2	South Weald	TQ5793	2	2017
Essex Birdwatching Society	<i>Spinus spinus</i>	bird		Bern Convention: Appendix 2	Romford, Maylands GC	TQ5592	1	2016
Essex Birdwatching Society	<i>Spinus spinus</i>	bird		Bern Convention: Appendix 2	Maylands GC	TQ5592	1	2016
Essex Birdwatching Society	<i>Spinus spinus</i>	bird		Bern Convention: Appendix 2	Kelvedon Hatch	TQ5799	2	2016
Essex Birdwatching Society	<i>Spinus spinus</i>	bird		Bern Convention: Appendix 2	Kelvedon Hatch	TQ5798	2	2014
Essex Birdwatching Society	<i>Spinus spinus</i>	bird		Bern Convention: Appendix 2	Harold Wood SW	TQ5691	1	2015
Essex Birdwatching Society	<i>Spinus spinus</i>	bird		Bern Convention: Appendix 2	Harold Hill, Dagnam Park LNR	TQ5593	3	2015
Essex Birdwatching Society	<i>Sterna hirundo</i>	bird	Common Tern	Bern Convention: Appendix 2, Birds Directive: Annex 1, Convention on Migratory Species: AEW Annex II	Weald Country Park	TQ5694	1	2017
Essex Birdwatching Society	<i>Sterna hirundo</i>	bird	Common Tern	Bern Convention: Appendix 2, Birds Directive: Annex 1, Convention on Migratory Species: AEW Annex II	South Weald	TQ5793	1	2015
Essex Birdwatching Society	<i>Sterna hirundo</i>	bird	Common Tern	Bern Convention: Appendix 2, Birds Directive: Annex 1, Convention on Migratory Species: AEW Annex II	Nags Head Lane Fishery, Brentwood	TQ5691	2	2015
Essex Birdwatching Society	<i>Sterna hirundo</i>	bird	Common Tern	Bern Convention: Appendix 2, Birds Directive: Annex 1, Convention on Migratory Species: AEW Annex II	Harold Wood SW	TQ5691	1	2015
Essex Birdwatching Society	<i>Sterna hirundo</i>	bird	Common Tern	Bern Convention: Appendix 2, Birds Directive: Annex 1, Convention on Migratory Species: AEW Annex II	Harold Hill, Hatters Wood	TQ5492	1	2016
Essex Birdwatching Society	<i>Sterna hirundo</i>	bird	Common Tern	Bern Convention: Appendix 2, Birds Directive: Annex 1, Convention on Migratory Species: AEW Annex II	Harold Hill	TQ5492	1	2016
Essex Birdwatching Society	<i>Sterna hirundo</i>	bird	Common Tern	Bern Convention: Appendix 2, Birds Directive: Annex 1, Convention on Migratory Species: AEW Annex II	Brentwood, Nags Head Lane Fishery	TQ5691	2	2015

Essex Birdwatching Society	<i>Streptopelia decaocto</i>	bird	Eurasian Collared Dove	Birds Directive: Annex 2.2	Harold Hill, Dagnam Park	TQ5593	2	2014
Essex Birdwatching Society	<i>Streptopelia decaocto</i>	bird	Eurasian Collared Dove	Birds Directive: Annex 2.2	Little Warley Common (TQ69 A)	TQ6191	1	2015
Essex Birdwatching Society	<i>Streptopelia decaocto</i>	bird	Eurasian Collared Dove	Birds Directive: Annex 2.2	North Ockendon	TQ5894	1	2013
Essex Birdwatching Society	<i>Streptopelia decaocto</i>	bird	Eurasian Collared Dove	Birds Directive: Annex 2.2	TQ5691	TQ5691	1	2014
Essex Birdwatching Society	<i>Streptopelia decaocto</i>	bird	Eurasian Collared Dove	Birds Directive: Annex 2.2	Warley Hill	TQ5992	1	2015
Essex Birdwatching Society	<i>Streptopelia decaocto</i>	bird	Eurasian Collared Dove	Birds Directive: Annex 2.2	Warley Place CP	TQ5891	1	2017
Essex Birdwatching Society	<i>Streptopelia decaocto</i>	bird	Eurasian Collared Dove	Birds Directive: Annex 2.2	Weald Park, Brentwood, Essex	TQ5894	1	2015
Essex Birdwatching Society	<i>Streptopelia decaocto</i>	bird	Eurasian Collared Dove	Birds Directive: Annex 2.2	Great Warley	TQ5992	2	2013
Essex Birdwatching Society	<i>Streptopelia decaocto</i>	bird	Eurasian Collared Dove	Birds Directive: Annex 2.2	goodwood garden	TQ6395	1	2013
Essex Birdwatching Society	<i>Streptopelia decaocto</i>	bird	Eurasian Collared Dove	Birds Directive: Annex 2.2	Garden, 103 Shenfield Place, Brentwood	TQ6094	16	2016
Essex Birdwatching Society	<i>Streptopelia decaocto</i>	bird	Eurasian Collared Dove	Birds Directive: Annex 2.2	Essex, Navestock Church and area	TQ5498	2	2014
Essex Birdwatching Society	<i>Streptopelia decaocto</i>	bird	Eurasian Collared Dove	Birds Directive: Annex 2.2	Essex, Hart's Wood and area	TQ6092	1	2014
Essex Birdwatching Society	<i>Streptopelia decaocto</i>	bird	Eurasian Collared Dove	Birds Directive: Annex 2.2	Doddinghurst	TQ6098	2	2016
Essex Birdwatching Society	<i>Streptopelia decaocto</i>	bird	Eurasian Collared Dove	Birds Directive: Annex 2.2	Doddinghurst	TQ5998	12	2016

Essex Birdwatching Society	<i>Streptopelia decaocto</i>	bird	Eurasian Collared Dove	Birds Directive: Annex 2.2	Brentwood	TQ5994	1	2017
Essex Birdwatching Society	<i>Streptopelia decaocto</i>	bird	Eurasian Collared Dove	Birds Directive: Annex 2.2	Becket Close	TQ5991	1	2014
Essex Birdwatching Society	<i>Streptopelia turtur</i>	bird	European Turtle Dove	Birds Directive: Annex 2.2, EC Cites: Annex A	South Weald Cricket Ground	TQ5794	1	2016
Essex Birdwatching Society	<i>Streptopelia turtur</i>	bird	European Turtle Dove	Birds Directive: Annex 2.2, EC Cites: Annex A	South Weald	TQ5793	1	2016
Essex Birdwatching Society	<i>Streptopelia turtur</i>	bird	European Turtle Dove	Birds Directive: Annex 2.2, EC Cites: Annex A	Doddinghurst	TQ5998	2	2014
Essex Birdwatching Society	<i>Strix aluco</i>	bird	Tawny Owl	Bern Convention: Appendix 2, EC Cites: Annex A	Maylands GC	TQ5592	1	2015
Essex Birdwatching Society	<i>Strix aluco</i>	bird	Tawny Owl	Bern Convention: Appendix 2, EC Cites: Annex A	Romford, Maylands GC	TQ5592	1	2015
Essex Birdwatching Society	<i>Strix aluco</i>	bird	Tawny Owl	Bern Convention: Appendix 2, EC Cites: Annex A	South Weald	TQ5793	1	2016
Essex Birdwatching Society	<i>Strix aluco</i>	bird	Tawny Owl	Bern Convention: Appendix 2, EC Cites: Annex A	Thames Chase, Harold Court	TQ5691	1	2017
Essex Birdwatching Society	<i>Strix aluco</i>	bird	Tawny Owl	Bern Convention: Appendix 2, EC Cites: Annex A	The Mores Wood, near Brentwood	TQ5696	1	2017
Essex Birdwatching Society	<i>Strix aluco</i>	bird	Tawny Owl	Bern Convention: Appendix 2, EC Cites: Annex A	TQ5492	TQ5492	3	2015
Essex Birdwatching Society	<i>Strix aluco</i>	bird	Tawny Owl	Bern Convention: Appendix 2, EC Cites: Annex A	TQ5493	TQ5493	1	2015
Essex Birdwatching Society	<i>Strix aluco</i>	bird	Tawny Owl	Bern Convention: Appendix 2, EC Cites: Annex A	Weald Country Park	TQ5694	1	2017
Essex Birdwatching Society	<i>Strix aluco</i>	bird	Tawny Owl	Bern Convention: Appendix 2, EC Cites: Annex A	Weald County Park	TQ5794	1	2015



Essex Birdwatching Society	<i>Strix aluco</i>	bird	Tawny Owl	Bern Convention: Appendix 2, EC Cites: Annex A	Weald CP	TQ5794	1	2014
Essex Birdwatching Society	<i>Strix aluco</i>	bird	Tawny Owl	Bern Convention: Appendix 2, EC Cites: Annex A	Weald CP, near South Weald	TQ5794	1	2014
Essex Birdwatching Society	<i>Strix aluco</i>	bird	Tawny Owl	Bern Convention: Appendix 2, EC Cites: Annex A	Kelvedon Hatch (Garden)	TQ5798	2	2017
Essex Birdwatching Society	<i>Strix aluco</i>	bird	Tawny Owl	Bern Convention: Appendix 2, EC Cites: Annex A	Kelvedon Hatch	TQ5799	1	2016
Essex Birdwatching Society	<i>Strix aluco</i>	bird	Tawny Owl	Bern Convention: Appendix 2, EC Cites: Annex A	Brentwood Station	TQ6098	1	2015
Essex Birdwatching Society	<i>Strix aluco</i>	bird	Tawny Owl	Bern Convention: Appendix 2, EC Cites: Annex A	Brentwood, Lower Belt	TQ6297	1	2016
Essex Birdwatching Society	<i>Strix aluco</i>	bird	Tawny Owl	Bern Convention: Appendix 2, EC Cites: Annex A	Brentwood, The Mores Wood	TQ5696	1	2017
Essex Birdwatching Society	<i>Strix aluco</i>	bird	Tawny Owl	Bern Convention: Appendix 2, EC Cites: Annex A	Dagnam Park, Harold Hill	TQ5593	4	2016
Essex Birdwatching Society	<i>Strix aluco</i>	bird	Tawny Owl	Bern Convention: Appendix 2, EC Cites: Annex A	Doddinghurst	TQ5998	7	2016
Essex Birdwatching Society	<i>Strix aluco</i>	bird	Tawny Owl	Bern Convention: Appendix 2, EC Cites: Annex A	Doddinghurst	TQ6098	2	2016
Essex Birdwatching Society	<i>Strix aluco</i>	bird	Tawny Owl	Bern Convention: Appendix 2, EC Cites: Annex A	Great Warley	TQ5791	1	2016
Essex Birdwatching Society	<i>Strix aluco</i>	bird	Tawny Owl	Bern Convention: Appendix 2, EC Cites: Annex A	Harold Hill, Dagnam Park	TQ5593	1	2016
Essex Birdwatching Society	<i>Strix aluco</i>	bird	Tawny Owl	Bern Convention: Appendix 2, EC Cites: Annex A	Harold Hill, Dagnam Park LNR	TQ5593	1	2015
Essex Birdwatching Society	<i>Strix aluco</i>	bird	Tawny Owl	Bern Convention: Appendix 2, EC Cites: Annex A	Hutton Poplars	TQ6295	1	2015

Essex Birdwatching Society	<i>Strix aluco</i>	bird	Tawny Owl	Bern Convention: Appendix 2, EC Cites: Annex A	Kelvedon Hatch	TQ5798	3	2014
Essex Birdwatching Society	<i>Sturnus vulgaris</i>	bird	Common Starling	Birds Directive: Annex 2.2	M25 J28/A12-Weald Park	TQ5693	1	2017
Essex Birdwatching Society	<i>Sturnus vulgaris</i>	bird	Common Starling	Birds Directive: Annex 2.2	Little Warley Common (TQ69 A)	TQ6191	1	2015
Essex Birdwatching Society	<i>Sturnus vulgaris</i>	bird	Common Starling	Birds Directive: Annex 2.2	Ingrave: Highfield Wood & field margins	TQ6293	1	2015
Essex Birdwatching Society	<i>Sturnus vulgaris</i>	bird	Common Starling	Birds Directive: Annex 2.2	Harold Park	TQ5591	1	2013
Essex Birdwatching Society	<i>Sturnus vulgaris</i>	bird	Common Starling	Birds Directive: Annex 2.2	Mobile-TQ6291	TQ6291	1	2014
Essex Birdwatching Society	<i>Sturnus vulgaris</i>	bird	Common Starling	Birds Directive: Annex 2.2	Thorndon CP	TQ6091	3	2017
Essex Birdwatching Society	<i>Sturnus vulgaris</i>	bird	Common Starling	Birds Directive: Annex 2.2	TQ5691	TQ5691	1	2014
Essex Birdwatching Society	<i>Sturnus vulgaris</i>	bird	Common Starling	Birds Directive: Annex 2.2	Warley Hill	TQ5992	2	2017
Essex Birdwatching Society	<i>Sturnus vulgaris</i>	bird	Common Starling	Birds Directive: Annex 2.2	Warley Place CP	TQ5891	1	2017
Essex Birdwatching Society	<i>Sturnus vulgaris</i>	bird	Common Starling	Birds Directive: Annex 2.2	Weald Park	TQ5894	1	2016
Essex Birdwatching Society	<i>Sturnus vulgaris</i>	bird	Common Starling	Birds Directive: Annex 2.2	Harold Hill, Dagnam Park LNR	TQ5593	1	2015
Essex Birdwatching Society	<i>Sturnus vulgaris</i>	bird	Common Starling	Birds Directive: Annex 2.2	goodwood garden	TQ6395	1	2013
Essex Birdwatching Society	<i>Sturnus vulgaris</i>	bird	Common Starling	Birds Directive: Annex 2.2	Garden, 103 Shenfield Place, Brentwood	TQ6094	8	2016

Essex Birdwatching Society	<i>Sturnus vulgaris</i>	bird	Common Starling	Birds Directive: Annex 2.2	A12 Shenfield	TQ6196	4	2017
Essex Birdwatching Society	<i>Sturnus vulgaris</i>	bird	Common Starling	Birds Directive: Annex 2.2	Becket Close	TQ5991	1	2014
Essex Birdwatching Society	<i>Sturnus vulgaris</i>	bird	Common Starling	Birds Directive: Annex 2.2	Boyles Court Farm, Great Warley	TQ5791	1	2015
Essex Birdwatching Society	<i>Sturnus vulgaris</i>	bird	Common Starling	Birds Directive: Annex 2.2	Brentwood	TQ5994	1	2017
Essex Birdwatching Society	<i>Sturnus vulgaris</i>	bird	Common Starling	Birds Directive: Annex 2.2	Brentwood, 9 Orchard Lane	TQ5795	1	2017
Essex Birdwatching Society	<i>Sturnus vulgaris</i>	bird	Common Starling	Birds Directive: Annex 2.2	Brook St Junction A12/M25	TQ5692	1	2016
Essex Birdwatching Society	<i>Sturnus vulgaris</i>	bird	Common Starling	Birds Directive: Annex 2.2	Dagnam Park, Harold Hill	TQ5593	1	2015
Essex Birdwatching Society	<i>Sturnus vulgaris</i>	bird	Common Starling	Birds Directive: Annex 2.2	Doddinghurst	TQ5998	3	2015
Essex Birdwatching Society	<i>Sturnus vulgaris</i>	bird	Common Starling	Birds Directive: Annex 2.2	Doddinghurst	TQ6098	2	2016
Essex Birdwatching Society	<i>Sturnus vulgaris</i>	bird	Common Starling	Birds Directive: Annex 2.2	Essex, Brentwood	TQ6093	1	2015
Essex Birdwatching Society	<i>Tachybaptus ruficollis</i>	bird	Little Grebe	Convention on Migratory Species: AEW Annex II	Nags Head Lane Fishery, Brentwood	TQ5691	5	2017
Essex Birdwatching Society	<i>Tachybaptus ruficollis</i>	bird	Little Grebe	Convention on Migratory Species: AEW Annex II	Little Warley Common (TQ69 A)	TQ6191	1	2015
Essex Birdwatching Society	<i>Tachybaptus ruficollis</i>	bird	Little Grebe	Convention on Migratory Species: AEW Annex II	Harold Wood SW	TQ5691	25	2017
Essex Birdwatching Society	<i>Tachybaptus ruficollis</i>	bird	Little Grebe	Convention on Migratory Species: AEW Annex II	Brentwood, Nags Head Lane Fishery	TQ5691	3	2016

Essex Birdwatching Society	<i>Tachybaptus ruficollis</i>	bird	Little Grebe	Convention on Migratory Species: AEWa Annex II	Brentwood, Nags Head Lane	TQ5691	2	2017
Essex Birdwatching Society	<i>Tachybaptus ruficollis</i>	bird	Little Grebe	Convention on Migratory Species: AEWa Annex II	Brentwood, Harold Wood SW	TQ5691	1	2013
Essex Birdwatching Society	<i>Tringa ochropus</i>	bird	Green Sandpiper	Bern Convention: Appendix 2, Convention on Migratory Species: AEWa Annex II, Convention on Migratory Species: Appendix 2, Wildlife and Countryside Act 1981: Schedule 1 - Part 1	Harold Wood SW	TQ5691	4	2016
Essex Birdwatching Society	<i>Tringa ochropus</i>	bird	Green Sandpiper	Bern Convention: Appendix 2, Convention on Migratory Species: AEWa Annex II, Convention on Migratory Species: Appendix 2, Wildlife and Countryside Act 1981: Schedule 1 - Part 1	Brentwood, Nags Head Lane Fishery	TQ5691	2	2013
Essex Birdwatching Society	<i>Tringa ochropus</i>	bird	Green Sandpiper	Bern Convention: Appendix 2, Convention on Migratory Species: AEWa Annex II, Convention on Migratory Species: Appendix 2, Wildlife and Countryside Act 1981: Schedule 1 - Part 1	Brentwood, Nags Head Lane	TQ5691	1	2017
Essex Birdwatching Society	<i>Tringa totanus</i>	bird	Common Redshank	Birds Directive: Annex 2.2, Convention on Migratory Species: AEWa Annex II, Convention on Migratory Species: Appendix 2	Dagnam Park	TQ5593	1	2017
EFC/EARG	<i>Triturus cristatus</i>	amphibian	Warty Newt / Great Crested Newt	Bern Convention: Appendix 2, Habitats Directive: Annex 2 - non-priority species, Habitats Directive: Annex 4, The Conservation of Habitats and Species Regulations 2010: Schedule 2, Wildlife and Countryside Act 1981: Schedule 5 Section 9.4b, Wildlife and Countryside Act 1981: Schedule 5 Section 9.4c, Wildlife and Countryside Act 1981: Schedule 5 Section 9.5a	Ephermeral Pools Thorndon Country Park	TQ612910	1	2004

EFC/EARG	<i>Triturus cristatus</i>	amphibian	Warty Newt / Great Crested Newt	Bern Convention: Appendix 2, Habitats Directive: Annex 2 - non-priority species, Habitats Directive: Annex 4, The Conservation of Habitats and Species Regulations 2010: Schedule 2, Wildlife and Countryside Act 1981: Schedule 5 Section 9.4b, Wildlife and Countryside Act 1981: Schedule 5 Section 9.4c, Wildlife and Countryside Act 1981: Schedule 5 Section 9.5a	Ephemeral pools Thorndon Country Park	TQ612910	4	2006
EFC/EARG	<i>Triturus cristatus</i>	amphibian	Warty Newt / Great Crested Newt	Bern Convention: Appendix 2, Habitats Directive: Annex 2 - non-priority species, Habitats Directive: Annex 4, The Conservation of Habitats and Species Regulations 2010: Schedule 2, Wildlife and Countryside Act 1981: Schedule 5 Section 9.4b, Wildlife and Countryside Act 1981: Schedule 5 Section 9.4c, Wildlife and Countryside Act 1981: Schedule 5 Section 9.5a	Brentwood, Weald Country Park	TQ569945	2	2014
EFC/EARG	<i>Triturus cristatus</i>	amphibian	Warty Newt / Great Crested Newt	Bern Convention: Appendix 2, Habitats Directive: Annex 2 - non-priority species, Habitats Directive: Annex 4, The Conservation of Habitats and Species Regulations 2010: Schedule 2, Wildlife and Countryside Act 1981: Schedule 5 Section 9.4b, Wildlife and Countryside Act 1981: Schedule 5 Section 9.4c, Wildlife and Countryside Act 1981: Schedule 5 Section 9.5a	Brentwood, Mosbach Gardens Pond	TQ616937	3	2016
EFC/EARG	<i>Triturus cristatus</i>	amphibian	Warty Newt / Great Crested Newt	Bern Convention: Appendix 2, Habitats Directive: Annex 2 - non-priority species, Habitats Directive: Annex 4, The Conservation of Habitats and Species Regulations 2010: Schedule 2, Wildlife and Countryside Act 1981: Schedule 5 Section 9.4b, Wildlife and Countryside Act 1981: Schedule 5 Section 9.4c, Wildlife and Countryside Act 1981: Schedule 5 Section 9.5a	Brentwood, Merrymeades Country Park	TQ598948	2	2014

EFC/EARG	<i>Triturus cristatus</i>	amphibian	Warty Newt / Great Crested Newt	Bern Convention: Appendix 2, Habitats Directive: Annex 2 - non-priority species, Habitats Directive: Annex 4, The Conservation of Habitats and Species Regulations 2010: Schedule 2, Wildlife and Countryside Act 1981: Schedule 5 Section 9.4b, Wildlife and Countryside Act 1981: Schedule 5 Section 9.4c, Wildlife and Countryside Act 1981: Schedule 5 Section 9.5a	Brentwood, cm13 5nf (pinpoint)	TQ595938	1	2012
EFC/EARG	<i>Triturus cristatus</i>	amphibian	Warty Newt / Great Crested Newt	Bern Convention: Appendix 2, Habitats Directive: Annex 2 - non-priority species, Habitats Directive: Annex 4, The Conservation of Habitats and Species Regulations 2010: Schedule 2, Wildlife and Countryside Act 1981: Schedule 5 Section 9.4b, Wildlife and Countryside Act 1981: Schedule 5 Section 9.4c, Wildlife and Countryside Act 1981: Schedule 5 Section 9.5a	Brentwood CM14 5QS	TQ567949	2	2017
EFC/EARG	<i>Triturus cristatus</i>	amphibian	Warty Newt / Great Crested Newt	Bern Convention: Appendix 2, Habitats Directive: Annex 2 - non-priority species, Habitats Directive: Annex 4, The Conservation of Habitats and Species Regulations 2010: Schedule 2, Wildlife and Countryside Act 1981: Schedule 5 Section 9.4b, Wildlife and Countryside Act 1981: Schedule 5 Section 9.4c, Wildlife and Countryside Act 1981: Schedule 5 Section 9.5a	Hartswood Golf Course Pond, Brentwood	TQ616922	1	2017
EFC/EARG	<i>Triturus cristatus</i>	amphibian	Warty Newt / Great Crested Newt	Bern Convention: Appendix 2, Habitats Directive: Annex 2 - non-priority species, Habitats Directive: Annex 4, The Conservation of Habitats and Species Regulations 2010: Schedule 2, Wildlife and Countryside Act 1981: Schedule 5 Section 9.4b, Wildlife and Countryside Act 1981: Schedule 5 Section 9.4c, Wildlife and Countryside Act 1981: Schedule 5 Section 9.5a	Hutton, Mosbach Gardens Pond	TQ616937	1	2016

EFC/EARG	<i>Triturus cristatus</i>	amphibian	Warty Newt / Great Crested Newt	Bern Convention: Appendix 2, Habitats Directive: Annex 2 - non-priority species, Habitats Directive: Annex 4, The Conservation of Habitats and Species Regulations 2010: Schedule 2, Wildlife and Countryside Act 1981: Schedule 5 Section 9.4b, Wildlife and Countryside Act 1981: Schedule 5 Section 9.4c, Wildlife and Countryside Act 1981: Schedule 5 Section 9.5a	Hutton, Mosbach Gardens Pond	TQ616937	3	2016
EFC/EARG	<i>Triturus cristatus</i>	amphibian	Warty Newt / Great Crested Newt	Bern Convention: Appendix 2, Habitats Directive: Annex 2 - non-priority species, Habitats Directive: Annex 4, The Conservation of Habitats and Species Regulations 2010: Schedule 2, Wildlife and Countryside Act 1981: Schedule 5 Section 9.4b, Wildlife and Countryside Act 1981: Schedule 5 Section 9.4c, Wildlife and Countryside Act 1981: Schedule 5 Section 9.5a	Merrymeades, Brentwood	TQ598946	1	2006
EFC/EARG	<i>Triturus cristatus</i>	amphibian	Warty Newt / Great Crested Newt	Bern Convention: Appendix 2, Habitats Directive: Annex 2 - non-priority species, Habitats Directive: Annex 4, The Conservation of Habitats and Species Regulations 2010: Schedule 2, Wildlife and Countryside Act 1981: Schedule 5 Section 9.4b, Wildlife and Countryside Act 1981: Schedule 5 Section 9.4c, Wildlife and Countryside Act 1981: Schedule 5 Section 9.5a	Picnic site Thorndon Country Park	TQ608914	2	2006
EFC/EARG	<i>Triturus cristatus</i>	amphibian	Warty Newt / Great Crested Newt	Bern Convention: Appendix 2, Habitats Directive: Annex 2 - non-priority species, Habitats Directive: Annex 4, The Conservation of Habitats and Species Regulations 2010: Schedule 2, Wildlife and Countryside Act 1981: Schedule 5 Section 9.4b, Wildlife and Countryside Act 1981: Schedule 5 Section 9.4c, Wildlife and Countryside Act 1981: Schedule 5 Section 9.5a	Thrift Wood, Brentwood	TQ612938	1	1985

EFC/EARG	<i>Triturus cristatus</i>	amphibian	Warty Newt / Great Crested Newt	Bern Convention: Appendix 2, Habitats Directive: Annex 2 - non-priority species, Habitats Directive: Annex 4, The Conservation of Habitats and Species Regulations 2010: Schedule 2, Wildlife and Countryside Act 1981: Schedule 5 Section 9.4b, Wildlife and Countryside Act 1981: Schedule 5 Section 9.4c, Wildlife and Countryside Act 1981: Schedule 5 Section 9.5a	Warley Place	TQ584911	2	2003
EFC/EARG	<i>Triturus cristatus</i>	amphibian	Warty Newt / Great Crested Newt	Bern Convention: Appendix 2, Habitats Directive: Annex 2 - non-priority species, Habitats Directive: Annex 4, The Conservation of Habitats and Species Regulations 2010: Schedule 2, Wildlife and Countryside Act 1981: Schedule 5 Section 9.4b, Wildlife and Countryside Act 1981: Schedule 5 Section 9.4c, Wildlife and Countryside Act 1981: Schedule 5 Section 9.5a	Weald Country Park, Bluebell Pond	TQ574939	1	2002
EFC/EARG	<i>Triturus cristatus</i>	amphibian	Warty Newt / Great Crested Newt	Bern Convention: Appendix 2, Habitats Directive: Annex 2 - non-priority species, Habitats Directive: Annex 4, The Conservation of Habitats and Species Regulations 2010: Schedule 2, Wildlife and Countryside Act 1981: Schedule 5 Section 9.4b, Wildlife and Countryside Act 1981: Schedule 5 Section 9.4c, Wildlife and Countryside Act 1981: Schedule 5 Section 9.5a	Weald Country Park, Tea cup pond	TQ564946	1	2002
EFC/EARG	<i>Triturus cristatus</i>	amphibian	Warty Newt / Great Crested Newt	Bern Convention: Appendix 2, Habitats Directive: Annex 2 - non-priority species, Habitats Directive: Annex 4, The Conservation of Habitats and Species Regulations 2010: Schedule 2, Wildlife and Countryside Act 1981: Schedule 5 Section 9.4b, Wildlife and Countryside Act 1981: Schedule 5 Section 9.4c, Wildlife and Countryside Act 1981: Schedule 5 Section 9.5a	Brentwood CM13 2UW	TQ616937	1	2018



EFC/EARG	<i>Triturus cristatus</i>	amphibian	Warty Newt / Great Crested Newt	Bern Convention: Appendix 2, Habitats Directive: Annex 2 - non-priority species, Habitats Directive: Annex 4, The Conservation of Habitats and Species Regulations 2010: Schedule 2, Wildlife and Countryside Act 1981: Schedule 5 Section 9.4b, Wildlife and Countryside Act 1981: Schedule 5 Section 9.4c, Wildlife and Countryside Act 1981: Schedule 5 Section 9.5a	Brentwood	TQ616922	1	2015
EFC/EARG	<i>Triturus cristatus</i>	amphibian	Warty Newt / Great Crested Newt	Bern Convention: Appendix 2, Habitats Directive: Annex 2 - non-priority species, Habitats Directive: Annex 4, The Conservation of Habitats and Species Regulations 2010: Schedule 2, Wildlife and Countryside Act 1981: Schedule 5 Section 9.4b, Wildlife and Countryside Act 1981: Schedule 5 Section 9.4c, Wildlife and Countryside Act 1981: Schedule 5 Section 9.5a	Ashwells Road, Brentwood, CM15 9	TQ575968	1	2017
EFC/EARG	<i>Triturus cristatus</i>	amphibian	Warty Newt / Great Crested Newt	Bern Convention: Appendix 2, Habitats Directive: Annex 2 - non-priority species, Habitats Directive: Annex 4, The Conservation of Habitats and Species Regulations 2010: Schedule 2, Wildlife and Countryside Act 1981: Schedule 5 Section 9.4b, Wildlife and Countryside Act 1981: Schedule 5 Section 9.4c, Wildlife and Countryside Act 1981: Schedule 5 Section 9.5a	Brentwood	TQ565945	2	2016
EFC/EARG	<i>Triturus cristatus</i>	amphibian	Warty Newt / Great Crested Newt	Bern Convention: Appendix 2, Habitats Directive: Annex 2 - non-priority species, Habitats Directive: Annex 4, The Conservation of Habitats and Species Regulations 2010: Schedule 2, Wildlife and Countryside Act 1981: Schedule 5 Section 9.4b, Wildlife and Countryside Act 1981: Schedule 5 Section 9.4c, Wildlife and Countryside Act 1981: Schedule 5 Section 9.5a	Brentwood	TQ572941	5	2018

EFC/EARG	<i>Triturus cristatus</i>	amphibian	Warty Newt / Great Crested Newt	Bern Convention: Appendix 2, Habitats Directive: Annex 2 - non-priority species, Habitats Directive: Annex 4, The Conservation of Habitats and Species Regulations 2010: Schedule 2, Wildlife and Countryside Act 1981: Schedule 5 Section 9.4b, Wildlife and Countryside Act 1981: Schedule 5 Section 9.4c, Wildlife and Countryside Act 1981: Schedule 5 Section 9.5a	Brentwood	TQ577947	1	2016
EFC/EARG	<i>Triturus cristatus</i>	amphibian	Warty Newt / Great Crested Newt	Bern Convention: Appendix 2, Habitats Directive: Annex 2 - non-priority species, Habitats Directive: Annex 4, The Conservation of Habitats and Species Regulations 2010: Schedule 2, Wildlife and Countryside Act 1981: Schedule 5 Section 9.4b, Wildlife and Countryside Act 1981: Schedule 5 Section 9.4c, Wildlife and Countryside Act 1981: Schedule 5 Section 9.5a	Brentwood	TQ595938	1	2012
EFC/EARG	<i>Triturus cristatus</i>	amphibian	Warty Newt / Great Crested Newt	Bern Convention: Appendix 2, Habitats Directive: Annex 2 - non-priority species, Habitats Directive: Annex 4, The Conservation of Habitats and Species Regulations 2010: Schedule 2, Wildlife and Countryside Act 1981: Schedule 5 Section 9.4b, Wildlife and Countryside Act 1981: Schedule 5 Section 9.4c, Wildlife and Countryside Act 1981: Schedule 5 Section 9.5a	Brentwood	TQ597946	1	2018
EFC/EARG	<i>Triturus cristatus</i>	amphibian	Warty Newt / Great Crested Newt	Bern Convention: Appendix 2, Habitats Directive: Annex 2 - non-priority species, Habitats Directive: Annex 4, The Conservation of Habitats and Species Regulations 2010: Schedule 2, Wildlife and Countryside Act 1981: Schedule 5 Section 9.4b, Wildlife and Countryside Act 1981: Schedule 5 Section 9.4c, Wildlife and Countryside Act 1981: Schedule 5 Section 9.5a	Brentwood	TQ598945	1	2010

EFC/EARG	<i>Triturus cristatus</i>	amphibian	Warty Newt / Great Crested Newt	Bern Convention: Appendix 2, Habitats Directive: Annex 2 - non-priority species, Habitats Directive: Annex 4, The Conservation of Habitats and Species Regulations 2010: Schedule 2, Wildlife and Countryside Act 1981: Schedule 5 Section 9.4b, Wildlife and Countryside Act 1981: Schedule 5 Section 9.4c, Wildlife and Countryside Act 1981: Schedule 5 Section 9.5a	Brentwood	TQ598946	2	2017
EFC/EARG	<i>Triturus cristatus</i>	amphibian	Warty Newt / Great Crested Newt	Bern Convention: Appendix 2, Habitats Directive: Annex 2 - non-priority species, Habitats Directive: Annex 4, The Conservation of Habitats and Species Regulations 2010: Schedule 2, Wildlife and Countryside Act 1981: Schedule 5 Section 9.4b, Wildlife and Countryside Act 1981: Schedule 5 Section 9.4c, Wildlife and Countryside Act 1981: Schedule 5 Section 9.5a	Brentwood	TQ605916	3	2015
EFC/EARG	<i>Triturus cristatus</i>	amphibian	Warty Newt / Great Crested Newt	Bern Convention: Appendix 2, Habitats Directive: Annex 2 - non-priority species, Habitats Directive: Annex 4, The Conservation of Habitats and Species Regulations 2010: Schedule 2, Wildlife and Countryside Act 1981: Schedule 5 Section 9.4b, Wildlife and Countryside Act 1981: Schedule 5 Section 9.4c, Wildlife and Countryside Act 1981: Schedule 5 Section 9.5a	Brentwood	TQ616922	1	2015
EFC/EARG	<i>Triturus cristatus</i>	amphibian	Warty Newt / Great Crested Newt	Bern Convention: Appendix 2, Habitats Directive: Annex 2 - non-priority species, Habitats Directive: Annex 4, The Conservation of Habitats and Species Regulations 2010: Schedule 2, Wildlife and Countryside Act 1981: Schedule 5 Section 9.4b, Wildlife and Countryside Act 1981: Schedule 5 Section 9.4c, Wildlife and Countryside Act 1981: Schedule 5 Section 9.5a	Brentwood	TQ616937	3	2014

EFC/EARG	<i>Triturus cristatus</i>	amphibian	Warty Newt / Great Crested Newt	Bern Convention: Appendix 2, Habitats Directive: Annex 2 - non-priority species, Habitats Directive: Annex 4, The Conservation of Habitats and Species Regulations 2010: Schedule 2, Wildlife and Countryside Act 1981: Schedule 5 Section 9.4b, Wildlife and Countryside Act 1981: Schedule 5 Section 9.4c, Wildlife and Countryside Act 1981: Schedule 5 Section 9.5a	Brentwood	TQ616937	1	2015
EFC/EARG	<i>Triturus cristatus</i>	amphibian	Warty Newt / Great Crested Newt	Bern Convention: Appendix 2, Habitats Directive: Annex 2 - non-priority species, Habitats Directive: Annex 4, The Conservation of Habitats and Species Regulations 2010: Schedule 2, Wildlife and Countryside Act 1981: Schedule 5 Section 9.4b, Wildlife and Countryside Act 1981: Schedule 5 Section 9.4c, Wildlife and Countryside Act 1981: Schedule 5 Section 9.5a	Brentwood	TQ616937	2	2018
EFC/EARG	<i>Triturus cristatus</i>	amphibian	Warty Newt / Great Crested Newt	Bern Convention: Appendix 2, Habitats Directive: Annex 2 - non-priority species, Habitats Directive: Annex 4, The Conservation of Habitats and Species Regulations 2010: Schedule 2, Wildlife and Countryside Act 1981: Schedule 5 Section 9.4b, Wildlife and Countryside Act 1981: Schedule 5 Section 9.4c, Wildlife and Countryside Act 1981: Schedule 5 Section 9.5a	Brentwood	TQ616937	2	2018
EFC/EARG	<i>Triturus cristatus</i>	amphibian	Warty Newt / Great Crested Newt	Bern Convention: Appendix 2, Habitats Directive: Annex 2 - non-priority species, Habitats Directive: Annex 4, The Conservation of Habitats and Species Regulations 2010: Schedule 2, Wildlife and Countryside Act 1981: Schedule 5 Section 9.4b, Wildlife and Countryside Act 1981: Schedule 5 Section 9.4c, Wildlife and Countryside Act 1981: Schedule 5 Section 9.5a	Brentwood	TQ608912	1	2016

EFC/EARG	<i>Triturus cristatus</i>	amphibian	Warty Newt / Great Crested Newt	Bern Convention: Appendix 2, Habitats Directive: Annex 2 - non-priority species, Habitats Directive: Annex 4, The Conservation of Habitats and Species Regulations 2010: Schedule 2, Wildlife and Countryside Act 1981: Schedule 5 Section 9.4b, Wildlife and Countryside Act 1981: Schedule 5 Section 9.4c, Wildlife and Countryside Act 1981: Schedule 5 Section 9.5a	Brentwood	TQ606913	1	2015
Essex Birdwatching Society	<i>Troglodytes troglodytes</i>	bird	Winter Wren	Bern Convention: Appendix 2	Noak Hill, Priory	TQ5493	1	2015
Essex Birdwatching Society	<i>Troglodytes troglodytes</i>	bird	Winter Wren	Bern Convention: Appendix 2	Thorndon Country Park North	TQ6091	1	2014
Essex Birdwatching Society	<i>Troglodytes troglodytes</i>	bird	Winter Wren	Bern Convention: Appendix 2	Thorndon CP	TQ6091	4	2017
Essex Birdwatching Society	<i>Troglodytes troglodytes</i>	bird	Winter Wren	Bern Convention: Appendix 2	Thorndon CP	TQ6092	1	2017
Essex Birdwatching Society	<i>Troglodytes troglodytes</i>	bird	Winter Wren	Bern Convention: Appendix 2	Thorndon CP (North)	TQ6091	1	2015
Essex Birdwatching Society	<i>Troglodytes troglodytes</i>	bird	Winter Wren	Bern Convention: Appendix 2	Thorndon Park	TQ6091	1	2015
Essex Birdwatching Society	<i>Troglodytes troglodytes</i>	bird	Winter Wren	Bern Convention: Appendix 2	TQ5493	TQ5493	1	2015
Essex Birdwatching Society	<i>Troglodytes troglodytes</i>	bird	Winter Wren	Bern Convention: Appendix 2	Warley Place CP	TQ5891	1	2017
Essex Birdwatching Society	<i>Troglodytes troglodytes</i>	bird	Winter Wren	Bern Convention: Appendix 2	Warley Place EWT	TQ5891	4	2016
Essex Birdwatching Society	<i>Troglodytes troglodytes</i>	bird	Winter Wren	Bern Convention: Appendix 2	Warley Place Nature Reserve	TQ5891	1	2014
Essex Birdwatching Society	<i>Troglodytes troglodytes</i>	bird	Winter Wren	Bern Convention: Appendix 2	Weald Country Park	TQ5694	1	2017

Essex Birdwatching Society	<i>Troglodytes troglodytes</i>	bird	Winter Wren	Bern Convention: Appendix 2	Weald Park	TQ5894	1	2016
Essex Birdwatching Society	<i>Troglodytes troglodytes</i>	bird	Winter Wren	Bern Convention: Appendix 2	Weald Park, Brentwood, Essex	TQ5894	1	2015
Essex Birdwatching Society	<i>Troglodytes troglodytes</i>	bird	Winter Wren	Bern Convention: Appendix 2	Whetmead NR, nr Witham	TQ5491	2	2016
Essex Birdwatching Society	<i>Troglodytes troglodytes</i>	bird	Winter Wren	Bern Convention: Appendix 2	Nags Head Lane Fishery, Brentwood	TQ5691	1	2015
Essex Birdwatching Society	<i>Troglodytes troglodytes</i>	bird	Winter Wren	Bern Convention: Appendix 2	Mobile-TQ6091	TQ6091	1	2014
Essex Birdwatching Society	<i>Troglodytes troglodytes</i>	bird	Winter Wren	Bern Convention: Appendix 2	A12 Shenfield	TQ6196	1	2016
Essex Birdwatching Society	<i>Troglodytes troglodytes</i>	bird	Winter Wren	Bern Convention: Appendix 2	Becket Close	TQ5991	1	2014
Essex Birdwatching Society	<i>Troglodytes troglodytes</i>	bird	Winter Wren	Bern Convention: Appendix 2	Dagnam Park, Harold Hill	TQ5593	1	2015
Essex Birdwatching Society	<i>Troglodytes troglodytes</i>	bird	Winter Wren	Bern Convention: Appendix 2	Doddinghurst	TQ5998	13	2017
Essex Birdwatching Society	<i>Troglodytes troglodytes</i>	bird	Winter Wren	Bern Convention: Appendix 2	Doddinghurst	TQ6098	2	2016
Essex Birdwatching Society	<i>Troglodytes troglodytes</i>	bird	Winter Wren	Bern Convention: Appendix 2	Essex, Brentwood	TQ6093	1	2015
Essex Birdwatching Society	<i>Troglodytes troglodytes</i>	bird	Winter Wren	Bern Convention: Appendix 2	Essex, Navestock Church and area	TQ5498	2	2014
Essex Birdwatching Society	<i>Troglodytes troglodytes</i>	bird	Winter Wren	Bern Convention: Appendix 2	Essex, Shenfield	TQ6094	2	2015
Essex Birdwatching Society	<i>Troglodytes troglodytes</i>	bird	Winter Wren	Bern Convention: Appendix 2	Little Warley Common (TQ69 A)	TQ6191	1	2015

Essex Birdwatching Society	<i>Troglodytes troglodytes</i>	bird	Winter Wren	Bern Convention: Appendix 2	Kelvedon Hatch Secret Nuc. Bunker	TQ5799	1	2016
Essex Birdwatching Society	<i>Troglodytes troglodytes</i>	bird	Winter Wren	Bern Convention: Appendix 2	Ingrave: Highfield Wood & field margins	TQ6293	1	2015
Essex Birdwatching Society	<i>Troglodytes troglodytes</i>	bird	Winter Wren	Bern Convention: Appendix 2	Harold Hill, Dagnam Park LNR	TQ5593	1	2015
Essex Birdwatching Society	<i>Troglodytes troglodytes</i>	bird	Winter Wren	Bern Convention: Appendix 2	Harold Hill, Dagnam Park	TQ5593	2	2014
Essex Birdwatching Society	<i>Troglodytes troglodytes</i>	bird	Winter Wren	Bern Convention: Appendix 2	Garden, 103 Shenfield Place, Brentwood	TQ6094	5	2016
Essex Birdwatching Society	<i>Turdus iliacus</i>	bird	Redwing	Birds Directive: Annex 2.2, Wildlife and Countryside Act 1981: Schedule 1 - Part 1	Thorndon CP (North)	TQ6091	9	2015
Essex Birdwatching Society	<i>Turdus iliacus</i>	bird	Redwing	Birds Directive: Annex 2.2, Wildlife and Countryside Act 1981: Schedule 1 - Part 1	Thorndon CP North	TQ6091	18	2017
Essex Birdwatching Society	<i>Turdus iliacus</i>	bird	Redwing	Birds Directive: Annex 2.2, Wildlife and Countryside Act 1981: Schedule 1 - Part 1	TQ5491	TQ5491	1	2013
Essex Birdwatching Society	<i>Turdus iliacus</i>	bird	Redwing	Birds Directive: Annex 2.2, Wildlife and Countryside Act 1981: Schedule 1 - Part 1	TQ5492	TQ5492	4	2015
Essex Birdwatching Society	<i>Turdus iliacus</i>	bird	Redwing	Birds Directive: Annex 2.2, Wildlife and Countryside Act 1981: Schedule 1 - Part 1	TQ5493	TQ5493	2	2015
Essex Birdwatching Society	<i>Turdus iliacus</i>	bird	Redwing	Birds Directive: Annex 2.2, Wildlife and Countryside Act 1981: Schedule 1 - Part 1	TQ5591	TQ5591	3	2015
Essex Birdwatching Society	<i>Turdus iliacus</i>	bird	Redwing	Birds Directive: Annex 2.2, Wildlife and Countryside Act 1981: Schedule 1 - Part 1	Thorndon CP	TQ6092	1	2017
Essex Birdwatching Society	<i>Turdus iliacus</i>	bird	Redwing	Birds Directive: Annex 2.2, Wildlife and Countryside Act 1981: Schedule 1 - Part 1	Thorndon CP	TQ6091	5	2017
Essex Birdwatching Society	<i>Turdus iliacus</i>	bird	Redwing	Birds Directive: Annex 2.2, Wildlife and Countryside Act 1981: Schedule 1 - Part 1	The Mores Wood, near Brentwood	TQ5696	1	2014

Essex Birdwatching Society	<i>Turdus iliacus</i>	bird	Redwing	Birds Directive: Annex 2.2, Wildlife and Countryside Act 1981: Schedule 1 - Part 1	South Weald, Vicarage Wood	TQ5793	1	2017
Essex Birdwatching Society	<i>Turdus iliacus</i>	bird	Redwing	Birds Directive: Annex 2.2, Wildlife and Countryside Act 1981: Schedule 1 - Part 1	South Weald	TQ5793	2	2017
Essex Birdwatching Society	<i>Turdus iliacus</i>	bird	Redwing	Birds Directive: Annex 2.2, Wildlife and Countryside Act 1981: Schedule 1 - Part 1	Rushdene Rd	TQ5994	2	2015
Essex Birdwatching Society	<i>Turdus iliacus</i>	bird	Redwing	Birds Directive: Annex 2.2, Wildlife and Countryside Act 1981: Schedule 1 - Part 1	Romford, Maylands GC	TQ5592	5	2017
Essex Birdwatching Society	<i>Turdus iliacus</i>	bird	Redwing	Birds Directive: Annex 2.2, Wildlife and Countryside Act 1981: Schedule 1 - Part 1	Noak Hill, The Priory	TQ5493	1	2013
Essex Birdwatching Society	<i>Turdus iliacus</i>	bird	Redwing	Birds Directive: Annex 2.2, Wildlife and Countryside Act 1981: Schedule 1 - Part 1	Noak Hill, Priory	TQ5493	1	2015
Essex Birdwatching Society	<i>Turdus iliacus</i>	bird	Redwing	Birds Directive: Annex 2.2, Wildlife and Countryside Act 1981: Schedule 1 - Part 1	TQ5592	TQ5592	5	2015
Essex Birdwatching Society	<i>Turdus iliacus</i>	bird	Redwing	Birds Directive: Annex 2.2, Wildlife and Countryside Act 1981: Schedule 1 - Part 1	TQ5691	TQ5691	1	2013
Essex Birdwatching Society	<i>Turdus iliacus</i>	bird	Redwing	Birds Directive: Annex 2.2, Wildlife and Countryside Act 1981: Schedule 1 - Part 1	TQ5791	TQ5791	1	2015
Essex Birdwatching Society	<i>Turdus iliacus</i>	bird	Redwing	Birds Directive: Annex 2.2, Wildlife and Countryside Act 1981: Schedule 1 - Part 1	Weald Park	TQ5794	4	2016
Essex Birdwatching Society	<i>Turdus iliacus</i>	bird	Redwing	Birds Directive: Annex 2.2, Wildlife and Countryside Act 1981: Schedule 1 - Part 1	Weald CP	TQ5794	2	2013
Essex Birdwatching Society	<i>Turdus iliacus</i>	bird	Redwing	Birds Directive: Annex 2.2, Wildlife and Countryside Act 1981: Schedule 1 - Part 1	Weald County Park	TQ5794	1	2015
Essex Birdwatching Society	<i>Turdus iliacus</i>	bird	Redwing	Birds Directive: Annex 2.2, Wildlife and Countryside Act 1981: Schedule 1 - Part 1	Weald Country Park	TQ5794	3	2017
Essex Birdwatching Society	<i>Turdus iliacus</i>	bird	Redwing	Birds Directive: Annex 2.2, Wildlife and Countryside Act 1981: Schedule 1 - Part 1	Warley, Woodman Road Cemetery	TQ5992	1	2017



Essex Birdwatching Society	<i>Turdus iliacus</i>	bird	Redwing	Birds Directive: Annex 2.2, Wildlife and Countryside Act 1981: Schedule 1 - Part 1	Warley, Hampden Wood	TQ5891	1	2016
Essex Birdwatching Society	<i>Turdus iliacus</i>	bird	Redwing	Birds Directive: Annex 2.2, Wildlife and Countryside Act 1981: Schedule 1 - Part 1	Warley, Donkey Lane Plantation	TQ5992	2	2016
Essex Birdwatching Society	<i>Turdus iliacus</i>	bird	Redwing	Birds Directive: Annex 2.2, Wildlife and Countryside Act 1981: Schedule 1 - Part 1	Warley, Clements Park	TQ5891	1	2017
Essex Birdwatching Society	<i>Turdus iliacus</i>	bird	Redwing	Birds Directive: Annex 2.2, Wildlife and Countryside Act 1981: Schedule 1 - Part 1	Warley CP	TQ6091	1	2015
Essex Birdwatching Society	<i>Turdus iliacus</i>	bird	Redwing	Birds Directive: Annex 2.2, Wildlife and Countryside Act 1981: Schedule 1 - Part 1	Warley	TQ5992	8	2017
Essex Birdwatching Society	<i>Turdus iliacus</i>	bird	Redwing	Birds Directive: Annex 2.2, Wildlife and Countryside Act 1981: Schedule 1 - Part 1	Warley	TQ5891	3	2016
Essex Birdwatching Society	<i>Turdus iliacus</i>	bird	Redwing	Birds Directive: Annex 2.2, Wildlife and Countryside Act 1981: Schedule 1 - Part 1	Vicarage Wood, South Weald	TQ5793	1	2017
Essex Birdwatching Society	<i>Turdus iliacus</i>	bird	Redwing	Birds Directive: Annex 2.2, Wildlife and Countryside Act 1981: Schedule 1 - Part 1	Tylers Wood	TQ5791	1	2017
Essex Birdwatching Society	<i>Turdus iliacus</i>	bird	Redwing	Birds Directive: Annex 2.2, Wildlife and Countryside Act 1981: Schedule 1 - Part 1	Tylers Shaw	TQ5791	1	2017
Essex Birdwatching Society	<i>Turdus iliacus</i>	bird	Redwing	Birds Directive: Annex 2.2, Wildlife and Countryside Act 1981: Schedule 1 - Part 1	Whetmead NR, nr Witham	TQ5491	4	2016
Essex Birdwatching Society	<i>Turdus iliacus</i>	bird	Redwing	Birds Directive: Annex 2.2, Wildlife and Countryside Act 1981: Schedule 1 - Part 1	Noak Hill	TQ5493	1	2014
Essex Birdwatching Society	<i>Turdus iliacus</i>	bird	Redwing	Birds Directive: Annex 2.2, Wildlife and Countryside Act 1981: Schedule 1 - Part 1	Beacon Hill	TQ5598	1	2013
Essex Birdwatching Society	<i>Turdus iliacus</i>	bird	Redwing	Birds Directive: Annex 2.2, Wildlife and Countryside Act 1981: Schedule 1 - Part 1	Great Warley, Boyles Court Farm	TQ5791	1	2015
Essex Birdwatching Society	<i>Turdus iliacus</i>	bird	Redwing	Birds Directive: Annex 2.2, Wildlife and Countryside Act 1981: Schedule 1 - Part 1	Garden, 103 Shenfield Place, Brentwood	TQ6094	2	2016

Essex Birdwatching Society	<i>Turdus iliacus</i>	bird	Redwing	Birds Directive: Annex 2.2, Wildlife and Countryside Act 1981: Schedule 1 - Part 1	Doddinghurst, Days Lane	TQ5998	1	2015
Essex Birdwatching Society	<i>Turdus iliacus</i>	bird	Redwing	Birds Directive: Annex 2.2, Wildlife and Countryside Act 1981: Schedule 1 - Part 1	Doddinghurst	TQ5998	5	2016
Essex Birdwatching Society	<i>Turdus iliacus</i>	bird	Redwing	Birds Directive: Annex 2.2, Wildlife and Countryside Act 1981: Schedule 1 - Part 1	Dagnam Park, Harold Hill	TQ5593	18	2016
Essex Birdwatching Society	<i>Turdus iliacus</i>	bird	Redwing	Birds Directive: Annex 2.2, Wildlife and Countryside Act 1981: Schedule 1 - Part 1	Dagnam Park	TQ5593	5	2017
Essex Birdwatching Society	<i>Turdus iliacus</i>	bird	Redwing	Birds Directive: Annex 2.2, Wildlife and Countryside Act 1981: Schedule 1 - Part 1	Coxtie Green	TQ5695	1	2013
Essex Birdwatching Society	<i>Turdus iliacus</i>	bird	Redwing	Birds Directive: Annex 2.2, Wildlife and Countryside Act 1981: Schedule 1 - Part 1	Brentwood, The Mores Wood	TQ5696	1	2014
Essex Birdwatching Society	<i>Turdus iliacus</i>	bird	Redwing	Birds Directive: Annex 2.2, Wildlife and Countryside Act 1981: Schedule 1 - Part 1	Brentwood, Nags Head Lane Sewage Works	TQ5691	1	2015
Essex Birdwatching Society	<i>Turdus iliacus</i>	bird	Redwing	Birds Directive: Annex 2.2, Wildlife and Countryside Act 1981: Schedule 1 - Part 1	Brentwood, Nags Head Lane Fishery	TQ5691	4	2016
Essex Birdwatching Society	<i>Turdus iliacus</i>	bird	Redwing	Birds Directive: Annex 2.2, Wildlife and Countryside Act 1981: Schedule 1 - Part 1	Brentwood, Nags Head Lane	TQ5691	1	2013
Essex Birdwatching Society	<i>Turdus iliacus</i>	bird	Redwing	Birds Directive: Annex 2.2, Wildlife and Countryside Act 1981: Schedule 1 - Part 1	Brentwood, 9 Orchard Lane	TQ5795	1	2017
Essex Birdwatching Society	<i>Turdus iliacus</i>	bird	Redwing	Birds Directive: Annex 2.2, Wildlife and Countryside Act 1981: Schedule 1 - Part 1	Brentwood Sports Ground	TQ6094	1	2016
Essex Birdwatching Society	<i>Turdus iliacus</i>	bird	Redwing	Birds Directive: Annex 2.2, Wildlife and Countryside Act 1981: Schedule 1 - Part 1	Brentwood Leisure Centre	TQ5995	1	2017
Essex Birdwatching Society	<i>Turdus iliacus</i>	bird	Redwing	Birds Directive: Annex 2.2, Wildlife and Countryside Act 1981: Schedule 1 - Part 1	Great Warley, Dark Lane	TQ5792	1	2016
Essex Birdwatching Society	<i>Turdus iliacus</i>	bird	Redwing	Birds Directive: Annex 2.2, Wildlife and Countryside Act 1981: Schedule 1 - Part 1	Harold Hill	TQ5491	1	2016

Essex Birdwatching Society	<i>Turdus iliacus</i>	bird	Redwing	Birds Directive: Annex 2.2, Wildlife and Countryside Act 1981: Schedule 1 - Part 1	Harold Hill	TQ5492	2	2017
Essex Birdwatching Society	<i>Turdus iliacus</i>	bird	Redwing	Birds Directive: Annex 2.2, Wildlife and Countryside Act 1981: Schedule 1 - Part 1	Nags Head Lane Fishery, Brentwood	TQ5691	4	2016
Essex Birdwatching Society	<i>Turdus iliacus</i>	bird	Redwing	Birds Directive: Annex 2.2, Wildlife and Countryside Act 1981: Schedule 1 - Part 1	Maylands GC	TQ5592	5	2017
Essex Birdwatching Society	<i>Turdus iliacus</i>	bird	Redwing	Birds Directive: Annex 2.2, Wildlife and Countryside Act 1981: Schedule 1 - Part 1	Little Warley Common (TQ69 A)	TQ6191	1	2015
Essex Birdwatching Society	<i>Turdus iliacus</i>	bird	Redwing	Birds Directive: Annex 2.2, Wildlife and Countryside Act 1981: Schedule 1 - Part 1	Ingrave Hall	TQ6293	1	2013
Essex Birdwatching Society	<i>Turdus iliacus</i>	bird	Redwing	Birds Directive: Annex 2.2, Wildlife and Countryside Act 1981: Schedule 1 - Part 1	Havering	TQ5592	1	2016
Essex Birdwatching Society	<i>Turdus iliacus</i>	bird	Redwing	Birds Directive: Annex 2.2, Wildlife and Countryside Act 1981: Schedule 1 - Part 1	Harold Wood, Hatter's Wood	TQ5492	1	2013
Essex Birdwatching Society	<i>Turdus iliacus</i>	bird	Redwing	Birds Directive: Annex 2.2, Wildlife and Countryside Act 1981: Schedule 1 - Part 1	Harold Wood	TQ5591	1	2016
Essex Birdwatching Society	<i>Turdus iliacus</i>	bird	Redwing	Birds Directive: Annex 2.2, Wildlife and Countryside Act 1981: Schedule 1 - Part 1	Harold Park, Petersfield Ave	TQ5591	1	2013
Essex Birdwatching Society	<i>Turdus iliacus</i>	bird	Redwing	Birds Directive: Annex 2.2, Wildlife and Countryside Act 1981: Schedule 1 - Part 1	Harold Hill, Hendersons Sports Ground	TQ5592	1	2017
Essex Birdwatching Society	<i>Turdus iliacus</i>	bird	Redwing	Birds Directive: Annex 2.2, Wildlife and Countryside Act 1981: Schedule 1 - Part 1	Harold Hill, Central Park	TQ5492	4	2016
Essex Birdwatching Society	<i>Turdus iliacus</i>	bird	Redwing	Birds Directive: Annex 2.2, Wildlife and Countryside Act 1981: Schedule 1 - Part 1	Harold Hill, Dagnam Park	TQ5593	9	2016
Essex Birdwatching Society	<i>Turdus iliacus</i>	bird	Redwing	Birds Directive: Annex 2.2, Wildlife and Countryside Act 1981: Schedule 1 - Part 1	Harold Hill, Dagnam Park LNR	TQ5593	9	2015
Essex Birdwatching Society	<i>Turdus iliacus</i>	bird	Redwing	Birds Directive: Annex 2.2, Wildlife and Countryside Act 1981: Schedule 1 - Part 1	Harold Hill, Duck Wood	TQ5592	1	2017

Essex Birdwatching Society	<i>Turdus iliacus</i>	bird	Redwing	Birds Directive: Annex 2.2, Wildlife and Countryside Act 1981: Schedule 1 - Part 1	Harold Hill, Duck Wood LNR	TQ5592	4	2015
Essex Birdwatching Society	<i>Turdus iliacus</i>	bird	Redwing	Birds Directive: Annex 2.2, Wildlife and Countryside Act 1981: Schedule 1 - Part 1	Harold Hill, Harold Park	TQ5591	1	2016
Essex Birdwatching Society	<i>Turdus merula</i>	bird	Common Blackbird	Birds Directive: Annex 2.2	TQ5791	TQ5791	1	2015
Essex Birdwatching Society	<i>Turdus merula</i>	bird	Common Blackbird	Birds Directive: Annex 2.2	TQ5591	TQ5591	4	2015
Essex Birdwatching Society	<i>Turdus merula</i>	bird	Common Blackbird	Birds Directive: Annex 2.2	TQ5493	TQ5493	2	2015
Essex Birdwatching Society	<i>Turdus merula</i>	bird	Common Blackbird	Birds Directive: Annex 2.2	TQ5492	TQ5492	4	2015
Essex Birdwatching Society	<i>Turdus merula</i>	bird	Common Blackbird	Birds Directive: Annex 2.2	Thorndon Park	TQ6091	1	2015
Essex Birdwatching Society	<i>Turdus merula</i>	bird	Common Blackbird	Birds Directive: Annex 2.2	Thorndon CP (North)	TQ6091	4	2015
Essex Birdwatching Society	<i>Turdus merula</i>	bird	Common Blackbird	Birds Directive: Annex 2.2	Thorndon CP	TQ6092	1	2017
Essex Birdwatching Society	<i>Turdus merula</i>	bird	Common Blackbird	Birds Directive: Annex 2.2	Thorndon CP	TQ6091	6	2017
Essex Birdwatching Society	<i>Turdus merula</i>	bird	Common Blackbird	Birds Directive: Annex 2.2	Thorndon Country Park North	TQ6091	1	2014
Essex Birdwatching Society	<i>Turdus merula</i>	bird	Common Blackbird	Birds Directive: Annex 2.2	Navestock	TQ5498	1	2013
Essex Birdwatching Society	<i>Turdus merula</i>	bird	Common Blackbird	Birds Directive: Annex 2.2	TQ5891	TQ5891	1	2015
Essex Birdwatching Society	<i>Turdus merula</i>	bird	Common Blackbird	Birds Directive: Annex 2.2	Warley	TQ5992	1	2015

Essex Birdwatching Society	<i>Turdus merula</i>	bird	Common Blackbird	Birds Directive: Annex 2.2	Warley Hill	TQ5992	5	2017
Essex Birdwatching Society	<i>Turdus merula</i>	bird	Common Blackbird	Birds Directive: Annex 2.2	Whetmead NR, nr Witham	TQ5491	2	2016
Essex Birdwatching Society	<i>Turdus merula</i>	bird	Common Blackbird	Birds Directive: Annex 2.2	Weald Park	TQ5894	1	2016
Essex Birdwatching Society	<i>Turdus merula</i>	bird	Common Blackbird	Birds Directive: Annex 2.2	Weald Park	TQ5694	1	2016
Essex Birdwatching Society	<i>Turdus merula</i>	bird	Common Blackbird	Birds Directive: Annex 2.2	Weald Country Park	TQ5794	1	2017
Essex Birdwatching Society	<i>Turdus merula</i>	bird	Common Blackbird	Birds Directive: Annex 2.2	Weald Country Park	TQ5694	2	2017
Essex Birdwatching Society	<i>Turdus merula</i>	bird	Common Blackbird	Birds Directive: Annex 2.2	Warley Place Nature Reserve	TQ5891	1	2014
Essex Birdwatching Society	<i>Turdus merula</i>	bird	Common Blackbird	Birds Directive: Annex 2.2	Warley Place EWT	TQ5993	1	2016
Essex Birdwatching Society	<i>Turdus merula</i>	bird	Common Blackbird	Birds Directive: Annex 2.2	Warley Place EWT	TQ5891	4	2016
Essex Birdwatching Society	<i>Turdus merula</i>	bird	Common Blackbird	Birds Directive: Annex 2.2	Warley Place CP	TQ5891	1	2017
Essex Birdwatching Society	<i>Turdus merula</i>	bird	Common Blackbird	Birds Directive: Annex 2.2	Warley Place	TQ5891	2	2015
Essex Birdwatching Society	<i>Turdus merula</i>	bird	Common Blackbird	Birds Directive: Annex 2.2	Nags Head Lane Fishery, Brentwood	TQ5691	3	2015
Essex Birdwatching Society	<i>Turdus merula</i>	bird	Common Blackbird	Birds Directive: Annex 2.2	Mobile-TQ6291	TQ6291	1	2014
Essex Birdwatching Society	<i>Turdus merula</i>	bird	Common Blackbird	Birds Directive: Annex 2.2	Mobile-TQ6091	TQ6091	1	2014

Essex Birdwatching Society	<i>Turdus merula</i>	bird	Common Blackbird	Birds Directive: Annex 2.2	Essex, Brentwood	TQ6093	2	2015
Essex Birdwatching Society	<i>Turdus merula</i>	bird	Common Blackbird	Birds Directive: Annex 2.2	Doddinghurst	TQ6098	2	2016
Essex Birdwatching Society	<i>Turdus merula</i>	bird	Common Blackbird	Birds Directive: Annex 2.2	Doddinghurst	TQ5998	19	2017
Essex Birdwatching Society	<i>Turdus merula</i>	bird	Common Blackbird	Birds Directive: Annex 2.2	Dagnam Park, Harold Hill	TQ5593	8	2015
Essex Birdwatching Society	<i>Turdus merula</i>	bird	Common Blackbird	Birds Directive: Annex 2.2	Dagnam Park	TQ5593	1	2017
Essex Birdwatching Society	<i>Turdus merula</i>	bird	Common Blackbird	Birds Directive: Annex 2.2	Campion, Cliveden Close	TQ6094	1	2015
Essex Birdwatching Society	<i>Turdus merula</i>	bird	Common Blackbird	Birds Directive: Annex 2.2	Brentwood, 9 Orchard Lane	TQ5795	1	2017
Essex Birdwatching Society	<i>Turdus merula</i>	bird	Common Blackbird	Birds Directive: Annex 2.2	Brentwood	TQ5994	1	2017
Essex Birdwatching Society	<i>Turdus merula</i>	bird	Common Blackbird	Birds Directive: Annex 2.2	Becket Close	TQ5991	1	2014
Essex Birdwatching Society	<i>Turdus merula</i>	bird	Common Blackbird	Birds Directive: Annex 2.2	A12 Shenfield	TQ6196	2	2017
Essex Birdwatching Society	<i>Turdus merula</i>	bird	Common Blackbird	Birds Directive: Annex 2.2	Essex, Hart's Wood and area	TQ6092	1	2014
Essex Birdwatching Society	<i>Turdus merula</i>	bird	Common Blackbird	Birds Directive: Annex 2.2	Essex, Navestock Church and area	TQ5498	3	2014
Essex Birdwatching Society	<i>Turdus merula</i>	bird	Common Blackbird	Birds Directive: Annex 2.2	Essex, Shenfield	TQ6094	3	2015
Essex Birdwatching Society	<i>Turdus merula</i>	bird	Common Blackbird	Birds Directive: Annex 2.2	Maylands GC	TQ5592	1	2015

Essex Birdwatching Society	<i>Turdus merula</i>	bird	Common Blackbird	Birds Directive: Annex 2.2	Little Warley Common (TQ69 A)	TQ6191	1	2015
Essex Birdwatching Society	<i>Turdus merula</i>	bird	Common Blackbird	Birds Directive: Annex 2.2	Ingrave: Highfield Wood & field margins	TQ6293	1	2015
Essex Birdwatching Society	<i>Turdus merula</i>	bird	Common Blackbird	Birds Directive: Annex 2.2	Harold Hill, Dagnam Park LNR	TQ5593	2	2015
Essex Birdwatching Society	<i>Turdus merula</i>	bird	Common Blackbird	Birds Directive: Annex 2.2	Harold Hill, Dagnam Park	TQ5593	4	2014
Essex Birdwatching Society	<i>Turdus merula</i>	bird	Common Blackbird	Birds Directive: Annex 2.2	Harold Hill, Central Park	TQ5492	1	2016
Essex Birdwatching Society	<i>Turdus merula</i>	bird	Common Blackbird	Birds Directive: Annex 2.2	Harold Hill	TQ5492	1	2016
Essex Birdwatching Society	<i>Turdus merula</i>	bird	Common Blackbird	Birds Directive: Annex 2.2	Great Warley, Boyles Court Farm	TQ5791	1	2015
Essex Birdwatching Society	<i>Turdus merula</i>	bird	Common Blackbird	Birds Directive: Annex 2.2	goodwood garden	TQ6395	1	2013
Essex Birdwatching Society	<i>Turdus merula</i>	bird	Common Blackbird	Birds Directive: Annex 2.2	Garden, 103 Shenfield Place, Brentwood	TQ6094	17	2016
Essex Field Club	<i>Turdus merula</i>	bird	Common Blackbird	Birds Directive: Annex 2.2	141 Coxtie Green Road, Pilgrims Hatch	TQ564958	1	2015
Essex Field Club	<i>Turdus merula</i>	bird	Common Blackbird	Birds Directive: Annex 2.2	Harold Park Wood, Romford	TQ564919	1	1986
Essex Field Club	<i>Turdus philomelos</i>	bird	Song Thrush	Birds Directive: Annex 2.2	Harold Park Wood Romford	TQ564919	1	1986
Essex Field Club	<i>Turdus philomelos</i>	bird	Song Thrush	Birds Directive: Annex 2.2	Harold Park Wood, Romford	TQ564919	1	1986
Essex Birdwatching Society	<i>Turdus philomelos</i>	bird	Song Thrush	Birds Directive: Annex 2.2	Thorndon CP (North)	TQ6091	3	2015
Essex Birdwatching Society	<i>Turdus philomelos</i>	bird	Song Thrush	Birds Directive: Annex 2.2	Thorndon CP North	TQ6091	10	2017

Essex Birdwatching Society	<i>Turdus philomelos</i>	bird	Song Thrush	Birds Directive: Annex 2.2	Thorndon Park	TQ6091	2	2015
Essex Birdwatching Society	<i>Turdus philomelos</i>	bird	Song Thrush	Birds Directive: Annex 2.2	TQ5492	TQ5492	3	2014
Essex Birdwatching Society	<i>Turdus philomelos</i>	bird	Song Thrush	Birds Directive: Annex 2.2	TQ5493	TQ5493	2	2015
Essex Birdwatching Society	<i>Turdus philomelos</i>	bird	Song Thrush	Birds Directive: Annex 2.2	TQ5494	TQ5494	1	2015
Essex Birdwatching Society	<i>Turdus philomelos</i>	bird	Song Thrush	Birds Directive: Annex 2.2	Thorndon CP	TQ6091	3	2017
Essex Birdwatching Society	<i>Turdus philomelos</i>	bird	Song Thrush	Birds Directive: Annex 2.2	Thames Chase, Harold Court	TQ5691	2	2016
Essex Birdwatching Society	<i>Turdus philomelos</i>	bird	Song Thrush	Birds Directive: Annex 2.2	Shenfield Common	TQ6093	1	2016
Essex Birdwatching Society	<i>Turdus philomelos</i>	bird	Song Thrush	Birds Directive: Annex 2.2	Romford, Maylands GC	TQ5592	7	2017
Essex Birdwatching Society	<i>Turdus philomelos</i>	bird	Song Thrush	Birds Directive: Annex 2.2	Noak Hill, Wrightsbridge Road	TQ5494	1	2016
Essex Birdwatching Society	<i>Turdus philomelos</i>	bird	Song Thrush	Birds Directive: Annex 2.2	Noak Hill, Priory	TQ5493	2	2015
Essex Birdwatching Society	<i>Turdus philomelos</i>	bird	Song Thrush	Birds Directive: Annex 2.2	Noak Hill	TQ5493	1	2016
Essex Birdwatching Society	<i>Turdus philomelos</i>	bird	Song Thrush	Birds Directive: Annex 2.2	Nags Head Lane Fishery, Brentwood	TQ5691	8	2017
Essex Birdwatching Society	<i>Turdus philomelos</i>	bird	Song Thrush	Birds Directive: Annex 2.2	Mobile-TQ5696	TQ5696	1	2013
Essex Birdwatching Society	<i>Turdus philomelos</i>	bird	Song Thrush	Birds Directive: Annex 2.2	TQ5591	TQ5591	1	2015



Essex Birdwatching Society	<i>Turdus philomelos</i>	bird	Song Thrush	Birds Directive: Annex 2.2	TQ5791	TQ5791	1	2015
Essex Birdwatching Society	<i>Turdus philomelos</i>	bird	Song Thrush	Birds Directive: Annex 2.2	Weald Road, Brentwood	TQ5993	3	2013
Essex Birdwatching Society	<i>Turdus philomelos</i>	bird	Song Thrush	Birds Directive: Annex 2.2	Weald Rd, Brentwood	TQ5993	1	2014
Essex Birdwatching Society	<i>Turdus philomelos</i>	bird	Song Thrush	Birds Directive: Annex 2.2	Weald Park	TQ5794	3	2016
Essex Birdwatching Society	<i>Turdus philomelos</i>	bird	Song Thrush	Birds Directive: Annex 2.2	Weald Park	TQ5694	1	2016
Essex Birdwatching Society	<i>Turdus philomelos</i>	bird	Song Thrush	Birds Directive: Annex 2.2	Weald County Park	TQ5794	3	2015
Essex Birdwatching Society	<i>Turdus philomelos</i>	bird	Song Thrush	Birds Directive: Annex 2.2	Weald Country Park	TQ5694	1	2017
Essex Birdwatching Society	<i>Turdus philomelos</i>	bird	Song Thrush	Birds Directive: Annex 2.2	Warley, Woodman Road Cemetery	TQ5992	1	2017
Essex Birdwatching Society	<i>Turdus philomelos</i>	bird	Song Thrush	Birds Directive: Annex 2.2	Warley, Donkey Lane Plantation	TQ5992	1	2013
Essex Birdwatching Society	<i>Turdus philomelos</i>	bird	Song Thrush	Birds Directive: Annex 2.2	Warley Place EWT	TQ5891	2	2016
Essex Birdwatching Society	<i>Turdus philomelos</i>	bird	Song Thrush	Birds Directive: Annex 2.2	Warley Place CP	TQ5891	1	2017
Essex Birdwatching Society	<i>Turdus philomelos</i>	bird	Song Thrush	Birds Directive: Annex 2.2	Warley Hill	TQ5992	1	2015
Essex Birdwatching Society	<i>Turdus philomelos</i>	bird	Song Thrush	Birds Directive: Annex 2.2	Warley	TQ5992	3	2017
Essex Birdwatching Society	<i>Turdus philomelos</i>	bird	Song Thrush	Birds Directive: Annex 2.2	TQ6291	TQ6291	1	2015

Essex Birdwatching Society	<i>Turdus philomelos</i>	bird	Song Thrush	Birds Directive: Annex 2.2	TQ5891	TQ5891	2	2015
Essex Birdwatching Society	<i>Turdus philomelos</i>	bird	Song Thrush	Birds Directive: Annex 2.2	Whetmead NR, nr Witham	TQ5491	8	2016
Essex Birdwatching Society	<i>Turdus philomelos</i>	bird	Song Thrush	Birds Directive: Annex 2.2	61 Weald Road, Brentwood	TQ5993	1	2013
Essex Birdwatching Society	<i>Turdus philomelos</i>	bird	Song Thrush	Birds Directive: Annex 2.2	Essex, Navestock Church and area	TQ5498	2	2014
Essex Birdwatching Society	<i>Turdus philomelos</i>	bird	Song Thrush	Birds Directive: Annex 2.2	Doddinghurst	TQ6098	2	2016
Essex Birdwatching Society	<i>Turdus philomelos</i>	bird	Song Thrush	Birds Directive: Annex 2.2	Doddinghurst	TQ5998	12	2016
Essex Birdwatching Society	<i>Turdus philomelos</i>	bird	Song Thrush	Birds Directive: Annex 2.2	Dagnam Park, Harold Hill	TQ5593	14	2016
Essex Birdwatching Society	<i>Turdus philomelos</i>	bird	Song Thrush	Birds Directive: Annex 2.2	Dagnam Park	TQ5593	6	2017
Essex Birdwatching Society	<i>Turdus philomelos</i>	bird	Song Thrush	Birds Directive: Annex 2.2	Brentwood: Woodman Road	TQ5992	2	2013
Essex Birdwatching Society	<i>Turdus philomelos</i>	bird	Song Thrush	Birds Directive: Annex 2.2	Brentwood, Nags Head Lane Sewage Works	TQ5691	1	2015
Essex Birdwatching Society	<i>Turdus philomelos</i>	bird	Song Thrush	Birds Directive: Annex 2.2	Brentwood, Nags Head Lane Fishery	TQ5691	9	2017
Essex Birdwatching Society	<i>Turdus philomelos</i>	bird	Song Thrush	Birds Directive: Annex 2.2	Brentwood, Nags Head Fishery	TQ5691	1	2014
Essex Birdwatching Society	<i>Turdus philomelos</i>	bird	Song Thrush	Birds Directive: Annex 2.2	Brentwood, CM14 4JU	TQ6195	1	2013
Essex Birdwatching Society	<i>Turdus philomelos</i>	bird	Song Thrush	Birds Directive: Annex 2.2	Brentwood, 9 Orchard Lane	TQ5795	1	2017

Essex Birdwatching Society	<i>Turdus philomelos</i>	bird	Song Thrush	Birds Directive: Annex 2.2	Brentwood	TQ6093	1	2016
Essex Birdwatching Society	<i>Turdus philomelos</i>	bird	Song Thrush	Birds Directive: Annex 2.2	Brentwood	TQ5993	1	2016
Essex Birdwatching Society	<i>Turdus philomelos</i>	bird	Song Thrush	Birds Directive: Annex 2.2	A12 Shenfield	TQ6196	1	2015
Essex Birdwatching Society	<i>Turdus philomelos</i>	bird	Song Thrush	Birds Directive: Annex 2.2	Essex, Shenfield	TQ6094	2	2015
Essex Birdwatching Society	<i>Turdus philomelos</i>	bird	Song Thrush	Birds Directive: Annex 2.2	Garden, 103 Shenfield Place, Brentwood	TQ6094	5	2016
Essex Birdwatching Society	<i>Turdus philomelos</i>	bird	Song Thrush	Birds Directive: Annex 2.2	Maylands GC	TQ5592	12	2017
Essex Birdwatching Society	<i>Turdus philomelos</i>	bird	Song Thrush	Birds Directive: Annex 2.2	Little Warley Common (TQ69 A)	TQ6191	1	2015
Essex Birdwatching Society	<i>Turdus philomelos</i>	bird	Song Thrush	Birds Directive: Annex 2.2	Kelvedon Hatch (Garden)	TQ5798	3	2017
Essex Birdwatching Society	<i>Turdus philomelos</i>	bird	Song Thrush	Birds Directive: Annex 2.2	Havering	TQ5592	1	2016
Essex Birdwatching Society	<i>Turdus philomelos</i>	bird	Song Thrush	Birds Directive: Annex 2.2	Harold Wood SW	TQ5691	3	2016
Essex Birdwatching Society	<i>Turdus philomelos</i>	bird	Song Thrush	Birds Directive: Annex 2.2	Harold Wood	TQ5591	2	2016
Essex Birdwatching Society	<i>Turdus philomelos</i>	bird	Song Thrush	Birds Directive: Annex 2.2	Harold Hill, Harold Park	TQ5591	1	2016
Essex Birdwatching Society	<i>Turdus philomelos</i>	bird	Song Thrush	Birds Directive: Annex 2.2	Harold Hill, Duck Wood	TQ5592	2	2017
Essex Birdwatching Society	<i>Turdus philomelos</i>	bird	Song Thrush	Birds Directive: Annex 2.2	Harold Hill, Dagnam Park LNR	TQ5593	6	2015

Essex Birdwatching Society	<i>Turdus philomelos</i>	bird	Song Thrush	Birds Directive: Annex 2.2	garden, 61 Weald Rd, B'wood	TQ5993	1	2014
Essex Birdwatching Society	<i>Turdus philomelos</i>	bird	Song Thrush	Birds Directive: Annex 2.2	Great Warley, Boyles Court Farm	TQ5791	2	2015
Essex Birdwatching Society	<i>Turdus philomelos</i>	bird	Song Thrush	Birds Directive: Annex 2.2	Harold Court	TQ5991	1	2015
Essex Birdwatching Society	<i>Turdus philomelos</i>	bird	Song Thrush	Birds Directive: Annex 2.2	Harold Hill	TQ5492	2	2017
Essex Birdwatching Society	<i>Turdus philomelos</i>	bird	Song Thrush	Birds Directive: Annex 2.2	Harold Hill, Central Park	TQ5492	1	2016
Essex Birdwatching Society	<i>Turdus philomelos</i>	bird	Song Thrush	Birds Directive: Annex 2.2	Harold Hill, Dagnam Park	TQ5593	10	2016
Essex Birdwatching Society	<i>Turdus pilaris</i>	bird	Fieldfare	Birds Directive: Annex 2.2, Wildlife and Countryside Act 1981: Schedule 1 - Part 1	TQ5591	TQ5591	3	2013
Essex Birdwatching Society	<i>Turdus pilaris</i>	bird	Fieldfare	Birds Directive: Annex 2.2, Wildlife and Countryside Act 1981: Schedule 1 - Part 1	TQ5493	TQ5493	1	2015
Essex Birdwatching Society	<i>Turdus pilaris</i>	bird	Fieldfare	Birds Directive: Annex 2.2, Wildlife and Countryside Act 1981: Schedule 1 - Part 1	TQ5492	TQ5492	2	2013
Essex Birdwatching Society	<i>Turdus pilaris</i>	bird	Fieldfare	Birds Directive: Annex 2.2, Wildlife and Countryside Act 1981: Schedule 1 - Part 1	TQ5491	TQ5491	1	2013
Essex Birdwatching Society	<i>Turdus pilaris</i>	bird	Fieldfare	Birds Directive: Annex 2.2, Wildlife and Countryside Act 1981: Schedule 1 - Part 1	Thorndon CP North	TQ6091	16	2017
Essex Birdwatching Society	<i>Turdus pilaris</i>	bird	Fieldfare	Birds Directive: Annex 2.2, Wildlife and Countryside Act 1981: Schedule 1 - Part 1	Thorndon CP (North)	TQ6091	6	2015
Essex Birdwatching Society	<i>Turdus pilaris</i>	bird	Fieldfare	Birds Directive: Annex 2.2, Wildlife and Countryside Act 1981: Schedule 1 - Part 1	Thorndon CP	TQ6092	1	2017
Essex Birdwatching Society	<i>Turdus pilaris</i>	bird	Fieldfare	Birds Directive: Annex 2.2, Wildlife and Countryside Act 1981: Schedule 1 - Part 1	Thorndon CP	TQ6091	4	2017

Essex Birdwatching Society	<i>Turdus pilaris</i>	bird	Fieldfare	Birds Directive: Annex 2.2, Wildlife and Countryside Act 1981: Schedule 1 - Part 1	TQ5691	TQ5691	1	2013
Essex Birdwatching Society	<i>Turdus pilaris</i>	bird	Fieldfare	Birds Directive: Annex 2.2, Wildlife and Countryside Act 1981: Schedule 1 - Part 1	TQ5791	TQ5791	1	2015
Essex Birdwatching Society	<i>Turdus pilaris</i>	bird	Fieldfare	Birds Directive: Annex 2.2, Wildlife and Countryside Act 1981: Schedule 1 - Part 1	Tylers Shaw	TQ5791	1	2017
Essex Birdwatching Society	<i>Turdus pilaris</i>	bird	Fieldfare	Birds Directive: Annex 2.2, Wildlife and Countryside Act 1981: Schedule 1 - Part 1	Whetmead NR, nr Witham	TQ5491	1	2016
Essex Birdwatching Society	<i>Turdus pilaris</i>	bird	Fieldfare	Birds Directive: Annex 2.2, Wildlife and Countryside Act 1981: Schedule 1 - Part 1	Weald Park	TQ5794	5	2016
Essex Birdwatching Society	<i>Turdus pilaris</i>	bird	Fieldfare	Birds Directive: Annex 2.2, Wildlife and Countryside Act 1981: Schedule 1 - Part 1	Weald County Park	TQ5794	1	2015
Essex Birdwatching Society	<i>Turdus pilaris</i>	bird	Fieldfare	Birds Directive: Annex 2.2, Wildlife and Countryside Act 1981: Schedule 1 - Part 1	Weald Country Park	TQ5794	1	2017
Essex Birdwatching Society	<i>Turdus pilaris</i>	bird	Fieldfare	Birds Directive: Annex 2.2, Wildlife and Countryside Act 1981: Schedule 1 - Part 1	Warley, Woodman Road Cemetery	TQ5992	1	2013
Essex Birdwatching Society	<i>Turdus pilaris</i>	bird	Fieldfare	Birds Directive: Annex 2.2, Wildlife and Countryside Act 1981: Schedule 1 - Part 1	Warley, Boyles Court	TQ5791	1	2017
Essex Birdwatching Society	<i>Turdus pilaris</i>	bird	Fieldfare	Birds Directive: Annex 2.2, Wildlife and Countryside Act 1981: Schedule 1 - Part 1	Warley	TQ5992	2	2017
Essex Birdwatching Society	<i>Turdus pilaris</i>	bird	Fieldfare	Birds Directive: Annex 2.2, Wildlife and Countryside Act 1981: Schedule 1 - Part 1	Tylers Wood	TQ5791	1	2017
Essex Birdwatching Society	<i>Turdus pilaris</i>	bird	Fieldfare	Birds Directive: Annex 2.2, Wildlife and Countryside Act 1981: Schedule 1 - Part 1	Noak Hill, Priory	TQ5493	1	2015
Essex Birdwatching Society	<i>Turdus pilaris</i>	bird	Fieldfare	Birds Directive: Annex 2.2, Wildlife and Countryside Act 1981: Schedule 1 - Part 1	Nags Head Lane Fishery, Brentwood	TQ5691	3	2017
Essex Birdwatching Society	<i>Turdus pilaris</i>	bird	Fieldfare	Birds Directive: Annex 2.2, Wildlife and Countryside Act 1981: Schedule 1 - Part 1	Great Warley, Boyles Court Farm	TQ5791	1	2015

Essex Birdwatching Society	<i>Turdus pilaris</i>	bird	Fieldfare	Birds Directive: Annex 2.2, Wildlife and Countryside Act 1981: Schedule 1 - Part 1	Doddinghurst	TQ5998	1	2016
Essex Birdwatching Society	<i>Turdus pilaris</i>	bird	Fieldfare	Birds Directive: Annex 2.2, Wildlife and Countryside Act 1981: Schedule 1 - Part 1	Dagnam Park, Harold Hill	TQ5593	3	2015
Essex Birdwatching Society	<i>Turdus pilaris</i>	bird	Fieldfare	Birds Directive: Annex 2.2, Wildlife and Countryside Act 1981: Schedule 1 - Part 1	Dagnam Park	TQ5593	1	2017
Essex Birdwatching Society	<i>Turdus pilaris</i>	bird	Fieldfare	Birds Directive: Annex 2.2, Wildlife and Countryside Act 1981: Schedule 1 - Part 1	Brentwood, Nags Head Lane Fishery	TQ5691	3	2017
Essex Birdwatching Society	<i>Turdus pilaris</i>	bird	Fieldfare	Birds Directive: Annex 2.2, Wildlife and Countryside Act 1981: Schedule 1 - Part 1	Brentwood, Nags Head Lane	TQ5691	1	2013
Essex Birdwatching Society	<i>Turdus pilaris</i>	bird	Fieldfare	Birds Directive: Annex 2.2, Wildlife and Countryside Act 1981: Schedule 1 - Part 1	Brentwood Leisure Centre	TQ5995	1	2017
Essex Birdwatching Society	<i>Turdus pilaris</i>	bird	Fieldfare	Birds Directive: Annex 2.2, Wildlife and Countryside Act 1981: Schedule 1 - Part 1	A12 Shenfield	TQ6196	1	2015
Essex Birdwatching Society	<i>Turdus pilaris</i>	bird	Fieldfare	Birds Directive: Annex 2.2, Wildlife and Countryside Act 1981: Schedule 1 - Part 1	Great Warley, Dark Lane	TQ5792	1	2016
Essex Birdwatching Society	<i>Turdus pilaris</i>	bird	Fieldfare	Birds Directive: Annex 2.2, Wildlife and Countryside Act 1981: Schedule 1 - Part 1	Harold Hill	TQ5492	3	2017
Essex Birdwatching Society	<i>Turdus pilaris</i>	bird	Fieldfare	Birds Directive: Annex 2.2, Wildlife and Countryside Act 1981: Schedule 1 - Part 1	Harold Hill, Dagnam Park	TQ5593	2	2014
Essex Birdwatching Society	<i>Turdus pilaris</i>	bird	Fieldfare	Birds Directive: Annex 2.2, Wildlife and Countryside Act 1981: Schedule 1 - Part 1	Mobile-TQ6291	TQ6291	1	2013
Essex Birdwatching Society	<i>Turdus pilaris</i>	bird	Fieldfare	Birds Directive: Annex 2.2, Wildlife and Countryside Act 1981: Schedule 1 - Part 1	Kelvedon Hatch (Garden)	TQ5798	1	2017
Essex Birdwatching Society	<i>Turdus pilaris</i>	bird	Fieldfare	Birds Directive: Annex 2.2, Wildlife and Countryside Act 1981: Schedule 1 - Part 1	Kelvedon Hatch	TQ5799	1	2013
Essex Birdwatching Society	<i>Turdus pilaris</i>	bird	Fieldfare	Birds Directive: Annex 2.2, Wildlife and Countryside Act 1981: Schedule 1 - Part 1	Harold Wood SW	TQ5691	1	2015

Essex Birdwatching Society	<i>Turdus pilaris</i>	bird	Fieldfare	Birds Directive: Annex 2.2, Wildlife and Countryside Act 1981: Schedule 1 - Part 1	Harold Park, Petersfield Ave	TQ5591	1	2013	
Essex Birdwatching Society	<i>Turdus pilaris</i>	bird	Fieldfare	Birds Directive: Annex 2.2, Wildlife and Countryside Act 1981: Schedule 1 - Part 1	Harold Park	TQ5591	1	2013	
Essex Birdwatching Society	<i>Turdus pilaris</i>	bird	Fieldfare	Birds Directive: Annex 2.2, Wildlife and Countryside Act 1981: Schedule 1 - Part 1	Harold Hill, Fairford Way	TQ5591	1	2013	
Essex Birdwatching Society	<i>Turdus pilaris</i>	bird	Fieldfare	Birds Directive: Annex 2.2, Wildlife and Countryside Act 1981: Schedule 1 - Part 1	Harold Hill, Dagnam Park LNR	TQ5593	3	2015	
Essex Birdwatching Society	<i>Turdus torquatus</i>	bird	Ring Ouzel	Bern Convention: Appendix 2		TQ5891	TQ5891	1	2015
Essex Birdwatching Society	<i>Turdus torquatus</i>	bird	Ring Ouzel	Bern Convention: Appendix 2		TQ5791	TQ5791	1	2015
Essex Birdwatching Society	<i>Turdus torquatus</i>	bird	Ring Ouzel	Bern Convention: Appendix 2		TQ5691	TQ5691	1	2015
Essex Birdwatching Society	<i>Turdus torquatus</i>	bird	Ring Ouzel	Bern Convention: Appendix 2	Thorndon CP	TQ6091		1	2014
Essex Birdwatching Society	<i>Turdus torquatus</i>	bird	Ring Ouzel	Bern Convention: Appendix 2	Kelvedon Hatch	TQ5798		1	2014
Essex Birdwatching Society	<i>Turdus torquatus</i>	bird	Ring Ouzel	Bern Convention: Appendix 2	Great Warley, Boyles Court Farm	TQ5791		1	2015
Essex Birdwatching Society	<i>Turdus viscivorus</i>	bird	Mistle Thrush	Birds Directive: Annex 2.2		TQ5491	TQ5491	1	2013
Essex Birdwatching Society	<i>Turdus viscivorus</i>	bird	Mistle Thrush	Birds Directive: Annex 2.2	Thorndon Park	TQ6091		1	2015
Essex Birdwatching Society	<i>Turdus viscivorus</i>	bird	Mistle Thrush	Birds Directive: Annex 2.2	Thorndon CP North	TQ6091		36	2017
Essex Birdwatching Society	<i>Turdus viscivorus</i>	bird	Mistle Thrush	Birds Directive: Annex 2.2	Thorndon CP (North)	TQ6091		14	2015

Essex Birdwatching Society	<i>Turdus viscivorus</i>	bird	Mistle Thrush	Birds Directive: Annex 2.2	Thorndon CP	TQ6091	1	2017
Essex Birdwatching Society	<i>Turdus viscivorus</i>	bird	Mistle Thrush	Birds Directive: Annex 2.2	Thames Chase, Harold Court	TQ5691	2	2016
Essex Birdwatching Society	<i>Turdus viscivorus</i>	bird	Mistle Thrush	Birds Directive: Annex 2.2	South Weald, Rochetts Farm	TQ5793	1	2015
Essex Birdwatching Society	<i>Turdus viscivorus</i>	bird	Mistle Thrush	Birds Directive: Annex 2.2	South Weald Cricket Ground	TQ5794	1	2014
Essex Birdwatching Society	<i>Turdus viscivorus</i>	bird	Mistle Thrush	Birds Directive: Annex 2.2	South Weald Cricket Club	TQ5794	1	2017
Essex Birdwatching Society	<i>Turdus viscivorus</i>	bird	Mistle Thrush	Birds Directive: Annex 2.2	South Weald	TQ5793	6	2017
Essex Birdwatching Society	<i>Turdus viscivorus</i>	bird	Mistle Thrush	Birds Directive: Annex 2.2	Shenfield Common	TQ6093	1	2016
Essex Birdwatching Society	<i>Turdus viscivorus</i>	bird	Mistle Thrush	Birds Directive: Annex 2.2	Romford, Maylands GC	TQ5592	3	2017
Essex Birdwatching Society	<i>Turdus viscivorus</i>	bird	Mistle Thrush	Birds Directive: Annex 2.2	TQ5492	TQ5492	1	2015
Essex Birdwatching Society	<i>Turdus viscivorus</i>	bird	Mistle Thrush	Birds Directive: Annex 2.2	TQ5493	TQ5493	2	2015
Essex Birdwatching Society	<i>Turdus viscivorus</i>	bird	Mistle Thrush	Birds Directive: Annex 2.2	TQ5591	TQ5591	2	2015
Essex Birdwatching Society	<i>Turdus viscivorus</i>	bird	Mistle Thrush	Birds Directive: Annex 2.2	Weald Park	TQ5794	5	2016
Essex Birdwatching Society	<i>Turdus viscivorus</i>	bird	Mistle Thrush	Birds Directive: Annex 2.2	Weald CP	TQ5794	10	2013
Essex Birdwatching Society	<i>Turdus viscivorus</i>	bird	Mistle Thrush	Birds Directive: Annex 2.2	Weald County Park	TQ5794	3	2015



Essex Birdwatching Society	<i>Turdus viscivorus</i>	bird	Mistle Thrush	Birds Directive: Annex 2.2	Weald Country Park	TQ5794	6	2017
Essex Birdwatching Society	<i>Turdus viscivorus</i>	bird	Mistle Thrush	Birds Directive: Annex 2.2	Weald Country Park	TQ5694	7	2017
Essex Birdwatching Society	<i>Turdus viscivorus</i>	bird	Mistle Thrush	Birds Directive: Annex 2.2	Warley, Woodman Road Cemetery	TQ5992	1	2017
Essex Birdwatching Society	<i>Turdus viscivorus</i>	bird	Mistle Thrush	Birds Directive: Annex 2.2	Warley Place EWT	TQ5891	1	2016
Essex Birdwatching Society	<i>Turdus viscivorus</i>	bird	Mistle Thrush	Birds Directive: Annex 2.2	Warley	TQ5992	1	2017
Essex Birdwatching Society	<i>Turdus viscivorus</i>	bird	Mistle Thrush	Birds Directive: Annex 2.2	TQ5891	TQ5891	1	2015
Essex Birdwatching Society	<i>Turdus viscivorus</i>	bird	Mistle Thrush	Birds Directive: Annex 2.2	TQ5791	TQ5791	1	2015
Essex Birdwatching Society	<i>Turdus viscivorus</i>	bird	Mistle Thrush	Birds Directive: Annex 2.2	TQ5592	TQ5592	4	2015
Essex Birdwatching Society	<i>Turdus viscivorus</i>	bird	Mistle Thrush	Birds Directive: Annex 2.2	Whetmead NR, nr Witham	TQ5491	3	2016
Essex Birdwatching Society	<i>Turdus viscivorus</i>	bird	Mistle Thrush	Birds Directive: Annex 2.2	Noak Hill, Wrightsbridge Road	TQ5494	1	2016
Essex Birdwatching Society	<i>Turdus viscivorus</i>	bird	Mistle Thrush	Birds Directive: Annex 2.2	Noak Hill, Priory	TQ5493	1	2015
Essex Birdwatching Society	<i>Turdus viscivorus</i>	bird	Mistle Thrush	Birds Directive: Annex 2.2	Harold Hill, Dagnam Park	TQ5593	7	2016
Essex Birdwatching Society	<i>Turdus viscivorus</i>	bird	Mistle Thrush	Birds Directive: Annex 2.2	Harold Hill, Central Park	TQ5492	2	2016
Essex Birdwatching Society	<i>Turdus viscivorus</i>	bird	Mistle Thrush	Birds Directive: Annex 2.2	Harold Hill	TQ5492	2	2017

Essex Birdwatching Society	<i>Turdus viscivorus</i>	bird	Mistle Thrush	Birds Directive: Annex 2.2	Great Warley, Boyles Court Farm	TQ5791	1	2015
Essex Birdwatching Society	<i>Turdus viscivorus</i>	bird	Mistle Thrush	Birds Directive: Annex 2.2	Garden, 103 Shenfield Place, Brentwood	TQ6094	1	2014
Essex Birdwatching Society	<i>Turdus viscivorus</i>	bird	Mistle Thrush	Birds Directive: Annex 2.2	Essex, Hart's Wood and area	TQ6092	1	2014
Essex Birdwatching Society	<i>Turdus viscivorus</i>	bird	Mistle Thrush	Birds Directive: Annex 2.2	Doddinghurst	TQ5998	5	2016
Essex Birdwatching Society	<i>Turdus viscivorus</i>	bird	Mistle Thrush	Birds Directive: Annex 2.2	Dagnam Park, Harold Hill	TQ5593	16	2016
Essex Birdwatching Society	<i>Turdus viscivorus</i>	bird	Mistle Thrush	Birds Directive: Annex 2.2	Dagnam Park	TQ5593	5	2017
Essex Birdwatching Society	<i>Turdus viscivorus</i>	bird	Mistle Thrush	Birds Directive: Annex 2.2	Brentwood, Nags Head Lane Fishery	TQ5691	1	2016
Essex Birdwatching Society	<i>Turdus viscivorus</i>	bird	Mistle Thrush	Birds Directive: Annex 2.2	Brentwood Leisure Centre	TQ5995	1	2017
Essex Birdwatching Society	<i>Turdus viscivorus</i>	bird	Mistle Thrush	Birds Directive: Annex 2.2	Brentwood	TQ6093	2	2016
Essex Birdwatching Society	<i>Turdus viscivorus</i>	bird	Mistle Thrush	Birds Directive: Annex 2.2	Harold Hill, Dagnam Park LNR	TQ5593	7	2015
Essex Birdwatching Society	<i>Turdus viscivorus</i>	bird	Mistle Thrush	Birds Directive: Annex 2.2	Harold Hill, Duck Wood	TQ5592	1	2017
Essex Birdwatching Society	<i>Turdus viscivorus</i>	bird	Mistle Thrush	Birds Directive: Annex 2.2	Noak Hill	TQ5493	1	2016
Essex Birdwatching Society	<i>Turdus viscivorus</i>	bird	Mistle Thrush	Birds Directive: Annex 2.2	Nags Head Lane Fishery, Brentwood	TQ5691	1	2016
Essex Birdwatching Society	<i>Turdus viscivorus</i>	bird	Mistle Thrush	Birds Directive: Annex 2.2	Maylands GC	TQ5592	3	2017

Essex Birdwatching Society	<i>Turdus viscivorus</i>	bird	Mistle Thrush	Birds Directive: Annex 2.2	Little Warley Common (TQ69 A)	TQ6191	2	2015
Essex Birdwatching Society	<i>Turdus viscivorus</i>	bird	Mistle Thrush	Birds Directive: Annex 2.2	Havering	TQ5592	2	2016
Essex Birdwatching Society	<i>Turdus viscivorus</i>	bird	Mistle Thrush	Birds Directive: Annex 2.2	Harold Wood SW	TQ5691	1	2015
Essex Birdwatching Society	<i>Turdus viscivorus</i>	bird	Mistle Thrush	Birds Directive: Annex 2.2	Harold Wood	TQ5591	1	2016
Essex Birdwatching Society	<i>Turdus viscivorus</i>	bird	Mistle Thrush	Birds Directive: Annex 2.2	Harold Park, Petersfield Ave	TQ5591	1	2013
Essex Birdwatching Society	<i>Turdus viscivorus</i>	bird	Mistle Thrush	Birds Directive: Annex 2.2	Harold Park	TQ5591	1	2014
Essex Birdwatching Society	<i>Turdus viscivorus</i>	bird	Mistle Thrush	Birds Directive: Annex 2.2	Harold Hill, Hendersons Sports Ground	TQ5592	1	2017
Essex Birdwatching Society	<i>Turdus viscivorus</i>	bird	Mistle Thrush	Birds Directive: Annex 2.2	Harold Hill, Hatters Wood	TQ5492	1	2013
Essex Birdwatching Society	<i>Turdus viscivorus</i>	bird	Mistle Thrush	Birds Directive: Annex 2.2	Harold Hill, Duck Wood LNR	TQ5592	3	2015
Essex Birdwatching Society	<i>Tyto alba</i>	bird	Barn Owl	Bern Convention: Appendix 2, EC Cites: Annex A, Wildlife and Countryside Act 1981: Schedule 1 - Part 1	White Horse PH, Coxtie Green	TQ5695	1	2013
Essex Birdwatching Society	<i>Tyto alba</i>	bird	Barn Owl	Bern Convention: Appendix 2, EC Cites: Annex A, Wildlife and Countryside Act 1981: Schedule 1 - Part 1	Warley, Boyle's Court	TQ5791	1	2013
Essex Birdwatching Society	<i>Tyto alba</i>	bird	Barn Owl	Bern Convention: Appendix 2, EC Cites: Annex A, Wildlife and Countryside Act 1981: Schedule 1 - Part 1	Warley	TQ5992	1	2013
Essex Birdwatching Society	<i>Tyto alba</i>	bird	Barn Owl	Bern Convention: Appendix 2, EC Cites: Annex A, Wildlife and Countryside Act 1981: Schedule 1 - Part 1	goodwood garden	TQ6395	1	2013

Essex Birdwatching Society	<i>Tyto alba</i>	bird	Barn Owl	Bern Convention: Appendix 2, EC Cites: Annex A, Wildlife and Countryside Act 1981: Schedule 1 - Part 1	Coxtie Green	TQ5695	1	2013
Essex Birdwatching Society	<i>Tyto alba</i>	bird	Barn Owl	Bern Convention: Appendix 2, EC Cites: Annex A, Wildlife and Countryside Act 1981: Schedule 1 - Part 1	A12, Mountnessing	TQ6397	1	2016
Essex Birdwatching Society	<i>Vanellus vanellus</i>	bird	Northern Lapwing	Birds Directive: Annex 2.2, Convention on Migratory Species: AEW Annex II, Convention on Migratory Species: Appendix 2	Harold Wood SW	TQ5691	2	2014
Essex Birdwatching Society	<i>Vanellus vanellus</i>	bird	Northern Lapwing	Birds Directive: Annex 2.2, Convention on Migratory Species: AEW Annex II, Convention on Migratory Species: Appendix 2	Kelvedon Hatch	TQ5799	1	2013
Essex Birdwatching Society	<i>Vanellus vanellus</i>	bird	Northern Lapwing	Birds Directive: Annex 2.2, Convention on Migratory Species: AEW Annex II, Convention on Migratory Species: Appendix 2	Mobile-TQ6396	TQ6396	1	2013
Essex Birdwatching Society	<i>Vanellus vanellus</i>	bird	Northern Lapwing	Birds Directive: Annex 2.2, Convention on Migratory Species: AEW Annex II, Convention on Migratory Species: Appendix 2	Thorndon CP North	TQ6091	1	2017
EFC/EARG	<i>Vipera berus</i>	reptile	Adder	Bern Convention: Appendix 3, Wildlife and Countryside Act 1981: Schedule 5 Section 9.1, Wildlife and Countryside Act 1981: Schedule 5 Section 9.5a	Brentwood	TQ592948	1	2012
EFC/EARG	<i>Vipera berus</i>	reptile	Adder	Bern Convention: Appendix 3, Wildlife and Countryside Act 1981: Schedule 5 Section 9.1, Wildlife and Countryside Act 1981: Schedule 5 Section 9.5a	Brentwood, cm15 9es (pinpoint)	TQ592948	1	2012
EFC/EARG	<i>Vipera berus</i>	reptile	Adder	Bern Convention: Appendix 3, Wildlife and Countryside Act 1981: Schedule 5 Section 9.1, Wildlife and Countryside Act 1981: Schedule 5 Section 9.5a	Mountnessing	TQ625976	2	2012
EFC/EARG	<i>Zootoca vivipara</i>	reptile		Bern Convention: Appendix 3, Wildlife and Countryside Act 1981: Schedule 5 Section 9.1, Wildlife and Countryside Act 1981: Schedule 5 Section 9.5a	Brentwood	TQ583927	2	2014

EFC/EARG	<i>Zootoca vivipara</i>	reptile		Bern Convention: Appendix 3, Wildlife and Countryside Act 1981: Schedule 5 Section 9.1, Wildlife and Countryside Act 1981: Schedule 5 Section 9.5a	Warley Place	TQ584911	3	2003
EFC/EARG	<i>Zootoca vivipara</i>	reptile		Bern Convention: Appendix 3, Wildlife and Countryside Act 1981: Schedule 5 Section 9.1, Wildlife and Countryside Act 1981: Schedule 5 Section 9.5a	Warley Brentwood	TQ585926	1	2016
EFC/EARG	<i>Zootoca vivipara</i>	reptile		Bern Convention: Appendix 3, Wildlife and Countryside Act 1981: Schedule 5 Section 9.1, Wildlife and Countryside Act 1981: Schedule 5 Section 9.5a	Brentwood, cm13 2ps	TQ620948	1	2011
EFC/EARG	<i>Zootoca vivipara</i>	reptile		Bern Convention: Appendix 3, Wildlife and Countryside Act 1981: Schedule 5 Section 9.1, Wildlife and Countryside Act 1981: Schedule 5 Section 9.5a	Brentwood (pinpoint)	TQ585925	1	2012
EFC/EARG	<i>Zootoca vivipara</i>	reptile		Bern Convention: Appendix 3, Wildlife and Countryside Act 1981: Schedule 5 Section 9.1, Wildlife and Countryside Act 1981: Schedule 5 Section 9.5a	BRENTWOOD (pinpoint)	TQ583927	1	2012
EFC/EARG	<i>Zootoca vivipara</i>	reptile		Bern Convention: Appendix 3, Wildlife and Countryside Act 1981: Schedule 5 Section 9.1, Wildlife and Countryside Act 1981: Schedule 5 Section 9.5a	Brentwood & Billericay EWT Survey 2004	TQ607941	1	2004
EFC/EARG	<i>Zootoca vivipara</i>	reptile		Bern Convention: Appendix 3, Wildlife and Countryside Act 1981: Schedule 5 Section 9.1, Wildlife and Countryside Act 1981: Schedule 5 Section 9.5a	Brentwood	TQ620948	1	2011
EFC/EARG	<i>Zootoca vivipara</i>	reptile		Bern Convention: Appendix 3, Wildlife and Countryside Act 1981: Schedule 5 Section 9.1, Wildlife and Countryside Act 1981: Schedule 5 Section 9.5a	Brentwood	TQ612911	1	2014
EFC/EARG	<i>Zootoca vivipara</i>	reptile		Bern Convention: Appendix 3, Wildlife and Countryside Act 1981: Schedule 5 Section 9.1, Wildlife and Countryside Act 1981: Schedule 5 Section 9.5a	Brentwood	TQ585925	1	2012
EFC/EARG	<i>Zootoca vivipara</i>	reptile		Bern Convention: Appendix 3, Wildlife and Countryside Act 1981: Schedule 5 Section 9.1, Wildlife and Countryside Act 1981: Schedule 5 Section 9.5a	Brentwood	TQ583927	1	2012

## 21. UK Biodiversity Action Plan Priority Section 41 Species

Biodiversity, or biological diversity, is the whole variety of life on Earth. The Convention on Biological Diversity (CBD) came about as a result of the 1992 Earth Summit. As one of 168 countries to sign up to the CBD, the UK was required to develop a national strategy for the conservation of biodiversity; the UK Biodiversity Action Plan (UKBAP) was born.

The UKBAP is the result of contributions involving a wide range of people and organisations, enabling the identification of species and habitats that are listed as priorities for conservation action. A 2007 review of the UKBAP has resulted in 1149 species and 65 habitats being listed as conservation priorities. For more information see [www.ukbap.org.uk](http://www.ukbap.org.uk).

In addition to the national priorities and targets, action is also being taken at local level. The Essex Biodiversity Project is responsible for implementing the Essex Biodiversity Action Plan, which has 28 priority species and 15 priority habitats currently listed. For more information see [www.essexbiodiversity.org.uk](http://www.essexbiodiversity.org.uk).

### The UK BAP

(from Explanatory Note by Defra and Natural England on Section 41 of the Natural Environment and Rural Communities (NERC) Act 2006 - Habitats and Species of Principal Importance in England)

The England Biodiversity List has been developed to meet the requirements of Section 41 of the Natural Environment and Rural Communities Act (2006). This legislation requires the Secretary of State to publish a list of species of flora and fauna and habitats considered to be of principal importance for the purpose of conserving biodiversity.

The S41 list will be used to guide decision-makers such as public bodies, including local and regional authorities, in implementing their duty under section 40 of the Natural Environment and Rural Communities Act 2006 'to have regard' to the conservation of biodiversity in England, when carrying out their normal functions. In particular:

- Regional Planning Bodies and Local Planning Authorities will use it to identify the species and habitats that should be afforded priority when applying the requirements of National Planning Policy framework (NPPF) and PPS9 Circular to maintain, restore and enhance species and habitats.
- Local Planning Authorities will use it to identify the species and habitats that require specific consideration in dealing with planning and development control, recognising that under NPPF and PPS9 Circular the aim of planning decisions should be to avoid harm to all biodiversity.
- All Public Bodies will use it to identify species or habitats that should be given priority when implementing the NERC Section 40 duty.

#### Habitats of Principal Importance

Fifty-six habitats of principal importance are included on the S41 list. These are all the habitats in England that have been identified as requiring action in the UK Biodiversity Action Plan (UK BAP). They range from habitats such as upland hay meadows to lowland mixed deciduous woodland and from freshwater habitats such as ponds to marine habitats such as subtidal sands and gravels.

#### Species of Principal Importance

There are 943 species of principal importance included on the S41 list. These are the species found

in England which have been identified as requiring action under the UK BAP. In addition, the Hen Harrier has also been included on the List because without continued conservation action it is unlikely that the Hen Harrier population will increase from its current very low levels in England.

### **Relationship with the UK Biodiversity List of Species and Habitats**

The UK BAP list of priority species and habitats is an important reference source and will be the focus for conservation action across the UK over the next decade. It has been used to draw up the species and habitats of principal importance in England under S41 of the NERC Act.

The revised UK BAP list of priority species and habitats can be downloaded from the UK Biodiversity Website: <http://www.ukbap.org.uk/NewPriorityList.aspx>

### **Relationship with the biodiversity duty under Section 40 of the NERC Act**

There is a general biodiversity duty in the NERC Act (Section 40) which requires every public body in the exercising of its functions to 'have regard, so far as is consistent with the proper exercise of those functions, to the purpose of conserving biodiversity'.

There is no direct relationship between the Section 41 duty on the Secretary of State to publish the list and promote the taking of steps to conserve the habitats and species on it, and the Section 40 duty on public bodies to have regard to the purpose of conserving biodiversity. Importantly:

(a) Biodiversity, as covered by the Section 40 duty includes all biodiversity and not just the habitats and species of principal importance. However, there is an expectation that public bodies would refer to the S41 list when complying with the section 40 duty.

(b) The duty on the Secretary of State to promote the taking of steps by others is not restricted to public bodies.

Defra guidance for local authorities and public bodies on implementing the biodiversity duty in the NERC Act draws attention to the S41 list, emphasising that local authorities and public bodies have a role to play in ensuring the protection of these species and habitats. Copies of the guidance can be downloaded from:

<http://archive.defra.gov.uk/environment/biodiversity/documents/pa-guid-english.pdf>

### **Essex Biodiversity Action Plan**

The Essex Biodiversity Project was set up in 1999 for the purpose of implementing the Essex BAP, one of the 162 local BAPs in the UK. These were formed following the UK's signature to the Convention on Biological Diversity (1992) and the subsequent need for action to conserve biodiversity at a local level.

The overall aim of the Essex Biodiversity Project is to protect, conserve and enhance the variety of wildlife species and habitats in Essex through the successful implementation of the Essex Biodiversity Action Plan.

## UK BAP Priority, Section 41 and Essex BAP Species Table

Source	Taxon	Group	Vernacular	Status	Location	Position	Records	Latest
Essex Birdwatching Society	<i>Acanthis cabaret</i>	bird		Biodiversity Action Plan UK list of priority species: Priority Species, Biodiversity Lists - England: England NERC S.41	Becket Close	TQ5991	1	2014
Essex Birdwatching Society	<i>Acanthis cabaret</i>	bird		Biodiversity Action Plan UK list of priority species: Priority Species, Biodiversity Lists - England: England NERC S.41	Weald CP	TQ5794	1	2014
Essex Birdwatching Society	<i>Acanthis cabaret</i>	bird		Biodiversity Action Plan UK list of priority species: Priority Species, Biodiversity Lists - England: England NERC S.41	Weald County Park	TQ5794	2	2015
Essex Birdwatching Society	<i>Acanthis cabaret</i>	bird		Biodiversity Action Plan UK list of priority species: Priority Species, Biodiversity Lists - England: England NERC S.41	Weald Country Park	TQ5794	1	2017
Essex Birdwatching Society	<i>Acanthis cabaret</i>	bird		Biodiversity Action Plan UK list of priority species: Priority Species, Biodiversity Lists - England: England NERC S.41	Warley CP	TQ6091	1	2015
Essex Birdwatching Society	<i>Acanthis cabaret</i>	bird		Biodiversity Action Plan UK list of priority species: Priority Species, Biodiversity Lists - England: England NERC S.41	Warley	TQ5992	3	2017
Essex Birdwatching Society	<i>Acanthis cabaret</i>	bird		Biodiversity Action Plan UK list of priority species: Priority Species, Biodiversity Lists - England: England NERC S.41	TQ5791	TQ5791	1	2015
Essex Birdwatching Society	<i>Acanthis cabaret</i>	bird		Biodiversity Action Plan UK list of priority species: Priority Species, Biodiversity Lists - England: England NERC S.41	TQ5591	TQ5591	1	2015
Essex Birdwatching Society	<i>Acanthis cabaret</i>	bird		Biodiversity Action Plan UK list of priority species: Priority Species, Biodiversity Lists - England: England NERC S.41	Thorndon CP North	TQ6091	26	2017
Essex Birdwatching Society	<i>Acanthis cabaret</i>	bird		Biodiversity Action Plan UK list of priority species: Priority Species, Biodiversity Lists - England: England NERC S.41	Thorndon CP (North)	TQ6091	2	2015



Essex Birdwatching Society	<i>Acanthis cabaret</i>	bird		Biodiversity Action Plan UK list of priority species: Priority Species, Biodiversity Lists - England: England NERC S.41	Nags Head Lane Fishery, Brentwood	TQ5691	2	2015
Essex Birdwatching Society	<i>Acanthis cabaret</i>	bird		Biodiversity Action Plan UK list of priority species: Priority Species, Biodiversity Lists - England: England NERC S.41	Little Warley Common (TQ69 A)	TQ6191	2	2015
Essex Birdwatching Society	<i>Acanthis cabaret</i>	bird		Biodiversity Action Plan UK list of priority species: Priority Species, Biodiversity Lists - England: England NERC S.41	Harold Wood SW	TQ5691	2	2015
Essex Birdwatching Society	<i>Acanthis cabaret</i>	bird		Biodiversity Action Plan UK list of priority species: Priority Species, Biodiversity Lists - England: England NERC S.41	Harold Hill, Dagnam Park LNR	TQ5593	3	2015
Essex Birdwatching Society	<i>Acanthis cabaret</i>	bird		Biodiversity Action Plan UK list of priority species: Priority Species, Biodiversity Lists - England: England NERC S.41	Great Warley, Boyles Court Farm	TQ5791	1	2015
Essex Birdwatching Society	<i>Acanthis cabaret</i>	bird		Biodiversity Action Plan UK list of priority species: Priority Species, Biodiversity Lists - England: England NERC S.41	Doddinghurst	TQ5998	5	2017
Essex Birdwatching Society	<i>Acanthis cabaret</i>	bird		Biodiversity Action Plan UK list of priority species: Priority Species, Biodiversity Lists - England: England NERC S.41	Dagnam Park, Harold Hill	TQ5593	3	2015
Essex Birdwatching Society	<i>Acanthis cabaret</i>	bird		Biodiversity Action Plan UK list of priority species: Priority Species, Biodiversity Lists - England: England NERC S.41	Brentwood, Nags Head Lane Fishery	TQ5691	1	2015
Essex Field Club	<i>Acronicta psi</i>	insect - moth	Grey Dagger	Biodiversity Action Plan UK list of priority species: Priority Species, Biodiversity Lists - England: England NERC S.41	Ingrave,nr Brentwood	TQ623922	1	1960
Essex Field Club	<i>Acronicta psi</i>	insect - moth	Grey Dagger	Biodiversity Action Plan UK list of priority species: Priority Species, Biodiversity Lists - England: England NERC S.41	Thorndon Country Park,Brentwood	TQ605910	1	1973

Essex Field Club	<i>Acronicta psi</i>	insect - moth	Grey Dagger	Biodiversity Action Plan UK list of priority species: Priority Species, Biodiversity Lists - England: England NERC S.41	Thorndon Park,nr Brentwood	TQ605910	1	1974
Essex Field Club	<i>Acronicta rumicis</i>	insect - moth	Knot Grass	Biodiversity Action Plan UK list of priority species: Priority Species, Biodiversity Lists - England: England NERC S.41	Thorndon Park,nr Brentwood	TQ605910	1	1974
Essex Field Club	<i>Acronicta rumicis</i>	insect - moth	Knot Grass	Biodiversity Action Plan UK list of priority species: Priority Species, Biodiversity Lists - England: England NERC S.41	Thorndon Country Park,Brentwood	TQ605910	1	1973
Essex Field Club	<i>Acronicta rumicis</i>	insect - moth	Knot Grass	Biodiversity Action Plan UK list of priority species: Priority Species, Biodiversity Lists - England: England NERC S.41	Ingrave,nr Brentwood	TQ623922	1	1960
Essex Field Club	<i>Acronicta rumicis</i>	insect - moth	Knot Grass	Biodiversity Action Plan UK list of priority species: Priority Species, Biodiversity Lists - England: England NERC S.41	Great Warley	TQ589917	1	2013
Essex Field Club	<i>Acronicta rumicis</i>	insect - moth	Knot Grass	Biodiversity Action Plan UK list of priority species: Priority Species, Biodiversity Lists - England: England NERC S.41	Brentwood	TQ591934	1	2013
Essex Field Club	<i>Agrochola helvola</i>	insect - moth	Flounced Chestnut	Biodiversity Action Plan UK list of priority species: Priority Species, Biodiversity Lists - England: England NERC S.41	BRENTWOOD - THORNDON COUNTRY PARK NORTH	TQ612913	1	2009
Essex Field Club	<i>Agrochola helvola</i>	insect - moth	Flounced Chestnut	Biodiversity Action Plan UK list of priority species: Priority Species, Biodiversity Lists - England: England NERC S.41	Ingrave,nr Brentwood	TQ623922	1	1960
Essex Field Club	<i>Agrochola helvola</i>	insect - moth	Flounced Chestnut	Biodiversity Action Plan UK list of priority species: Priority Species, Biodiversity Lists - England: England NERC S.41	Thorndon Country Park North	TQ605913	1	2009
Essex Field Club	<i>Agrochola helvola</i>	insect - moth	Flounced Chestnut	Biodiversity Action Plan UK list of priority species: Priority Species, Biodiversity Lists - England: England NERC S.41	Thorndon Country Park,Brentwood	TQ605910	1	1973

Essex Field Club	<i>Agrochola helvola</i>	insect - moth	Flounced Chestnut	Biodiversity Action Plan UK list of priority species: Priority Species, Biodiversity Lists - England: England NERC S.41	Thorndon Park,nr Brentwood	TQ605910	1	1974
Essex Field Club	<i>Agrochola litura</i>	insect - moth	Brown-spot Pinion	Biodiversity Action Plan UK list of priority species: Priority Species, Biodiversity Lists - England: England NERC S.41	Thorndon Park,nr Brentwood	TQ605910	1	1974
Essex Field Club	<i>Agrochola litura</i>	insect - moth	Brown-spot Pinion	Biodiversity Action Plan UK list of priority species: Priority Species, Biodiversity Lists - England: England NERC S.41	Thorndon Country Park,Brentwood	TQ605910	1	1973
Essex Field Club	<i>Agrochola litura</i>	insect - moth	Brown-spot Pinion	Biodiversity Action Plan UK list of priority species: Priority Species, Biodiversity Lists - England: England NERC S.41	Ingrave,nr Brentwood	TQ623922	1	1960
Essex Field Club	<i>Agrochola lychnidis</i>	insect - moth	Beaded Chestnut	Biodiversity Action Plan UK list of priority species: Priority Species, Biodiversity Lists - England: England NERC S.41	Ingrave,nr Brentwood	TQ623922	1	1960
Essex Field Club	<i>Agrochola lychnidis</i>	insect - moth	Beaded Chestnut	Biodiversity Action Plan UK list of priority species: Priority Species, Biodiversity Lists - England: England NERC S.41	Thorndon Country Park,Brentwood	TQ605910	1	1973
Essex Field Club	<i>Agrochola lychnidis</i>	insect - moth	Beaded Chestnut	Biodiversity Action Plan UK list of priority species: Priority Species, Biodiversity Lists - England: England NERC S.41	Thorndon Park,nr Brentwood	TQ605910	1	1974
Essex Birdwatching Society	<i>Alauda arvensis</i>	bird	Sky Lark	Biodiversity Lists - England: England NERC S.41, Essex BAP: EBAP	Mobile-TQ6391	TQ6391	1	2014
Essex Birdwatching Society	<i>Alauda arvensis</i>	bird	Sky Lark	Biodiversity Lists - England: England NERC S.41, Essex BAP: EBAP	Nags Head Lane Fishery, Brentwood	TQ5691	2	2015
Essex Birdwatching Society	<i>Alauda arvensis</i>	bird	Sky Lark	Biodiversity Lists - England: England NERC S.41, Essex BAP: EBAP	Navestock	TQ5498	1	2013
Essex Birdwatching Society	<i>Alauda arvensis</i>	bird	Sky Lark	Biodiversity Lists - England: England NERC S.41, Essex BAP: EBAP	St Vincent's Hamlet	TQ5594	1	2013
Essex Birdwatching Society	<i>Alauda arvensis</i>	bird	Sky Lark	Biodiversity Lists - England: England NERC S.41, Essex BAP: EBAP	Thorndon CP (North)	TQ6091	1	2015

Essex Birdwatching Society	<i>Alauda arvensis</i>	bird	Sky Lark	Biodiversity Lists - England: England NERC S.41, Essex BAP: EBAP	Thorndon CP North	TQ6091	13	2017
Essex Birdwatching Society	<i>Alauda arvensis</i>	bird	Sky Lark	Biodiversity Lists - England: England NERC S.41, Essex BAP: EBAP	TQ5591	TQ5591	1	2015
Essex Birdwatching Society	<i>Alauda arvensis</i>	bird	Sky Lark	Biodiversity Lists - England: England NERC S.41, Essex BAP: EBAP	TQ5891	TQ5891	1	2015
Essex Birdwatching Society	<i>Alauda arvensis</i>	bird	Sky Lark	Biodiversity Lists - England: England NERC S.41, Essex BAP: EBAP	Mobile-TQ5596	TQ5596	1	2013
Essex Birdwatching Society	<i>Alauda arvensis</i>	bird	Sky Lark	Biodiversity Lists - England: England NERC S.41, Essex BAP: EBAP	Maylands GC	TQ5592	6	2015
Essex Birdwatching Society	<i>Alauda arvensis</i>	bird	Sky Lark	Biodiversity Lists - England: England NERC S.41, Essex BAP: EBAP	Little Warley Common (TQ69 A)	TQ6191	1	2015
Essex Birdwatching Society	<i>Alauda arvensis</i>	bird	Sky Lark	Biodiversity Lists - England: England NERC S.41, Essex BAP: EBAP	Romford, Maylands GC	TQ5592	3	2015
Essex Birdwatching Society	<i>Alauda arvensis</i>	bird	Sky Lark	Biodiversity Lists - England: England NERC S.41, Essex BAP: EBAP	Brentwood, Nags Head Lane Fishery	TQ5691	2	2015
Essex Birdwatching Society	<i>Alauda arvensis</i>	bird	Sky Lark	Biodiversity Lists - England: England NERC S.41, Essex BAP: EBAP	Dagnam Park, Harold Hill	TQ5593	5	2015
Essex Birdwatching Society	<i>Alauda arvensis</i>	bird	Sky Lark	Biodiversity Lists - England: England NERC S.41, Essex BAP: EBAP	Essex, Navestock Church and area	TQ5498	1	2014
Essex Birdwatching Society	<i>Alauda arvensis</i>	bird	Sky Lark	Biodiversity Lists - England: England NERC S.41, Essex BAP: EBAP	Harold Hill, Dagnam Park	TQ5593	2	2014
Essex Birdwatching Society	<i>Alauda arvensis</i>	bird	Sky Lark	Biodiversity Lists - England: England NERC S.41, Essex BAP: EBAP	Harold Hill, Dagnam Park LNR	TQ5593	3	2015
Essex Birdwatching Society	<i>Alauda arvensis</i>	bird	Sky Lark	Biodiversity Lists - England: England NERC S.41, Essex BAP: EBAP	Harold Park	TQ5591	1	2015
Essex Field Club	<i>Aleucis distinctata</i>	insect - moth	Sloe Carpet	Biodiversity Action Plan UK list of priority species: Priority Species, Biodiversity Lists - England: England NERC S.41	Thorndon Park,nr Brentwood	TQ605910	1	1974

Essex Field Club	<i>Aleucis distinctata</i>	insect - moth	Sloe Carpet	Biodiversity Action Plan UK list of priority species: Priority Species, Biodiversity Lists - England: England NERC S.41	Thorndon Country Park,Brentwood	TQ605910	1	1973
Essex Field Club	<i>Aleucis distinctata</i>	insect - moth	Sloe Carpet	Biodiversity Action Plan UK list of priority species: Priority Species, Biodiversity Lists - England: England NERC S.41	Ingrave,nr Brentwood	TQ623922	1	1967
Essex Field Club	<i>Allophyes oxyacanthae</i>	insect - moth	Green-brindled Crescent	Biodiversity Action Plan UK list of priority species: Priority Species, Biodiversity Lists - England: England NERC S.41	Ingrave,nr Brentwood	TQ623922	1	1960
Essex Field Club	<i>Allophyes oxyacanthae</i>	insect - moth	Green-brindled Crescent	Biodiversity Action Plan UK list of priority species: Priority Species, Biodiversity Lists - England: England NERC S.41	Thorndon Country Park,Brentwood	TQ605910	1	1973
Essex Field Club	<i>Allophyes oxyacanthae</i>	insect - moth	Green-brindled Crescent	Biodiversity Action Plan UK list of priority species: Priority Species, Biodiversity Lists - England: England NERC S.41	Thorndon Park,nr Brentwood	TQ605910	1	1974
Essex Field Club	<i>Amphipoea oculea</i>	insect - moth	Ear Moth	Biodiversity Action Plan UK list of priority species: Priority Species, Biodiversity Lists - England: England NERC S.41	Thorndon Park,nr Brentwood	TQ605910	1	1974
Essex Field Club	<i>Amphipoea oculea</i>	insect - moth	Ear Moth	Biodiversity Action Plan UK list of priority species: Priority Species, Biodiversity Lists - England: England NERC S.41	Thorndon Country Park,Brentwood	TQ605910	1	1973
Essex Field Club	<i>Amphipoea oculea</i>	insect - moth	Ear Moth	Biodiversity Action Plan UK list of priority species: Priority Species, Biodiversity Lists - England: England NERC S.41	Ingrave,nr Brentwood	TQ623922	1	1960
Essex Field Club	<i>Amphipyra tragopoginis</i>	insect - moth	Mouse Moth	Biodiversity Action Plan UK list of priority species: Priority Species, Biodiversity Lists - England: England NERC S.41	Thorndon Park,nr Brentwood	TQ605910	1	1974
Essex Field Club	<i>Amphipyra tragopoginis</i>	insect - moth	Mouse Moth	Biodiversity Action Plan UK list of priority species: Priority Species, Biodiversity Lists - England: England NERC S.41	Thorndon Country Park,Brentwood	TQ605910	1	1973

Essex Field Club	<i>Amphipyra tragopoginis</i>	insect - moth	Mouse Moth	Biodiversity Action Plan UK list of priority species: Priority Species, Biodiversity Lists - England: England NERC S.41	Ingrave,nr Brentwood	TQ623922	1	1960
Essex Field Club	<i>Amphipyra tragopoginis</i>	insect - moth	Mouse Moth	Biodiversity Action Plan UK list of priority species: Priority Species, Biodiversity Lists - England: England NERC S.41	Hatch Road, Pilgrims Hatch	TQ585958	1	2007
Essex Field Club	<i>Amphipyra tragopoginis</i>	insect - moth	Mouse Moth	Biodiversity Action Plan UK list of priority species: Priority Species, Biodiversity Lists - England: England NERC S.41	Great Warley	TQ589917	1	2013
EFC/EARG	<i>Anguis fragilis</i>	reptile	Slow-worm	Biodiversity Action Plan UK list of priority species: Priority Species, Biodiversity Lists - England: England NERC S.41	Brentwood, CM15 8BA	TQ605931	1	2017
EFC/EARG	<i>Anguis fragilis</i>	reptile	Slow-worm	Biodiversity Action Plan UK list of priority species: Priority Species, Biodiversity Lists - England: England NERC S.41	Brentwood (pinpoint)	TQ583927	1	2012
EFC/EARG	<i>Anguis fragilis</i>	reptile	Slow-worm	Biodiversity Action Plan UK list of priority species: Priority Species, Biodiversity Lists - England: England NERC S.41	Brentwood & Billericay EWT Survey 2004	TQ586928	1	2004
EFC/EARG	<i>Anguis fragilis</i>	reptile	Slow-worm	Biodiversity Action Plan UK list of priority species: Priority Species, Biodiversity Lists - England: England NERC S.41	Brentwood	TQ585926	1	2017
EFC/EARG	<i>Anguis fragilis</i>	reptile	Slow-worm	Biodiversity Action Plan UK list of priority species: Priority Species, Biodiversity Lists - England: England NERC S.41	Brentwood	TQ583927	1	2012
EFC/EARG	<i>Anguis fragilis</i>	reptile	Slow-worm	Biodiversity Action Plan UK list of priority species: Priority Species, Biodiversity Lists - England: England NERC S.41	Brentwood	TQ583927	1	2012
EFC/EARG	<i>Anguis fragilis</i>	reptile	Slow-worm	Biodiversity Action Plan UK list of priority species: Priority Species, Biodiversity Lists - England: England NERC S.41	Brentwood	TQ583927	1	2014

EFC/EARG	<i>Anguis fragilis</i>	reptile	Slow-worm	Biodiversity Action Plan UK list of priority species: Priority Species, Biodiversity Lists - England: England NERC S.41	Brentwood	TQ583927	1	2012
EFC/EARG	<i>Anguis fragilis</i>	reptile	Slow-worm	Biodiversity Action Plan UK list of priority species: Priority Species, Biodiversity Lists - England: England NERC S.41	Back Garden Mountnessing	TQ5996	1	2009
Essex Birdwatching Society	<i>Anthus trivialis</i>	bird	Tree Pipit	Biodiversity Action Plan UK list of priority species: Priority Species, Biodiversity Lists - England: England NERC S.41	South Weald, Calcott Hall Farm	TQ5894	1	2014
Essex Birdwatching Society	<i>Anthus trivialis</i>	bird	Tree Pipit	Biodiversity Action Plan UK list of priority species: Priority Species, Biodiversity Lists - England: England NERC S.41	South Weald	TQ5793	1	2014
Essex Birdwatching Society	<i>Anthus trivialis</i>	bird	Tree Pipit	Biodiversity Action Plan UK list of priority species: Priority Species, Biodiversity Lists - England: England NERC S.41	Harold Hill, Dagnam Park LNR	TQ5593	1	2015
Essex Birdwatching Society	<i>Anthus trivialis</i>	bird	Tree Pipit	Biodiversity Action Plan UK list of priority species: Priority Species, Biodiversity Lists - England: England NERC S.41	Great Warley, Boyles Court Farm	TQ5791	1	2016
Essex Birdwatching Society	<i>Anthus trivialis</i>	bird	Tree Pipit	Biodiversity Action Plan UK list of priority species: Priority Species, Biodiversity Lists - England: England NERC S.41	Great Warley	TQ5791	1	2016
Essex Birdwatching Society	<i>Anthus trivialis</i>	bird	Tree Pipit	Biodiversity Action Plan UK list of priority species: Priority Species, Biodiversity Lists - England: England NERC S.41	Dagnam Park, Harold Hill	TQ5593	1	2015
Essex Field Club	<i>Apamea anceps</i>	insect - moth	Large Nutmeg	Biodiversity Action Plan UK list of priority species: Priority Species, Biodiversity Lists - England: England NERC S.41	Ingrave,nr Brentwood	TQ623922	1	1960
Essex Field Club	<i>Apamea anceps</i>	insect - moth	Large Nutmeg	Biodiversity Action Plan UK list of priority species: Priority Species, Biodiversity Lists - England: England NERC S.41	Thorndon Country Park,Brentwood	TQ605910	1	1973

Essex Field Club	<i>Apamea anceps</i>	insect - moth	Large Nutmeg	Biodiversity Action Plan UK list of priority species: Priority Species, Biodiversity Lists - England: England NERC S.41	Thorndon Park,nr Brentwood	TQ605910	1	1974
Essex Field Club	<i>Apamea anceps</i>	insect - moth	Large Nutmeg	Biodiversity Action Plan UK list of priority species: Priority Species, Biodiversity Lists - England: England NERC S.41	Weald Park, Foxdown Cottage	TQ574949	1	1985
Essex Field Club	<i>Apamea remissa</i>	insect - moth	Dusky Brocade	Biodiversity Action Plan UK list of priority species: Priority Species, Biodiversity Lists - England: England NERC S.41	Thorndon Park,nr Brentwood	TQ605910	1	1974
Essex Field Club	<i>Apamea remissa</i>	insect - moth	Dusky Brocade	Biodiversity Action Plan UK list of priority species: Priority Species, Biodiversity Lists - England: England NERC S.41	Thorndon Country Park,Brentwood	TQ605910	1	1973
Essex Field Club	<i>Apamea remissa</i>	insect - moth	Dusky Brocade	Biodiversity Action Plan UK list of priority species: Priority Species, Biodiversity Lists - England: England NERC S.41	Ingrave,nr Brentwood	TQ623922	1	1960
Essex Field Club	<i>Apamea remissa</i>	insect - moth	Dusky Brocade	Biodiversity Action Plan UK list of priority species: Priority Species, Biodiversity Lists - England: England NERC S.41	Hatch Road, Pilgrims Hatch	TQ585958	1	2007
Essex Field Club	<i>Aporophyla lutulenta</i>	insect - moth	Deep-brown Dart	Biodiversity Action Plan UK list of priority species: Priority Species, Biodiversity Lists - England: England NERC S.41	Thorndon Park,nr Brentwood	TQ605910	1	1974
Essex Field Club	<i>Aporophyla lutulenta</i>	insect - moth	Deep-brown Dart	Biodiversity Action Plan UK list of priority species: Priority Species, Biodiversity Lists - England: England NERC S.41	Thorndon Country Park,Brentwood	TQ605910	1	1973
Essex Field Club	<i>Aporophyla lutulenta</i>	insect - moth	Deep-brown Dart	Biodiversity Action Plan UK list of priority species: Priority Species, Biodiversity Lists - England: England NERC S.41	Ingrave,nr Brentwood	TQ623922	1	1960
Essex Field Club	<i>Arctia caja</i>	insect - moth	Garden Tiger	Biodiversity Action Plan UK list of priority species: Priority Species, Biodiversity Lists - England: England NERC S.41	Thorndon Park,nr Brentwood	TQ605910	1	1974



Essex Field Club	<i>Arctia caja</i>	insect - moth	Garden Tiger	Biodiversity Action Plan UK list of priority species: Priority Species, Biodiversity Lists - England: England NERC S.41	Thorndon Country Park, Brentwood	TQ605910	1	1973
Essex Field Club	<i>Arctia caja</i>	insect - moth	Garden Tiger	Biodiversity Action Plan UK list of priority species: Priority Species, Biodiversity Lists - England: England NERC S.41	Ingrave, nr Brentwood	TQ623922	1	1960
Essex Field Club	<i>Arctia caja</i>	insect - moth	Garden Tiger	Biodiversity Action Plan UK list of priority species: Priority Species, Biodiversity Lists - England: England NERC S.41	Harold Hill, Dagnam Park	TQ59	1	1972
Essex Field Club	<i>Arvicola amphibius</i>	terrestrial mammal	Northern Water Vole	Biodiversity Action Plan UK list of priority species: Priority Species, Biodiversity Lists - England: England NERC S.41, Essex BAP: EBAP	TQ628966	TQ628966	6	1998
Essex Field Club	<i>Arvicola amphibius</i>	terrestrial mammal	Northern Water Vole	Biodiversity Action Plan UK list of priority species: Priority Species, Biodiversity Lists - England: England NERC S.41, Essex BAP: EBAP	TQ618975	TQ618975	4	1991
Essex Field Club	<i>Arvicola amphibius</i>	terrestrial mammal	Northern Water Vole	Biodiversity Action Plan UK list of priority species: Priority Species, Biodiversity Lists - England: England NERC S.41, Essex BAP: EBAP	TQ555932	TQ555932	3	2007
Essex Field Club	<i>Arvicola amphibius</i>	terrestrial mammal	Northern Water Vole	Biodiversity Action Plan UK list of priority species: Priority Species, Biodiversity Lists - England: England NERC S.41, Essex BAP: EBAP	Thorndon Park Forest	TQ608912	1	1985
Essex Field Club	<i>Asteroscopus sphinx</i>	insect - moth	Sprawler	Biodiversity Action Plan UK list of priority species: Priority Species, Biodiversity Lists - England: England NERC S.41	Thorndon Country Park, Brentwood	TQ605910	1	1973
Essex Field Club	<i>Asteroscopus sphinx</i>	insect - moth	Sprawler	Biodiversity Action Plan UK list of priority species: Priority Species, Biodiversity Lists - England: England NERC S.41	Thorndon Park, nr Brentwood	TQ605910	1	1974
Essex Field Club	<i>Atethmia centrago</i>	insect - moth	Centre-barred Sallow	Biodiversity Action Plan UK list of priority species: Priority Species, Biodiversity Lists - England: England NERC S.41	Thorndon Park, nr Brentwood	TQ605910	1	1974

Essex Field Club	<i>Atethmia centrigo</i>	insect - moth	Centre-barred Sallow	Biodiversity Action Plan UK list of priority species: Priority Species, Biodiversity Lists - England: England NERC S.41	Thorndon CP: Countryside Centre yard	TQ606914	1	2011
Essex Field Club	<i>Atethmia centrigo</i>	insect - moth	Centre-barred Sallow	Biodiversity Action Plan UK list of priority species: Priority Species, Biodiversity Lists - England: England NERC S.41	Thorndon Country Park, Brentwood	TQ605910	1	1973
Essex Field Club	<i>Atethmia centrigo</i>	insect - moth	Centre-barred Sallow	Biodiversity Action Plan UK list of priority species: Priority Species, Biodiversity Lists - England: England NERC S.41	Ingrave, nr Brentwood	TQ623922	1	1960
Essex Birdwatching Society	<i>Aythya marila</i>	bird	Greater Scaup	Biodiversity Action Plan UK list of priority species: Priority Species, Biodiversity Lists - England: England NERC S.41	Weald CP	TQ5794	2	2013
Essex Birdwatching Society	<i>Aythya marila</i>	bird	Greater Scaup	Biodiversity Action Plan UK list of priority species: Priority Species, Biodiversity Lists - England: England NERC S.41	Weald CP	TQ5694	1	2013
Essex Field Club	<i>Brachylomia viminalis</i>	insect - moth	Minor Shoulder-knot	Biodiversity Action Plan UK list of priority species: Priority Species, Biodiversity Lists - England: England NERC S.41	Thorndon Country Park, Brentwood	TQ605910	1	1973
Essex Field Club	<i>Brachylomia viminalis</i>	insect - moth	Minor Shoulder-knot	Biodiversity Action Plan UK list of priority species: Priority Species, Biodiversity Lists - England: England NERC S.41	Thorndon Park, nr Brentwood	TQ605910	1	1974
EFC/EARG	<i>Bufo bufo</i>	amphibian	Common Toad	Biodiversity Action Plan UK list of priority species: Priority Species, Biodiversity Lists - England: England NERC S.41	brentwood, Weald Country Park (pinpoint)	TQ566945	1	2013
EFC/EARG	<i>Bufo bufo</i>	amphibian	Common Toad	Biodiversity Action Plan UK list of priority species: Priority Species, Biodiversity Lists - England: England NERC S.41	Brentwood, Weald Country Park	TQ569945	3	2014
EFC/EARG	<i>Bufo bufo</i>	amphibian	Common Toad	Biodiversity Action Plan UK list of priority species: Priority Species, Biodiversity Lists - England: England NERC S.41	Brentwood, cm13 2ts	TQ615932	1	2012

EFC/EARG	<i>Bufo bufo</i>	amphibian	Common Toad	Biodiversity Action Plan UK list of priority species: Priority Species, Biodiversity Lists - England: England NERC S.41	Brentwood, cm13 2ps	TQ620948	1	2012
EFC/EARG	<i>Bufo bufo</i>	amphibian	Common Toad	Biodiversity Action Plan UK list of priority species: Priority Species, Biodiversity Lists - England: England NERC S.41	Brentwood, cm13 2la (pinpoint)	TQ612939	1	2012
EFC/EARG	<i>Bufo bufo</i>	amphibian	Common Toad	Biodiversity Action Plan UK list of priority species: Priority Species, Biodiversity Lists - England: England NERC S.41	Brentwood CM14 5QS	TQ565945	1	2017
EFC/EARG	<i>Bufo bufo</i>	amphibian	Common Toad	Biodiversity Action Plan UK list of priority species: Priority Species, Biodiversity Lists - England: England NERC S.41	Brentwood & Billericay EWT Survey 2004	TQ616949	1	2004
EFC/EARG	<i>Bufo bufo</i>	amphibian	Common Toad	Biodiversity Action Plan UK list of priority species: Priority Species, Biodiversity Lists - England: England NERC S.41	Great Warley	TQ602928	2	2013
EFC/EARG	<i>Bufo bufo</i>	amphibian	Common Toad	Biodiversity Action Plan UK list of priority species: Priority Species, Biodiversity Lists - England: England NERC S.41	Hartswood Golf Course Pond, Brentwood	TQ616922	1	2017
EFC/EARG	<i>Bufo bufo</i>	amphibian	Common Toad	Biodiversity Action Plan UK list of priority species: Priority Species, Biodiversity Lists - England: England NERC S.41	Hartswood Road, Brentwood, CM14 5	TQ604921	2	2016
EFC/EARG	<i>Bufo bufo</i>	amphibian	Common Toad	Biodiversity Action Plan UK list of priority species: Priority Species, Biodiversity Lists - England: England NERC S.41	Ingrave	TQ625917	1	2015
EFC/EARG	<i>Bufo bufo</i>	amphibian	Common Toad	Biodiversity Action Plan UK list of priority species: Priority Species, Biodiversity Lists - England: England NERC S.41	South Weald	TQ568942	1	2017
EFC/EARG	<i>Bufo bufo</i>	amphibian	Common Toad	Biodiversity Action Plan UK list of priority species: Priority Species, Biodiversity Lists - England: England NERC S.41	Warley	TQ587914	2	2018

EFC/EARG	<i>Bufo bufo</i>	amphibian	Common Toad	Biodiversity Action Plan UK list of priority species: Priority Species, Biodiversity Lists - England: England NERC S.41	Warley Brentwood	TQ595920	1	2016
EFC/EARG	<i>Bufo bufo</i>	amphibian	Common Toad	Biodiversity Action Plan UK list of priority species: Priority Species, Biodiversity Lists - England: England NERC S.41	Warley Brentwood	TQ595920	1	2016
EFC/EARG	<i>Bufo bufo</i>	amphibian	Common Toad	Biodiversity Action Plan UK list of priority species: Priority Species, Biodiversity Lists - England: England NERC S.41	Warley Place	TQ584911	1	2003
EFC/EARG	<i>Bufo bufo</i>	amphibian	Common Toad	Biodiversity Action Plan UK list of priority species: Priority Species, Biodiversity Lists - England: England NERC S.41	Brentwood & Billericay EWT Survey 2004	TQ614954	1	2004
EFC/EARG	<i>Bufo bufo</i>	amphibian	Common Toad	Biodiversity Action Plan UK list of priority species: Priority Species, Biodiversity Lists - England: England NERC S.41	Brentwood & Billericay EWT Survey 2004	TQ610949	1	2004
EFC/EARG	<i>Bufo bufo</i>	amphibian	Common Toad	Biodiversity Action Plan UK list of priority species: Priority Species, Biodiversity Lists - England: England NERC S.41	Brentwood & Billericay EWT Survey 2004	TQ607949	1	2004
EFC/EARG	<i>Bufo bufo</i>	amphibian	Common Toad	Biodiversity Action Plan UK list of priority species: Priority Species, Biodiversity Lists - England: England NERC S.41	Brentwood	TQ565940	3	2015
EFC/EARG	<i>Bufo bufo</i>	amphibian	Common Toad	Biodiversity Action Plan UK list of priority species: Priority Species, Biodiversity Lists - England: England NERC S.41	Brentwood	TQ566945	1	2013
EFC/EARG	<i>Bufo bufo</i>	amphibian	Common Toad	Biodiversity Action Plan UK list of priority species: Priority Species, Biodiversity Lists - England: England NERC S.41	Brentwood	TQ572941	4	2018
EFC/EARG	<i>Bufo bufo</i>	amphibian	Common Toad	Biodiversity Action Plan UK list of priority species: Priority Species, Biodiversity Lists - England: England NERC S.41	Brentwood	TQ589926	1	2017

EFC/EARG	<i>Bufo bufo</i>	amphibian	Common Toad	Biodiversity Action Plan UK list of priority species: Priority Species, Biodiversity Lists - England: England NERC S.41	Brentwood	TQ595920	1	2018
EFC/EARG	<i>Bufo bufo</i>	amphibian	Common Toad	Biodiversity Action Plan UK list of priority species: Priority Species, Biodiversity Lists - England: England NERC S.41	Brentwood	TQ596921	2	2017
EFC/EARG	<i>Bufo bufo</i>	amphibian	Common Toad	Biodiversity Action Plan UK list of priority species: Priority Species, Biodiversity Lists - England: England NERC S.41	Brentwood	TQ596921	1	2015
EFC/EARG	<i>Bufo bufo</i>	amphibian	Common Toad	Biodiversity Action Plan UK list of priority species: Priority Species, Biodiversity Lists - England: England NERC S.41	Brentwood	TQ602928	2	2013
EFC/EARG	<i>Bufo bufo</i>	amphibian	Common Toad	Biodiversity Action Plan UK list of priority species: Priority Species, Biodiversity Lists - England: England NERC S.41	Brentwood	TQ605916	1	2014
EFC/EARG	<i>Bufo bufo</i>	amphibian	Common Toad	Biodiversity Action Plan UK list of priority species: Priority Species, Biodiversity Lists - England: England NERC S.41	Brentwood	TQ612939	1	2012
EFC/EARG	<i>Bufo bufo</i>	amphibian	Common Toad	Biodiversity Action Plan UK list of priority species: Priority Species, Biodiversity Lists - England: England NERC S.41	Brentwood	TQ615932	1	2012
EFC/EARG	<i>Bufo bufo</i>	amphibian	Common Toad	Biodiversity Action Plan UK list of priority species: Priority Species, Biodiversity Lists - England: England NERC S.41	Brentwood	TQ616922	1	2015
EFC/EARG	<i>Bufo bufo</i>	amphibian	Common Toad	Biodiversity Action Plan UK list of priority species: Priority Species, Biodiversity Lists - England: England NERC S.41	Brentwood	TQ620948	1	2012
EFC/EARG	<i>Bufo bufo</i>	amphibian	Common Toad	Biodiversity Action Plan UK list of priority species: Priority Species, Biodiversity Lists - England: England NERC S.41	Brentwood & Billericay EWT Survey 2004	TQ573986	1	2004

EFC/EARG	<i>Bufo bufo</i>	amphibian	Common Toad	Biodiversity Action Plan UK list of priority species: Priority Species, Biodiversity Lists - England: England NERC S.41	Brentwood & Billericay EWT Survey 2004	TQ574928	1	2004
EFC/EARG	<i>Bufo bufo</i>	amphibian	Common Toad	Biodiversity Action Plan UK list of priority species: Priority Species, Biodiversity Lists - England: England NERC S.41	Brentwood & Billericay EWT Survey 2004	TQ588939	1	2004
Essex Field Club	<i>Caradrina morpheus</i>	insect - moth	Mottled Rustic	Biodiversity Action Plan UK list of priority species: Priority Species, Biodiversity Lists - England: England NERC S.41	Weald Park, Foxdown Cottage	TQ574949	1	1985
Essex Field Club	<i>Caradrina morpheus</i>	insect - moth	Mottled Rustic	Biodiversity Action Plan UK list of priority species: Priority Species, Biodiversity Lists - England: England NERC S.41	Thorndon Park,nr Brentwood	TQ605910	1	1974
Essex Field Club	<i>Caradrina morpheus</i>	insect - moth	Mottled Rustic	Biodiversity Action Plan UK list of priority species: Priority Species, Biodiversity Lists - England: England NERC S.41	Thorndon Country Park,Brentwood	TQ605910	1	1973
Essex Field Club	<i>Caradrina morpheus</i>	insect - moth	Mottled Rustic	Biodiversity Action Plan UK list of priority species: Priority Species, Biodiversity Lists - England: England NERC S.41	Home	TQ603947	1	2014
Essex Field Club	<i>Ceramica pisi</i>	insect - moth	Broom Moth	Biodiversity Action Plan UK list of priority species: Priority Species, Biodiversity Lists - England: England NERC S.41	Thorndon Park,nr Brentwood	TQ605910	1	1974
Essex Field Club	<i>Ceramica pisi</i>	insect - moth	Broom Moth	Biodiversity Action Plan UK list of priority species: Priority Species, Biodiversity Lists - England: England NERC S.41	Thorndon Country Park,Brentwood	TQ605910	1	1973
Essex Field Club	<i>Ceramica pisi</i>	insect - moth	Broom Moth	Biodiversity Action Plan UK list of priority species: Priority Species, Biodiversity Lists - England: England NERC S.41	Ingrave,nr Brentwood	TQ623922	1	1960
Essex Field Club	<i>Chesias legatella</i>	insect - moth	Streak	Biodiversity Action Plan UK list of priority species: Priority Species, Biodiversity Lists - England: England NERC S.41	Thorndon Country Park,Brentwood	TQ605910	1	1973

Essex Field Club	<i>Chesias legatella</i>	insect - moth	Streak	Biodiversity Action Plan UK list of priority species: Priority Species, Biodiversity Lists - England: England NERC S.41	Thorndon Park,nr Brentwood	TQ605910	1	1974
Essex Field Club	<i>Chiasmia clathrata</i>	insect - moth	Latticed Heath	Biodiversity Action Plan UK list of priority species: Priority Species, Biodiversity Lists - England: England NERC S.41	Thorndon Park,nr Brentwood	TQ605910	1	1974
Essex Field Club	<i>Chiasmia clathrata</i>	insect - moth	Latticed Heath	Biodiversity Action Plan UK list of priority species: Priority Species, Biodiversity Lists - England: England NERC S.41	Thorndon Country Park,Brentwood	TQ605910	1	1973
Essex Field Club	<i>Chiasmia clathrata</i>	insect - moth	Latticed Heath	Biodiversity Action Plan UK list of priority species: Priority Species, Biodiversity Lists - England: England NERC S.41	Thames Chase, Harold Court	TQ559912	1	2015
Essex Field Club	<i>Chiasmia clathrata</i>	insect - moth	Latticed Heath	Biodiversity Action Plan UK list of priority species: Priority Species, Biodiversity Lists - England: England NERC S.41	Ingrave,nr Brentwood	TQ623922	1	1960
Essex Field Club	<i>Chiasmia clathrata</i>	insect - moth	Latticed Heath	Biodiversity Action Plan UK list of priority species: Priority Species, Biodiversity Lists - England: England NERC S.41	Brentwood: M25 Junction 28	TQ568922	1	2010
Essex Field Club	<i>Chiasmia clathrata</i>	insect - moth	Latticed Heath	Biodiversity Action Plan UK list of priority species: Priority Species, Biodiversity Lists - England: England NERC S.41	Brentwood: M25 Embankment	TQ573913	2	2015
Essex Field Club	<i>Chiasmia clathrata</i>	insect - moth	Latticed Heath	Biodiversity Action Plan UK list of priority species: Priority Species, Biodiversity Lists - England: England NERC S.41	Brentwood, near Junction 28 M25	TQ568922	1	2012
Essex Field Club	<i>Chiasmia clathrata</i>	insect - moth	Latticed Heath	Biodiversity Action Plan UK list of priority species: Priority Species, Biodiversity Lists - England: England NERC S.41	Boyles Court Farm, Great Warley	TQ576910	1	2009
Essex Field Club	<i>Cirrhia gilvago</i>	insect - moth	Dusky-lemon Sallow	Biodiversity Action Plan UK list of priority species: Priority Species, Biodiversity Lists - England: England NERC S.41	Ingrave,nr Brentwood	TQ623922	1	1960

Essex Field Club	<i>Cirrhia icteritia</i>	insect - moth	Sallow	Biodiversity Action Plan UK list of priority species: Priority Species, Biodiversity Lists - England: England NERC S.41	BRENTWOOD - THORNDON COUNTRY PARK NORTH	TQ612913	1	2009
Essex Field Club	<i>Cirrhia icteritia</i>	insect - moth	Sallow	Biodiversity Action Plan UK list of priority species: Priority Species, Biodiversity Lists - England: England NERC S.41	Ingrave,nr Brentwood	TQ623922	1	1960
Essex Field Club	<i>Cirrhia icteritia</i>	insect - moth	Sallow	Biodiversity Action Plan UK list of priority species: Priority Species, Biodiversity Lists - England: England NERC S.41	Thorndon Country Park North	TQ605913	1	2009
Essex Field Club	<i>Cirrhia icteritia</i>	insect - moth	Sallow	Biodiversity Action Plan UK list of priority species: Priority Species, Biodiversity Lists - England: England NERC S.41	Thorndon Country Park,Brentwood	TQ605910	1	1973
Essex Field Club	<i>Cirrhia icteritia</i>	insect - moth	Sallow	Biodiversity Action Plan UK list of priority species: Priority Species, Biodiversity Lists - England: England NERC S.41	Thorndon Park,nr Brentwood	TQ605910	1	1974
Essex Birdwatching Society	<i>Coccothraustes coccothraustes</i>	bird	Hawfinch	Biodiversity Action Plan UK list of priority species: Priority Species, Biodiversity Lists - England: England NERC S.41	Weald CP	TQ5694	1	2014
Essex Birdwatching Society	<i>Coccothraustes coccothraustes</i>	bird	Hawfinch	Biodiversity Action Plan UK list of priority species: Priority Species, Biodiversity Lists - England: England NERC S.41	Weald Country Park	TQ5794	3	2017
Essex Birdwatching Society	<i>Coccothraustes coccothraustes</i>	bird	Hawfinch	Biodiversity Action Plan UK list of priority species: Priority Species, Biodiversity Lists - England: England NERC S.41	Weald Country Park	TQ5694	1	2017
Essex Birdwatching Society	<i>Coccothraustes coccothraustes</i>	bird	Hawfinch	Biodiversity Action Plan UK list of priority species: Priority Species, Biodiversity Lists - England: England NERC S.41	Thorndon CP North	TQ6091	20	2017
Essex Birdwatching Society	<i>Coccothraustes coccothraustes</i>	bird	Hawfinch	Biodiversity Action Plan UK list of priority species: Priority Species, Biodiversity Lists - England: England NERC S.41	Thorndon CP	TQ6092	1	2017



Essex Birdwatching Society	<i>Coccothraustes coccothraustes</i>	bird	Hawfinch	Biodiversity Action Plan UK list of priority species: Priority Species, Biodiversity Lists - England: England NERC S.41	Thorndon CP	TQ6091	1	2017
Essex Birdwatching Society	<i>Coccothraustes coccothraustes</i>	bird	Hawfinch	Biodiversity Action Plan UK list of priority species: Priority Species, Biodiversity Lists - England: England NERC S.41	South Weald Cricket Ground	TQ5794	1	2014
Essex Birdwatching Society	<i>Coccothraustes coccothraustes</i>	bird	Hawfinch	Biodiversity Action Plan UK list of priority species: Priority Species, Biodiversity Lists - England: England NERC S.41	South Weald	TQ5793	2	2017
Essex Birdwatching Society	<i>Coccothraustes coccothraustes</i>	bird	Hawfinch	Biodiversity Action Plan UK list of priority species: Priority Species, Biodiversity Lists - England: England NERC S.41	Harold Hill, Dagnam Park LNR	TQ5593	1	2015
Essex Birdwatching Society	<i>Coccothraustes coccothraustes</i>	bird	Hawfinch	Biodiversity Action Plan UK list of priority species: Priority Species, Biodiversity Lists - England: England NERC S.41	Doddinghurst, Swallows Cross	TQ5998	1	2017
Essex Birdwatching Society	<i>Coccothraustes coccothraustes</i>	bird	Hawfinch	Biodiversity Action Plan UK list of priority species: Priority Species, Biodiversity Lists - England: England NERC S.41	Dagnam Park, Harold Hill	TQ5593	1	2015
Essex Field Club	<i>Coenonympha pamphilus</i>	insect - butterfly	Small Heath	Biodiversity Action Plan UK list of priority species: Priority Species, Biodiversity Lists - England: England NERC S.41	Thames Chase, Harold Court	TQ561911	1	2015
Essex Field Club	<i>Coenonympha pamphilus</i>	insect - butterfly	Small Heath	Biodiversity Action Plan UK list of priority species: Priority Species, Biodiversity Lists - England: England NERC S.41	Thames Chase, Harold Court	TQ559912	1	2015
Essex Field Club	<i>Coenonympha pamphilus</i>	insect - butterfly	Small Heath	Biodiversity Action Plan UK list of priority species: Priority Species, Biodiversity Lists - England: England NERC S.41	Sw Of Shenfield Church, Shenfield	TQ602948	1	1997
Essex Field Club	<i>Coenonympha pamphilus</i>	insect - butterfly	Small Heath	Biodiversity Action Plan UK list of priority species: Priority Species, Biodiversity Lists - England: England NERC S.41	South Weald: M25/A12 Area	TQ59R	1	2000

Essex Field Club	<i>Coenonympha pamphilus</i>	insect - butterfly	Small Heath	Biodiversity Action Plan UK list of priority species: Priority Species, Biodiversity Lists - England: England NERC S.41	South Weald: M25 / A12 Area	TQ59R	1	1999
Essex Field Club	<i>Coenonympha pamphilus</i>	insect - butterfly	Small Heath	Biodiversity Action Plan UK list of priority species: Priority Species, Biodiversity Lists - England: England NERC S.41	Shenfield: Church Area	TQ6094	2	1996
Essex Field Club	<i>Coenonympha pamphilus</i>	insect - butterfly	Small Heath	Biodiversity Action Plan UK list of priority species: Priority Species, Biodiversity Lists - England: England NERC S.41	Sawyer's Hall Area, Shenfield, Brentwood	TQ598946	1	1997
Essex Field Club	<i>Coenonympha pamphilus</i>	insect - butterfly	Small Heath	Biodiversity Action Plan UK list of priority species: Priority Species, Biodiversity Lists - England: England NERC S.41	Pilgrim's Hatch: Sawyer's Hall & Green Lane	TQ5994	1	1996
Essex Field Club	<i>Coenonympha pamphilus</i>	insect - butterfly	Small Heath	Biodiversity Action Plan UK list of priority species: Priority Species, Biodiversity Lists - England: England NERC S.41	Noak Hill: The Osiers	TQ554934	1	2015
Essex Field Club	<i>Coenonympha pamphilus</i>	insect - butterfly	Small Heath	Biodiversity Action Plan UK list of priority species: Priority Species, Biodiversity Lists - England: England NERC S.41	Noak Hill: adjacent M25	TQ548941	1	2014
Essex Field Club	<i>Coenonympha pamphilus</i>	insect - butterfly	Small Heath	Biodiversity Action Plan UK list of priority species: Priority Species, Biodiversity Lists - England: England NERC S.41	Noak Hill (M25, Wrightsbridge Rd)	TQ548941	1	2016
Essex Field Club	<i>Coenonympha pamphilus</i>	insect - butterfly	Small Heath	Biodiversity Action Plan UK list of priority species: Priority Species, Biodiversity Lists - England: England NERC S.41	Maylands Golf Course & Weald Brook	TQ59L	1	2014
Essex Field Club	<i>Coenonympha pamphilus</i>	insect - butterfly	Small Heath	Biodiversity Action Plan UK list of priority species: Priority Species, Biodiversity Lists - England: England NERC S.41	Thorndon CP	TQ6091	1	1993
Essex Field Club	<i>Coenonympha pamphilus</i>	insect - butterfly	Small Heath	Biodiversity Action Plan UK list of priority species: Priority Species, Biodiversity Lists - England: England NERC S.41	Thorndon CP	TQ616917	1	2012

Essex Field Club	<i>Coenonympha pamphilus</i>	insect - butterfly	Small Heath	Biodiversity Action Plan UK list of priority species: Priority Species, Biodiversity Lists - England: England NERC S.41	Weald CP: Coxtie Green Area	TQ59S	1	2000
Essex Field Club	<i>Coenonympha pamphilus</i>	insect - butterfly	Small Heath	Biodiversity Action Plan UK list of priority species: Priority Species, Biodiversity Lists - England: England NERC S.41	Weald Brook nr Maylands Golf Course	TQ562925	1	2015
Essex Field Club	<i>Coenonympha pamphilus</i>	insect - butterfly	Small Heath	Biodiversity Action Plan UK list of priority species: Priority Species, Biodiversity Lists - England: England NERC S.41	Weald Brook (M25)	TQ552938	3	2016
Essex Field Club	<i>Coenonympha pamphilus</i>	insect - butterfly	Small Heath	Biodiversity Action Plan UK list of priority species: Priority Species, Biodiversity Lists - England: England NERC S.41	Weald Brook	TQ562926	1	2011
Essex Field Club	<i>Coenonympha pamphilus</i>	insect - butterfly	Small Heath	Biodiversity Action Plan UK list of priority species: Priority Species, Biodiversity Lists - England: England NERC S.41	Weald Brook	TQ562925	6	2016
Essex Field Club	<i>Coenonympha pamphilus</i>	insect - butterfly	Small Heath	Biodiversity Action Plan UK list of priority species: Priority Species, Biodiversity Lists - England: England NERC S.41	Weald Brook	TQ552938	1	2016
Essex Field Club	<i>Coenonympha pamphilus</i>	insect - butterfly	Small Heath	Biodiversity Action Plan UK list of priority species: Priority Species, Biodiversity Lists - England: England NERC S.41	Tylers Common: Boyles Court	TQ59Q	1	1999
Essex Field Club	<i>Coenonympha pamphilus</i>	insect - butterfly	Small Heath	Biodiversity Action Plan UK list of priority species: Priority Species, Biodiversity Lists - England: England NERC S.41	Tylers Common	TQ59Q	8	2000
Essex Field Club	<i>Coenonympha pamphilus</i>	insect - butterfly	Small Heath	Biodiversity Action Plan UK list of priority species: Priority Species, Biodiversity Lists - England: England NERC S.41	Thorndon CP: heathland restoration area	TQ612911	2	2012
Essex Field Club	<i>Coenonympha pamphilus</i>	insect - butterfly	Small Heath	Biodiversity Action Plan UK list of priority species: Priority Species, Biodiversity Lists - England: England NERC S.41	Thorndon CP: heathland restoration area	TQ611911	1	2013

Essex Field Club	<i>Coenonympha pamphilus</i>	insect - butterfly	Small Heath	Biodiversity Action Plan UK list of priority species: Priority Species, Biodiversity Lists - England: England NERC S.41	Thorndon CP	TQ69A	1	1995
Essex Field Club	<i>Coenonympha pamphilus</i>	insect - butterfly	Small Heath	Biodiversity Action Plan UK list of priority species: Priority Species, Biodiversity Lists - England: England NERC S.41	Weald Park CP: Coxtie Green	TQ59S	1	1999
Essex Field Club	<i>Coenonympha pamphilus</i>	insect - butterfly	Small Heath	Biodiversity Action Plan UK list of priority species: Priority Species, Biodiversity Lists - England: England NERC S.41	Maylands Golf Course & Weald Brook	TQ5692	2	2014
Essex Field Club	<i>Coenonympha pamphilus</i>	insect - butterfly	Small Heath	Biodiversity Action Plan UK list of priority species: Priority Species, Biodiversity Lists - England: England NERC S.41	Maylands Golf Course	TQ559928	4	2016
Essex Field Club	<i>Coenonympha pamphilus</i>	insect - butterfly	Small Heath	Biodiversity Action Plan UK list of priority species: Priority Species, Biodiversity Lists - England: England NERC S.41	Great Warley	TQ59Q	1	1996
Essex Field Club	<i>Coenonympha pamphilus</i>	insect - butterfly	Small Heath	Biodiversity Action Plan UK list of priority species: Priority Species, Biodiversity Lists - England: England NERC S.41	Great Warley	TQ576910	25	2012
Essex Field Club	<i>Coenonympha pamphilus</i>	insect - butterfly	Small Heath	Biodiversity Action Plan UK list of priority species: Priority Species, Biodiversity Lists - England: England NERC S.41	Fitzwalter's Farm Tetrad, Shenfield	TQ69D	1	1996
Essex Field Club	<i>Coenonympha pamphilus</i>	insect - butterfly	Small Heath	Biodiversity Action Plan UK list of priority species: Priority Species, Biodiversity Lists - England: England NERC S.41	Doddinghurst to Mountnessing Windmill	TQ6197	1	2017
Essex Field Club	<i>Coenonympha pamphilus</i>	insect - butterfly	Small Heath	Biodiversity Action Plan UK list of priority species: Priority Species, Biodiversity Lists - England: England NERC S.41	Dagnam Park, Harold Hill	TQ5593	7	2013
Essex Field Club	<i>Coenonympha pamphilus</i>	insect - butterfly	Small Heath	Biodiversity Action Plan UK list of priority species: Priority Species, Biodiversity Lists - England: England NERC S.41	Dagnam Park LNR, Harold Hill	TQ5593	5	2016

Essex Field Club	<i>Coenonympha pamphilus</i>	insect - butterfly	Small Heath	Biodiversity Action Plan UK list of priority species: Priority Species, Biodiversity Lists - England: England NERC S.41	Dagnam Park LNR	TQ5593	26	2015
Essex Field Club	<i>Coenonympha pamphilus</i>	insect - butterfly	Small Heath	Biodiversity Action Plan UK list of priority species: Priority Species, Biodiversity Lists - England: England NERC S.41	Brentwood: M25	TQ573912	1	2011
Essex Field Club	<i>Coenonympha pamphilus</i>	insect - butterfly	Small Heath	Biodiversity Action Plan UK list of priority species: Priority Species, Biodiversity Lists - England: England NERC S.41	64 Brentwood Place, Brentwood CM15 9DW	TQ5994	1	1992
Essex Field Club	<i>Coenonympha pamphilus</i>	insect - butterfly	Small Heath	Biodiversity Action Plan UK list of priority species: Priority Species, Biodiversity Lists - England: England NERC S.41	10 Hogarth Avenue, Brentwood, Essex CM15	TQ6093	4	1993
Essex Field Club	<i>Coenonympha pamphilus</i>	insect - butterfly	Small Heath	Biodiversity Action Plan UK list of priority species: Priority Species, Biodiversity Lists - England: England NERC S.41	1 Kilworth Avenue, Shenfield, Brentwood CM15 8PS	TQ6195	1	1992
Essex Field Club	<i>Coenonympha pamphilus</i>	insect - butterfly	Small Heath	Biodiversity Action Plan UK list of priority species: Priority Species, Biodiversity Lists - England: England NERC S.41	Great Warley - Tylers Common	TQ59Q	1	1997
Essex Field Club	<i>Coenonympha pamphilus</i>	insect - butterfly	Small Heath	Biodiversity Action Plan UK list of priority species: Priority Species, Biodiversity Lists - England: England NERC S.41	Great Warley Area	TQ59V	1	1999
Essex Field Club	<i>Coenonympha pamphilus</i>	insect - butterfly	Small Heath	Biodiversity Action Plan UK list of priority species: Priority Species, Biodiversity Lists - England: England NERC S.41	Hall Wood & Ingrave Hall, Ingrave	TQ69G	1	1995
Essex Field Club	<i>Coenonympha pamphilus</i>	insect - butterfly	Small Heath	Biodiversity Action Plan UK list of priority species: Priority Species, Biodiversity Lists - England: England NERC S.41	Maylands Golf Course	TQ5592	1	2012
Essex Field Club	<i>Coenonympha pamphilus</i>	insect - butterfly	Small Heath	Biodiversity Action Plan UK list of priority species: Priority Species, Biodiversity Lists - England: England NERC S.41	Maylands Golf Course	TQ556928	1	2007

Essex Field Club	<i>Coenonympha pamphilus</i>	insect - butterfly	Small Heath	Biodiversity Action Plan UK list of priority species: Priority Species, Biodiversity Lists - England: England NERC S.41	Ingrave	TQ626921	1	2017
Essex Field Club	<i>Coenonympha pamphilus</i>	insect - butterfly	Small Heath	Biodiversity Action Plan UK list of priority species: Priority Species, Biodiversity Lists - England: England NERC S.41	Harold Wood: Harold Park	TQ59K	2	2000
Essex Field Club	<i>Coenonympha pamphilus</i>	insect - butterfly	Small Heath	Biodiversity Action Plan UK list of priority species: Priority Species, Biodiversity Lists - England: England NERC S.41	Harold Hill: Weald Brook	TQ563924	1	2013
Essex Field Club	<i>Coenonympha pamphilus</i>	insect - butterfly	Small Heath	Biodiversity Action Plan UK list of priority species: Priority Species, Biodiversity Lists - England: England NERC S.41	Harold Hill: Maylands Golf Course & Weald Brook	TQ5692	1	2013
Essex Field Club	<i>Coenonympha pamphilus</i>	insect - butterfly	Small Heath	Biodiversity Action Plan UK list of priority species: Priority Species, Biodiversity Lists - England: England NERC S.41	Harold Hill: Duck Wood NR	TQ555924	1	1998
Essex Field Club	<i>Coenonympha pamphilus</i>	insect - butterfly	Small Heath	Biodiversity Action Plan UK list of priority species: Priority Species, Biodiversity Lists - England: England NERC S.41	Harold Hill: Dagnam Park LNR	TQ59L	9	2000
Essex Field Club	<i>Coenonympha pamphilus</i>	insect - butterfly	Small Heath	Biodiversity Action Plan UK list of priority species: Priority Species, Biodiversity Lists - England: England NERC S.41	Harold Hill: Dagnam Park LNR	TQ5593	15	2011
Essex Field Club	<i>Coenonympha pamphilus</i>	insect - butterfly	Small Heath	Biodiversity Action Plan UK list of priority species: Priority Species, Biodiversity Lists - England: England NERC S.41	Harold Hill: Dagnam Park LNR	TQ555930	1	2010
Essex Field Club	<i>Coenonympha pamphilus</i>	insect - butterfly	Small Heath	Biodiversity Action Plan UK list of priority species: Priority Species, Biodiversity Lists - England: England NERC S.41	Harold Hill: Carter's Brook Fields	TQ541929	1	2016
Essex Field Club	<i>Cosmia diffinis</i>	insect - moth	White-spotted Pinion	Biodiversity Action Plan UK list of priority species: Priority Species, Biodiversity Lists - England: England NERC S.41	Ingrave,nr Brentwood	TQ623922	1	1968

Essex Field Club	<i>Cosmia diffinis</i>	insect - moth	White-spotted Pinion	Biodiversity Action Plan UK list of priority species: Priority Species, Biodiversity Lists - England: England NERC S.41	Thorndon Country Park, Brentwood	TQ605910	1	1973
Essex Field Club	<i>Cosmia diffinis</i>	insect - moth	White-spotted Pinion	Biodiversity Action Plan UK list of priority species: Priority Species, Biodiversity Lists - England: England NERC S.41	Thorndon Park, nr Brentwood	TQ605910	1	1974
Essex Field Club	<i>Cossus cossus</i>	insect - moth	Goat Moth	Biodiversity Action Plan UK list of priority species: Priority Species, Biodiversity Lists - England: England NERC S.41	Ingrave, nr Brentwood	TQ623922	1	1968
Essex Birdwatching Society	<i>Cuculus canorus</i>	bird	Common Cuckoo	Biodiversity Action Plan UK list of priority species: Priority Species, Biodiversity Lists - England: England NERC S.41	Harold Wood SW	TQ5691	1	2016
Essex Birdwatching Society	<i>Cuculus canorus</i>	bird	Common Cuckoo	Biodiversity Action Plan UK list of priority species: Priority Species, Biodiversity Lists - England: England NERC S.41	Harold Hill, Hatters Wood	TQ5492	1	2016
Essex Birdwatching Society	<i>Cuculus canorus</i>	bird	Common Cuckoo	Biodiversity Action Plan UK list of priority species: Priority Species, Biodiversity Lists - England: England NERC S.41	Weald CP	TQ5794	2	2013
Essex Birdwatching Society	<i>Cuculus canorus</i>	bird	Common Cuckoo	Biodiversity Action Plan UK list of priority species: Priority Species, Biodiversity Lists - England: England NERC S.41	South Weald, Brook Weald Cricket Grnd	TQ5794	1	2017
Essex Birdwatching Society	<i>Cuculus canorus</i>	bird	Common Cuckoo	Biodiversity Action Plan UK list of priority species: Priority Species, Biodiversity Lists - England: England NERC S.41	South Weald	TQ5793	1	2017
Essex Birdwatching Society	<i>Cuculus canorus</i>	bird	Common Cuckoo	Biodiversity Action Plan UK list of priority species: Priority Species, Biodiversity Lists - England: England NERC S.41	Kelvedon Hatch, Bentley Golf Course	TQ5797	1	2013
Essex Birdwatching Society	<i>Cuculus canorus</i>	bird	Common Cuckoo	Biodiversity Action Plan UK list of priority species: Priority Species, Biodiversity Lists - England: England NERC S.41	Kelvedon Hatch	TQ5799	2	2013

Essex Birdwatching Society	<i>Cuculus canorus</i>	bird	Common Cuckoo	Biodiversity Action Plan UK list of priority species: Priority Species, Biodiversity Lists - England: England NERC S.41	Harold Hill, Central Park	TQ5492	1	2016
Essex Birdwatching Society	<i>Cuculus canorus</i>	bird	Common Cuckoo	Biodiversity Action Plan UK list of priority species: Priority Species, Biodiversity Lists - England: England NERC S.41	Harold Hill	TQ5492	1	2016
Essex Birdwatching Society	<i>Cuculus canorus</i>	bird	Common Cuckoo	Biodiversity Action Plan UK list of priority species: Priority Species, Biodiversity Lists - England: England NERC S.41	Doddinghurst	TQ5998	1	2015
Essex Birdwatching Society	<i>Cuculus canorus</i>	bird	Common Cuckoo	Biodiversity Action Plan UK list of priority species: Priority Species, Biodiversity Lists - England: England NERC S.41	Devils Head Plantation	TQ6091	1	2015
Essex Field Club	<i>Diarsia rubi</i>	insect - moth	Small Square-spot	Biodiversity Action Plan UK list of priority species: Priority Species, Biodiversity Lists - England: England NERC S.41	Thorndon Park,nr Brentwood	TQ605910	1	1974
Essex Field Club	<i>Diarsia rubi</i>	insect - moth	Small Square-spot	Biodiversity Action Plan UK list of priority species: Priority Species, Biodiversity Lists - England: England NERC S.41	Thorndon Country Park,Brentwood	TQ605910	1	1973
Essex Field Club	<i>Diarsia rubi</i>	insect - moth	Small Square-spot	Biodiversity Action Plan UK list of priority species: Priority Species, Biodiversity Lists - England: England NERC S.41	Thorndon Country Park North	TQ605913	1	2009
Essex Field Club	<i>Diarsia rubi</i>	insect - moth	Small Square-spot	Biodiversity Action Plan UK list of priority species: Priority Species, Biodiversity Lists - England: England NERC S.41	Ingrave,nr Brentwood	TQ623922	1	1960
Essex Field Club	<i>Diarsia rubi</i>	insect - moth	Small Square-spot	Biodiversity Action Plan UK list of priority species: Priority Species, Biodiversity Lists - England: England NERC S.41	BRENTWOOD - THORNDON COUNTRY PARK NORTH	TQ612913	1	2009
Essex Field Club	<i>Diloba caeruleocephala</i>	insect - moth	Figure of Eight	Biodiversity Action Plan UK list of priority species: Priority Species, Biodiversity Lists - England: England NERC S.41	Thorndon Park,nr Brentwood	TQ605910	1	1974



Essex Field Club	<i>Diloba caeruleocephala</i>	insect - moth	Figure of Eight	Biodiversity Action Plan UK list of priority species: Priority Species, Biodiversity Lists - England: England NERC S.41	Thorndon Country Park, Brentwood	TQ605910	1	1973
Essex Field Club	<i>Diloba caeruleocephala</i>	insect - moth	Figure of Eight	Biodiversity Action Plan UK list of priority species: Priority Species, Biodiversity Lists - England: England NERC S.41	Ingrave, nr Brentwood	TQ623922	1	1960
Essex Field Club	<i>Ecliptopera silaceata</i>	insect - moth	Small Phoenix	Biodiversity Action Plan UK list of priority species: Priority Species, Biodiversity Lists - England: England NERC S.41	BRENTWOOD - THORNDON COUNTRY PARK NORTH	TQ612913	1	2008
Essex Field Club	<i>Ecliptopera silaceata</i>	insect - moth	Small Phoenix	Biodiversity Action Plan UK list of priority species: Priority Species, Biodiversity Lists - England: England NERC S.41	Ingrave, nr Brentwood	TQ623922	1	1960
Essex Field Club	<i>Ecliptopera silaceata</i>	insect - moth	Small Phoenix	Biodiversity Action Plan UK list of priority species: Priority Species, Biodiversity Lists - England: England NERC S.41	Thorndon Country Park, Brentwood	TQ605910	1	1973
Essex Field Club	<i>Ecliptopera silaceata</i>	insect - moth	Small Phoenix	Biodiversity Action Plan UK list of priority species: Priority Species, Biodiversity Lists - England: England NERC S.41	Thorndon Park, nr Brentwood	TQ605910	1	1974
Essex Field Club	<i>Ecliptopera silaceata</i>	insect - moth	Small Phoenix	Biodiversity Action Plan UK list of priority species: Priority Species, Biodiversity Lists - England: England NERC S.41	Weald Park, Foxdown Cottage	TQ574949	1	1985
Essex Birdwatching Society	<i>Emberiza citrinella</i>	bird	Yellowhammer	Biodiversity Action Plan UK list of priority species: Priority Species, Biodiversity Lists - England: England NERC S.41	Thorndon CP North	TQ6091	2	2017
Essex Birdwatching Society	<i>Emberiza citrinella</i>	bird	Yellowhammer	Biodiversity Action Plan UK list of priority species: Priority Species, Biodiversity Lists - England: England NERC S.41	Princes Gate, Navestock Side	TQ5597	1	2013
Essex Birdwatching Society	<i>Emberiza citrinella</i>	bird	Yellowhammer	Biodiversity Action Plan UK list of priority species: Priority Species, Biodiversity Lists - England: England NERC S.41	Mobile-TQ6392	TQ6392	1	2014

Essex Birdwatching Society	<i>Emberiza citrinella</i>	bird	Yellowhammer	Biodiversity Action Plan UK list of priority species: Priority Species, Biodiversity Lists - England: England NERC S.41	Mobile-TQ5596	TQ5596	1	2013
Essex Birdwatching Society	<i>Emberiza citrinella</i>	bird	Yellowhammer	Biodiversity Action Plan UK list of priority species: Priority Species, Biodiversity Lists - England: England NERC S.41	Doddinghurst	TQ5998	4	2016
Essex Birdwatching Society	<i>Emberiza citrinella</i>	bird	Yellowhammer	Biodiversity Action Plan UK list of priority species: Priority Species, Biodiversity Lists - England: England NERC S.41	Doddinghurst, Days Lane	TQ5998	1	2015
Essex Birdwatching Society	<i>Emberiza schoeniclus</i>	bird	Common Reed Bunting	Biodiversity Action Plan UK list of priority species: Priority Species, Biodiversity Lists - England: England NERC S.41	TQ5692	TQ5692	1	2015
Essex Birdwatching Society	<i>Emberiza schoeniclus</i>	bird	Common Reed Bunting	Biodiversity Action Plan UK list of priority species: Priority Species, Biodiversity Lists - England: England NERC S.41	Harold Wood SW	TQ5691	8	2015
Essex Birdwatching Society	<i>Emberiza schoeniclus</i>	bird	Common Reed Bunting	Biodiversity Action Plan UK list of priority species: Priority Species, Biodiversity Lists - England: England NERC S.41	Maylands GC	TQ5592	1	2017
Essex Birdwatching Society	<i>Emberiza schoeniclus</i>	bird	Common Reed Bunting	Biodiversity Action Plan UK list of priority species: Priority Species, Biodiversity Lists - England: England NERC S.41	Nags Head Lane Fishery, Brentwood	TQ5691	9	2017
Essex Birdwatching Society	<i>Emberiza schoeniclus</i>	bird	Common Reed Bunting	Biodiversity Action Plan UK list of priority species: Priority Species, Biodiversity Lists - England: England NERC S.41	Noak Hill	TQ5493	1	2016
Essex Birdwatching Society	<i>Emberiza schoeniclus</i>	bird	Common Reed Bunting	Biodiversity Action Plan UK list of priority species: Priority Species, Biodiversity Lists - England: England NERC S.41	Noak Hill	TQ5494	1	2016
Essex Birdwatching Society	<i>Emberiza schoeniclus</i>	bird	Common Reed Bunting	Biodiversity Action Plan UK list of priority species: Priority Species, Biodiversity Lists - England: England NERC S.41	Weald County Park	TQ5794	1	2015

Essex Birdwatching Society	<i>Emberiza schoeniclus</i>	bird	Common Reed Bunting	Biodiversity Action Plan UK list of priority species: Priority Species, Biodiversity Lists - England: England NERC S.41	Weald Country Park	TQ5694	1	2017
Essex Birdwatching Society	<i>Emberiza schoeniclus</i>	bird	Common Reed Bunting	Biodiversity Action Plan UK list of priority species: Priority Species, Biodiversity Lists - England: England NERC S.41	Tylers Common, Upminster	TQ5791	1	2017
Essex Birdwatching Society	<i>Emberiza schoeniclus</i>	bird	Common Reed Bunting	Biodiversity Action Plan UK list of priority species: Priority Species, Biodiversity Lists - England: England NERC S.41	Thorndon CP North	TQ6091	1	2017
Essex Birdwatching Society	<i>Emberiza schoeniclus</i>	bird	Common Reed Bunting	Biodiversity Action Plan UK list of priority species: Priority Species, Biodiversity Lists - England: England NERC S.41	Harold Hill, Maylands GC	TQ5592	1	2017
Essex Birdwatching Society	<i>Emberiza schoeniclus</i>	bird	Common Reed Bunting	Biodiversity Action Plan UK list of priority species: Priority Species, Biodiversity Lists - England: England NERC S.41	Harold Hill, Dagnam Park LNR	TQ5593	1	2015
Essex Birdwatching Society	<i>Emberiza schoeniclus</i>	bird	Common Reed Bunting	Biodiversity Action Plan UK list of priority species: Priority Species, Biodiversity Lists - England: England NERC S.41	goodwood garden	TQ6395	1	2013
Essex Birdwatching Society	<i>Emberiza schoeniclus</i>	bird	Common Reed Bunting	Biodiversity Action Plan UK list of priority species: Priority Species, Biodiversity Lists - England: England NERC S.41	Brentwood, Brook Street catchment pool	TQ6093	1	2015
Essex Birdwatching Society	<i>Emberiza schoeniclus</i>	bird	Common Reed Bunting	Biodiversity Action Plan UK list of priority species: Priority Species, Biodiversity Lists - England: England NERC S.41	Brentwood, Nags Head Lane Fishery	TQ5691	12	2017
Essex Birdwatching Society	<i>Emberiza schoeniclus</i>	bird	Common Reed Bunting	Biodiversity Action Plan UK list of priority species: Priority Species, Biodiversity Lists - England: England NERC S.41	Brentwood, Nags Head Lane Sewage Works	TQ5691	1	2015
Essex Birdwatching Society	<i>Emberiza schoeniclus</i>	bird	Common Reed Bunting	Biodiversity Action Plan UK list of priority species: Priority Species, Biodiversity Lists - England: England NERC S.41	Dagnam Park, Harold Hill	TQ5593	1	2015

Essex Birdwatching Society	<i>Emberiza schoeniclus</i>	bird	Common Reed Bunting	Biodiversity Action Plan UK list of priority species: Priority Species, Biodiversity Lists - England: England NERC S.41	Essex, Navestock Church and area	TQ5498	1	2014
Essex Field Club	<i>Ennomos erosaria</i>	insect - moth	September Thorn	Biodiversity Action Plan UK list of priority species: Priority Species, Biodiversity Lists - England: England NERC S.41	Ingrave,nr Brentwood	TQ623922	1	1970
Essex Field Club	<i>Ennomos erosaria</i>	insect - moth	September Thorn	Biodiversity Action Plan UK list of priority species: Priority Species, Biodiversity Lists - England: England NERC S.41	Thorndon Country Park,Brentwood	TQ605910	1	1973
Essex Field Club	<i>Ennomos erosaria</i>	insect - moth	September Thorn	Biodiversity Action Plan UK list of priority species: Priority Species, Biodiversity Lists - England: England NERC S.41	Thorndon Park,nr Brentwood	TQ605910	1	1974
Essex Field Club	<i>Ennomos fuscantaria</i>	insect - moth	Dusky Thorn	Biodiversity Action Plan UK list of priority species: Priority Species, Biodiversity Lists - England: England NERC S.41	Thorndon Park,nr Brentwood	TQ605910	1	1974
Essex Field Club	<i>Ennomos fuscantaria</i>	insect - moth	Dusky Thorn	Biodiversity Action Plan UK list of priority species: Priority Species, Biodiversity Lists - England: England NERC S.41	Thorndon Country Park,Brentwood	TQ605910	1	1973
Essex Field Club	<i>Ennomos fuscantaria</i>	insect - moth	Dusky Thorn	Biodiversity Action Plan UK list of priority species: Priority Species, Biodiversity Lists - England: England NERC S.41	Ingrave,nr Brentwood	TQ623922	1	1960
Essex Field Club	<i>Ennomos fuscantaria</i>	insect - moth	Dusky Thorn	Biodiversity Action Plan UK list of priority species: Priority Species, Biodiversity Lists - England: England NERC S.41	Hatch Road, Pilgrims Hatch	TQ585958	2	2007
Essex Field Club	<i>Ennomos quercinaria</i>	insect - moth	August Thorn	Biodiversity Action Plan UK list of priority species: Priority Species, Biodiversity Lists - England: England NERC S.41	BRENTWOOD - THORNDON COUNTRY PARK NORTH	TQ612913	1	2009
Essex Field Club	<i>Ennomos quercinaria</i>	insect - moth	August Thorn	Biodiversity Action Plan UK list of priority species: Priority Species, Biodiversity Lists - England: England NERC S.41	Thorndon Country Park,Brentwood	TQ605910	1	1973

Essex Field Club	<i>Ennomos quercinaria</i>	insect - moth	August Thorn	Biodiversity Action Plan UK list of priority species: Priority Species, Biodiversity Lists - England: England NERC S.41	Thorndon Park,nr Brentwood	TQ605910	1	1974
Essex Field Club	<i>Erinaceus europaeus</i>	terrestrial mammal	Western Hedgehog	Biodiversity Action Plan UK list of priority species: Priority Species, Biodiversity Lists - England: England NERC S.41	TQ628912	TQ628912	4	2011
Essex Field Club	<i>Erinaceus europaeus</i>	terrestrial mammal	Western Hedgehog	Biodiversity Action Plan UK list of priority species: Priority Species, Biodiversity Lists - England: England NERC S.41	TQ620966	TQ620966	5	2013
Essex Field Club	<i>Erinaceus europaeus</i>	terrestrial mammal	Western Hedgehog	Biodiversity Action Plan UK list of priority species: Priority Species, Biodiversity Lists - England: England NERC S.41	TQ619938	TQ619938	5	1998
Essex Field Club	<i>Erinaceus europaeus</i>	terrestrial mammal	Western Hedgehog	Biodiversity Action Plan UK list of priority species: Priority Species, Biodiversity Lists - England: England NERC S.41	TQ612988	TQ612988	3	2009
Essex Field Club	<i>Erinaceus europaeus</i>	terrestrial mammal	Western Hedgehog	Biodiversity Action Plan UK list of priority species: Priority Species, Biodiversity Lists - England: England NERC S.41	TQ605936	TQ605936	1	2015
Essex Field Club	<i>Erinaceus europaeus</i>	terrestrial mammal	Western Hedgehog	Biodiversity Action Plan UK list of priority species: Priority Species, Biodiversity Lists - England: England NERC S.41	TQ600940	TQ600940	2	1996
Essex Field Club	<i>Erinaceus europaeus</i>	terrestrial mammal	Western Hedgehog	Biodiversity Action Plan UK list of priority species: Priority Species, Biodiversity Lists - England: England NERC S.41	TQ575985	TQ575985	3	2009
Essex Field Club	<i>Erinaceus europaeus</i>	terrestrial mammal	Western Hedgehog	Biodiversity Action Plan UK list of priority species: Priority Species, Biodiversity Lists - England: England NERC S.41	TQ572928	TQ572928	4	1997
Essex Field Club	<i>Erinaceus europaeus</i>	terrestrial mammal	Western Hedgehog	Biodiversity Action Plan UK list of priority species: Priority Species, Biodiversity Lists - England: England NERC S.41	TQ569925	TQ569925	4	2013

Essex Field Club	<i>Erinaceus europaeus</i>	terrestrial mammal	Western Hedgehog	Biodiversity Action Plan UK list of priority species: Priority Species, Biodiversity Lists - England: England NERC S.41	Hutton CM13 1LX	TQ625951	1	2006
Essex Field Club	<i>Eugnorisma glareosa</i>	insect - moth	Autumnal Rustic	Biodiversity Action Plan UK list of priority species: Priority Species, Biodiversity Lists - England: England NERC S.41	Ingrave,nr Brentwood	TQ623922	1	1960
Essex Field Club	<i>Eugnorisma glareosa</i>	insect - moth	Autumnal Rustic	Biodiversity Action Plan UK list of priority species: Priority Species, Biodiversity Lists - England: England NERC S.41	Thorndon Country Park,Brentwood	TQ605910	1	1973
Essex Field Club	<i>Eugnorisma glareosa</i>	insect - moth	Autumnal Rustic	Biodiversity Action Plan UK list of priority species: Priority Species, Biodiversity Lists - England: England NERC S.41	Thorndon Park,nr Brentwood	TQ605910	1	1974
Essex Field Club	<i>Eulithis mellinata</i>	insect - moth	Spinach	Biodiversity Action Plan UK list of priority species: Priority Species, Biodiversity Lists - England: England NERC S.41	Thorndon Park,nr Brentwood	TQ605910	1	1974
Essex Field Club	<i>Eulithis mellinata</i>	insect - moth	Spinach	Biodiversity Action Plan UK list of priority species: Priority Species, Biodiversity Lists - England: England NERC S.41	Ingrave,nr Brentwood	TQ623922	1	1960
Essex Field Club	<i>Euxoa nigricans</i>	insect - moth	Garden Dart	Biodiversity Action Plan UK list of priority species: Priority Species, Biodiversity Lists - England: England NERC S.41	Ingrave,nr Brentwood	TQ623922	1	1970
Essex Field Club	<i>Euxoa nigricans</i>	insect - moth	Garden Dart	Biodiversity Action Plan UK list of priority species: Priority Species, Biodiversity Lists - England: England NERC S.41	Thorndon Country Park,Brentwood	TQ605910	1	1973
Essex Field Club	<i>Euxoa nigricans</i>	insect - moth	Garden Dart	Biodiversity Action Plan UK list of priority species: Priority Species, Biodiversity Lists - England: England NERC S.41	Thorndon Park,nr Brentwood	TQ605910	1	1974
Essex Field Club	<i>Euxoa tritici</i>	insect - moth	White-line Dart	Biodiversity Action Plan UK list of priority species: Priority Species, Biodiversity Lists - England: England NERC S.41	Thorndon Park,nr Brentwood	TQ605910	1	1974

Essex Field Club	<i>Euxoa tritici</i>	insect - moth	White-line Dart	Biodiversity Action Plan UK list of priority species: Priority Species, Biodiversity Lists - England: England NERC S.41	Thorndon Country Park, Brentwood	TQ605910	1	1973
Essex Field Club	<i>Graphiphora augur</i>	insect - moth	Double Dart	Biodiversity Action Plan UK list of priority species: Priority Species, Biodiversity Lists - England: England NERC S.41	Thorndon Park, nr Brentwood	TQ605910	1	1974
Essex Field Club	<i>Graphiphora augur</i>	insect - moth	Double Dart	Biodiversity Action Plan UK list of priority species: Priority Species, Biodiversity Lists - England: England NERC S.41	Thorndon Country Park, Brentwood	TQ605910	1	1973
Essex Field Club	<i>Graphiphora augur</i>	insect - moth	Double Dart	Biodiversity Action Plan UK list of priority species: Priority Species, Biodiversity Lists - England: England NERC S.41	Ingrave, nr Brentwood	TQ623922	1	1960
Essex Field Club	<i>Hemistola chrysoprasaria</i>	insect - moth	Small Emerald	Biodiversity Action Plan UK list of priority species: Priority Species, Biodiversity Lists - England: England NERC S.41	Thorndon Park, nr Brentwood	TQ605910	1	1974
Essex Field Club	<i>Hemistola chrysoprasaria</i>	insect - moth	Small Emerald	Biodiversity Action Plan UK list of priority species: Priority Species, Biodiversity Lists - England: England NERC S.41	Thorndon Country Park, Brentwood	TQ605910	1	1973
Essex Field Club	<i>Hemistola chrysoprasaria</i>	insect - moth	Small Emerald	Biodiversity Action Plan UK list of priority species: Priority Species, Biodiversity Lists - England: England NERC S.41	Ingrave, nr Brentwood	TQ623922	1	1977
Essex Field Club	<i>Hemistola chrysoprasaria</i>	insect - moth	Small Emerald	Biodiversity Action Plan UK list of priority species: Priority Species, Biodiversity Lists - England: England NERC S.41	Hatch Road, Pilgrims Hatch	TQ585958	2	2007
Essex Field Club	<i>Hemistola chrysoprasaria</i>	insect - moth	Small Emerald	Biodiversity Action Plan UK list of priority species: Priority Species, Biodiversity Lists - England: England NERC S.41	Fox Hatch CM15 0BD	TQ577987	1	2013
Essex Field Club	<i>Hepialus humuli</i>	insect - moth	Ghost Moth	Biodiversity Action Plan UK list of priority species: Priority Species, Biodiversity Lists - England: England NERC S.41	Weald Park, Foxdown Cottage	TQ574949	1	1985

Essex Field Club	<i>Hepialus humuli</i>	insect - moth	Ghost Moth	Biodiversity Action Plan UK list of priority species: Priority Species, Biodiversity Lists - England: England NERC S.41	Thorndon Park,nr Brentwood	TQ605910	1	1974
Essex Field Club	<i>Hepialus humuli</i>	insect - moth	Ghost Moth	Biodiversity Action Plan UK list of priority species: Priority Species, Biodiversity Lists - England: England NERC S.41	Thorndon Country Park,Brentwood	TQ605910	1	1973
Essex Field Club	<i>Hepialus humuli</i>	insect - moth	Ghost Moth	Biodiversity Action Plan UK list of priority species: Priority Species, Biodiversity Lists - England: England NERC S.41	Ingrave,nr Brentwood	TQ623922	1	1960
Essex Field Club	<i>Hepialus humuli</i>	insect - moth	Ghost Moth	Biodiversity Action Plan UK list of priority species: Priority Species, Biodiversity Lists - England: England NERC S.41	Harold Hill,Dagnam Park	TQ59	1	1972
Essex Field Club	<i>Hoplodrina blanda</i>	insect - moth	Rustic	Biodiversity Action Plan UK list of priority species: Priority Species, Biodiversity Lists - England: England NERC S.41	Thorndon Park,nr Brentwood	TQ605910	1	1974
Essex Field Club	<i>Hoplodrina blanda</i>	insect - moth	Rustic	Biodiversity Action Plan UK list of priority species: Priority Species, Biodiversity Lists - England: England NERC S.41	Thorndon Country Park,Brentwood	TQ605910	1	1973
Essex Field Club	<i>Hoplodrina blanda</i>	insect - moth	Rustic	Biodiversity Action Plan UK list of priority species: Priority Species, Biodiversity Lists - England: England NERC S.41	Ingrave,nr Brentwood	TQ623922	1	1960
Essex Field Club	<i>Hoplodrina blanda</i>	insect - moth	Rustic	Biodiversity Action Plan UK list of priority species: Priority Species, Biodiversity Lists - England: England NERC S.41	BRENTWOOD - THORNDON COUNTRY PARK NORTH	TQ612913	1	2009
Essex Field Club	<i>Hydraecia micacea</i>	insect - moth	Rosy Rustic	Biodiversity Action Plan UK list of priority species: Priority Species, Biodiversity Lists - England: England NERC S.41	Thorndon Park,nr Brentwood	TQ605910	1	1974
Essex Field Club	<i>Hydraecia micacea</i>	insect - moth	Rosy Rustic	Biodiversity Action Plan UK list of priority species: Priority Species, Biodiversity Lists - England: England NERC S.41	Thorndon Country Park,Brentwood	TQ605910	1	1973



Essex Field Club	<i>Hydraecia micacea</i>	insect - moth	Rosy Rustic	Biodiversity Action Plan UK list of priority species: Priority Species, Biodiversity Lists - England: England NERC S.41	Ingrave,nr Brentwood	TQ623922	1	1960
Essex Field Club	<i>Lasiommata megera</i>	insect - butterfly	Wall	Biodiversity Action Plan UK list of priority species: Priority Species, Biodiversity Lists - England: England NERC S.41	Harold Hill: Maylands	TQ561921	1	2001
Essex Field Club	<i>Lasiommata megera</i>	insect - butterfly	Wall	Biodiversity Action Plan UK list of priority species: Priority Species, Biodiversity Lists - England: England NERC S.41	Harold Hill: Weald Brook	TQ563922	1	2001
Essex Field Club	<i>Lasiommata megera</i>	insect - butterfly	Wall	Biodiversity Action Plan UK list of priority species: Priority Species, Biodiversity Lists - England: England NERC S.41	Langford Bridge Farm, Ongar Rd, Kelvedon Hatch, Essex CM15 0LB	TQ5798	1	1993
Essex Field Club	<i>Lasiommata megera</i>	insect - butterfly	Wall	Biodiversity Action Plan UK list of priority species: Priority Species, Biodiversity Lists - England: England NERC S.41	Red Roofs,, Hook End Road, Hook End, Brentwood, Essex CM15 0HB	TQ6292	2	1992
Essex Field Club	<i>Lasiommata megera</i>	insect - butterfly	Wall	Biodiversity Action Plan UK list of priority species: Priority Species, Biodiversity Lists - England: England NERC S.41	Thorndon CP: South	TQ69F	1	1990
Essex Field Club	<i>Lasiommata megera</i>	insect - butterfly	Wall	Biodiversity Action Plan UK list of priority species: Priority Species, Biodiversity Lists - England: England NERC S.41	Tylers Common	TQ59Q	1	2000
Essex Field Club	<i>Lasiommata megera</i>	insect - butterfly	Wall	Biodiversity Action Plan UK list of priority species: Priority Species, Biodiversity Lists - England: England NERC S.41	Harold Hill: Dagnam Park LNR	TQ59L	1	1996
Essex Field Club	<i>Lasiommata megera</i>	insect - butterfly	Wall	Biodiversity Action Plan UK list of priority species: Priority Species, Biodiversity Lists - England: England NERC S.41	Cedars, Hulletts Lane, Pilgrim Hatch, Essex CM15 9RX	TQ5794	2	1991
Essex Field Club	<i>Lasiommata megera</i>	insect - butterfly	Wall	Biodiversity Action Plan UK list of priority species: Priority Species, Biodiversity Lists - England: England NERC S.41	64 Brentwood Place, Brentwood CM15 9DW	TQ5994	1	1992

Essex Field Club	<i>Lasiommata megera</i>	insect - butterfly	Wall	Biodiversity Action Plan UK list of priority species: Priority Species, Biodiversity Lists - England: England NERC S.41	48 Woodway, Brentwood, Essex CM13 2JR	TQ6194	1	1992
Essex Field Club	<i>Lasiommata megera</i>	insect - butterfly	Wall	Biodiversity Action Plan UK list of priority species: Priority Species, Biodiversity Lists - England: England NERC S.41	2 Poplar Close, Ingatestone CM4 9AT	TQ5895	2	1991
Essex Field Club	<i>Lasiommata megera</i>	insect - butterfly	Wall	Biodiversity Action Plan UK list of priority species: Priority Species, Biodiversity Lists - England: England NERC S.41	2 Georges Drive, Pilgrims Hatch, Brentwood, Essex CM15 9JR	TQ5795	1	1992
Essex Field Club	<i>Lasiommata megera</i>	insect - butterfly	Wall	Biodiversity Action Plan UK list of priority species: Priority Species, Biodiversity Lists - England: England NERC S.41	1A Shenfield Gardens, Hutton, Brentwood, Essex CM13 1DT	TQ6195	3	1992
Essex Field Club	<i>Lasiommata megera</i>	insect - butterfly	Wall	Biodiversity Action Plan UK list of priority species: Priority Species, Biodiversity Lists - England: England NERC S.41	17 North Road Avenue, Brentwood, Essex CM14 4XQ	TQ5893	1	1991
Essex Field Club	<i>Lasiommata megera</i>	insect - butterfly	Wall	Biodiversity Action Plan UK list of priority species: Priority Species, Biodiversity Lists - England: England NERC S.41	16 Hillside Walk, Brentwood, Essex CM14 4RB	TQ5793	1	1993
Essex Field Club	<i>Lepus europaeus</i>	terrestrial mammal	Brown Hare	Biodiversity Action Plan UK list of priority species: Priority Species, Biodiversity Lists - England: England NERC S.41, Essex BAP: EBAP	TQ629966	TQ629966	6	2004
Essex Field Club	<i>Lepus europaeus</i>	terrestrial mammal	Brown Hare	Biodiversity Action Plan UK list of priority species: Priority Species, Biodiversity Lists - England: England NERC S.41, Essex BAP: EBAP	TQ615965	TQ615965	5	2010
Essex Field Club	<i>Lepus europaeus</i>	terrestrial mammal	Brown Hare	Biodiversity Action Plan UK list of priority species: Priority Species, Biodiversity Lists - England: England NERC S.41, Essex BAP: EBAP	TQ607982	TQ607982	3	2009
Essex Field Club	<i>Lepus europaeus</i>	terrestrial mammal	Brown Hare	Biodiversity Action Plan UK list of priority species: Priority Species, Biodiversity Lists - England: England NERC S.41, Essex BAP: EBAP	TQ602983	TQ602983	3	2009

Essex Field Club	<i>Lepus europaeus</i>	terrestrial mammal	Brown Hare	Biodiversity Action Plan UK list of priority species: Priority Species, Biodiversity Lists - England: England NERC S.41, Essex BAP: EBAP	TQ595975	TQ595975	1	2010
Essex Field Club	<i>Lepus europaeus</i>	terrestrial mammal	Brown Hare	Biodiversity Action Plan UK list of priority species: Priority Species, Biodiversity Lists - England: England NERC S.41, Essex BAP: EBAP	TQ589973	TQ589973	1	2009
Essex Field Club	<i>Lepus europaeus</i>	terrestrial mammal	Brown Hare	Biodiversity Action Plan UK list of priority species: Priority Species, Biodiversity Lists - England: England NERC S.41, Essex BAP: EBAP	TQ583978	TQ583978	1	2009
Essex Field Club	<i>Lepus europaeus</i>	terrestrial mammal	Brown Hare	Biodiversity Action Plan UK list of priority species: Priority Species, Biodiversity Lists - England: England NERC S.41, Essex BAP: EBAP	TQ545986	TQ545986	1	1994
Essex Field Club	<i>Leucania comma</i>	insect - moth	Shoulder-striped Wainscot	Biodiversity Action Plan UK list of priority species: Priority Species, Biodiversity Lists - England: England NERC S.41	Thorndon Park,nr Brentwood	TQ605910	1	1974
Essex Field Club	<i>Leucania comma</i>	insect - moth	Shoulder-striped Wainscot	Biodiversity Action Plan UK list of priority species: Priority Species, Biodiversity Lists - England: England NERC S.41	Thorndon Country Park,Brentwood	TQ605910	1	1973
Essex Field Club	<i>Leucania comma</i>	insect - moth	Shoulder-striped Wainscot	Biodiversity Action Plan UK list of priority species: Priority Species, Biodiversity Lists - England: England NERC S.41	Ingrave,nr Brentwood	TQ623922	1	1960
Essex Field Club	<i>Leucania comma</i>	insect - moth	Shoulder-striped Wainscot	Biodiversity Action Plan UK list of priority species: Priority Species, Biodiversity Lists - England: England NERC S.41	BRENTWOOD - THORNDON COUNTRY PARK NORTH	TQ612913	1	2010
Essex Field Club	<i>Limenitis camilla</i>	insect - butterfly	White Admiral	Biodiversity Action Plan UK list of priority species: Priority Species, Biodiversity Lists - England: England NERC S.41	Ingrave/Hutton footpath	TQ621934	1	2017
Essex Field Club	<i>Limenitis camilla</i>	insect - butterfly	White Admiral	Biodiversity Action Plan UK list of priority species: Priority Species, Biodiversity Lists - England: England NERC S.41	Ingrave: CM13 3	TQ6291	1	2014

Essex Field Club	<i>Limenitis camilla</i>	insect - butterfly	White Admiral	Biodiversity Action Plan UK list of priority species: Priority Species, Biodiversity Lists - England: England NERC S.41	Thorndon CP: North	TQ6091	1	1999
Essex Field Club	<i>Limenitis camilla</i>	insect - butterfly	White Admiral	Biodiversity Action Plan UK list of priority species: Priority Species, Biodiversity Lists - England: England NERC S.41	Weald C.P.	TQ573950	1	2017
Essex Field Club	<i>Litologia literosa</i>	insect - moth	Rosy Minor	Biodiversity Action Plan UK list of priority species: Priority Species, Biodiversity Lists - England: England NERC S.41	Thorndon Park,nr Brentwood	TQ605910	1	1974
Essex Field Club	<i>Litologia literosa</i>	insect - moth	Rosy Minor	Biodiversity Action Plan UK list of priority species: Priority Species, Biodiversity Lists - England: England NERC S.41	Thorndon Country Park,Brentwood	TQ605910	1	1973
Essex Field Club	<i>Litologia literosa</i>	insect - moth	Rosy Minor	Biodiversity Action Plan UK list of priority species: Priority Species, Biodiversity Lists - England: England NERC S.41	Ingrave,nr Brentwood	TQ623922	1	1960
Essex Field Club	<i>Lucanus cervus</i>	insect - beetle (Coleoptera)	Stag Beetle	Biodiversity Action Plan UK list of priority species: Priority Species, Biodiversity Lists - England: England NERC S.41, Essex BAP: EBAP	Harold Wood, Romford RM3 0BG	TQ560918	1	2004
Essex Field Club	<i>Lycia hirtaria</i>	insect - moth	Brindled Beauty	Biodiversity Action Plan UK list of priority species: Priority Species, Biodiversity Lists - England: England NERC S.41	Hatch Road, Pilgrims Hatch	TQ585958	1	2007
Essex Field Club	<i>Lycia hirtaria</i>	insect - moth	Brindled Beauty	Biodiversity Action Plan UK list of priority species: Priority Species, Biodiversity Lists - England: England NERC S.41	Ingrave,nr Brentwood	TQ623922	1	1960
Essex Field Club	<i>Lycia hirtaria</i>	insect - moth	Brindled Beauty	Biodiversity Action Plan UK list of priority species: Priority Species, Biodiversity Lists - England: England NERC S.41	Thorndon Country Park,Brentwood	TQ605910	1	1973
Essex Field Club	<i>Lycia hirtaria</i>	insect - moth	Brindled Beauty	Biodiversity Action Plan UK list of priority species: Priority Species, Biodiversity Lists - England: England NERC S.41	Thorndon Park Forest	TQ608912	1	1985

Essex Field Club	<i>Lycia hirtaria</i>	insect - moth	Brindled Beauty	Biodiversity Action Plan UK list of priority species: Priority Species, Biodiversity Lists - England: England NERC S.41	Thorndon Park,nr Brentwood	TQ605910	1	1974
Essex Field Club	<i>Macaria wauaria</i>	insect - moth	V-Moth	Biodiversity Action Plan UK list of priority species: Priority Species, Biodiversity Lists - England: England NERC S.41	Ingrave,nr Brentwood	TQ623922	1	1960
Essex Field Club	<i>Malacosoma neustria</i>	insect - moth	Lackey	Biodiversity Action Plan UK list of priority species: Priority Species, Biodiversity Lists - England: England NERC S.41	Thorndon Park,nr Brentwood	TQ605910	1	1974
Essex Field Club	<i>Malacosoma neustria</i>	insect - moth	Lackey	Biodiversity Action Plan UK list of priority species: Priority Species, Biodiversity Lists - England: England NERC S.41	Thorndon Country Park,Brentwood	TQ605910	1	1973
Essex Field Club	<i>Malacosoma neustria</i>	insect - moth	Lackey	Biodiversity Action Plan UK list of priority species: Priority Species, Biodiversity Lists - England: England NERC S.41	Ingrave,nr Brentwood	TQ623922	1	1960
Essex Field Club	<i>Melanchra persicariae</i>	insect - moth	Dot Moth	Biodiversity Action Plan UK list of priority species: Priority Species, Biodiversity Lists - England: England NERC S.41	Ingrave,nr Brentwood	TQ623922	1	1960
Essex Field Club	<i>Melanchra persicariae</i>	insect - moth	Dot Moth	Biodiversity Action Plan UK list of priority species: Priority Species, Biodiversity Lists - England: England NERC S.41	Thorndon Country Park,Brentwood	TQ605910	1	1973
Essex Field Club	<i>Melanchra persicariae</i>	insect - moth	Dot Moth	Biodiversity Action Plan UK list of priority species: Priority Species, Biodiversity Lists - England: England NERC S.41	Thorndon Park,nr Brentwood	TQ605910	1	1974
Essex Field Club	<i>Micromys minutus</i>	terrestrial mammal	Harvest Mouse	Biodiversity Action Plan UK list of priority species: Priority Species, Biodiversity Lists - England: England NERC S.41	TQ553947	TQ553947	1	1999
Essex Field Club	<i>Micromys minutus</i>	terrestrial mammal	Harvest Mouse	Biodiversity Action Plan UK list of priority species: Priority Species, Biodiversity Lists - England: England NERC S.41	TQ610961	TQ610961	4	2001

Essex Field Club	<i>Mniotype adusta</i>	insect - moth	Dark Brocade	Biodiversity Action Plan UK list of priority species: Priority Species, Biodiversity Lists - England: England NERC S.41	Ingrave,nr Brentwood	TQ623922	1	1960
Essex Field Club	<i>Mniotype adusta</i>	insect - moth	Dark Brocade	Biodiversity Action Plan UK list of priority species: Priority Species, Biodiversity Lists - England: England NERC S.41	Thorndon Country Park,Brentwood	TQ605910	1	1973
Essex Birdwatching Society	<i>Muscicapa striata</i>	bird	Spotted Flycatcher	Biodiversity Action Plan UK list of priority species: Priority Species, Biodiversity Lists - England: England NERC S.41	Maylands GC	TQ5592	5	2015
Essex Birdwatching Society	<i>Muscicapa striata</i>	bird	Spotted Flycatcher	Biodiversity Action Plan UK list of priority species: Priority Species, Biodiversity Lists - England: England NERC S.41	Kelvedon Hatch	TQ5799	10	2013
Essex Birdwatching Society	<i>Muscicapa striata</i>	bird	Spotted Flycatcher	Biodiversity Action Plan UK list of priority species: Priority Species, Biodiversity Lists - England: England NERC S.41	Kelvedon Hatch	TQ5798	8	2014
Essex Birdwatching Society	<i>Muscicapa striata</i>	bird	Spotted Flycatcher	Biodiversity Action Plan UK list of priority species: Priority Species, Biodiversity Lists - England: England NERC S.41	Harold Hill, Dagnam Park LNR	TQ5593	2	2015
Essex Birdwatching Society	<i>Muscicapa striata</i>	bird	Spotted Flycatcher	Biodiversity Action Plan UK list of priority species: Priority Species, Biodiversity Lists - England: England NERC S.41	Harold Hill, Dagnam Park	TQ5593	5	2014
Essex Birdwatching Society	<i>Muscicapa striata</i>	bird	Spotted Flycatcher	Biodiversity Action Plan UK list of priority species: Priority Species, Biodiversity Lists - England: England NERC S.41	Great Warley, Boyles Court Farm	TQ5791	6	2016
Essex Birdwatching Society	<i>Muscicapa striata</i>	bird	Spotted Flycatcher	Biodiversity Action Plan UK list of priority species: Priority Species, Biodiversity Lists - England: England NERC S.41	Great Warley, Boyle's Court	TQ5791	1	2017
Essex Birdwatching Society	<i>Muscicapa striata</i>	bird	Spotted Flycatcher	Biodiversity Action Plan UK list of priority species: Priority Species, Biodiversity Lists - England: England NERC S.41	Great Warley	TQ5791	2	2016

Essex Birdwatching Society	<i>Muscicapa striata</i>	bird	Spotted Flycatcher	Biodiversity Action Plan UK list of priority species: Priority Species, Biodiversity Lists - England: England NERC S.41	Essex, Navestock Church and area	TQ5498	1	2013
Essex Birdwatching Society	<i>Muscicapa striata</i>	bird	Spotted Flycatcher	Biodiversity Action Plan UK list of priority species: Priority Species, Biodiversity Lists - England: England NERC S.41	Doddinghurst	TQ5998	2	2017
Essex Birdwatching Society	<i>Muscicapa striata</i>	bird	Spotted Flycatcher	Biodiversity Action Plan UK list of priority species: Priority Species, Biodiversity Lists - England: England NERC S.41	Dagnam Park, Harold Hill	TQ5593	2	2015
Essex Birdwatching Society	<i>Muscicapa striata</i>	bird	Spotted Flycatcher	Biodiversity Action Plan UK list of priority species: Priority Species, Biodiversity Lists - England: England NERC S.41	Dagnam Park	TQ5593	8	2017
Essex Birdwatching Society	<i>Muscicapa striata</i>	bird	Spotted Flycatcher	Biodiversity Action Plan UK list of priority species: Priority Species, Biodiversity Lists - England: England NERC S.41	Navestock Church	TQ5498	1	2017
Essex Birdwatching Society	<i>Muscicapa striata</i>	bird	Spotted Flycatcher	Biodiversity Action Plan UK list of priority species: Priority Species, Biodiversity Lists - England: England NERC S.41	Romford, Maylands GC	TQ5592	2	2015
Essex Birdwatching Society	<i>Muscicapa striata</i>	bird	Spotted Flycatcher	Biodiversity Action Plan UK list of priority species: Priority Species, Biodiversity Lists - England: England NERC S.41	TQ5791	TQ5791	2	2015
Essex Birdwatching Society	<i>Muscicapa striata</i>	bird	Spotted Flycatcher	Biodiversity Action Plan UK list of priority species: Priority Species, Biodiversity Lists - England: England NERC S.41	TQ5891	TQ5891	3	2015
Essex Birdwatching Society	<i>Muscicapa striata</i>	bird	Spotted Flycatcher	Biodiversity Action Plan UK list of priority species: Priority Species, Biodiversity Lists - England: England NERC S.41	Weald County Park	TQ5794	2	2015
Essex Birdwatching Society	<i>Muscicapa striata</i>	bird	Spotted Flycatcher	Biodiversity Action Plan UK list of priority species: Priority Species, Biodiversity Lists - England: England NERC S.41	Weald CP	TQ5794	2	2013

Essex Birdwatching Society	<i>Muscicapa striata</i>	bird	Spotted Flycatcher	Biodiversity Action Plan UK list of priority species: Priority Species, Biodiversity Lists - England: England NERC S.41	Weald Park	TQ5794	4	2016
Essex Birdwatching Society	<i>Muscicapa striata</i>	bird	Spotted Flycatcher	Biodiversity Action Plan UK list of priority species: Priority Species, Biodiversity Lists - England: England NERC S.41	Weald Park	TQ5894	1	2016
Essex Birdwatching Society	<i>Muscicapa striata</i>	bird	Spotted Flycatcher	Biodiversity Action Plan UK list of priority species: Priority Species, Biodiversity Lists - England: England NERC S.41	Weald Park, Brentwood, Essex	TQ5894	2	2015
Essex Birdwatching Society	<i>Muscicapa striata</i>	bird	Spotted Flycatcher	Biodiversity Action Plan UK list of priority species: Priority Species, Biodiversity Lists - England: England NERC S.41	Whetmead NR, nr Witham	TQ5491	2	2016
EFC/EARG	<i>Natrix natrix</i>	reptile	Grass Snake	Biodiversity Action Plan UK list of priority species: Priority Species, Biodiversity Lists - England: England NERC S.41	Weald Country Park, Brentwood	TQ564945	1	2017
EFC/EARG	<i>Natrix natrix</i>	reptile	Grass Snake	Biodiversity Action Plan UK list of priority species: Priority Species, Biodiversity Lists - England: England NERC S.41	Warley Place	TQ584911	2	2003
EFC/EARG	<i>Natrix natrix</i>	reptile	Grass Snake	Biodiversity Action Plan UK list of priority species: Priority Species, Biodiversity Lists - England: England NERC S.41	Thorndon Park Forest	TQ608912	1	1985
EFC/EARG	<i>Natrix natrix</i>	reptile	Grass Snake	Biodiversity Action Plan UK list of priority species: Priority Species, Biodiversity Lists - England: England NERC S.41	Mountnessing	TQ625976	2	2012
EFC/EARG	<i>Natrix natrix</i>	reptile	Grass Snake	Biodiversity Action Plan UK list of priority species: Priority Species, Biodiversity Lists - England: England NERC S.41	Maylands Golf Course and Weald Brook	TQ5692	1	2013
EFC/EARG	<i>Natrix natrix</i>	reptile	Grass Snake	Biodiversity Action Plan UK list of priority species: Priority Species, Biodiversity Lists - England: England NERC S.41	Brentwood, CM14 4QU (pinpoint)	TQ584934	1	2013



EFC/EARG	<i>Natrix natrix</i>	reptile	Grass Snake	Biodiversity Action Plan UK list of priority species: Priority Species, Biodiversity Lists - England: England NERC S.41	Brentwood (pinpoint)	TQ584927	1	2012
EFC/EARG	<i>Natrix natrix</i>	reptile	Grass Snake	Biodiversity Action Plan UK list of priority species: Priority Species, Biodiversity Lists - England: England NERC S.41	Brentwood	TQ578949	1	2013
EFC/EARG	<i>Natrix natrix</i>	reptile	Grass Snake	Biodiversity Action Plan UK list of priority species: Priority Species, Biodiversity Lists - England: England NERC S.41	Brentwood	TQ583927	1	2012
EFC/EARG	<i>Natrix natrix</i>	reptile	Grass Snake	Biodiversity Action Plan UK list of priority species: Priority Species, Biodiversity Lists - England: England NERC S.41	Brentwood	TQ584927	1	2012
EFC/EARG	<i>Natrix natrix</i>	reptile	Grass Snake	Biodiversity Action Plan UK list of priority species: Priority Species, Biodiversity Lists - England: England NERC S.41	Brentwood	TQ584934	1	2013
EFC/EARG	<i>Natrix natrix</i>	reptile	Grass Snake	Biodiversity Action Plan UK list of priority species: Priority Species, Biodiversity Lists - England: England NERC S.41	brentwood (pinpoint)	TQ578949	1	2013
Essex Field Club	<i>Nyctalus noctula</i>	terrestrial mammal	Noctule Bat	Biodiversity Action Plan UK list of priority species: Priority Species, Biodiversity Lists - England: England NERC S.41	TQ581965	TQ581965	1	2001
Essex Field Club	<i>Nyctalus noctula</i>	terrestrial mammal	Noctule Bat	Biodiversity Action Plan UK list of priority species: Priority Species, Biodiversity Lists - England: England NERC S.41	TQ568944	TQ568944	2	2004
Essex Field Club	<i>Nyctalus noctula</i>	terrestrial mammal	Noctule Bat	Biodiversity Action Plan UK list of priority species: Priority Species, Biodiversity Lists - England: England NERC S.41	TQ567944	TQ567944	2	1985
Essex Field Club	<i>Nyctalus noctula</i>	terrestrial mammal	Noctule Bat	Biodiversity Action Plan UK list of priority species: Priority Species, Biodiversity Lists - England: England NERC S.41	TQ545921	TQ545921	1	2010

Essex Field Club	<i>Nyctalus noctula</i>	terrestrial mammal	Noctule Bat	Biodiversity Action Plan UK list of priority species: Priority Species, Biodiversity Lists - England: England NERC S.41	TQ544920	TQ544920	1	2009
Essex Field Club	<i>Nyctalus noctula</i>	terrestrial mammal	Noctule Bat	Biodiversity Action Plan UK list of priority species: Priority Species, Biodiversity Lists - England: England NERC S.41	TQ544919	TQ544919	1	2009
Essex Field Club	<i>Nyctalus noctula</i>	terrestrial mammal	Noctule Bat	Biodiversity Action Plan UK list of priority species: Priority Species, Biodiversity Lists - England: England NERC S.41	Petre Chapel, Thorndon Park	TQ614914	1	2016
Essex Bat Group	<i>Nyctalus noctula</i>	terrestrial mammal	Noctule Bat	Biodiversity Action Plan UK list of priority species: Priority Species, Biodiversity Lists - England: England NERC S.41	Weald Country Park, Brentwood, Essex	TQ571939	2	2010
Essex Bat Group	<i>Nyctalus noctula</i>	terrestrial mammal	Noctule Bat	Biodiversity Action Plan UK list of priority species: Priority Species, Biodiversity Lists - England: England NERC S.41	Weald Country Park, Brentwood, Essex	TQ573948	1	2010
Essex Bat Group	<i>Nyctalus noctula</i>	terrestrial mammal	Noctule Bat	Biodiversity Action Plan UK list of priority species: Priority Species, Biodiversity Lists - England: England NERC S.41	Weald Country Park, Brentwood, Essex	TQ570946	1	2010
Essex Bat Group	<i>Nyctalus noctula</i>	terrestrial mammal	Noctule Bat	Biodiversity Action Plan UK list of priority species: Priority Species, Biodiversity Lists - England: England NERC S.41	Weald Country Park, Brentwood, Essex	TQ570945	3	2010
Essex Bat Group	<i>Nyctalus noctula</i>	terrestrial mammal	Noctule Bat	Biodiversity Action Plan UK list of priority species: Priority Species, Biodiversity Lists - England: England NERC S.41	Weald Country Park, Brentwood, Essex	TQ568942	10	2011
Essex Bat Group	<i>Nyctalus noctula</i>	terrestrial mammal	Noctule Bat	Biodiversity Action Plan UK list of priority species: Priority Species, Biodiversity Lists - England: England NERC S.41	Weald Country Park, Brentwood, Essex	TQ566943	3	2010
Essex Bat Group	<i>Nyctalus noctula</i>	terrestrial mammal	Noctule Bat	Biodiversity Action Plan UK list of priority species: Priority Species, Biodiversity Lists - England: England NERC S.41	Roadside survey	TQ5595	1	2006

Essex Field Club	<i>Orthosia gracilis</i>	insect - moth	Powdered Quaker	Biodiversity Action Plan UK list of priority species: Priority Species, Biodiversity Lists - England: England NERC S.41	Thorndon Park,nr Brentwood	TQ605910	1	1974
Essex Field Club	<i>Orthosia gracilis</i>	insect - moth	Powdered Quaker	Biodiversity Action Plan UK list of priority species: Priority Species, Biodiversity Lists - England: England NERC S.41	Thorndon Park Forest	TQ608912	1	1985
Essex Field Club	<i>Orthosia gracilis</i>	insect - moth	Powdered Quaker	Biodiversity Action Plan UK list of priority species: Priority Species, Biodiversity Lists - England: England NERC S.41	Thorndon Country Park,Brentwood	TQ605910	1	1973
Essex Field Club	<i>Orthosia gracilis</i>	insect - moth	Powdered Quaker	Biodiversity Action Plan UK list of priority species: Priority Species, Biodiversity Lists - England: England NERC S.41	Ingrave,nr Brentwood	TQ623922	1	1960
Essex Field Club	<i>Orthosia gracilis</i>	insect - moth	Powdered Quaker	Biodiversity Action Plan UK list of priority species: Priority Species, Biodiversity Lists - England: England NERC S.41	Hatch Road, Pilgrims Hatch	TQ585958	1	2007
Essex Birdwatching Society	<i>Passer domesticus</i>	bird	House Sparrow	Biodiversity Action Plan UK list of priority species: Priority Species, Biodiversity Lists - England: England NERC S.41	Mobile-TQ6291	TQ6291	1	2014
Essex Birdwatching Society	<i>Passer domesticus</i>	bird	House Sparrow	Biodiversity Action Plan UK list of priority species: Priority Species, Biodiversity Lists - England: England NERC S.41	Mobile-TQ6395	TQ6395	2	2013
Essex Birdwatching Society	<i>Passer domesticus</i>	bird	House Sparrow	Biodiversity Action Plan UK list of priority species: Priority Species, Biodiversity Lists - England: England NERC S.41	North Ockendon	TQ5894	1	2013
Essex Birdwatching Society	<i>Passer domesticus</i>	bird	House Sparrow	Biodiversity Action Plan UK list of priority species: Priority Species, Biodiversity Lists - England: England NERC S.41	Princes Gate, Navestock Side	TQ5597	1	2013
Essex Birdwatching Society	<i>Passer domesticus</i>	bird	House Sparrow	Biodiversity Action Plan UK list of priority species: Priority Species, Biodiversity Lists - England: England NERC S.41	Thorndon CP	TQ6091	1	2016

Essex Birdwatching Society	<i>Passer domesticus</i>	bird	House Sparrow	Biodiversity Action Plan UK list of priority species: Priority Species, Biodiversity Lists - England: England NERC S.41	TQ5591	TQ5591	1	2015
Essex Birdwatching Society	<i>Passer domesticus</i>	bird	House Sparrow	Biodiversity Action Plan UK list of priority species: Priority Species, Biodiversity Lists - England: England NERC S.41	TQ5691	TQ5691	1	2014
Essex Birdwatching Society	<i>Passer domesticus</i>	bird	House Sparrow	Biodiversity Action Plan UK list of priority species: Priority Species, Biodiversity Lists - England: England NERC S.41	Warley Hill	TQ5992	2	2016
Essex Birdwatching Society	<i>Passer domesticus</i>	bird	House Sparrow	Biodiversity Action Plan UK list of priority species: Priority Species, Biodiversity Lists - England: England NERC S.41	Warley Place CP	TQ5891	1	2017
Essex Birdwatching Society	<i>Passer domesticus</i>	bird	House Sparrow	Biodiversity Action Plan UK list of priority species: Priority Species, Biodiversity Lists - England: England NERC S.41	Weald Road, garden	TQ5993	1	2013
Essex Birdwatching Society	<i>Passer domesticus</i>	bird	House Sparrow	Biodiversity Action Plan UK list of priority species: Priority Species, Biodiversity Lists - England: England NERC S.41	Whetmead NR, nr Witham	TQ5491	1	2016
Essex Birdwatching Society	<i>Passer domesticus</i>	bird	House Sparrow	Biodiversity Action Plan UK list of priority species: Priority Species, Biodiversity Lists - England: England NERC S.41	Ingrave: Highfield Wood & field margins	TQ6293	1	2015
Essex Birdwatching Society	<i>Passer domesticus</i>	bird	House Sparrow	Biodiversity Action Plan UK list of priority species: Priority Species, Biodiversity Lists - England: England NERC S.41	Harold Park	TQ5591	2	2015
Essex Birdwatching Society	<i>Passer domesticus</i>	bird	House Sparrow	Biodiversity Action Plan UK list of priority species: Priority Species, Biodiversity Lists - England: England NERC S.41	Harold Hill, Dagnam Park LNR	TQ5593	1	2015
Essex Birdwatching Society	<i>Passer domesticus</i>	bird	House Sparrow	Biodiversity Action Plan UK list of priority species: Priority Species, Biodiversity Lists - England: England NERC S.41	Thorndon Park	TQ6091	1	2015

Essex Birdwatching Society	<i>Passer domesticus</i>	bird	House Sparrow	Biodiversity Action Plan UK list of priority species: Priority Species, Biodiversity Lists - England: England NERC S.41	Becket Close	TQ5991	1	2014
Essex Birdwatching Society	<i>Passer domesticus</i>	bird	House Sparrow	Biodiversity Action Plan UK list of priority species: Priority Species, Biodiversity Lists - England: England NERC S.41	Brentwood	TQ5994	1	2017
Essex Birdwatching Society	<i>Passer domesticus</i>	bird	House Sparrow	Biodiversity Action Plan UK list of priority species: Priority Species, Biodiversity Lists - England: England NERC S.41	Dagnam Park	TQ5592	1	2015
Essex Birdwatching Society	<i>Passer domesticus</i>	bird	House Sparrow	Biodiversity Action Plan UK list of priority species: Priority Species, Biodiversity Lists - England: England NERC S.41	Dagnam Park, Harold Hill	TQ5593	1	2015
Essex Birdwatching Society	<i>Passer domesticus</i>	bird	House Sparrow	Biodiversity Action Plan UK list of priority species: Priority Species, Biodiversity Lists - England: England NERC S.41	Doddinghurst	TQ5998	2	2015
Essex Birdwatching Society	<i>Passer domesticus</i>	bird	House Sparrow	Biodiversity Action Plan UK list of priority species: Priority Species, Biodiversity Lists - England: England NERC S.41	Doddinghurst	TQ6098	2	2016
Essex Birdwatching Society	<i>Passer domesticus</i>	bird	House Sparrow	Biodiversity Action Plan UK list of priority species: Priority Species, Biodiversity Lists - England: England NERC S.41	Essex, Navestock Church and area	TQ5498	3	2014
Essex Birdwatching Society	<i>Passer domesticus</i>	bird	House Sparrow	Biodiversity Action Plan UK list of priority species: Priority Species, Biodiversity Lists - England: England NERC S.41	garden, 61 Weald Rd, B'wood	TQ5993	1	2014
Essex Birdwatching Society	<i>Passer domesticus</i>	bird	House Sparrow	Biodiversity Action Plan UK list of priority species: Priority Species, Biodiversity Lists - England: England NERC S.41	goodwood garden	TQ6395	1	2013
Essex Birdwatching Society	<i>Passer domesticus</i>	bird	House Sparrow	Biodiversity Action Plan UK list of priority species: Priority Species, Biodiversity Lists - England: England NERC S.41	Great Warley	TQ5992	3	2013

Essex Birdwatching Society	<i>Passer domesticus</i>	bird	House Sparrow	Biodiversity Action Plan UK list of priority species: Priority Species, Biodiversity Lists - England: England NERC S.41	Harold Hill	TQ5492	1	2016
Essex Birdwatching Society	<i>Passer domesticus</i>	bird	House Sparrow	Biodiversity Action Plan UK list of priority species: Priority Species, Biodiversity Lists - England: England NERC S.41	Harold Hill, Central Park	TQ5492	1	2016
Essex Birdwatching Society	<i>Passer montanus</i>	bird	Eurasian Tree Sparrow	Biodiversity Action Plan UK list of priority species: Priority Species, Biodiversity Lists - England: England NERC S.41	Doddinghurst	TQ5998	1	2014
Essex Field Club	<i>Pelurga comitata</i>	insect - moth	Dark Spinach	Biodiversity Action Plan UK list of priority species: Priority Species, Biodiversity Lists - England: England NERC S.41	Ingrave,nr Brentwood	TQ623922	1	1960
Essex Birdwatching Society	<i>Perdix perdix</i>	bird	Grey Partridge	Biodiversity Action Plan UK list of priority species: Priority Species, Biodiversity Lists - England: England NERC S.41, Essex BAP: EBAP	Stansted Mountfitchet	TQ5492	1	2016
Essex Birdwatching Society	<i>Perdix perdix</i>	bird	Grey Partridge	Biodiversity Action Plan UK list of priority species: Priority Species, Biodiversity Lists - England: England NERC S.41, Essex BAP: EBAP	Sunnymead Farm	TQ5491	1	2016
Essex Birdwatching Society	<i>Perdix perdix</i>	bird	Grey Partridge	Biodiversity Action Plan UK list of priority species: Priority Species, Biodiversity Lists - England: England NERC S.41, Essex BAP: EBAP	Sunnymead Farm	TQ5492	1	2016
Essex Birdwatching Society	<i>Perdix perdix</i>	bird	Grey Partridge	Biodiversity Action Plan UK list of priority species: Priority Species, Biodiversity Lists - England: England NERC S.41, Essex BAP: EBAP	Sunnymead Farm	TQ5493	1	2016
Essex Birdwatching Society	<i>Perdix perdix</i>	bird	Grey Partridge	Biodiversity Action Plan UK list of priority species: Priority Species, Biodiversity Lists - England: England NERC S.41, Essex BAP: EBAP	Tendring	TQ5493	1	2016
Essex Birdwatching Society	<i>Perdix perdix</i>	bird	Grey Partridge	Biodiversity Action Plan UK list of priority species: Priority Species, Biodiversity Lists - England: England NERC S.41, Essex BAP: EBAP	Tillingham	TQ5492	1	2016

Essex Birdwatching Society	<i>Perdix perdix</i>	bird	Grey Partridge	Biodiversity Action Plan UK list of priority species: Priority Species, Biodiversity Lists - England: England NERC S.41, Essex BAP: EBAP	Wormingford Airfield	TQ5491	1	2016
Essex Birdwatching Society	<i>Perdix perdix</i>	bird	Grey Partridge	Biodiversity Action Plan UK list of priority species: Priority Species, Biodiversity Lists - England: England NERC S.41, Essex BAP: EBAP	Sladbury's Farm Lt Clacton	TQ5492	1	2016
Essex Birdwatching Society	<i>Perdix perdix</i>	bird	Grey Partridge	Biodiversity Action Plan UK list of priority species: Priority Species, Biodiversity Lists - England: England NERC S.41, Essex BAP: EBAP	Redlands, near Elmdon	TQ5492	1	2016
Essex Birdwatching Society	<i>Perdix perdix</i>	bird	Grey Partridge	Biodiversity Action Plan UK list of priority species: Priority Species, Biodiversity Lists - England: England NERC S.41, Essex BAP: EBAP	Orsett	TQ5491	1	2016
Essex Birdwatching Society	<i>Perdix perdix</i>	bird	Grey Partridge	Biodiversity Action Plan UK list of priority species: Priority Species, Biodiversity Lists - England: England NERC S.41, Essex BAP: EBAP	Abberton Reservoir	TQ5492	2	2016
Essex Birdwatching Society	<i>Perdix perdix</i>	bird	Grey Partridge	Biodiversity Action Plan UK list of priority species: Priority Species, Biodiversity Lists - England: England NERC S.41, Essex BAP: EBAP	Alesford Creek	TQ5492	1	2016
Essex Birdwatching Society	<i>Perdix perdix</i>	bird	Grey Partridge	Biodiversity Action Plan UK list of priority species: Priority Species, Biodiversity Lists - England: England NERC S.41, Essex BAP: EBAP	Bradwell BO	TQ5491	1	2016
Essex Birdwatching Society	<i>Perdix perdix</i>	bird	Grey Partridge	Biodiversity Action Plan UK list of priority species: Priority Species, Biodiversity Lists - England: England NERC S.41, Essex BAP: EBAP	Brightlingsea	TQ5492	1	2016
Essex Birdwatching Society	<i>Perdix perdix</i>	bird	Grey Partridge	Biodiversity Action Plan UK list of priority species: Priority Species, Biodiversity Lists - England: England NERC S.41, Essex BAP: EBAP	East Mersea	TQ5492	1	2016
Essex Birdwatching Society	<i>Perdix perdix</i>	bird	Grey Partridge	Biodiversity Action Plan UK list of priority species: Priority Species, Biodiversity Lists - England: England NERC S.41, Essex BAP: EBAP	Farnham	TQ5491	1	2016

Essex Birdwatching Society	<i>Perdix perdix</i>	bird	Grey Partridge	Biodiversity Action Plan UK list of priority species: Priority Species, Biodiversity Lists - England: England NERC S.41, Essex BAP: EBAP	Langham	TQ5492	1	2016
Essex Birdwatching Society	<i>Perdix perdix</i>	bird	Grey Partridge	Biodiversity Action Plan UK list of priority species: Priority Species, Biodiversity Lists - England: England NERC S.41, Essex BAP: EBAP	Malting Farm, Wormingford	TQ5492	1	2016
Essex Birdwatching Society	<i>Perdix perdix</i>	bird	Grey Partridge	Biodiversity Action Plan UK list of priority species: Priority Species, Biodiversity Lists - England: England NERC S.41, Essex BAP: EBAP	Broomhouse Flash Langham	TQ5492	1	2016
Essex Birdwatching Society	<i>Phylloscopus sibilatrix</i>	bird	Wood Warbler	Biodiversity Action Plan UK list of priority species: Priority Species, Biodiversity Lists - England: England NERC S.41	Weald Park	TQ5894	1	2016
Essex Birdwatching Society	<i>Phylloscopus sibilatrix</i>	bird	Wood Warbler	Biodiversity Action Plan UK list of priority species: Priority Species, Biodiversity Lists - England: England NERC S.41	Weald Park	TQ5794	1	2016
Essex Birdwatching Society	<i>Phylloscopus sibilatrix</i>	bird	Wood Warbler	Biodiversity Action Plan UK list of priority species: Priority Species, Biodiversity Lists - England: England NERC S.41	Dagnam Park	TQ5593	1	2017
Essex Bat Group	<i>Pipistrellus pipistrellus</i>	terrestrial mammal	Common Pipistrelle	Essex BAP: EBAP	Hutton	TQ623942	1	2011
Essex Bat Group	<i>Pipistrellus pipistrellus</i>	terrestrial mammal	Common Pipistrelle	Essex BAP: EBAP	Kelvedon Hatch	TQ569989	1	2008
Essex Bat Group	<i>Pipistrellus pipistrellus</i>	terrestrial mammal	Common Pipistrelle	Essex BAP: EBAP	Kelvedon Hatch	TQ570979	1	2008
Essex Bat Group	<i>Pipistrellus pipistrellus</i>	terrestrial mammal	Common Pipistrelle	Essex BAP: EBAP	Kelvedon Hatch, 1 The Briars, Ongar Road	TQ570979	2	2008
Essex Bat Group	<i>Pipistrellus pipistrellus</i>	terrestrial mammal	Common Pipistrelle	Essex BAP: EBAP	Kelvedon Hatch, Roding Barn, Ongar Road	TQ569989	1	2008
Essex Bat Group	<i>Pipistrellus pipistrellus</i>	terrestrial mammal	Common Pipistrelle	Essex BAP: EBAP	Navestock Church	TQ540986	1	2009
Essex Bat Group	<i>Pipistrellus pipistrellus</i>	terrestrial mammal	Common Pipistrelle	Essex BAP: EBAP	Hutton	TQ616937	1	2011
Essex Bat Group	<i>Pipistrellus pipistrellus</i>	terrestrial mammal	Common Pipistrelle	Essex BAP: EBAP	Brentwood, Tennyson Road	TQ628946	1	2008



Essex Bat Group	<i>Pipistrellus pipistrellus</i>	terrestrial mammal	Common Pipistrelle	Essex BAP: EBAP	Brentwood, Heron Hall, 8 Lakeside Crescent	TQ597931	1	2008
Essex Bat Group	<i>Pipistrellus pipistrellus</i>	terrestrial mammal	Common Pipistrelle	Essex BAP: EBAP	Brentwood, 30 Doddinghurst Road, CM159EH	TQ592947	1	2007
Essex Bat Group	<i>Pipistrellus pipistrellus</i>	terrestrial mammal	Common Pipistrelle	Essex BAP: EBAP	Brentwood, 2 The Birches	TQ604931	1	2008
Essex Bat Group	<i>Pipistrellus pipistrellus</i>	terrestrial mammal	Common Pipistrelle	Essex BAP: EBAP	Brentwood, 14 Leasway	TQ596932	1	2008
Essex Bat Group	<i>Pipistrellus pipistrellus</i>	terrestrial mammal	Common Pipistrelle	Essex BAP: EBAP	Brentwood	TQ604931	1	2008
Essex Bat Group	<i>Pipistrellus pipistrellus</i>	terrestrial mammal	Common Pipistrelle	Essex BAP: EBAP	Brentwood	TQ597931	1	2008
Essex Bat Group	<i>Pipistrellus pipistrellus</i>	terrestrial mammal	Common Pipistrelle	Essex BAP: EBAP	Pilgrims Hatch	TQ588953	1	2017
Essex Bat Group	<i>Pipistrellus pipistrellus</i>	terrestrial mammal	Common Pipistrelle	Essex BAP: EBAP	Pilgrims Hatch, Brentwood	TQ588958	1	2005
Essex Bat Group	<i>Pipistrellus pipistrellus</i>	terrestrial mammal	Common Pipistrelle	Essex BAP: EBAP	Pondfield Lane, Brentwood CM13 2BX	TQ613929	1	2016
Essex Bat Group	<i>Pipistrellus pipistrellus</i>	terrestrial mammal	Common Pipistrelle	Essex BAP: EBAP	r/s	TQ601968	1	2007
Essex Bat Group	<i>Pipistrellus pipistrellus</i>	terrestrial mammal	Common Pipistrelle	Essex BAP: EBAP	r/s	TQ598971	1	2007
Essex Bat Group	<i>Pipistrellus pipistrellus</i>	terrestrial mammal	Common Pipistrelle	Essex BAP: EBAP	r/s	TQ598980	1	2006
Essex Bat Group	<i>Pipistrellus pipistrellus</i>	terrestrial mammal	Common Pipistrelle	Essex BAP: EBAP	r/s	TQ598963	1	2007
Essex Bat Group	<i>Pipistrellus pipistrellus</i>	terrestrial mammal	Common Pipistrelle	Essex BAP: EBAP	r/s	TQ598973	1	2006
Essex Bat Group	<i>Pipistrellus pipistrellus</i>	terrestrial mammal	Common Pipistrelle	Essex BAP: EBAP	r/s	TQ598976	1	2006
Essex Bat Group	<i>Pipistrellus pipistrellus</i>	terrestrial mammal	Common Pipistrelle	Essex BAP: EBAP	r/s	TQ597963	1	2007
Essex Bat Group	<i>Pipistrellus pipistrellus</i>	terrestrial mammal	Common Pipistrelle	Essex BAP: EBAP	r/s	TQ597977	1	2007
Essex Bat Group	<i>Pipistrellus pipistrellus</i>	terrestrial mammal	Common Pipistrelle	Essex BAP: EBAP	r/s	TQ597977	1	2007
Essex Bat Group	<i>Pipistrellus pipistrellus</i>	terrestrial mammal	Common Pipistrelle	Essex BAP: EBAP	r/s	TQ597975	1	2006
Essex Bat Group	<i>Pipistrellus pipistrellus</i>	terrestrial mammal	Common Pipistrelle	Essex BAP: EBAP	r/s	TQ595983	1	2006

Essex Bat Group	<i>Pipistrellus pipistrellus</i>	terrestrial mammal	Common Pipistrelle	Essex BAP: EBAP	r/s	TQ595961	1	2007
Essex Bat Group	<i>Pipistrellus pipistrellus</i>	terrestrial mammal	Common Pipistrelle	Essex BAP: EBAP	r/s	TQ591954	1	2006
Essex Bat Group	<i>Pipistrellus pipistrellus</i>	terrestrial mammal	Common Pipistrelle	Essex BAP: EBAP	r/s	TQ591954	1	2006
Essex Bat Group	<i>Pipistrellus pipistrellus</i>	terrestrial mammal	Common Pipistrelle	Essex BAP: EBAP	r/s	TQ601989	1	2007
Essex Bat Group	<i>Pipistrellus pipistrellus</i>	terrestrial mammal	Common Pipistrelle	Essex BAP: EBAP	Brentwood	TQ596932	1	2008
Essex Bat Group	<i>Pipistrellus pipistrellus</i>	terrestrial mammal	Common Pipistrelle	Essex BAP: EBAP	Brentwood	TQ592947	1	2007
Essex Bat Group	<i>Pipistrellus pipistrellus</i>	terrestrial mammal	Common Pipistrelle	Essex BAP: EBAP	1742	TQ602989	1	2006
Essex Bat Group	<i>Pipistrellus pipistrellus</i>	terrestrial mammal	Common Pipistrelle	Essex BAP: EBAP	1741	TQ602989	1	2006
Essex Bat Group	<i>Pipistrellus pipistrellus</i>	terrestrial mammal	Common Pipistrelle	Essex BAP: EBAP	1740	TQ602989	1	2006
Essex Bat Group	<i>Pipistrellus pipistrellus</i>	terrestrial mammal	Common Pipistrelle	Essex BAP: EBAP	1735	TQ595983	1	2006
Essex Bat Group	<i>Pipistrellus pipistrellus</i>	terrestrial mammal	Common Pipistrelle	Essex BAP: EBAP	1733	TQ597975	1	2006
Essex Bat Group	<i>Pipistrellus pipistrellus</i>	terrestrial mammal	Common Pipistrelle	Essex BAP: EBAP	1732	TQ598973	1	2006
Essex Bat Group	<i>Pipistrellus pipistrellus</i>	terrestrial mammal	Common Pipistrelle	Essex BAP: EBAP	1731	TQ591954	1	2006
Essex Bat Group	<i>Pipistrellus pipistrellus</i>	terrestrial mammal	Common Pipistrelle	Essex BAP: EBAP	1730	TQ591954	1	2006
Essex Bat Group	<i>Pipistrellus pipistrellus</i>	terrestrial mammal	Common Pipistrelle	Essex BAP: EBAP	12081505	TQ606987	1	2012
Essex Bat Group	<i>Pipistrellus pipistrellus</i>	terrestrial mammal	Common Pipistrelle	Essex BAP: EBAP	12081502	TQ598978	1	2012
Essex Bat Group	<i>Pipistrellus pipistrellus</i>	terrestrial mammal	Common Pipistrelle	Essex BAP: EBAP	12081501	TQ592957	1	2012
Essex Bat Group	<i>Pipistrellus pipistrellus</i>	terrestrial mammal	Common Pipistrelle	Essex BAP: EBAP	12072103	TQ591989	1	2012
Essex Bat Group	<i>Pipistrellus pipistrellus</i>	terrestrial mammal	Common Pipistrelle	Essex BAP: EBAP	12072102	TQ598977	1	2012
Essex Bat Group	<i>Pipistrellus pipistrellus</i>	terrestrial mammal	Common Pipistrelle	Essex BAP: EBAP	12072101	TQ597976	1	2012
Essex Bat Group	<i>Pipistrellus pipistrellus</i>	terrestrial mammal	Common Pipistrelle	Essex BAP: EBAP	1743	TQ612989	1	2006

Essex Bat Group	<i>Pipistrellus pipistrellus</i>	terrestrial mammal	Common Pipistrelle	Essex BAP: EBAP	2086	TQ598976	1	2006
Essex Bat Group	<i>Pipistrellus pipistrellus</i>	terrestrial mammal	Common Pipistrelle	Essex BAP: EBAP	Brentwood	TQ580958	1	2017
Essex Bat Group	<i>Pipistrellus pipistrellus</i>	terrestrial mammal	Common Pipistrelle	Essex BAP: EBAP	Brentwood	TQ572987	1	2010
Essex Bat Group	<i>Pipistrellus pipistrellus</i>	terrestrial mammal	Common Pipistrelle	Essex BAP: EBAP	50079	TQ603988	1	2011
Essex Bat Group	<i>Pipistrellus pipistrellus</i>	terrestrial mammal	Common Pipistrelle	Essex BAP: EBAP	50075	TQ591989	1	2011
Essex Bat Group	<i>Pipistrellus pipistrellus</i>	terrestrial mammal	Common Pipistrelle	Essex BAP: EBAP	50074	TQ597963	1	2011
Essex Bat Group	<i>Pipistrellus pipistrellus</i>	terrestrial mammal	Common Pipistrelle	Essex BAP: EBAP	50073	TQ597963	1	2011
Essex Bat Group	<i>Pipistrellus pipistrellus</i>	terrestrial mammal	Common Pipistrelle	Essex BAP: EBAP	50072	TQ592956	1	2011
Essex Bat Group	<i>Pipistrellus pipistrellus</i>	terrestrial mammal	Common Pipistrelle	Essex BAP: EBAP	50006	TQ603988	1	2011
Essex Bat Group	<i>Pipistrellus pipistrellus</i>	terrestrial mammal	Common Pipistrelle	Essex BAP: EBAP	50004	TQ597976	1	2011
Essex Bat Group	<i>Pipistrellus pipistrellus</i>	terrestrial mammal	Common Pipistrelle	Essex BAP: EBAP	50003	TQ597963	1	2011
Essex Bat Group	<i>Pipistrellus pipistrellus</i>	terrestrial mammal	Common Pipistrelle	Essex BAP: EBAP	50002	TQ594960	1	2011
Essex Bat Group	<i>Pipistrellus pipistrellus</i>	terrestrial mammal	Common Pipistrelle	Essex BAP: EBAP	50001	TQ592957	1	2011
Essex Bat Group	<i>Pipistrellus pipistrellus</i>	terrestrial mammal	Common Pipistrelle	Essex BAP: EBAP	50000	TQ591955	1	2011
Essex Bat Group	<i>Pipistrellus pipistrellus</i>	terrestrial mammal	Common Pipistrelle	Essex BAP: EBAP	2088	TQ604988	1	2006
Essex Bat Group	<i>Pipistrellus pipistrellus</i>	terrestrial mammal	Common Pipistrelle	Essex BAP: EBAP	12052301	TQ599964	1	2012
Essex Bat Group	<i>Pipistrellus pipistrellus</i>	terrestrial mammal	Common Pipistrelle	Essex BAP: EBAP	r/s	TQ602989	1	2006
Essex Bat Group	<i>Pipistrellus pipistrellus</i>	terrestrial mammal	Common Pipistrelle	Essex BAP: EBAP	r/survey	TQ602989	1	2007
Essex Bat Group	<i>Pipistrellus pipistrellus</i>	terrestrial mammal	Common Pipistrelle	Essex BAP: EBAP	r/survey	TQ606987	1	2007
Essex Bat Group	<i>Pipistrellus pipistrellus</i>	terrestrial mammal	Common Pipistrelle	Essex BAP: EBAP	Roadside survey	TQ5595	2	2006
Essex Bat Group	<i>Pipistrellus pipistrellus</i>	terrestrial mammal	Common Pipistrelle	Essex BAP: EBAP	Shenfield	TQ607969	1	2017

Essex Bat Group	<i>Pipistrellus pipistrellus</i>	terrestrial mammal	Common Pipistrelle	Essex BAP: EBAP	Brentwood	TQ570979	1	2011
Essex Bat Group	<i>Pipistrellus pipistrellus</i>	terrestrial mammal	Common Pipistrelle	Essex BAP: EBAP	Shenfield	TQ611941	1	2008
Essex Bat Group	<i>Pipistrellus pipistrellus</i>	terrestrial mammal	Common Pipistrelle	Essex BAP: EBAP	Shenfield, Malwood House, Abbots Close	TQ611941	1	2008
Essex Bat Group	<i>Pipistrellus pipistrellus</i>	terrestrial mammal	Common Pipistrelle	Essex BAP: EBAP	Thorndon	TQ607915	1	2011
Essex Bat Group	<i>Pipistrellus pipistrellus</i>	terrestrial mammal	Common Pipistrelle	Essex BAP: EBAP	Warley Place, Brentwood, Essex (Disused boiler house)	TQ584910	1	2011
Essex Bat Group	<i>Pipistrellus pipistrellus</i>	terrestrial mammal	Common Pipistrelle	Essex BAP: EBAP	Weald Country Park	TQ567943	1	2014
Essex Bat Group	<i>Pipistrellus pipistrellus</i>	terrestrial mammal	Common Pipistrelle	Essex BAP: EBAP	Weald Country Park	TQ568940	1	2012
Essex Bat Group	<i>Pipistrellus pipistrellus</i>	terrestrial mammal	Common Pipistrelle	Essex BAP: EBAP	1734	TQ598980	1	2006
Essex Bat Group	<i>Pipistrellus pipistrellus</i>	terrestrial mammal	Common Pipistrelle	Essex BAP: EBAP	r/survey	TQ601989	1	2007
Essex Bat Group	<i>Pipistrellus pipistrellus</i>	terrestrial mammal	Common Pipistrelle	Essex BAP: EBAP	r/survey	TQ601968	1	2007
Essex Bat Group	<i>Pipistrellus pipistrellus</i>	terrestrial mammal	Common Pipistrelle	Essex BAP: EBAP	r/s	TQ602989	1	2006
Essex Bat Group	<i>Pipistrellus pipistrellus</i>	terrestrial mammal	Common Pipistrelle	Essex BAP: EBAP	r/s	TQ602989	1	2007
Essex Bat Group	<i>Pipistrellus pipistrellus</i>	terrestrial mammal	Common Pipistrelle	Essex BAP: EBAP	r/s	TQ602989	1	2006
Essex Bat Group	<i>Pipistrellus pipistrellus</i>	terrestrial mammal	Common Pipistrelle	Essex BAP: EBAP	r/s	TQ604988	1	2006
Essex Bat Group	<i>Pipistrellus pipistrellus</i>	terrestrial mammal	Common Pipistrelle	Essex BAP: EBAP	r/s	TQ606987	1	2007
Essex Bat Group	<i>Pipistrellus pipistrellus</i>	terrestrial mammal	Common Pipistrelle	Essex BAP: EBAP	r/s	TQ612989	1	2006
Essex Bat Group	<i>Pipistrellus pipistrellus</i>	terrestrial mammal	Common Pipistrelle	Essex BAP: EBAP	r/s	TQ613987	1	2010
Essex Bat Group	<i>Pipistrellus pipistrellus</i>	terrestrial mammal	Common Pipistrelle	Essex BAP: EBAP	r/survey	TQ595961	1	2007
Essex Bat Group	<i>Pipistrellus pipistrellus</i>	terrestrial mammal	Common Pipistrelle	Essex BAP: EBAP	r/survey	TQ597977	1	2007
Essex Bat Group	<i>Pipistrellus pipistrellus</i>	terrestrial mammal	Common Pipistrelle	Essex BAP: EBAP	r/survey	TQ597963	1	2007

Essex Bat Group	<i>Pipistrellus pipistrellus</i>	terrestrial mammal	Common Pipistrelle	Essex BAP: EBAP	r/survey	TQ598963	1	2007
Essex Bat Group	<i>Pipistrellus pipistrellus</i>	terrestrial mammal	Common Pipistrelle	Essex BAP: EBAP	r/survey	TQ598971	1	2007
Essex Field Club	<i>Pipistrellus pipistrellus</i>	terrestrial mammal	Common Pipistrelle	Essex BAP: EBAP	TQ628946	TQ628946	3	2008
Essex Field Club	<i>Pipistrellus pipistrellus</i>	terrestrial mammal	Common Pipistrelle	Essex BAP: EBAP	TQ597976	TQ597976	4	2008
Essex Field Club	<i>Pipistrellus pipistrellus</i>	terrestrial mammal	Common Pipistrelle	Essex BAP: EBAP	TQ597982	TQ597982	3	2008
Essex Field Club	<i>Pipistrellus pipistrellus</i>	terrestrial mammal	Common Pipistrelle	Essex BAP: EBAP	TQ600966	TQ600966	2	2008
Essex Field Club	<i>Pipistrellus pipistrellus</i>	terrestrial mammal	Common Pipistrelle	Essex BAP: EBAP	TQ601989	TQ601989	3	2008
Essex Field Club	<i>Pipistrellus pipistrellus</i>	terrestrial mammal	Common Pipistrelle	Essex BAP: EBAP	TQ602989	TQ602989	2	2007
Essex Field Club	<i>Pipistrellus pipistrellus</i>	terrestrial mammal	Common Pipistrelle	Essex BAP: EBAP	TQ604988	TQ604988	1	2006
Essex Field Club	<i>Pipistrellus pipistrellus</i>	terrestrial mammal	Common Pipistrelle	Essex BAP: EBAP	TQ606987	TQ606987	1	2007
Essex Field Club	<i>Pipistrellus pipistrellus</i>	terrestrial mammal	Common Pipistrelle	Essex BAP: EBAP	TQ612988	TQ612988	3	2008
Essex Field Club	<i>Pipistrellus pipistrellus</i>	terrestrial mammal	Common Pipistrelle	Essex BAP: EBAP	TQ622969	TQ622969	1	2016
Essex Field Club	<i>Pipistrellus pipistrellus</i>	terrestrial mammal	Common Pipistrelle	Essex BAP: EBAP	TQ597963	TQ597963	2	2008
Essex Field Club	<i>Pipistrellus pipistrellus</i>	terrestrial mammal	Common Pipistrelle	Essex BAP: EBAP	TQ595983	TQ595983	1	2006
Essex Field Club	<i>Pipistrellus pipistrellus</i>	terrestrial mammal	Common Pipistrelle	Essex BAP: EBAP	Petre Chapel, Thorndon Park	TQ614914	1	2016
Essex Field Club	<i>Pipistrellus pipistrellus</i>	terrestrial mammal	Common Pipistrelle	Essex BAP: EBAP	TQ540986	TQ540986	1	2009
Essex Field Club	<i>Pipistrellus pipistrellus</i>	terrestrial mammal	Common Pipistrelle	Essex BAP: EBAP	TQ544920	TQ544920	1	2009
Essex Field Club	<i>Pipistrellus pipistrellus</i>	terrestrial mammal	Common Pipistrelle	Essex BAP: EBAP	TQ545921	TQ545921	1	2010
Essex Field Club	<i>Pipistrellus pipistrellus</i>	terrestrial mammal	Common Pipistrelle	Essex BAP: EBAP	TQ568944	TQ568944	2	2004
Essex Field Club	<i>Pipistrellus pipistrellus</i>	terrestrial mammal	Common Pipistrelle	Essex BAP: EBAP	TQ568945	TQ568945	1	2014
Essex Field Club	<i>Pipistrellus pipistrellus</i>	terrestrial mammal	Common Pipistrelle	Essex BAP: EBAP	TQ580942	TQ580942	3	2007

Essex Field Club	<i>Pipistrellus pipistrellus</i>	terrestrial mammal	Common Pipistrelle	Essex BAP: EBAP	TQ591954	TQ591954	1	2008
Essex Field Club	<i>Pipistrellus pipistrellus</i>	terrestrial mammal	Common Pipistrelle	Essex BAP: EBAP	TQ595935	TQ595935	3	2008
Essex Field Club	<i>Pipistrellus pipistrellus</i>	terrestrial mammal	Common Pipistrelle	Essex BAP: EBAP	TQ595955	TQ595955	1	2006
Essex Field Club	<i>Pipistrellus pygmaeus</i>	terrestrial mammal	Soprano Pipistrelle	Biodiversity Action Plan UK list of priority species: Priority Species, Biodiversity Lists - England: England NERC S.41	TQ628946	TQ628946	4	2008
Essex Field Club	<i>Pipistrellus pygmaeus</i>	terrestrial mammal	Soprano Pipistrelle	Biodiversity Action Plan UK list of priority species: Priority Species, Biodiversity Lists - England: England NERC S.41	TQ569946	TQ569946	1	1997
Essex Field Club	<i>Pipistrellus pygmaeus</i>	terrestrial mammal	Soprano Pipistrelle	Biodiversity Action Plan UK list of priority species: Priority Species, Biodiversity Lists - England: England NERC S.41	TQ568945	TQ568945	1	2014
Essex Field Club	<i>Pipistrellus pygmaeus</i>	terrestrial mammal	Soprano Pipistrelle	Biodiversity Action Plan UK list of priority species: Priority Species, Biodiversity Lists - England: England NERC S.41	TQ568944	TQ568944	2	2004
Essex Field Club	<i>Pipistrellus pygmaeus</i>	terrestrial mammal	Soprano Pipistrelle	Biodiversity Action Plan UK list of priority species: Priority Species, Biodiversity Lists - England: England NERC S.41	TQ545921	TQ545921	1	2010
Essex Field Club	<i>Pipistrellus pygmaeus</i>	terrestrial mammal	Soprano Pipistrelle	Biodiversity Action Plan UK list of priority species: Priority Species, Biodiversity Lists - England: England NERC S.41	TQ544920	TQ544920	1	2009
Essex Field Club	<i>Pipistrellus pygmaeus</i>	terrestrial mammal	Soprano Pipistrelle	Biodiversity Action Plan UK list of priority species: Priority Species, Biodiversity Lists - England: England NERC S.41	TQ544919	TQ544919	1	2009
Essex Field Club	<i>Pipistrellus pygmaeus</i>	terrestrial mammal	Soprano Pipistrelle	Biodiversity Action Plan UK list of priority species: Priority Species, Biodiversity Lists - England: England NERC S.41	TQ540986	TQ540986	1	2009
Essex Field Club	<i>Pipistrellus pygmaeus</i>	terrestrial mammal	Soprano Pipistrelle	Biodiversity Action Plan UK list of priority species: Priority Species, Biodiversity Lists - England: England NERC S.41	Petre Chapel, Thorndon Park	TQ614914	1	2016

Essex Bat Group	<i>Pipistrellus pygmaeus</i>	terrestrial mammal	Soprano Pipistrelle	Biodiversity Action Plan UK list of priority species: Priority Species, Biodiversity Lists - England: England NERC S.41	Weald Country Park	TQ567943	1	2014
Essex Bat Group	<i>Pipistrellus pygmaeus</i>	terrestrial mammal	Soprano Pipistrelle	Biodiversity Action Plan UK list of priority species: Priority Species, Biodiversity Lists - England: England NERC S.41	Warley Place, Brentwood, Essex (Ruined cellar)	TQ584910	1	2008
Essex Bat Group	<i>Pipistrellus pygmaeus</i>	terrestrial mammal	Soprano Pipistrelle	Biodiversity Action Plan UK list of priority species: Priority Species, Biodiversity Lists - England: England NERC S.41	Warley Place, Brentwood, Essex (Disused boiler house)	TQ584910	1	2008
Essex Bat Group	<i>Pipistrellus pygmaeus</i>	terrestrial mammal	Soprano Pipistrelle	Biodiversity Action Plan UK list of priority species: Priority Species, Biodiversity Lists - England: England NERC S.41	Roadside survey	TQ5595	1	2006
Essex Bat Group	<i>Pipistrellus pygmaeus</i>	terrestrial mammal	Soprano Pipistrelle	Biodiversity Action Plan UK list of priority species: Priority Species, Biodiversity Lists - England: England NERC S.41	50005	TQ596983	1	2011
Essex Bat Group	<i>Pipistrellus pygmaeus</i>	terrestrial mammal	Soprano Pipistrelle	Biodiversity Action Plan UK list of priority species: Priority Species, Biodiversity Lists - England: England NERC S.41	Brentwood, Tennyson Road	TQ628946	1	2008
Essex Bat Group	<i>Pipistrellus pygmaeus</i>	terrestrial mammal	Soprano Pipistrelle	Biodiversity Action Plan UK list of priority species: Priority Species, Biodiversity Lists - England: England NERC S.41	Navestock Church	TQ540986	1	2009
Essex Field Club	<i>Plecotus auritus</i>	terrestrial mammal	Brown Long-eared Bat	Biodiversity Action Plan UK list of priority species: Priority Species, Biodiversity Lists - England: England NERC S.41	TQ611916	TQ611916	4	1998
Essex Field Club	<i>Plecotus auritus</i>	terrestrial mammal	Brown Long-eared Bat	Biodiversity Action Plan UK list of priority species: Priority Species, Biodiversity Lists - England: England NERC S.41	TQ614914	TQ614914	4	2011
Essex Field Club	<i>Plecotus auritus</i>	terrestrial mammal	Brown Long-eared Bat	Biodiversity Action Plan UK list of priority species: Priority Species, Biodiversity Lists - England: England NERC S.41	TQ614943	TQ614943	8	1991

Essex Field Club	<i>Plecotus auritus</i>	terrestrial mammal	Brown Long-eared Bat	Biodiversity Action Plan UK list of priority species: Priority Species, Biodiversity Lists - England: England NERC S.41	TQ617938	TQ617938	5	1999
Essex Field Club	<i>Plecotus auritus</i>	terrestrial mammal	Brown Long-eared Bat	Biodiversity Action Plan UK list of priority species: Priority Species, Biodiversity Lists - England: England NERC S.41	TQ623922	TQ623922	4	1998
Essex Field Club	<i>Plecotus auritus</i>	terrestrial mammal	Brown Long-eared Bat	Biodiversity Action Plan UK list of priority species: Priority Species, Biodiversity Lists - England: England NERC S.41	TQ624920	TQ624920	4	2009
Essex Field Club	<i>Plecotus auritus</i>	terrestrial mammal	Brown Long-eared Bat	Biodiversity Action Plan UK list of priority species: Priority Species, Biodiversity Lists - England: England NERC S.41	TQ624921	TQ624921	4	1992
Essex Field Club	<i>Plecotus auritus</i>	terrestrial mammal	Brown Long-eared Bat	Biodiversity Action Plan UK list of priority species: Priority Species, Biodiversity Lists - England: England NERC S.41	TQ627958	TQ627958	6	2010
Essex Field Club	<i>Plecotus auritus</i>	terrestrial mammal	Brown Long-eared Bat	Biodiversity Action Plan UK list of priority species: Priority Species, Biodiversity Lists - England: England NERC S.41	TQ608951	TQ608951	3	1996
Essex Field Club	<i>Plecotus auritus</i>	terrestrial mammal	Brown Long-eared Bat	Biodiversity Action Plan UK list of priority species: Priority Species, Biodiversity Lists - England: England NERC S.41	TQ605935	TQ605935	2	2008
Essex Field Club	<i>Plecotus auritus</i>	terrestrial mammal	Brown Long-eared Bat	Biodiversity Action Plan UK list of priority species: Priority Species, Biodiversity Lists - England: England NERC S.41	Petre Chapel, Thorndon Park	TQ614914	1	2016
Essex Field Club	<i>Plecotus auritus</i>	terrestrial mammal	Brown Long-eared Bat	Biodiversity Action Plan UK list of priority species: Priority Species, Biodiversity Lists - England: England NERC S.41	TQ540983	TQ540983	1	2005
Essex Field Club	<i>Plecotus auritus</i>	terrestrial mammal	Brown Long-eared Bat	Biodiversity Action Plan UK list of priority species: Priority Species, Biodiversity Lists - England: England NERC S.41	TQ540986	TQ540986	1	2009



Essex Field Club	<i>Plecotus auritus</i>	terrestrial mammal	Brown Long-eared Bat	Biodiversity Action Plan UK list of priority species: Priority Species, Biodiversity Lists - England: England NERC S.41	TQ572934	TQ572934	4	2011
Essex Field Club	<i>Plecotus auritus</i>	terrestrial mammal	Brown Long-eared Bat	Biodiversity Action Plan UK list of priority species: Priority Species, Biodiversity Lists - England: England NERC S.41	TQ589923	TQ589923	6	2002
Essex Field Club	<i>Plecotus auritus</i>	terrestrial mammal	Brown Long-eared Bat	Biodiversity Action Plan UK list of priority species: Priority Species, Biodiversity Lists - England: England NERC S.41	TQ591981	TQ591981	1	1995
Essex Field Club	<i>Plecotus auritus</i>	terrestrial mammal	Brown Long-eared Bat	Biodiversity Action Plan UK list of priority species: Priority Species, Biodiversity Lists - England: England NERC S.41	TQ593911	TQ593911	4	2002
Essex Field Club	<i>Plecotus auritus</i>	terrestrial mammal	Brown Long-eared Bat	Biodiversity Action Plan UK list of priority species: Priority Species, Biodiversity Lists - England: England NERC S.41	TQ594938	TQ594938	3	1986
Essex Field Club	<i>Plecotus auritus</i>	terrestrial mammal	Brown Long-eared Bat	Biodiversity Action Plan UK list of priority species: Priority Species, Biodiversity Lists - England: England NERC S.41	TQ628946	TQ628946	1	2008
Essex Bat Group	<i>Plecotus auritus</i>	terrestrial mammal	Brown Long-eared Bat	Biodiversity Action Plan UK list of priority species: Priority Species, Biodiversity Lists - England: England NERC S.41	Ingrave, St Nicholas Church	TQ623921	1	2010
Essex Bat Group	<i>Plecotus auritus</i>	terrestrial mammal	Brown Long-eared Bat	Biodiversity Action Plan UK list of priority species: Priority Species, Biodiversity Lists - England: England NERC S.41	Navestock Church	TQ540986	1	2009
Essex Bat Group	<i>Plecotus auritus</i>	terrestrial mammal	Brown Long-eared Bat	Biodiversity Action Plan UK list of priority species: Priority Species, Biodiversity Lists - England: England NERC S.41	Shenfield, St Marys Church	TQ605951	1	2014
Essex Bat Group	<i>Plecotus auritus</i>	terrestrial mammal	Brown Long-eared Bat	Biodiversity Action Plan UK list of priority species: Priority Species, Biodiversity Lists - England: England NERC S.41	South Weald, Church of St Peter	TQ571939	1	2009

Essex Bat Group	<i>Plecotus auritus</i>	terrestrial mammal	Brown Long-eared Bat	Biodiversity Action Plan UK list of priority species: Priority Species, Biodiversity Lists - England: England NERC S.41	Brentwood, Tennyson Road	TQ628946	1	2008
Essex Bat Group	<i>Plecotus auritus</i>	terrestrial mammal	Brown Long-eared Bat	Biodiversity Action Plan UK list of priority species: Priority Species, Biodiversity Lists - England: England NERC S.41	Brentwood, Haylands Farmhouse, Pilgrims Hatch	TQ562960	1	2008
Essex Bat Group	<i>Plecotus auritus</i>	terrestrial mammal	Brown Long-eared Bat	Biodiversity Action Plan UK list of priority species: Priority Species, Biodiversity Lists - England: England NERC S.41	Brentwood	TQ622921	2	2013
Essex Bat Group	<i>Plecotus auritus</i>	terrestrial mammal	Brown Long-eared Bat	Biodiversity Action Plan UK list of priority species: Priority Species, Biodiversity Lists - England: England NERC S.41	Brentwood	TQ6093	2	2008
Essex Bat Group	<i>Plecotus auritus</i>	terrestrial mammal	Brown Long-eared Bat	Biodiversity Action Plan UK list of priority species: Priority Species, Biodiversity Lists - England: England NERC S.41	Brentwood	TQ592925	1	2011
Essex Bat Group	<i>Plecotus auritus</i>	terrestrial mammal	Brown Long-eared Bat	Biodiversity Action Plan UK list of priority species: Priority Species, Biodiversity Lists - England: England NERC S.41	Brentwood	TQ576987	1	2010
Essex Field Club	<i>Polia bombycina</i>	insect - moth	Pale Shining Brown	Biodiversity Action Plan UK list of priority species: Priority Species, Biodiversity Lists - England: England NERC S.41	Thorndon Park,nr Brentwood	TQ605910	1	1974
Essex Field Club	<i>Polia bombycina</i>	insect - moth	Pale Shining Brown	Biodiversity Action Plan UK list of priority species: Priority Species, Biodiversity Lists - England: England NERC S.41	Thorndon Country Park,Brentwood	TQ605910	1	1973
Essex Field Club	<i>Polia bombycina</i>	insect - moth	Pale Shining Brown	Biodiversity Action Plan UK list of priority species: Priority Species, Biodiversity Lists - England: England NERC S.41	Ingrave,nr Brentwood	TQ623922	1	1968
Essex Field Club	<i>Populus nigra subsp. betulifolia</i>	flowering plant	Black Poplar	Essex BAP: EBAP	Weald Country Park W	TQ5694	1	2008
Essex Field Club	<i>Populus nigra subsp. betulifolia</i>	flowering plant	Black Poplar	Essex BAP: EBAP	Brentwood, Shenfield	TQ6296	1	2016
Essex Field Club	<i>Populus nigra subsp. betulifolia</i>	flowering plant	Black Poplar	Essex BAP: EBAP	Brentwood, Shenfield	TQ6195	1	2016

Essex Field Club	<i>Rhizedra lutosa</i>	insect - moth	Large Wainscot	Biodiversity Action Plan UK list of priority species: Priority Species, Biodiversity Lists - England: England NERC S.41	Thorndon Park,nr Brentwood	TQ605910	1	1974
Essex Field Club	<i>Rhizedra lutosa</i>	insect - moth	Large Wainscot	Biodiversity Action Plan UK list of priority species: Priority Species, Biodiversity Lists - England: England NERC S.41	Thorndon Country Park,Brentwood	TQ605910	1	1973
Essex Field Club	<i>Rhizedra lutosa</i>	insect - moth	Large Wainscot	Biodiversity Action Plan UK list of priority species: Priority Species, Biodiversity Lists - England: England NERC S.41	Ingrave,nr Brentwood	TQ623922	1	1960
Essex Field Club	<i>Saaristoa firma</i>	spider (Araneae)		Biodiversity Action Plan UK list of priority species: Priority Species, Biodiversity Lists - England: England NERC S.41	Thorndon Park North	TQ616914	2	1987
Essex Field Club	<i>Satyrium w-album</i>	insect - butterfly	White-letter Hairstreak	Biodiversity Action Plan UK list of priority species: Priority Species, Biodiversity Lists - England: England NERC S.41	South Weald: M25 / A12 Area	TQ59R	1	1999
Essex Field Club	<i>Satyrium w-album</i>	insect - butterfly	White-letter Hairstreak	Biodiversity Action Plan UK list of priority species: Priority Species, Biodiversity Lists - England: England NERC S.41	South Weald	TQ575932	3	2010
Essex Field Club	<i>Satyrium w-album</i>	insect - butterfly	White-letter Hairstreak	Biodiversity Action Plan UK list of priority species: Priority Species, Biodiversity Lists - England: England NERC S.41	Sabine's Green: to Navestock Side	TQ59N	2	2001
Essex Field Club	<i>Satyrium w-album</i>	insect - butterfly	White-letter Hairstreak	Biodiversity Action Plan UK list of priority species: Priority Species, Biodiversity Lists - England: England NERC S.41	Sabine's Green / Navestock Side	TQ59N	1	1999
Essex Field Club	<i>Satyrium w-album</i>	insect - butterfly	White-letter Hairstreak	Biodiversity Action Plan UK list of priority species: Priority Species, Biodiversity Lists - England: England NERC S.41	Navestock Hall Farm: Beacon Hill Area	TQ59P	2	2001
Essex Field Club	<i>Satyrium w-album</i>	insect - butterfly	White-letter Hairstreak	Biodiversity Action Plan UK list of priority species: Priority Species, Biodiversity Lists - England: England NERC S.41	Navestock Hall Farm, Beaconhill	TQ59P	1	1999

Essex Field Club	<i>Satyrrium w-album</i>	insect - butterfly	White-letter Hairstreak	Biodiversity Action Plan UK list of priority species: Priority Species, Biodiversity Lists - England: England NERC S.41	Navestock Common / St Vincents Hamlet	TQ59M	3	2001
Essex Field Club	<i>Satyrrium w-album</i>	insect - butterfly	White-letter Hairstreak	Biodiversity Action Plan UK list of priority species: Priority Species, Biodiversity Lists - England: England NERC S.41	Maylands Golf Course	TQ562921	1	2012
Essex Field Club	<i>Satyrrium w-album</i>	insect - butterfly	White-letter Hairstreak	Biodiversity Action Plan UK list of priority species: Priority Species, Biodiversity Lists - England: England NERC S.41	Maylands Golf Course	TQ548926	1	2010
Essex Field Club	<i>Satyrrium w-album</i>	insect - butterfly	White-letter Hairstreak	Biodiversity Action Plan UK list of priority species: Priority Species, Biodiversity Lists - England: England NERC S.41	Hutton Mount: CM13 2LA	TQ612939	1	2013
Essex Field Club	<i>Satyrrium w-album</i>	insect - butterfly	White-letter Hairstreak	Biodiversity Action Plan UK list of priority species: Priority Species, Biodiversity Lists - England: England NERC S.41	Harold Wood: Paines Brook	TQ5591	2	2013
Essex Field Club	<i>Satyrrium w-album</i>	insect - butterfly	White-letter Hairstreak	Biodiversity Action Plan UK list of priority species: Priority Species, Biodiversity Lists - England: England NERC S.41	Harold Wood: Paines Brook	TQ552912	1	2013
Essex Field Club	<i>Satyrrium w-album</i>	insect - butterfly	White-letter Hairstreak	Biodiversity Action Plan UK list of priority species: Priority Species, Biodiversity Lists - England: England NERC S.41	Harold Wood: Paines Brook	TQ551912	1	2015
Essex Field Club	<i>Satyrrium w-album</i>	insect - butterfly	White-letter Hairstreak	Biodiversity Action Plan UK list of priority species: Priority Species, Biodiversity Lists - England: England NERC S.41	South Weald: M25/A12 Area	TQ59R	1	2001
Essex Field Club	<i>Satyrrium w-album</i>	insect - butterfly	White-letter Hairstreak	Biodiversity Action Plan UK list of priority species: Priority Species, Biodiversity Lists - England: England NERC S.41	South Weald: Park Way	TQ576932	1	2011
Essex Field Club	<i>Satyrrium w-album</i>	insect - butterfly	White-letter Hairstreak	Biodiversity Action Plan UK list of priority species: Priority Species, Biodiversity Lists - England: England NERC S.41	Weald Parkway, Brentford	TQ574931	1	2007

Essex Field Club	<i>Satyrrium w-album</i>	insect - butterfly	White-letter Hairstreak	Biodiversity Action Plan UK list of priority species: Priority Species, Biodiversity Lists - England: England NERC S.41	Weald Park Way, Brentwood	TQ576932	1	2012
Essex Field Club	<i>Satyrrium w-album</i>	insect - butterfly	White-letter Hairstreak	Biodiversity Action Plan UK list of priority species: Priority Species, Biodiversity Lists - England: England NERC S.41	Weald Park CP: Coxtie Green	TQ59S	1	1999
Essex Field Club	<i>Satyrrium w-album</i>	insect - butterfly	White-letter Hairstreak	Biodiversity Action Plan UK list of priority species: Priority Species, Biodiversity Lists - England: England NERC S.41	Weald CP: Coxtie Green Area	TQ59S	2	2001
Essex Field Club	<i>Satyrrium w-album</i>	insect - butterfly	White-letter Hairstreak	Biodiversity Action Plan UK list of priority species: Priority Species, Biodiversity Lists - England: England NERC S.41	Weald CP	TQ568944	1	2000
Essex Field Club	<i>Satyrrium w-album</i>	insect - butterfly	White-letter Hairstreak	Biodiversity Action Plan UK list of priority species: Priority Species, Biodiversity Lists - England: England NERC S.41	Weald CP	TQ567949	1	2010
Essex Field Club	<i>Satyrrium w-album</i>	insect - butterfly	White-letter Hairstreak	Biodiversity Action Plan UK list of priority species: Priority Species, Biodiversity Lists - England: England NERC S.41	Weald Brook	TQ562926	1	2011
Essex Field Club	<i>Satyrrium w-album</i>	insect - butterfly	White-letter Hairstreak	Biodiversity Action Plan UK list of priority species: Priority Species, Biodiversity Lists - England: England NERC S.41	Tylers Common: Boyles Court	TQ59Q	1	1999
Essex Field Club	<i>Satyrrium w-album</i>	insect - butterfly	White-letter Hairstreak	Biodiversity Action Plan UK list of priority species: Priority Species, Biodiversity Lists - England: England NERC S.41	Tylers Common	TQ59Q	3	2001
Essex Field Club	<i>Satyrrium w-album</i>	insect - butterfly	White-letter Hairstreak	Biodiversity Action Plan UK list of priority species: Priority Species, Biodiversity Lists - England: England NERC S.41	Thorndon CP: South	TQ69F	2	1991
Essex Field Club	<i>Satyrrium w-album</i>	insect - butterfly	White-letter Hairstreak	Biodiversity Action Plan UK list of priority species: Priority Species, Biodiversity Lists - England: England NERC S.41	Thorndon CP	TQ6091	2	1993

Essex Field Club	<i>Satyrrium w-album</i>	insect - butterfly	White-letter Hairstreak	Biodiversity Action Plan UK list of priority species: Priority Species, Biodiversity Lists - England: England NERC S.41	South Weald: Weald Park Way	TQ576932	1	2014
Essex Field Club	<i>Satyrrium w-album</i>	insect - butterfly	White-letter Hairstreak	Biodiversity Action Plan UK list of priority species: Priority Species, Biodiversity Lists - England: England NERC S.41	South Weald: Weald Park Way	TQ575932	3	2014
Essex Field Club	<i>Satyrrium w-album</i>	insect - butterfly	White-letter Hairstreak	Biodiversity Action Plan UK list of priority species: Priority Species, Biodiversity Lists - England: England NERC S.41	Harold Wood: Paines Brook	TQ550913	1	2016
Essex Field Club	<i>Satyrrium w-album</i>	insect - butterfly	White-letter Hairstreak	Biodiversity Action Plan UK list of priority species: Priority Species, Biodiversity Lists - England: England NERC S.41	Brentwood	TQ607973	1	2017
Essex Field Club	<i>Satyrrium w-album</i>	insect - butterfly	White-letter Hairstreak	Biodiversity Action Plan UK list of priority species: Priority Species, Biodiversity Lists - England: England NERC S.41	Harold Hill (A12)	TQ550913	1	2015
Essex Field Club	<i>Satyrrium w-album</i>	insect - butterfly	White-letter Hairstreak	Biodiversity Action Plan UK list of priority species: Priority Species, Biodiversity Lists - England: England NERC S.41	Harold Hill	TQ548926	1	2009
Essex Field Club	<i>Satyrrium w-album</i>	insect - butterfly	White-letter Hairstreak	Biodiversity Action Plan UK list of priority species: Priority Species, Biodiversity Lists - England: England NERC S.41	Harold Court, Thames Chase	TQ559912	1	2013
Essex Field Club	<i>Satyrrium w-album</i>	insect - butterfly	White-letter Hairstreak	Biodiversity Action Plan UK list of priority species: Priority Species, Biodiversity Lists - England: England NERC S.41	Great Warley Area	TQ59V	1	1999
Essex Field Club	<i>Satyrrium w-album</i>	insect - butterfly	White-letter Hairstreak	Biodiversity Action Plan UK list of priority species: Priority Species, Biodiversity Lists - England: England NERC S.41	Great Warley - Tylers Common	TQ59Q	1	1997
Essex Field Club	<i>Satyrrium w-album</i>	insect - butterfly	White-letter Hairstreak	Biodiversity Action Plan UK list of priority species: Priority Species, Biodiversity Lists - England: England NERC S.41	Great Warley	TQ572910	3	2011

Essex Field Club	<i>Satyrrium w-album</i>	insect - butterfly	White-letter Hairstreak	Biodiversity Action Plan UK list of priority species: Priority Species, Biodiversity Lists - England: England NERC S.41	Dagnam Park, Harold Hill	TQ5593	2	2013
Essex Field Club	<i>Satyrrium w-album</i>	insect - butterfly	White-letter Hairstreak	Biodiversity Action Plan UK list of priority species: Priority Species, Biodiversity Lists - England: England NERC S.41	Dagnam Park LNR, Harold Hill	TQ5593	1	2016
Essex Field Club	<i>Satyrrium w-album</i>	insect - butterfly	White-letter Hairstreak	Biodiversity Action Plan UK list of priority species: Priority Species, Biodiversity Lists - England: England NERC S.41	Dagnam Park LNR	TQ5593	7	2015
Essex Field Club	<i>Satyrrium w-album</i>	insect - butterfly	White-letter Hairstreak	Biodiversity Action Plan UK list of priority species: Priority Species, Biodiversity Lists - England: England NERC S.41	Childerditch Common	TQ69A	1	1991
Essex Field Club	<i>Satyrrium w-album</i>	insect - butterfly	White-letter Hairstreak	Biodiversity Action Plan UK list of priority species: Priority Species, Biodiversity Lists - England: England NERC S.41	Brentwood: Nags Head Lane	TQ564913	1	2013
Essex Field Club	<i>Satyrrium w-album</i>	insect - butterfly	White-letter Hairstreak	Biodiversity Action Plan UK list of priority species: Priority Species, Biodiversity Lists - England: England NERC S.41	Brentwood: Nags Head Lane	TQ564912	2	2011
Essex Field Club	<i>Satyrrium w-album</i>	insect - butterfly	White-letter Hairstreak	Biodiversity Action Plan UK list of priority species: Priority Species, Biodiversity Lists - England: England NERC S.41	Harold Hill (A12)	TQ555917	3	2016
Essex Field Club	<i>Satyrrium w-album</i>	insect - butterfly	White-letter Hairstreak	Biodiversity Action Plan UK list of priority species: Priority Species, Biodiversity Lists - England: England NERC S.41	Harold Hill: Dagnam Park LNR	TQ550927	1	2010
Essex Field Club	<i>Satyrrium w-album</i>	insect - butterfly	White-letter Hairstreak	Biodiversity Action Plan UK list of priority species: Priority Species, Biodiversity Lists - England: England NERC S.41	Harold Hill: Dagnam Park LNR	TQ556929	1	2010
Essex Field Club	<i>Satyrrium w-album</i>	insect - butterfly	White-letter Hairstreak	Biodiversity Action Plan UK list of priority species: Priority Species, Biodiversity Lists - England: England NERC S.41	Harold Wood: Harold Park	TQ59K	3	2001

Essex Field Club	<i>Satyrrium w-album</i>	insect - butterfly	White-letter Hairstreak	Biodiversity Action Plan UK list of priority species: Priority Species, Biodiversity Lists - England: England NERC S.41	Harold Wood	TQ553915	1	2011
Essex Field Club	<i>Satyrrium w-album</i>	insect - butterfly	White-letter Hairstreak	Biodiversity Action Plan UK list of priority species: Priority Species, Biodiversity Lists - England: England NERC S.41	Harold Wood	TQ550914	2	2010
Essex Field Club	<i>Satyrrium w-album</i>	insect - butterfly	White-letter Hairstreak	Biodiversity Action Plan UK list of priority species: Priority Species, Biodiversity Lists - England: England NERC S.41	Harold Wood	TQ550913	1	2010
Essex Field Club	<i>Satyrrium w-album</i>	insect - butterfly	White-letter Hairstreak	Biodiversity Action Plan UK list of priority species: Priority Species, Biodiversity Lists - England: England NERC S.41	Harold Wood	TQ5492	1	2009
Essex Field Club	<i>Satyrrium w-album</i>	insect - butterfly	White-letter Hairstreak	Biodiversity Action Plan UK list of priority species: Priority Species, Biodiversity Lists - England: England NERC S.41	Harold Wood	TQ544910	1	2015
Essex Field Club	<i>Satyrrium w-album</i>	insect - butterfly	White-letter Hairstreak	Biodiversity Action Plan UK list of priority species: Priority Species, Biodiversity Lists - England: England NERC S.41	Harold Park, Romford	TQ554915	1	2014
Essex Field Club	<i>Satyrrium w-album</i>	insect - butterfly	White-letter Hairstreak	Biodiversity Action Plan UK list of priority species: Priority Species, Biodiversity Lists - England: England NERC S.41	Harold Hill: Paines Brook	TQ549914	1	2015
Essex Field Club	<i>Satyrrium w-album</i>	insect - butterfly	White-letter Hairstreak	Biodiversity Action Plan UK list of priority species: Priority Species, Biodiversity Lists - England: England NERC S.41	Harold Hill: Dagnam Park LNR	TQ558929	1	2010
Essex Field Club	<i>Satyrrium w-album</i>	insect - butterfly	White-letter Hairstreak	Biodiversity Action Plan UK list of priority species: Priority Species, Biodiversity Lists - England: England NERC S.41	Harold Hill: Dagnam Park LNR	TQ5593	2	2011
Essex Field Club	<i>Satyrrium w-album</i>	insect - butterfly	White-letter Hairstreak	Biodiversity Action Plan UK list of priority species: Priority Species, Biodiversity Lists - England: England NERC S.41	Harold Hill: Dagnam Park LNR	TQ59L	3	2001



Essex Field Club	<i>Satyrrium w-album</i>	insect - butterfly	White-letter Hairstreak	Biodiversity Action Plan UK list of priority species: Priority Species, Biodiversity Lists - England: England NERC S.41	Harold Hill: Maylands Golf Course	TQ563921	1	2013
Essex Field Club	<i>Satyrrium w-album</i>	insect - butterfly	White-letter Hairstreak	Biodiversity Action Plan UK list of priority species: Priority Species, Biodiversity Lists - England: England NERC S.41	Harold Hill: Maylands Golf Course	TQ5692	1	2013
Essex Field Club	<i>Sciurus vulgaris</i>	terrestrial mammal	Red Squirrel	Biodiversity Action Plan UK list of priority species: Priority Species, Biodiversity Lists - England: England NERC S.41	TQ601921	TQ601921	1	1962
Essex Field Club	<i>Scopula marginepunctata</i>	insect - moth	Mullein Wave	Biodiversity Action Plan UK list of priority species: Priority Species, Biodiversity Lists - England: England NERC S.41	Ingrave,nr Brentwood	TQ623922	1	1975
Essex Field Club	<i>Scopula marginepunctata</i>	insect - moth	Mullein Wave	Biodiversity Action Plan UK list of priority species: Priority Species, Biodiversity Lists - England: England NERC S.41	Thorndon Country Park,Brentwood	TQ605910	1	1973
Essex Field Club	<i>Scopula marginepunctata</i>	insect - moth	Mullein Wave	Biodiversity Action Plan UK list of priority species: Priority Species, Biodiversity Lists - England: England NERC S.41	Thorndon Park,nr Brentwood	TQ605910	1	1974
Essex Field Club	<i>Scotopteryx chenopodiata</i>	insect - moth	Shaded Broad-bar	Biodiversity Action Plan UK list of priority species: Priority Species, Biodiversity Lists - England: England NERC S.41	BRENTWOOD - NEAR LITTLE WARLEY COMMON, THORNDON COUNTRY PARK NOR	TQ605912	1	2010
Essex Field Club	<i>Scotopteryx chenopodiata</i>	insect - moth	Shaded Broad-bar	Biodiversity Action Plan UK list of priority species: Priority Species, Biodiversity Lists - England: England NERC S.41	Weald Brook	TQ562926	1	2011
Essex Field Club	<i>Scotopteryx chenopodiata</i>	insect - moth	Shaded Broad-bar	Biodiversity Action Plan UK list of priority species: Priority Species, Biodiversity Lists - England: England NERC S.41	Thorndon Park,nr Brentwood	TQ605910	1	1974
Essex Field Club	<i>Scotopteryx chenopodiata</i>	insect - moth	Shaded Broad-bar	Biodiversity Action Plan UK list of priority species: Priority Species, Biodiversity Lists - England: England NERC S.41	Thorndon Country Park,Brentwood	TQ605910	1	1973

Essex Field Club	<i>Scotopteryx chenopodiata</i>	insect - moth	Shaded Broad-bar	Biodiversity Action Plan UK list of priority species: Priority Species, Biodiversity Lists - England: England NERC S.41	Thorndon Country Park North, Little Warley Common (mixed wood)	TQ605912	1	2010
Essex Field Club	<i>Scotopteryx chenopodiata</i>	insect - moth	Shaded Broad-bar	Biodiversity Action Plan UK list of priority species: Priority Species, Biodiversity Lists - England: England NERC S.41	St Faith's Park, Brentwood	TQ585938	1	2015
Essex Field Club	<i>Scotopteryx chenopodiata</i>	insect - moth	Shaded Broad-bar	Biodiversity Action Plan UK list of priority species: Priority Species, Biodiversity Lists - England: England NERC S.41	Noak Hill (M25)	TQ547941	1	2015
Essex Field Club	<i>Scotopteryx chenopodiata</i>	insect - moth	Shaded Broad-bar	Biodiversity Action Plan UK list of priority species: Priority Species, Biodiversity Lists - England: England NERC S.41	Merrymeade Park, Brentwood	TQ598946	1	2015
Essex Field Club	<i>Scotopteryx chenopodiata</i>	insect - moth	Shaded Broad-bar	Biodiversity Action Plan UK list of priority species: Priority Species, Biodiversity Lists - England: England NERC S.41	M25 embankment, Brentwood	TQ573914	1	2014
Essex Field Club	<i>Scotopteryx chenopodiata</i>	insect - moth	Shaded Broad-bar	Biodiversity Action Plan UK list of priority species: Priority Species, Biodiversity Lists - England: England NERC S.41	Ingrave,nr Brentwood	TQ623922	1	1960
Essex Field Club	<i>Scotopteryx chenopodiata</i>	insect - moth	Shaded Broad-bar	Biodiversity Action Plan UK list of priority species: Priority Species, Biodiversity Lists - England: England NERC S.41	Great Warley: Jermaines Wood	TQ570910	1	2011
Essex Field Club	<i>Scotopteryx chenopodiata</i>	insect - moth	Shaded Broad-bar	Biodiversity Action Plan UK list of priority species: Priority Species, Biodiversity Lists - England: England NERC S.41	Brentwood: Nags Head Lane Fishery	TQ564912	2	2011
Essex Field Club	<i>Scotopteryx chenopodiata</i>	insect - moth	Shaded Broad-bar	Biodiversity Action Plan UK list of priority species: Priority Species, Biodiversity Lists - England: England NERC S.41	BRENTWOOD - THORNDON COUNTRY PARK NORTH	TQ612913	1	2008
Essex Field Club	<i>Spilosoma lubricipeda</i>	insect - moth	White Ermine	Biodiversity Action Plan UK list of priority species: Priority Species, Biodiversity Lists - England: England NERC S.41	Thorndon Park,nr Brentwood	TQ605910	1	1974

Essex Field Club	<i>Spilosoma lubricipeda</i>	insect - moth	White Ermine	Biodiversity Action Plan UK list of priority species: Priority Species, Biodiversity Lists - England: England NERC S.41	Thorndon Country Park, Brentwood	TQ605910	1	1973
Essex Field Club	<i>Spilosoma lubricipeda</i>	insect - moth	White Ermine	Biodiversity Action Plan UK list of priority species: Priority Species, Biodiversity Lists - England: England NERC S.41	Thorndon Country Park North	TQ605913	1	2009
Essex Field Club	<i>Spilosoma lubricipeda</i>	insect - moth	White Ermine	Biodiversity Action Plan UK list of priority species: Priority Species, Biodiversity Lists - England: England NERC S.41	Ingrave, nr Brentwood	TQ623922	1	1960
Essex Field Club	<i>Spilosoma lubricipeda</i>	insect - moth	White Ermine	Biodiversity Action Plan UK list of priority species: Priority Species, Biodiversity Lists - England: England NERC S.41	Great Warley: CM13 3AG	TQ589917	1	2016
Essex Field Club	<i>Spilosoma lubricipeda</i>	insect - moth	White Ermine	Biodiversity Action Plan UK list of priority species: Priority Species, Biodiversity Lists - England: England NERC S.41	Dagnam Park LNR	TQ5593	1	2011
Essex Field Club	<i>Spilosoma lubricipeda</i>	insect - moth	White Ermine	Biodiversity Action Plan UK list of priority species: Priority Species, Biodiversity Lists - England: England NERC S.41	Crow Green Fishing Lake	TQ585967	1	2010
Essex Field Club	<i>Spilosoma lubricipeda</i>	insect - moth	White Ermine	Biodiversity Action Plan UK list of priority species: Priority Species, Biodiversity Lists - England: England NERC S.41	BRENTWOOD - THORNDON COUNTRY PARK NORTH	TQ612913	3	2010
Essex Field Club	<i>Spilosoma lutea</i>	insect - moth	Buff Ermine	Biodiversity Action Plan UK list of priority species: Priority Species, Biodiversity Lists - England: England NERC S.41	Thorndon Park, nr Brentwood	TQ605910	1	1974
Essex Field Club	<i>Spilosoma lutea</i>	insect - moth	Buff Ermine	Biodiversity Action Plan UK list of priority species: Priority Species, Biodiversity Lists - England: England NERC S.41	Thorndon Country Park, Brentwood	TQ605910	1	1973
Essex Field Club	<i>Spilosoma lutea</i>	insect - moth	Buff Ermine	Biodiversity Action Plan UK list of priority species: Priority Species, Biodiversity Lists - England: England NERC S.41	Thorndon Country Park North (mixed wood)	TQ605913	1	2010

Essex Field Club	<i>Spilosoma lutea</i>	insect - moth	Buff Ermine	Biodiversity Action Plan UK list of priority species: Priority Species, Biodiversity Lists - England: England NERC S.41	Thorndon Country Park North	TQ605913	1	2009
Essex Field Club	<i>Spilosoma lutea</i>	insect - moth	Buff Ermine	Biodiversity Action Plan UK list of priority species: Priority Species, Biodiversity Lists - England: England NERC S.41	Ingrave,nr Brentwood	TQ623922	1	1960
Essex Field Club	<i>Spilosoma lutea</i>	insect - moth	Buff Ermine	Biodiversity Action Plan UK list of priority species: Priority Species, Biodiversity Lists - England: England NERC S.41	Great Warley: CM13 3AG	TQ589917	1	2017
Essex Field Club	<i>Spilosoma lutea</i>	insect - moth	Buff Ermine	Biodiversity Action Plan UK list of priority species: Priority Species, Biodiversity Lists - England: England NERC S.41	BRENTWOOD - THORNDON COUNTRY PARK NORTH	TQ612913	7	2013
Essex Birdwatching Society	<i>Streptopelia turtur</i>	bird	European Turtle Dove	Biodiversity Action Plan UK list of priority species: Priority Species, Biodiversity Lists - England: England NERC S.41	South Weald Cricket Ground	TQ5794	1	2016
Essex Birdwatching Society	<i>Streptopelia turtur</i>	bird	European Turtle Dove	Biodiversity Action Plan UK list of priority species: Priority Species, Biodiversity Lists - England: England NERC S.41	South Weald	TQ5793	1	2016
Essex Birdwatching Society	<i>Streptopelia turtur</i>	bird	European Turtle Dove	Biodiversity Action Plan UK list of priority species: Priority Species, Biodiversity Lists - England: England NERC S.41	Doddinghurst	TQ5998	2	2014
Essex Field Club	<i>Tholera cespitis</i>	insect - moth	Hedge Rustic	Biodiversity Action Plan UK list of priority species: Priority Species, Biodiversity Lists - England: England NERC S.41	Ingrave,nr Brentwood	TQ623922	1	1960
Essex Field Club	<i>Tholera cespitis</i>	insect - moth	Hedge Rustic	Biodiversity Action Plan UK list of priority species: Priority Species, Biodiversity Lists - England: England NERC S.41	Thorndon Country Park,Brentwood	TQ605910	1	1973
Essex Field Club	<i>Tholera cespitis</i>	insect - moth	Hedge Rustic	Biodiversity Action Plan UK list of priority species: Priority Species, Biodiversity Lists - England: England NERC S.41	Thorndon Park,nr Brentwood	TQ605910	1	1974

Essex Field Club	<i>Tholera decimalis</i>	insect - moth	Feathered Gothic	Biodiversity Action Plan UK list of priority species: Priority Species, Biodiversity Lists - England: England NERC S.41	Thorndon Park,nr Brentwood	TQ605910	1	1974
Essex Field Club	<i>Tholera decimalis</i>	insect - moth	Feathered Gothic	Biodiversity Action Plan UK list of priority species: Priority Species, Biodiversity Lists - England: England NERC S.41	Thorndon Country Park,Brentwood	TQ605910	1	1973
Essex Field Club	<i>Tholera decimalis</i>	insect - moth	Feathered Gothic	Biodiversity Action Plan UK list of priority species: Priority Species, Biodiversity Lists - England: England NERC S.41	Ingrave,nr Brentwood	TQ623922	1	1960
Essex Field Club	<i>Timandra comae</i>	insect - moth	Blood-Vein	Biodiversity Action Plan UK list of priority species: Priority Species, Biodiversity Lists - England: England NERC S.41	Thorndon Park,nr Brentwood	TQ605910	1	1974
Essex Field Club	<i>Timandra comae</i>	insect - moth	Blood-Vein	Biodiversity Action Plan UK list of priority species: Priority Species, Biodiversity Lists - England: England NERC S.41	Thorndon Country Park,Brentwood	TQ605910	1	1973
Essex Field Club	<i>Timandra comae</i>	insect - moth	Blood-Vein	Biodiversity Action Plan UK list of priority species: Priority Species, Biodiversity Lists - England: England NERC S.41	Ingrave,nr Brentwood	TQ623922	1	1960
Essex Field Club	<i>Timandra comae</i>	insect - moth	Blood-Vein	Biodiversity Action Plan UK list of priority species: Priority Species, Biodiversity Lists - England: England NERC S.41	Great Warley	TQ589917	1	2014
Essex Field Club	<i>Trichiura crataegi</i>	insect - moth	Pale Eggar	Biodiversity Action Plan UK list of priority species: Priority Species, Biodiversity Lists - England: England NERC S.41	Ingrave,nr Brentwood	TQ623922	1	1960
Essex Field Club	<i>Trichiura crataegi</i>	insect - moth	Pale Eggar	Biodiversity Action Plan UK list of priority species: Priority Species, Biodiversity Lists - England: England NERC S.41	Thorndon Country Park,Brentwood	TQ605910	1	1973
EFC/EARG	<i>Triturus cristatus</i>	amphibian	Warty Newt / Great Crested Newt	Biodiversity Action Plan UK list of priority species: Priority Species, Biodiversity Lists - England: England NERC S.41, Essex BAP: EBAP	Ephermeral Pools Thorndon Country Park	TQ612910	1	2004

EFC/EARG	<i>Triturus cristatus</i>	amphibian	Warty Newt / Great Crested Newt	Biodiversity Action Plan UK list of priority species: Priority Species, Biodiversity Lists - England: England NERC S.41, Essex BAP: EBAP	Ephemeral pools Thorndon Country Park	TQ612910	4	2006
EFC/EARG	<i>Triturus cristatus</i>	amphibian	Warty Newt / Great Crested Newt	Biodiversity Action Plan UK list of priority species: Priority Species, Biodiversity Lists - England: England NERC S.41, Essex BAP: EBAP	Brentwood, Weald Country Park	TQ569945	2	2014
EFC/EARG	<i>Triturus cristatus</i>	amphibian	Warty Newt / Great Crested Newt	Biodiversity Action Plan UK list of priority species: Priority Species, Biodiversity Lists - England: England NERC S.41, Essex BAP: EBAP	Brentwood, Mosbach Gardens Pond	TQ616937	3	2016
EFC/EARG	<i>Triturus cristatus</i>	amphibian	Warty Newt / Great Crested Newt	Biodiversity Action Plan UK list of priority species: Priority Species, Biodiversity Lists - England: England NERC S.41, Essex BAP: EBAP	Brentwood, Merrymeades Country Park	TQ598948	2	2014
EFC/EARG	<i>Triturus cristatus</i>	amphibian	Warty Newt / Great Crested Newt	Biodiversity Action Plan UK list of priority species: Priority Species, Biodiversity Lists - England: England NERC S.41, Essex BAP: EBAP	Brentwood, cm13 5nf (pinpoint)	TQ595938	1	2012
EFC/EARG	<i>Triturus cristatus</i>	amphibian	Warty Newt / Great Crested Newt	Biodiversity Action Plan UK list of priority species: Priority Species, Biodiversity Lists - England: England NERC S.41, Essex BAP: EBAP	Brentwood CM14 5QS	TQ567949	2	2017
EFC/EARG	<i>Triturus cristatus</i>	amphibian	Warty Newt / Great Crested Newt	Biodiversity Action Plan UK list of priority species: Priority Species, Biodiversity Lists - England: England NERC S.41, Essex BAP: EBAP	Hartwood Golf Course Pond, Brentwood	TQ616922	1	2017
EFC/EARG	<i>Triturus cristatus</i>	amphibian	Warty Newt / Great Crested Newt	Biodiversity Action Plan UK list of priority species: Priority Species, Biodiversity Lists - England: England NERC S.41, Essex BAP: EBAP	Hutton, Mosbach Gardens Pond	TQ616937	1	2016
EFC/EARG	<i>Triturus cristatus</i>	amphibian	Warty Newt / Great Crested Newt	Biodiversity Action Plan UK list of priority species: Priority Species, Biodiversity Lists - England: England NERC S.41, Essex BAP: EBAP	Hutton, Mosbach Gardens Pond	TQ616937	3	2016
EFC/EARG	<i>Triturus cristatus</i>	amphibian	Warty Newt / Great Crested Newt	Biodiversity Action Plan UK list of priority species: Priority Species, Biodiversity Lists - England: England NERC S.41, Essex BAP: EBAP	Merrymeades, Brentwood	TQ598946	1	2006

EFC/EARG	<i>Triturus cristatus</i>	amphibian	Warty Newt / Great Crested Newt	Biodiversity Action Plan UK list of priority species: Priority Species, Biodiversity Lists - England: England NERC S.41, Essex BAP: EBAP	Picnic site Thorndon Country Park	TQ608914	2	2006
EFC/EARG	<i>Triturus cristatus</i>	amphibian	Warty Newt / Great Crested Newt	Biodiversity Action Plan UK list of priority species: Priority Species, Biodiversity Lists - England: England NERC S.41, Essex BAP: EBAP	Thrift Wood, Brentwood	TQ612938	1	1985
EFC/EARG	<i>Triturus cristatus</i>	amphibian	Warty Newt / Great Crested Newt	Biodiversity Action Plan UK list of priority species: Priority Species, Biodiversity Lists - England: England NERC S.41, Essex BAP: EBAP	Warley Place	TQ584911	2	2003
EFC/EARG	<i>Triturus cristatus</i>	amphibian	Warty Newt / Great Crested Newt	Biodiversity Action Plan UK list of priority species: Priority Species, Biodiversity Lists - England: England NERC S.41, Essex BAP: EBAP	Weald Country Park, Bluebell Pond	TQ574939	1	2002
EFC/EARG	<i>Triturus cristatus</i>	amphibian	Warty Newt / Great Crested Newt	Biodiversity Action Plan UK list of priority species: Priority Species, Biodiversity Lists - England: England NERC S.41, Essex BAP: EBAP	Weald Country Park, Tea cup pond	TQ564946	1	2002
EFC/EARG	<i>Triturus cristatus</i>	amphibian	Warty Newt / Great Crested Newt	Biodiversity Action Plan UK list of priority species: Priority Species, Biodiversity Lists - England: England NERC S.41, Essex BAP: EBAP	Brentwood CM13 2UW	TQ616937	1	2018
EFC/EARG	<i>Triturus cristatus</i>	amphibian	Warty Newt / Great Crested Newt	Biodiversity Action Plan UK list of priority species: Priority Species, Biodiversity Lists - England: England NERC S.41, Essex BAP: EBAP	Brentwood	TQ616922	1	2015
EFC/EARG	<i>Triturus cristatus</i>	amphibian	Warty Newt / Great Crested Newt	Biodiversity Action Plan UK list of priority species: Priority Species, Biodiversity Lists - England: England NERC S.41, Essex BAP: EBAP	Ashwells Road, Brentwood, CM15 9	TQ575968	1	2017
EFC/EARG	<i>Triturus cristatus</i>	amphibian	Warty Newt / Great Crested Newt	Biodiversity Action Plan UK list of priority species: Priority Species, Biodiversity Lists - England: England NERC S.41, Essex BAP: EBAP	Brentwood	TQ565945	2	2016
EFC/EARG	<i>Triturus cristatus</i>	amphibian	Warty Newt / Great Crested Newt	Biodiversity Action Plan UK list of priority species: Priority Species, Biodiversity Lists - England: England NERC S.41, Essex BAP: EBAP	Brentwood	TQ572941	5	2018

EFC/EARG	<i>Triturus cristatus</i>	amphibian	Warty Newt / Great Crested Newt	Biodiversity Action Plan UK list of priority species: Priority Species, Biodiversity Lists - England: England NERC S.41, Essex BAP: EBAP	Brentwood	TQ577947	1	2016
EFC/EARG	<i>Triturus cristatus</i>	amphibian	Warty Newt / Great Crested Newt	Biodiversity Action Plan UK list of priority species: Priority Species, Biodiversity Lists - England: England NERC S.41, Essex BAP: EBAP	Brentwood	TQ595938	1	2012
EFC/EARG	<i>Triturus cristatus</i>	amphibian	Warty Newt / Great Crested Newt	Biodiversity Action Plan UK list of priority species: Priority Species, Biodiversity Lists - England: England NERC S.41, Essex BAP: EBAP	Brentwood	TQ597946	1	2018
EFC/EARG	<i>Triturus cristatus</i>	amphibian	Warty Newt / Great Crested Newt	Biodiversity Action Plan UK list of priority species: Priority Species, Biodiversity Lists - England: England NERC S.41, Essex BAP: EBAP	Brentwood	TQ598945	1	2010
EFC/EARG	<i>Triturus cristatus</i>	amphibian	Warty Newt / Great Crested Newt	Biodiversity Action Plan UK list of priority species: Priority Species, Biodiversity Lists - England: England NERC S.41, Essex BAP: EBAP	Brentwood	TQ598946	2	2017
EFC/EARG	<i>Triturus cristatus</i>	amphibian	Warty Newt / Great Crested Newt	Biodiversity Action Plan UK list of priority species: Priority Species, Biodiversity Lists - England: England NERC S.41, Essex BAP: EBAP	Brentwood	TQ605916	3	2015
EFC/EARG	<i>Triturus cristatus</i>	amphibian	Warty Newt / Great Crested Newt	Biodiversity Action Plan UK list of priority species: Priority Species, Biodiversity Lists - England: England NERC S.41, Essex BAP: EBAP	Brentwood	TQ616922	1	2015
EFC/EARG	<i>Triturus cristatus</i>	amphibian	Warty Newt / Great Crested Newt	Biodiversity Action Plan UK list of priority species: Priority Species, Biodiversity Lists - England: England NERC S.41, Essex BAP: EBAP	Brentwood	TQ616937	3	2014
EFC/EARG	<i>Triturus cristatus</i>	amphibian	Warty Newt / Great Crested Newt	Biodiversity Action Plan UK list of priority species: Priority Species, Biodiversity Lists - England: England NERC S.41, Essex BAP: EBAP	Brentwood	TQ616937	1	2015
EFC/EARG	<i>Triturus cristatus</i>	amphibian	Warty Newt / Great Crested Newt	Biodiversity Action Plan UK list of priority species: Priority Species, Biodiversity Lists - England: England NERC S.41, Essex BAP: EBAP	Brentwood	TQ616937	2	2018



EFC/EARG	<i>Triturus cristatus</i>	amphibian	Warty Newt / Great Crested Newt	Biodiversity Action Plan UK list of priority species: Priority Species, Biodiversity Lists - England: England NERC S.41, Essex BAP: EBAP	Brentwood	TQ616937	2	2018
EFC/EARG	<i>Triturus cristatus</i>	amphibian	Warty Newt / Great Crested Newt	Biodiversity Action Plan UK list of priority species: Priority Species, Biodiversity Lists - England: England NERC S.41, Essex BAP: EBAP	Brentwood	TQ608912	1	2016
EFC/EARG	<i>Triturus cristatus</i>	amphibian	Warty Newt / Great Crested Newt	Biodiversity Action Plan UK list of priority species: Priority Species, Biodiversity Lists - England: England NERC S.41, Essex BAP: EBAP	Brentwood	TQ606913	1	2015
Essex Field Club	<i>Turdus philomelos</i>	bird	Song Thrush	Essex BAP: EBAP	Harold Park Wood, Romford	TQ564919	1	1986
Essex Field Club	<i>Turdus philomelos</i>	bird	Song Thrush	Essex BAP: EBAP	Harold Park Wood Romford	TQ564919	1	1986
Essex Birdwatching Society	<i>Turdus philomelos</i>	bird	Song Thrush	Essex BAP: EBAP	Thorndon CP (North)	TQ6091	3	2015
Essex Birdwatching Society	<i>Turdus philomelos</i>	bird	Song Thrush	Essex BAP: EBAP	Thorndon CP North	TQ6091	10	2017
Essex Birdwatching Society	<i>Turdus philomelos</i>	bird	Song Thrush	Essex BAP: EBAP	Thorndon Park	TQ6091	2	2015
Essex Birdwatching Society	<i>Turdus philomelos</i>	bird	Song Thrush	Essex BAP: EBAP	TQ5492	TQ5492	3	2014
Essex Birdwatching Society	<i>Turdus philomelos</i>	bird	Song Thrush	Essex BAP: EBAP	TQ5493	TQ5493	2	2015
Essex Birdwatching Society	<i>Turdus philomelos</i>	bird	Song Thrush	Essex BAP: EBAP	TQ5494	TQ5494	1	2015
Essex Birdwatching Society	<i>Turdus philomelos</i>	bird	Song Thrush	Essex BAP: EBAP	Thorndon CP	TQ6091	3	2017
Essex Birdwatching Society	<i>Turdus philomelos</i>	bird	Song Thrush	Essex BAP: EBAP	Thames Chase, Harold Court	TQ5691	2	2016
Essex Birdwatching Society	<i>Turdus philomelos</i>	bird	Song Thrush	Essex BAP: EBAP	Shenfield Common	TQ6093	1	2016

Essex Birdwatching Society	<i>Turdus philomelos</i>	bird	Song Thrush	Essex BAP: EBAP	Romford, Maylands GC	TQ5592	7	2017
Essex Birdwatching Society	<i>Turdus philomelos</i>	bird	Song Thrush	Essex BAP: EBAP	Noak Hill, Wrightsbridge Road	TQ5494	1	2016
Essex Birdwatching Society	<i>Turdus philomelos</i>	bird	Song Thrush	Essex BAP: EBAP	Noak Hill, Priory	TQ5493	2	2015
Essex Birdwatching Society	<i>Turdus philomelos</i>	bird	Song Thrush	Essex BAP: EBAP	Noak Hill	TQ5493	1	2016
Essex Birdwatching Society	<i>Turdus philomelos</i>	bird	Song Thrush	Essex BAP: EBAP	Nags Head Lane Fishery, Brentwood	TQ5691	8	2017
Essex Birdwatching Society	<i>Turdus philomelos</i>	bird	Song Thrush	Essex BAP: EBAP	Mobile-TQ5696	TQ5696	1	2013
Essex Birdwatching Society	<i>Turdus philomelos</i>	bird	Song Thrush	Essex BAP: EBAP	TQ5591	TQ5591	1	2015
Essex Birdwatching Society	<i>Turdus philomelos</i>	bird	Song Thrush	Essex BAP: EBAP	TQ5791	TQ5791	1	2015
Essex Birdwatching Society	<i>Turdus philomelos</i>	bird	Song Thrush	Essex BAP: EBAP	Weald Road, Brentwood	TQ5993	3	2013
Essex Birdwatching Society	<i>Turdus philomelos</i>	bird	Song Thrush	Essex BAP: EBAP	Weald Rd, Brentwood	TQ5993	1	2014
Essex Birdwatching Society	<i>Turdus philomelos</i>	bird	Song Thrush	Essex BAP: EBAP	Weald Park	TQ5794	3	2016
Essex Birdwatching Society	<i>Turdus philomelos</i>	bird	Song Thrush	Essex BAP: EBAP	Weald Park	TQ5694	1	2016
Essex Birdwatching Society	<i>Turdus philomelos</i>	bird	Song Thrush	Essex BAP: EBAP	Weald County Park	TQ5794	3	2015
Essex Birdwatching Society	<i>Turdus philomelos</i>	bird	Song Thrush	Essex BAP: EBAP	Weald Country Park	TQ5694	1	2017

Essex Birdwatching Society	<i>Turdus philomelos</i>	bird	Song Thrush	Essex BAP: EBAP	Warley, Woodman Road Cemetery	TQ5992	1	2017
Essex Birdwatching Society	<i>Turdus philomelos</i>	bird	Song Thrush	Essex BAP: EBAP	Warley, Donkey Lane Plantation	TQ5992	1	2013
Essex Birdwatching Society	<i>Turdus philomelos</i>	bird	Song Thrush	Essex BAP: EBAP	Warley Place EWT	TQ5891	2	2016
Essex Birdwatching Society	<i>Turdus philomelos</i>	bird	Song Thrush	Essex BAP: EBAP	Warley Place CP	TQ5891	1	2017
Essex Birdwatching Society	<i>Turdus philomelos</i>	bird	Song Thrush	Essex BAP: EBAP	Warley Hill	TQ5992	1	2015
Essex Birdwatching Society	<i>Turdus philomelos</i>	bird	Song Thrush	Essex BAP: EBAP	Warley	TQ5992	3	2017
Essex Birdwatching Society	<i>Turdus philomelos</i>	bird	Song Thrush	Essex BAP: EBAP	TQ6291	TQ6291	1	2015
Essex Birdwatching Society	<i>Turdus philomelos</i>	bird	Song Thrush	Essex BAP: EBAP	TQ5891	TQ5891	2	2015
Essex Birdwatching Society	<i>Turdus philomelos</i>	bird	Song Thrush	Essex BAP: EBAP	Whetmead NR, nr Witham	TQ5491	8	2016
Essex Birdwatching Society	<i>Turdus philomelos</i>	bird	Song Thrush	Essex BAP: EBAP	61 Weald Road, Brentwood	TQ5993	1	2013
Essex Birdwatching Society	<i>Turdus philomelos</i>	bird	Song Thrush	Essex BAP: EBAP	Essex, Navestock Church and area	TQ5498	2	2014
Essex Birdwatching Society	<i>Turdus philomelos</i>	bird	Song Thrush	Essex BAP: EBAP	Doddinghurst	TQ6098	2	2016
Essex Birdwatching Society	<i>Turdus philomelos</i>	bird	Song Thrush	Essex BAP: EBAP	Doddinghurst	TQ5998	12	2016
Essex Birdwatching Society	<i>Turdus philomelos</i>	bird	Song Thrush	Essex BAP: EBAP	Dagnam Park, Harold Hill	TQ5593	14	2016

Essex Birdwatching Society	<i>Turdus philomelos</i>	bird	Song Thrush	Essex BAP: EBAP	Dagnam Park	TQ5593	6	2017
Essex Birdwatching Society	<i>Turdus philomelos</i>	bird	Song Thrush	Essex BAP: EBAP	Brentwood: Woodman Road	TQ5992	2	2013
Essex Birdwatching Society	<i>Turdus philomelos</i>	bird	Song Thrush	Essex BAP: EBAP	Brentwood, Nags Head Lane Sewage Works	TQ5691	1	2015
Essex Birdwatching Society	<i>Turdus philomelos</i>	bird	Song Thrush	Essex BAP: EBAP	Brentwood, Nags Head Lane Fishery	TQ5691	9	2017
Essex Birdwatching Society	<i>Turdus philomelos</i>	bird	Song Thrush	Essex BAP: EBAP	Brentwood, Nags Head Fishery	TQ5691	1	2014
Essex Birdwatching Society	<i>Turdus philomelos</i>	bird	Song Thrush	Essex BAP: EBAP	Brentwood, CM14 4JU	TQ6195	1	2013
Essex Birdwatching Society	<i>Turdus philomelos</i>	bird	Song Thrush	Essex BAP: EBAP	Brentwood, 9 Orchard Lane	TQ5795	1	2017
Essex Birdwatching Society	<i>Turdus philomelos</i>	bird	Song Thrush	Essex BAP: EBAP	Brentwood	TQ6093	1	2016
Essex Birdwatching Society	<i>Turdus philomelos</i>	bird	Song Thrush	Essex BAP: EBAP	Brentwood	TQ5993	1	2016
Essex Birdwatching Society	<i>Turdus philomelos</i>	bird	Song Thrush	Essex BAP: EBAP	A12 Shenfield	TQ6196	1	2015
Essex Birdwatching Society	<i>Turdus philomelos</i>	bird	Song Thrush	Essex BAP: EBAP	Essex, Shenfield	TQ6094	2	2015
Essex Birdwatching Society	<i>Turdus philomelos</i>	bird	Song Thrush	Essex BAP: EBAP	Garden, 103 Shenfield Place, Brentwood	TQ6094	5	2016
Essex Birdwatching Society	<i>Turdus philomelos</i>	bird	Song Thrush	Essex BAP: EBAP	Maylands GC	TQ5592	12	2017
Essex Birdwatching Society	<i>Turdus philomelos</i>	bird	Song Thrush	Essex BAP: EBAP	Little Warley Common (TQ69 A)	TQ6191	1	2015

Essex Birdwatching Society	<i>Turdus philomelos</i>	bird	Song Thrush	Essex BAP: EBAP	Kelvedon Hatch (Garden)	TQ5798	3	2017
Essex Birdwatching Society	<i>Turdus philomelos</i>	bird	Song Thrush	Essex BAP: EBAP	Havering	TQ5592	1	2016
Essex Birdwatching Society	<i>Turdus philomelos</i>	bird	Song Thrush	Essex BAP: EBAP	Harold Wood SW	TQ5691	3	2016
Essex Birdwatching Society	<i>Turdus philomelos</i>	bird	Song Thrush	Essex BAP: EBAP	Harold Wood	TQ5591	2	2016
Essex Birdwatching Society	<i>Turdus philomelos</i>	bird	Song Thrush	Essex BAP: EBAP	Harold Hill, Harold Park	TQ5591	1	2016
Essex Birdwatching Society	<i>Turdus philomelos</i>	bird	Song Thrush	Essex BAP: EBAP	Harold Hill, Duck Wood	TQ5592	2	2017
Essex Birdwatching Society	<i>Turdus philomelos</i>	bird	Song Thrush	Essex BAP: EBAP	Harold Hill, Dagnam Park LNR	TQ5593	6	2015
Essex Birdwatching Society	<i>Turdus philomelos</i>	bird	Song Thrush	Essex BAP: EBAP	garden, 61 Weald Rd, B'wood	TQ5993	1	2014
Essex Birdwatching Society	<i>Turdus philomelos</i>	bird	Song Thrush	Essex BAP: EBAP	Great Warley, Boyles Court Farm	TQ5791	2	2015
Essex Birdwatching Society	<i>Turdus philomelos</i>	bird	Song Thrush	Essex BAP: EBAP	Harold Court	TQ5991	1	2015
Essex Birdwatching Society	<i>Turdus philomelos</i>	bird	Song Thrush	Essex BAP: EBAP	Harold Hill	TQ5492	2	2017
Essex Birdwatching Society	<i>Turdus philomelos</i>	bird	Song Thrush	Essex BAP: EBAP	Harold Hill, Central Park	TQ5492	1	2016
Essex Birdwatching Society	<i>Turdus philomelos</i>	bird	Song Thrush	Essex BAP: EBAP	Harold Hill, Dagnam Park	TQ5593	10	2016
Essex Birdwatching Society	<i>Turdus torquatus</i>	bird	Ring Ouzel	Biodiversity Action Plan UK list of priority species: Priority Species, Biodiversity Lists - England: England NERC S.41	TQ5891	TQ5891	1	2015

Essex Birdwatching Society	<i>Turdus torquatus</i>	bird	Ring Ouzel	Biodiversity Action Plan UK list of priority species: Priority Species, Biodiversity Lists - England: England NERC S.41	TQ5791	TQ5791	1	2015
Essex Birdwatching Society	<i>Turdus torquatus</i>	bird	Ring Ouzel	Biodiversity Action Plan UK list of priority species: Priority Species, Biodiversity Lists - England: England NERC S.41	TQ5691	TQ5691	1	2015
Essex Birdwatching Society	<i>Turdus torquatus</i>	bird	Ring Ouzel	Biodiversity Action Plan UK list of priority species: Priority Species, Biodiversity Lists - England: England NERC S.41	Thorndon CP	TQ6091	1	2014
Essex Birdwatching Society	<i>Turdus torquatus</i>	bird	Ring Ouzel	Biodiversity Action Plan UK list of priority species: Priority Species, Biodiversity Lists - England: England NERC S.41	Kelvedon Hatch	TQ5798	1	2014
Essex Birdwatching Society	<i>Turdus torquatus</i>	bird	Ring Ouzel	Biodiversity Action Plan UK list of priority species: Priority Species, Biodiversity Lists - England: England NERC S.41	Great Warley, Boyles Court Farm	TQ5791	1	2015
Essex Field Club	<i>Tyria jacobaeae</i>	insect - moth	Cinnabar	Biodiversity Action Plan UK list of priority species: Priority Species, Biodiversity Lists - England: England NERC S.41	Mountnessing: Lower Road (land off)	TQ624969	1	2015
Essex Field Club	<i>Tyria jacobaeae</i>	insect - moth	Cinnabar	Biodiversity Action Plan UK list of priority species: Priority Species, Biodiversity Lists - England: England NERC S.41	M25 embankment: Great Warley	TQ572913	1	2013
Essex Field Club	<i>Tyria jacobaeae</i>	insect - moth	Cinnabar	Biodiversity Action Plan UK list of priority species: Priority Species, Biodiversity Lists - England: England NERC S.41	M25 embankment, Brentwood	TQ573914	3	2014
Essex Field Club	<i>Tyria jacobaeae</i>	insect - moth	Cinnabar	Biodiversity Action Plan UK list of priority species: Priority Species, Biodiversity Lists - England: England NERC S.41	M25 embankment, Brentwood	TQ573913	1	2014
Essex Field Club	<i>Tyria jacobaeae</i>	insect - moth	Cinnabar	Biodiversity Action Plan UK list of priority species: Priority Species, Biodiversity Lists - England: England NERC S.41	Ingrave,nr Brentwood	TQ623922	1	1968

Essex Field Club	<i>Tyria jacobaeae</i>	insect - moth	Cinnabar	Biodiversity Action Plan UK list of priority species: Priority Species, Biodiversity Lists - England: England NERC S.41	Shenfield	TQ601949	1	2009
Essex Field Club	<i>Tyria jacobaeae</i>	insect - moth	Cinnabar	Biodiversity Action Plan UK list of priority species: Priority Species, Biodiversity Lists - England: England NERC S.41	Thames Chase, Harold Court	TQ561911	2	2015
Essex Field Club	<i>Tyria jacobaeae</i>	insect - moth	Cinnabar	Biodiversity Action Plan UK list of priority species: Priority Species, Biodiversity Lists - England: England NERC S.41	Thames Chase, Harold Court Woods	TQ561913	1	2010
Essex Field Club	<i>Tyria jacobaeae</i>	insect - moth	Cinnabar	Biodiversity Action Plan UK list of priority species: Priority Species, Biodiversity Lists - England: England NERC S.41	Thorndon Country Park, Brentwood	TQ605910	1	1973
Essex Field Club	<i>Tyria jacobaeae</i>	insect - moth	Cinnabar	Biodiversity Action Plan UK list of priority species: Priority Species, Biodiversity Lists - England: England NERC S.41	Thorndon Park, nr Brentwood	TQ605910	1	1974
Essex Field Club	<i>Tyria jacobaeae</i>	insect - moth	Cinnabar	Biodiversity Action Plan UK list of priority species: Priority Species, Biodiversity Lists - England: England NERC S.41	Tylers Shaw, Great Warley	TQ572915	1	2014
Essex Field Club	<i>Tyria jacobaeae</i>	insect - moth	Cinnabar	Biodiversity Action Plan UK list of priority species: Priority Species, Biodiversity Lists - England: England NERC S.41	Warley CP	TQ584927	1	2011
Essex Field Club	<i>Tyria jacobaeae</i>	insect - moth	Cinnabar	Biodiversity Action Plan UK list of priority species: Priority Species, Biodiversity Lists - England: England NERC S.41	Weald CP	TQ577944	1	2012
Essex Field Club	<i>Tyria jacobaeae</i>	insect - moth	Cinnabar	Biodiversity Action Plan UK list of priority species: Priority Species, Biodiversity Lists - England: England NERC S.41	Harold Wood	TQ556912	1	2011
Essex Field Club	<i>Tyria jacobaeae</i>	insect - moth	Cinnabar	Biodiversity Action Plan UK list of priority species: Priority Species, Biodiversity Lists - England: England NERC S.41	Harold Hill, Dagnam Park	TQ59	1	1972

Essex Field Club	<i>Tyria jacobaeae</i>	insect - moth	Cinnabar	Biodiversity Action Plan UK list of priority species: Priority Species, Biodiversity Lists - England: England NERC S.41	Hall Wood Fields	TQ603950	1	2014
Essex Field Club	<i>Tyria jacobaeae</i>	insect - moth	Cinnabar	Biodiversity Action Plan UK list of priority species: Priority Species, Biodiversity Lists - England: England NERC S.41	Boyles Court Farm, Great Warley	TQ578911	1	2014
Essex Field Club	<i>Tyria jacobaeae</i>	insect - moth	Cinnabar	Biodiversity Action Plan UK list of priority species: Priority Species, Biodiversity Lists - England: England NERC S.41	Boyles Court Farm, Great Warley	TQ579912	1	2014
Essex Field Club	<i>Tyria jacobaeae</i>	insect - moth	Cinnabar	Biodiversity Action Plan UK list of priority species: Priority Species, Biodiversity Lists - England: England NERC S.41	BRENTWOOD - THORNDON COUNTRY PARK NORTH	TQ612913	1	2008
Essex Field Club	<i>Tyria jacobaeae</i>	insect - moth	Cinnabar	Biodiversity Action Plan UK list of priority species: Priority Species, Biodiversity Lists - England: England NERC S.41	Brentwood, M25 embankment	TQ573913	1	2012
Essex Field Club	<i>Tyria jacobaeae</i>	insect - moth	Cinnabar	Biodiversity Action Plan UK list of priority species: Priority Species, Biodiversity Lists - England: England NERC S.41	Brentwood: Honeypot Lane	TQ584936	1	2014
Essex Field Club	<i>Tyria jacobaeae</i>	insect - moth	Cinnabar	Biodiversity Action Plan UK list of priority species: Priority Species, Biodiversity Lists - England: England NERC S.41	Brentwood: M25 Embankment	TQ573913	2	2015
Essex Field Club	<i>Tyria jacobaeae</i>	insect - moth	Cinnabar	Biodiversity Action Plan UK list of priority species: Priority Species, Biodiversity Lists - England: England NERC S.41	Brentwood: M25 Embankment	TQ573914	1	2013
Essex Field Club	<i>Tyria jacobaeae</i>	insect - moth	Cinnabar	Biodiversity Action Plan UK list of priority species: Priority Species, Biodiversity Lists - England: England NERC S.41	Brentwood: M25 Junction 28	TQ568921	2	2016
Essex Field Club	<i>Tyria jacobaeae</i>	insect - moth	Cinnabar	Biodiversity Action Plan UK list of priority species: Priority Species, Biodiversity Lists - England: England NERC S.41	Great Warley: Lower Belt	TQ576918	1	2014



Essex Field Club	<i>Tyria jacobaeae</i>	insect - moth	Cinnabar	Biodiversity Action Plan UK list of priority species: Priority Species, Biodiversity Lists - England: England NERC S.41	Ellen's Wood meadow, Great Warley	TQ59912	1	2013
Essex Field Club	<i>Tyria jacobaeae</i>	insect - moth	Cinnabar	Biodiversity Action Plan UK list of priority species: Priority Species, Biodiversity Lists - England: England NERC S.41	Coxtie Green landfill site	TQ575955	1	2011
Essex Field Club	<i>Tyria jacobaeae</i>	insect - moth	Cinnabar	Biodiversity Action Plan UK list of priority species: Priority Species, Biodiversity Lists - England: England NERC S.41	Brentwood: River Road Allotments	TQ575929	1	2015
Essex Field Club	<i>Tyria jacobaeae</i>	insect - moth	Cinnabar	Biodiversity Action Plan UK list of priority species: Priority Species, Biodiversity Lists - England: England NERC S.41	Brentwood: Nags Head Lane Fishery	TQ564912	1	2011
Essex Field Club	<i>Tyta luctuosa</i>	insect - moth	Four-spotted	Biodiversity Action Plan UK list of priority species: Priority Species, Biodiversity Lists - England: England NERC S.41	Ingrave,nr Brentwood	TQ623922	1	1972
Essex Birdwatching Society	<i>Vanellus vanellus</i>	bird	Northern Lapwing	Biodiversity Action Plan UK list of priority species: Priority Species, Biodiversity Lists - England: England NERC S.41	Harold Wood SW	TQ5691	2	2014
Essex Birdwatching Society	<i>Vanellus vanellus</i>	bird	Northern Lapwing	Biodiversity Action Plan UK list of priority species: Priority Species, Biodiversity Lists - England: England NERC S.41	Kelvedon Hatch	TQ5799	1	2013
Essex Birdwatching Society	<i>Vanellus vanellus</i>	bird	Northern Lapwing	Biodiversity Action Plan UK list of priority species: Priority Species, Biodiversity Lists - England: England NERC S.41	Mobile-TQ6396	TQ6396	1	2013
Essex Birdwatching Society	<i>Vanellus vanellus</i>	bird	Northern Lapwing	Biodiversity Action Plan UK list of priority species: Priority Species, Biodiversity Lists - England: England NERC S.41	Thorndon CP North	TQ6091	1	2017
EFC/EARG	<i>Vipera berus</i>	reptile	Adder	Biodiversity Action Plan UK list of priority species: Priority Species, Biodiversity Lists - England: England NERC S.41	Mountnessing	TQ625976	2	2012

EFC/EARG	<i>Vipera berus</i>	reptile	Adder	Biodiversity Action Plan UK list of priority species: Priority Species, Biodiversity Lists - England: England NERC S.41	Brentwood, cm15 9es (pinpoint)	TQ592948	1	2012
EFC/EARG	<i>Vipera berus</i>	reptile	Adder	Biodiversity Action Plan UK list of priority species: Priority Species, Biodiversity Lists - England: England NERC S.41	Brentwood	TQ592948	1	2012
Essex Field Club	<i>Watsonalla binaria</i>	insect - moth	Oak Hook-tip	Biodiversity Action Plan UK list of priority species: Priority Species, Biodiversity Lists - England: England NERC S.41	Thorndon Park,nr Brentwood	TQ605910	1	1974
Essex Field Club	<i>Watsonalla binaria</i>	insect - moth	Oak Hook-tip	Biodiversity Action Plan UK list of priority species: Priority Species, Biodiversity Lists - England: England NERC S.41	Thorndon Country Park,Brentwood	TQ605910	1	1973
Essex Field Club	<i>Watsonalla binaria</i>	insect - moth	Oak Hook-tip	Biodiversity Action Plan UK list of priority species: Priority Species, Biodiversity Lists - England: England NERC S.41	Thorndon Country Park North, Little Warley Common (mixed wood)	TQ605912	2	2010
Essex Field Club	<i>Watsonalla binaria</i>	insect - moth	Oak Hook-tip	Biodiversity Action Plan UK list of priority species: Priority Species, Biodiversity Lists - England: England NERC S.41	BRENTWOOD - NEAR LITTLE WARLEY COMMON, THORNDON COUNTRY PARK NOR	TQ605912	2	2010
Essex Field Club	<i>Watsonalla binaria</i>	insect - moth	Oak Hook-tip	Biodiversity Action Plan UK list of priority species: Priority Species, Biodiversity Lists - England: England NERC S.41	Ingrave,nr Brentwood	TQ623922	1	1960
Essex Field Club	<i>Xanthorhoe ferrugata</i>	insect - moth	Dark-barred Twin-spot Carpet	Biodiversity Action Plan UK list of priority species: Priority Species, Biodiversity Lists - England: England NERC S.41	Ingrave,nr Brentwood	TQ623922	1	1960
Essex Field Club	<i>Xanthorhoe ferrugata</i>	insect - moth	Dark-barred Twin-spot Carpet	Biodiversity Action Plan UK list of priority species: Priority Species, Biodiversity Lists - England: England NERC S.41	Thorndon Country Park,Brentwood	TQ605910	1	1973
Essex Field Club	<i>Xanthorhoe ferrugata</i>	insect - moth	Dark-barred Twin-spot Carpet	Biodiversity Action Plan UK list of priority species: Priority Species, Biodiversity Lists - England: England NERC S.41	Thorndon Park,nr Brentwood	TQ605910	1	1974

Essex Field Club	<i>Xestia castanea</i>	insect - moth	Neglected Rustic	Biodiversity Action Plan UK list of priority species: Priority Species, Biodiversity Lists - England: England NERC S.41	Thorndon CP: Countryside Centre yard	TQ606914	1	2011
Essex Field Club	<i>Xestia castanea</i>	insect - moth	Neglected Rustic	Biodiversity Action Plan UK list of priority species: Priority Species, Biodiversity Lists - England: England NERC S.41	Thorndon Park,nr Brentwood	TQ605910	1	1974
EFC/EARG	<i>Zootoca vivipara</i>	reptile		Biodiversity Action Plan UK list of priority species: Priority Species, Biodiversity Lists - England: England NERC S.41	Brentwood	TQ583927	2	2014
EFC/EARG	<i>Zootoca vivipara</i>	reptile		Biodiversity Action Plan UK list of priority species: Priority Species, Biodiversity Lists - England: England NERC S.41	Brentwood	TQ620948	1	2011
EFC/EARG	<i>Zootoca vivipara</i>	reptile		Biodiversity Action Plan UK list of priority species: Priority Species, Biodiversity Lists - England: England NERC S.41	Warley Place	TQ584911	3	2003
EFC/EARG	<i>Zootoca vivipara</i>	reptile		Biodiversity Action Plan UK list of priority species: Priority Species, Biodiversity Lists - England: England NERC S.41	Brentwood	TQ583927	1	2012
EFC/EARG	<i>Zootoca vivipara</i>	reptile		Biodiversity Action Plan UK list of priority species: Priority Species, Biodiversity Lists - England: England NERC S.41	Brentwood	TQ585925	1	2012
EFC/EARG	<i>Zootoca vivipara</i>	reptile		Biodiversity Action Plan UK list of priority species: Priority Species, Biodiversity Lists - England: England NERC S.41	Brentwood	TQ612911	1	2014
EFC/EARG	<i>Zootoca vivipara</i>	reptile		Biodiversity Action Plan UK list of priority species: Priority Species, Biodiversity Lists - England: England NERC S.41	Brentwood & Billericay EWT Survey 2004	TQ607941	1	2004
EFC/EARG	<i>Zootoca vivipara</i>	reptile		Biodiversity Action Plan UK list of priority species: Priority Species, Biodiversity Lists - England: England NERC S.41	BRENTWOOD (pinpoint)	TQ583927	1	2012

EFC/EARG	<i>Zootoca vivipara</i>	reptile		Biodiversity Action Plan UK list of priority species: Priority Species, Biodiversity Lists - England: England NERC S.41	Brentwood (pinpoint)	TQ585925	1	2012
EFC/EARG	<i>Zootoca vivipara</i>	reptile		Biodiversity Action Plan UK list of priority species: Priority Species, Biodiversity Lists - England: England NERC S.41	Brentwood, cm13 2ps	TQ620948	1	2011
EFC/EARG	<i>Zootoca vivipara</i>	reptile		Biodiversity Action Plan UK list of priority species: Priority Species, Biodiversity Lists - England: England NERC S.41	Warley Brentwood	TQ585926	1	2016

## 22. Global & National Red List and Scarce Designations

### Red Data Book Species

National Red Data Book species are those falling within the Status categories defined in the British Red Data Books (Bratton, 1991; Shirt, 1987). These are internationally recognised species listed in the various Red Data Books published by, or under the auspices of, the International Union for the Conservation of Nature (IUCN). Species included may not be informally removed or transferred between categories. Nationally Endangered (RDB1) taxa are those considered to be in danger of extinction and whose survival is unlikely if the causal factors continue operating. These include species known from only a single locality since 1970, species restricted to habitats which are especially vulnerable, species which have shown a rapid and continuous decline in the last twenty years and are now estimated to exist in five or fewer ten km squares and species believed extinct but which would need protection if re-discovered. Nationally Vulnerable (RDB2) taxa are those that are believed likely to move into the Endangered category in the near future if the causal factors causing their decline continue operating. This includes species declining throughout their range, species in vulnerable habitats and species whose populations are low. Nationally Rare (RDB3) taxa are those with small populations that are not at present Endangered or Vulnerable, but are at risk. This includes species known or estimated to exist in only 15 or fewer post 1970 ten km squares. Insufficiently Known (RDBK) taxa are those suspected of falling into categories 1-3, but about which there is insufficient information to be certain.

Some families in Diptera (flies) have recently had new status reviews published (Falk, S.J. & Crossley, R., 2005; Falk, S.J. & Chandler, P., 2005). A brief outline of the revised IUCN criteria and their application, as summarised in these reviews, is given below.

#### **EXTINCT (EX)**

A taxon is Extinct when there is no reasonable doubt that the last individual has died.

#### **EXTINCT IN THE WILD (EW)**

A taxon is Extinct in the wild when it is known to survive only in cultivation, in captivity or as a naturalised population (or populations) well outside the past range. A taxon is presumed extinct in the wild when exhaustive surveys in known and/or expected habitat, at appropriate times (diurnal, seasonal, annual) throughout its range have failed to record an individual. Surveys should be over a time frame appropriate to the taxon's life cycle and life form.

#### **CRITICALLY ENDANGERED (CR)**

A taxon is Critically Endangered when it is facing an extremely high risk of extinction in the wild in the immediate future, as detailed by any of the criteria A to E. \*

#### **ENDANGERED (EN)**

A taxon is Endangered when it is not Critically Endangered but is facing a very high risk of extinction in the wild in the near future, as defined by any of the criteria A to E. \*

#### **VULNERABLE (VU)**

A taxon is Vulnerable when it is not Critically Endangered or Endangered but is facing a high risk of extinction in the wild in the medium term future, as defined by any of the criteria A to D. \*

#### **LOWER RISK (LR)**

A taxon is Lower Risk when it has been evaluated but does not satisfy the criteria for any of the categories Critically Endangered, Endangered or Vulnerable. Taxa included in the Lower Risk category can be separated into three sub-categories:

**Conservation Dependent (cd)**

Taxa which are the focus of a continuing taxon-specific or habitat-specific conservation programme targeted towards the taxon in question, the cessation of which would result in the taxon qualifying for one of the threatened categories above within a period of five years.

**Near Threatened (nt)**

Taxa which do not qualify for Lower Risk (Conservation Dependent), but which are close to qualifying for Vulnerable.

**Least Concern (lc)**

Taxa which do not qualify for Lower Risk (Conservation Dependent) or Lower Risk (Near Threatened).

**DATA DEFICIENT (DD)**

A taxon is Data Deficient when there is inadequate information to make a direct or indirect assessment of its risk of extinction based on its distribution and/or population status. A taxon in this category may be well studied, and its biology well known, but appropriate data on abundance and/or distribution are lacking. Data Deficient is therefore not a category of threat or Lower Risk. Listing of taxa in this category indicates that more information is required and acknowledges the possibility that future research will show that a threatened category is appropriate.

**NOT EVALUATED (NE)**

A taxon is Not Evaluated when it has not been assessed against the criteria.

**Nationally Scarce species**

The concept of Nationally Scarce (Notable) species was introduced by Ball (1986). They are species which are estimated to occur within the range of 16 to 100 ten-kilometre squares of the British National Grid system since 1970 and are subdivided as follows: Notable/Na refers to species estimated to occur within the range of 16 to 30 10-kilometre squares of the National Grid System. Notable/Nb refers to species estimated to occur within the range 31 to 100 10-kilometre squares of the National Grid System. Diptera (flies) and some Coleoptera (beetles) are not separated. Categorisations have been revised for various taxonomic groups including Araneae (spiders) in Merrett (1990), aculeate Hymenoptera in Falk (1991a), Coleoptera in Hyman & Parsons (1992, 1994), Diptera in Falk (1991b), Hemiptera in Kirby (1992) and Pyralidae (Lepidoptera) in Parsons (1993).

The concept of nationally scarce (Notable) species is unaltered in the new status reviews (e.g. Falk, S.J. & Crossley, R., 2005; Falk, S.J. & Chandler, P., 2005), but the status is now known as Scarce.

In a new national spider review a 'Watching Brief' category is included for some species where the data available suggest a greater level of threat, but there is uncertainty about the evidence of decline. There are also a number of much more widespread and common species where the data suggest strong declines may be occurring. These have placed these in the 'Watching Brief' category outside of the national status review, but these species should be specifically monitored in the future to understand their status more satisfactorily.

## National Status Species Table

Source	Taxon	Group	Vernacular	Status	Location	Position	Records	Latest
Essex Birdwatching Society	<i>Acanthis cabaret</i>	bird		Red data categories - birds (not based on IUCN criteria): Bird Population Status - red	Becket Close	TQ5991	1	2014
Essex Birdwatching Society	<i>Acanthis cabaret</i>	bird		Red data categories - birds (not based on IUCN criteria): Bird Population Status - red	Weald CP	TQ5794	1	2014
Essex Birdwatching Society	<i>Acanthis cabaret</i>	bird		Red data categories - birds (not based on IUCN criteria): Bird Population Status - red	Weald County Park	TQ5794	2	2015
Essex Birdwatching Society	<i>Acanthis cabaret</i>	bird		Red data categories - birds (not based on IUCN criteria): Bird Population Status - red	Weald Country Park	TQ5794	1	2017
Essex Birdwatching Society	<i>Acanthis cabaret</i>	bird		Red data categories - birds (not based on IUCN criteria): Bird Population Status - red	Warley CP	TQ6091	1	2015
Essex Birdwatching Society	<i>Acanthis cabaret</i>	bird		Red data categories - birds (not based on IUCN criteria): Bird Population Status - red	Warley	TQ5992	3	2017
Essex Birdwatching Society	<i>Acanthis cabaret</i>	bird		Red data categories - birds (not based on IUCN criteria): Bird Population Status - red	TQ5791	TQ5791	1	2015
Essex Birdwatching Society	<i>Acanthis cabaret</i>	bird		Red data categories - birds (not based on IUCN criteria): Bird Population Status - red	TQ5591	TQ5591	1	2015
Essex Birdwatching Society	<i>Acanthis cabaret</i>	bird		Red data categories - birds (not based on IUCN criteria): Bird Population Status - red	Thorndon CP North	TQ6091	26	2017
Essex Birdwatching Society	<i>Acanthis cabaret</i>	bird		Red data categories - birds (not based on IUCN criteria): Bird Population Status - red	Thorndon CP (North)	TQ6091	2	2015
Essex Birdwatching Society	<i>Acanthis cabaret</i>	bird		Red data categories - birds (not based on IUCN criteria): Bird Population Status - red	Nags Head Lane Fishery, Brentwood	TQ5691	2	2015
Essex Birdwatching Society	<i>Acanthis cabaret</i>	bird		Red data categories - birds (not based on IUCN criteria): Bird Population Status - red	Little Warley Common (TQ69 A)	TQ6191	2	2015
Essex Birdwatching Society	<i>Acanthis cabaret</i>	bird		Red data categories - birds (not based on IUCN criteria): Bird Population Status - red	Harold Wood SW	TQ5691	2	2015

Essex Birdwatching Society	<i>Acanthis cabaret</i>	bird		Red data categories - birds (not based on IUCN criteria): Bird Population Status - red	Harold Hill, Dagnam Park LNR	TQ5593	3	2015
Essex Birdwatching Society	<i>Acanthis cabaret</i>	bird		Red data categories - birds (not based on IUCN criteria): Bird Population Status - red	Great Warley, Boyles Court Farm	TQ5791	1	2015
Essex Birdwatching Society	<i>Acanthis cabaret</i>	bird		Red data categories - birds (not based on IUCN criteria): Bird Population Status - red	Doddinghurst	TQ5998	5	2017
Essex Birdwatching Society	<i>Acanthis cabaret</i>	bird		Red data categories - birds (not based on IUCN criteria): Bird Population Status - red	Dagnam Park, Harold Hill	TQ5593	3	2015
Essex Birdwatching Society	<i>Acanthis cabaret</i>	bird		Red data categories - birds (not based on IUCN criteria): Bird Population Status - red	Brentwood, Nags Head Lane Fishery	TQ5691	1	2015
Essex Birdwatching Society	<i>Acanthis flammea</i>	bird		Red data categories - birds (not based on IUCN criteria): Bird Population Status - amber	Thorndon CP North	TQ6091	1	2017
Essex Birdwatching Society	<i>Acanthis flammea</i>	bird		Red data categories - birds (not based on IUCN criteria): Bird Population Status - amber	Doddinghurst	TQ5998	1	2014
Essex Field Club	<i>Acartophthalmus bicolor</i>	insect - true fly (Diptera)		Red Listing based on pre 1994 IUCN guidelines: Rare	Dagnam Park, s108c	TQ547928	1	1980
Essex Field Club	<i>Achaeearanea simulans</i>	spider (Araneae)		Rare and scarce species (not based on IUCN criteria) 1990: Nationally Notable	Weald Park	TQ571939	2	1998
Essex Field Club	<i>Adiantum capillus-veneris</i>	fern	Maidenhair Fern	Rare and scarce species (not based on IUCN criteria): Nationally Scarce. Excludes Red Listed taxa	Brentwood C.P., Warley Place, Great Warley.	TQ5891	1	2014
Essex Field Club	<i>Agathomyia falleni</i>	insect - true fly (Diptera)		Rare and scarce species (not based on IUCN criteria): Nationally Scarce. Excludes Red Listed taxa	Dagnam Park, s117h	TQ546927	1	1996
Essex Birdwatching Society	<i>Alauda arvensis</i>	bird	Sky Lark	Red data categories - birds (not based on IUCN criteria): Bird Population Status - red	Mobile-TQ6391	TQ6391	1	2014
Essex Birdwatching Society	<i>Alauda arvensis</i>	bird	Sky Lark	Red data categories - birds (not based on IUCN criteria): Bird Population Status - red	Nags Head Lane Fishery, Brentwood	TQ5691	2	2015
Essex Birdwatching Society	<i>Alauda arvensis</i>	bird	Sky Lark	Red data categories - birds (not based on IUCN criteria): Bird Population Status - red	Navestock	TQ5498	1	2013
Essex Birdwatching Society	<i>Alauda arvensis</i>	bird	Sky Lark	Red data categories - birds (not based on IUCN criteria): Bird Population Status - red	St Vincent's Hamlet	TQ5594	1	2013



Essex Birdwatching Society	<i>Alauda arvensis</i>	bird	Sky Lark	Red data categories - birds (not based on IUCN criteria): Bird Population Status - red	Thorndon CP (North)	TQ6091	1	2015
Essex Birdwatching Society	<i>Alauda arvensis</i>	bird	Sky Lark	Red data categories - birds (not based on IUCN criteria): Bird Population Status - red	Thorndon CP North	TQ6091	13	2017
Essex Birdwatching Society	<i>Alauda arvensis</i>	bird	Sky Lark	Red data categories - birds (not based on IUCN criteria): Bird Population Status - red	TQ5591	TQ5591	1	2015
Essex Birdwatching Society	<i>Alauda arvensis</i>	bird	Sky Lark	Red data categories - birds (not based on IUCN criteria): Bird Population Status - red	TQ5891	TQ5891	1	2015
Essex Birdwatching Society	<i>Alauda arvensis</i>	bird	Sky Lark	Red data categories - birds (not based on IUCN criteria): Bird Population Status - red	Mobile-TQ5596	TQ5596	1	2013
Essex Birdwatching Society	<i>Alauda arvensis</i>	bird	Sky Lark	Red data categories - birds (not based on IUCN criteria): Bird Population Status - red	Maylands GC	TQ5592	6	2015
Essex Birdwatching Society	<i>Alauda arvensis</i>	bird	Sky Lark	Red data categories - birds (not based on IUCN criteria): Bird Population Status - red	Little Warley Common (TQ69 A)	TQ6191	1	2015
Essex Birdwatching Society	<i>Alauda arvensis</i>	bird	Sky Lark	Red data categories - birds (not based on IUCN criteria): Bird Population Status - red	Romford, Maylands GC	TQ5592	3	2015
Essex Birdwatching Society	<i>Alauda arvensis</i>	bird	Sky Lark	Red data categories - birds (not based on IUCN criteria): Bird Population Status - red	Brentwood, Nags Head Lane Fishery	TQ5691	2	2015
Essex Birdwatching Society	<i>Alauda arvensis</i>	bird	Sky Lark	Red data categories - birds (not based on IUCN criteria): Bird Population Status - red	Dagnam Park, Harold Hill	TQ5593	5	2015
Essex Birdwatching Society	<i>Alauda arvensis</i>	bird	Sky Lark	Red data categories - birds (not based on IUCN criteria): Bird Population Status - red	Essex, Navestock Church and area	TQ5498	1	2014
Essex Birdwatching Society	<i>Alauda arvensis</i>	bird	Sky Lark	Red data categories - birds (not based on IUCN criteria): Bird Population Status - red	Harold Hill, Dagnam Park	TQ5593	2	2014
Essex Birdwatching Society	<i>Alauda arvensis</i>	bird	Sky Lark	Red data categories - birds (not based on IUCN criteria): Bird Population Status - red	Harold Hill, Dagnam Park LNR	TQ5593	3	2015
Essex Birdwatching Society	<i>Alauda arvensis</i>	bird	Sky Lark	Red data categories - birds (not based on IUCN criteria): Bird Population Status - red	Harold Park	TQ5591	1	2015

Essex Birdwatching Society	<i>Alcedo atthis</i>	bird	Common Kingfisher	Red data categories - birds (not based on IUCN criteria): Bird Population Status - amber	South Weald Cricket Pitch	TQ5794	1	2015
Essex Birdwatching Society	<i>Alcedo atthis</i>	bird	Common Kingfisher	Red data categories - birds (not based on IUCN criteria): Bird Population Status - amber	Thorndon CP	TQ6091	1	2016
Essex Birdwatching Society	<i>Alcedo atthis</i>	bird	Common Kingfisher	Red data categories - birds (not based on IUCN criteria): Bird Population Status - amber	TQ5692	TQ5692	1	2015
Essex Birdwatching Society	<i>Alcedo atthis</i>	bird	Common Kingfisher	Red data categories - birds (not based on IUCN criteria): Bird Population Status - amber	Warley	TQ5992	1	2017
Essex Birdwatching Society	<i>Alcedo atthis</i>	bird	Common Kingfisher	Red data categories - birds (not based on IUCN criteria): Bird Population Status - amber	Warley, Boyles Court	TQ5791	1	2017
Essex Birdwatching Society	<i>Alcedo atthis</i>	bird	Common Kingfisher	Red data categories - birds (not based on IUCN criteria): Bird Population Status - amber	Weald Country Park	TQ5694	4	2017
Essex Birdwatching Society	<i>Alcedo atthis</i>	bird	Common Kingfisher	Red data categories - birds (not based on IUCN criteria): Bird Population Status - amber	Weald Country Park	TQ5794	3	2017
Essex Birdwatching Society	<i>Alcedo atthis</i>	bird	Common Kingfisher	Red data categories - birds (not based on IUCN criteria): Bird Population Status - amber	Weald County Park	TQ5794	4	2015
Essex Birdwatching Society	<i>Alcedo atthis</i>	bird	Common Kingfisher	Red data categories - birds (not based on IUCN criteria): Bird Population Status - amber	Weald CP	TQ5794	3	2014
Essex Birdwatching Society	<i>Alcedo atthis</i>	bird	Common Kingfisher	Red data categories - birds (not based on IUCN criteria): Bird Population Status - amber	Weald CP, near South Weald	TQ5794	1	2014
Essex Birdwatching Society	<i>Alcedo atthis</i>	bird	Common Kingfisher	Red data categories - birds (not based on IUCN criteria): Bird Population Status - amber	Weald Park	TQ5794	3	2016
Essex Birdwatching Society	<i>Alcedo atthis</i>	bird	Common Kingfisher	Red data categories - birds (not based on IUCN criteria): Bird Population Status - amber	Whetmead NR, nr Witham	TQ5491	17	2016
Essex Birdwatching Society	<i>Alcedo atthis</i>	bird	Common Kingfisher	Red data categories - birds (not based on IUCN criteria): Bird Population Status - amber	South Weald Cricket Ground	TQ5794	1	2014
Essex Birdwatching Society	<i>Alcedo atthis</i>	bird	Common Kingfisher	Red data categories - birds (not based on IUCN criteria): Bird Population Status - amber	South Weald	TQ5793	3	2015

Essex Birdwatching Society	<i>Alcedo atthis</i>	bird	Common Kingfisher	Red data categories - birds (not based on IUCN criteria): Bird Population Status - amber	Romford, Maylands GC	TQ5592	2	2015
Essex Birdwatching Society	<i>Alcedo atthis</i>	bird	Common Kingfisher	Red data categories - birds (not based on IUCN criteria): Bird Population Status - amber	A12 Harold Wood north	TQ5591	1	2015
Essex Birdwatching Society	<i>Alcedo atthis</i>	bird	Common Kingfisher	Red data categories - birds (not based on IUCN criteria): Bird Population Status - amber	Brentwood, Brook Street catchment pool	TQ6093	1	2015
Essex Birdwatching Society	<i>Alcedo atthis</i>	bird	Common Kingfisher	Red data categories - birds (not based on IUCN criteria): Bird Population Status - amber	Brentwood, Nags Head Lane	TQ5691	2	2017
Essex Birdwatching Society	<i>Alcedo atthis</i>	bird	Common Kingfisher	Red data categories - birds (not based on IUCN criteria): Bird Population Status - amber	Brentwood, Nags Head Lane Fishery	TQ5691	4	2016
Essex Birdwatching Society	<i>Alcedo atthis</i>	bird	Common Kingfisher	Red data categories - birds (not based on IUCN criteria): Bird Population Status - amber	Dagnam Park	TQ5593	2	2017
Essex Birdwatching Society	<i>Alcedo atthis</i>	bird	Common Kingfisher	Red data categories - birds (not based on IUCN criteria): Bird Population Status - amber	Harold Hill	TQ5491	1	2016
Essex Birdwatching Society	<i>Alcedo atthis</i>	bird	Common Kingfisher	Red data categories - birds (not based on IUCN criteria): Bird Population Status - amber	Harold Wood SW	TQ5691	2	2016
Essex Birdwatching Society	<i>Alcedo atthis</i>	bird	Common Kingfisher	Red data categories - birds (not based on IUCN criteria): Bird Population Status - amber	Ingrave	TQ6291	1	2015
Essex Birdwatching Society	<i>Alcedo atthis</i>	bird	Common Kingfisher	Red data categories - birds (not based on IUCN criteria): Bird Population Status - amber	Maylands GC	TQ5592	4	2015
Essex Birdwatching Society	<i>Alcedo atthis</i>	bird	Common Kingfisher	Red data categories - birds (not based on IUCN criteria): Bird Population Status - amber	Nags Head Lane Fishery, Brentwood	TQ5691	4	2016
Essex Field Club	<i>Allium schoenoprasum</i>	flowering plant	Chives	Rare and scarce species (not based on IUCN criteria): Nationally Scarce. Excludes Red Listed taxa	Dagnam Park (The Manor LNR) Duck Wood	TQ5592	1	2005
Essex Field Club	<i>Amiota alboguttata</i>	insect - true fly (Diptera)		Rare and scarce species (not based on IUCN criteria): Nationally Notable	Dagnam Park, s107a	TQ546928	1	1980
Essex Field Club	<i>Amiota alboguttata</i>	insect - true fly (Diptera)		Rare and scarce species (not based on IUCN criteria): Nationally Notable	Harold Hill, Tring Gardens (garden)	TQ544927	2	1997
Essex Birdwatching Society	<i>Anas acuta</i>	bird	Northern Pintail	Red data categories - birds (not based on IUCN criteria): Bird Population Status - amber	Harold Wood SW	TQ5691	2	2015

Essex Birdwatching Society	<i>Anas clypeata</i>	bird	Northern Shoveler	Red data categories - birds (not based on IUCN criteria): Bird Population Status - amber	Weald Park	TQ5794	5	2016
Essex Birdwatching Society	<i>Anas clypeata</i>	bird	Northern Shoveler	Red data categories - birds (not based on IUCN criteria): Bird Population Status - amber	Weald County Park	TQ5794	1	2015
Essex Birdwatching Society	<i>Anas clypeata</i>	bird	Northern Shoveler	Red data categories - birds (not based on IUCN criteria): Bird Population Status - amber	Weald Country Park	TQ5794	7	2017
Essex Birdwatching Society	<i>Anas clypeata</i>	bird	Northern Shoveler	Red data categories - birds (not based on IUCN criteria): Bird Population Status - amber	Weald Country Park	TQ5694	7	2017
Essex Birdwatching Society	<i>Anas clypeata</i>	bird	Northern Shoveler	Red data categories - birds (not based on IUCN criteria): Bird Population Status - amber	South Weald	TQ5793	1	2017
Essex Birdwatching Society	<i>Anas clypeata</i>	bird	Northern Shoveler	Red data categories - birds (not based on IUCN criteria): Bird Population Status - amber	Nags Head Lane Fishery, Brentwood	TQ5691	2	2017
Essex Birdwatching Society	<i>Anas clypeata</i>	bird	Northern Shoveler	Red data categories - birds (not based on IUCN criteria): Bird Population Status - amber	Harold Wood SW	TQ5691	36	2017
Essex Birdwatching Society	<i>Anas clypeata</i>	bird	Northern Shoveler	Red data categories - birds (not based on IUCN criteria): Bird Population Status - amber	Brentwood, Nags Head Lane Fishery	TQ5691	1	2017
Essex Birdwatching Society	<i>Anas clypeata</i>	bird	Northern Shoveler	Red data categories - birds (not based on IUCN criteria): Bird Population Status - amber	Brentwood, Nags Head Lane	TQ5691	2	2017
Essex Birdwatching Society	<i>Anas clypeata</i>	bird	Northern Shoveler	Red data categories - birds (not based on IUCN criteria): Bird Population Status - amber	Brentwood, Harold Wood SW	TQ5691	1	2013
Essex Birdwatching Society	<i>Anas crecca</i>	bird	Eurasian Teal	Red data categories - birds (not based on IUCN criteria): Bird Population Status - amber	Harold Wood SW	TQ5691	34	2017
Essex Birdwatching Society	<i>Anas crecca</i>	bird	Eurasian Teal	Red data categories - birds (not based on IUCN criteria): Bird Population Status - amber	Havering	TQ5592	2	2016
Essex Birdwatching Society	<i>Anas crecca</i>	bird	Eurasian Teal	Red data categories - birds (not based on IUCN criteria): Bird Population Status - amber	Little Warley Common (TQ69 A)	TQ6191	1	2015
Essex Birdwatching Society	<i>Anas crecca</i>	bird	Eurasian Teal	Red data categories - birds (not based on IUCN criteria): Bird Population Status - amber	Nags Head Lane Fishery, Brentwood	TQ5691	2	2017

Essex Birdwatching Society	<i>Anas crecca</i>	bird	Eurasian Teal	Red data categories - birds (not based on IUCN criteria): Bird Population Status - amber	TQ5592	TQ5592	3	2015
Essex Birdwatching Society	<i>Anas crecca</i>	bird	Eurasian Teal	Red data categories - birds (not based on IUCN criteria): Bird Population Status - amber	Warley	TQ5992	1	2017
Essex Birdwatching Society	<i>Anas crecca</i>	bird	Eurasian Teal	Red data categories - birds (not based on IUCN criteria): Bird Population Status - amber	Weald Park	TQ5794	1	2016
Essex Birdwatching Society	<i>Anas crecca</i>	bird	Eurasian Teal	Red data categories - birds (not based on IUCN criteria): Bird Population Status - amber	Weald County Park	TQ5794	1	2015
Essex Birdwatching Society	<i>Anas crecca</i>	bird	Eurasian Teal	Red data categories - birds (not based on IUCN criteria): Bird Population Status - amber	Harold Hill, Duck Wood LNR	TQ5592	2	2015
Essex Birdwatching Society	<i>Anas crecca</i>	bird	Eurasian Teal	Red data categories - birds (not based on IUCN criteria): Bird Population Status - amber	Harold Hill, Duck Wood	TQ5592	4	2017
Essex Birdwatching Society	<i>Anas crecca</i>	bird	Eurasian Teal	Red data categories - birds (not based on IUCN criteria): Bird Population Status - amber	Brentwood, Harold Wood SW	TQ5691	1	2013
Essex Birdwatching Society	<i>Anas crecca</i>	bird	Eurasian Teal	Red data categories - birds (not based on IUCN criteria): Bird Population Status - amber	Brentwood, Nags Head Lane	TQ5691	2	2017
Essex Birdwatching Society	<i>Anas crecca</i>	bird	Eurasian Teal	Red data categories - birds (not based on IUCN criteria): Bird Population Status - amber	Brentwood, Nags Head Lane Fishery	TQ5691	2	2017
Essex Birdwatching Society	<i>Anas crecca</i>	bird	Eurasian Teal	Red data categories - birds (not based on IUCN criteria): Bird Population Status - amber	Dagnam Park, Harold Hill	TQ5593	4	2016
Essex Birdwatching Society	<i>Anas crecca</i>	bird	Eurasian Teal	Red data categories - birds (not based on IUCN criteria): Bird Population Status - amber	Harold Hill, Dagnam Park	TQ5593	1	2016
Essex Birdwatching Society	<i>Anas crecca</i>	bird	Eurasian Teal	Red data categories - birds (not based on IUCN criteria): Bird Population Status - amber	Harold Hill, Dagnam Park LNR	TQ5593	3	2015
Essex Birdwatching Society	<i>Anas penelope</i>	bird	Eurasian Wigeon	Red data categories - birds (not based on IUCN criteria): Bird Population Status - amber	Weald County Park	TQ5794	1	2015
Essex Birdwatching Society	<i>Anas platyrhynchos</i>	bird	Mallard	Red data categories - birds (not based on IUCN criteria): Bird Population Status - amber	Warley Hill	TQ5992	1	2016

Essex Birdwatching Society	<i>Anas platyrhynchos</i>	bird	Mallard	Red data categories - birds (not based on IUCN criteria): Bird Population Status - amber	Warley	TQ5893	1	2016
Essex Birdwatching Society	<i>Anas platyrhynchos</i>	bird	Mallard	Red data categories - birds (not based on IUCN criteria): Bird Population Status - amber	TQ5493	TQ5493	1	2015
Essex Birdwatching Society	<i>Anas platyrhynchos</i>	bird	Mallard	Red data categories - birds (not based on IUCN criteria): Bird Population Status - amber	Thorndon CP North	TQ6091	3	2016
Essex Birdwatching Society	<i>Anas platyrhynchos</i>	bird	Mallard	Red data categories - birds (not based on IUCN criteria): Bird Population Status - amber	Thorndon CP	TQ6091	1	2016
Essex Birdwatching Society	<i>Anas platyrhynchos</i>	bird	Mallard	Red data categories - birds (not based on IUCN criteria): Bird Population Status - amber	Noak Hill, Priory Pond	TQ5493	1	2015
Essex Birdwatching Society	<i>Anas platyrhynchos</i>	bird	Mallard	Red data categories - birds (not based on IUCN criteria): Bird Population Status - amber	Warley Place	TQ5891	2	2015
Essex Birdwatching Society	<i>Anas platyrhynchos</i>	bird	Mallard	Red data categories - birds (not based on IUCN criteria): Bird Population Status - amber	Warley Place EWT	TQ5891	2	2016
Essex Birdwatching Society	<i>Anas platyrhynchos</i>	bird	Mallard	Red data categories - birds (not based on IUCN criteria): Bird Population Status - amber	Warley Place Nature Reserve	TQ5891	1	2014
Essex Birdwatching Society	<i>Anas platyrhynchos</i>	bird	Mallard	Red data categories - birds (not based on IUCN criteria): Bird Population Status - amber	Weald Country Park	TQ5694	4	2017
Essex Birdwatching Society	<i>Anas platyrhynchos</i>	bird	Mallard	Red data categories - birds (not based on IUCN criteria): Bird Population Status - amber	Weald Country Park	TQ5794	1	2017
Essex Birdwatching Society	<i>Anas platyrhynchos</i>	bird	Mallard	Red data categories - birds (not based on IUCN criteria): Bird Population Status - amber	Weald County Park	TQ5794	4	2015
Essex Birdwatching Society	<i>Anas platyrhynchos</i>	bird	Mallard	Red data categories - birds (not based on IUCN criteria): Bird Population Status - amber	Weald CP	TQ5794	3	2014
Essex Birdwatching Society	<i>Anas platyrhynchos</i>	bird	Mallard	Red data categories - birds (not based on IUCN criteria): Bird Population Status - amber	Weald CP, near South Weald	TQ5794	1	2014
Essex Birdwatching Society	<i>Anas platyrhynchos</i>	bird	Mallard	Red data categories - birds (not based on IUCN criteria): Bird Population Status - amber	Weald Park	TQ5694	1	2016

Essex Birdwatching Society	<i>Anas platyrhynchos</i>	bird	Mallard	Red data categories - birds (not based on IUCN criteria): Bird Population Status - amber	Nags Head Lane Fishery, Brentwood	TQ5691	2	2017
Essex Birdwatching Society	<i>Anas platyrhynchos</i>	bird	Mallard	Red data categories - birds (not based on IUCN criteria): Bird Population Status - amber	Mobile-TQ5696	TQ5696	1	2013
Essex Birdwatching Society	<i>Anas platyrhynchos</i>	bird	Mallard	Red data categories - birds (not based on IUCN criteria): Bird Population Status - amber	Brentwood, 9 Orchard Lane	TQ5795	1	2017
Essex Birdwatching Society	<i>Anas platyrhynchos</i>	bird	Mallard	Red data categories - birds (not based on IUCN criteria): Bird Population Status - amber	Brentwood, Nags Head Lane Fishery	TQ5691	2	2017
Essex Birdwatching Society	<i>Anas platyrhynchos</i>	bird	Mallard	Red data categories - birds (not based on IUCN criteria): Bird Population Status - amber	Brentwood, St. Faith's Park	TQ5893	1	2016
Essex Birdwatching Society	<i>Anas platyrhynchos</i>	bird	Mallard	Red data categories - birds (not based on IUCN criteria): Bird Population Status - amber	Dagnam Park	TQ5593	1	2017
Essex Birdwatching Society	<i>Anas platyrhynchos</i>	bird	Mallard	Red data categories - birds (not based on IUCN criteria): Bird Population Status - amber	Dagnam Park, Harold Hill	TQ5593	3	2016
Essex Birdwatching Society	<i>Anas platyrhynchos</i>	bird	Mallard	Red data categories - birds (not based on IUCN criteria): Bird Population Status - amber	Doddinghurst	TQ5998	1	2016
Essex Birdwatching Society	<i>Anas platyrhynchos</i>	bird	Mallard	Red data categories - birds (not based on IUCN criteria): Bird Population Status - amber	Doddinghurst	TQ6098	1	2016
Essex Birdwatching Society	<i>Anas platyrhynchos</i>	bird	Mallard	Red data categories - birds (not based on IUCN criteria): Bird Population Status - amber	Essex, Navestock Church and area	TQ5498	1	2014
Essex Birdwatching Society	<i>Anas platyrhynchos</i>	bird	Mallard	Red data categories - birds (not based on IUCN criteria): Bird Population Status - amber	Harold Hill, Dagnam Park	TQ5593	3	2016
Essex Birdwatching Society	<i>Anas platyrhynchos</i>	bird	Mallard	Red data categories - birds (not based on IUCN criteria): Bird Population Status - amber	Harold Hill, Dagnam Park LNR	TQ5593	3	2015
Essex Birdwatching Society	<i>Anas platyrhynchos</i>	bird	Mallard	Red data categories - birds (not based on IUCN criteria): Bird Population Status - amber	Harold Wood SW	TQ5691	6	2016
Essex Birdwatching Society	<i>Anas platyrhynchos</i>	bird	Mallard	Red data categories - birds (not based on IUCN criteria): Bird Population Status - amber	Little Warley Common (TQ69 A)	TQ6191	1	2015

Essex Birdwatching Society	<i>Anas platyrhynchos</i>	bird	Mallard	Red data categories - birds (not based on IUCN criteria): Bird Population Status - amber	Mobile-TQ5493	TQ5493	1	2014
Essex Field Club	<i>Anas platyrhynchos</i>	bird	Mallard	Red data categories - birds (not based on IUCN criteria): Bird Population Status - amber	Harold Park Wood Romford	TQ564919	1	1986
Essex Field Club	<i>Anas platyrhynchos</i>	bird	Mallard	Red data categories - birds (not based on IUCN criteria): Bird Population Status - amber	Harold Park Wood, Romford	TQ564919	1	1986
Essex Birdwatching Society	<i>Anas strepera</i>	bird	Gadwall	Red data categories - birds (not based on IUCN criteria): Bird Population Status - amber	South Weald, Rochetts Lake	TQ5694	1	2017
Essex Birdwatching Society	<i>Anas strepera</i>	bird	Gadwall	Red data categories - birds (not based on IUCN criteria): Bird Population Status - amber	South Weald	TQ5793	1	2017
Essex Birdwatching Society	<i>Anas strepera</i>	bird	Gadwall	Red data categories - birds (not based on IUCN criteria): Bird Population Status - amber	Harold Wood SW	TQ5691	14	2016
Essex Birdwatching Society	<i>Anas strepera</i>	bird	Gadwall	Red data categories - birds (not based on IUCN criteria): Bird Population Status - amber	Brentwood, Harold Wood SW	TQ5691	1	2013
Essex Birdwatching Society	<i>Anser anser</i>	bird	Greylag Goose	Red data categories - birds (not based on IUCN criteria): Bird Population Status - amber	Navestock	TQ5498	1	2013
Essex Birdwatching Society	<i>Anser anser</i>	bird	Greylag Goose	Red data categories - birds (not based on IUCN criteria): Bird Population Status - amber	Weald Country Park	TQ5694	1	2017
Essex Birdwatching Society	<i>Anser anser</i>	bird	Greylag Goose	Red data categories - birds (not based on IUCN criteria): Bird Population Status - amber	Weald Country Park	TQ5794	1	2017
Essex Birdwatching Society	<i>Anser anser</i>	bird	Greylag Goose	Red data categories - birds (not based on IUCN criteria): Bird Population Status - amber	Weald County Park	TQ5794	1	2015
Essex Birdwatching Society	<i>Anser anser</i>	bird	Greylag Goose	Red data categories - birds (not based on IUCN criteria): Bird Population Status - amber	Weald Park	TQ5694	1	2016
Essex Birdwatching Society	<i>Anser anser</i>	bird	Greylag Goose	Red data categories - birds (not based on IUCN criteria): Bird Population Status - amber	Brentwood, Nags Head Lane Sewage Works	TQ5691	1	2015
Essex Birdwatching Society	<i>Anser anser</i>	bird	Greylag Goose	Red data categories - birds (not based on IUCN criteria): Bird Population Status - amber	Nags Head Lane Fishery, Brentwood	TQ5691	4	2016



Essex Birdwatching Society	<i>Anser anser</i>	bird	Greylag Goose	Red data categories - birds (not based on IUCN criteria): Bird Population Status - amber	Little Warley Common (TQ69 A)	TQ6191	1	2015
Essex Birdwatching Society	<i>Anser anser</i>	bird	Greylag Goose	Red data categories - birds (not based on IUCN criteria): Bird Population Status - amber	Brentwood, Harold Wood SW	TQ5691	1	2013
Essex Birdwatching Society	<i>Anser anser</i>	bird	Greylag Goose	Red data categories - birds (not based on IUCN criteria): Bird Population Status - amber	Brentwood, Nags Head Lane Fishery	TQ5691	6	2016
Essex Birdwatching Society	<i>Anser anser</i>	bird	Greylag Goose	Red data categories - birds (not based on IUCN criteria): Bird Population Status - amber	Dagnam Park, Harold Hill	TQ5593	2	2015
Essex Birdwatching Society	<i>Anser anser</i>	bird	Greylag Goose	Red data categories - birds (not based on IUCN criteria): Bird Population Status - amber	Doddinghurst	TQ6098	1	2016
Essex Birdwatching Society	<i>Anser anser</i>	bird	Greylag Goose	Red data categories - birds (not based on IUCN criteria): Bird Population Status - amber	Harold Hill, Dagnam Park LNR	TQ5593	2	2015
Essex Birdwatching Society	<i>Anser anser</i>	bird	Greylag Goose	Red data categories - birds (not based on IUCN criteria): Bird Population Status - amber	Harold Wood SW	TQ5691	1	2013
Essex Birdwatching Society	<i>Anthus pratensis</i>	bird	Meadow Pipit	Red data categories - birds (not based on IUCN criteria): Bird Population Status - amber	Romford, Maylands GC	TQ5592	7	2016
Essex Birdwatching Society	<i>Anthus pratensis</i>	bird	Meadow Pipit	Red data categories - birds (not based on IUCN criteria): Bird Population Status - amber	South Weald	TQ5793	1	2015
Essex Birdwatching Society	<i>Anthus pratensis</i>	bird	Meadow Pipit	Red data categories - birds (not based on IUCN criteria): Bird Population Status - amber	South Weald, Rochetts Farm	TQ5793	1	2015
Essex Birdwatching Society	<i>Anthus pratensis</i>	bird	Meadow Pipit	Red data categories - birds (not based on IUCN criteria): Bird Population Status - amber	Thorndon CP (North)	TQ6091	2	2015
Essex Birdwatching Society	<i>Anthus pratensis</i>	bird	Meadow Pipit	Red data categories - birds (not based on IUCN criteria): Bird Population Status - amber	Thorndon CP North	TQ6091	11	2017
Essex Birdwatching Society	<i>Anthus pratensis</i>	bird	Meadow Pipit	Red data categories - birds (not based on IUCN criteria): Bird Population Status - amber	TQ5492	TQ5492	1	2013
Essex Birdwatching Society	<i>Anthus pratensis</i>	bird	Meadow Pipit	Red data categories - birds (not based on IUCN criteria): Bird Population Status - amber	TQ5493	TQ5493	1	2013

Essex Birdwatching Society	<i>Anthus pratensis</i>	bird	Meadow Pipit	Red data categories - birds (not based on IUCN criteria): Bird Population Status - amber	TQ5791	TQ5791	3	2015
Essex Birdwatching Society	<i>Anthus pratensis</i>	bird	Meadow Pipit	Red data categories - birds (not based on IUCN criteria): Bird Population Status - amber	Warley	TQ5893	1	2016
Essex Birdwatching Society	<i>Anthus pratensis</i>	bird	Meadow Pipit	Red data categories - birds (not based on IUCN criteria): Bird Population Status - amber	Nags Head Lane Fishery, Brentwood	TQ5691	6	2016
Essex Birdwatching Society	<i>Anthus pratensis</i>	bird	Meadow Pipit	Red data categories - birds (not based on IUCN criteria): Bird Population Status - amber	Warley	TQ5992	2	2017
Essex Birdwatching Society	<i>Anthus pratensis</i>	bird	Meadow Pipit	Red data categories - birds (not based on IUCN criteria): Bird Population Status - amber	Warley, Boyles Court	TQ5791	1	2017
Essex Birdwatching Society	<i>Anthus pratensis</i>	bird	Meadow Pipit	Red data categories - birds (not based on IUCN criteria): Bird Population Status - amber	Noak Hill, The Priory	TQ5493	1	2013
Essex Birdwatching Society	<i>Anthus pratensis</i>	bird	Meadow Pipit	Red data categories - birds (not based on IUCN criteria): Bird Population Status - amber	Noak Hill	TQ5493	1	2014
Essex Birdwatching Society	<i>Anthus pratensis</i>	bird	Meadow Pipit	Red data categories - birds (not based on IUCN criteria): Bird Population Status - amber	Brentwood, Nags Head Fishery	TQ5691	1	2014
Essex Birdwatching Society	<i>Anthus pratensis</i>	bird	Meadow Pipit	Red data categories - birds (not based on IUCN criteria): Bird Population Status - amber	Brentwood, Nags Head Lane Fishery	TQ5691	5	2016
Essex Birdwatching Society	<i>Anthus pratensis</i>	bird	Meadow Pipit	Red data categories - birds (not based on IUCN criteria): Bird Population Status - amber	Brentwood, Nags Head Lane Sewage Works	TQ5691	1	2015
Essex Birdwatching Society	<i>Anthus pratensis</i>	bird	Meadow Pipit	Red data categories - birds (not based on IUCN criteria): Bird Population Status - amber	Brentwood, St. Faith's Park	TQ5893	1	2016
Essex Birdwatching Society	<i>Anthus pratensis</i>	bird	Meadow Pipit	Red data categories - birds (not based on IUCN criteria): Bird Population Status - amber	Dagnam Park	TQ5593	2	2017
Essex Birdwatching Society	<i>Anthus pratensis</i>	bird	Meadow Pipit	Red data categories - birds (not based on IUCN criteria): Bird Population Status - amber	Dagnam Park, Harold Hill	TQ5593	8	2016
Essex Birdwatching Society	<i>Anthus pratensis</i>	bird	Meadow Pipit	Red data categories - birds (not based on IUCN criteria): Bird Population Status - amber	Great Warley, Boyles Court Farm	TQ5791	3	2015

Essex Birdwatching Society	<i>Anthus pratensis</i>	bird	Meadow Pipit	Red data categories - birds (not based on IUCN criteria): Bird Population Status - amber	Harold Hill, Dagnam Park	TQ5593	7	2016
Essex Birdwatching Society	<i>Anthus pratensis</i>	bird	Meadow Pipit	Red data categories - birds (not based on IUCN criteria): Bird Population Status - amber	Harold Hill, Dagnam Park Drive	TQ5593	1	2013
Essex Birdwatching Society	<i>Anthus pratensis</i>	bird	Meadow Pipit	Red data categories - birds (not based on IUCN criteria): Bird Population Status - amber	Harold Hill, Dagnam Park LNR	TQ5593	7	2015
Essex Birdwatching Society	<i>Anthus pratensis</i>	bird	Meadow Pipit	Red data categories - birds (not based on IUCN criteria): Bird Population Status - amber	Harold Wood SW	TQ5691	6	2016
Essex Birdwatching Society	<i>Anthus pratensis</i>	bird	Meadow Pipit	Red data categories - birds (not based on IUCN criteria): Bird Population Status - amber	Maylands GC	TQ5592	7	2016
Essex Birdwatching Society	<i>Anthus trivialis</i>	bird	Tree Pipit	Red data categories - birds (not based on IUCN criteria): Bird Population Status - red	South Weald, Calcott Hall Farm	TQ5894	1	2014
Essex Birdwatching Society	<i>Anthus trivialis</i>	bird	Tree Pipit	Red data categories - birds (not based on IUCN criteria): Bird Population Status - red	South Weald	TQ5793	1	2014
Essex Birdwatching Society	<i>Anthus trivialis</i>	bird	Tree Pipit	Red data categories - birds (not based on IUCN criteria): Bird Population Status - red	Harold Hill, Dagnam Park LNR	TQ5593	1	2015
Essex Birdwatching Society	<i>Anthus trivialis</i>	bird	Tree Pipit	Red data categories - birds (not based on IUCN criteria): Bird Population Status - red	Great Warley, Boyles Court Farm	TQ5791	1	2016
Essex Birdwatching Society	<i>Anthus trivialis</i>	bird	Tree Pipit	Red data categories - birds (not based on IUCN criteria): Bird Population Status - red	Great Warley	TQ5791	1	2016
Essex Birdwatching Society	<i>Anthus trivialis</i>	bird	Tree Pipit	Red data categories - birds (not based on IUCN criteria): Bird Population Status - red	Dagnam Park, Harold Hill	TQ5593	1	2015
Essex Field Club	<i>Apatura iris</i>	insect - butterfly	Purple Emperor	Red listing based on 2001 IUCN guidelines: Near Threatened	Thorndon C.P. (North)	TQ610914	1	2017
Essex Field Club	<i>Apatura iris</i>	insect - butterfly	Purple Emperor	Red listing based on 2001 IUCN guidelines: Near Threatened	Dagnam Park LNR, Hatters Wood	TQ546930	4	2017
Essex Birdwatching Society	<i>Apus apus</i>	bird	Common Swift	Red data categories - birds (not based on IUCN criteria): Bird Population Status - amber	Park & Weald Roads, Brentwood	TQ5893	1	2013
Essex Birdwatching Society	<i>Apus apus</i>	bird	Common Swift	Red data categories - birds (not based on IUCN criteria): Bird Population Status - amber	Park Rd, Brentwood	TQ5993	1	2014

Essex Birdwatching Society	<i>Apus apus</i>	bird	Common Swift	Red data categories - birds (not based on IUCN criteria): Bird Population Status - amber	South Weald	TQ5793	8	2016
Essex Birdwatching Society	<i>Apus apus</i>	bird	Common Swift	Red data categories - birds (not based on IUCN criteria): Bird Population Status - amber	South Weald Cricket Ground	TQ5794	1	2014
Essex Birdwatching Society	<i>Apus apus</i>	bird	Common Swift	Red data categories - birds (not based on IUCN criteria): Bird Population Status - amber	South Weald Cricket Pitch	TQ5794	2	2015
Essex Birdwatching Society	<i>Apus apus</i>	bird	Common Swift	Red data categories - birds (not based on IUCN criteria): Bird Population Status - amber	TQ5591	TQ5591	2	2014
Essex Birdwatching Society	<i>Apus apus</i>	bird	Common Swift	Red data categories - birds (not based on IUCN criteria): Bird Population Status - amber	TQ5993	TQ5993	1	2015
Essex Birdwatching Society	<i>Apus apus</i>	bird	Common Swift	Red data categories - birds (not based on IUCN criteria): Bird Population Status - amber	Weald County Park	TQ5794	1	2015
Essex Birdwatching Society	<i>Apus apus</i>	bird	Common Swift	Red data categories - birds (not based on IUCN criteria): Bird Population Status - amber	Weald CP	TQ5794	2	2013
Essex Birdwatching Society	<i>Apus apus</i>	bird	Common Swift	Red data categories - birds (not based on IUCN criteria): Bird Population Status - amber	over Weald Road	TQ5893	1	2013
Essex Birdwatching Society	<i>Apus apus</i>	bird	Common Swift	Red data categories - birds (not based on IUCN criteria): Bird Population Status - amber	Kelvedon Hatch (Garden)	TQ5798	1	2016
Essex Birdwatching Society	<i>Apus apus</i>	bird	Common Swift	Red data categories - birds (not based on IUCN criteria): Bird Population Status - amber	A12 Shenfield	TQ6196	1	2016
Essex Birdwatching Society	<i>Apus apus</i>	bird	Common Swift	Red data categories - birds (not based on IUCN criteria): Bird Population Status - amber	Brook St Junction A12/M25	TQ5692	1	2016
Essex Birdwatching Society	<i>Apus apus</i>	bird	Common Swift	Red data categories - birds (not based on IUCN criteria): Bird Population Status - amber	Dagnam Park, Harold Hill	TQ5593	1	2013
Essex Birdwatching Society	<i>Apus apus</i>	bird	Common Swift	Red data categories - birds (not based on IUCN criteria): Bird Population Status - amber	Doddinghurst	TQ5998	1	2017
Essex Birdwatching Society	<i>Apus apus</i>	bird	Common Swift	Red data categories - birds (not based on IUCN criteria): Bird Population Status - amber	Doddinghurst	TQ6098	1	2016

Essex Birdwatching Society	<i>Apus apus</i>	bird	Common Swift	Red data categories - birds (not based on IUCN criteria): Bird Population Status - amber	Garden, 103 Shenfield Place, Brentwood	TQ6094	3	2016
Essex Birdwatching Society	<i>Apus apus</i>	bird	Common Swift	Red data categories - birds (not based on IUCN criteria): Bird Population Status - amber	Harold Hill	TQ5492	1	2016
Essex Birdwatching Society	<i>Apus apus</i>	bird	Common Swift	Red data categories - birds (not based on IUCN criteria): Bird Population Status - amber	Harold Wood SW	TQ5691	3	2015
Essex Birdwatching Society	<i>Apus apus</i>	bird	Common Swift	Red data categories - birds (not based on IUCN criteria): Bird Population Status - amber	Hutton Station	TQ6195	1	2017
Essex Field Club	<i>Argiope bruennichi</i>	spider (Araneae)		Rare and scarce species (not based on IUCN criteria) 1990: Nationally Notable	Dagnam Park LNR	TQ5593	1	2013
Essex Field Club	<i>Argiope bruennichi</i>	spider (Araneae)		Rare and scarce species (not based on IUCN criteria) 1990: Nationally Notable	Great Warley	TQ578911	1	2010
Essex Field Club	<i>Argiope bruennichi</i>	spider (Araneae)		Rare and scarce species (not based on IUCN criteria) 1990: Nationally Notable	Harold Court	TQ558912	1	2002
Essex Field Club	<i>Arion (Arion) ater</i>	mollusc	Large Black Slug	Red listing based on 2001 IUCN guidelines: Data Deficient	Canterbury Tye Spring, E of Brentwood	TQ598957	1	2012
Essex Field Club	<i>Asiraca clavicornis</i>	insect - true bug (Hemiptera)		Rare and scarce species (not based on IUCN criteria): Nationally Notable B	Shenfield Station (NE17): S7	TQ6195	1	2004
Essex Field Club	<i>Asteia elegantula</i>	insect - true fly (Diptera)		Red Listing based on pre 1994 IUCN guidelines: Vulnerable	Thorndon Park (centroid)	TQ6091	1	1989
Essex Field Club	<i>Atypophthalmus inustus</i>	insect - true fly (Diptera)		Rare and scarce species (not based on IUCN criteria): Nationally Notable	The Mores	TQ559965	2	1999
Essex Field Club	<i>Atypophthalmus inustus</i>	insect - true fly (Diptera)		Rare and scarce species (not based on IUCN criteria): Nationally Notable	Dagnam Park, s51d	TQ550933	1	1982
Essex Field Club	<i>Aulacigaster leucopeza</i>	insect - true fly (Diptera)		Rare and scarce species (not based on IUCN criteria): Nationally Notable	Weald Park	TQ5794	1	1981
Essex Field Club	<i>Aulacigaster leucopeza</i>	insect - true fly (Diptera)		Rare and scarce species (not based on IUCN criteria): Nationally Notable	Duck Wood	TQ554924	1	1989
Essex Field Club	<i>Aulacigaster leucopeza</i>	insect - true fly (Diptera)		Rare and scarce species (not based on IUCN criteria): Nationally Notable	Dagnam Park, s97e	TQ547929	1	1980
Essex Field Club	<i>Aulacigaster leucopeza</i>	insect - true fly (Diptera)		Rare and scarce species (not based on IUCN criteria): Nationally Notable	Dagnam Park, s97d	TQ547929	3	1982
Essex Field Club	<i>Aulacigaster leucopeza</i>	insect - true fly (Diptera)		Rare and scarce species (not based on IUCN criteria): Nationally Notable	Dagnam Park, s97a	TQ547929	1	1981
Essex Field Club	<i>Aulacigaster leucopeza</i>	insect - true fly (Diptera)		Rare and scarce species (not based on IUCN criteria): Nationally Notable	Dagnam Park, s96c	TQ546929	1	1980
Essex Field Club	<i>Aulacigaster leucopeza</i>	insect - true fly (Diptera)		Rare and scarce species (not based on IUCN criteria): Nationally Notable	Dagnam Park, s83e	TQ546930	1	1981

Essex Field Club	<i>Aulacigaster leucopeza</i>	insect - true fly (Diptera)		Rare and scarce species (not based on IUCN criteria): Nationally Notable	Dagnam Park, s83beh	TQ546930	2	1980
Essex Field Club	<i>Aulacigaster leucopeza</i>	insect - true fly (Diptera)		Rare and scarce species (not based on IUCN criteria): Nationally Notable	Dagnam Park, s64a	TQ551932	1	1982
Essex Field Club	<i>Aulogastromyia anisodactyla</i>	insect - true fly (Diptera)		Rare and scarce species (not based on IUCN criteria): Nationally Notable	Dagnam Park, s118b	TQ547927	1	1980
Essex Field Club	<i>Aulogastromyia anisodactyla</i>	insect - true fly (Diptera)		Rare and scarce species (not based on IUCN criteria): Nationally Notable	Dagnam Park, s119e	TQ548927	1	1978
Essex Field Club	<i>Aulogastromyia anisodactyla</i>	insect - true fly (Diptera)		Rare and scarce species (not based on IUCN criteria): Nationally Notable	Dagnam Park, s119h	TQ548927	1	1980
Essex Field Club	<i>Aulogastromyia anisodactyla</i>	insect - true fly (Diptera)		Rare and scarce species (not based on IUCN criteria): Nationally Notable	Dagnam Park, s125f	TQ547926	1	1980
Essex Field Club	<i>Aulogastromyia anisodactyla</i>	insect - true fly (Diptera)		Rare and scarce species (not based on IUCN criteria): Nationally Notable	Dagnam Park, s39i	TQ549934	1	1979
Essex Field Club	<i>Aulogastromyia anisodactyla</i>	insect - true fly (Diptera)		Rare and scarce species (not based on IUCN criteria): Nationally Notable	Dagnam Park, s70b	TQ545931	1	1979
Essex Field Club	<i>Aulogastromyia anisodactyla</i>	insect - true fly (Diptera)		Rare and scarce species (not based on IUCN criteria): Nationally Notable	Dagnam Park, s92b+e	TQ555930	1	1980
Essex Field Club	<i>Aulogastromyia anisodactyla</i>	insect - true fly (Diptera)		Rare and scarce species (not based on IUCN criteria): Nationally Notable	Dagnam Park, s118	TQ547927	1	1981
Essex Field Club	<i>Aulogastromyia anisodactyla</i>	insect - true fly (Diptera)		Rare and scarce species (not based on IUCN criteria): Nationally Notable	Dagnam Park, S117e	TQ546927	3	1979
Essex Field Club	<i>Aulogastromyia anisodactyla</i>	insect - true fly (Diptera)		Rare and scarce species (not based on IUCN criteria): Nationally Notable	Dagnam Park, s117c	TQ546927	1	1977
Essex Field Club	<i>Aulogastromyia anisodactyla</i>	insect - true fly (Diptera)		Rare and scarce species (not based on IUCN criteria): Nationally Notable	Dagnam Park, s115b	TQ554928	1	1979
Essex Field Club	<i>Aulogastromyia anisodactyla</i>	insect - true fly (Diptera)		Rare and scarce species (not based on IUCN criteria): Nationally Notable	Dagnam Park, s108f	TQ547928	1	1980
Essex Field Club	<i>Aulogastromyia anisodactyla</i>	insect - true fly (Diptera)		Rare and scarce species (not based on IUCN criteria): Nationally Notable	Dagnam Park, s107a	TQ546928	1	1980
Essex Field Club	<i>Aulogastromyia anisodactyla</i>	insect - true fly (Diptera)		Rare and scarce species (not based on IUCN criteria): Nationally Notable	Dagnam Park, s107	TQ546928	2	1978
Essex Field Club	<i>Aulogastromyia anisodactyla</i>	insect - true fly (Diptera)		Rare and scarce species (not based on IUCN criteria): Nationally Notable	Dagnam Park, s104g	TQ554929	1	1979
Essex Field Club	<i>Aulogastromyia anisodactyla</i>	insect - true fly (Diptera)		Rare and scarce species (not based on IUCN criteria): Nationally Notable	Dagnam Park, Hatters Wood	TQ5493	1	1980
Essex Field Club	<i>Aulonium trisulcus</i>	insect - beetle (Coleoptera)		Rare and scarce species (not based on IUCN criteria): Nationally Notable A, Red listing based on 2001 IUCN guidelines: Not Evaluated	Thorndon Park Forest	TQ608912	1	1983
Essex Birdwatching Society	<i>Aythya ferina</i>	bird	Common Pochard	Red data categories - birds (not based on IUCN criteria): Bird Population Status - red	Brentwood, Harold Wood SW	TQ5691	1	2013

Essex Birdwatching Society	<i>Aythya ferina</i>	bird	Common Pochard	Red data categories - birds (not based on IUCN criteria): Bird Population Status - red	Harold Wood SW	TQ5691	1	2013
Essex Birdwatching Society	<i>Aythya ferina</i>	bird	Common Pochard	Red data categories - birds (not based on IUCN criteria): Bird Population Status - red	Weald CP	TQ5794	2	2013
Essex Birdwatching Society	<i>Aythya marila</i>	bird	Greater Scaup	Red data categories - birds (not based on IUCN criteria): Bird Population Status - red	Weald CP	TQ5794	2	2013
Essex Birdwatching Society	<i>Aythya marila</i>	bird	Greater Scaup	Red data categories - birds (not based on IUCN criteria): Bird Population Status - red	Weald CP	TQ5694	1	2013
Essex Field Club	<i>Brassica oleracea</i>	flowering plant	Wild Cabbage	Rare and scarce species (not based on IUCN criteria): Nationally Scarce. Excludes Red Listed taxa	Kelvedon Hatch	TQ5898	1	2015
Essex Field Club	<i>Buxus sempervirens</i>	flowering plant	Box	Rare and scarce species (not based on IUCN criteria): Nationally Rare. Excludes Red Listed taxa, Red listing based on 2001 IUCN guidelines: Data Deficient, Red listing based on 2001 IUCN guidelines: Data Deficient	Weald Country Park SE corner	TQ5793	1	2008
Essex Field Club	<i>Buxus sempervirens</i>	flowering plant	Box	Rare and scarce species (not based on IUCN criteria): Nationally Rare. Excludes Red Listed taxa, Red listing based on 2001 IUCN guidelines: Data Deficient, Red listing based on 2001 IUCN guidelines: Data Deficient	St Nicholas churchyard, Kelvedon Hatch	TQ5698	1	2018
Essex Field Club	<i>Buxus sempervirens</i>	flowering plant	Box	Rare and scarce species (not based on IUCN criteria): Nationally Rare. Excludes Red Listed taxa, Red listing based on 2001 IUCN guidelines: Data Deficient, Red listing based on 2001 IUCN guidelines: Data Deficient	Dagnam Park (The Manor LNR) NW	TQ5493	1	2010
Essex Field Club	<i>Buxus sempervirens</i>	flowering plant	Box	Rare and scarce species (not based on IUCN criteria): Nationally Rare. Excludes Red Listed taxa, Red listing based on 2001 IUCN guidelines: Data Deficient, Red listing based on 2001 IUCN guidelines: Data Deficient	Brentwood C.P., Warley Place, Great Warley.	TQ5891	1	2014

Essex Field Club	<i>Buxus sempervirens</i>	flowering plant	Box	Rare and scarce species (not based on IUCN criteria): Nationally Rare. Excludes Red Listed taxa, Red listing based on 2001 IUCN guidelines: Data Deficient, Red listing based on 2001 IUCN guidelines: Data Deficient	Brentwood C.P., Shenfield Hall church	TQ6095	1	2017
Essex Field Club	<i>Campanula rotundifolia</i>	flowering plant	Harebell	Red listing based on 2001 IUCN guidelines: Near Threatened	Brentwood, South Weald	TQ5794	1	2008
Essex Field Club	<i>Campanula rotundifolia</i>	flowering plant	Harebell	Red listing based on 2001 IUCN guidelines: Near Threatened	Weald Country Park E	TQ5794	1	2008
Essex Field Club	<i>Campanula rotundifolia</i>	flowering plant	Harebell	Red listing based on 2001 IUCN guidelines: Near Threatened	Weald Country Park SE corner	TQ5793	1	2013
Essex Field Club	<i>Cardamine bulbifera</i>	flowering plant	Coralroot	Rare and scarce species (not based on IUCN criteria): Nationally Scarce. Excludes Red Listed taxa	Brentwood C.P., Warley Place, Great Warley.	TQ5891	1	2012
Essex Field Club	<i>Cardamine impatiens</i>	flowering plant	Narrow-leaved Bitter-cress	Rare and scarce species (not based on IUCN criteria): Nationally Scarce. Excludes Red Listed taxa, Red listing based on 2001 IUCN guidelines: Near Threatened	Brentwood C.P., Warley Place, Great Warley.	TQ5891	1	2014
Essex Field Club	<i>Cerastium arvense</i>	flowering plant	Field Mouse-ear	Red listing based on 2001 IUCN guidelines: Near Threatened	Navestock, Noak Hill, St Thomas churchyard	TQ5498	1	1983
Essex Field Club	<i>Cercidia prominens</i>	spider (Araneae)		Rare and scarce species (not based on IUCN criteria) 2012: pNationally Scarce B (Watching brief)	Thorndon Park North	TQ616913	2	1988
Essex Field Club	<i>Chaetocnema sahlbergii</i>	insect - beetle (Coleoptera)		Rare and scarce species (not based on IUCN criteria): Nationally Notable A, Red listing based on 2001 IUCN guidelines: Vulnerable	Havering-Atte-Bow er	TQ59	1	1984
Essex Birdwatching Society	<i>Chroicocephalus ridibundus</i>	bird	Common Black-headed Gull	Red data categories - birds (not based on IUCN criteria): Bird Population Status - amber	Navestock	TQ5498	1	2013
Essex Birdwatching Society	<i>Chroicocephalus ridibundus</i>	bird	Common Black-headed Gull	Red data categories - birds (not based on IUCN criteria): Bird Population Status - amber	Nags Head Lane Fishery, Brentwood	TQ5691	6	2016
Essex Birdwatching Society	<i>Chroicocephalus ridibundus</i>	bird	Common Black-headed Gull	Red data categories - birds (not based on IUCN criteria): Bird Population Status - amber	Maylands GC	TQ5592	2	2015
Essex Birdwatching Society	<i>Chroicocephalus ridibundus</i>	bird	Common Black-headed Gull	Red data categories - birds (not based on IUCN criteria): Bird Population Status - amber	M25 J28/A12-Weald Park	TQ5693	1	2017



Essex Birdwatching Society	<i>Chroicocephalus ridibundus</i>	bird	Common Black-headed Gull	Red data categories - birds (not based on IUCN criteria): Bird Population Status - amber	Little Warley Common (TQ69 A)	TQ6191	1	2015
Essex Birdwatching Society	<i>Chroicocephalus ridibundus</i>	bird	Common Black-headed Gull	Red data categories - birds (not based on IUCN criteria): Bird Population Status - amber	Romford, Maylands GC	TQ5592	2	2015
Essex Birdwatching Society	<i>Chroicocephalus ridibundus</i>	bird	Common Black-headed Gull	Red data categories - birds (not based on IUCN criteria): Bird Population Status - amber	Thorndon CP	TQ6091	3	2017
Essex Birdwatching Society	<i>Chroicocephalus ridibundus</i>	bird	Common Black-headed Gull	Red data categories - birds (not based on IUCN criteria): Bird Population Status - amber	Warley Hill	TQ5992	5	2017
Essex Birdwatching Society	<i>Chroicocephalus ridibundus</i>	bird	Common Black-headed Gull	Red data categories - birds (not based on IUCN criteria): Bird Population Status - amber	Warley Place	TQ5891	1	2015
Essex Birdwatching Society	<i>Chroicocephalus ridibundus</i>	bird	Common Black-headed Gull	Red data categories - birds (not based on IUCN criteria): Bird Population Status - amber	Weald County Park	TQ5794	1	2015
Essex Birdwatching Society	<i>Chroicocephalus ridibundus</i>	bird	Common Black-headed Gull	Red data categories - birds (not based on IUCN criteria): Bird Population Status - amber	Weald Park	TQ5694	1	2016
Essex Birdwatching Society	<i>Chroicocephalus ridibundus</i>	bird	Common Black-headed Gull	Red data categories - birds (not based on IUCN criteria): Bird Population Status - amber	Weald Park	TQ5794	1	2016
Essex Birdwatching Society	<i>Chroicocephalus ridibundus</i>	bird	Common Black-headed Gull	Red data categories - birds (not based on IUCN criteria): Bird Population Status - amber	Harold Wood SW	TQ5691	8	2016
Essex Birdwatching Society	<i>Chroicocephalus ridibundus</i>	bird	Common Black-headed Gull	Red data categories - birds (not based on IUCN criteria): Bird Population Status - amber	Harold Hill, Duck Wood LNR	TQ5592	1	2015
Essex Birdwatching Society	<i>Chroicocephalus ridibundus</i>	bird	Common Black-headed Gull	Red data categories - birds (not based on IUCN criteria): Bird Population Status - amber	A12 Shenfield	TQ6196	7	2017
Essex Birdwatching Society	<i>Chroicocephalus ridibundus</i>	bird	Common Black-headed Gull	Red data categories - birds (not based on IUCN criteria): Bird Population Status - amber	Becket Close	TQ5991	1	2014
Essex Birdwatching Society	<i>Chroicocephalus ridibundus</i>	bird	Common Black-headed Gull	Red data categories - birds (not based on IUCN criteria): Bird Population Status - amber	Brentwood	TQ5994	1	2017
Essex Birdwatching Society	<i>Chroicocephalus ridibundus</i>	bird	Common Black-headed Gull	Red data categories - birds (not based on IUCN criteria): Bird Population Status - amber	Brentwood, 9 Orchard Lane	TQ5795	1	2017

Essex Birdwatching Society	<i>Chroicocephalus ridibundus</i>	bird	Common Black-headed Gull	Red data categories - birds (not based on IUCN criteria): Bird Population Status - amber	Brentwood, Nags Head Lane Fishery	TQ5691	7	2016
Essex Birdwatching Society	<i>Chroicocephalus ridibundus</i>	bird	Common Black-headed Gull	Red data categories - birds (not based on IUCN criteria): Bird Population Status - amber	Dagnam Park, Harold Hill	TQ5593	4	2016
Essex Birdwatching Society	<i>Chroicocephalus ridibundus</i>	bird	Common Black-headed Gull	Red data categories - birds (not based on IUCN criteria): Bird Population Status - amber	Doddinghurst	TQ6098	1	2016
Essex Birdwatching Society	<i>Chroicocephalus ridibundus</i>	bird	Common Black-headed Gull	Red data categories - birds (not based on IUCN criteria): Bird Population Status - amber	Harold Hill, Dagnam Park	TQ5593	1	2016
Essex Birdwatching Society	<i>Chroicocephalus ridibundus</i>	bird	Common Black-headed Gull	Red data categories - birds (not based on IUCN criteria): Bird Population Status - amber	Harold Hill, Dagnam Park LNR	TQ5593	1	2015
Essex Field Club	<i>Chrysolina americana</i>	insect - beetle (Coleoptera)	Rosemary Beetle	Red listing based on 2001 IUCN guidelines: Not Evaluated	South Weald CM14 5QS	TQ565940	1	2005
EFC Schemes	<i>Chrysolina americana</i>	insect - beetle (Coleoptera)	Rosemary Beetle	Red listing based on 2001 IUCN guidelines: Not Evaluated	Great Warley: CM13 3AG	TQ589917	1	2016
Essex Field Club	<i>Chyliza nova</i>	insect - true fly (Diptera)		Rare and scarce species (not based on IUCN criteria): Nationally Notable	Dagnam Park, s22c	TQ552936	1	1978
Essex Field Club	<i>Cicurina cicur</i>	spider (Araneae)		Rare and scarce species (not based on IUCN criteria) 2012: pNationally Scarce B	Weald Park	TQ572948	2	1985
Essex Field Club	<i>Cicurina cicur</i>	spider (Araneae)		Rare and scarce species (not based on IUCN criteria) 2012: pNationally Scarce B	Weald Park, The Forest	TQ572948	1	1985
Essex Birdwatching Society	<i>Circus aeruginosus</i>	bird	Western Marsh Harrier	Red data categories - birds (not based on IUCN criteria): Bird Population Status - amber, Red data categories - birds (not based on IUCN criteria): Bird Population Status - red	South Weald Cricket Ground	TQ5794	1	2014
Essex Birdwatching Society	<i>Circus aeruginosus</i>	bird	Western Marsh Harrier	Red data categories - birds (not based on IUCN criteria): Bird Population Status - amber, Red data categories - birds (not based on IUCN criteria): Bird Population Status - red	South Weald	TQ5793	1	2014
Essex Birdwatching Society	<i>Coccothraustes coccothraustes</i>	bird	Hawfinch	Red data categories - birds (not based on IUCN criteria): Bird Population Status - red	Weald CP	TQ5694	1	2014
Essex Birdwatching Society	<i>Coccothraustes coccothraustes</i>	bird	Hawfinch	Red data categories - birds (not based on IUCN criteria): Bird Population Status - red	Weald Country Park	TQ5794	3	2017

Essex Birdwatching Society	<i>Coccothraustes coccothraustes</i>	bird	Hawfinch	Red data categories - birds (not based on IUCN criteria): Bird Population Status - red	Weald Country Park	TQ5694	1	2017
Essex Birdwatching Society	<i>Coccothraustes coccothraustes</i>	bird	Hawfinch	Red data categories - birds (not based on IUCN criteria): Bird Population Status - red	Thorndon CP North	TQ6091	20	2017
Essex Birdwatching Society	<i>Coccothraustes coccothraustes</i>	bird	Hawfinch	Red data categories - birds (not based on IUCN criteria): Bird Population Status - red	Thorndon CP	TQ6092	1	2017
Essex Birdwatching Society	<i>Coccothraustes coccothraustes</i>	bird	Hawfinch	Red data categories - birds (not based on IUCN criteria): Bird Population Status - red	Thorndon CP	TQ6091	1	2017
Essex Birdwatching Society	<i>Coccothraustes coccothraustes</i>	bird	Hawfinch	Red data categories - birds (not based on IUCN criteria): Bird Population Status - red	South Weald Cricket Ground	TQ5794	1	2014
Essex Birdwatching Society	<i>Coccothraustes coccothraustes</i>	bird	Hawfinch	Red data categories - birds (not based on IUCN criteria): Bird Population Status - red	South Weald	TQ5793	2	2017
Essex Birdwatching Society	<i>Coccothraustes coccothraustes</i>	bird	Hawfinch	Red data categories - birds (not based on IUCN criteria): Bird Population Status - red	Harold Hill, Dagnam Park LNR	TQ5593	1	2015
Essex Birdwatching Society	<i>Coccothraustes coccothraustes</i>	bird	Hawfinch	Red data categories - birds (not based on IUCN criteria): Bird Population Status - red	Doddinghurst, Swallows Cross	TQ5998	1	2017
Essex Birdwatching Society	<i>Coccothraustes coccothraustes</i>	bird	Hawfinch	Red data categories - birds (not based on IUCN criteria): Bird Population Status - red	Dagnam Park, Harold Hill	TQ5593	1	2015
Essex Field Club	<i>Coenonympha pamphilus</i>	insect - butterfly	Small Heath	Red listing based on 2001 IUCN guidelines: Near Threatened	Thames Chase, Harold Court	TQ561911	1	2015
Essex Field Club	<i>Coenonympha pamphilus</i>	insect - butterfly	Small Heath	Red listing based on 2001 IUCN guidelines: Near Threatened	Thames Chase, Harold Court	TQ559912	1	2015
Essex Field Club	<i>Coenonympha pamphilus</i>	insect - butterfly	Small Heath	Red listing based on 2001 IUCN guidelines: Near Threatened	Sw Of Shenfield Church, Shenfield	TQ602948	1	1997
Essex Field Club	<i>Coenonympha pamphilus</i>	insect - butterfly	Small Heath	Red listing based on 2001 IUCN guidelines: Near Threatened	South Weald: M25/A12 Area	TQ59R	1	2000
Essex Field Club	<i>Coenonympha pamphilus</i>	insect - butterfly	Small Heath	Red listing based on 2001 IUCN guidelines: Near Threatened	South Weald: M25 / A12 Area	TQ59R	1	1999
Essex Field Club	<i>Coenonympha pamphilus</i>	insect - butterfly	Small Heath	Red listing based on 2001 IUCN guidelines: Near Threatened	Shenfield: Church Area	TQ6094	2	1996
Essex Field Club	<i>Coenonympha pamphilus</i>	insect - butterfly	Small Heath	Red listing based on 2001 IUCN guidelines: Near Threatened	Sawyer's Hall Area, Shenfield, Brentwood	TQ598946	1	1997

Essex Field Club	<i>Coenonympha pamphilus</i>	insect - butterfly	Small Heath	Red listing based on 2001 IUCN guidelines: Near Threatened	Pilgrim's Hatch: Sawyer's Hall & Green Lane	TQ5994	1	1996
Essex Field Club	<i>Coenonympha pamphilus</i>	insect - butterfly	Small Heath	Red listing based on 2001 IUCN guidelines: Near Threatened	Noak Hill: The Osiers	TQ554934	1	2015
Essex Field Club	<i>Coenonympha pamphilus</i>	insect - butterfly	Small Heath	Red listing based on 2001 IUCN guidelines: Near Threatened	Noak Hill: adjacent M25	TQ548941	1	2014
Essex Field Club	<i>Coenonympha pamphilus</i>	insect - butterfly	Small Heath	Red listing based on 2001 IUCN guidelines: Near Threatened	Noak Hill (M25, Wrightsbridge Rd)	TQ548941	1	2016
Essex Field Club	<i>Coenonympha pamphilus</i>	insect - butterfly	Small Heath	Red listing based on 2001 IUCN guidelines: Near Threatened	Maylands Golf Course & Weald Brook	TQ59L	1	2014
Essex Field Club	<i>Coenonympha pamphilus</i>	insect - butterfly	Small Heath	Red listing based on 2001 IUCN guidelines: Near Threatened	Thorndon CP	TQ6091	1	1993
Essex Field Club	<i>Coenonympha pamphilus</i>	insect - butterfly	Small Heath	Red listing based on 2001 IUCN guidelines: Near Threatened	Thorndon CP	TQ616917	1	2012
Essex Field Club	<i>Coenonympha pamphilus</i>	insect - butterfly	Small Heath	Red listing based on 2001 IUCN guidelines: Near Threatened	Weald CP: Coxtie Green Area	TQ59S	1	2000
Essex Field Club	<i>Coenonympha pamphilus</i>	insect - butterfly	Small Heath	Red listing based on 2001 IUCN guidelines: Near Threatened	Weald Brook nr Maylands Golf Course	TQ562925	1	2015
Essex Field Club	<i>Coenonympha pamphilus</i>	insect - butterfly	Small Heath	Red listing based on 2001 IUCN guidelines: Near Threatened	Weald Brook (M25)	TQ552938	3	2016
Essex Field Club	<i>Coenonympha pamphilus</i>	insect - butterfly	Small Heath	Red listing based on 2001 IUCN guidelines: Near Threatened	Weald Brook	TQ562926	1	2011
Essex Field Club	<i>Coenonympha pamphilus</i>	insect - butterfly	Small Heath	Red listing based on 2001 IUCN guidelines: Near Threatened	Weald Brook	TQ562925	6	2016
Essex Field Club	<i>Coenonympha pamphilus</i>	insect - butterfly	Small Heath	Red listing based on 2001 IUCN guidelines: Near Threatened	Weald Brook	TQ552938	1	2016
Essex Field Club	<i>Coenonympha pamphilus</i>	insect - butterfly	Small Heath	Red listing based on 2001 IUCN guidelines: Near Threatened	Tylers Common: Boyles Court	TQ59Q	1	1999
Essex Field Club	<i>Coenonympha pamphilus</i>	insect - butterfly	Small Heath	Red listing based on 2001 IUCN guidelines: Near Threatened	Tylers Common	TQ59Q	8	2000
Essex Field Club	<i>Coenonympha pamphilus</i>	insect - butterfly	Small Heath	Red listing based on 2001 IUCN guidelines: Near Threatened	Thorndon CP: heathland restoration area	TQ612911	2	2012
Essex Field Club	<i>Coenonympha pamphilus</i>	insect - butterfly	Small Heath	Red listing based on 2001 IUCN guidelines: Near Threatened	Thorndon CP: heathland restoration area	TQ611911	1	2013
Essex Field Club	<i>Coenonympha pamphilus</i>	insect - butterfly	Small Heath	Red listing based on 2001 IUCN guidelines: Near Threatened	Thorndon CP	TQ69A	1	1995
Essex Field Club	<i>Coenonympha pamphilus</i>	insect - butterfly	Small Heath	Red listing based on 2001 IUCN guidelines: Near Threatened	Weald Park CP: Coxtie Green	TQ59S	1	1999

Essex Field Club	<i>Coenonympha pamphilus</i>	insect - butterfly	Small Heath	Red listing based on 2001 IUCN guidelines: Near Threatened	Maylands Golf Course & Weald Brook	TQ5692	2	2014
Essex Field Club	<i>Coenonympha pamphilus</i>	insect - butterfly	Small Heath	Red listing based on 2001 IUCN guidelines: Near Threatened	Maylands Golf Course	TQ559928	4	2016
Essex Field Club	<i>Coenonympha pamphilus</i>	insect - butterfly	Small Heath	Red listing based on 2001 IUCN guidelines: Near Threatened	Great Warley	TQ59Q	1	1996
Essex Field Club	<i>Coenonympha pamphilus</i>	insect - butterfly	Small Heath	Red listing based on 2001 IUCN guidelines: Near Threatened	Great Warley	TQ576910	25	2012
Essex Field Club	<i>Coenonympha pamphilus</i>	insect - butterfly	Small Heath	Red listing based on 2001 IUCN guidelines: Near Threatened	Fitzwalter's Farm Tetrads, Shenfield	TQ69D	1	1996
Essex Field Club	<i>Coenonympha pamphilus</i>	insect - butterfly	Small Heath	Red listing based on 2001 IUCN guidelines: Near Threatened	Doddinghurst to Mountnessing Windmill	TQ6197	1	2017
Essex Field Club	<i>Coenonympha pamphilus</i>	insect - butterfly	Small Heath	Red listing based on 2001 IUCN guidelines: Near Threatened	Dagnam Park, Harold Hill	TQ5593	7	2013
Essex Field Club	<i>Coenonympha pamphilus</i>	insect - butterfly	Small Heath	Red listing based on 2001 IUCN guidelines: Near Threatened	Dagnam Park LNR, Harold Hill	TQ5593	5	2016
Essex Field Club	<i>Coenonympha pamphilus</i>	insect - butterfly	Small Heath	Red listing based on 2001 IUCN guidelines: Near Threatened	Dagnam Park LNR	TQ5593	26	2015
Essex Field Club	<i>Coenonympha pamphilus</i>	insect - butterfly	Small Heath	Red listing based on 2001 IUCN guidelines: Near Threatened	Brentwood: M25	TQ573912	1	2011
Essex Field Club	<i>Coenonympha pamphilus</i>	insect - butterfly	Small Heath	Red listing based on 2001 IUCN guidelines: Near Threatened	64 Brentwood Place, Brentwood CM15 9DW	TQ5994	1	1992
Essex Field Club	<i>Coenonympha pamphilus</i>	insect - butterfly	Small Heath	Red listing based on 2001 IUCN guidelines: Near Threatened	10 Hogarth Avenue, Brentwood, Essex CM15	TQ6093	4	1993
Essex Field Club	<i>Coenonympha pamphilus</i>	insect - butterfly	Small Heath	Red listing based on 2001 IUCN guidelines: Near Threatened	1 Kilworth Avenue, Shenfield, Brentwood CM15 8PS	TQ6195	1	1992
Essex Field Club	<i>Coenonympha pamphilus</i>	insect - butterfly	Small Heath	Red listing based on 2001 IUCN guidelines: Near Threatened	Great Warley - Tylers Common	TQ59Q	1	1997
Essex Field Club	<i>Coenonympha pamphilus</i>	insect - butterfly	Small Heath	Red listing based on 2001 IUCN guidelines: Near Threatened	Great Warley Area	TQ59V	1	1999
Essex Field Club	<i>Coenonympha pamphilus</i>	insect - butterfly	Small Heath	Red listing based on 2001 IUCN guidelines: Near Threatened	Hall Wood & Ingrave Hall, Ingrave	TQ69G	1	1995
Essex Field Club	<i>Coenonympha pamphilus</i>	insect - butterfly	Small Heath	Red listing based on 2001 IUCN guidelines: Near Threatened	Maylands Golf Course	TQ5592	1	2012

Essex Field Club	<i>Coenonympha pamphilus</i>	insect - butterfly	Small Heath	Red listing based on 2001 IUCN guidelines: Near Threatened	Maylands Golf Course	TQ556928	1	2007
Essex Field Club	<i>Coenonympha pamphilus</i>	insect - butterfly	Small Heath	Red listing based on 2001 IUCN guidelines: Near Threatened	Ingrave	TQ626921	1	2017
Essex Field Club	<i>Coenonympha pamphilus</i>	insect - butterfly	Small Heath	Red listing based on 2001 IUCN guidelines: Near Threatened	Harold Wood: Harold Park	TQ59K	2	2000
Essex Field Club	<i>Coenonympha pamphilus</i>	insect - butterfly	Small Heath	Red listing based on 2001 IUCN guidelines: Near Threatened	Harold Hill: Weald Brook	TQ563924	1	2013
Essex Field Club	<i>Coenonympha pamphilus</i>	insect - butterfly	Small Heath	Red listing based on 2001 IUCN guidelines: Near Threatened	Harold Hill: Maylands Golf Course & Weald Brook	TQ5692	1	2013
Essex Field Club	<i>Coenonympha pamphilus</i>	insect - butterfly	Small Heath	Red listing based on 2001 IUCN guidelines: Near Threatened	Harold Hill: Duck Wood NR	TQ555924	1	1998
Essex Field Club	<i>Coenonympha pamphilus</i>	insect - butterfly	Small Heath	Red listing based on 2001 IUCN guidelines: Near Threatened	Harold Hill: Dagnam Park LNR	TQ59L	9	2000
Essex Field Club	<i>Coenonympha pamphilus</i>	insect - butterfly	Small Heath	Red listing based on 2001 IUCN guidelines: Near Threatened	Harold Hill: Dagnam Park LNR	TQ5593	15	2011
Essex Field Club	<i>Coenonympha pamphilus</i>	insect - butterfly	Small Heath	Red listing based on 2001 IUCN guidelines: Near Threatened	Harold Hill: Dagnam Park LNR	TQ555930	1	2010
Essex Field Club	<i>Coenonympha pamphilus</i>	insect - butterfly	Small Heath	Red listing based on 2001 IUCN guidelines: Near Threatened	Harold Hill: Carter's Brook Fields	TQ541929	1	2016
Essex Field Club	<i>Coenosia atra</i>	insect - true fly (Diptera)		Rare and scarce species (not based on IUCN criteria): Nationally Notable	Harold Hill, Tring Gardens (garden)	TQ544927	6	1997
Essex Field Club	<i>Colchicum autumnale</i>	flowering plant	Meadow Safron	Red listing based on 2001 IUCN guidelines: Near Threatened	Brentwood C.P., Warley Place, Great Warley.	TQ5891	1	2014
Essex Field Club	<i>Colobaea punctata</i>	insect - true fly (Diptera)		Rare and scarce species (not based on IUCN criteria): Nationally Notable	Dagnam Park, s72h	TQ547931	1	1976
Essex Field Club	<i>Colobaea punctata</i>	insect - true fly (Diptera)		Rare and scarce species (not based on IUCN criteria): Nationally Notable	Dagnam Park, s53g	TQ552933	1	1977
Essex Birdwatching Society	<i>Columba oenas</i>	bird	Stock Dove	Red data categories - birds (not based on IUCN criteria): Bird Population Status - amber	Harold Hill, Dagnam Park LNR	TQ5593	1	2015
Essex Birdwatching Society	<i>Columba oenas</i>	bird	Stock Dove	Red data categories - birds (not based on IUCN criteria): Bird Population Status - amber	Harold Hill, Duck Wood	TQ5592	2	2017
Essex Birdwatching Society	<i>Columba oenas</i>	bird	Stock Dove	Red data categories - birds (not based on IUCN criteria): Bird Population Status - amber	Harold Hill, Duck Wood LNR	TQ5592	1	2015
Essex Birdwatching Society	<i>Columba oenas</i>	bird	Stock Dove	Red data categories - birds (not based on IUCN criteria): Bird Population Status - amber	Harold Wood SW	TQ5691	4	2015

Essex Birdwatching Society	<i>Columba oenas</i>	bird	Stock Dove	Red data categories - birds (not based on IUCN criteria): Bird Population Status - amber	Little Warley Common (TQ69 A)	TQ6191	1	2015
Essex Birdwatching Society	<i>Columba oenas</i>	bird	Stock Dove	Red data categories - birds (not based on IUCN criteria): Bird Population Status - amber	Nags Head Lane Fishery, Brentwood	TQ5691	2	2015
Essex Birdwatching Society	<i>Columba oenas</i>	bird	Stock Dove	Red data categories - birds (not based on IUCN criteria): Bird Population Status - amber	South Weald	TQ5793	2	2016
Essex Birdwatching Society	<i>Columba oenas</i>	bird	Stock Dove	Red data categories - birds (not based on IUCN criteria): Bird Population Status - amber	South Weald, Rochetts Farm	TQ5793	1	2015
Essex Birdwatching Society	<i>Columba oenas</i>	bird	Stock Dove	Red data categories - birds (not based on IUCN criteria): Bird Population Status - amber	Thorndon CP	TQ6091	1	2016
Essex Birdwatching Society	<i>Columba oenas</i>	bird	Stock Dove	Red data categories - birds (not based on IUCN criteria): Bird Population Status - amber	Harold Hill, Dagnam Park	TQ5593	3	2016
Essex Birdwatching Society	<i>Columba oenas</i>	bird	Stock Dove	Red data categories - birds (not based on IUCN criteria): Bird Population Status - amber	Harold Court	TQ5991	1	2015
Essex Birdwatching Society	<i>Columba oenas</i>	bird	Stock Dove	Red data categories - birds (not based on IUCN criteria): Bird Population Status - amber	Garden, 103 Shenfield Place, Brentwood	TQ6094	1	2016
Essex Birdwatching Society	<i>Columba oenas</i>	bird	Stock Dove	Red data categories - birds (not based on IUCN criteria): Bird Population Status - amber	A12 Shenfield	TQ6196	1	2016
Essex Birdwatching Society	<i>Columba oenas</i>	bird	Stock Dove	Red data categories - birds (not based on IUCN criteria): Bird Population Status - amber	Brentwood	TQ5994	1	2017
Essex Birdwatching Society	<i>Columba oenas</i>	bird	Stock Dove	Red data categories - birds (not based on IUCN criteria): Bird Population Status - amber	Brentwood, Nags Head Lane Fishery	TQ5691	2	2015
Essex Birdwatching Society	<i>Columba oenas</i>	bird	Stock Dove	Red data categories - birds (not based on IUCN criteria): Bird Population Status - amber	Brentwood, Nags Head Lane Sewage Works	TQ5691	1	2015
Essex Birdwatching Society	<i>Columba oenas</i>	bird	Stock Dove	Red data categories - birds (not based on IUCN criteria): Bird Population Status - amber	Brook St Junction A12/M25	TQ5692	1	2016
Essex Birdwatching Society	<i>Columba oenas</i>	bird	Stock Dove	Red data categories - birds (not based on IUCN criteria): Bird Population Status - amber	Dagnam Park	TQ5593	2	2017

Essex Birdwatching Society	<i>Columba oenas</i>	bird	Stock Dove	Red data categories - birds (not based on IUCN criteria): Bird Population Status - amber	Dagnam Park, Harold Hill	TQ5593	7	2016
Essex Birdwatching Society	<i>Columba oenas</i>	bird	Stock Dove	Red data categories - birds (not based on IUCN criteria): Bird Population Status - amber	Doddinghurst	TQ5998	2	2015
Essex Birdwatching Society	<i>Columba oenas</i>	bird	Stock Dove	Red data categories - birds (not based on IUCN criteria): Bird Population Status - amber	Doddinghurst	TQ6098	1	2016
Essex Birdwatching Society	<i>Columba oenas</i>	bird	Stock Dove	Red data categories - birds (not based on IUCN criteria): Bird Population Status - amber	Thorndon CP	TQ6092	1	2017
Essex Birdwatching Society	<i>Columba oenas</i>	bird	Stock Dove	Red data categories - birds (not based on IUCN criteria): Bird Population Status - amber	TQ5492	TQ5492	1	2015
Essex Birdwatching Society	<i>Columba oenas</i>	bird	Stock Dove	Red data categories - birds (not based on IUCN criteria): Bird Population Status - amber	Weald Park, Brentwood,Essex	TQ5894	1	2015
Essex Birdwatching Society	<i>Columba oenas</i>	bird	Stock Dove	Red data categories - birds (not based on IUCN criteria): Bird Population Status - amber	Weald Park	TQ5894	1	2016
Essex Birdwatching Society	<i>Columba oenas</i>	bird	Stock Dove	Red data categories - birds (not based on IUCN criteria): Bird Population Status - amber	Weald County Park	TQ5794	2	2015
Essex Birdwatching Society	<i>Columba oenas</i>	bird	Stock Dove	Red data categories - birds (not based on IUCN criteria): Bird Population Status - amber	Warley Place EWT	TQ5891	3	2016
Essex Birdwatching Society	<i>Columba oenas</i>	bird	Stock Dove	Red data categories - birds (not based on IUCN criteria): Bird Population Status - amber	Warley Place	TQ5891	1	2015
Essex Birdwatching Society	<i>Columba oenas</i>	bird	Stock Dove	Red data categories - birds (not based on IUCN criteria): Bird Population Status - amber	Warley	TQ5992	2	2017
Essex Birdwatching Society	<i>Columba oenas</i>	bird	Stock Dove	Red data categories - birds (not based on IUCN criteria): Bird Population Status - amber	Wallasea Island, Crouch/Roach Estuaries	TQ6093	1	2017
Essex Birdwatching Society	<i>Columba oenas</i>	bird	Stock Dove	Red data categories - birds (not based on IUCN criteria): Bird Population Status - amber	TQ5891	TQ5891	1	2015
Essex Birdwatching Society	<i>Columba oenas</i>	bird	Stock Dove	Red data categories - birds (not based on IUCN criteria): Bird Population Status - amber	TQ5592	TQ5592	1	2015



Essex Birdwatching Society	<i>Columba oenas</i>	bird	Stock Dove	Red data categories - birds (not based on IUCN criteria): Bird Population Status - amber	TQ5591	TQ5591	1	2015
Essex Birdwatching Society	<i>Columba oenas</i>	bird	Stock Dove	Red data categories - birds (not based on IUCN criteria): Bird Population Status - amber	TQ5494	TQ5494	1	2015
Essex Field Club	<i>Conisternum decipiens</i>	insect - true fly (Diptera)		Rare and scarce species (not based on IUCN criteria): Nationally Notable	Harold Hill, Tring Gardens (garden)	TQ544927	1	1997
Essex Field Club	<i>Conisternum decipiens</i>	insect - true fly (Diptera)		Rare and scarce species (not based on IUCN criteria): Nationally Notable	The Mores	TQ565966	1	1983
Essex Field Club	<i>Corticaria alleni</i>	insect - beetle (Coleoptera)		Rare and scarce species (not based on IUCN criteria): Nationally Notable	Weald Park	TQ59	2	1968
Essex Field Club	<i>Cryptarcha strigata</i>	insect - beetle (Coleoptera)		Rare and scarce species (not based on IUCN criteria): Nationally Notable B	Dagnam Park	TQ550930	1	1982
Essex Field Club	<i>Ctenophora pectinicornis</i>	insect - true fly (Diptera)		Rare and scarce species (not based on IUCN criteria): Nationally Notable	Sevenacre Plantation	TQ543943	1	2018
Essex Birdwatching Society	<i>Cuculus canorus</i>	bird	Common Cuckoo	Red data categories - birds (not based on IUCN criteria): Bird Population Status - red	Harold Wood SW	TQ5691	1	2016
Essex Birdwatching Society	<i>Cuculus canorus</i>	bird	Common Cuckoo	Red data categories - birds (not based on IUCN criteria): Bird Population Status - red	Harold Hill, Hatters Wood	TQ5492	1	2016
Essex Birdwatching Society	<i>Cuculus canorus</i>	bird	Common Cuckoo	Red data categories - birds (not based on IUCN criteria): Bird Population Status - red	Weald CP	TQ5794	2	2013
Essex Birdwatching Society	<i>Cuculus canorus</i>	bird	Common Cuckoo	Red data categories - birds (not based on IUCN criteria): Bird Population Status - red	South Weald, Brook Weald Cricket Grnd	TQ5794	1	2017
Essex Birdwatching Society	<i>Cuculus canorus</i>	bird	Common Cuckoo	Red data categories - birds (not based on IUCN criteria): Bird Population Status - red	South Weald	TQ5793	1	2017
Essex Birdwatching Society	<i>Cuculus canorus</i>	bird	Common Cuckoo	Red data categories - birds (not based on IUCN criteria): Bird Population Status - red	Kelvedon Hatch, Bentley Golf Course	TQ5797	1	2013
Essex Birdwatching Society	<i>Cuculus canorus</i>	bird	Common Cuckoo	Red data categories - birds (not based on IUCN criteria): Bird Population Status - red	Kelvedon Hatch	TQ5799	2	2013
Essex Birdwatching Society	<i>Cuculus canorus</i>	bird	Common Cuckoo	Red data categories - birds (not based on IUCN criteria): Bird Population Status - red	Harold Hill, Central Park	TQ5492	1	2016
Essex Birdwatching Society	<i>Cuculus canorus</i>	bird	Common Cuckoo	Red data categories - birds (not based on IUCN criteria): Bird Population Status - red	Harold Hill	TQ5492	1	2016

Essex Birdwatching Society	<i>Cuculus canorus</i>	bird	Common Cuckoo	Red data categories - birds (not based on IUCN criteria): Bird Population Status - red	Doddinghurst	TQ5998	1	2015
Essex Birdwatching Society	<i>Cuculus canorus</i>	bird	Common Cuckoo	Red data categories - birds (not based on IUCN criteria): Bird Population Status - red	Devils Head Plantation	TQ6091	1	2015
Essex Field Club	<i>Curculio villosus</i>	insect - beetle (Coleoptera)		Rare and scarce species (not based on IUCN criteria): Nationally Notable B	Warley Park ?TQ59	TQ59	1	1949
Essex Field Club	<i>Curculio villosus</i>	insect - beetle (Coleoptera)		Rare and scarce species (not based on IUCN criteria): Nationally Notable B	Warley ?TQ59	TQ59	2	1932
Essex Field Club	<i>Curculio villosus</i>	insect - beetle (Coleoptera)		Rare and scarce species (not based on IUCN criteria): Nationally Notable B	Dagnam Park	TQ550930	1	1979
Essex Birdwatching Society	<i>Cygnus olor</i>	bird	Mute Swan	Red data categories - birds (not based on IUCN criteria): Bird Population Status - amber	Whetmead NR, nr Witham	TQ5491	1	2016
Essex Birdwatching Society	<i>Cygnus olor</i>	bird	Mute Swan	Red data categories - birds (not based on IUCN criteria): Bird Population Status - amber	Weald Country Park	TQ5794	1	2017
Essex Birdwatching Society	<i>Cygnus olor</i>	bird	Mute Swan	Red data categories - birds (not based on IUCN criteria): Bird Population Status - amber	South Weald, Rochetts Lake	TQ5694	1	2017
Essex Birdwatching Society	<i>Cygnus olor</i>	bird	Mute Swan	Red data categories - birds (not based on IUCN criteria): Bird Population Status - amber	South Weald	TQ5793	1	2017
Essex Birdwatching Society	<i>Cygnus olor</i>	bird	Mute Swan	Red data categories - birds (not based on IUCN criteria): Bird Population Status - amber	Navestock: Lady's Pond track	TQ5498	1	2015
Essex Birdwatching Society	<i>Cygnus olor</i>	bird	Mute Swan	Red data categories - birds (not based on IUCN criteria): Bird Population Status - amber	Little Warley Common (TQ69 A)	TQ6191	1	2015
Essex Birdwatching Society	<i>Cygnus olor</i>	bird	Mute Swan	Red data categories - birds (not based on IUCN criteria): Bird Population Status - amber	Brentwood, Nags Head Lane	TQ5691	1	2017
Essex Birdwatching Society	<i>Cygnus olor</i>	bird	Mute Swan	Red data categories - birds (not based on IUCN criteria): Bird Population Status - amber	Weald Country Park	TQ5694	2	2017
Essex Field Club	<i>Cyperus longus</i>	flowering plant	Galingale	Rare and scarce species (not based on IUCN criteria): Nationally Scarce. Excludes Red Listed taxa, Red listing based on 2001 IUCN guidelines: Near Threatened, Red listing based on 2001 IUCN guidelines: Near Threatened	Weald Country Park W	TQ5694	1	2008

Essex Field Club	<i>Cyperus longus</i>	flowering plant	Galingale	Rare and scarce species (not based on IUCN criteria): Nationally Scarce. Excludes Red Listed taxa, Red listing based on 2001 IUCN guidelines: Near Threatened, Red listing based on 2001 IUCN guidelines: Near Threatened	Weald Country Park E	TQ5794	1	2008
Essex Field Club	<i>Cyperus longus</i>	flowering plant	Galingale	Rare and scarce species (not based on IUCN criteria): Nationally Scarce. Excludes Red Listed taxa, Red listing based on 2001 IUCN guidelines: Near Threatened, Red listing based on 2001 IUCN guidelines: Near Threatened	Shenfield Common, southern edge	TQ6093	1	2011
Essex Field Club	<i>Cyperus longus</i>	flowering plant	Galingale	Rare and scarce species (not based on IUCN criteria): Nationally Scarce. Excludes Red Listed taxa, Red listing based on 2001 IUCN guidelines: Near Threatened, Red listing based on 2001 IUCN guidelines: Near Threatened	Shenfield Common pond	TQ6093	1	2003
Essex Field Club	<i>Cyperus longus</i>	flowering plant	Galingale	Rare and scarce species (not based on IUCN criteria): Nationally Scarce. Excludes Red Listed taxa, Red listing based on 2001 IUCN guidelines: Near Threatened, Red listing based on 2001 IUCN guidelines: Near Threatened	Brentwood, Thrift Wood	TQ6193	1	1987
Essex Field Club	<i>Cyperus longus</i>	flowering plant	Galingale	Rare and scarce species (not based on IUCN criteria): Nationally Scarce. Excludes Red Listed taxa, Red listing based on 2001 IUCN guidelines: Near Threatened, Red listing based on 2001 IUCN guidelines: Near Threatened	Brentwood Central	TQ5993	1	2009
Essex Birdwatching Society	<i>Delichon urbicum</i>	bird	Common House Martin	Red data categories - birds (not based on IUCN criteria): Bird Population Status - amber	South Weald, Calcott Hall Farm	TQ5894	1	2014
Essex Birdwatching Society	<i>Delichon urbicum</i>	bird	Common House Martin	Red data categories - birds (not based on IUCN criteria): Bird Population Status - amber	South Weald Cricket Pitch	TQ5794	2	2015
Essex Birdwatching Society	<i>Delichon urbicum</i>	bird	Common House Martin	Red data categories - birds (not based on IUCN criteria): Bird Population Status - amber	South Weald Cricket Ground	TQ5794	1	2014
Essex Birdwatching Society	<i>Delichon urbicum</i>	bird	Common House Martin	Red data categories - birds (not based on IUCN criteria): Bird Population Status - amber	South Weald	TQ5793	8	2017

Essex Birdwatching Society	<i>Delichon urbicum</i>	bird	Common House Martin	Red data categories - birds (not based on IUCN criteria): Bird Population Status - amber	Romford, Maylands GC	TQ5592	2	2016
Essex Birdwatching Society	<i>Delichon urbicum</i>	bird	Common House Martin	Red data categories - birds (not based on IUCN criteria): Bird Population Status - amber	North Ockendon	TQ5894	1	2013
Essex Birdwatching Society	<i>Delichon urbicum</i>	bird	Common House Martin	Red data categories - birds (not based on IUCN criteria): Bird Population Status - amber	Nags Head Lane Fishery, Brentwood	TQ5691	1	2016
Essex Birdwatching Society	<i>Delichon urbicum</i>	bird	Common House Martin	Red data categories - birds (not based on IUCN criteria): Bird Population Status - amber	Thorndon CP (North)	TQ6091	2	2015
Essex Birdwatching Society	<i>Delichon urbicum</i>	bird	Common House Martin	Red data categories - birds (not based on IUCN criteria): Bird Population Status - amber	Thorndon CP North	TQ6091	12	2017
Essex Birdwatching Society	<i>Delichon urbicum</i>	bird	Common House Martin	Red data categories - birds (not based on IUCN criteria): Bird Population Status - amber	TQ5791	TQ5791	1	2015
Essex Birdwatching Society	<i>Delichon urbicum</i>	bird	Common House Martin	Red data categories - birds (not based on IUCN criteria): Bird Population Status - amber	TQ5891	TQ5891	1	2015
Essex Birdwatching Society	<i>Delichon urbicum</i>	bird	Common House Martin	Red data categories - birds (not based on IUCN criteria): Bird Population Status - amber	Warley	TQ5893	2	2016
Essex Birdwatching Society	<i>Delichon urbicum</i>	bird	Common House Martin	Red data categories - birds (not based on IUCN criteria): Bird Population Status - amber	Weald Park	TQ5794	2	2016
Essex Birdwatching Society	<i>Delichon urbicum</i>	bird	Common House Martin	Red data categories - birds (not based on IUCN criteria): Bird Population Status - amber	Whetmead NR, nr Witham	TQ5491	1	2016
Essex Birdwatching Society	<i>Delichon urbicum</i>	bird	Common House Martin	Red data categories - birds (not based on IUCN criteria): Bird Population Status - amber	Weald County Park	TQ5794	1	2015
Essex Birdwatching Society	<i>Delichon urbicum</i>	bird	Common House Martin	Red data categories - birds (not based on IUCN criteria): Bird Population Status - amber	Weald Country Park	TQ5794	2	2017
Essex Birdwatching Society	<i>Delichon urbicum</i>	bird	Common House Martin	Red data categories - birds (not based on IUCN criteria): Bird Population Status - amber	Weald Country Park	TQ5694	2	2017
Essex Birdwatching Society	<i>Delichon urbicum</i>	bird	Common House Martin	Red data categories - birds (not based on IUCN criteria): Bird Population Status - amber	Mobile-TQ6296	TQ6296	1	2015

Essex Birdwatching Society	<i>Delichon urbicum</i>	bird	Common House Martin	Red data categories - birds (not based on IUCN criteria): Bird Population Status - amber	Mobile-TQ5493	TQ5493	1	2014
Essex Birdwatching Society	<i>Delichon urbicum</i>	bird	Common House Martin	Red data categories - birds (not based on IUCN criteria): Bird Population Status - amber	Maylands GC	TQ5592	2	2016
Essex Birdwatching Society	<i>Delichon urbicum</i>	bird	Common House Martin	Red data categories - birds (not based on IUCN criteria): Bird Population Status - amber	Brentwood, Harold Wood SW	TQ5691	1	2013
Essex Birdwatching Society	<i>Delichon urbicum</i>	bird	Common House Martin	Red data categories - birds (not based on IUCN criteria): Bird Population Status - amber	Brentwood, Nags Head Lane Fishery	TQ5691	2	2017
Essex Birdwatching Society	<i>Delichon urbicum</i>	bird	Common House Martin	Red data categories - birds (not based on IUCN criteria): Bird Population Status - amber	Brentwood, St. Faith's Park	TQ5893	1	2016
Essex Birdwatching Society	<i>Delichon urbicum</i>	bird	Common House Martin	Red data categories - birds (not based on IUCN criteria): Bird Population Status - amber	Dagnam Park	TQ5593	5	2017
Essex Birdwatching Society	<i>Delichon urbicum</i>	bird	Common House Martin	Red data categories - birds (not based on IUCN criteria): Bird Population Status - amber	Dagnam Park, Harold Hill	TQ5593	1	2016
Essex Birdwatching Society	<i>Delichon urbicum</i>	bird	Common House Martin	Red data categories - birds (not based on IUCN criteria): Bird Population Status - amber	Doddinghurst	TQ5998	1	2017
Essex Birdwatching Society	<i>Delichon urbicum</i>	bird	Common House Martin	Red data categories - birds (not based on IUCN criteria): Bird Population Status - amber	Great Warley	TQ5791	1	2016
Essex Birdwatching Society	<i>Delichon urbicum</i>	bird	Common House Martin	Red data categories - birds (not based on IUCN criteria): Bird Population Status - amber	Little Warley Common (TQ69 A)	TQ6191	1	2015
Essex Birdwatching Society	<i>Delichon urbicum</i>	bird	Common House Martin	Red data categories - birds (not based on IUCN criteria): Bird Population Status - amber	Harold Wood SW	TQ5691	6	2016
Essex Birdwatching Society	<i>Delichon urbicum</i>	bird	Common House Martin	Red data categories - birds (not based on IUCN criteria): Bird Population Status - amber	Harold Hill, Dagnam Park	TQ5593	1	2016
Essex Birdwatching Society	<i>Delichon urbicum</i>	bird	Common House Martin	Red data categories - birds (not based on IUCN criteria): Bird Population Status - amber	Great Warley, Boyles Court Farm	TQ5791	3	2016
Essex Birdwatching Society	<i>Delichon urbicum</i>	bird	Common House Martin	Red data categories - birds (not based on IUCN criteria): Bird Population Status - amber	Great Warley	TQ5992	1	2013

Essex Birdwatching Society	<i>Dendrocopos minor</i>	bird	Lesser Spotted Woodpecker	Red data categories - birds (not based on IUCN criteria): Bird Population Status - red	Hutton Mount	TQ6194	1	2013
Essex Birdwatching Society	<i>Dendrocopos minor</i>	bird	Lesser Spotted Woodpecker	Red data categories - birds (not based on IUCN criteria): Bird Population Status - red	Kelvedon Hatch	TQ5799	1	2016
Essex Birdwatching Society	<i>Dendrocopos minor</i>	bird	Lesser Spotted Woodpecker	Red data categories - birds (not based on IUCN criteria): Bird Population Status - red	Maylands GC	TQ5592	2	2013
Essex Birdwatching Society	<i>Dendrocopos minor</i>	bird	Lesser Spotted Woodpecker	Red data categories - birds (not based on IUCN criteria): Bird Population Status - red	Thorndon CP (North)	TQ6091	2	2015
Essex Birdwatching Society	<i>Dendrocopos minor</i>	bird	Lesser Spotted Woodpecker	Red data categories - birds (not based on IUCN criteria): Bird Population Status - red	Thorndon CP North	TQ6091	5	2017
Essex Birdwatching Society	<i>Dendrocopos minor</i>	bird	Lesser Spotted Woodpecker	Red data categories - birds (not based on IUCN criteria): Bird Population Status - red	TQ5592	TQ5592	1	2015
Essex Birdwatching Society	<i>Dendrocopos minor</i>	bird	Lesser Spotted Woodpecker	Red data categories - birds (not based on IUCN criteria): Bird Population Status - red	Weald CP	TQ5794	2	2013
Essex Birdwatching Society	<i>Dendrocopos minor</i>	bird	Lesser Spotted Woodpecker	Red data categories - birds (not based on IUCN criteria): Bird Population Status - red	Harold Hill, Duck Wood LNR	TQ5592	1	2015
Essex Birdwatching Society	<i>Dendrocopos minor</i>	bird	Lesser Spotted Woodpecker	Red data categories - birds (not based on IUCN criteria): Bird Population Status - red	Harold Hill, Dagnam Park LNR	TQ5593	1	2015
Essex Birdwatching Society	<i>Dendrocopos minor</i>	bird	Lesser Spotted Woodpecker	Red data categories - birds (not based on IUCN criteria): Bird Population Status - red	Dagnam Park, Harold Hill	TQ5593	3	2015
Essex Birdwatching Society	<i>Dendrocopos minor</i>	bird	Lesser Spotted Woodpecker	Red data categories - birds (not based on IUCN criteria): Bird Population Status - red	Dagnam Park	TQ5593	2	2017
Essex Birdwatching Society	<i>Dendrocopos minor</i>	bird	Lesser Spotted Woodpecker	Red data categories - birds (not based on IUCN criteria): Bird Population Status - red	Weald Park	TQ5794	1	2016
Essex Field Club	<i>Dicraeus raptus</i>	insect - true fly (Diptera)		Rare and scarce species (not based on IUCN criteria): Nationally Notable	Dagnam Park, s58a	TQ545932	1	1980
Essex Field Club	<i>Dicraeus raptus</i>	insect - true fly (Diptera)		Rare and scarce species (not based on IUCN criteria): Nationally Notable	Dagnam Park, s117i	TQ546927	1	1976
Essex Field Club	<i>Dicraeus raptus</i>	insect - true fly (Diptera)		Rare and scarce species (not based on IUCN criteria): Nationally Notable	Dagnam Park, s102g	TQ552929	1	1979

Essex Field Club	<i>Dicranomyia chorea</i>	insect - true fly (Diptera)		Red Listing based on pre 1994 IUCN guidelines: Rare	Dagnam Park, s108b	TQ547928	1	1979
Essex Field Club	<i>Dicranomyia chorea</i>	insect - true fly (Diptera)		Red Listing based on pre 1994 IUCN guidelines: Rare	Dagnam Park, s23a	TQ553936	1	1976
Essex Field Club	<i>Dioxyna bidentis</i>	insect - true fly (Diptera)		Rare and scarce species (not based on IUCN criteria): Nationally Notable	Dagnam Park, s119h	TQ548927	1	1976
Essex Field Club	<i>Donacia obscura</i>	insect - beetle (Coleoptera)		Rare and scarce species (not based on IUCN criteria): Nationally Notable A	Dagnam Park	TQ550930	1	1977
Essex Field Club	<i>Elachiptera austriaca</i>	insect - true fly (Diptera)		Rare and scarce species (not based on IUCN criteria): Nationally Notable	Dagnam Park, s113f	TQ552928	1	1983
Essex Field Club	<i>Eleocharis palustris subsp. palustris</i>	flowering plant	Common Spike-rush	Red listing based on 2001 IUCN guidelines: Data Deficient, Red listing based on 2001 IUCN guidelines: Data Deficient	Dagnam Park (The Manor LNR) NW	TQ5493	1	2000
Essex Field Club	<i>Eloceria delecta</i>	insect - true fly (Diptera)		Rare and scarce species (not based on IUCN criteria): Nationally Notable	Harold Hill, Tring Gardens (garden)	TQ544927	1	1996
Essex Field Club	<i>Eloceria delecta</i>	insect - true fly (Diptera)		Rare and scarce species (not based on IUCN criteria): Nationally Notable	Dagnam Park, s117d	TQ546927	1	1980
Essex Birdwatching Society	<i>Emberiza citrinella</i>	bird	Yellowhammer	Red data categories - birds (not based on IUCN criteria): Bird Population Status - red	Thorndon CP North	TQ6091	2	2017
Essex Birdwatching Society	<i>Emberiza citrinella</i>	bird	Yellowhammer	Red data categories - birds (not based on IUCN criteria): Bird Population Status - red	Princes Gate, Navestock Side	TQ5597	1	2013
Essex Birdwatching Society	<i>Emberiza citrinella</i>	bird	Yellowhammer	Red data categories - birds (not based on IUCN criteria): Bird Population Status - red	Mobile-TQ6392	TQ6392	1	2014
Essex Birdwatching Society	<i>Emberiza citrinella</i>	bird	Yellowhammer	Red data categories - birds (not based on IUCN criteria): Bird Population Status - red	Mobile-TQ5596	TQ5596	1	2013
Essex Birdwatching Society	<i>Emberiza citrinella</i>	bird	Yellowhammer	Red data categories - birds (not based on IUCN criteria): Bird Population Status - red	Doddinghurst	TQ5998	4	2016
Essex Birdwatching Society	<i>Emberiza citrinella</i>	bird	Yellowhammer	Red data categories - birds (not based on IUCN criteria): Bird Population Status - red	Doddinghurst, Days Lane	TQ5998	1	2015
Essex Birdwatching Society	<i>Emberiza schoeniclus</i>	bird	Common Reed Bunting	Red data categories - birds (not based on IUCN criteria): Bird Population Status - amber	TQ5692	TQ5692	1	2015
Essex Birdwatching Society	<i>Emberiza schoeniclus</i>	bird	Common Reed Bunting	Red data categories - birds (not based on IUCN criteria): Bird Population Status - amber	Harold Wood SW	TQ5691	8	2015

Essex Birdwatching Society	<i>Emberiza schoeniclus</i>	bird	Common Reed Bunting	Red data categories - birds (not based on IUCN criteria): Bird Population Status - amber	Maylands GC	TQ5592	1	2017
Essex Birdwatching Society	<i>Emberiza schoeniclus</i>	bird	Common Reed Bunting	Red data categories - birds (not based on IUCN criteria): Bird Population Status - amber	Nags Head Lane Fishery, Brentwood	TQ5691	9	2017
Essex Birdwatching Society	<i>Emberiza schoeniclus</i>	bird	Common Reed Bunting	Red data categories - birds (not based on IUCN criteria): Bird Population Status - amber	Noak Hill	TQ5493	1	2016
Essex Birdwatching Society	<i>Emberiza schoeniclus</i>	bird	Common Reed Bunting	Red data categories - birds (not based on IUCN criteria): Bird Population Status - amber	Noak Hill	TQ5494	1	2016
Essex Birdwatching Society	<i>Emberiza schoeniclus</i>	bird	Common Reed Bunting	Red data categories - birds (not based on IUCN criteria): Bird Population Status - amber	Weald County Park	TQ5794	1	2015
Essex Birdwatching Society	<i>Emberiza schoeniclus</i>	bird	Common Reed Bunting	Red data categories - birds (not based on IUCN criteria): Bird Population Status - amber	Weald Country Park	TQ5694	1	2017
Essex Birdwatching Society	<i>Emberiza schoeniclus</i>	bird	Common Reed Bunting	Red data categories - birds (not based on IUCN criteria): Bird Population Status - amber	Tylers Common, Upminster	TQ5791	1	2017
Essex Birdwatching Society	<i>Emberiza schoeniclus</i>	bird	Common Reed Bunting	Red data categories - birds (not based on IUCN criteria): Bird Population Status - amber	Thorndon CP North	TQ6091	1	2017
Essex Birdwatching Society	<i>Emberiza schoeniclus</i>	bird	Common Reed Bunting	Red data categories - birds (not based on IUCN criteria): Bird Population Status - amber	Harold Hill, Maylands GC	TQ5592	1	2017
Essex Birdwatching Society	<i>Emberiza schoeniclus</i>	bird	Common Reed Bunting	Red data categories - birds (not based on IUCN criteria): Bird Population Status - amber	Harold Hill, Dagnam Park LNR	TQ5593	1	2015
Essex Birdwatching Society	<i>Emberiza schoeniclus</i>	bird	Common Reed Bunting	Red data categories - birds (not based on IUCN criteria): Bird Population Status - amber	goodwood garden	TQ6395	1	2013
Essex Birdwatching Society	<i>Emberiza schoeniclus</i>	bird	Common Reed Bunting	Red data categories - birds (not based on IUCN criteria): Bird Population Status - amber	Brentwood, Brook Street catchment pool	TQ6093	1	2015
Essex Birdwatching Society	<i>Emberiza schoeniclus</i>	bird	Common Reed Bunting	Red data categories - birds (not based on IUCN criteria): Bird Population Status - amber	Brentwood, Nags Head Lane Fishery	TQ5691	12	2017
Essex Birdwatching Society	<i>Emberiza schoeniclus</i>	bird	Common Reed Bunting	Red data categories - birds (not based on IUCN criteria): Bird Population Status - amber	Brentwood, Nags Head Lane Sewage Works	TQ5691	1	2015



Essex Birdwatching Society	<i>Emberiza schoeniclus</i>	bird	Common Reed Bunting	Red data categories - birds (not based on IUCN criteria): Bird Population Status - amber	Dagnam Park, Harold Hill	TQ5593	1	2015
Essex Birdwatching Society	<i>Emberiza schoeniclus</i>	bird	Common Reed Bunting	Red data categories - birds (not based on IUCN criteria): Bird Population Status - amber	Essex, Navestock Church and area	TQ5498	1	2014
Essex Field Club	<i>Euthyneura inermis</i>	insect - true fly (Diptera)		Rare and scarce species (not based on IUCN criteria): Nationally Scarce. Excludes Red Listed taxa	Harold Hill, Tring Gardens (garden)	TQ544927	2	1997
Essex Field Club	<i>Euthyneura inermis</i>	insect - true fly (Diptera)		Rare and scarce species (not based on IUCN criteria): Nationally Scarce. Excludes Red Listed taxa	The Mores	TQ559965	1	1999
Essex Birdwatching Society	<i>Falco tinnunculus</i>	bird	Common Kestrel	Red data categories - birds (not based on IUCN criteria): Bird Population Status - amber	Thorndon CP	TQ6091	1	2016
Essex Birdwatching Society	<i>Falco tinnunculus</i>	bird	Common Kestrel	Red data categories - birds (not based on IUCN criteria): Bird Population Status - amber	Thames Chase, Harold Court	TQ5691	1	2013
Essex Birdwatching Society	<i>Falco tinnunculus</i>	bird	Common Kestrel	Red data categories - birds (not based on IUCN criteria): Bird Population Status - amber	St Vincent's Hamlet	TQ5594	1	2013
Essex Birdwatching Society	<i>Falco tinnunculus</i>	bird	Common Kestrel	Red data categories - birds (not based on IUCN criteria): Bird Population Status - amber	South Weald Cricket Pitch	TQ5794	1	2015
Essex Birdwatching Society	<i>Falco tinnunculus</i>	bird	Common Kestrel	Red data categories - birds (not based on IUCN criteria): Bird Population Status - amber	South Weald Cricket Ground	TQ5794	1	2014
Essex Birdwatching Society	<i>Falco tinnunculus</i>	bird	Common Kestrel	Red data categories - birds (not based on IUCN criteria): Bird Population Status - amber	South Weald	TQ5793	6	2017
Essex Birdwatching Society	<i>Falco tinnunculus</i>	bird	Common Kestrel	Red data categories - birds (not based on IUCN criteria): Bird Population Status - amber	Romford, Maylands GC	TQ5592	3	2017
Essex Birdwatching Society	<i>Falco tinnunculus</i>	bird	Common Kestrel	Red data categories - birds (not based on IUCN criteria): Bird Population Status - amber	Nags Head Lane Fishery, Brentwood	TQ5691	4	2016
Essex Birdwatching Society	<i>Falco tinnunculus</i>	bird	Common Kestrel	Red data categories - birds (not based on IUCN criteria): Bird Population Status - amber	Maylands GC	TQ5592	4	2017
Essex Birdwatching Society	<i>Falco tinnunculus</i>	bird	Common Kestrel	Red data categories - birds (not based on IUCN criteria): Bird Population Status - amber	M25, Junction 28	TQ5692	1	2016

Essex Birdwatching Society	<i>Falco tinnunculus</i>	bird	Common Kestrel	Red data categories - birds (not based on IUCN criteria): Bird Population Status - amber	M25, Brentwood	TQ6095	1	2015
Essex Birdwatching Society	<i>Falco tinnunculus</i>	bird	Common Kestrel	Red data categories - birds (not based on IUCN criteria): Bird Population Status - amber	M25 J28/A12-Weald Park	TQ5693	1	2017
Essex Birdwatching Society	<i>Falco tinnunculus</i>	bird	Common Kestrel	Red data categories - birds (not based on IUCN criteria): Bird Population Status - amber	Thorndon CP (North)	TQ6091	4	2015
Essex Birdwatching Society	<i>Falco tinnunculus</i>	bird	Common Kestrel	Red data categories - birds (not based on IUCN criteria): Bird Population Status - amber	Thorndon CP North	TQ6091	5	2017
Essex Birdwatching Society	<i>Falco tinnunculus</i>	bird	Common Kestrel	Red data categories - birds (not based on IUCN criteria): Bird Population Status - amber	Weald CP	TQ5794	5	2014
Essex Birdwatching Society	<i>Falco tinnunculus</i>	bird	Common Kestrel	Red data categories - birds (not based on IUCN criteria): Bird Population Status - amber	Weald Park	TQ5794	2	2016
Essex Birdwatching Society	<i>Falco tinnunculus</i>	bird	Common Kestrel	Red data categories - birds (not based on IUCN criteria): Bird Population Status - amber	Weald County Park	TQ5794	3	2015
Essex Birdwatching Society	<i>Falco tinnunculus</i>	bird	Common Kestrel	Red data categories - birds (not based on IUCN criteria): Bird Population Status - amber	Weald Park, Brentwood, Essex	TQ5894	1	2015
Essex Birdwatching Society	<i>Falco tinnunculus</i>	bird	Common Kestrel	Red data categories - birds (not based on IUCN criteria): Bird Population Status - amber	Whetmead NR, nr Witham	TQ5491	16	2016
Essex Birdwatching Society	<i>Falco tinnunculus</i>	bird	Common Kestrel	Red data categories - birds (not based on IUCN criteria): Bird Population Status - amber	Weald Country Park	TQ5794	4	2017
Essex Birdwatching Society	<i>Falco tinnunculus</i>	bird	Common Kestrel	Red data categories - birds (not based on IUCN criteria): Bird Population Status - amber	Weald Country Park	TQ5694	3	2017
Essex Birdwatching Society	<i>Falco tinnunculus</i>	bird	Common Kestrel	Red data categories - birds (not based on IUCN criteria): Bird Population Status - amber	Warley, Mascalls & Boyles Court	TQ5992	1	2015
Essex Birdwatching Society	<i>Falco tinnunculus</i>	bird	Common Kestrel	Red data categories - birds (not based on IUCN criteria): Bird Population Status - amber	Warley	TQ5992	1	2015
Essex Birdwatching Society	<i>Falco tinnunculus</i>	bird	Common Kestrel	Red data categories - birds (not based on IUCN criteria): Bird Population Status - amber	Warley	TQ5893	3	2016

Essex Birdwatching Society	<i>Falco tinnunculus</i>	bird	Common Kestrel	Red data categories - birds (not based on IUCN criteria): Bird Population Status - amber	TQ5891	TQ5891	1	2015
Essex Birdwatching Society	<i>Falco tinnunculus</i>	bird	Common Kestrel	Red data categories - birds (not based on IUCN criteria): Bird Population Status - amber	TQ5791	TQ5791	1	2015
Essex Birdwatching Society	<i>Falco tinnunculus</i>	bird	Common Kestrel	Red data categories - birds (not based on IUCN criteria): Bird Population Status - amber	Little Warley Common (TQ69 A)	TQ6191	2	2015
Essex Birdwatching Society	<i>Falco tinnunculus</i>	bird	Common Kestrel	Red data categories - birds (not based on IUCN criteria): Bird Population Status - amber	Kelvedon Hatch	TQ5799	7	2016
Essex Birdwatching Society	<i>Falco tinnunculus</i>	bird	Common Kestrel	Red data categories - birds (not based on IUCN criteria): Bird Population Status - amber	Havering Plain	TQ5494	1	2017
Essex Birdwatching Society	<i>Falco tinnunculus</i>	bird	Common Kestrel	Red data categories - birds (not based on IUCN criteria): Bird Population Status - amber	Brook Street	TQ5893	1	2017
Essex Birdwatching Society	<i>Falco tinnunculus</i>	bird	Common Kestrel	Red data categories - birds (not based on IUCN criteria): Bird Population Status - amber	Brook St Junction A12/M25	TQ5692	1	2016
Essex Birdwatching Society	<i>Falco tinnunculus</i>	bird	Common Kestrel	Red data categories - birds (not based on IUCN criteria): Bird Population Status - amber	Brentwood, St. Faith's Park	TQ5893	2	2016
Essex Birdwatching Society	<i>Falco tinnunculus</i>	bird	Common Kestrel	Red data categories - birds (not based on IUCN criteria): Bird Population Status - amber	Brentwood, St Faith's Park	TQ5893	1	2017
Essex Birdwatching Society	<i>Falco tinnunculus</i>	bird	Common Kestrel	Red data categories - birds (not based on IUCN criteria): Bird Population Status - amber	Brentwood, Nags Head Lane Fishery	TQ5691	4	2016
Essex Birdwatching Society	<i>Falco tinnunculus</i>	bird	Common Kestrel	Red data categories - birds (not based on IUCN criteria): Bird Population Status - amber	Boyles Court Farm, Great Warley	TQ5791	1	2015
Essex Birdwatching Society	<i>Falco tinnunculus</i>	bird	Common Kestrel	Red data categories - birds (not based on IUCN criteria): Bird Population Status - amber	Bentley	TQ5696	1	2013
Essex Birdwatching Society	<i>Falco tinnunculus</i>	bird	Common Kestrel	Red data categories - birds (not based on IUCN criteria): Bird Population Status - amber	A12 Shenfield	TQ6196	5	2017
Essex Birdwatching Society	<i>Falco tinnunculus</i>	bird	Common Kestrel	Red data categories - birds (not based on IUCN criteria): Bird Population Status - amber	A12 near Mountnessing	TQ6196	1	2014

Essex Birdwatching Society	<i>Falco tinnunculus</i>	bird	Common Kestrel	Red data categories - birds (not based on IUCN criteria): Bird Population Status - amber	Weald CP, near South Weald	TQ5794	4	2014
Essex Birdwatching Society	<i>Falco tinnunculus</i>	bird	Common Kestrel	Red data categories - birds (not based on IUCN criteria): Bird Population Status - amber	Coxtie Green	TQ5695	1	2014
Essex Birdwatching Society	<i>Falco tinnunculus</i>	bird	Common Kestrel	Red data categories - birds (not based on IUCN criteria): Bird Population Status - amber	Dagnam Park	TQ5593	6	2017
Essex Birdwatching Society	<i>Falco tinnunculus</i>	bird	Common Kestrel	Red data categories - birds (not based on IUCN criteria): Bird Population Status - amber	Harold Wood SW	TQ5691	1	2015
Essex Birdwatching Society	<i>Falco tinnunculus</i>	bird	Common Kestrel	Red data categories - birds (not based on IUCN criteria): Bird Population Status - amber	Harold Hill, Dagnam Park LNR	TQ5593	4	2015
Essex Birdwatching Society	<i>Falco tinnunculus</i>	bird	Common Kestrel	Red data categories - birds (not based on IUCN criteria): Bird Population Status - amber	Harold Hill, Dagnam Park	TQ5593	5	2016
Essex Birdwatching Society	<i>Falco tinnunculus</i>	bird	Common Kestrel	Red data categories - birds (not based on IUCN criteria): Bird Population Status - amber	Great Warley: Mascalls Lane	TQ5891	1	2015
Essex Birdwatching Society	<i>Falco tinnunculus</i>	bird	Common Kestrel	Red data categories - birds (not based on IUCN criteria): Bird Population Status - amber	Great Warley, Boyles Court Farm	TQ5791	2	2016
Essex Birdwatching Society	<i>Falco tinnunculus</i>	bird	Common Kestrel	Red data categories - birds (not based on IUCN criteria): Bird Population Status - amber	Great Warley	TQ5791	1	2016
Essex Birdwatching Society	<i>Falco tinnunculus</i>	bird	Common Kestrel	Red data categories - birds (not based on IUCN criteria): Bird Population Status - amber	Folkes Lane Woodland	TQ576897	1	2014
Essex Birdwatching Society	<i>Falco tinnunculus</i>	bird	Common Kestrel	Red data categories - birds (not based on IUCN criteria): Bird Population Status - amber	Doddinghurst, Days Lane	TQ5998	1	2015
Essex Birdwatching Society	<i>Falco tinnunculus</i>	bird	Common Kestrel	Red data categories - birds (not based on IUCN criteria): Bird Population Status - amber	Doddinghurst	TQ5998	1	2015
Essex Birdwatching Society	<i>Falco tinnunculus</i>	bird	Common Kestrel	Red data categories - birds (not based on IUCN criteria): Bird Population Status - amber	Dagnam Park, Harold Hill	TQ5593	7	2016
Essex Field Club	<i>Fannia atripes</i>	insect - true fly (Diptera)		Red Listing based on pre 1994 IUCN guidelines: IUCN (pre 1994) - Insufficiently known	Harold Hill, Tring Gardens (garden)	TQ544927	6	1999

Essex Field Club	<i>Fannia carbonaria</i>	insect - true fly (Diptera)		Rare and scarce species (not based on IUCN criteria): Nationally Notable	Weald Park	TQ573953	1	1980
Essex Field Club	<i>Fannia gotlandica</i>	insect - true fly (Diptera)		Rare and scarce species (not based on IUCN criteria): Nationally Notable	Dagnam Park, s81g	TQ556931	1	1980
Essex Field Club	<i>Fannia gotlandica</i>	insect - true fly (Diptera)		Rare and scarce species (not based on IUCN criteria): Nationally Notable	Dagnam Park, s81a	TQ556931	1	1979
Essex Field Club	<i>Fannia gotlandica</i>	insect - true fly (Diptera)		Rare and scarce species (not based on IUCN criteria): Nationally Notable	Dagnam Park, s52d	TQ551933	1	1980
Essex Field Club	<i>Fannia gotlandica</i>	insect - true fly (Diptera)		Rare and scarce species (not based on IUCN criteria): Nationally Notable	Dagnam Park, s39i	TQ549934	1	1977
Essex Field Club	<i>Fannia gotlandica</i>	insect - true fly (Diptera)		Rare and scarce species (not based on IUCN criteria): Nationally Notable	Dagnam Park, s118b	TQ547927	1	1980
Essex Field Club	<i>Fannia speciosa</i>	insect - true fly (Diptera)		Rare and scarce species (not based on IUCN criteria): Nationally Notable	Weald Park	TQ5795	1	1980
Essex Field Club	<i>Fannia speciosa</i>	insect - true fly (Diptera)		Rare and scarce species (not based on IUCN criteria): Nationally Notable	Dagnam Park, s90f	TQ553930	1	1980
Essex Field Club	<i>Fannia speciosa</i>	insect - true fly (Diptera)		Rare and scarce species (not based on IUCN criteria): Nationally Notable	Dagnam Park, s63f	TQ550932	1	1980
Essex Field Club	<i>Fannia speciosa</i>	insect - true fly (Diptera)		Rare and scarce species (not based on IUCN criteria): Nationally Notable	Dagnam Park, s52g	TQ551933	1	1980
Essex Field Club	<i>Fannia speciosa</i>	insect - true fly (Diptera)		Rare and scarce species (not based on IUCN criteria): Nationally Notable	Dagnam Park, s50d	TQ549933	1	1980
Essex Field Club	<i>Fannia speciosa</i>	insect - true fly (Diptera)		Rare and scarce species (not based on IUCN criteria): Nationally Notable	Dagnam Park, s40i	TQ550934	1	1980
Essex Field Club	<i>Ferdinandea ruficornis</i>	insect - true fly (Diptera)	a hoverfly	Rare and scarce species (not based on IUCN criteria): Nationally Notable, Rare and scarce species (not based on IUCN criteria): Nationally Scarce. Excludes Red Listed taxa	Harold Hill	TQ544927	1	1997
Essex Field Club	<i>Ferdinandea ruficornis</i>	insect - true fly (Diptera)	a hoverfly	Rare and scarce species (not based on IUCN criteria): Nationally Notable, Rare and scarce species (not based on IUCN criteria): Nationally Scarce. Excludes Red Listed taxa	Harold Hill, Tring Gardens (garden)	TQ544927	1	1997
Essex Birdwatching Society	<i>Ficedula hypoleuca</i>	bird	Eurasian Pied Flycatcher	Red data categories - birds (not based on IUCN criteria): Bird Population Status - red	Whetmead NR, nr Witham	TQ5491	1	2016
Essex Birdwatching Society	<i>Ficedula hypoleuca</i>	bird	Eurasian Pied Flycatcher	Red data categories - birds (not based on IUCN criteria): Bird Population Status - red	Weald Park	TQ5894	1	2016
Essex Birdwatching Society	<i>Ficedula hypoleuca</i>	bird	Eurasian Pied Flycatcher	Red data categories - birds (not based on IUCN criteria): Bird Population Status - red	Weald Park	TQ5794	1	2016

Essex Birdwatching Society	<i>Ficedula hypoleuca</i>	bird	Eurasian Pied Flycatcher	Red data categories - birds (not based on IUCN criteria): Bird Population Status - red	Weald County Park	TQ5794	1	2015
Essex Birdwatching Society	<i>Ficedula hypoleuca</i>	bird	Eurasian Pied Flycatcher	Red data categories - birds (not based on IUCN criteria): Bird Population Status - red	Maylands GC	TQ5592	2	2013
Essex Birdwatching Society	<i>Ficedula hypoleuca</i>	bird	Eurasian Pied Flycatcher	Red data categories - birds (not based on IUCN criteria): Bird Population Status - red	Dagnam Park	TQ5593	1	2017
Essex Field Club	<i>Filago vulgaris</i>	flowering plant	Common Cudweed	Red listing based on 2001 IUCN guidelines: Near Threatened, Red listing based on 2001 IUCN guidelines: Near Threatened	Brentwood Central	TQ5993	1	2009
Essex Field Club	<i>Filago vulgaris</i>	flowering plant	Common Cudweed	Red listing based on 2001 IUCN guidelines: Near Threatened, Red listing based on 2001 IUCN guidelines: Near Threatened	Bentley golf course, Brentwood	TQ5797	1	2015
Essex Field Club	<i>Fragaria vesca</i>	flowering plant	Wild Strawberry	Red listing based on 2001 IUCN guidelines: Near Threatened	Brentwood, Thrift Wood	TQ6193	1	1987
Essex Field Club	<i>Fragaria vesca</i>	flowering plant	Wild Strawberry	Red listing based on 2001 IUCN guidelines: Near Threatened	Brentwood, Ingrave, churchyard	TQ6291	1	2016
Essex Field Club	<i>Fragaria vesca</i>	flowering plant	Wild Strawberry	Red listing based on 2001 IUCN guidelines: Near Threatened	Brentwood Central	TQ5993	1	2009
Essex Field Club	<i>Fragaria vesca</i>	flowering plant	Wild Strawberry	Red listing based on 2001 IUCN guidelines: Near Threatened	Brentwood C.P., Warley Place, Great Warley.	TQ5891	1	2014
Essex Field Club	<i>Fragaria vesca</i>	flowering plant	Wild Strawberry	Red listing based on 2001 IUCN guidelines: Near Threatened	Brentwood C.P., Shenfield Hall church	TQ6095	1	2017
Essex Field Club	<i>Fritillaria meleagris</i>	flowering plant	Fritillary	Rare and scarce species (not based on IUCN criteria): Nationally Scarce. Excludes Red Listed taxa	Brentwood C.P., Warley Place, Great Warley.	TQ5891	1	2015
Essex Birdwatching Society	<i>Gallinago gallinago</i>	bird	Common Snipe	Red data categories - birds (not based on IUCN criteria): Bird Population Status - amber	Nags Head Lane Fishery, Brentwood	TQ5691	6	2017
Essex Birdwatching Society	<i>Gallinago gallinago</i>	bird	Common Snipe	Red data categories - birds (not based on IUCN criteria): Bird Population Status - amber	Officers Meadows, Shenfield	TQ6195	1	2013
Essex Birdwatching Society	<i>Gallinago gallinago</i>	bird	Common Snipe	Red data categories - birds (not based on IUCN criteria): Bird Population Status - amber	Thames Chase, Harold Court	TQ5691	1	2013

Essex Birdwatching Society	<i>Gallinago gallinago</i>	bird	Common Snipe	Red data categories - birds (not based on IUCN criteria): Bird Population Status - amber	TQ5692	TQ5692	1	2015
Essex Birdwatching Society	<i>Gallinago gallinago</i>	bird	Common Snipe	Red data categories - birds (not based on IUCN criteria): Bird Population Status - amber	TQ5494	TQ5494	1	2015
Essex Birdwatching Society	<i>Gallinago gallinago</i>	bird	Common Snipe	Red data categories - birds (not based on IUCN criteria): Bird Population Status - amber	Thorndon CP North	TQ6091	2	2014
Essex Birdwatching Society	<i>Gallinago gallinago</i>	bird	Common Snipe	Red data categories - birds (not based on IUCN criteria): Bird Population Status - amber	Harold Wood SW	TQ5691	8	2016
Essex Birdwatching Society	<i>Gallinago gallinago</i>	bird	Common Snipe	Red data categories - birds (not based on IUCN criteria): Bird Population Status - amber	Harold Wood Park	TQ5691	1	2013
Essex Birdwatching Society	<i>Gallinago gallinago</i>	bird	Common Snipe	Red data categories - birds (not based on IUCN criteria): Bird Population Status - amber	Brentwood, Nags Head Lane Fishery	TQ5691	6	2017
Essex Birdwatching Society	<i>Gallinago gallinago</i>	bird	Common Snipe	Red data categories - birds (not based on IUCN criteria): Bird Population Status - amber	Brentwood, Harold Wood SW	TQ5691	1	2013
Essex Birdwatching Society	<i>Gallinago gallinago</i>	bird	Common Snipe	Red data categories - birds (not based on IUCN criteria): Bird Population Status - amber	Brentwood, Brook Street catchment pool	TQ6093	1	2015
Essex Field Club	<i>Gasterophilus intestinalis</i>	insect - true fly (Diptera)		Rare and scarce species (not based on IUCN criteria): Nationally Notable	Coxtie Green	TQ577977	2	1997
Essex Field Club	<i>Gasterophilus intestinalis</i>	insect - true fly (Diptera)		Rare and scarce species (not based on IUCN criteria): Nationally Notable	Applegate	TQ576958	2	1998
Essex Field Club	<i>Genista tinctoria subsp. tinctoria</i>	flowering plant	Dyer's Greenweed	Red listing based on 2001 IUCN guidelines: Vulnerable	Dagnam Park (The Manor LNR) NE	TQ5593	1	1979
Essex Field Club	<i>Geranium sanguineum</i>	flowering plant	Bloody Crane's-bill	Red listing based on 2001 IUCN guidelines: Near Threatened	Doddinghurst	TQ5998	1	2015
Essex Field Club	<i>Hecatera dysodea</i>	insect - moth	Small Ranunculus	Red Listing based on pre 1994 IUCN guidelines: Extinct	Hatch Road, Pilgrims Hatch	TQ585958	1	2007
Essex Field Club	<i>Helina abdominalis</i>	insect - true fly (Diptera)		Rare and scarce species (not based on IUCN criteria): Nationally Notable	Harold Hill, Tring Gardens (garden)	TQ544927	1	1997
Essex Field Club	<i>Hilara pseudochorica</i>	insect - true fly (Diptera)		Rare and scarce species (not based on IUCN criteria): Nationally Scarce. Excludes Red Listed taxa	Dagnam Park, s23f	TQ553936	1	1978
Essex Field Club	<i>Homoneura tesquae</i>	insect - true fly (Diptera)		Rare and scarce species (not based on IUCN criteria): Nationally Notable	Harold Hill, Tring Gardens (garden)	TQ544927	1	1998
Essex Field Club	<i>Hottonia palustris</i>	flowering plant	Water-violet	Red listing based on 2001 IUCN guidelines: Vulnerable	Weald Country Park E	TQ5794	1	2008

Essex Field Club	<i>Hottonia palustris</i>	flowering plant	Water-violet	Red listing based on 2001 IUCN guidelines: Vulnerable	Harold Hill E	TQ5592	2	1979
Essex Field Club	<i>Hottonia palustris</i>	flowering plant	Water-violet	Red listing based on 2001 IUCN guidelines: Vulnerable	Dagnam Park (The Manor LNR) SW	TQ5492	1	2010
Essex Field Club	<i>Hottonia palustris</i>	flowering plant	Water-violet	Red listing based on 2001 IUCN guidelines: Vulnerable	Dagnam Park (The Manor LNR) SE	TQ5592	1	2000
Essex Field Club	<i>Hottonia palustris</i>	flowering plant	Water-violet	Red listing based on 2001 IUCN guidelines: Vulnerable	Dagnam Park (The Manor LNR) Ponds: Hatters Wood N pond @ 545929	TQ545929	1	2010
Essex Field Club	<i>Hottonia palustris</i>	flowering plant	Water-violet	Red listing based on 2001 IUCN guidelines: Vulnerable	Brentwood, Thrift Wood	TQ6193	1	1987
Essex Field Club	<i>Hybomitra ciureai</i>	insect - true fly (Diptera)		Red Listing based on pre 1994 IUCN guidelines: Rare	Brentwood	TQ59	1	1946
Essex Field Club	<i>Hybomitra ciureai</i>	insect - true fly (Diptera)		Red Listing based on pre 1994 IUCN guidelines: Rare	Dagnam Park, S117e	TQ546927	1	1977
Essex Field Club	<i>Hydrocotyle vulgaris</i>	flowering plant	Marsh Pennywort	Red listing based on 2001 IUCN guidelines: Near Threatened	Curtis Plantation East	TQ542948	1	1981
Essex Field Club	<i>Hydrotaea parva</i>	insect - true fly (Diptera)		Rare and scarce species (not based on IUCN criteria): Nationally Notable	Dagnam Park, s13d	TQ551944	1	1977
Essex Field Club	<i>Hydrotaea parva</i>	insect - true fly (Diptera)		Rare and scarce species (not based on IUCN criteria): Nationally Notable	Dagnam Park, s36g	TQ546934	1	1980
Essex Field Club	<i>Hydrotaea parva</i>	insect - true fly (Diptera)		Rare and scarce species (not based on IUCN criteria): Nationally Notable	Dagnam Park, s40g	TQ550934	1	1981
Essex Field Club	<i>Hydrotaea parva</i>	insect - true fly (Diptera)		Rare and scarce species (not based on IUCN criteria): Nationally Notable	The Mores	TQ566964	1	1979
Essex Field Club	<i>Ischnomera sanguinicollis</i>	insect - beetle (Coleoptera)		Rare and scarce species (not based on IUCN criteria): Nationally Notable B	Dagnam Park	TQ550930	2	1977
Essex Field Club	<i>Kalcapion semivittatum</i>	insect - beetle (Coleoptera)		Rare and scarce species (not based on IUCN criteria): Nationally Notable A	Dagnam Park	TQ550930	1	1977
Essex Field Club	<i>Keroplatys testaceus</i>	insect - true fly (Diptera)		Rare and scarce species (not based on IUCN criteria): Nationally Scarce. Excludes Red Listed taxa	Harold Hill, Tring Gardens (indoors)	TQ544927	1	1991
Essex Field Club	<i>Lamiastrum galeobdolon subsp. galeobdolon</i>	flowering plant	Yellow Archangel	Rare and scarce species (not based on IUCN criteria): Nationally Rare. Excludes Red Listed taxa, Red listing based on 2001 IUCN guidelines: Vulnerable, Red listing based on 2001 IUCN guidelines: Vulnerable	Alder Shaw, Navestock	TQ5697	1	2018
Essex Birdwatching Society	<i>Larus argentatus</i>	bird	Herring Gull	Red data categories - birds (not based on IUCN criteria): Bird Population Status - red	Nags Head Lane Fishery, Brentwood	TQ5691	2	2016



Essex Birdwatching Society	<i>Larus argentatus</i>	bird	Herring Gull	Red data categories - birds (not based on IUCN criteria): Bird Population Status - red	A12 Shenfield	TQ6196	2	2016
Essex Birdwatching Society	<i>Larus argentatus</i>	bird	Herring Gull	Red data categories - birds (not based on IUCN criteria): Bird Population Status - red	Warley Hill	TQ5992	2	2017
Essex Birdwatching Society	<i>Larus argentatus</i>	bird	Herring Gull	Red data categories - birds (not based on IUCN criteria): Bird Population Status - red	Warley CP	TQ6091	1	2015
Essex Birdwatching Society	<i>Larus argentatus</i>	bird	Herring Gull	Red data categories - birds (not based on IUCN criteria): Bird Population Status - red	Warley	TQ5992	1	2015
Essex Birdwatching Society	<i>Larus argentatus</i>	bird	Herring Gull	Red data categories - birds (not based on IUCN criteria): Bird Population Status - red	Thorndon CP	TQ6091	1	2016
Essex Birdwatching Society	<i>Larus argentatus</i>	bird	Herring Gull	Red data categories - birds (not based on IUCN criteria): Bird Population Status - red	Noak Hill	TQ5493	1	2013
Essex Birdwatching Society	<i>Larus argentatus</i>	bird	Herring Gull	Red data categories - birds (not based on IUCN criteria): Bird Population Status - red	Little Warley Common (TQ69 A)	TQ6191	1	2015
Essex Birdwatching Society	<i>Larus argentatus</i>	bird	Herring Gull	Red data categories - birds (not based on IUCN criteria): Bird Population Status - red	Harold Wood SW	TQ5691	1	2015
Essex Birdwatching Society	<i>Larus argentatus</i>	bird	Herring Gull	Red data categories - birds (not based on IUCN criteria): Bird Population Status - red	Harold Hill, Dagnam Park LNR	TQ5593	1	2015
Essex Birdwatching Society	<i>Larus argentatus</i>	bird	Herring Gull	Red data categories - birds (not based on IUCN criteria): Bird Population Status - red	Harold Hill	TQ5492	1	2013
Essex Birdwatching Society	<i>Larus argentatus</i>	bird	Herring Gull	Red data categories - birds (not based on IUCN criteria): Bird Population Status - red	Doddinghurst	TQ5998	2	2015
Essex Birdwatching Society	<i>Larus argentatus</i>	bird	Herring Gull	Red data categories - birds (not based on IUCN criteria): Bird Population Status - red	Dagnam Park, Harold Hill	TQ5593	1	2015
Essex Birdwatching Society	<i>Larus argentatus</i>	bird	Herring Gull	Red data categories - birds (not based on IUCN criteria): Bird Population Status - red	Brook St Junction A12/M25	TQ5692	1	2016
Essex Birdwatching Society	<i>Larus argentatus</i>	bird	Herring Gull	Red data categories - birds (not based on IUCN criteria): Bird Population Status - red	Brentwood, Nags Head Lane Fishery	TQ5691	1	2016

Essex Birdwatching Society	<i>Larus argentatus</i>	bird	Herring Gull	Red data categories - birds (not based on IUCN criteria): Bird Population Status - red	Becket Close	TQ5991	1	2014
Essex Birdwatching Society	<i>Larus cachinnans</i>	bird	Caspian Gull	Red data categories - birds (not based on IUCN criteria): Bird Population Status - amber	Thorndon CP North	TQ6091	1	2017
Essex Birdwatching Society	<i>Larus canus</i>	bird	Mew Gull	Red data categories - birds (not based on IUCN criteria): Bird Population Status - amber	TQ5592	TQ5592	1	2015
Essex Birdwatching Society	<i>Larus canus</i>	bird	Mew Gull	Red data categories - birds (not based on IUCN criteria): Bird Population Status - amber	West Harold Hill, Central Park	TQ5492	1	2013
Essex Birdwatching Society	<i>Larus canus</i>	bird	Mew Gull	Red data categories - birds (not based on IUCN criteria): Bird Population Status - amber	TQ5493	TQ5493	1	2015
Essex Birdwatching Society	<i>Larus canus</i>	bird	Mew Gull	Red data categories - birds (not based on IUCN criteria): Bird Population Status - amber	TQ5492	TQ5492	1	2013
Essex Birdwatching Society	<i>Larus canus</i>	bird	Mew Gull	Red data categories - birds (not based on IUCN criteria): Bird Population Status - amber	Thorndon CP (North)	TQ6091	2	2013
Essex Birdwatching Society	<i>Larus canus</i>	bird	Mew Gull	Red data categories - birds (not based on IUCN criteria): Bird Population Status - amber	Romford, Maylands GC	TQ5592	2	2015
Essex Birdwatching Society	<i>Larus canus</i>	bird	Mew Gull	Red data categories - birds (not based on IUCN criteria): Bird Population Status - amber	Noak Hill, Priory	TQ5493	1	2015
Essex Birdwatching Society	<i>Larus canus</i>	bird	Mew Gull	Red data categories - birds (not based on IUCN criteria): Bird Population Status - amber	Nags Head Lane Fishery, Brentwood	TQ5691	2	2016
Essex Birdwatching Society	<i>Larus canus</i>	bird	Mew Gull	Red data categories - birds (not based on IUCN criteria): Bird Population Status - amber	Maylands GC	TQ5592	2	2015
Essex Birdwatching Society	<i>Larus canus</i>	bird	Mew Gull	Red data categories - birds (not based on IUCN criteria): Bird Population Status - amber	Harold Wood SW	TQ5691	1	2015
Essex Birdwatching Society	<i>Larus canus</i>	bird	Mew Gull	Red data categories - birds (not based on IUCN criteria): Bird Population Status - amber	A12 Shenfield	TQ6196	1	2015
Essex Birdwatching Society	<i>Larus canus</i>	bird	Mew Gull	Red data categories - birds (not based on IUCN criteria): Bird Population Status - amber	Harold Hill, Dagnam Park LNR	TQ5593	1	2015

Essex Birdwatching Society	<i>Larus canus</i>	bird	Mew Gull	Red data categories - birds (not based on IUCN criteria): Bird Population Status - amber	Harold Hill, Dagnam Park	TQ5593	1	2016
Essex Birdwatching Society	<i>Larus canus</i>	bird	Mew Gull	Red data categories - birds (not based on IUCN criteria): Bird Population Status - amber	Dagnam Park, Harold Hill	TQ5593	4	2016
Essex Birdwatching Society	<i>Larus canus</i>	bird	Mew Gull	Red data categories - birds (not based on IUCN criteria): Bird Population Status - amber	Brentwood, Nags Head Lane Fishery	TQ5691	2	2016
Essex Birdwatching Society	<i>Larus canus</i>	bird	Mew Gull	Red data categories - birds (not based on IUCN criteria): Bird Population Status - amber	Harold Hill, Duck Wood LNR	TQ5592	1	2015
Essex Birdwatching Society	<i>Larus fuscus</i>	bird	Lesser Black-backed Gull	Red data categories - birds (not based on IUCN criteria): Bird Population Status - amber	Little Warley Common (TQ69 A)	TQ6191	1	2015
Essex Birdwatching Society	<i>Larus fuscus</i>	bird	Lesser Black-backed Gull	Red data categories - birds (not based on IUCN criteria): Bird Population Status - amber	Nags Head Lane Fishery, Brentwood	TQ5691	3	2016
Essex Birdwatching Society	<i>Larus fuscus</i>	bird	Lesser Black-backed Gull	Red data categories - birds (not based on IUCN criteria): Bird Population Status - amber	Warley	TQ5992	1	2015
Essex Birdwatching Society	<i>Larus fuscus</i>	bird	Lesser Black-backed Gull	Red data categories - birds (not based on IUCN criteria): Bird Population Status - amber	Warley Place Nature Reserve	TQ5891	1	2014
Essex Birdwatching Society	<i>Larus fuscus</i>	bird	Lesser Black-backed Gull	Red data categories - birds (not based on IUCN criteria): Bird Population Status - amber	Harold Wood SW	TQ5691	5	2015
Essex Birdwatching Society	<i>Larus fuscus</i>	bird	Lesser Black-backed Gull	Red data categories - birds (not based on IUCN criteria): Bird Population Status - amber	Warley CP	TQ6091	1	2015
Essex Birdwatching Society	<i>Larus fuscus</i>	bird	Lesser Black-backed Gull	Red data categories - birds (not based on IUCN criteria): Bird Population Status - amber	Coxtie Green	TQ5695	1	2014
Essex Birdwatching Society	<i>Larus fuscus</i>	bird	Lesser Black-backed Gull	Red data categories - birds (not based on IUCN criteria): Bird Population Status - amber	Brook St Junction A12/M25	TQ5692	1	2016
Essex Birdwatching Society	<i>Larus fuscus</i>	bird	Lesser Black-backed Gull	Red data categories - birds (not based on IUCN criteria): Bird Population Status - amber	Brentwood, Nags Head Lane Fishery	TQ5691	2	2016
Essex Birdwatching Society	<i>Larus fuscus</i>	bird	Lesser Black-backed Gull	Red data categories - birds (not based on IUCN criteria): Bird Population Status - amber	A12 Shenfield	TQ6196	1	2016

Essex Birdwatching Society	<i>Larus marinus</i>	bird	Great Black-backed Gull	Red data categories - birds (not based on IUCN criteria): Bird Population Status - amber	Warley CP	TQ6091	1	2015
Essex Birdwatching Society	<i>Larus marinus</i>	bird	Great Black-backed Gull	Red data categories - birds (not based on IUCN criteria): Bird Population Status - amber	Warley	TQ5992	1	2015
Essex Birdwatching Society	<i>Larus marinus</i>	bird	Great Black-backed Gull	Red data categories - birds (not based on IUCN criteria): Bird Population Status - amber	Nags Head Lane Fishery, Brentwood	TQ5691	2	2016
Essex Birdwatching Society	<i>Larus marinus</i>	bird	Great Black-backed Gull	Red data categories - birds (not based on IUCN criteria): Bird Population Status - amber	Harold Wood SW	TQ5691	1	2015
Essex Birdwatching Society	<i>Larus marinus</i>	bird	Great Black-backed Gull	Red data categories - birds (not based on IUCN criteria): Bird Population Status - amber	Dagnam Park, Harold Hill	TQ5593	2	2013
Essex Birdwatching Society	<i>Larus marinus</i>	bird	Great Black-backed Gull	Red data categories - birds (not based on IUCN criteria): Bird Population Status - amber	Brentwood, Nags Head Lane Fishery	TQ5691	1	2016
Essex Field Club	<i>Lasiambia baliola</i>	insect - true fly (Diptera)		Rare and scarce species (not based on IUCN criteria): Nationally Notable	Dagnam Park, s97d	TQ547929	3	1981
Essex Field Club	<i>Lasiambia brevibuca</i>	insect - true fly (Diptera)		Rare and scarce species (not based on IUCN criteria): Nationally Notable	Dagnam Park, s126h	TQ548926	1	1980
Essex Field Club	<i>Lasiambia brevibuca</i>	insect - true fly (Diptera)		Rare and scarce species (not based on IUCN criteria): Nationally Notable	Dagnam Park, s58g	TQ545932	1	1978
Essex Field Club	<i>Lasiambia brevibuca</i>	insect - true fly (Diptera)		Rare and scarce species (not based on IUCN criteria): Nationally Notable	Harold Hill, Tring Gardens (garden)	TQ544927	1	1997
Essex Field Club	<i>Lasiommata megera</i>	insect - butterfly	Wall	Red listing based on 2001 IUCN guidelines: Near Threatened	Harold Hill: Maylands	TQ561921	1	2001
Essex Field Club	<i>Lasiommata megera</i>	insect - butterfly	Wall	Red listing based on 2001 IUCN guidelines: Near Threatened	Harold Hill: Weald Brook	TQ563922	1	2001
Essex Field Club	<i>Lasiommata megera</i>	insect - butterfly	Wall	Red listing based on 2001 IUCN guidelines: Near Threatened	Langford Bridge Farm, Ongar Rd, Kelvedon Hatch, Essex CM15 0LB	TQ5798	1	1993
Essex Field Club	<i>Lasiommata megera</i>	insect - butterfly	Wall	Red listing based on 2001 IUCN guidelines: Near Threatened	Red Roofs,, Hook End Road, Hook End, Brentwood, Essex CM15 0HB	TQ6292	2	1992
Essex Field Club	<i>Lasiommata megera</i>	insect - butterfly	Wall	Red listing based on 2001 IUCN guidelines: Near Threatened	Thorndon CP: South	TQ69F	1	1990
Essex Field Club	<i>Lasiommata megera</i>	insect - butterfly	Wall	Red listing based on 2001 IUCN guidelines: Near Threatened	Tylers Common	TQ59Q	1	2000

Essex Field Club	<i>Lasiommata megera</i>	insect - butterfly	Wall	Red listing based on 2001 IUCN guidelines: Near Threatened	Harold Hill: Dagnam Park LNR	TQ59L	1	1996
Essex Field Club	<i>Lasiommata megera</i>	insect - butterfly	Wall	Red listing based on 2001 IUCN guidelines: Near Threatened	Cedars, Hulletts Lane, Pilgrim Hatch, Essex CM15 9RX	TQ5794	2	1991
Essex Field Club	<i>Lasiommata megera</i>	insect - butterfly	Wall	Red listing based on 2001 IUCN guidelines: Near Threatened	64 Brentwood Place, Brentwood CM15 9DW	TQ5994	1	1992
Essex Field Club	<i>Lasiommata megera</i>	insect - butterfly	Wall	Red listing based on 2001 IUCN guidelines: Near Threatened	48 Woodway, Brentwood, Essex CM13 2JR	TQ6194	1	1992
Essex Field Club	<i>Lasiommata megera</i>	insect - butterfly	Wall	Red listing based on 2001 IUCN guidelines: Near Threatened	2 Poplar Close, Ingatestone CM4 9AT	TQ5895	2	1991
Essex Field Club	<i>Lasiommata megera</i>	insect - butterfly	Wall	Red listing based on 2001 IUCN guidelines: Near Threatened	2 Georges Drive, Pilgrims Hatch, Brentwood, Essex CM15 9JR	TQ5795	1	1992
Essex Field Club	<i>Lasiommata megera</i>	insect - butterfly	Wall	Red listing based on 2001 IUCN guidelines: Near Threatened	1A Shenfield Gardens, Hutton, Brentwood, Essex CM13 1DT	TQ6195	3	1992
Essex Field Club	<i>Lasiommata megera</i>	insect - butterfly	Wall	Red listing based on 2001 IUCN guidelines: Near Threatened	17 North Road Avenue, Brentwood, Essex CM14 4XQ	TQ5893	1	1991
Essex Field Club	<i>Lasiommata megera</i>	insect - butterfly	Wall	Red listing based on 2001 IUCN guidelines: Near Threatened	16 Hillside Walk, Brentwood, Essex CM14 4RB	TQ5793	1	1993
Essex Field Club	<i>Lasius brunneus</i>	insect - hymenopteran	an ant	Rare and scarce species (not based on IUCN criteria): Nationally Notable A	Holdens Wood, Warley	TQ5991	1	1998
Essex Field Club	<i>Lasius brunneus</i>	insect - hymenopteran	an ant	Rare and scarce species (not based on IUCN criteria): Nationally Notable A	The Mores, Navestock Side	TQ5696	1	1999
Essex Field Club	<i>Lasius brunneus</i>	insect - hymenopteran	an ant	Rare and scarce species (not based on IUCN criteria): Nationally Notable A	Weald Park	TQ574943	1	1989
Essex Field Club	<i>Leccinum scabrum</i>	fungus		Red listing based on 2001 IUCN guidelines: Data Deficient	Weald Country Park E	TQ5794	1	2004
Essex Field Club	<i>Leccinum scabrum</i>	fungus		Red listing based on 2001 IUCN guidelines: Data Deficient	Weald Country Park SW corner	TQ5693	1	2013
Essex Field Club	<i>Leia piffardi</i>	insect - true fly (Diptera)		Rare and scarce species (not based on IUCN criteria): Nationally Scarce. Excludes Red Listed taxa	Dagnam Park, s79a	TQ554931	1	1980

Essex Field Club	<i>Lilioceris lili</i>	insect - beetle (Coleoptera)	Lily Beetle	Red listing based on 2001 IUCN guidelines: Not Evaluated	Shenfield CM15 8PG	TQ615954	1	2005
Essex Field Club	<i>Lilioceris lili</i>	insect - beetle (Coleoptera)	Lily Beetle	Red listing based on 2001 IUCN guidelines: Not Evaluated	Romford, Noak Hill Road RM3 7LS	TQ541935	1	2006
Essex Field Club	<i>Lilioceris lili</i>	insect - beetle (Coleoptera)	Lily Beetle	Red listing based on 2001 IUCN guidelines: Not Evaluated	Hutton CM13 2PT	TQ618948	1	2005
Essex Field Club	<i>Lilioceris lili</i>	insect - beetle (Coleoptera)	Lily Beetle	Red listing based on 2001 IUCN guidelines: Not Evaluated	Brentwood, CM13 2DP	TQ607932	1	2004
Essex Field Club	<i>Lilioceris lili</i>	insect - beetle (Coleoptera)	Lily Beetle	Red listing based on 2001 IUCN guidelines: Not Evaluated	Brentwood, 28 Chase Road CM14 4LG	TQ591932	1	2005
Essex Field Club	<i>Lilioceris lili</i>	insect - beetle (Coleoptera)	Lily Beetle	Red listing based on 2001 IUCN guidelines: Not Evaluated	Brentwood	TQ6194	1	2005
Essex Field Club	<i>Limenitis camilla</i>	insect - butterfly	White Admiral	Red listing based on 2001 IUCN guidelines: Vulnerable	Ingrave/Hutton footpath	TQ621934	1	2017
Essex Field Club	<i>Limenitis camilla</i>	insect - butterfly	White Admiral	Red listing based on 2001 IUCN guidelines: Vulnerable	Ingrave: CM13 3	TQ6291	1	2014
Essex Field Club	<i>Limenitis camilla</i>	insect - butterfly	White Admiral	Red listing based on 2001 IUCN guidelines: Vulnerable	Thorndon CP: North	TQ6091	1	1999
Essex Field Club	<i>Limenitis camilla</i>	insect - butterfly	White Admiral	Red listing based on 2001 IUCN guidelines: Vulnerable	Weald C.P.	TQ573950	1	2017
Essex Field Club	<i>Limonia nigropunctata</i>	insect - true fly (Diptera)		Red Listing based on pre 1994 IUCN guidelines: Rare	Duck Wood	TQ5592	1	1998
Essex Field Club	<i>Limonia nigropunctata</i>	insect - true fly (Diptera)		Red Listing based on pre 1994 IUCN guidelines: Rare	Alder Wood	TQ563928	2	1978
Essex Birdwatching Society	<i>Limosa limosa</i>	bird	Black-tailed Godwit	Red data categories - birds (not based on IUCN criteria): Bird Population Status - red	Brentwood, Nags Head Lane Fishery	TQ5691	1	2015
Essex Birdwatching Society	<i>Limosa limosa</i>	bird	Black-tailed Godwit	Red data categories - birds (not based on IUCN criteria): Bird Population Status - red	Brentwood, Nags Head Lane Sewage Works	TQ5691	1	2015
Essex Birdwatching Society	<i>Limosa limosa</i>	bird	Black-tailed Godwit	Red data categories - birds (not based on IUCN criteria): Bird Population Status - red	Nags Head Lane Fishery, Brentwood	TQ5691	1	2015
Essex Birdwatching Society	<i>Linaria cannabina</i>			Red data categories - birds (not based on IUCN criteria): Bird Population Status - red	Tylers Common, Upminster	TQ5791	1	2017
Essex Birdwatching Society	<i>Linaria cannabina</i>			Red data categories - birds (not based on IUCN criteria): Bird Population Status - red	Thorndon CP North	TQ6091	4	2017
Essex Birdwatching Society	<i>Linaria cannabina</i>			Red data categories - birds (not based on IUCN criteria): Bird Population Status - red	Dagnam Park	TQ5593	1	2017

Essex Field Club	<i>Lispocephala falculata</i>	insect - true fly (Diptera)		Rare and scarce species (not based on IUCN criteria): Nationally Notable, Red Listing based on pre 1994 IUCN guidelines: Rare	Dagnam Park, s83i	TQ546930	1	1979
Essex Field Club	<i>Lispocephala falculata</i>	insect - true fly (Diptera)		Rare and scarce species (not based on IUCN criteria): Nationally Notable, Red Listing based on pre 1994 IUCN guidelines: Rare	Dagnam Park, s78e	TQ553931	1	1982
Essex Field Club	<i>Lispocephala falculata</i>	insect - true fly (Diptera)		Rare and scarce species (not based on IUCN criteria): Nationally Notable, Red Listing based on pre 1994 IUCN guidelines: Rare	Dagnam Park, s51f	TQ550933	1	1979
Essex Field Club	<i>Lispocephala falculata</i>	insect - true fly (Diptera)		Rare and scarce species (not based on IUCN criteria): Nationally Notable, Red Listing based on pre 1994 IUCN guidelines: Rare	Dagnam Park, s50d	TQ549933	1	1979
Essex Field Club	<i>Longitarsus parvulus</i>	insect - beetle (Coleoptera)		Rare and scarce species (not based on IUCN criteria): Nationally Notable A	Warley Common ?TQ59	TQ59	1	1950
Essex Field Club	<i>Lucanus cervus</i>	insect - beetle (Coleoptera)	Stag Beetle	Rare and scarce species (not based on IUCN criteria): Nationally Notable B	Harold Wood, Romford RM3 0BG	TQ560918	1	2004
Essex Birdwatching Society	<i>Luscinia megarhynchos</i>	bird	Common Nightingale	Red data categories - birds (not based on IUCN criteria): Bird Population Status - red	Whetmead NR, nr Witham	TQ5491	1	2016
Essex Birdwatching Society	<i>Luscinia megarhynchos</i>	bird	Common Nightingale	Red data categories - birds (not based on IUCN criteria): Bird Population Status - red	TQ5691	TQ5691	2	2015
Essex Birdwatching Society	<i>Luscinia megarhynchos</i>	bird	Common Nightingale	Red data categories - birds (not based on IUCN criteria): Bird Population Status - red	Thames Chase, Harold Court	TQ5691	2	2015
Essex Birdwatching Society	<i>Luscinia megarhynchos</i>	bird	Common Nightingale	Red data categories - birds (not based on IUCN criteria): Bird Population Status - red	Great Warley: Dark Lane	TQ5792	1	2015
Essex Field Club	<i>Macronychia striginervis</i>	insect - true fly (Diptera)		Rare and scarce species (not based on IUCN criteria): Nationally Notable	Brentwood (garden)	TQ599921	1	2000
Essex Field Club	<i>Macronychia striginervis</i>	insect - true fly (Diptera)		Rare and scarce species (not based on IUCN criteria): Nationally Notable	Weald Park on path in open	TQ564952	1	1987
Essex Field Club	<i>Macrorrhyncha flava</i>	insect - true fly (Diptera)		Red Listing based on 1994 IUCN guidelines: Vulnerable	Dagnam Park, s40	TQ550934	1	1978
Essex Field Club	<i>Macrorrhyncha flava</i>	insect - true fly (Diptera)		Red Listing based on 1994 IUCN guidelines: Vulnerable	Weald Park	TQ5795	1	1978
Essex Field Club	<i>Madiza britannica</i>	insect - true fly (Diptera)		Red Listing based on pre 1994 IUCN guidelines: Vulnerable	Dagnam Park, S117e	TQ546927	1	1982

Essex Field Club	<i>Madiza pachymera</i>	insect - true fly (Diptera)		Red Listing based on pre 1994 IUCN guidelines: Rare	Dagnam Park, s40g	TQ550934	1	1980
Essex Field Club	<i>Mallota cimbiciformis</i>	insect - true fly (Diptera)	a hoverfly	Rare and scarce species (not based on IUCN criteria): Nationally Notable, Rare and scarce species (not based on IUCN criteria): Nationally Scarce. Excludes Red Listed taxa	South Weald Country Park	TQ5794	2	1990
Essex Field Club	<i>Mallota cimbiciformis</i>	insect - true fly (Diptera)	a hoverfly	Rare and scarce species (not based on IUCN criteria): Nationally Notable, Rare and scarce species (not based on IUCN criteria): Nationally Scarce. Excludes Red Listed taxa	Weald Park (centroid)	TQ5795	1	1990
Essex Field Club	<i>Meconopsis cambrica</i>	flowering plant	Welsh Poppy	Rare and scarce species (not based on IUCN criteria): Nationally Scarce. Excludes Red Listed taxa	St Pauls Churchyard, Bentley Common	TQ5696	2	2018
Essex Field Club	<i>Meconopsis cambrica</i>	flowering plant	Welsh Poppy	Rare and scarce species (not based on IUCN criteria): Nationally Scarce. Excludes Red Listed taxa	Harold Wood NEE, Harold Park	TQ5591	1	2008
Essex Field Club	<i>Meconopsis cambrica</i>	flowering plant	Welsh Poppy	Rare and scarce species (not based on IUCN criteria): Nationally Scarce. Excludes Red Listed taxa	Doddinghurst	TQ5797	1	2015
Essex Field Club	<i>Meconopsis cambrica</i>	flowering plant	Welsh Poppy	Rare and scarce species (not based on IUCN criteria): Nationally Scarce. Excludes Red Listed taxa	Brentwood Central	TQ5993	1	2009
Essex Field Club	<i>Meconopsis cambrica</i>	flowering plant	Welsh Poppy	Rare and scarce species (not based on IUCN criteria): Nationally Scarce. Excludes Red Listed taxa	Brentwood C.P., Warley Place, Great Warley.	TQ5891	1	2014
Essex Field Club	<i>Megamerina dolium</i>	insect - true fly (Diptera)		Rare and scarce species (not based on IUCN criteria): Nationally Notable	Weald Park	TQ5795	1	1978
Essex Field Club	<i>Megamerina dolium</i>	insect - true fly (Diptera)		Rare and scarce species (not based on IUCN criteria): Nationally Notable	Dagnam Park, s119h	TQ548927	1	1980
Essex Field Club	<i>Megamerina dolium</i>	insect - true fly (Diptera)		Rare and scarce species (not based on IUCN criteria): Nationally Notable	Dagnam Park, S117e	TQ546927	1	1977
Essex Field Club	<i>Meligramma euchromum</i>	insect - true fly (Diptera)	a hoverfly	Rare and scarce species (not based on IUCN criteria): Nationally Scarce. Excludes Red Listed taxa	Dagnam Park, s51c	TQ550933	1	1979
Essex Field Club	<i>Meligramma euchromum</i>	insect - true fly (Diptera)	a hoverfly	Rare and scarce species (not based on IUCN criteria): Nationally Scarce. Excludes Red Listed taxa	Dagnam Park	TQ5593	1	1979
Essex Field Club	<i>Mentha arvensis</i>	flowering plant	Corn Mint	Red listing based on 2001 IUCN guidelines: Near Threatened	Weald Country Park SW corner	TQ5693	1	2008
Essex Field Club	<i>Mentha arvensis</i>	flowering plant	Corn Mint	Red listing based on 2001 IUCN guidelines: Near Threatened	Weald Country Park NW corner	TQ5695	1	2008



Essex Field Club	<i>Mentha arvensis</i>	flowering plant	Corn Mint	Red listing based on 2001 IUCN guidelines: Near Threatened	Weald Country Park E	TQ5794	1	2008
Essex Field Club	<i>Mentha arvensis</i>	flowering plant	Corn Mint	Red listing based on 2001 IUCN guidelines: Near Threatened	Doddinghurst	TQ5998	2	2015
Essex Field Club	<i>Mentha arvensis</i>	flowering plant	Corn Mint	Red listing based on 2001 IUCN guidelines: Near Threatened	Dagnam Park (The Manor LNR) NW extension	TQ5493	1	2013
Essex Field Club	<i>Mentha arvensis</i>	flowering plant	Corn Mint	Red listing based on 2001 IUCN guidelines: Near Threatened	Dagnam Park (The Manor LNR) NNW extension	TQ5494	1	2013
Essex Field Club	<i>Mentha arvensis</i>	flowering plant	Corn Mint	Red listing based on 2001 IUCN guidelines: Near Threatened	Dagnam Park (The Manor LNR) NE extension	TQ5593	1	2013
Essex Field Club	<i>Mentha arvensis</i>	flowering plant	Corn Mint	Red listing based on 2001 IUCN guidelines: Near Threatened	Dagnam Park (The Manor LNR) NE	TQ5593	1	2010
Essex Field Club	<i>Meoneura triangularis</i>	insect - true fly (Diptera)		Rare and scarce species (not based on IUCN criteria): Nationally Notable	Weald Park	TQ5794	1	1981
Essex Field Club	<i>Merzomyia westermanni</i>	insect - true fly (Diptera)		Rare and scarce species (not based on IUCN criteria): Nationally Notable	Dagnam Park	TQ5592	1	1977
Essex Field Club	<i>Merzomyia westermanni</i>	insect - true fly (Diptera)		Rare and scarce species (not based on IUCN criteria): Nationally Notable	Dagnam Park	TQ5593	1	1976
Essex Field Club	<i>Merzomyia westermanni</i>	insect - true fly (Diptera)		Rare and scarce species (not based on IUCN criteria): Nationally Notable	Dagnam Park, s76b	TQ551931	1	1976
Essex Field Club	<i>Merzomyia westermanni</i>	insect - true fly (Diptera)		Rare and scarce species (not based on IUCN criteria): Nationally Notable	Harold Hill	TQ542924	1	1977
Essex Birdwatching Society	<i>Motacilla cinerea</i>	bird	Grey Wagtail	Red data categories - birds (not based on IUCN criteria): Bird Population Status - red	Whetmead NR, nr Witham	TQ5491	7	2016
Essex Birdwatching Society	<i>Motacilla cinerea</i>	bird	Grey Wagtail	Red data categories - birds (not based on IUCN criteria): Bird Population Status - red	Romford, Maylands GC	TQ5592	2	2014
Essex Birdwatching Society	<i>Motacilla cinerea</i>	bird	Grey Wagtail	Red data categories - birds (not based on IUCN criteria): Bird Population Status - red	Noak Hill, The Priory	TQ5493	1	2015
Essex Birdwatching Society	<i>Motacilla cinerea</i>	bird	Grey Wagtail	Red data categories - birds (not based on IUCN criteria): Bird Population Status - red	Nags Head Lane Fishery, Brentwood	TQ5691	4	2017
Essex Birdwatching Society	<i>Motacilla cinerea</i>	bird	Grey Wagtail	Red data categories - birds (not based on IUCN criteria): Bird Population Status - red	Maylands GC	TQ5592	2	2014
Essex Birdwatching Society	<i>Motacilla cinerea</i>	bird	Grey Wagtail	Red data categories - birds (not based on IUCN criteria): Bird Population Status - red	Kings Road, Brentwood	TQ6093	1	2015

Essex Birdwatching Society	<i>Motacilla cinerea</i>	bird	Grey Wagtail	Red data categories - birds (not based on IUCN criteria): Bird Population Status - red	Kelvedon Hatch (Garden)	TQ5798	1	2017
Essex Birdwatching Society	<i>Motacilla cinerea</i>	bird	Grey Wagtail	Red data categories - birds (not based on IUCN criteria): Bird Population Status - red	Kelvedon Hatch	TQ5799	1	2016
Essex Birdwatching Society	<i>Motacilla cinerea</i>	bird	Grey Wagtail	Red data categories - birds (not based on IUCN criteria): Bird Population Status - red	Kelvedon Hatch	TQ5798	1	2014
Essex Birdwatching Society	<i>Motacilla cinerea</i>	bird	Grey Wagtail	Red data categories - birds (not based on IUCN criteria): Bird Population Status - red	TQ5493	TQ5493	1	2015
Essex Birdwatching Society	<i>Motacilla cinerea</i>	bird	Grey Wagtail	Red data categories - birds (not based on IUCN criteria): Bird Population Status - red	South Weald	TQ5793	1	2015
Essex Birdwatching Society	<i>Motacilla cinerea</i>	bird	Grey Wagtail	Red data categories - birds (not based on IUCN criteria): Bird Population Status - red	Weald Country Park	TQ5794	2	2017
Essex Birdwatching Society	<i>Motacilla cinerea</i>	bird	Grey Wagtail	Red data categories - birds (not based on IUCN criteria): Bird Population Status - red	Warley Place EWT	TQ5891	2	2016
Essex Birdwatching Society	<i>Motacilla cinerea</i>	bird	Grey Wagtail	Red data categories - birds (not based on IUCN criteria): Bird Population Status - red	Warley	TQ5992	1	2013
Essex Birdwatching Society	<i>Motacilla cinerea</i>	bird	Grey Wagtail	Red data categories - birds (not based on IUCN criteria): Bird Population Status - red	TQ5692	TQ5692	1	2015
Essex Birdwatching Society	<i>Motacilla cinerea</i>	bird	Grey Wagtail	Red data categories - birds (not based on IUCN criteria): Bird Population Status - red	TQ5592	TQ5592	2	2015
Essex Birdwatching Society	<i>Motacilla cinerea</i>	bird	Grey Wagtail	Red data categories - birds (not based on IUCN criteria): Bird Population Status - red	TQ5591	TQ5591	5	2015
Essex Birdwatching Society	<i>Motacilla cinerea</i>	bird	Grey Wagtail	Red data categories - birds (not based on IUCN criteria): Bird Population Status - red	TQ5492	TQ5492	1	2013
Essex Birdwatching Society	<i>Motacilla cinerea</i>	bird	Grey Wagtail	Red data categories - birds (not based on IUCN criteria): Bird Population Status - red	The Mores Wood, near Brentwood	TQ5696	1	2017
Essex Birdwatching Society	<i>Motacilla cinerea</i>	bird	Grey Wagtail	Red data categories - birds (not based on IUCN criteria): Bird Population Status - red	Thames Chase, Harold Court	TQ5691	1	2016

Essex Birdwatching Society	<i>Motacilla cinerea</i>	bird	Grey Wagtail	Red data categories - birds (not based on IUCN criteria): Bird Population Status - red	Harold Wood, Paines Brook	TQ5492	1	2014
Essex Birdwatching Society	<i>Motacilla cinerea</i>	bird	Grey Wagtail	Red data categories - birds (not based on IUCN criteria): Bird Population Status - red	Harold Wood SW	TQ5691	27	2017
Essex Birdwatching Society	<i>Motacilla cinerea</i>	bird	Grey Wagtail	Red data categories - birds (not based on IUCN criteria): Bird Population Status - red	Brentwood, Nags Head Lane Fishery	TQ5691	4	2017
Essex Birdwatching Society	<i>Motacilla cinerea</i>	bird	Grey Wagtail	Red data categories - birds (not based on IUCN criteria): Bird Population Status - red	Brentwood, Nags Head Lane	TQ5691	2	2017
Essex Birdwatching Society	<i>Motacilla cinerea</i>	bird	Grey Wagtail	Red data categories - birds (not based on IUCN criteria): Bird Population Status - red	Brentwood, High Street	TQ6093	1	2017
Essex Birdwatching Society	<i>Motacilla cinerea</i>	bird	Grey Wagtail	Red data categories - birds (not based on IUCN criteria): Bird Population Status - red	Brentwood, Harold Wood SW	TQ5691	1	2013
Essex Birdwatching Society	<i>Motacilla cinerea</i>	bird	Grey Wagtail	Red data categories - birds (not based on IUCN criteria): Bird Population Status - red	Brentwood, Brook Street catchment pool	TQ6093	1	2015
Essex Birdwatching Society	<i>Motacilla cinerea</i>	bird	Grey Wagtail	Red data categories - birds (not based on IUCN criteria): Bird Population Status - red	Brentwood Town Centre	TQ5993	11	2017
Essex Birdwatching Society	<i>Motacilla cinerea</i>	bird	Grey Wagtail	Red data categories - birds (not based on IUCN criteria): Bird Population Status - red	Brentwood Leisure Centre	TQ5995	1	2017
Essex Birdwatching Society	<i>Motacilla cinerea</i>	bird	Grey Wagtail	Red data categories - birds (not based on IUCN criteria): Bird Population Status - red	Brentwood	TQ5994	1	2017
Essex Birdwatching Society	<i>Motacilla cinerea</i>	bird	Grey Wagtail	Red data categories - birds (not based on IUCN criteria): Bird Population Status - red	Brentwood	TQ5993	1	2016
Essex Birdwatching Society	<i>Motacilla cinerea</i>	bird	Grey Wagtail	Red data categories - birds (not based on IUCN criteria): Bird Population Status - red	Havering	TQ5592	1	2016
Essex Birdwatching Society	<i>Motacilla cinerea</i>	bird	Grey Wagtail	Red data categories - birds (not based on IUCN criteria): Bird Population Status - red	Brentwood, The Mores Wood	TQ5696	1	2017
Essex Birdwatching Society	<i>Motacilla cinerea</i>	bird	Grey Wagtail	Red data categories - birds (not based on IUCN criteria): Bird Population Status - red	Dagnam Park	TQ5593	5	2017

Essex Birdwatching Society	<i>Motacilla cinerea</i>	bird	Grey Wagtail	Red data categories - birds (not based on IUCN criteria): Bird Population Status - red	Harold Wood	TQ5591	1	2016
Essex Birdwatching Society	<i>Motacilla cinerea</i>	bird	Grey Wagtail	Red data categories - birds (not based on IUCN criteria): Bird Population Status - red	Harold Park	TQ5591	3	2015
Essex Birdwatching Society	<i>Motacilla cinerea</i>	bird	Grey Wagtail	Red data categories - birds (not based on IUCN criteria): Bird Population Status - red	Harold Hill, Harold Park	TQ5591	1	2016
Essex Birdwatching Society	<i>Motacilla cinerea</i>	bird	Grey Wagtail	Red data categories - birds (not based on IUCN criteria): Bird Population Status - red	Harold Hill, Dagnam Park LNR	TQ5593	5	2015
Essex Birdwatching Society	<i>Motacilla cinerea</i>	bird	Grey Wagtail	Red data categories - birds (not based on IUCN criteria): Bird Population Status - red	Harold Hill, Dagnam Park	TQ5593	4	2016
Essex Birdwatching Society	<i>Motacilla cinerea</i>	bird	Grey Wagtail	Red data categories - birds (not based on IUCN criteria): Bird Population Status - red	Harold Hill, Central Park	TQ5492	1	2014
Essex Birdwatching Society	<i>Motacilla cinerea</i>	bird	Grey Wagtail	Red data categories - birds (not based on IUCN criteria): Bird Population Status - red	Harold Hill	TQ5492	7	2017
Essex Birdwatching Society	<i>Motacilla cinerea</i>	bird	Grey Wagtail	Red data categories - birds (not based on IUCN criteria): Bird Population Status - red	Harold Hill	TQ5491	2	2016
Essex Birdwatching Society	<i>Motacilla cinerea</i>	bird	Grey Wagtail	Red data categories - birds (not based on IUCN criteria): Bird Population Status - red	Essex, Hart's Wood and area	TQ6092	1	2014
Essex Birdwatching Society	<i>Motacilla cinerea</i>	bird	Grey Wagtail	Red data categories - birds (not based on IUCN criteria): Bird Population Status - red	Dagnam Park, Harold Hill	TQ5593	7	2016
Essex Birdwatching Society	<i>Motacilla flava</i>	bird	Yellow Wagtail	Red data categories - birds (not based on IUCN criteria): Bird Population Status - red	TQ5592	TQ5592	1	2015
Essex Birdwatching Society	<i>Motacilla flava</i>	bird	Yellow Wagtail	Red data categories - birds (not based on IUCN criteria): Bird Population Status - red	TQ5891	TQ5891	1	2015
Essex Birdwatching Society	<i>Motacilla flava</i>	bird	Yellow Wagtail	Red data categories - birds (not based on IUCN criteria): Bird Population Status - red	Weald Country Park	TQ5694	1	2017
Essex Birdwatching Society	<i>Motacilla flava</i>	bird	Yellow Wagtail	Red data categories - birds (not based on IUCN criteria): Bird Population Status - red	Weald Country Park	TQ5794	1	2017

Essex Birdwatching Society	<i>Motacilla flava</i>	bird	Yellow Wagtail	Red data categories - birds (not based on IUCN criteria): Bird Population Status - red	Weald Park	TQ5794	2	2016
Essex Birdwatching Society	<i>Motacilla flava</i>	bird	Yellow Wagtail	Red data categories - birds (not based on IUCN criteria): Bird Population Status - red	Maylands GC	TQ5592	2	2013
Essex Birdwatching Society	<i>Motacilla flava</i>	bird	Yellow Wagtail	Red data categories - birds (not based on IUCN criteria): Bird Population Status - red	Harold Wood SW	TQ5691	5	2016
Essex Birdwatching Society	<i>Motacilla flava</i>	bird	Yellow Wagtail	Red data categories - birds (not based on IUCN criteria): Bird Population Status - red	Dagnam Park, Harold Hill	TQ5593	2	2013
Essex Birdwatching Society	<i>Motacilla flava</i>	bird	Yellow Wagtail	Red data categories - birds (not based on IUCN criteria): Bird Population Status - red	Great Warley	TQ5791	1	2016
Essex Birdwatching Society	<i>Motacilla flava</i>	bird	Yellow Wagtail	Red data categories - birds (not based on IUCN criteria): Bird Population Status - red	Great Warley, Boyles Court Farm	TQ5791	2	2016
Essex Birdwatching Society	<i>Motacilla flava</i>	bird	Yellow Wagtail	Red data categories - birds (not based on IUCN criteria): Bird Population Status - red	Harold Hill	TQ5492	1	2016
Essex Birdwatching Society	<i>Motacilla flava</i>	bird	Yellow Wagtail	Red data categories - birds (not based on IUCN criteria): Bird Population Status - red	Harold Hill, Dagnam Park	TQ5593	3	2014
Essex Birdwatching Society	<i>Motacilla flava</i>	bird	Yellow Wagtail	Red data categories - birds (not based on IUCN criteria): Bird Population Status - red	Harold Wood	TQ5591	1	2016
Essex Birdwatching Society	<i>Muscicapa striata</i>	bird	Spotted Flycatcher	Red data categories - birds (not based on IUCN criteria): Bird Population Status - red	Maylands GC	TQ5592	5	2015
Essex Birdwatching Society	<i>Muscicapa striata</i>	bird	Spotted Flycatcher	Red data categories - birds (not based on IUCN criteria): Bird Population Status - red	Kelvedon Hatch	TQ5799	10	2013
Essex Birdwatching Society	<i>Muscicapa striata</i>	bird	Spotted Flycatcher	Red data categories - birds (not based on IUCN criteria): Bird Population Status - red	Kelvedon Hatch	TQ5798	8	2014
Essex Birdwatching Society	<i>Muscicapa striata</i>	bird	Spotted Flycatcher	Red data categories - birds (not based on IUCN criteria): Bird Population Status - red	Harold Hill, Dagnam Park LNR	TQ5593	2	2015
Essex Birdwatching Society	<i>Muscicapa striata</i>	bird	Spotted Flycatcher	Red data categories - birds (not based on IUCN criteria): Bird Population Status - red	Harold Hill, Dagnam Park	TQ5593	5	2014

Essex Birdwatching Society	<i>Muscicapa striata</i>	bird	Spotted Flycatcher	Red data categories - birds (not based on IUCN criteria): Bird Population Status - red	Great Warley, Boyles Court Farm	TQ5791	6	2016
Essex Birdwatching Society	<i>Muscicapa striata</i>	bird	Spotted Flycatcher	Red data categories - birds (not based on IUCN criteria): Bird Population Status - red	Great Warley, Boyle's Court	TQ5791	1	2017
Essex Birdwatching Society	<i>Muscicapa striata</i>	bird	Spotted Flycatcher	Red data categories - birds (not based on IUCN criteria): Bird Population Status - red	Great Warley	TQ5791	2	2016
Essex Birdwatching Society	<i>Muscicapa striata</i>	bird	Spotted Flycatcher	Red data categories - birds (not based on IUCN criteria): Bird Population Status - red	Essex, Navestock Church and area	TQ5498	1	2013
Essex Birdwatching Society	<i>Muscicapa striata</i>	bird	Spotted Flycatcher	Red data categories - birds (not based on IUCN criteria): Bird Population Status - red	Doddinghurst	TQ5998	2	2017
Essex Birdwatching Society	<i>Muscicapa striata</i>	bird	Spotted Flycatcher	Red data categories - birds (not based on IUCN criteria): Bird Population Status - red	Dagnam Park, Harold Hill	TQ5593	2	2015
Essex Birdwatching Society	<i>Muscicapa striata</i>	bird	Spotted Flycatcher	Red data categories - birds (not based on IUCN criteria): Bird Population Status - red	Dagnam Park	TQ5593	8	2017
Essex Birdwatching Society	<i>Muscicapa striata</i>	bird	Spotted Flycatcher	Red data categories - birds (not based on IUCN criteria): Bird Population Status - red	Navestock Church	TQ5498	1	2017
Essex Birdwatching Society	<i>Muscicapa striata</i>	bird	Spotted Flycatcher	Red data categories - birds (not based on IUCN criteria): Bird Population Status - red	Romford, Maylands GC	TQ5592	2	2015
Essex Birdwatching Society	<i>Muscicapa striata</i>	bird	Spotted Flycatcher	Red data categories - birds (not based on IUCN criteria): Bird Population Status - red	TQ5791	TQ5791	2	2015
Essex Birdwatching Society	<i>Muscicapa striata</i>	bird	Spotted Flycatcher	Red data categories - birds (not based on IUCN criteria): Bird Population Status - red	TQ5891	TQ5891	3	2015
Essex Birdwatching Society	<i>Muscicapa striata</i>	bird	Spotted Flycatcher	Red data categories - birds (not based on IUCN criteria): Bird Population Status - red	Weald County Park	TQ5794	2	2015
Essex Birdwatching Society	<i>Muscicapa striata</i>	bird	Spotted Flycatcher	Red data categories - birds (not based on IUCN criteria): Bird Population Status - red	Weald CP	TQ5794	2	2013
Essex Birdwatching Society	<i>Muscicapa striata</i>	bird	Spotted Flycatcher	Red data categories - birds (not based on IUCN criteria): Bird Population Status - red	Weald Park	TQ5794	4	2016

Essex Birdwatching Society	<i>Muscicapa striata</i>	bird	Spotted Flycatcher	Red data categories - birds (not based on IUCN criteria): Bird Population Status - red	Weald Park	TQ5894	1	2016
Essex Birdwatching Society	<i>Muscicapa striata</i>	bird	Spotted Flycatcher	Red data categories - birds (not based on IUCN criteria): Bird Population Status - red	Weald Park, Brentwood, Essex	TQ5894	2	2015
Essex Birdwatching Society	<i>Muscicapa striata</i>	bird	Spotted Flycatcher	Red data categories - birds (not based on IUCN criteria): Bird Population Status - red	Whetmead NR, nr Witham	TQ5491	2	2016
Essex Field Club	<i>Myolepta dubia</i>	insect - true fly (Diptera)	a hoverfly	Rare and scarce species (not based on IUCN criteria): Nationally Notable, Rare and scarce species (not based on IUCN criteria): Nationally Scarce. Excludes Red Listed taxa	Dagnam Park, s39i	TQ549934	1	1977
Essex Field Club	<i>Myolepta dubia</i>	insect - true fly (Diptera)	a hoverfly	Rare and scarce species (not based on IUCN criteria): Nationally Notable, Rare and scarce species (not based on IUCN criteria): Nationally Scarce. Excludes Red Listed taxa	Dagnam Park, s50c	TQ549933	1	1976
Essex Field Club	<i>Myolepta dubia</i>	insect - true fly (Diptera)	a hoverfly	Rare and scarce species (not based on IUCN criteria): Nationally Notable, Rare and scarce species (not based on IUCN criteria): Nationally Scarce. Excludes Red Listed taxa	Dagnam Park, s51a	TQ550933	1	1979
Essex Field Club	<i>Neoascia interrupta</i>	insect - true fly (Diptera)	a hoverfly	Rare and scarce species (not based on IUCN criteria): Nationally Notable, Rare and scarce species (not based on IUCN criteria): Nationally Scarce. Excludes Red Listed taxa	Dagnam Park, s122	TQ551927	1	1980
Essex Field Club	<i>Neoascia interrupta</i>	insect - true fly (Diptera)	a hoverfly	Rare and scarce species (not based on IUCN criteria): Nationally Notable, Rare and scarce species (not based on IUCN criteria): Nationally Scarce. Excludes Red Listed taxa	Dagnam Park, s122c	TQ551927	1	1981
Essex Field Club	<i>Neoascia interrupta</i>	insect - true fly (Diptera)	a hoverfly	Rare and scarce species (not based on IUCN criteria): Nationally Notable, Rare and scarce species (not based on IUCN criteria): Nationally Scarce. Excludes Red Listed taxa	Dagnam Park, s28g	TQ548935	1	1979

Essex Field Club	<i>Neoascia interrupta</i>	insect - true fly (Diptera)	a hoverfly	Rare and scarce species (not based on IUCN criteria): Nationally Notable, Rare and scarce species (not based on IUCN criteria): Nationally Scarce. Excludes Red Listed taxa	Dagnam Park, s39f	TQ549934	1	1979
Essex Field Club	<i>Neoascia interrupta</i>	insect - true fly (Diptera)	a hoverfly	Rare and scarce species (not based on IUCN criteria): Nationally Notable, Rare and scarce species (not based on IUCN criteria): Nationally Scarce. Excludes Red Listed taxa	Dagnam Park, s61e	TQ548932	1	1979
Essex Field Club	<i>Neoascia interrupta</i>	insect - true fly (Diptera)	a hoverfly	Rare and scarce species (not based on IUCN criteria): Nationally Notable, Rare and scarce species (not based on IUCN criteria): Nationally Scarce. Excludes Red Listed taxa	Dagnam Park, s121a	TQ550927	1	1979
Essex Field Club	<i>Neoascia interrupta</i>	insect - true fly (Diptera)	a hoverfly	Rare and scarce species (not based on IUCN criteria): Nationally Notable, Rare and scarce species (not based on IUCN criteria): Nationally Scarce. Excludes Red Listed taxa	Dagnam Park, s119f	TQ548927	1	1981
Essex Field Club	<i>Neoascia interrupta</i>	insect - true fly (Diptera)	a hoverfly	Rare and scarce species (not based on IUCN criteria): Nationally Notable, Rare and scarce species (not based on IUCN criteria): Nationally Scarce. Excludes Red Listed taxa	Dagnam Park, s118g	TQ547927	1	1976
Essex Field Club	<i>Neoascia interrupta</i>	insect - true fly (Diptera)	a hoverfly	Rare and scarce species (not based on IUCN criteria): Nationally Notable, Rare and scarce species (not based on IUCN criteria): Nationally Scarce. Excludes Red Listed taxa	Dagnam Park, s113f	TQ552928	6	1980
Essex Field Club	<i>Neoascia interrupta</i>	insect - true fly (Diptera)	a hoverfly	Rare and scarce species (not based on IUCN criteria): Nationally Notable, Rare and scarce species (not based on IUCN criteria): Nationally Scarce. Excludes Red Listed taxa	Dagnam Park, s113c	TQ552928	1	1980
Essex Field Club	<i>Neoascia interrupta</i>	insect - true fly (Diptera)	a hoverfly	Rare and scarce species (not based on IUCN criteria): Nationally Notable, Rare and scarce species (not based on IUCN criteria): Nationally Scarce. Excludes Red Listed taxa	Dagnam Park, s113	TQ552928	2	1980



Essex Field Club	<i>Neoascia interrupta</i>	insect - true fly (Diptera)	a hoverfly	Rare and scarce species (not based on IUCN criteria): Nationally Notable, Rare and scarce species (not based on IUCN criteria): Nationally Scarce. Excludes Red Listed taxa	Dagnam Park, s105g	TQ555929	1	1976
Essex Field Club	<i>Neoascia interrupta</i>	insect - true fly (Diptera)	a hoverfly	Rare and scarce species (not based on IUCN criteria): Nationally Notable, Rare and scarce species (not based on IUCN criteria): Nationally Scarce. Excludes Red Listed taxa	Dagnam Park, s105e	TQ555929	1	1981
Essex Field Club	<i>Neocoenorrhinus interpunctatus</i>	insect - beetle (Coleoptera)		Rare and scarce species (not based on IUCN criteria): Nationally Notable B	Brentwood, Warley Cmn	TQ59	1	1950
Essex Field Club	<i>Norellia spinipes</i>	insect - true fly (Diptera)		Rare and scarce species (not based on IUCN criteria): Nationally Notable	Harold Hill, Tring Gardens (garden)	TQ544927	5	1999
Essex Field Club	<i>Nymphoides peltata</i>	flowering plant	Fringed Water-lily	Rare and scarce species (not based on IUCN criteria): Nationally Scarce. Excludes Red Listed taxa	Dagnam Park (The Manor LNR) NW	TQ5493	1	2000
Essex Field Club	<i>Odinia hendeli</i>	insect - true fly (Diptera)		Red Listing based on pre 1994 IUCN guidelines: Vulnerable	Duck Wood	TQ555925	1	1989
Essex Field Club	<i>Odinia mejerei</i>	insect - true fly (Diptera)		Rare and scarce species (not based on IUCN criteria): Nationally Notable	Dagnam Park, s40d	TQ550934	1	1977
Essex Field Club	<i>Odontomyia tigrina</i>	insect - true fly (Diptera)		Rare and scarce species (not based on IUCN criteria): Nationally Notable	Dagnam Park, s72eh	TQ547931	1	1978
Essex Field Club	<i>Odontomyia tigrina</i>	insect - true fly (Diptera)		Rare and scarce species (not based on IUCN criteria): Nationally Notable	Dagnam Park, s50c	TQ549933	1	1979
Essex Field Club	<i>Odontomyia tigrina</i>	insect - true fly (Diptera)		Rare and scarce species (not based on IUCN criteria): Nationally Notable	Dagnam Park, s113f	TQ552928	2	1979
Essex Field Club	<i>Oedalea apicalis</i>	insect - true fly (Diptera)		Rare and scarce species (not based on IUCN criteria): Nationally Scarce. Excludes Red Listed taxa	Dagnam Park, s117d	TQ546927	4	1981
Essex Field Club	<i>Oedalea apicalis</i>	insect - true fly (Diptera)		Rare and scarce species (not based on IUCN criteria): Nationally Scarce. Excludes Red Listed taxa	Dagnam Park, s61h	TQ548932	1	1976
Essex Field Club	<i>Onobrychis viciifolia</i>	flowering plant	Sainfoin	Red listing based on 2001 IUCN guidelines: Near Threatened, Red listing based on 2001 IUCN guidelines: Vulnerable	Lower Road, Mountnessing	TQ6296	1	1999
Essex Field Club	<i>Onobrychis viciifolia</i>	flowering plant	Sainfoin	Red listing based on 2001 IUCN guidelines: Near Threatened, Red listing based on 2001 IUCN guidelines: Vulnerable	Warley Hospital	TQ5992	1	2010
Essex Field Club	<i>Oscinimorpha arcuata</i>	insect - true fly (Diptera)		Rare and scarce species (not based on IUCN criteria): Nationally Notable	Dagnam Park, s61c	TQ548932	1	1977

Essex Field Club	<i>Oscinimorpha arcuata</i>	insect - true fly (Diptera)		Rare and scarce species (not based on IUCN criteria): Nationally Notable	Harold Hill, Tring Gardens (garden)	TQ544927	4	1996
Essex Field Club	<i>Oxalis acetosella</i>	flowering plant	Wood-sorrel	Red listing based on 2001 IUCN guidelines: Near Threatened	Frog Street caravan camp site and Alders Wood	TQ5797	1	2015
Essex Field Club	<i>Oxalis acetosella</i>	flowering plant	Wood-sorrel	Red listing based on 2001 IUCN guidelines: Near Threatened	St Nicholas churchyard, Kelvedon Hatch	TQ5698	1	2018
Essex Field Club	<i>Oxalis acetosella</i>	flowering plant	Wood-sorrel	Red listing based on 2001 IUCN guidelines: Near Threatened	The Mores, Bentley Common	TQ5696	1	2018
Essex Field Club	<i>Oxalis acetosella</i>	flowering plant	Wood-sorrel	Red listing based on 2001 IUCN guidelines: Near Threatened	Weald Country Park E	TQ5794	1	2008
Essex Field Club	<i>Oxalis acetosella</i>	flowering plant	Wood-sorrel	Red listing based on 2001 IUCN guidelines: Near Threatened	Weald Country Park NE corner	TQ5795	1	2008
Essex Field Club	<i>Oxalis acetosella</i>	flowering plant	Wood-sorrel	Red listing based on 2001 IUCN guidelines: Near Threatened	Dagnam Park (The Manor LNR) NE	TQ5593	1	2010
Essex Field Club	<i>Oxalis acetosella</i>	flowering plant	Wood-sorrel	Red listing based on 2001 IUCN guidelines: Near Threatened	Brizes Wood, Kelvedon Hatch	TQ5698	1	2018
Essex Field Club	<i>Oxalis acetosella</i>	flowering plant	Wood-sorrel	Red listing based on 2001 IUCN guidelines: Near Threatened	Brentwood, The Mores	TQ5696	1	2010
Essex Field Club	<i>Oxalis acetosella</i>	flowering plant	Wood-sorrel	Red listing based on 2001 IUCN guidelines: Near Threatened	Brentwood, The Mores	TQ5596	1	2010
Essex Field Club	<i>Oxalis acetosella</i>	flowering plant	Wood-sorrel	Red listing based on 2001 IUCN guidelines: Near Threatened	Brentwood, South Weald	TQ5794	1	1976
Essex Field Club	<i>Oxalis acetosella</i>	flowering plant	Wood-sorrel	Red listing based on 2001 IUCN guidelines: Near Threatened	Brentwood C.P., Warley Place, Great Warley.	TQ5891	1	2014
Essex Field Club	<i>Oxalis acetosella</i>	flowering plant	Wood-sorrel	Red listing based on 2001 IUCN guidelines: Near Threatened	Alder Shaw, Navestock	TQ5697	1	2018
Essex Birdwatching Society	<i>Pandion haliaetus</i>	bird	Osprey	Red data categories - birds (not based on IUCN criteria): Bird Population Status - amber	Brentwood	TQ5994	1	2017
Essex Birdwatching Society	<i>Passer domesticus</i>	bird	House Sparrow	Red data categories - birds (not based on IUCN criteria): Bird Population Status - red	Mobile-TQ6291	TQ6291	1	2014
Essex Birdwatching Society	<i>Passer domesticus</i>	bird	House Sparrow	Red data categories - birds (not based on IUCN criteria): Bird Population Status - red	Mobile-TQ6395	TQ6395	2	2013
Essex Birdwatching Society	<i>Passer domesticus</i>	bird	House Sparrow	Red data categories - birds (not based on IUCN criteria): Bird Population Status - red	North Ockendon	TQ5894	1	2013

Essex Birdwatching Society	<i>Passer domesticus</i>	bird	House Sparrow	Red data categories - birds (not based on IUCN criteria): Bird Population Status - red	Princes Gate, Navestock Side	TQ5597	1	2013
Essex Birdwatching Society	<i>Passer domesticus</i>	bird	House Sparrow	Red data categories - birds (not based on IUCN criteria): Bird Population Status - red	Thorndon CP	TQ6091	1	2016
Essex Birdwatching Society	<i>Passer domesticus</i>	bird	House Sparrow	Red data categories - birds (not based on IUCN criteria): Bird Population Status - red	TQ5591	TQ5591	1	2015
Essex Birdwatching Society	<i>Passer domesticus</i>	bird	House Sparrow	Red data categories - birds (not based on IUCN criteria): Bird Population Status - red	TQ5691	TQ5691	1	2014
Essex Birdwatching Society	<i>Passer domesticus</i>	bird	House Sparrow	Red data categories - birds (not based on IUCN criteria): Bird Population Status - red	Warley Hill	TQ5992	2	2016
Essex Birdwatching Society	<i>Passer domesticus</i>	bird	House Sparrow	Red data categories - birds (not based on IUCN criteria): Bird Population Status - red	Warley Place CP	TQ5891	1	2017
Essex Birdwatching Society	<i>Passer domesticus</i>	bird	House Sparrow	Red data categories - birds (not based on IUCN criteria): Bird Population Status - red	Weald Road, garden	TQ5993	1	2013
Essex Birdwatching Society	<i>Passer domesticus</i>	bird	House Sparrow	Red data categories - birds (not based on IUCN criteria): Bird Population Status - red	Whetmead NR, nr Witham	TQ5491	1	2016
Essex Birdwatching Society	<i>Passer domesticus</i>	bird	House Sparrow	Red data categories - birds (not based on IUCN criteria): Bird Population Status - red	Ingrave: Highfield Wood & field margins	TQ6293	1	2015
Essex Birdwatching Society	<i>Passer domesticus</i>	bird	House Sparrow	Red data categories - birds (not based on IUCN criteria): Bird Population Status - red	Harold Park	TQ5591	2	2015
Essex Birdwatching Society	<i>Passer domesticus</i>	bird	House Sparrow	Red data categories - birds (not based on IUCN criteria): Bird Population Status - red	Harold Hill, Dagnam Park LNR	TQ5593	1	2015
Essex Birdwatching Society	<i>Passer domesticus</i>	bird	House Sparrow	Red data categories - birds (not based on IUCN criteria): Bird Population Status - red	Thorndon Park	TQ6091	1	2015
Essex Birdwatching Society	<i>Passer domesticus</i>	bird	House Sparrow	Red data categories - birds (not based on IUCN criteria): Bird Population Status - red	Becket Close	TQ5991	1	2014
Essex Birdwatching Society	<i>Passer domesticus</i>	bird	House Sparrow	Red data categories - birds (not based on IUCN criteria): Bird Population Status - red	Brentwood	TQ5994	1	2017

Essex Birdwatching Society	<i>Passer domesticus</i>	bird	House Sparrow	Red data categories - birds (not based on IUCN criteria): Bird Population Status - red	Dagnam Park	TQ5592	1	2015
Essex Birdwatching Society	<i>Passer domesticus</i>	bird	House Sparrow	Red data categories - birds (not based on IUCN criteria): Bird Population Status - red	Dagnam Park, Harold Hill	TQ5593	1	2015
Essex Birdwatching Society	<i>Passer domesticus</i>	bird	House Sparrow	Red data categories - birds (not based on IUCN criteria): Bird Population Status - red	Doddinghurst	TQ5998	2	2015
Essex Birdwatching Society	<i>Passer domesticus</i>	bird	House Sparrow	Red data categories - birds (not based on IUCN criteria): Bird Population Status - red	Doddinghurst	TQ6098	2	2016
Essex Birdwatching Society	<i>Passer domesticus</i>	bird	House Sparrow	Red data categories - birds (not based on IUCN criteria): Bird Population Status - red	Essex, Navestock Church and area	TQ5498	3	2014
Essex Birdwatching Society	<i>Passer domesticus</i>	bird	House Sparrow	Red data categories - birds (not based on IUCN criteria): Bird Population Status - red	garden, 61 Weald Rd, B'wood	TQ5993	1	2014
Essex Birdwatching Society	<i>Passer domesticus</i>	bird	House Sparrow	Red data categories - birds (not based on IUCN criteria): Bird Population Status - red	goodwood garden	TQ6395	1	2013
Essex Birdwatching Society	<i>Passer domesticus</i>	bird	House Sparrow	Red data categories - birds (not based on IUCN criteria): Bird Population Status - red	Great Warley	TQ5992	3	2013
Essex Birdwatching Society	<i>Passer domesticus</i>	bird	House Sparrow	Red data categories - birds (not based on IUCN criteria): Bird Population Status - red	Harold Hill	TQ5492	1	2016
Essex Birdwatching Society	<i>Passer domesticus</i>	bird	House Sparrow	Red data categories - birds (not based on IUCN criteria): Bird Population Status - red	Harold Hill, Central Park	TQ5492	1	2016
Essex Birdwatching Society	<i>Passer montanus</i>	bird	Eurasian Tree Sparrow	Red data categories - birds (not based on IUCN criteria): Bird Population Status - red	Doddinghurst	TQ5998	1	2014
Essex Birdwatching Society	<i>Perdix perdix</i>	bird	Grey Partridge	Red data categories - birds (not based on IUCN criteria): Bird Population Status - red	Stansted Mountfitchet	TQ5492	1	2016
Essex Birdwatching Society	<i>Perdix perdix</i>	bird	Grey Partridge	Red data categories - birds (not based on IUCN criteria): Bird Population Status - red	Sunnymead Farm	TQ5491	1	2016
Essex Birdwatching Society	<i>Perdix perdix</i>	bird	Grey Partridge	Red data categories - birds (not based on IUCN criteria): Bird Population Status - red	Sunnymead Farm	TQ5492	1	2016

Essex Birdwatching Society	<i>Perdix perdix</i>	bird	Grey Partridge	Red data categories - birds (not based on IUCN criteria): Bird Population Status - red	Sunnymead Farm	TQ5493	1	2016
Essex Birdwatching Society	<i>Perdix perdix</i>	bird	Grey Partridge	Red data categories - birds (not based on IUCN criteria): Bird Population Status - red	Tendring	TQ5493	1	2016
Essex Birdwatching Society	<i>Perdix perdix</i>	bird	Grey Partridge	Red data categories - birds (not based on IUCN criteria): Bird Population Status - red	Tillingham	TQ5492	1	2016
Essex Birdwatching Society	<i>Perdix perdix</i>	bird	Grey Partridge	Red data categories - birds (not based on IUCN criteria): Bird Population Status - red	Wormingford Airfield	TQ5491	1	2016
Essex Birdwatching Society	<i>Perdix perdix</i>	bird	Grey Partridge	Red data categories - birds (not based on IUCN criteria): Bird Population Status - red	Sladbury's Farm Lt Clacton	TQ5492	1	2016
Essex Birdwatching Society	<i>Perdix perdix</i>	bird	Grey Partridge	Red data categories - birds (not based on IUCN criteria): Bird Population Status - red	Redlands, near Elmdon	TQ5492	1	2016
Essex Birdwatching Society	<i>Perdix perdix</i>	bird	Grey Partridge	Red data categories - birds (not based on IUCN criteria): Bird Population Status - red	Orsett	TQ5491	1	2016
Essex Birdwatching Society	<i>Perdix perdix</i>	bird	Grey Partridge	Red data categories - birds (not based on IUCN criteria): Bird Population Status - red	Abberton Reservoir	TQ5492	2	2016
Essex Birdwatching Society	<i>Perdix perdix</i>	bird	Grey Partridge	Red data categories - birds (not based on IUCN criteria): Bird Population Status - red	Alresford Creek	TQ5492	1	2016
Essex Birdwatching Society	<i>Perdix perdix</i>	bird	Grey Partridge	Red data categories - birds (not based on IUCN criteria): Bird Population Status - red	Bradwell BO	TQ5491	1	2016
Essex Birdwatching Society	<i>Perdix perdix</i>	bird	Grey Partridge	Red data categories - birds (not based on IUCN criteria): Bird Population Status - red	Brightlingsea	TQ5492	1	2016
Essex Birdwatching Society	<i>Perdix perdix</i>	bird	Grey Partridge	Red data categories - birds (not based on IUCN criteria): Bird Population Status - red	East Mersea	TQ5492	1	2016
Essex Birdwatching Society	<i>Perdix perdix</i>	bird	Grey Partridge	Red data categories - birds (not based on IUCN criteria): Bird Population Status - red	Farnham	TQ5491	1	2016
Essex Birdwatching Society	<i>Perdix perdix</i>	bird	Grey Partridge	Red data categories - birds (not based on IUCN criteria): Bird Population Status - red	Langham	TQ5492	1	2016

Essex Birdwatching Society	<i>Perdix perdix</i>	bird	Grey Partridge	Red data categories - birds (not based on IUCN criteria): Bird Population Status - red	Malting Farm, Wormingford	TQ5492	1	2016
Essex Birdwatching Society	<i>Perdix perdix</i>	bird	Grey Partridge	Red data categories - birds (not based on IUCN criteria): Bird Population Status - red	Broomhouse Flash Langham	TQ5492	1	2016
Essex Field Club	<i>Peribaea setinervis</i>	insect - true fly (Diptera)		Rare and scarce species (not based on IUCN criteria): Nationally Notable	Dagnam Park, s118b	TQ547927	1	1980
Essex Field Club	<i>Periscelis annulata</i>	insect - true fly (Diptera)		Rare and scarce species (not based on IUCN criteria): Nationally Notable	Dagnam Park, s83	TQ546930	1	1980
Essex Field Club	<i>Periscelis annulata</i>	insect - true fly (Diptera)		Rare and scarce species (not based on IUCN criteria): Nationally Notable	Dagnam Park, s96c	TQ546929	1	1980
Essex Field Club	<i>Periscelis annulata</i>	insect - true fly (Diptera)		Rare and scarce species (not based on IUCN criteria): Nationally Notable	Harold Hill, Tring Gardens (garden)	TQ544927	3	1999
Essex Field Club	<i>Phaonia atriceps</i>	insect - true fly (Diptera)		Rare and scarce species (not based on IUCN criteria): Nationally Notable, Red Listing based on pre 1994 IUCN guidelines: Rare	Dagnam Park, s90i	TQ553930	2	1980
Essex Field Club	<i>Phaonia atriceps</i>	insect - true fly (Diptera)		Rare and scarce species (not based on IUCN criteria): Nationally Notable, Red Listing based on pre 1994 IUCN guidelines: Rare	Dagnam Park, S120f	TQ549927	2	1976
Essex Field Club	<i>Phaonia atriceps</i>	insect - true fly (Diptera)		Rare and scarce species (not based on IUCN criteria): Nationally Notable, Red Listing based on pre 1994 IUCN guidelines: Rare	Dagnam Park, s114a	TQ553928	2	1979
Essex Field Club	<i>Phaonia atriceps</i>	insect - true fly (Diptera)		Rare and scarce species (not based on IUCN criteria): Nationally Notable, Red Listing based on pre 1994 IUCN guidelines: Rare	Dagnam Park, s113f	TQ552928	2	1982
Essex Field Club	<i>Phaonia atriceps</i>	insect - true fly (Diptera)		Rare and scarce species (not based on IUCN criteria): Nationally Notable, Red Listing based on pre 1994 IUCN guidelines: Rare	Dagnam Park, s113	TQ552928	2	1976
Essex Field Club	<i>Phaonia laeta</i>	insect - true fly (Diptera)		Red Listing based on pre 1994 IUCN guidelines: Rare	Harold Hill, Tring Gardens (garden)	TQ544927	1	1998
Essex Field Club	<i>Phaonia siebecki</i>	insect - true fly (Diptera)		Rare and scarce species (not based on IUCN criteria): Nationally Notable	The Mores	TQ566964	1	1979
Essex Field Club	<i>Pherbellia brunnipes</i>	insect - true fly (Diptera)		Rare and scarce species (not based on IUCN criteria): Nationally Notable	Dagnam Park, s52i	TQ551933	1	1978
Essex Field Club	<i>Pherbellia brunnipes</i>	insect - true fly (Diptera)		Rare and scarce species (not based on IUCN criteria): Nationally Notable	Dagnam Park, s72f	TQ547931	1	1979

Essex Field Club	<i>Pherbellia dorsata</i>	insect - true fly (Diptera)		Rare and scarce species (not based on IUCN criteria): Nationally Notable	Dagnam Park, s72h	TQ547931	1	1979
Essex Field Club	<i>Pherbellia dorsata</i>	insect - true fly (Diptera)		Rare and scarce species (not based on IUCN criteria): Nationally Notable	Dagnam Park, s72eh	TQ547931	1	1978
Essex Field Club	<i>Pherbellia dorsata</i>	insect - true fly (Diptera)		Rare and scarce species (not based on IUCN criteria): Nationally Notable	Dagnam Park, s113f	TQ552928	1	1979
Essex Field Club	<i>Pherbellia dorsata</i>	insect - true fly (Diptera)		Rare and scarce species (not based on IUCN criteria): Nationally Notable	Coxtie Green	TQ570961	1	1979
Essex Field Club	<i>Philodromus albidus</i>	spider (Araneae)		Rare and scarce species (not based on IUCN criteria) 1990: Nationally Notable	Weald Park	TQ5794	2	1989
Essex Field Club	<i>Philodromus albidus</i>	spider (Araneae)		Rare and scarce species (not based on IUCN criteria) 1990: Nationally Notable	Thorndon Park North	TQ613912	2	1988
Essex Field Club	<i>Philodromus albidus</i>	spider (Araneae)		Rare and scarce species (not based on IUCN criteria) 1990: Nationally Notable	Duck Wood	TQ5592	2	1998
Essex Field Club	<i>Philodromus praedatus</i>	spider (Araneae)		Rare and scarce species (not based on IUCN criteria) 1990: Nationally Notable	Weald Park	TQ5794	3	1989
Essex Field Club	<i>Philodromus praedatus</i>	spider (Araneae)		Rare and scarce species (not based on IUCN criteria) 1990: Nationally Notable	Fitzwalters	TQ618973	2	1999
Essex Field Club	<i>Philodromus praedatus</i>	spider (Araneae)		Rare and scarce species (not based on IUCN criteria) 1990: Nationally Notable	Duck Wood	TQ5592	3	1998
Essex Birdwatching Society	<i>Phoenicurus phoenicurus</i>	bird	Common Redstart	Red data categories - birds (not based on IUCN criteria): Bird Population Status - amber	Weald Park	TQ5794	1	2016
Essex Birdwatching Society	<i>Phoenicurus phoenicurus</i>	bird	Common Redstart	Red data categories - birds (not based on IUCN criteria): Bird Population Status - amber	Weald Park	TQ5894	1	2016
Essex Birdwatching Society	<i>Phoenicurus phoenicurus</i>	bird	Common Redstart	Red data categories - birds (not based on IUCN criteria): Bird Population Status - amber	Weald County Park	TQ5794	1	2015
Essex Birdwatching Society	<i>Phoenicurus phoenicurus</i>	bird	Common Redstart	Red data categories - birds (not based on IUCN criteria): Bird Population Status - amber	TQ5891	TQ5891	3	2015
Essex Birdwatching Society	<i>Phoenicurus phoenicurus</i>	bird	Common Redstart	Red data categories - birds (not based on IUCN criteria): Bird Population Status - amber	Harold Hill, Dagnam Park LNR	TQ5593	1	2015
Essex Birdwatching Society	<i>Phoenicurus phoenicurus</i>	bird	Common Redstart	Red data categories - birds (not based on IUCN criteria): Bird Population Status - amber	Harold Hill, Dagnam Park	TQ5593	1	2016
Essex Birdwatching Society	<i>Phoenicurus phoenicurus</i>	bird	Common Redstart	Red data categories - birds (not based on IUCN criteria): Bird Population Status - amber	Great Warley, Boyles Court Farm	TQ5791	4	2016

Essex Birdwatching Society	<i>Phoenicurus phoenicurus</i>	bird	Common Redstart	Red data categories - birds (not based on IUCN criteria): Bird Population Status - amber	Dagnam Park	TQ5593	1	2017
Essex Birdwatching Society	<i>Phoenicurus phoenicurus</i>	bird	Common Redstart	Red data categories - birds (not based on IUCN criteria): Bird Population Status - amber	Dagnam Park, Harold Hill	TQ5593	2	2016
Essex Birdwatching Society	<i>Phoenicurus phoenicurus</i>	bird	Common Redstart	Red data categories - birds (not based on IUCN criteria): Bird Population Status - amber	Great Warley	TQ5791	2	2016
Essex Birdwatching Society	<i>Phylloscopus sibilatrix</i>	bird	Wood Warbler	Red data categories - birds (not based on IUCN criteria): Bird Population Status - red	Weald Park	TQ5894	1	2016
Essex Birdwatching Society	<i>Phylloscopus sibilatrix</i>	bird	Wood Warbler	Red data categories - birds (not based on IUCN criteria): Bird Population Status - red	Weald Park	TQ5794	1	2016
Essex Birdwatching Society	<i>Phylloscopus sibilatrix</i>	bird	Wood Warbler	Red data categories - birds (not based on IUCN criteria): Bird Population Status - red	Dagnam Park	TQ5593	1	2017
Essex Birdwatching Society	<i>Phylloscopus trochilus</i>	bird	Willow Warbler	Red data categories - birds (not based on IUCN criteria): Bird Population Status - amber	Thames Chase, Harold Court	TQ5691	1	2015
Essex Birdwatching Society	<i>Phylloscopus trochilus</i>	bird	Willow Warbler	Red data categories - birds (not based on IUCN criteria): Bird Population Status - amber	Thorndon CP North	TQ6091	7	2017
Essex Birdwatching Society	<i>Phylloscopus trochilus</i>	bird	Willow Warbler	Red data categories - birds (not based on IUCN criteria): Bird Population Status - amber	TQ5591	TQ5591	1	2015
Essex Birdwatching Society	<i>Phylloscopus trochilus</i>	bird	Willow Warbler	Red data categories - birds (not based on IUCN criteria): Bird Population Status - amber	TQ5791	TQ5791	1	2015
Essex Birdwatching Society	<i>Phylloscopus trochilus</i>	bird	Willow Warbler	Red data categories - birds (not based on IUCN criteria): Bird Population Status - amber	TQ5891	TQ5891	3	2015
Essex Birdwatching Society	<i>Phylloscopus trochilus</i>	bird	Willow Warbler	Red data categories - birds (not based on IUCN criteria): Bird Population Status - amber	Warley	TQ5992	2	2017
Essex Birdwatching Society	<i>Phylloscopus trochilus</i>	bird	Willow Warbler	Red data categories - birds (not based on IUCN criteria): Bird Population Status - amber	Warley Place EWT	TQ5891	1	2016
Essex Birdwatching Society	<i>Phylloscopus trochilus</i>	bird	Willow Warbler	Red data categories - birds (not based on IUCN criteria): Bird Population Status - amber	Weald Country Park	TQ5694	1	2017



Essex Birdwatching Society	<i>Phylloscopus trochilus</i>	bird	Willow Warbler	Red data categories - birds (not based on IUCN criteria): Bird Population Status - amber	Weald Country Park	TQ5794	1	2017
Essex Birdwatching Society	<i>Phylloscopus trochilus</i>	bird	Willow Warbler	Red data categories - birds (not based on IUCN criteria): Bird Population Status - amber	Weald County Park	TQ5794	2	2015
Essex Birdwatching Society	<i>Phylloscopus trochilus</i>	bird	Willow Warbler	Red data categories - birds (not based on IUCN criteria): Bird Population Status - amber	Weald CP	TQ5794	2	2013
Essex Birdwatching Society	<i>Phylloscopus trochilus</i>	bird	Willow Warbler	Red data categories - birds (not based on IUCN criteria): Bird Population Status - amber	Weald Park	TQ5794	2	2016
Essex Birdwatching Society	<i>Phylloscopus trochilus</i>	bird	Willow Warbler	Red data categories - birds (not based on IUCN criteria): Bird Population Status - amber	Weald Park	TQ5894	1	2016
Essex Birdwatching Society	<i>Phylloscopus trochilus</i>	bird	Willow Warbler	Red data categories - birds (not based on IUCN criteria): Bird Population Status - amber	Weald Park, Brentwood, Essex	TQ5894	1	2015
Essex Birdwatching Society	<i>Phylloscopus trochilus</i>	bird	Willow Warbler	Red data categories - birds (not based on IUCN criteria): Bird Population Status - amber	Whetmead NR, nr Witham	TQ5491	1	2016
Essex Birdwatching Society	<i>Phylloscopus trochilus</i>	bird	Willow Warbler	Red data categories - birds (not based on IUCN criteria): Bird Population Status - amber	South Weald Cricket Club	TQ5794	1	2017
Essex Birdwatching Society	<i>Phylloscopus trochilus</i>	bird	Willow Warbler	Red data categories - birds (not based on IUCN criteria): Bird Population Status - amber	South Weald	TQ5793	3	2017
Essex Birdwatching Society	<i>Phylloscopus trochilus</i>	bird	Willow Warbler	Red data categories - birds (not based on IUCN criteria): Bird Population Status - amber	Romford, Maylands GC	TQ5592	3	2017
Essex Birdwatching Society	<i>Phylloscopus trochilus</i>	bird	Willow Warbler	Red data categories - birds (not based on IUCN criteria): Bird Population Status - amber	Brentwood	TQ6093	1	2016
Essex Birdwatching Society	<i>Phylloscopus trochilus</i>	bird	Willow Warbler	Red data categories - birds (not based on IUCN criteria): Bird Population Status - amber	Brentwood, Harold Wood SW	TQ5691	1	2013
Essex Birdwatching Society	<i>Phylloscopus trochilus</i>	bird	Willow Warbler	Red data categories - birds (not based on IUCN criteria): Bird Population Status - amber	Brentwood, Nags Head Lane Fishery	TQ5691	2	2017
Essex Birdwatching Society	<i>Phylloscopus trochilus</i>	bird	Willow Warbler	Red data categories - birds (not based on IUCN criteria): Bird Population Status - amber	Dagnam Park	TQ5593	6	2017

Essex Birdwatching Society	<i>Phylloscopus trochilus</i>	bird	Willow Warbler	Red data categories - birds (not based on IUCN criteria): Bird Population Status - amber	Dagnam Park, Harold Hill	TQ5593	9	2015
Essex Birdwatching Society	<i>Phylloscopus trochilus</i>	bird	Willow Warbler	Red data categories - birds (not based on IUCN criteria): Bird Population Status - amber	Doddinghurst	TQ5998	1	2016
Essex Birdwatching Society	<i>Phylloscopus trochilus</i>	bird	Willow Warbler	Red data categories - birds (not based on IUCN criteria): Bird Population Status - amber	Great Warley, Boyles Court Farm	TQ5791	3	2015
Essex Birdwatching Society	<i>Phylloscopus trochilus</i>	bird	Willow Warbler	Red data categories - birds (not based on IUCN criteria): Bird Population Status - amber	Harold Court	TQ5991	1	2015
Essex Birdwatching Society	<i>Phylloscopus trochilus</i>	bird	Willow Warbler	Red data categories - birds (not based on IUCN criteria): Bird Population Status - amber	Harold Court Woods	TQ5591	1	2013
Essex Birdwatching Society	<i>Phylloscopus trochilus</i>	bird	Willow Warbler	Red data categories - birds (not based on IUCN criteria): Bird Population Status - amber	Nags Head Lane Fishery, Brentwood	TQ5691	2	2016
Essex Birdwatching Society	<i>Phylloscopus trochilus</i>	bird	Willow Warbler	Red data categories - birds (not based on IUCN criteria): Bird Population Status - amber	Maylands GC	TQ5592	5	2015
Essex Birdwatching Society	<i>Phylloscopus trochilus</i>	bird	Willow Warbler	Red data categories - birds (not based on IUCN criteria): Bird Population Status - amber	Kelvedon Hatch	TQ5798	1	2014
Essex Birdwatching Society	<i>Phylloscopus trochilus</i>	bird	Willow Warbler	Red data categories - birds (not based on IUCN criteria): Bird Population Status - amber	Harold Wood SW	TQ5691	1	2013
Essex Birdwatching Society	<i>Phylloscopus trochilus</i>	bird	Willow Warbler	Red data categories - birds (not based on IUCN criteria): Bird Population Status - amber	Harold Hill, Dagnam Park LNR	TQ5593	2	2015
Essex Birdwatching Society	<i>Phylloscopus trochilus</i>	bird	Willow Warbler	Red data categories - birds (not based on IUCN criteria): Bird Population Status - amber	Harold Hill, Dagnam Park	TQ5593	4	2014
Essex Field Club	<i>Phylloscopus trochilus</i>	bird	Willow Warbler	Red data categories - birds (not based on IUCN criteria): Bird Population Status - amber	Harold Park Wood, Romford	TQ564919	1	1986
Essex Field Club	<i>Phylloscopus trochilus</i>	bird	Willow Warbler	Red data categories - birds (not based on IUCN criteria): Bird Population Status - amber	Harold Park Wood Romford	TQ564919	1	1986
Essex Field Club	<i>Phyllotreta striolata</i>	insect - beetle (Coleoptera)		Red listing based on 2001 IUCN guidelines: Vulnerable	Dagnam Park	TQ550930	1	1977
Essex Field Club	<i>Phyllotreta vittula</i>	insect - beetle (Coleoptera)		Rare and scarce species (not based on IUCN criteria): Nationally Notable A	Dagnam Park	TQ550930	2	1977

Essex Field Club	<i>Phytoecia cylindrica</i>	insect - beetle (Coleoptera)		Rare and scarce species (not based on IUCN criteria): Nationally Notable B	Dagnam Park	TQ550930	1	1979
Essex Field Club	<i>Pilaria scutellata</i>	insect - true fly (Diptera)		Rare and scarce species (not based on IUCN criteria): Nationally Notable	Dagnam Park, s119f	TQ548927	1	1980
Essex Field Club	<i>Plantago media</i>	flowering plant	Hoary Plantain	Red listing based on 2001 IUCN guidelines: Near Threatened	Brentwood, A12, M25 junction	TQ5692	1	2014
Essex Field Club	<i>Platypalpus rapidus</i>	insect - true fly (Diptera)		Rare and scarce species (not based on IUCN criteria): Nationally Scarce. Excludes Red Listed taxa	Weald Park	TQ5795	1	1980
Essex Field Club	<i>Platypalpus rapidus</i>	insect - true fly (Diptera)		Rare and scarce species (not based on IUCN criteria): Nationally Scarce. Excludes Red Listed taxa	Weald Park	TQ573953	1	1980
Essex Field Club	<i>Platypalpus rapidus</i>	insect - true fly (Diptera)		Rare and scarce species (not based on IUCN criteria): Nationally Scarce. Excludes Red Listed taxa	Navestock	TQ546978	1	1983
Essex Field Club	<i>Platypalpus rapidus</i>	insect - true fly (Diptera)		Rare and scarce species (not based on IUCN criteria): Nationally Scarce. Excludes Red Listed taxa	Harold Hill, Tring Gardens (garden)	TQ544927	1	1999
Essex Field Club	<i>Poa bulbosa</i>	flowering plant	Bulbous Meadow-grass	Rare and scarce species (not based on IUCN criteria): Nationally Scarce. Excludes Red Listed taxa	Chindits :Lane area	TQ5992	3	2012
Essex Field Club	<i>Poecilium alni</i>	insect - beetle (Coleoptera)		Rare and scarce species (not based on IUCN criteria): Nationally Notable B	Brentwood ?TQ59	TQ59	1	1946
Essex Field Club	<i>Polemonium caeruleum</i>	flowering plant	Jacob's-ladder	Rare and scarce species (not based on IUCN criteria): Nationally Rare. Excludes Red Listed taxa	Brentwood C.P., Warley Place, Great Warley.	TQ5891	1	2014
Essex Field Club	<i>Polygala serpyllifolia</i>	flowering plant	Heath Milkwort	Red listing based on 2001 IUCN guidelines: Near Threatened	Weald Country Park NW corner	TQ5695	1	2008
Essex Field Club	<i>Polygonatum odoratum</i>	flowering plant	Angular Solomon's-seal	Rare and scarce species (not based on IUCN criteria): Nationally Scarce. Excludes Red Listed taxa	Brentwood C.P., Warley Place, Great Warley.	TQ5891	1	2014
Essex Field Club	<i>Polypogon monspeliensis</i>	flowering plant	Annual Beard-grass	Rare and scarce species (not based on IUCN criteria): Nationally Scarce. Excludes Red Listed taxa	Brentwood Central	TQ5993	1	2004
Essex Field Club	<i>Potentilla erecta</i>	flowering plant	Tormentil	Red listing based on 2001 IUCN guidelines: Near Threatened	Dagnam Park (The Manor LNR) SE	TQ5592	1	2000
Essex Field Club	<i>Potentilla erecta</i>	flowering plant	Tormentil	Red listing based on 2001 IUCN guidelines: Near Threatened	Dagnam Park (The Manor LNR) NE	TQ5593	1	2000
Essex Field Club	<i>Potentilla erecta</i>	flowering plant	Tormentil	Red listing based on 2001 IUCN guidelines: Near Threatened	Brentwood, Thrift Wood	TQ6193	1	1987
Essex Field Club	<i>Potentilla erecta</i>	flowering plant	Tormentil	Red listing based on 2001 IUCN guidelines: Near Threatened	Brentwood, The Mores	TQ5696	1	2010

Essex Field Club	<i>Potentilla erecta</i>	flowering plant	Tormentil	Red listing based on 2001 IUCN guidelines: Near Threatened	Brentwood, Little Warley Common	TQ6091	1	2018
Essex Field Club	<i>Potentilla erecta</i>	flowering plant	Tormentil	Red listing based on 2001 IUCN guidelines: Near Threatened	Brentwood, Ingrave, churchyard	TQ6291	1	2016
Essex Field Club	<i>Potentilla erecta</i>	flowering plant	Tormentil	Red listing based on 2001 IUCN guidelines: Near Threatened	Brentwood C.P., Thorndon Country Park	TQ6091	1	2017
Essex Field Club	<i>Potentilla erecta subsp. erecta</i>	flowering plant	Tormentil	Red listing based on 2001 IUCN guidelines: Near Threatened	Weald Country Park NW corner	TQ5695	1	2008
Essex Field Club	<i>Potentilla erecta subsp. erecta</i>	flowering plant	Tormentil	Red listing based on 2001 IUCN guidelines: Near Threatened	Weald Country Park NE corner	TQ5795	1	2008
Essex Field Club	<i>Potentilla erecta subsp. erecta</i>	flowering plant	Tormentil	Red listing based on 2001 IUCN guidelines: Near Threatened	Weald Country Park E	TQ5794	1	2008
Essex Field Club	<i>Potentilla erecta subsp. erecta</i>	flowering plant	Tormentil	Red listing based on 2001 IUCN guidelines: Near Threatened	Dagnam Park (The Manor LNR) SE	TQ5592	1	2010
Essex Field Club	<i>Potentilla erecta subsp. erecta</i>	flowering plant	Tormentil	Red listing based on 2001 IUCN guidelines: Near Threatened	Dagnam Park (The Manor LNR) NE	TQ5593	1	2010
Essex Birdwatching Society	<i>Prunella modularis</i>	bird	Dunnock	Red data categories - birds (not based on IUCN criteria): Bird Population Status - amber	Warley Hill	TQ5992	3	2017
Essex Birdwatching Society	<i>Prunella modularis</i>	bird	Dunnock	Red data categories - birds (not based on IUCN criteria): Bird Population Status - amber	TQ5591	TQ5591	1	2015
Essex Birdwatching Society	<i>Prunella modularis</i>	bird	Dunnock	Red data categories - birds (not based on IUCN criteria): Bird Population Status - amber	TQ5493	TQ5493	1	2015
Essex Birdwatching Society	<i>Prunella modularis</i>	bird	Dunnock	Red data categories - birds (not based on IUCN criteria): Bird Population Status - amber	Thorndon CP	TQ6092	1	2017
Essex Birdwatching Society	<i>Prunella modularis</i>	bird	Dunnock	Red data categories - birds (not based on IUCN criteria): Bird Population Status - amber	Thorndon CP	TQ6091	2	2017
Essex Birdwatching Society	<i>Prunella modularis</i>	bird	Dunnock	Red data categories - birds (not based on IUCN criteria): Bird Population Status - amber	Warley Place	TQ5891	1	2015
Essex Birdwatching Society	<i>Prunella modularis</i>	bird	Dunnock	Red data categories - birds (not based on IUCN criteria): Bird Population Status - amber	Warley Place CP	TQ5891	1	2017
Essex Birdwatching Society	<i>Prunella modularis</i>	bird	Dunnock	Red data categories - birds (not based on IUCN criteria): Bird Population Status - amber	Warley Place EWT	TQ5891	1	2016

Essex Birdwatching Society	<i>Prunella modularis</i>	bird	Dunnock	Red data categories - birds (not based on IUCN criteria): Bird Population Status - amber	Warley Place Nature Reserve	TQ5891	1	2014
Essex Birdwatching Society	<i>Prunella modularis</i>	bird	Dunnock	Red data categories - birds (not based on IUCN criteria): Bird Population Status - amber	Weald Park	TQ5694	1	2016
Essex Birdwatching Society	<i>Prunella modularis</i>	bird	Dunnock	Red data categories - birds (not based on IUCN criteria): Bird Population Status - amber	Weald Park	TQ5894	1	2016
Essex Birdwatching Society	<i>Prunella modularis</i>	bird	Dunnock	Red data categories - birds (not based on IUCN criteria): Bird Population Status - amber	Weald Park, Brentwood,Essex	TQ5894	1	2015
Essex Birdwatching Society	<i>Prunella modularis</i>	bird	Dunnock	Red data categories - birds (not based on IUCN criteria): Bird Population Status - amber	Whetmead NR, nr Witham	TQ5491	1	2016
Essex Birdwatching Society	<i>Prunella modularis</i>	bird	Dunnock	Red data categories - birds (not based on IUCN criteria): Bird Population Status - amber	Thorndon Country Park North	TQ6091	1	2014
Essex Birdwatching Society	<i>Prunella modularis</i>	bird	Dunnock	Red data categories - birds (not based on IUCN criteria): Bird Population Status - amber	Noak Hill, Priory	TQ5493	1	2015
Essex Birdwatching Society	<i>Prunella modularis</i>	bird	Dunnock	Red data categories - birds (not based on IUCN criteria): Bird Population Status - amber	Navestock	TQ5498	1	2013
Essex Birdwatching Society	<i>Prunella modularis</i>	bird	Dunnock	Red data categories - birds (not based on IUCN criteria): Bird Population Status - amber	A12 Shenfield	TQ6196	1	2016
Essex Birdwatching Society	<i>Prunella modularis</i>	bird	Dunnock	Red data categories - birds (not based on IUCN criteria): Bird Population Status - amber	Becket Close	TQ5991	1	2014
Essex Birdwatching Society	<i>Prunella modularis</i>	bird	Dunnock	Red data categories - birds (not based on IUCN criteria): Bird Population Status - amber	Brentwood Leisure Centre	TQ5995	1	2017
Essex Birdwatching Society	<i>Prunella modularis</i>	bird	Dunnock	Red data categories - birds (not based on IUCN criteria): Bird Population Status - amber	Campion, Cliveden Close	TQ6094	1	2015
Essex Birdwatching Society	<i>Prunella modularis</i>	bird	Dunnock	Red data categories - birds (not based on IUCN criteria): Bird Population Status - amber	Dagnam Park	TQ5592	1	2015
Essex Birdwatching Society	<i>Prunella modularis</i>	bird	Dunnock	Red data categories - birds (not based on IUCN criteria): Bird Population Status - amber	Doddinghurst	TQ5998	12	2017

Essex Birdwatching Society	<i>Prunella modularis</i>	bird	Dunnock	Red data categories - birds (not based on IUCN criteria): Bird Population Status - amber	Doddinghurst	TQ6098	2	2016
Essex Birdwatching Society	<i>Prunella modularis</i>	bird	Dunnock	Red data categories - birds (not based on IUCN criteria): Bird Population Status - amber	Essex, Shenfield	TQ6094	1	2015
Essex Birdwatching Society	<i>Prunella modularis</i>	bird	Dunnock	Red data categories - birds (not based on IUCN criteria): Bird Population Status - amber	Garden, 103 Shenfield Place, Brentwood	TQ6094	7	2016
Essex Birdwatching Society	<i>Prunella modularis</i>	bird	Dunnock	Red data categories - birds (not based on IUCN criteria): Bird Population Status - amber	goodwood garden	TQ6395	1	2013
Essex Birdwatching Society	<i>Prunella modularis</i>	bird	Dunnock	Red data categories - birds (not based on IUCN criteria): Bird Population Status - amber	Harold Hill, Dagnam Park	TQ5593	2	2014
Essex Birdwatching Society	<i>Prunella modularis</i>	bird	Dunnock	Red data categories - birds (not based on IUCN criteria): Bird Population Status - amber	Harold Wood SW	TQ5691	2	2015
Essex Birdwatching Society	<i>Prunella modularis</i>	bird	Dunnock	Red data categories - birds (not based on IUCN criteria): Bird Population Status - amber	Little Warley Common (TQ69 A)	TQ6191	1	2015
Essex Field Club	<i>Psacadina verbekei</i>	insect - true fly (Diptera)		Rare and scarce species (not based on IUCN criteria): Nationally Notable	Dagnam Park, S120f	TQ549927	1	1976
Essex Field Club	<i>Psacadina verbekei</i>	insect - true fly (Diptera)		Rare and scarce species (not based on IUCN criteria): Nationally Notable	Dagnam Park, s127e	TQ549926	1	1978
Essex Field Club	<i>Psilota anthracina</i>	insect - true fly (Diptera)	a hoverfly	Rare and scarce species (not based on IUCN criteria): Nationally Scarce. Excludes Red Listed taxa, Red Listing based on pre 1994 IUCN guidelines: Vulnerable	Dagnam Park (ancient woodland margin)	TQ549927	1	1981
Essex Field Club	<i>Ptinus sexpunctatus</i>	insect - beetle (Coleoptera)		Rare and scarce species (not based on IUCN criteria): Nationally Notable B	Warley (garden)	TQ589926	1	2018
Essex Birdwatching Society	<i>Pyrrhula pyrrhula</i>	bird	Eurasian Bullfinch	Red data categories - birds (not based on IUCN criteria): Bird Population Status - amber	Thorndon CP (North)	TQ6091	11	2015
Essex Birdwatching Society	<i>Pyrrhula pyrrhula</i>	bird	Eurasian Bullfinch	Red data categories - birds (not based on IUCN criteria): Bird Population Status - amber	The Mores Wood, near Brentwood	TQ5696	1	2017
Essex Birdwatching Society	<i>Pyrrhula pyrrhula</i>	bird	Eurasian Bullfinch	Red data categories - birds (not based on IUCN criteria): Bird Population Status - amber	The Moors	TQ5696	1	2015

Essex Birdwatching Society	<i>Pyrrhula pyrrhula</i>	bird	Eurasian Bullfinch	Red data categories - birds (not based on IUCN criteria): Bird Population Status - amber	Thames Chase, Harold Court	TQ5691	3	2016
Essex Birdwatching Society	<i>Pyrrhula pyrrhula</i>	bird	Eurasian Bullfinch	Red data categories - birds (not based on IUCN criteria): Bird Population Status - amber	St Vincent's Hamlet	TQ5594	1	2013
Essex Birdwatching Society	<i>Pyrrhula pyrrhula</i>	bird	Eurasian Bullfinch	Red data categories - birds (not based on IUCN criteria): Bird Population Status - amber	Shenfield	TQ6094	1	2013
Essex Birdwatching Society	<i>Pyrrhula pyrrhula</i>	bird	Eurasian Bullfinch	Red data categories - birds (not based on IUCN criteria): Bird Population Status - amber	Romford, Maylands GC	TQ5592	3	2016
Essex Birdwatching Society	<i>Pyrrhula pyrrhula</i>	bird	Eurasian Bullfinch	Red data categories - birds (not based on IUCN criteria): Bird Population Status - amber	Romford	TQ5493	1	2016
Essex Birdwatching Society	<i>Pyrrhula pyrrhula</i>	bird	Eurasian Bullfinch	Red data categories - birds (not based on IUCN criteria): Bird Population Status - amber	Officers Meadows, Shenfield	TQ6195	1	2013
Essex Birdwatching Society	<i>Pyrrhula pyrrhula</i>	bird	Eurasian Bullfinch	Red data categories - birds (not based on IUCN criteria): Bird Population Status - amber	Noak Hill, Wrightsbridge Road	TQ5494	1	2016
Essex Birdwatching Society	<i>Pyrrhula pyrrhula</i>	bird	Eurasian Bullfinch	Red data categories - birds (not based on IUCN criteria): Bird Population Status - amber	Noak Hill, The Priory	TQ5493	1	2013
Essex Birdwatching Society	<i>Pyrrhula pyrrhula</i>	bird	Eurasian Bullfinch	Red data categories - birds (not based on IUCN criteria): Bird Population Status - amber	Noak Hill, Priory	TQ5493	1	2015
Essex Birdwatching Society	<i>Pyrrhula pyrrhula</i>	bird	Eurasian Bullfinch	Red data categories - birds (not based on IUCN criteria): Bird Population Status - amber	Thorndon CP North	TQ6091	33	2017
Essex Birdwatching Society	<i>Pyrrhula pyrrhula</i>	bird	Eurasian Bullfinch	Red data categories - birds (not based on IUCN criteria): Bird Population Status - amber	TQ5492	TQ5492	2	2014
Essex Birdwatching Society	<i>Pyrrhula pyrrhula</i>	bird	Eurasian Bullfinch	Red data categories - birds (not based on IUCN criteria): Bird Population Status - amber	Weald Park	TQ5794	1	2016
Essex Birdwatching Society	<i>Pyrrhula pyrrhula</i>	bird	Eurasian Bullfinch	Red data categories - birds (not based on IUCN criteria): Bird Population Status - amber	Weald CP, near South Weald	TQ5794	3	2014
Essex Birdwatching Society	<i>Pyrrhula pyrrhula</i>	bird	Eurasian Bullfinch	Red data categories - birds (not based on IUCN criteria): Bird Population Status - amber	Weald CP	TQ5794	2	2014

Essex Birdwatching Society	<i>Pyrrhula pyrrhula</i>	bird	Eurasian Bullfinch	Red data categories - birds (not based on IUCN criteria): Bird Population Status - amber	Weald Country Park	TQ5794	4	2017
Essex Birdwatching Society	<i>Pyrrhula pyrrhula</i>	bird	Eurasian Bullfinch	Red data categories - birds (not based on IUCN criteria): Bird Population Status - amber	Weald Country Park	TQ5694	3	2017
Essex Birdwatching Society	<i>Pyrrhula pyrrhula</i>	bird	Eurasian Bullfinch	Red data categories - birds (not based on IUCN criteria): Bird Population Status - amber	Warley, Boyles Court	TQ5791	1	2017
Essex Birdwatching Society	<i>Pyrrhula pyrrhula</i>	bird	Eurasian Bullfinch	Red data categories - birds (not based on IUCN criteria): Bird Population Status - amber	Warley	TQ5992	4	2017
Essex Birdwatching Society	<i>Pyrrhula pyrrhula</i>	bird	Eurasian Bullfinch	Red data categories - birds (not based on IUCN criteria): Bird Population Status - amber	Warley	TQ5893	3	2016
Essex Birdwatching Society	<i>Pyrrhula pyrrhula</i>	bird	Eurasian Bullfinch	Red data categories - birds (not based on IUCN criteria): Bird Population Status - amber	Tylers Common, Upminster	TQ5791	1	2017
Essex Birdwatching Society	<i>Pyrrhula pyrrhula</i>	bird	Eurasian Bullfinch	Red data categories - birds (not based on IUCN criteria): Bird Population Status - amber	TQ5591	TQ5591	1	2014
Essex Birdwatching Society	<i>Pyrrhula pyrrhula</i>	bird	Eurasian Bullfinch	Red data categories - birds (not based on IUCN criteria): Bird Population Status - amber	TQ5493	TQ5493	1	2013
Essex Birdwatching Society	<i>Pyrrhula pyrrhula</i>	bird	Eurasian Bullfinch	Red data categories - birds (not based on IUCN criteria): Bird Population Status - amber	Whetmead NR, nr Witham	TQ5491	4	2016
Essex Birdwatching Society	<i>Pyrrhula pyrrhula</i>	bird	Eurasian Bullfinch	Red data categories - birds (not based on IUCN criteria): Bird Population Status - amber	Nags Head Lane Fishery, Brentwood	TQ5691	5	2017
Essex Birdwatching Society	<i>Pyrrhula pyrrhula</i>	bird	Eurasian Bullfinch	Red data categories - birds (not based on IUCN criteria): Bird Population Status - amber	Doddinghurst	TQ6098	1	2016
Essex Birdwatching Society	<i>Pyrrhula pyrrhula</i>	bird	Eurasian Bullfinch	Red data categories - birds (not based on IUCN criteria): Bird Population Status - amber	Doddinghurst	TQ5998	13	2017
Essex Birdwatching Society	<i>Pyrrhula pyrrhula</i>	bird	Eurasian Bullfinch	Red data categories - birds (not based on IUCN criteria): Bird Population Status - amber	Dagnam Park, Harold Hill	TQ5593	3	2016
Essex Birdwatching Society	<i>Pyrrhula pyrrhula</i>	bird	Eurasian Bullfinch	Red data categories - birds (not based on IUCN criteria): Bird Population Status - amber	Dagnam Park	TQ5593	5	2017



Essex Birdwatching Society	<i>Pyrrhula pyrrhula</i>	bird	Eurasian Bullfinch	Red data categories - birds (not based on IUCN criteria): Bird Population Status - amber	Dagnam Park	TQ5592	1	2015
Essex Birdwatching Society	<i>Pyrrhula pyrrhula</i>	bird	Eurasian Bullfinch	Red data categories - birds (not based on IUCN criteria): Bird Population Status - amber	Brook Street	TQ5893	1	2017
Essex Birdwatching Society	<i>Pyrrhula pyrrhula</i>	bird	Eurasian Bullfinch	Red data categories - birds (not based on IUCN criteria): Bird Population Status - amber	Brentwood, The Mores Wood	TQ5696	1	2017
Essex Birdwatching Society	<i>Pyrrhula pyrrhula</i>	bird	Eurasian Bullfinch	Red data categories - birds (not based on IUCN criteria): Bird Population Status - amber	Brentwood, St. Faith's Park	TQ5893	2	2016
Essex Birdwatching Society	<i>Pyrrhula pyrrhula</i>	bird	Eurasian Bullfinch	Red data categories - birds (not based on IUCN criteria): Bird Population Status - amber	Brentwood, St Faith's Park	TQ5893	1	2017
Essex Birdwatching Society	<i>Pyrrhula pyrrhula</i>	bird	Eurasian Bullfinch	Red data categories - birds (not based on IUCN criteria): Bird Population Status - amber	Brentwood, Nags Head Lane Fishery	TQ5691	6	2017
Essex Birdwatching Society	<i>Pyrrhula pyrrhula</i>	bird	Eurasian Bullfinch	Red data categories - birds (not based on IUCN criteria): Bird Population Status - amber	Brentwood, Lower Belt	TQ6297	1	2016
Essex Birdwatching Society	<i>Pyrrhula pyrrhula</i>	bird	Eurasian Bullfinch	Red data categories - birds (not based on IUCN criteria): Bird Population Status - amber	Great Warley	TQ5791	1	2016
Essex Birdwatching Society	<i>Pyrrhula pyrrhula</i>	bird	Eurasian Bullfinch	Red data categories - birds (not based on IUCN criteria): Bird Population Status - amber	Harold Court	TQ5991	3	2015
Essex Birdwatching Society	<i>Pyrrhula pyrrhula</i>	bird	Eurasian Bullfinch	Red data categories - birds (not based on IUCN criteria): Bird Population Status - amber	Harold Court Road	TQ5991	1	2015
Essex Birdwatching Society	<i>Pyrrhula pyrrhula</i>	bird	Eurasian Bullfinch	Red data categories - birds (not based on IUCN criteria): Bird Population Status - amber	Maylands GC	TQ5592	4	2016
Essex Birdwatching Society	<i>Pyrrhula pyrrhula</i>	bird	Eurasian Bullfinch	Red data categories - birds (not based on IUCN criteria): Bird Population Status - amber	Little Warley Common (TQ69 A)	TQ6191	2	2015
Essex Birdwatching Society	<i>Pyrrhula pyrrhula</i>	bird	Eurasian Bullfinch	Red data categories - birds (not based on IUCN criteria): Bird Population Status - amber	Kelvedon Hatch (Garden)	TQ5798	1	2016
Essex Birdwatching Society	<i>Pyrrhula pyrrhula</i>	bird	Eurasian Bullfinch	Red data categories - birds (not based on IUCN criteria): Bird Population Status - amber	Kelvedon Hatch	TQ5799	7	2016

Essex Birdwatching Society	<i>Pyrrhula pyrrhula</i>	bird	Eurasian Bullfinch	Red data categories - birds (not based on IUCN criteria): Bird Population Status - amber	Kelvedon Hatch	TQ5798	1	2014
Essex Birdwatching Society	<i>Pyrrhula pyrrhula</i>	bird	Eurasian Bullfinch	Red data categories - birds (not based on IUCN criteria): Bird Population Status - amber	Harold Wood SW	TQ5691	2	2016
Essex Birdwatching Society	<i>Pyrrhula pyrrhula</i>	bird	Eurasian Bullfinch	Red data categories - birds (not based on IUCN criteria): Bird Population Status - amber	Harold Wood	TQ5591	2	2016
Essex Birdwatching Society	<i>Pyrrhula pyrrhula</i>	bird	Eurasian Bullfinch	Red data categories - birds (not based on IUCN criteria): Bird Population Status - amber	Harold Park	TQ5591	1	2013
Essex Birdwatching Society	<i>Pyrrhula pyrrhula</i>	bird	Eurasian Bullfinch	Red data categories - birds (not based on IUCN criteria): Bird Population Status - amber	Harold Hill, Dagnam Park LNR	TQ5593	7	2015
Essex Birdwatching Society	<i>Pyrrhula pyrrhula</i>	bird	Eurasian Bullfinch	Red data categories - birds (not based on IUCN criteria): Bird Population Status - amber	Harold Hill, Dagnam Park	TQ5593	5	2016
Essex Birdwatching Society	<i>Pyrrhula pyrrhula</i>	bird	Eurasian Bullfinch	Red data categories - birds (not based on IUCN criteria): Bird Population Status - amber	Harold Hill, Central Park	TQ5492	2	2015
Essex Field Club	<i>Rhamphomyia albitarsis</i>	insect - true fly (Diptera)		Rare and scarce species (not based on IUCN criteria): Nationally Scarce. Excludes Red Listed taxa	Dagnam Park, s64a	TQ551932	1	1980
Essex Field Club	<i>Rhipidia uniseriata</i>	insect - true fly (Diptera)		Red Listing based on pre 1994 IUCN guidelines: Rare	Dagnam Park, s118	TQ547927	1	1979
Essex Field Club	<i>Rhipidia uniseriata</i>	insect - true fly (Diptera)		Red Listing based on pre 1994 IUCN guidelines: Rare	Dagnam Park, s51d	TQ550933	2	1982
Essex Field Club	<i>Rhipidia uniseriata</i>	insect - true fly (Diptera)		Red Listing based on pre 1994 IUCN guidelines: Rare	Dagnam Park, s97e	TQ547929	1	1980
Essex Field Club	<i>Saaristoa firma</i>	spider (Araneae)		Red Listing based on 2001 IUCN guidelines: Vulnerable	Thorndon Park North	TQ616914	2	1987
Essex Field Club	<i>Salticus zebraneus</i>	spider (Araneae)		Rare and scarce species (not based on IUCN criteria) 1990: Nationally Notable, Rare and scarce species (not based on IUCN criteria) 2012: pNationally Scarce A	Holdens Wood, Warley	TQ5991	1	1998
Essex Field Club	<i>Salticus zebraneus</i>	spider (Araneae)		Rare and scarce species (not based on IUCN criteria) 1990: Nationally Notable, Rare and scarce species (not based on IUCN criteria) 2012: pNationally Scarce A	Hoddens Wood, Warley	TQ5991	1	1998

Essex Field Club	<i>Sapromyza obsoleta</i>	insect - true fly (Diptera)		Rare and scarce species (not based on IUCN criteria): Nationally Notable	Dagnam Park, s78h	TQ553931	1	1976
Essex Field Club	<i>Sapromyza obsoleta</i>	insect - true fly (Diptera)		Rare and scarce species (not based on IUCN criteria): Nationally Notable	Dagnam Park, s14h	TQ552937	1	1976
Essex Field Club	<i>Sapromyza quadricincta</i>	insect - true fly (Diptera)		Rare and scarce species (not based on IUCN criteria): Nationally Notable	Harold Hill, Tring Gardens (garden)	TQ544927	24	1999
Essex Field Club	<i>Sapromyza quadricincta</i>	insect - true fly (Diptera)		Rare and scarce species (not based on IUCN criteria): Nationally Notable	Harold Hill, Tring Gardens (indoors)	TQ544927	1	1995
Essex Field Club	<i>Satyrrium w-album</i>	insect - butterfly	White-letter Hairstreak	Red listing based on 2001 IUCN guidelines: Endangered	South Weald: M25 / A12 Area	TQ59R	1	1999
Essex Field Club	<i>Satyrrium w-album</i>	insect - butterfly	White-letter Hairstreak	Red listing based on 2001 IUCN guidelines: Endangered	South Weald	TQ575932	3	2010
Essex Field Club	<i>Satyrrium w-album</i>	insect - butterfly	White-letter Hairstreak	Red listing based on 2001 IUCN guidelines: Endangered	Sabine's Green: to Navestock Side	TQ59N	2	2001
Essex Field Club	<i>Satyrrium w-album</i>	insect - butterfly	White-letter Hairstreak	Red listing based on 2001 IUCN guidelines: Endangered	Sabine's Green / Navestock Side	TQ59N	1	1999
Essex Field Club	<i>Satyrrium w-album</i>	insect - butterfly	White-letter Hairstreak	Red listing based on 2001 IUCN guidelines: Endangered	Navestock Hall Farm: Beacon Hill Area	TQ59P	2	2001
Essex Field Club	<i>Satyrrium w-album</i>	insect - butterfly	White-letter Hairstreak	Red listing based on 2001 IUCN guidelines: Endangered	Navestock Hall Farm, Beaconhill	TQ59P	1	1999
Essex Field Club	<i>Satyrrium w-album</i>	insect - butterfly	White-letter Hairstreak	Red listing based on 2001 IUCN guidelines: Endangered	Navestock Common / St Vincents Hamlet	TQ59M	3	2001
Essex Field Club	<i>Satyrrium w-album</i>	insect - butterfly	White-letter Hairstreak	Red listing based on 2001 IUCN guidelines: Endangered	Maylands Golf Course	TQ562921	1	2012
Essex Field Club	<i>Satyrrium w-album</i>	insect - butterfly	White-letter Hairstreak	Red listing based on 2001 IUCN guidelines: Endangered	Maylands Golf Course	TQ548926	1	2010
Essex Field Club	<i>Satyrrium w-album</i>	insect - butterfly	White-letter Hairstreak	Red listing based on 2001 IUCN guidelines: Endangered	Hutton Mount: CM13 2LA	TQ612939	1	2013
Essex Field Club	<i>Satyrrium w-album</i>	insect - butterfly	White-letter Hairstreak	Red listing based on 2001 IUCN guidelines: Endangered	Harold Wood: Paines Brook	TQ5591	2	2013
Essex Field Club	<i>Satyrrium w-album</i>	insect - butterfly	White-letter Hairstreak	Red listing based on 2001 IUCN guidelines: Endangered	Harold Wood: Paines Brook	TQ552912	1	2013
Essex Field Club	<i>Satyrrium w-album</i>	insect - butterfly	White-letter Hairstreak	Red listing based on 2001 IUCN guidelines: Endangered	Harold Wood: Paines Brook	TQ551912	1	2015
Essex Field Club	<i>Satyrrium w-album</i>	insect - butterfly	White-letter Hairstreak	Red listing based on 2001 IUCN guidelines: Endangered	South Weald: M25/A12 Area	TQ59R	1	2001
Essex Field Club	<i>Satyrrium w-album</i>	insect - butterfly	White-letter Hairstreak	Red listing based on 2001 IUCN guidelines: Endangered	South Weald: Park Way	TQ576932	1	2011
Essex Field Club	<i>Satyrrium w-album</i>	insect - butterfly	White-letter Hairstreak	Red listing based on 2001 IUCN guidelines: Endangered	Weald Parkway, Brentford	TQ574931	1	2007

Essex Field Club	<i>Satyrrium w-album</i>	insect - butterfly	White-letter Hairstreak	Red listing based on 2001 IUCN guidelines: Endangered	Weald Park Way, Brentwood	TQ576932	1	2012
Essex Field Club	<i>Satyrrium w-album</i>	insect - butterfly	White-letter Hairstreak	Red listing based on 2001 IUCN guidelines: Endangered	Weald Park CP: Coxtie Green	TQ59S	1	1999
Essex Field Club	<i>Satyrrium w-album</i>	insect - butterfly	White-letter Hairstreak	Red listing based on 2001 IUCN guidelines: Endangered	Weald CP: Coxtie Green Area	TQ59S	2	2001
Essex Field Club	<i>Satyrrium w-album</i>	insect - butterfly	White-letter Hairstreak	Red listing based on 2001 IUCN guidelines: Endangered	Weald CP	TQ568944	1	2000
Essex Field Club	<i>Satyrrium w-album</i>	insect - butterfly	White-letter Hairstreak	Red listing based on 2001 IUCN guidelines: Endangered	Weald CP	TQ567949	1	2010
Essex Field Club	<i>Satyrrium w-album</i>	insect - butterfly	White-letter Hairstreak	Red listing based on 2001 IUCN guidelines: Endangered	Weald Brook	TQ562926	1	2011
Essex Field Club	<i>Satyrrium w-album</i>	insect - butterfly	White-letter Hairstreak	Red listing based on 2001 IUCN guidelines: Endangered	Tylers Common: Boyles Court	TQ59Q	1	1999
Essex Field Club	<i>Satyrrium w-album</i>	insect - butterfly	White-letter Hairstreak	Red listing based on 2001 IUCN guidelines: Endangered	Tylers Common	TQ59Q	3	2001
Essex Field Club	<i>Satyrrium w-album</i>	insect - butterfly	White-letter Hairstreak	Red listing based on 2001 IUCN guidelines: Endangered	Thorndon CP: South	TQ69F	2	1991
Essex Field Club	<i>Satyrrium w-album</i>	insect - butterfly	White-letter Hairstreak	Red listing based on 2001 IUCN guidelines: Endangered	Thorndon CP	TQ6091	2	1993
Essex Field Club	<i>Satyrrium w-album</i>	insect - butterfly	White-letter Hairstreak	Red listing based on 2001 IUCN guidelines: Endangered	South Weald: Weald Park Way	TQ576932	1	2014
Essex Field Club	<i>Satyrrium w-album</i>	insect - butterfly	White-letter Hairstreak	Red listing based on 2001 IUCN guidelines: Endangered	South Weald: Weald Park Way	TQ575932	3	2014
Essex Field Club	<i>Satyrrium w-album</i>	insect - butterfly	White-letter Hairstreak	Red listing based on 2001 IUCN guidelines: Endangered	Harold Wood: Paines Brook	TQ550913	1	2016
Essex Field Club	<i>Satyrrium w-album</i>	insect - butterfly	White-letter Hairstreak	Red listing based on 2001 IUCN guidelines: Endangered	Brentwood	TQ607973	1	2017
Essex Field Club	<i>Satyrrium w-album</i>	insect - butterfly	White-letter Hairstreak	Red listing based on 2001 IUCN guidelines: Endangered	Harold Hill (A12)	TQ550913	1	2015
Essex Field Club	<i>Satyrrium w-album</i>	insect - butterfly	White-letter Hairstreak	Red listing based on 2001 IUCN guidelines: Endangered	Harold Hill	TQ548926	1	2009
Essex Field Club	<i>Satyrrium w-album</i>	insect - butterfly	White-letter Hairstreak	Red listing based on 2001 IUCN guidelines: Endangered	Harold Court, Thames Chase	TQ559912	1	2013
Essex Field Club	<i>Satyrrium w-album</i>	insect - butterfly	White-letter Hairstreak	Red listing based on 2001 IUCN guidelines: Endangered	Great Warley Area	TQ59V	1	1999
Essex Field Club	<i>Satyrrium w-album</i>	insect - butterfly	White-letter Hairstreak	Red listing based on 2001 IUCN guidelines: Endangered	Great Warley - Tylers Common	TQ59Q	1	1997
Essex Field Club	<i>Satyrrium w-album</i>	insect - butterfly	White-letter Hairstreak	Red listing based on 2001 IUCN guidelines: Endangered	Great Warley	TQ572910	3	2011
Essex Field Club	<i>Satyrrium w-album</i>	insect - butterfly	White-letter Hairstreak	Red listing based on 2001 IUCN guidelines: Endangered	Dagnam Park, Harold Hill	TQ5593	2	2013

Essex Field Club	<i>Satyrrium w-album</i>	insect - butterfly	White-letter Hairstreak	Red listing based on 2001 IUCN guidelines: Endangered	Dagnam Park LNR, Harold Hill	TQ5593	1	2016
Essex Field Club	<i>Satyrrium w-album</i>	insect - butterfly	White-letter Hairstreak	Red listing based on 2001 IUCN guidelines: Endangered	Dagnam Park LNR	TQ5593	7	2015
Essex Field Club	<i>Satyrrium w-album</i>	insect - butterfly	White-letter Hairstreak	Red listing based on 2001 IUCN guidelines: Endangered	Childerditch Common	TQ69A	1	1991
Essex Field Club	<i>Satyrrium w-album</i>	insect - butterfly	White-letter Hairstreak	Red listing based on 2001 IUCN guidelines: Endangered	Brentwood: Nags Head Lane	TQ564913	1	2013
Essex Field Club	<i>Satyrrium w-album</i>	insect - butterfly	White-letter Hairstreak	Red listing based on 2001 IUCN guidelines: Endangered	Brentwood: Nags Head Lane	TQ564912	2	2011
Essex Field Club	<i>Satyrrium w-album</i>	insect - butterfly	White-letter Hairstreak	Red listing based on 2001 IUCN guidelines: Endangered	Harold Hill (A12)	TQ555917	3	2016
Essex Field Club	<i>Satyrrium w-album</i>	insect - butterfly	White-letter Hairstreak	Red listing based on 2001 IUCN guidelines: Endangered	Harold Hill: Dagnam Park LNR	TQ550927	1	2010
Essex Field Club	<i>Satyrrium w-album</i>	insect - butterfly	White-letter Hairstreak	Red listing based on 2001 IUCN guidelines: Endangered	Harold Hill: Dagnam Park LNR	TQ556929	1	2010
Essex Field Club	<i>Satyrrium w-album</i>	insect - butterfly	White-letter Hairstreak	Red listing based on 2001 IUCN guidelines: Endangered	Harold Wood: Harold Park	TQ59K	3	2001
Essex Field Club	<i>Satyrrium w-album</i>	insect - butterfly	White-letter Hairstreak	Red listing based on 2001 IUCN guidelines: Endangered	Harold Wood	TQ553915	1	2011
Essex Field Club	<i>Satyrrium w-album</i>	insect - butterfly	White-letter Hairstreak	Red listing based on 2001 IUCN guidelines: Endangered	Harold Wood	TQ550914	2	2010
Essex Field Club	<i>Satyrrium w-album</i>	insect - butterfly	White-letter Hairstreak	Red listing based on 2001 IUCN guidelines: Endangered	Harold Wood	TQ550913	1	2010
Essex Field Club	<i>Satyrrium w-album</i>	insect - butterfly	White-letter Hairstreak	Red listing based on 2001 IUCN guidelines: Endangered	Harold Wood	TQ5492	1	2009
Essex Field Club	<i>Satyrrium w-album</i>	insect - butterfly	White-letter Hairstreak	Red listing based on 2001 IUCN guidelines: Endangered	Harold Wood	TQ544910	1	2015
Essex Field Club	<i>Satyrrium w-album</i>	insect - butterfly	White-letter Hairstreak	Red listing based on 2001 IUCN guidelines: Endangered	Harold Park, Romford	TQ554915	1	2014
Essex Field Club	<i>Satyrrium w-album</i>	insect - butterfly	White-letter Hairstreak	Red listing based on 2001 IUCN guidelines: Endangered	Harold Hill: Paines Brook	TQ549914	1	2015
Essex Field Club	<i>Satyrrium w-album</i>	insect - butterfly	White-letter Hairstreak	Red listing based on 2001 IUCN guidelines: Endangered	Harold Hill: Dagnam Park LNR	TQ558929	1	2010
Essex Field Club	<i>Satyrrium w-album</i>	insect - butterfly	White-letter Hairstreak	Red listing based on 2001 IUCN guidelines: Endangered	Harold Hill: Dagnam Park LNR	TQ5593	2	2011
Essex Field Club	<i>Satyrrium w-album</i>	insect - butterfly	White-letter Hairstreak	Red listing based on 2001 IUCN guidelines: Endangered	Harold Hill: Dagnam Park LNR	TQ59L	3	2001
Essex Field Club	<i>Satyrrium w-album</i>	insect - butterfly	White-letter Hairstreak	Red listing based on 2001 IUCN guidelines: Endangered	Harold Hill: Maylands Golf Course	TQ563921	1	2013

Essex Field Club	<i>Satyrrium w-album</i>	insect - butterfly	White-letter Hairstreak	Red listing based on 2001 IUCN guidelines: Endangered	Harold Hill: Maylands Golf Course	TQ5692	1	2013
Essex Birdwatching Society	<i>Saxicola rubetra</i>	bird	Whinchat	Red data categories - birds (not based on IUCN criteria): Bird Population Status - red	Romford, Maylands GC	TQ5592	8	2017
Essex Birdwatching Society	<i>Saxicola rubetra</i>	bird	Whinchat	Red data categories - birds (not based on IUCN criteria): Bird Population Status - red	Noak Hill	TQ5494	1	2016
Essex Birdwatching Society	<i>Saxicola rubetra</i>	bird	Whinchat	Red data categories - birds (not based on IUCN criteria): Bird Population Status - red	Noak Hill	TQ5493	1	2016
Essex Birdwatching Society	<i>Saxicola rubetra</i>	bird	Whinchat	Red data categories - birds (not based on IUCN criteria): Bird Population Status - red	Maylands GC	TQ5592	11	2016
Essex Birdwatching Society	<i>Saxicola rubetra</i>	bird	Whinchat	Red data categories - birds (not based on IUCN criteria): Bird Population Status - red	Dagnam Park, Harold Hill	TQ5593	2	2013
Essex Birdwatching Society	<i>Saxicola rubetra</i>	bird	Whinchat	Red data categories - birds (not based on IUCN criteria): Bird Population Status - red	Dagnam Park	TQ5593	2	2017
Essex Field Club	<i>Scaphidema metallicum</i>	insect - beetle (Coleoptera)		Rare and scarce species (not based on IUCN criteria): Nationally Notable B	Stapleford	TQ59	1	1965
Essex Field Club	<i>Scenopinus niger</i>	insect - true fly (Diptera)		Rare and scarce species (not based on IUCN criteria): Nationally Notable	Weald Park	TQ5795	1	1981
Essex Field Club	<i>Scenopinus niger</i>	insect - true fly (Diptera)		Rare and scarce species (not based on IUCN criteria): Nationally Notable	Harold Hill, Tring Gardens (indoors)	TQ544927	1	1999
Essex Field Club	<i>Sciophila thoracica</i>	insect - true fly (Diptera)		Rare and scarce species (not based on IUCN criteria): Nationally Scarce. Excludes Red Listed taxa	Harold Hill, Tring Gardens (garden)	TQ544927	2	1997
Essex Birdwatching Society	<i>Scolopax rusticola</i>	bird	Eurasian Woodcock	Red data categories - birds (not based on IUCN criteria): Bird Population Status - red	Thorndon CP (North)	TQ6091	1	2015
Essex Birdwatching Society	<i>Scolopax rusticola</i>	bird	Eurasian Woodcock	Red data categories - birds (not based on IUCN criteria): Bird Population Status - red	Thorndon CP North	TQ6091	2	2017
Essex Birdwatching Society	<i>Scolopax rusticola</i>	bird	Eurasian Woodcock	Red data categories - birds (not based on IUCN criteria): Bird Population Status - red	TQ5791	TQ5791	2	2015
Essex Birdwatching Society	<i>Scolopax rusticola</i>	bird	Eurasian Woodcock	Red data categories - birds (not based on IUCN criteria): Bird Population Status - red	Tylers Common, Upminster	TQ5791	1	2017

Essex Birdwatching Society	<i>Scolopax rusticola</i>	bird	Eurasian Woodcock	Red data categories - birds (not based on IUCN criteria): Bird Population Status - red	Vicarage Wood, South Weald	TQ5793	1	2017
Essex Birdwatching Society	<i>Scolopax rusticola</i>	bird	Eurasian Woodcock	Red data categories - birds (not based on IUCN criteria): Bird Population Status - red	Warley	TQ5992	5	2017
Essex Birdwatching Society	<i>Scolopax rusticola</i>	bird	Eurasian Woodcock	Red data categories - birds (not based on IUCN criteria): Bird Population Status - red	Warley Place	TQ5891	1	2015
Essex Birdwatching Society	<i>Scolopax rusticola</i>	bird	Eurasian Woodcock	Red data categories - birds (not based on IUCN criteria): Bird Population Status - red	Warley, Boyles Court	TQ5791	1	2017
Essex Birdwatching Society	<i>Scolopax rusticola</i>	bird	Eurasian Woodcock	Red data categories - birds (not based on IUCN criteria): Bird Population Status - red	Warley, Mascalls & Boyles Court	TQ5992	1	2015
Essex Birdwatching Society	<i>Scolopax rusticola</i>	bird	Eurasian Woodcock	Red data categories - birds (not based on IUCN criteria): Bird Population Status - red	Weald CP	TQ5794	2	2013
Essex Birdwatching Society	<i>Scolopax rusticola</i>	bird	Eurasian Woodcock	Red data categories - birds (not based on IUCN criteria): Bird Population Status - red	Thorndon CP	TQ6092	1	2016
Essex Birdwatching Society	<i>Scolopax rusticola</i>	bird	Eurasian Woodcock	Red data categories - birds (not based on IUCN criteria): Bird Population Status - red	Thames Chase, Harold Court	TQ5691	2	2017
Essex Birdwatching Society	<i>Scolopax rusticola</i>	bird	Eurasian Woodcock	Red data categories - birds (not based on IUCN criteria): Bird Population Status - red	Brentwood, Lower Belt	TQ6093	1	2015
Essex Birdwatching Society	<i>Scolopax rusticola</i>	bird	Eurasian Woodcock	Red data categories - birds (not based on IUCN criteria): Bird Population Status - red	Brentwood, Lower Belt	TQ6297	2	2016
Essex Birdwatching Society	<i>Scolopax rusticola</i>	bird	Eurasian Woodcock	Red data categories - birds (not based on IUCN criteria): Bird Population Status - red	Dagnam Park, Harold Hill	TQ5593	4	2015
Essex Birdwatching Society	<i>Scolopax rusticola</i>	bird	Eurasian Woodcock	Red data categories - birds (not based on IUCN criteria): Bird Population Status - red	Doddinghurst	TQ5998	2	2015
Essex Birdwatching Society	<i>Scolopax rusticola</i>	bird	Eurasian Woodcock	Red data categories - birds (not based on IUCN criteria): Bird Population Status - red	Great Warley	TQ5791	2	2016
Essex Birdwatching Society	<i>Scolopax rusticola</i>	bird	Eurasian Woodcock	Red data categories - birds (not based on IUCN criteria): Bird Population Status - red	Harold Hill, Dagnam Park LNR	TQ5593	2	2015

Essex Birdwatching Society	<i>Scolopax rusticola</i>	bird	Eurasian Woodcock	Red data categories - birds (not based on IUCN criteria): Bird Population Status - red	Maylands GC	TQ5592	1	2015
Essex Birdwatching Society	<i>Scolopax rusticola</i>	bird	Eurasian Woodcock	Red data categories - birds (not based on IUCN criteria): Bird Population Status - red	Officers Meadows, Shenfield	TQ6195	1	2013
Essex Birdwatching Society	<i>Scolopax rusticola</i>	bird	Eurasian Woodcock	Red data categories - birds (not based on IUCN criteria): Bird Population Status - red	Romford, Maylands GC	TQ5592	1	2015
Essex Birdwatching Society	<i>Scolopax rusticola</i>	bird	Eurasian Woodcock	Red data categories - birds (not based on IUCN criteria): Bird Population Status - red	South Weald, Vicarage Wood	TQ5793	1	2017
Essex Field Club	<i>Senecio aquaticus</i>	flowering plant	Marsh Ragwort	Red listing based on 2001 IUCN guidelines: Near Threatened	Navestockside	TQ558973	1	2012
Essex Field Club	<i>Seri obscuripennis</i>	insect - true fly (Diptera)		Red Listing based on 1994 IUCN guidelines: Near Threatened	Dagnam Park, s28g	TQ548935	1	1979
Essex Field Club	<i>Silene flos-cuculi</i>	flowering plant	Ragged-Robin	Red listing based on 2001 IUCN guidelines: Near Threatened	Wishfields Farm	TQ587969	1	1981
Essex Field Club	<i>Silene flos-cuculi</i>	flowering plant	Ragged-Robin	Red listing based on 2001 IUCN guidelines: Near Threatened	Doddinghurst, Wishfields Farm Marsh	TQ5896	1	2013
Essex Field Club	<i>Solidago virgaurea</i>	flowering plant	Goldenrod	Red listing based on 2001 IUCN guidelines: Near Threatened	Romford, Duck Wood	TQ5592	1	1979
Essex Field Club	<i>Solidago virgaurea</i>	flowering plant	Goldenrod	Red listing based on 2001 IUCN guidelines: Near Threatened	Shenfield Common, southern edge	TQ6093	1	2011
Essex Field Club	<i>Solva marginata</i>	insect - true fly (Diptera)		Rare and scarce species (not based on IUCN criteria): Nationally Notable, Red Listing based on pre 1994 IUCN guidelines: Vulnerable	Harold Hill, Tring Gardens (garden)	TQ544927	2	1997
Essex Field Club	<i>Sorbus domestica</i>	flowering plant	Service-tree	Rare and scarce species (not based on IUCN criteria): Nationally Rare. Excludes Red Listed taxa, Red listing based on 2001 IUCN guidelines: Critically Endangered, Red listing based on 2001 IUCN guidelines: Critically Endangered	Brentwood, Warley Place	TQ5891	1	2016
Essex Birdwatching Society	<i>Sterna hirundo</i>	bird	Common Tern	Red data categories - birds (not based on IUCN criteria): Bird Population Status - amber	Weald Country Park	TQ5694	1	2017
Essex Birdwatching Society	<i>Sterna hirundo</i>	bird	Common Tern	Red data categories - birds (not based on IUCN criteria): Bird Population Status - amber	South Weald	TQ5793	1	2015



Essex Birdwatching Society	<i>Sterna hirundo</i>	bird	Common Tern	Red data categories - birds (not based on IUCN criteria): Bird Population Status - amber	Nags Head Lane Fishery, Brentwood	TQ5691	2	2015
Essex Birdwatching Society	<i>Sterna hirundo</i>	bird	Common Tern	Red data categories - birds (not based on IUCN criteria): Bird Population Status - amber	Harold Wood SW	TQ5691	1	2015
Essex Birdwatching Society	<i>Sterna hirundo</i>	bird	Common Tern	Red data categories - birds (not based on IUCN criteria): Bird Population Status - amber	Harold Hill, Hatters Wood	TQ5492	1	2016
Essex Birdwatching Society	<i>Sterna hirundo</i>	bird	Common Tern	Red data categories - birds (not based on IUCN criteria): Bird Population Status - amber	Harold Hill	TQ5492	1	2016
Essex Birdwatching Society	<i>Sterna hirundo</i>	bird	Common Tern	Red data categories - birds (not based on IUCN criteria): Bird Population Status - amber	Brentwood, Nags Head Lane Fishery	TQ5691	2	2015
Essex Field Club	<i>Stictoleptura scutellata</i>	insect - beetle (Coleoptera)		Rare and scarce species (not based on IUCN criteria): Nationally Notable A	Dagnam Park	TQ550930	1	1980
Essex Field Club	<i>Stigmus pendulus</i>	insect - hymenopteran	a digger wasp	Red Listing based on pre 1994 IUCN guidelines: IUCN (pre 1994) - Insufficiently known	Holdens Wood, Warley	TQ5991	2	1998
Essex Field Club	<i>Stratiomys longicornis</i>	insect - true fly (Diptera)		Red Listing based on pre 1994 IUCN guidelines: Vulnerable	Brentwood	TQ59	1	1947
Essex Field Club	<i>Stratiotes aloides</i>	flowering plant	Water-soldier	Rare and scarce species (not based on IUCN criteria): Nationally Rare. Excludes Red Listed taxa, Red listing based on 2001 IUCN guidelines: Near Threatened	Doddinghurst	TQ5998	1	2015
Essex Field Club	<i>Stratiotes aloides</i>	flowering plant	Water-soldier	Rare and scarce species (not based on IUCN criteria): Nationally Rare. Excludes Red Listed taxa, Red listing based on 2001 IUCN guidelines: Near Threatened	Park Wood, north, Doddinghurst	TQ5998	1	2015
Essex Birdwatching Society	<i>Streptopelia turtur</i>	bird	European Turtle Dove	Red data categories - birds (not based on IUCN criteria): Bird Population Status - red	South Weald Cricket Ground	TQ5794	1	2016
Essex Birdwatching Society	<i>Streptopelia turtur</i>	bird	European Turtle Dove	Red data categories - birds (not based on IUCN criteria): Bird Population Status - red	South Weald	TQ5793	1	2016
Essex Birdwatching Society	<i>Streptopelia turtur</i>	bird	European Turtle Dove	Red data categories - birds (not based on IUCN criteria): Bird Population Status - red	Doddinghurst	TQ5998	2	2014

Essex Birdwatching Society	<i>Strix aluco</i>	bird	Tawny Owl	Red data categories - birds (not based on IUCN criteria): Bird Population Status - amber	Maylands GC	TQ5592	1	2015
Essex Birdwatching Society	<i>Strix aluco</i>	bird	Tawny Owl	Red data categories - birds (not based on IUCN criteria): Bird Population Status - amber	Romford, Maylands GC	TQ5592	1	2015
Essex Birdwatching Society	<i>Strix aluco</i>	bird	Tawny Owl	Red data categories - birds (not based on IUCN criteria): Bird Population Status - amber	South Weald	TQ5793	1	2016
Essex Birdwatching Society	<i>Strix aluco</i>	bird	Tawny Owl	Red data categories - birds (not based on IUCN criteria): Bird Population Status - amber	Thames Chase, Harold Court	TQ5691	1	2017
Essex Birdwatching Society	<i>Strix aluco</i>	bird	Tawny Owl	Red data categories - birds (not based on IUCN criteria): Bird Population Status - amber	The Mores Wood, near Brentwood	TQ5696	1	2017
Essex Birdwatching Society	<i>Strix aluco</i>	bird	Tawny Owl	Red data categories - birds (not based on IUCN criteria): Bird Population Status - amber	TQ5492	TQ5492	3	2015
Essex Birdwatching Society	<i>Strix aluco</i>	bird	Tawny Owl	Red data categories - birds (not based on IUCN criteria): Bird Population Status - amber	TQ5493	TQ5493	1	2015
Essex Birdwatching Society	<i>Strix aluco</i>	bird	Tawny Owl	Red data categories - birds (not based on IUCN criteria): Bird Population Status - amber	Weald Country Park	TQ5694	1	2017
Essex Birdwatching Society	<i>Strix aluco</i>	bird	Tawny Owl	Red data categories - birds (not based on IUCN criteria): Bird Population Status - amber	Weald County Park	TQ5794	1	2015
Essex Birdwatching Society	<i>Strix aluco</i>	bird	Tawny Owl	Red data categories - birds (not based on IUCN criteria): Bird Population Status - amber	Weald CP	TQ5794	1	2014
Essex Birdwatching Society	<i>Strix aluco</i>	bird	Tawny Owl	Red data categories - birds (not based on IUCN criteria): Bird Population Status - amber	Weald CP, near South Weald	TQ5794	1	2014
Essex Birdwatching Society	<i>Strix aluco</i>	bird	Tawny Owl	Red data categories - birds (not based on IUCN criteria): Bird Population Status - amber	Kelvedon Hatch (Garden)	TQ5798	2	2017
Essex Birdwatching Society	<i>Strix aluco</i>	bird	Tawny Owl	Red data categories - birds (not based on IUCN criteria): Bird Population Status - amber	Kelvedon Hatch	TQ5799	1	2016
Essex Birdwatching Society	<i>Strix aluco</i>	bird	Tawny Owl	Red data categories - birds (not based on IUCN criteria): Bird Population Status - amber	Brentwood Station	TQ6098	1	2015

Essex Birdwatching Society	<i>Strix aluco</i>	bird	Tawny Owl	Red data categories - birds (not based on IUCN criteria): Bird Population Status - amber	Brentwood, Lower Belt	TQ6297	1	2016
Essex Birdwatching Society	<i>Strix aluco</i>	bird	Tawny Owl	Red data categories - birds (not based on IUCN criteria): Bird Population Status - amber	Brentwood, The Mores Wood	TQ5696	1	2017
Essex Birdwatching Society	<i>Strix aluco</i>	bird	Tawny Owl	Red data categories - birds (not based on IUCN criteria): Bird Population Status - amber	Dagnam Park, Harold Hill	TQ5593	4	2016
Essex Birdwatching Society	<i>Strix aluco</i>	bird	Tawny Owl	Red data categories - birds (not based on IUCN criteria): Bird Population Status - amber	Doddinghurst	TQ5998	7	2016
Essex Birdwatching Society	<i>Strix aluco</i>	bird	Tawny Owl	Red data categories - birds (not based on IUCN criteria): Bird Population Status - amber	Doddinghurst	TQ6098	2	2016
Essex Birdwatching Society	<i>Strix aluco</i>	bird	Tawny Owl	Red data categories - birds (not based on IUCN criteria): Bird Population Status - amber	Great Warley	TQ5791	1	2016
Essex Birdwatching Society	<i>Strix aluco</i>	bird	Tawny Owl	Red data categories - birds (not based on IUCN criteria): Bird Population Status - amber	Harold Hill, Dagnam Park	TQ5593	1	2016
Essex Birdwatching Society	<i>Strix aluco</i>	bird	Tawny Owl	Red data categories - birds (not based on IUCN criteria): Bird Population Status - amber	Harold Hill, Dagnam Park LNR	TQ5593	1	2015
Essex Birdwatching Society	<i>Strix aluco</i>	bird	Tawny Owl	Red data categories - birds (not based on IUCN criteria): Bird Population Status - amber	Hutton Poplars	TQ6295	1	2015
Essex Birdwatching Society	<i>Strix aluco</i>	bird	Tawny Owl	Red data categories - birds (not based on IUCN criteria): Bird Population Status - amber	Kelvedon Hatch	TQ5798	3	2014
Essex Birdwatching Society	<i>Sturnus vulgaris</i>	bird	Common Starling	Red data categories - birds (not based on IUCN criteria): Bird Population Status - red	M25 J28/A12-Weald Park	TQ5693	1	2017
Essex Birdwatching Society	<i>Sturnus vulgaris</i>	bird	Common Starling	Red data categories - birds (not based on IUCN criteria): Bird Population Status - red	Little Warley Common (TQ69 A)	TQ6191	1	2015
Essex Birdwatching Society	<i>Sturnus vulgaris</i>	bird	Common Starling	Red data categories - birds (not based on IUCN criteria): Bird Population Status - red	Ingrave: Highfield Wood & field margins	TQ6293	1	2015
Essex Birdwatching Society	<i>Sturnus vulgaris</i>	bird	Common Starling	Red data categories - birds (not based on IUCN criteria): Bird Population Status - red	Harold Park	TQ5591	1	2013

Essex Birdwatching Society	<i>Sturnus vulgaris</i>	bird	Common Starling	Red data categories - birds (not based on IUCN criteria): Bird Population Status - red	Mobile-TQ6291	TQ6291	1	2014
Essex Birdwatching Society	<i>Sturnus vulgaris</i>	bird	Common Starling	Red data categories - birds (not based on IUCN criteria): Bird Population Status - red	Thorndon CP	TQ6091	3	2017
Essex Birdwatching Society	<i>Sturnus vulgaris</i>	bird	Common Starling	Red data categories - birds (not based on IUCN criteria): Bird Population Status - red	TQ5691	TQ5691	1	2014
Essex Birdwatching Society	<i>Sturnus vulgaris</i>	bird	Common Starling	Red data categories - birds (not based on IUCN criteria): Bird Population Status - red	Warley Hill	TQ5992	2	2017
Essex Birdwatching Society	<i>Sturnus vulgaris</i>	bird	Common Starling	Red data categories - birds (not based on IUCN criteria): Bird Population Status - red	Warley Place CP	TQ5891	1	2017
Essex Birdwatching Society	<i>Sturnus vulgaris</i>	bird	Common Starling	Red data categories - birds (not based on IUCN criteria): Bird Population Status - red	Weald Park	TQ5894	1	2016
Essex Birdwatching Society	<i>Sturnus vulgaris</i>	bird	Common Starling	Red data categories - birds (not based on IUCN criteria): Bird Population Status - red	Harold Hill, Dagnam Park LNR	TQ5593	1	2015
Essex Birdwatching Society	<i>Sturnus vulgaris</i>	bird	Common Starling	Red data categories - birds (not based on IUCN criteria): Bird Population Status - red	goodwood garden	TQ6395	1	2013
Essex Birdwatching Society	<i>Sturnus vulgaris</i>	bird	Common Starling	Red data categories - birds (not based on IUCN criteria): Bird Population Status - red	Garden, 103 Shenfield Place, Brentwood	TQ6094	8	2016
Essex Birdwatching Society	<i>Sturnus vulgaris</i>	bird	Common Starling	Red data categories - birds (not based on IUCN criteria): Bird Population Status - red	A12 Shenfield	TQ6196	4	2017
Essex Birdwatching Society	<i>Sturnus vulgaris</i>	bird	Common Starling	Red data categories - birds (not based on IUCN criteria): Bird Population Status - red	Becket Close	TQ5991	1	2014
Essex Birdwatching Society	<i>Sturnus vulgaris</i>	bird	Common Starling	Red data categories - birds (not based on IUCN criteria): Bird Population Status - red	Boyles Court Farm, Great Warley	TQ5791	1	2015
Essex Birdwatching Society	<i>Sturnus vulgaris</i>	bird	Common Starling	Red data categories - birds (not based on IUCN criteria): Bird Population Status - red	Brentwood	TQ5994	1	2017
Essex Birdwatching Society	<i>Sturnus vulgaris</i>	bird	Common Starling	Red data categories - birds (not based on IUCN criteria): Bird Population Status - red	Brentwood, 9 Orchard Lane	TQ5795	1	2017

Essex Birdwatching Society	<i>Sturnus vulgaris</i>	bird	Common Starling	Red data categories - birds (not based on IUCN criteria): Bird Population Status - red	Brook St Junction A12/M25	TQ5692	1	2016
Essex Birdwatching Society	<i>Sturnus vulgaris</i>	bird	Common Starling	Red data categories - birds (not based on IUCN criteria): Bird Population Status - red	Dagnam Park, Harold Hill	TQ5593	1	2015
Essex Birdwatching Society	<i>Sturnus vulgaris</i>	bird	Common Starling	Red data categories - birds (not based on IUCN criteria): Bird Population Status - red	Doddinghurst	TQ5998	3	2015
Essex Birdwatching Society	<i>Sturnus vulgaris</i>	bird	Common Starling	Red data categories - birds (not based on IUCN criteria): Bird Population Status - red	Doddinghurst	TQ6098	2	2016
Essex Birdwatching Society	<i>Sturnus vulgaris</i>	bird	Common Starling	Red data categories - birds (not based on IUCN criteria): Bird Population Status - red	Essex, Brentwood	TQ6093	1	2015
Essex Field Club	<i>Succisa pratensis</i>	flowering plant	Devil's-bit Scabious	Red listing based on 2001 IUCN guidelines: Near Threatened	Harold Hill E	TQ5592	1	2007
Essex Field Club	<i>Succisa pratensis</i>	flowering plant	Devil's-bit Scabious	Red listing based on 2001 IUCN guidelines: Near Threatened	M25, NE of Harold Hill and NW of J28	TQ5593	1	2009
Essex Field Club	<i>Symphoromyia immaculata</i>	insect - true fly (Diptera)		Rare and scarce species (not based on IUCN criteria): Nationally Notable	Dagnam Park, s64i	TQ551932	1	1978
Essex Field Club	<i>Systemus bipartitus</i>	insect - true fly (Diptera)		Rare and scarce species (not based on IUCN criteria): Nationally Scarce. Excludes Red Listed taxa	Dagnam Park, s117d	TQ546927	1	1980
Essex Field Club	<i>Tachypeza fuscipennis</i>	insect - true fly (Diptera)		Rare and scarce species (not based on IUCN criteria): Nationally Scarce. Excludes Red Listed taxa	Dagnam Park, s117d	TQ546927	7	1982
Essex Field Club	<i>Tilia platyphyllos</i>	flowering plant	Large-leaved Lime	Rare and scarce species (not based on IUCN criteria): Nationally Scarce. Excludes Red Listed taxa	Weald Country Park SW corner	TQ5693	1	2008
Essex Field Club	<i>Tilia platyphyllos</i>	flowering plant	Large-leaved Lime	Rare and scarce species (not based on IUCN criteria): Nationally Scarce. Excludes Red Listed taxa	Harold Hill S	TQ5491	1	2008
Essex Field Club	<i>Tilia platyphyllos</i>	flowering plant	Large-leaved Lime	Rare and scarce species (not based on IUCN criteria): Nationally Scarce. Excludes Red Listed taxa	Dagnam Park (The Manor LNR) SW	TQ5492	1	2010
Essex Field Club	<i>Tilia platyphyllos</i>	flowering plant	Large-leaved Lime	Rare and scarce species (not based on IUCN criteria): Nationally Scarce. Excludes Red Listed taxa	Brentwood, Hart's Wood	TQ6092	1	2018
Essex Field Club	<i>Tilia platyphyllos</i>	flowering plant	Large-leaved Lime	Rare and scarce species (not based on IUCN criteria): Nationally Scarce. Excludes Red Listed taxa	Brentwood, Boyles Shaw	TQ5791	1	1979

Essex Birdwatching Society	<i>Tringa ochropus</i>	bird	Green Sandpiper	Red data categories - birds (not based on IUCN criteria): Bird Population Status - amber	Harold Wood SW	TQ5691	4	2016
Essex Birdwatching Society	<i>Tringa ochropus</i>	bird	Green Sandpiper	Red data categories - birds (not based on IUCN criteria): Bird Population Status - amber	Brentwood, Nags Head Lane Fishery	TQ5691	2	2013
Essex Birdwatching Society	<i>Tringa ochropus</i>	bird	Green Sandpiper	Red data categories - birds (not based on IUCN criteria): Bird Population Status - amber	Brentwood, Nags Head Lane	TQ5691	1	2017
Essex Birdwatching Society	<i>Tringa totanus</i>	bird	Common Redshank	Red data categories - birds (not based on IUCN criteria): Bird Population Status - amber	Dagnam Park	TQ5593	1	2017
Essex Field Club	<i>Trypeta zoe</i>	insect - true fly (Diptera)		Red Listing based on pre 1994 IUCN guidelines: Endangered	Harold Hill, Tring Gardens (garden)	TQ544927	6	1999
Essex Birdwatching Society	<i>Turdus iliacus</i>	bird	Redwing	Red data categories - birds (not based on IUCN criteria): Bird Population Status - red	Thorndon CP (North)	TQ6091	9	2015
Essex Birdwatching Society	<i>Turdus iliacus</i>	bird	Redwing	Red data categories - birds (not based on IUCN criteria): Bird Population Status - red	Thorndon CP North	TQ6091	18	2017
Essex Birdwatching Society	<i>Turdus iliacus</i>	bird	Redwing	Red data categories - birds (not based on IUCN criteria): Bird Population Status - red	TQ5491	TQ5491	1	2013
Essex Birdwatching Society	<i>Turdus iliacus</i>	bird	Redwing	Red data categories - birds (not based on IUCN criteria): Bird Population Status - red	TQ5492	TQ5492	4	2015
Essex Birdwatching Society	<i>Turdus iliacus</i>	bird	Redwing	Red data categories - birds (not based on IUCN criteria): Bird Population Status - red	TQ5493	TQ5493	2	2015
Essex Birdwatching Society	<i>Turdus iliacus</i>	bird	Redwing	Red data categories - birds (not based on IUCN criteria): Bird Population Status - red	TQ5591	TQ5591	3	2015
Essex Birdwatching Society	<i>Turdus iliacus</i>	bird	Redwing	Red data categories - birds (not based on IUCN criteria): Bird Population Status - red	Thorndon CP	TQ6092	1	2017
Essex Birdwatching Society	<i>Turdus iliacus</i>	bird	Redwing	Red data categories - birds (not based on IUCN criteria): Bird Population Status - red	Thorndon CP	TQ6091	5	2017
Essex Birdwatching Society	<i>Turdus iliacus</i>	bird	Redwing	Red data categories - birds (not based on IUCN criteria): Bird Population Status - red	The Mores Wood, near Brentwood	TQ5696	1	2014

Essex Birdwatching Society	<i>Turdus iliacus</i>	bird	Redwing	Red data categories - birds (not based on IUCN criteria): Bird Population Status - red	South Weald, Vicarage Wood	TQ5793	1	2017
Essex Birdwatching Society	<i>Turdus iliacus</i>	bird	Redwing	Red data categories - birds (not based on IUCN criteria): Bird Population Status - red	South Weald	TQ5793	2	2017
Essex Birdwatching Society	<i>Turdus iliacus</i>	bird	Redwing	Red data categories - birds (not based on IUCN criteria): Bird Population Status - red	Rushdene Rd	TQ5994	2	2015
Essex Birdwatching Society	<i>Turdus iliacus</i>	bird	Redwing	Red data categories - birds (not based on IUCN criteria): Bird Population Status - red	Romford, Maylands GC	TQ5592	5	2017
Essex Birdwatching Society	<i>Turdus iliacus</i>	bird	Redwing	Red data categories - birds (not based on IUCN criteria): Bird Population Status - red	Noak Hill, The Priory	TQ5493	1	2013
Essex Birdwatching Society	<i>Turdus iliacus</i>	bird	Redwing	Red data categories - birds (not based on IUCN criteria): Bird Population Status - red	Noak Hill, Priory	TQ5493	1	2015
Essex Birdwatching Society	<i>Turdus iliacus</i>	bird	Redwing	Red data categories - birds (not based on IUCN criteria): Bird Population Status - red	TQ5592	TQ5592	5	2015
Essex Birdwatching Society	<i>Turdus iliacus</i>	bird	Redwing	Red data categories - birds (not based on IUCN criteria): Bird Population Status - red	TQ5691	TQ5691	1	2013
Essex Birdwatching Society	<i>Turdus iliacus</i>	bird	Redwing	Red data categories - birds (not based on IUCN criteria): Bird Population Status - red	TQ5791	TQ5791	1	2015
Essex Birdwatching Society	<i>Turdus iliacus</i>	bird	Redwing	Red data categories - birds (not based on IUCN criteria): Bird Population Status - red	Weald Park	TQ5794	4	2016
Essex Birdwatching Society	<i>Turdus iliacus</i>	bird	Redwing	Red data categories - birds (not based on IUCN criteria): Bird Population Status - red	Weald CP	TQ5794	2	2013
Essex Birdwatching Society	<i>Turdus iliacus</i>	bird	Redwing	Red data categories - birds (not based on IUCN criteria): Bird Population Status - red	Weald County Park	TQ5794	1	2015
Essex Birdwatching Society	<i>Turdus iliacus</i>	bird	Redwing	Red data categories - birds (not based on IUCN criteria): Bird Population Status - red	Weald Country Park	TQ5794	3	2017
Essex Birdwatching Society	<i>Turdus iliacus</i>	bird	Redwing	Red data categories - birds (not based on IUCN criteria): Bird Population Status - red	Warley, Woodman Road Cemetery	TQ5992	1	2017

Essex Birdwatching Society	<i>Turdus iliacus</i>	bird	Redwing	Red data categories - birds (not based on IUCN criteria): Bird Population Status - red	Warley, Hampden Wood	TQ5891	1	2016
Essex Birdwatching Society	<i>Turdus iliacus</i>	bird	Redwing	Red data categories - birds (not based on IUCN criteria): Bird Population Status - red	Warley, Donkey Lane Plantation	TQ5992	2	2016
Essex Birdwatching Society	<i>Turdus iliacus</i>	bird	Redwing	Red data categories - birds (not based on IUCN criteria): Bird Population Status - red	Warley, Clements Park	TQ5891	1	2017
Essex Birdwatching Society	<i>Turdus iliacus</i>	bird	Redwing	Red data categories - birds (not based on IUCN criteria): Bird Population Status - red	Warley CP	TQ6091	1	2015
Essex Birdwatching Society	<i>Turdus iliacus</i>	bird	Redwing	Red data categories - birds (not based on IUCN criteria): Bird Population Status - red	Warley	TQ5992	8	2017
Essex Birdwatching Society	<i>Turdus iliacus</i>	bird	Redwing	Red data categories - birds (not based on IUCN criteria): Bird Population Status - red	Warley	TQ5891	3	2016
Essex Birdwatching Society	<i>Turdus iliacus</i>	bird	Redwing	Red data categories - birds (not based on IUCN criteria): Bird Population Status - red	Vicarage Wood, South Weald	TQ5793	1	2017
Essex Birdwatching Society	<i>Turdus iliacus</i>	bird	Redwing	Red data categories - birds (not based on IUCN criteria): Bird Population Status - red	Tylers Wood	TQ5791	1	2017
Essex Birdwatching Society	<i>Turdus iliacus</i>	bird	Redwing	Red data categories - birds (not based on IUCN criteria): Bird Population Status - red	Tylers Shaw	TQ5791	1	2017
Essex Birdwatching Society	<i>Turdus iliacus</i>	bird	Redwing	Red data categories - birds (not based on IUCN criteria): Bird Population Status - red	Whetmead NR, nr Witham	TQ5491	4	2016
Essex Birdwatching Society	<i>Turdus iliacus</i>	bird	Redwing	Red data categories - birds (not based on IUCN criteria): Bird Population Status - red	Noak Hill	TQ5493	1	2014
Essex Birdwatching Society	<i>Turdus iliacus</i>	bird	Redwing	Red data categories - birds (not based on IUCN criteria): Bird Population Status - red	Beacon Hill	TQ5598	1	2013
Essex Birdwatching Society	<i>Turdus iliacus</i>	bird	Redwing	Red data categories - birds (not based on IUCN criteria): Bird Population Status - red	Great Warley, Boyles Court Farm	TQ5791	1	2015
Essex Birdwatching Society	<i>Turdus iliacus</i>	bird	Redwing	Red data categories - birds (not based on IUCN criteria): Bird Population Status - red	Garden, 103 Shenfield Place, Brentwood	TQ6094	2	2016



Essex Birdwatching Society	<i>Turdus iliacus</i>	bird	Redwing	Red data categories - birds (not based on IUCN criteria): Bird Population Status - red	Doddinghurst, Days Lane	TQ5998	1	2015
Essex Birdwatching Society	<i>Turdus iliacus</i>	bird	Redwing	Red data categories - birds (not based on IUCN criteria): Bird Population Status - red	Doddinghurst	TQ5998	5	2016
Essex Birdwatching Society	<i>Turdus iliacus</i>	bird	Redwing	Red data categories - birds (not based on IUCN criteria): Bird Population Status - red	Dagnam Park, Harold Hill	TQ5593	18	2016
Essex Birdwatching Society	<i>Turdus iliacus</i>	bird	Redwing	Red data categories - birds (not based on IUCN criteria): Bird Population Status - red	Dagnam Park	TQ5593	5	2017
Essex Birdwatching Society	<i>Turdus iliacus</i>	bird	Redwing	Red data categories - birds (not based on IUCN criteria): Bird Population Status - red	Coxtie Green	TQ5695	1	2013
Essex Birdwatching Society	<i>Turdus iliacus</i>	bird	Redwing	Red data categories - birds (not based on IUCN criteria): Bird Population Status - red	Brentwood, The Mores Wood	TQ5696	1	2014
Essex Birdwatching Society	<i>Turdus iliacus</i>	bird	Redwing	Red data categories - birds (not based on IUCN criteria): Bird Population Status - red	Brentwood, Nags Head Lane Sewage Works	TQ5691	1	2015
Essex Birdwatching Society	<i>Turdus iliacus</i>	bird	Redwing	Red data categories - birds (not based on IUCN criteria): Bird Population Status - red	Brentwood, Nags Head Lane Fishery	TQ5691	4	2016
Essex Birdwatching Society	<i>Turdus iliacus</i>	bird	Redwing	Red data categories - birds (not based on IUCN criteria): Bird Population Status - red	Brentwood, Nags Head Lane	TQ5691	1	2013
Essex Birdwatching Society	<i>Turdus iliacus</i>	bird	Redwing	Red data categories - birds (not based on IUCN criteria): Bird Population Status - red	Brentwood, 9 Orchard Lane	TQ5795	1	2017
Essex Birdwatching Society	<i>Turdus iliacus</i>	bird	Redwing	Red data categories - birds (not based on IUCN criteria): Bird Population Status - red	Brentwood Sports Ground	TQ6094	1	2016
Essex Birdwatching Society	<i>Turdus iliacus</i>	bird	Redwing	Red data categories - birds (not based on IUCN criteria): Bird Population Status - red	Brentwood Leisure Centre	TQ5995	1	2017
Essex Birdwatching Society	<i>Turdus iliacus</i>	bird	Redwing	Red data categories - birds (not based on IUCN criteria): Bird Population Status - red	Great Warley, Dark Lane	TQ5792	1	2016
Essex Birdwatching Society	<i>Turdus iliacus</i>	bird	Redwing	Red data categories - birds (not based on IUCN criteria): Bird Population Status - red	Harold Hill	TQ5491	1	2016

Essex Birdwatching Society	<i>Turdus iliacus</i>	bird	Redwing	Red data categories - birds (not based on IUCN criteria): Bird Population Status - red	Harold Hill	TQ5492	2	2017
Essex Birdwatching Society	<i>Turdus iliacus</i>	bird	Redwing	Red data categories - birds (not based on IUCN criteria): Bird Population Status - red	Nags Head Lane Fishery, Brentwood	TQ5691	4	2016
Essex Birdwatching Society	<i>Turdus iliacus</i>	bird	Redwing	Red data categories - birds (not based on IUCN criteria): Bird Population Status - red	Maylands GC	TQ5592	5	2017
Essex Birdwatching Society	<i>Turdus iliacus</i>	bird	Redwing	Red data categories - birds (not based on IUCN criteria): Bird Population Status - red	Little Warley Common (TQ69 A)	TQ6191	1	2015
Essex Birdwatching Society	<i>Turdus iliacus</i>	bird	Redwing	Red data categories - birds (not based on IUCN criteria): Bird Population Status - red	Ingrave Hall	TQ6293	1	2013
Essex Birdwatching Society	<i>Turdus iliacus</i>	bird	Redwing	Red data categories - birds (not based on IUCN criteria): Bird Population Status - red	Havering	TQ5592	1	2016
Essex Birdwatching Society	<i>Turdus iliacus</i>	bird	Redwing	Red data categories - birds (not based on IUCN criteria): Bird Population Status - red	Harold Wood, Hatter's Wood	TQ5492	1	2013
Essex Birdwatching Society	<i>Turdus iliacus</i>	bird	Redwing	Red data categories - birds (not based on IUCN criteria): Bird Population Status - red	Harold Wood	TQ5591	1	2016
Essex Birdwatching Society	<i>Turdus iliacus</i>	bird	Redwing	Red data categories - birds (not based on IUCN criteria): Bird Population Status - red	Harold Park, Petersfield Ave	TQ5591	1	2013
Essex Birdwatching Society	<i>Turdus iliacus</i>	bird	Redwing	Red data categories - birds (not based on IUCN criteria): Bird Population Status - red	Harold Hill, Hendersons Sports Ground	TQ5592	1	2017
Essex Birdwatching Society	<i>Turdus iliacus</i>	bird	Redwing	Red data categories - birds (not based on IUCN criteria): Bird Population Status - red	Harold Hill, Central Park	TQ5492	4	2016
Essex Birdwatching Society	<i>Turdus iliacus</i>	bird	Redwing	Red data categories - birds (not based on IUCN criteria): Bird Population Status - red	Harold Hill, Dagnam Park	TQ5593	9	2016
Essex Birdwatching Society	<i>Turdus iliacus</i>	bird	Redwing	Red data categories - birds (not based on IUCN criteria): Bird Population Status - red	Harold Hill, Dagnam Park LNR	TQ5593	9	2015
Essex Birdwatching Society	<i>Turdus iliacus</i>	bird	Redwing	Red data categories - birds (not based on IUCN criteria): Bird Population Status - red	Harold Hill, Duck Wood	TQ5592	1	2017

Essex Birdwatching Society	<i>Turdus iliacus</i>	bird	Redwing	Red data categories - birds (not based on IUCN criteria): Bird Population Status - red	Harold Hill, Duck Wood LNR	TQ5592	4	2015
Essex Birdwatching Society	<i>Turdus iliacus</i>	bird	Redwing	Red data categories - birds (not based on IUCN criteria): Bird Population Status - red	Harold Hill, Harold Park	TQ5591	1	2016
Essex Field Club	<i>Turdus philomelos</i>	bird	Song Thrush	Red data categories - birds (not based on IUCN criteria): Bird Population Status - red	Harold Park Wood, Romford	TQ564919	1	1986
Essex Field Club	<i>Turdus philomelos</i>	bird	Song Thrush	Red data categories - birds (not based on IUCN criteria): Bird Population Status - red	Harold Park Wood Romford	TQ564919	1	1986
Essex Birdwatching Society	<i>Turdus philomelos</i>	bird	Song Thrush	Red data categories - birds (not based on IUCN criteria): Bird Population Status - red	Thorndon CP (North)	TQ6091	3	2015
Essex Birdwatching Society	<i>Turdus philomelos</i>	bird	Song Thrush	Red data categories - birds (not based on IUCN criteria): Bird Population Status - red	Thorndon CP North	TQ6091	10	2017
Essex Birdwatching Society	<i>Turdus philomelos</i>	bird	Song Thrush	Red data categories - birds (not based on IUCN criteria): Bird Population Status - red	Thorndon Park	TQ6091	2	2015
Essex Birdwatching Society	<i>Turdus philomelos</i>	bird	Song Thrush	Red data categories - birds (not based on IUCN criteria): Bird Population Status - red	TQ5492	TQ5492	3	2014
Essex Birdwatching Society	<i>Turdus philomelos</i>	bird	Song Thrush	Red data categories - birds (not based on IUCN criteria): Bird Population Status - red	TQ5493	TQ5493	2	2015
Essex Birdwatching Society	<i>Turdus philomelos</i>	bird	Song Thrush	Red data categories - birds (not based on IUCN criteria): Bird Population Status - red	TQ5494	TQ5494	1	2015
Essex Birdwatching Society	<i>Turdus philomelos</i>	bird	Song Thrush	Red data categories - birds (not based on IUCN criteria): Bird Population Status - red	Thorndon CP	TQ6091	3	2017
Essex Birdwatching Society	<i>Turdus philomelos</i>	bird	Song Thrush	Red data categories - birds (not based on IUCN criteria): Bird Population Status - red	Thames Chase, Harold Court	TQ5691	2	2016
Essex Birdwatching Society	<i>Turdus philomelos</i>	bird	Song Thrush	Red data categories - birds (not based on IUCN criteria): Bird Population Status - red	Shenfield Common	TQ6093	1	2016
Essex Birdwatching Society	<i>Turdus philomelos</i>	bird	Song Thrush	Red data categories - birds (not based on IUCN criteria): Bird Population Status - red	Romford, Maylands GC	TQ5592	7	2017

Essex Birdwatching Society	<i>Turdus philomelos</i>	bird	Song Thrush	Red data categories - birds (not based on IUCN criteria): Bird Population Status - red	Noak Hill, Wrightsbridge Road	TQ5494	1	2016
Essex Birdwatching Society	<i>Turdus philomelos</i>	bird	Song Thrush	Red data categories - birds (not based on IUCN criteria): Bird Population Status - red	Noak Hill, Priory	TQ5493	2	2015
Essex Birdwatching Society	<i>Turdus philomelos</i>	bird	Song Thrush	Red data categories - birds (not based on IUCN criteria): Bird Population Status - red	Noak Hill	TQ5493	1	2016
Essex Birdwatching Society	<i>Turdus philomelos</i>	bird	Song Thrush	Red data categories - birds (not based on IUCN criteria): Bird Population Status - red	Nags Head Lane Fishery, Brentwood	TQ5691	8	2017
Essex Birdwatching Society	<i>Turdus philomelos</i>	bird	Song Thrush	Red data categories - birds (not based on IUCN criteria): Bird Population Status - red	Mobile-TQ5696	TQ5696	1	2013
Essex Birdwatching Society	<i>Turdus philomelos</i>	bird	Song Thrush	Red data categories - birds (not based on IUCN criteria): Bird Population Status - red	TQ5591	TQ5591	1	2015
Essex Birdwatching Society	<i>Turdus philomelos</i>	bird	Song Thrush	Red data categories - birds (not based on IUCN criteria): Bird Population Status - red	TQ5791	TQ5791	1	2015
Essex Birdwatching Society	<i>Turdus philomelos</i>	bird	Song Thrush	Red data categories - birds (not based on IUCN criteria): Bird Population Status - red	Weald Road, Brentwood	TQ5993	3	2013
Essex Birdwatching Society	<i>Turdus philomelos</i>	bird	Song Thrush	Red data categories - birds (not based on IUCN criteria): Bird Population Status - red	Weald Rd, Brentwood	TQ5993	1	2014
Essex Birdwatching Society	<i>Turdus philomelos</i>	bird	Song Thrush	Red data categories - birds (not based on IUCN criteria): Bird Population Status - red	Weald Park	TQ5794	3	2016
Essex Birdwatching Society	<i>Turdus philomelos</i>	bird	Song Thrush	Red data categories - birds (not based on IUCN criteria): Bird Population Status - red	Weald Park	TQ5694	1	2016
Essex Birdwatching Society	<i>Turdus philomelos</i>	bird	Song Thrush	Red data categories - birds (not based on IUCN criteria): Bird Population Status - red	Weald County Park	TQ5794	3	2015
Essex Birdwatching Society	<i>Turdus philomelos</i>	bird	Song Thrush	Red data categories - birds (not based on IUCN criteria): Bird Population Status - red	Weald Country Park	TQ5694	1	2017
Essex Birdwatching Society	<i>Turdus philomelos</i>	bird	Song Thrush	Red data categories - birds (not based on IUCN criteria): Bird Population Status - red	Warley, Woodman Road Cemetery	TQ5992	1	2017

Essex Birdwatching Society	<i>Turdus philomelos</i>	bird	Song Thrush	Red data categories - birds (not based on IUCN criteria): Bird Population Status - red	Warley, Donkey Lane Plantation	TQ5992	1	2013
Essex Birdwatching Society	<i>Turdus philomelos</i>	bird	Song Thrush	Red data categories - birds (not based on IUCN criteria): Bird Population Status - red	Warley Place EWT	TQ5891	2	2016
Essex Birdwatching Society	<i>Turdus philomelos</i>	bird	Song Thrush	Red data categories - birds (not based on IUCN criteria): Bird Population Status - red	Warley Place CP	TQ5891	1	2017
Essex Birdwatching Society	<i>Turdus philomelos</i>	bird	Song Thrush	Red data categories - birds (not based on IUCN criteria): Bird Population Status - red	Warley Hill	TQ5992	1	2015
Essex Birdwatching Society	<i>Turdus philomelos</i>	bird	Song Thrush	Red data categories - birds (not based on IUCN criteria): Bird Population Status - red	Warley	TQ5992	3	2017
Essex Birdwatching Society	<i>Turdus philomelos</i>	bird	Song Thrush	Red data categories - birds (not based on IUCN criteria): Bird Population Status - red	TQ6291	TQ6291	1	2015
Essex Birdwatching Society	<i>Turdus philomelos</i>	bird	Song Thrush	Red data categories - birds (not based on IUCN criteria): Bird Population Status - red	TQ5891	TQ5891	2	2015
Essex Birdwatching Society	<i>Turdus philomelos</i>	bird	Song Thrush	Red data categories - birds (not based on IUCN criteria): Bird Population Status - red	Whetmead NR, nr Witham	TQ5491	8	2016
Essex Birdwatching Society	<i>Turdus philomelos</i>	bird	Song Thrush	Red data categories - birds (not based on IUCN criteria): Bird Population Status - red	61 Weald Road, Brentwood	TQ5993	1	2013
Essex Birdwatching Society	<i>Turdus philomelos</i>	bird	Song Thrush	Red data categories - birds (not based on IUCN criteria): Bird Population Status - red	Essex, Navestock Church and area	TQ5498	2	2014
Essex Birdwatching Society	<i>Turdus philomelos</i>	bird	Song Thrush	Red data categories - birds (not based on IUCN criteria): Bird Population Status - red	Doddinghurst	TQ6098	2	2016
Essex Birdwatching Society	<i>Turdus philomelos</i>	bird	Song Thrush	Red data categories - birds (not based on IUCN criteria): Bird Population Status - red	Doddinghurst	TQ5998	12	2016
Essex Birdwatching Society	<i>Turdus philomelos</i>	bird	Song Thrush	Red data categories - birds (not based on IUCN criteria): Bird Population Status - red	Dagnam Park, Harold Hill	TQ5593	14	2016
Essex Birdwatching Society	<i>Turdus philomelos</i>	bird	Song Thrush	Red data categories - birds (not based on IUCN criteria): Bird Population Status - red	Dagnam Park	TQ5593	6	2017

Essex Birdwatching Society	<i>Turdus philomelos</i>	bird	Song Thrush	Red data categories - birds (not based on IUCN criteria): Bird Population Status - red	Brentwood: Woodman Road	TQ5992	2	2013
Essex Birdwatching Society	<i>Turdus philomelos</i>	bird	Song Thrush	Red data categories - birds (not based on IUCN criteria): Bird Population Status - red	Brentwood, Nags Head Lane Sewage Works	TQ5691	1	2015
Essex Birdwatching Society	<i>Turdus philomelos</i>	bird	Song Thrush	Red data categories - birds (not based on IUCN criteria): Bird Population Status - red	Brentwood, Nags Head Lane Fishery	TQ5691	9	2017
Essex Birdwatching Society	<i>Turdus philomelos</i>	bird	Song Thrush	Red data categories - birds (not based on IUCN criteria): Bird Population Status - red	Brentwood, Nags Head Fishery	TQ5691	1	2014
Essex Birdwatching Society	<i>Turdus philomelos</i>	bird	Song Thrush	Red data categories - birds (not based on IUCN criteria): Bird Population Status - red	Brentwood, CM14 4JU	TQ6195	1	2013
Essex Birdwatching Society	<i>Turdus philomelos</i>	bird	Song Thrush	Red data categories - birds (not based on IUCN criteria): Bird Population Status - red	Brentwood, 9 Orchard Lane	TQ5795	1	2017
Essex Birdwatching Society	<i>Turdus philomelos</i>	bird	Song Thrush	Red data categories - birds (not based on IUCN criteria): Bird Population Status - red	Brentwood	TQ6093	1	2016
Essex Birdwatching Society	<i>Turdus philomelos</i>	bird	Song Thrush	Red data categories - birds (not based on IUCN criteria): Bird Population Status - red	Brentwood	TQ5993	1	2016
Essex Birdwatching Society	<i>Turdus philomelos</i>	bird	Song Thrush	Red data categories - birds (not based on IUCN criteria): Bird Population Status - red	A12 Shenfield	TQ6196	1	2015
Essex Birdwatching Society	<i>Turdus philomelos</i>	bird	Song Thrush	Red data categories - birds (not based on IUCN criteria): Bird Population Status - red	Essex, Shenfield	TQ6094	2	2015
Essex Birdwatching Society	<i>Turdus philomelos</i>	bird	Song Thrush	Red data categories - birds (not based on IUCN criteria): Bird Population Status - red	Garden, 103 Shenfield Place, Brentwood	TQ6094	5	2016
Essex Birdwatching Society	<i>Turdus philomelos</i>	bird	Song Thrush	Red data categories - birds (not based on IUCN criteria): Bird Population Status - red	Maylands GC	TQ5592	12	2017
Essex Birdwatching Society	<i>Turdus philomelos</i>	bird	Song Thrush	Red data categories - birds (not based on IUCN criteria): Bird Population Status - red	Little Warley Common (TQ69 A)	TQ6191	1	2015
Essex Birdwatching Society	<i>Turdus philomelos</i>	bird	Song Thrush	Red data categories - birds (not based on IUCN criteria): Bird Population Status - red	Kelvedon Hatch (Garden)	TQ5798	3	2017

Essex Birdwatching Society	<i>Turdus philomelos</i>	bird	Song Thrush	Red data categories - birds (not based on IUCN criteria): Bird Population Status - red	Havering	TQ5592	1	2016
Essex Birdwatching Society	<i>Turdus philomelos</i>	bird	Song Thrush	Red data categories - birds (not based on IUCN criteria): Bird Population Status - red	Harold Wood SW	TQ5691	3	2016
Essex Birdwatching Society	<i>Turdus philomelos</i>	bird	Song Thrush	Red data categories - birds (not based on IUCN criteria): Bird Population Status - red	Harold Wood	TQ5591	2	2016
Essex Birdwatching Society	<i>Turdus philomelos</i>	bird	Song Thrush	Red data categories - birds (not based on IUCN criteria): Bird Population Status - red	Harold Hill, Harold Park	TQ5591	1	2016
Essex Birdwatching Society	<i>Turdus philomelos</i>	bird	Song Thrush	Red data categories - birds (not based on IUCN criteria): Bird Population Status - red	Harold Hill, Duck Wood	TQ5592	2	2017
Essex Birdwatching Society	<i>Turdus philomelos</i>	bird	Song Thrush	Red data categories - birds (not based on IUCN criteria): Bird Population Status - red	Harold Hill, Dagnam Park LNR	TQ5593	6	2015
Essex Birdwatching Society	<i>Turdus philomelos</i>	bird	Song Thrush	Red data categories - birds (not based on IUCN criteria): Bird Population Status - red	garden, 61 Weald Rd, B'wood	TQ5993	1	2014
Essex Birdwatching Society	<i>Turdus philomelos</i>	bird	Song Thrush	Red data categories - birds (not based on IUCN criteria): Bird Population Status - red	Great Warley, Boyles Court Farm	TQ5791	2	2015
Essex Birdwatching Society	<i>Turdus philomelos</i>	bird	Song Thrush	Red data categories - birds (not based on IUCN criteria): Bird Population Status - red	Harold Court	TQ5991	1	2015
Essex Birdwatching Society	<i>Turdus philomelos</i>	bird	Song Thrush	Red data categories - birds (not based on IUCN criteria): Bird Population Status - red	Harold Hill	TQ5492	2	2017
Essex Birdwatching Society	<i>Turdus philomelos</i>	bird	Song Thrush	Red data categories - birds (not based on IUCN criteria): Bird Population Status - red	Harold Hill, Central Park	TQ5492	1	2016
Essex Birdwatching Society	<i>Turdus philomelos</i>	bird	Song Thrush	Red data categories - birds (not based on IUCN criteria): Bird Population Status - red	Harold Hill, Dagnam Park	TQ5593	10	2016
Essex Birdwatching Society	<i>Turdus pilaris</i>	bird	Fieldfare	Red data categories - birds (not based on IUCN criteria): Bird Population Status - red	TQ5591	TQ5591	3	2013
Essex Birdwatching Society	<i>Turdus pilaris</i>	bird	Fieldfare	Red data categories - birds (not based on IUCN criteria): Bird Population Status - red	TQ5493	TQ5493	1	2015

Essex Birdwatching Society	<i>Turdus pilaris</i>	bird	Fieldfare	Red data categories - birds (not based on IUCN criteria): Bird Population Status - red	TQ5492	TQ5492	2	2013
Essex Birdwatching Society	<i>Turdus pilaris</i>	bird	Fieldfare	Red data categories - birds (not based on IUCN criteria): Bird Population Status - red	TQ5491	TQ5491	1	2013
Essex Birdwatching Society	<i>Turdus pilaris</i>	bird	Fieldfare	Red data categories - birds (not based on IUCN criteria): Bird Population Status - red	Thorndon CP North	TQ6091	16	2017
Essex Birdwatching Society	<i>Turdus pilaris</i>	bird	Fieldfare	Red data categories - birds (not based on IUCN criteria): Bird Population Status - red	Thorndon CP (North)	TQ6091	6	2015
Essex Birdwatching Society	<i>Turdus pilaris</i>	bird	Fieldfare	Red data categories - birds (not based on IUCN criteria): Bird Population Status - red	Thorndon CP	TQ6092	1	2017
Essex Birdwatching Society	<i>Turdus pilaris</i>	bird	Fieldfare	Red data categories - birds (not based on IUCN criteria): Bird Population Status - red	Thorndon CP	TQ6091	4	2017
Essex Birdwatching Society	<i>Turdus pilaris</i>	bird	Fieldfare	Red data categories - birds (not based on IUCN criteria): Bird Population Status - red	TQ5691	TQ5691	1	2013
Essex Birdwatching Society	<i>Turdus pilaris</i>	bird	Fieldfare	Red data categories - birds (not based on IUCN criteria): Bird Population Status - red	TQ5791	TQ5791	1	2015
Essex Birdwatching Society	<i>Turdus pilaris</i>	bird	Fieldfare	Red data categories - birds (not based on IUCN criteria): Bird Population Status - red	Tylers Shaw	TQ5791	1	2017
Essex Birdwatching Society	<i>Turdus pilaris</i>	bird	Fieldfare	Red data categories - birds (not based on IUCN criteria): Bird Population Status - red	Whetmead NR, nr Witham	TQ5491	1	2016
Essex Birdwatching Society	<i>Turdus pilaris</i>	bird	Fieldfare	Red data categories - birds (not based on IUCN criteria): Bird Population Status - red	Weald Park	TQ5794	5	2016
Essex Birdwatching Society	<i>Turdus pilaris</i>	bird	Fieldfare	Red data categories - birds (not based on IUCN criteria): Bird Population Status - red	Weald County Park	TQ5794	1	2015
Essex Birdwatching Society	<i>Turdus pilaris</i>	bird	Fieldfare	Red data categories - birds (not based on IUCN criteria): Bird Population Status - red	Weald Country Park	TQ5794	1	2017
Essex Birdwatching Society	<i>Turdus pilaris</i>	bird	Fieldfare	Red data categories - birds (not based on IUCN criteria): Bird Population Status - red	Warley, Woodman Road Cemetery	TQ5992	1	2013



Essex Birdwatching Society	<i>Turdus pilaris</i>	bird	Fieldfare	Red data categories - birds (not based on IUCN criteria): Bird Population Status - red	Warley, Boyles Court	TQ5791	1	2017
Essex Birdwatching Society	<i>Turdus pilaris</i>	bird	Fieldfare	Red data categories - birds (not based on IUCN criteria): Bird Population Status - red	Warley	TQ5992	2	2017
Essex Birdwatching Society	<i>Turdus pilaris</i>	bird	Fieldfare	Red data categories - birds (not based on IUCN criteria): Bird Population Status - red	Tylers Wood	TQ5791	1	2017
Essex Birdwatching Society	<i>Turdus pilaris</i>	bird	Fieldfare	Red data categories - birds (not based on IUCN criteria): Bird Population Status - red	Noak Hill, Priory	TQ5493	1	2015
Essex Birdwatching Society	<i>Turdus pilaris</i>	bird	Fieldfare	Red data categories - birds (not based on IUCN criteria): Bird Population Status - red	Nags Head Lane Fishery, Brentwood	TQ5691	3	2017
Essex Birdwatching Society	<i>Turdus pilaris</i>	bird	Fieldfare	Red data categories - birds (not based on IUCN criteria): Bird Population Status - red	Great Warley, Boyles Court Farm	TQ5791	1	2015
Essex Birdwatching Society	<i>Turdus pilaris</i>	bird	Fieldfare	Red data categories - birds (not based on IUCN criteria): Bird Population Status - red	Doddinghurst	TQ5998	1	2016
Essex Birdwatching Society	<i>Turdus pilaris</i>	bird	Fieldfare	Red data categories - birds (not based on IUCN criteria): Bird Population Status - red	Dagnam Park, Harold Hill	TQ5593	3	2015
Essex Birdwatching Society	<i>Turdus pilaris</i>	bird	Fieldfare	Red data categories - birds (not based on IUCN criteria): Bird Population Status - red	Dagnam Park	TQ5593	1	2017
Essex Birdwatching Society	<i>Turdus pilaris</i>	bird	Fieldfare	Red data categories - birds (not based on IUCN criteria): Bird Population Status - red	Brentwood, Nags Head Lane Fishery	TQ5691	3	2017
Essex Birdwatching Society	<i>Turdus pilaris</i>	bird	Fieldfare	Red data categories - birds (not based on IUCN criteria): Bird Population Status - red	Brentwood, Nags Head Lane	TQ5691	1	2013
Essex Birdwatching Society	<i>Turdus pilaris</i>	bird	Fieldfare	Red data categories - birds (not based on IUCN criteria): Bird Population Status - red	Brentwood Leisure Centre	TQ5995	1	2017
Essex Birdwatching Society	<i>Turdus pilaris</i>	bird	Fieldfare	Red data categories - birds (not based on IUCN criteria): Bird Population Status - red	A12 Shenfield	TQ6196	1	2015
Essex Birdwatching Society	<i>Turdus pilaris</i>	bird	Fieldfare	Red data categories - birds (not based on IUCN criteria): Bird Population Status - red	Great Warley, Dark Lane	TQ5792	1	2016

Essex Birdwatching Society	<i>Turdus pilaris</i>	bird	Fieldfare	Red data categories - birds (not based on IUCN criteria): Bird Population Status - red	Harold Hill	TQ5492	3	2017
Essex Birdwatching Society	<i>Turdus pilaris</i>	bird	Fieldfare	Red data categories - birds (not based on IUCN criteria): Bird Population Status - red	Harold Hill, Dagnam Park	TQ5593	2	2014
Essex Birdwatching Society	<i>Turdus pilaris</i>	bird	Fieldfare	Red data categories - birds (not based on IUCN criteria): Bird Population Status - red	Mobile-TQ6291	TQ6291	1	2013
Essex Birdwatching Society	<i>Turdus pilaris</i>	bird	Fieldfare	Red data categories - birds (not based on IUCN criteria): Bird Population Status - red	Kelvedon Hatch (Garden)	TQ5798	1	2017
Essex Birdwatching Society	<i>Turdus pilaris</i>	bird	Fieldfare	Red data categories - birds (not based on IUCN criteria): Bird Population Status - red	Kelvedon Hatch	TQ5799	1	2013
Essex Birdwatching Society	<i>Turdus pilaris</i>	bird	Fieldfare	Red data categories - birds (not based on IUCN criteria): Bird Population Status - red	Harold Wood SW	TQ5691	1	2015
Essex Birdwatching Society	<i>Turdus pilaris</i>	bird	Fieldfare	Red data categories - birds (not based on IUCN criteria): Bird Population Status - red	Harold Park, Petersfield Ave	TQ5591	1	2013
Essex Birdwatching Society	<i>Turdus pilaris</i>	bird	Fieldfare	Red data categories - birds (not based on IUCN criteria): Bird Population Status - red	Harold Park	TQ5591	1	2013
Essex Birdwatching Society	<i>Turdus pilaris</i>	bird	Fieldfare	Red data categories - birds (not based on IUCN criteria): Bird Population Status - red	Harold Hill, Fairford Way	TQ5591	1	2013
Essex Birdwatching Society	<i>Turdus pilaris</i>	bird	Fieldfare	Red data categories - birds (not based on IUCN criteria): Bird Population Status - red	Harold Hill, Dagnam Park LNR	TQ5593	3	2015
Essex Birdwatching Society	<i>Turdus torquatus</i>	bird	Ring Ouzel	Red data categories - birds (not based on IUCN criteria): Bird Population Status - red	TQ5891	TQ5891	1	2015
Essex Birdwatching Society	<i>Turdus torquatus</i>	bird	Ring Ouzel	Red data categories - birds (not based on IUCN criteria): Bird Population Status - red	TQ5791	TQ5791	1	2015
Essex Birdwatching Society	<i>Turdus torquatus</i>	bird	Ring Ouzel	Red data categories - birds (not based on IUCN criteria): Bird Population Status - red	TQ5691	TQ5691	1	2015
Essex Birdwatching Society	<i>Turdus torquatus</i>	bird	Ring Ouzel	Red data categories - birds (not based on IUCN criteria): Bird Population Status - red	Thorndon CP	TQ6091	1	2014

Essex Birdwatching Society	<i>Turdus torquatus</i>	bird	Ring Ouzel	Red data categories - birds (not based on IUCN criteria): Bird Population Status - red	Kelvedon Hatch	TQ5798	1	2014
Essex Birdwatching Society	<i>Turdus torquatus</i>	bird	Ring Ouzel	Red data categories - birds (not based on IUCN criteria): Bird Population Status - red	Great Warley, Boyles Court Farm	TQ5791	1	2015
Essex Birdwatching Society	<i>Turdus viscivorus</i>	bird	Mistle Thrush	Red data categories - birds (not based on IUCN criteria): Bird Population Status - red		TQ5491	1	2013
Essex Birdwatching Society	<i>Turdus viscivorus</i>	bird	Mistle Thrush	Red data categories - birds (not based on IUCN criteria): Bird Population Status - red	Thorndon Park	TQ6091	1	2015
Essex Birdwatching Society	<i>Turdus viscivorus</i>	bird	Mistle Thrush	Red data categories - birds (not based on IUCN criteria): Bird Population Status - red	Thorndon CP North	TQ6091	36	2017
Essex Birdwatching Society	<i>Turdus viscivorus</i>	bird	Mistle Thrush	Red data categories - birds (not based on IUCN criteria): Bird Population Status - red	Thorndon CP (North)	TQ6091	14	2015
Essex Birdwatching Society	<i>Turdus viscivorus</i>	bird	Mistle Thrush	Red data categories - birds (not based on IUCN criteria): Bird Population Status - red	Thorndon CP	TQ6091	1	2017
Essex Birdwatching Society	<i>Turdus viscivorus</i>	bird	Mistle Thrush	Red data categories - birds (not based on IUCN criteria): Bird Population Status - red	Thames Chase, Harold Court	TQ5691	2	2016
Essex Birdwatching Society	<i>Turdus viscivorus</i>	bird	Mistle Thrush	Red data categories - birds (not based on IUCN criteria): Bird Population Status - red	South Weald, Rochetts Farm	TQ5793	1	2015
Essex Birdwatching Society	<i>Turdus viscivorus</i>	bird	Mistle Thrush	Red data categories - birds (not based on IUCN criteria): Bird Population Status - red	South Weald Cricket Ground	TQ5794	1	2014
Essex Birdwatching Society	<i>Turdus viscivorus</i>	bird	Mistle Thrush	Red data categories - birds (not based on IUCN criteria): Bird Population Status - red	South Weald Cricket Club	TQ5794	1	2017
Essex Birdwatching Society	<i>Turdus viscivorus</i>	bird	Mistle Thrush	Red data categories - birds (not based on IUCN criteria): Bird Population Status - red	South Weald	TQ5793	6	2017
Essex Birdwatching Society	<i>Turdus viscivorus</i>	bird	Mistle Thrush	Red data categories - birds (not based on IUCN criteria): Bird Population Status - red	Shenfield Common	TQ6093	1	2016
Essex Birdwatching Society	<i>Turdus viscivorus</i>	bird	Mistle Thrush	Red data categories - birds (not based on IUCN criteria): Bird Population Status - red	Romford, Maylands GC	TQ5592	3	2017

Essex Birdwatching Society	<i>Turdus viscivorus</i>	bird	Mistle Thrush	Red data categories - birds (not based on IUCN criteria): Bird Population Status - red	TQ5492	TQ5492	1	2015
Essex Birdwatching Society	<i>Turdus viscivorus</i>	bird	Mistle Thrush	Red data categories - birds (not based on IUCN criteria): Bird Population Status - red	TQ5493	TQ5493	2	2015
Essex Birdwatching Society	<i>Turdus viscivorus</i>	bird	Mistle Thrush	Red data categories - birds (not based on IUCN criteria): Bird Population Status - red	TQ5591	TQ5591	2	2015
Essex Birdwatching Society	<i>Turdus viscivorus</i>	bird	Mistle Thrush	Red data categories - birds (not based on IUCN criteria): Bird Population Status - red	Weald Park	TQ5794	5	2016
Essex Birdwatching Society	<i>Turdus viscivorus</i>	bird	Mistle Thrush	Red data categories - birds (not based on IUCN criteria): Bird Population Status - red	Weald CP	TQ5794	10	2013
Essex Birdwatching Society	<i>Turdus viscivorus</i>	bird	Mistle Thrush	Red data categories - birds (not based on IUCN criteria): Bird Population Status - red	Weald County Park	TQ5794	3	2015
Essex Birdwatching Society	<i>Turdus viscivorus</i>	bird	Mistle Thrush	Red data categories - birds (not based on IUCN criteria): Bird Population Status - red	Weald Country Park	TQ5794	6	2017
Essex Birdwatching Society	<i>Turdus viscivorus</i>	bird	Mistle Thrush	Red data categories - birds (not based on IUCN criteria): Bird Population Status - red	Weald Country Park	TQ5694	7	2017
Essex Birdwatching Society	<i>Turdus viscivorus</i>	bird	Mistle Thrush	Red data categories - birds (not based on IUCN criteria): Bird Population Status - red	Warley, Woodman Road Cemetery	TQ5992	1	2017
Essex Birdwatching Society	<i>Turdus viscivorus</i>	bird	Mistle Thrush	Red data categories - birds (not based on IUCN criteria): Bird Population Status - red	Warley Place EWT	TQ5891	1	2016
Essex Birdwatching Society	<i>Turdus viscivorus</i>	bird	Mistle Thrush	Red data categories - birds (not based on IUCN criteria): Bird Population Status - red	Warley	TQ5992	1	2017
Essex Birdwatching Society	<i>Turdus viscivorus</i>	bird	Mistle Thrush	Red data categories - birds (not based on IUCN criteria): Bird Population Status - red	TQ5891	TQ5891	1	2015
Essex Birdwatching Society	<i>Turdus viscivorus</i>	bird	Mistle Thrush	Red data categories - birds (not based on IUCN criteria): Bird Population Status - red	TQ5791	TQ5791	1	2015
Essex Birdwatching Society	<i>Turdus viscivorus</i>	bird	Mistle Thrush	Red data categories - birds (not based on IUCN criteria): Bird Population Status - red	TQ5592	TQ5592	4	2015

Essex Birdwatching Society	<i>Turdus viscivorus</i>	bird	Mistle Thrush	Red data categories - birds (not based on IUCN criteria): Bird Population Status - red	Whetmead NR, nr Witham	TQ5491	3	2016
Essex Birdwatching Society	<i>Turdus viscivorus</i>	bird	Mistle Thrush	Red data categories - birds (not based on IUCN criteria): Bird Population Status - red	Noak Hill, Wrightsbridge Road	TQ5494	1	2016
Essex Birdwatching Society	<i>Turdus viscivorus</i>	bird	Mistle Thrush	Red data categories - birds (not based on IUCN criteria): Bird Population Status - red	Noak Hill, Priory	TQ5493	1	2015
Essex Birdwatching Society	<i>Turdus viscivorus</i>	bird	Mistle Thrush	Red data categories - birds (not based on IUCN criteria): Bird Population Status - red	Harold Hill, Dagnam Park	TQ5593	7	2016
Essex Birdwatching Society	<i>Turdus viscivorus</i>	bird	Mistle Thrush	Red data categories - birds (not based on IUCN criteria): Bird Population Status - red	Harold Hill, Central Park	TQ5492	2	2016
Essex Birdwatching Society	<i>Turdus viscivorus</i>	bird	Mistle Thrush	Red data categories - birds (not based on IUCN criteria): Bird Population Status - red	Harold Hill	TQ5492	2	2017
Essex Birdwatching Society	<i>Turdus viscivorus</i>	bird	Mistle Thrush	Red data categories - birds (not based on IUCN criteria): Bird Population Status - red	Great Warley, Boyles Court Farm	TQ5791	1	2015
Essex Birdwatching Society	<i>Turdus viscivorus</i>	bird	Mistle Thrush	Red data categories - birds (not based on IUCN criteria): Bird Population Status - red	Garden, 103 Shenfield Place, Brentwood	TQ6094	1	2014
Essex Birdwatching Society	<i>Turdus viscivorus</i>	bird	Mistle Thrush	Red data categories - birds (not based on IUCN criteria): Bird Population Status - red	Essex, Hart's Wood and area	TQ6092	1	2014
Essex Birdwatching Society	<i>Turdus viscivorus</i>	bird	Mistle Thrush	Red data categories - birds (not based on IUCN criteria): Bird Population Status - red	Doddinghurst	TQ5998	5	2016
Essex Birdwatching Society	<i>Turdus viscivorus</i>	bird	Mistle Thrush	Red data categories - birds (not based on IUCN criteria): Bird Population Status - red	Dagnam Park, Harold Hill	TQ5593	16	2016
Essex Birdwatching Society	<i>Turdus viscivorus</i>	bird	Mistle Thrush	Red data categories - birds (not based on IUCN criteria): Bird Population Status - red	Dagnam Park	TQ5593	5	2017
Essex Birdwatching Society	<i>Turdus viscivorus</i>	bird	Mistle Thrush	Red data categories - birds (not based on IUCN criteria): Bird Population Status - red	Brentwood, Nags Head Lane Fishery	TQ5691	1	2016
Essex Birdwatching Society	<i>Turdus viscivorus</i>	bird	Mistle Thrush	Red data categories - birds (not based on IUCN criteria): Bird Population Status - red	Brentwood Leisure Centre	TQ5995	1	2017

Essex Birdwatching Society	<i>Turdus viscivorus</i>	bird	Mistle Thrush	Red data categories - birds (not based on IUCN criteria): Bird Population Status - red	Brentwood	TQ6093	2	2016
Essex Birdwatching Society	<i>Turdus viscivorus</i>	bird	Mistle Thrush	Red data categories - birds (not based on IUCN criteria): Bird Population Status - red	Harold Hill, Dagnam Park LNR	TQ5593	7	2015
Essex Birdwatching Society	<i>Turdus viscivorus</i>	bird	Mistle Thrush	Red data categories - birds (not based on IUCN criteria): Bird Population Status - red	Harold Hill, Duck Wood	TQ5592	1	2017
Essex Birdwatching Society	<i>Turdus viscivorus</i>	bird	Mistle Thrush	Red data categories - birds (not based on IUCN criteria): Bird Population Status - red	Noak Hill	TQ5493	1	2016
Essex Birdwatching Society	<i>Turdus viscivorus</i>	bird	Mistle Thrush	Red data categories - birds (not based on IUCN criteria): Bird Population Status - red	Nags Head Lane Fishery, Brentwood	TQ5691	1	2016
Essex Birdwatching Society	<i>Turdus viscivorus</i>	bird	Mistle Thrush	Red data categories - birds (not based on IUCN criteria): Bird Population Status - red	Maylands GC	TQ5592	3	2017
Essex Birdwatching Society	<i>Turdus viscivorus</i>	bird	Mistle Thrush	Red data categories - birds (not based on IUCN criteria): Bird Population Status - red	Little Warley Common (TQ69 A)	TQ6191	2	2015
Essex Birdwatching Society	<i>Turdus viscivorus</i>	bird	Mistle Thrush	Red data categories - birds (not based on IUCN criteria): Bird Population Status - red	Havering	TQ5592	2	2016
Essex Birdwatching Society	<i>Turdus viscivorus</i>	bird	Mistle Thrush	Red data categories - birds (not based on IUCN criteria): Bird Population Status - red	Harold Wood SW	TQ5691	1	2015
Essex Birdwatching Society	<i>Turdus viscivorus</i>	bird	Mistle Thrush	Red data categories - birds (not based on IUCN criteria): Bird Population Status - red	Harold Wood	TQ5591	1	2016
Essex Birdwatching Society	<i>Turdus viscivorus</i>	bird	Mistle Thrush	Red data categories - birds (not based on IUCN criteria): Bird Population Status - red	Harold Park, Petersfield Ave	TQ5591	1	2013
Essex Birdwatching Society	<i>Turdus viscivorus</i>	bird	Mistle Thrush	Red data categories - birds (not based on IUCN criteria): Bird Population Status - red	Harold Park	TQ5591	1	2014
Essex Birdwatching Society	<i>Turdus viscivorus</i>	bird	Mistle Thrush	Red data categories - birds (not based on IUCN criteria): Bird Population Status - red	Harold Hill, Hendersons Sports Ground	TQ5592	1	2017
Essex Birdwatching Society	<i>Turdus viscivorus</i>	bird	Mistle Thrush	Red data categories - birds (not based on IUCN criteria): Bird Population Status - red	Harold Hill, Hatters Wood	TQ5492	1	2013

Essex Birdwatching Society	<i>Turdus viscivorus</i>	bird	Mistle Thrush	Red data categories - birds (not based on IUCN criteria): Bird Population Status - red	Harold Hill, Duck Wood LNR	TQ5592	3	2015
Essex Field Club	<i>Typhomyza bifasciata</i>	insect - true fly (Diptera)		Rare and scarce species (not based on IUCN criteria): Nationally Notable	Dagnam Park, s113f	TQ552928	1	1980
Essex Field Club	<i>Tyta luctuosa</i>	insect - moth	Four-spotted	Red Listing based on pre 1994 IUCN guidelines: Vulnerable	Ingrave,nr Brentwood	TQ623922	1	1972
Essex Field Club	<i>Valeriana officinalis</i>	flowering plant	Common Valerian	Red listing based on 2001 IUCN guidelines: Near Threatened	Doddinghurst, Wishfields Farm Marsh	TQ5896	1	2013
Essex Field Club	<i>Valeriana officinalis</i>	flowering plant	Common Valerian	Red listing based on 2001 IUCN guidelines: Near Threatened	Wishfields Farm	TQ587969	1	1981
Essex Birdwatching Society	<i>Vanellus vanellus</i>	bird	Northern Lapwing	Red data categories - birds (not based on IUCN criteria): Bird Population Status - red	Harold Wood SW	TQ5691	2	2014
Essex Birdwatching Society	<i>Vanellus vanellus</i>	bird	Northern Lapwing	Red data categories - birds (not based on IUCN criteria): Bird Population Status - red	Kelvedon Hatch	TQ5799	1	2013
Essex Birdwatching Society	<i>Vanellus vanellus</i>	bird	Northern Lapwing	Red data categories - birds (not based on IUCN criteria): Bird Population Status - red	Mobile-TQ6396	TQ6396	1	2013
Essex Birdwatching Society	<i>Vanellus vanellus</i>	bird	Northern Lapwing	Red data categories - birds (not based on IUCN criteria): Bird Population Status - red	Thorndon CP North	TQ6091	1	2017
Essex Field Club	<i>Veronica officinalis</i>	flowering plant	Heath Speedwell	Red listing based on 2001 IUCN guidelines: Near Threatened	Weald Country Park NW corner	TQ5695	1	2008
Essex Field Club	<i>Veronica officinalis</i>	flowering plant	Heath Speedwell	Red listing based on 2001 IUCN guidelines: Near Threatened	Weald Country Park E	TQ5794	1	2008
Essex Field Club	<i>Veronica officinalis</i>	flowering plant	Heath Speedwell	Red listing based on 2001 IUCN guidelines: Near Threatened	Dagnam Park (The Manor LNR) NW extension	TQ5493	1	2013
Essex Field Club	<i>Veronica officinalis</i>	flowering plant	Heath Speedwell	Red listing based on 2001 IUCN guidelines: Near Threatened	Brentwood, Thrift Wood	TQ6193	1	1987
Essex Field Club	<i>Veronica officinalis</i>	flowering plant	Heath Speedwell	Red listing based on 2001 IUCN guidelines: Near Threatened	Brentwood, Thorndon Park	TQ6191	1	1975
Essex Field Club	<i>Veronica officinalis</i>	flowering plant	Heath Speedwell	Red listing based on 2001 IUCN guidelines: Near Threatened	Brentwood C.P., Warley Gap	TQ5991	1	2018
Essex Field Club	<i>Viola canina</i>	flowering plant	Heath Dog-violet	Red listing based on 2001 IUCN guidelines: Near Threatened, Red listing based on 2001 IUCN guidelines: Vulnerable	Brentwood, Weald Country Park	TQ5695	1	2009

Essex Field Club	<i>Viola canina</i>	flowering plant	Heath Dog-violet	Red listing based on 2001 IUCN guidelines: Near Threatened, Red listing based on 2001 IUCN guidelines: Vulnerable	Brentwood, Thorndon Park	TQ6191	1	1975
Essex Field Club	<i>Viola canina subsp. canina</i>	flowering plant	Heath Dog-violet	Red listing based on 2001 IUCN guidelines: Near Threatened, Red listing based on 2001 IUCN guidelines: Vulnerable	Weald Country Park NW corner	TQ5695	1	2008
Essex Field Club	<i>Wagneria gagatea</i>	insect - true fly (Diptera)		Red Listing based on pre 1994 IUCN guidelines: Rare	Dagnam Park, s40d	TQ550934	1	1981
Essex Field Club	<i>Woodiphora retroversa</i>	insect - true fly (Diptera)		Red Listing based on 1994 IUCN guidelines: Data Deficient	Dagnam Park	TQ5593	1	1980
Essex Field Club	<i>Xerolycosa nemoralis</i>	spider (Araneae)		Rare and scarce species (not based on IUCN criteria) 1990: Nationally Notable, Rare and scarce species (not based on IUCN criteria) 2012: pNationally Scarce B	Hoddens Wood, Warley	TQ5991	1	1998
Essex Field Club	<i>Xerolycosa nemoralis</i>	spider (Araneae)		Rare and scarce species (not based on IUCN criteria) 1990: Nationally Notable, Rare and scarce species (not based on IUCN criteria) 2012: pNationally Scarce B	Holdens Wood, Warley	TQ5991	2	1998
Essex Field Club	<i>Xysticus lanio</i>	spider (Araneae)		Rare and scarce species (not based on IUCN criteria) 2012: pNationally Scarce B	Hartwood, Brentwood	TQ6092	1	1951
Essex Field Club	<i>Zilla diodia</i>	spider (Araneae)		Rare and scarce species (not based on IUCN criteria) 1990: Nationally Notable	Thorndon Park North	TQ616914	2	1987



## 23. Essex Red Data List Species

### Information contained in the Inventory

The Essex Red Data List was compiled in 2002 for English Nature (now Natural England), with the input of County Recorders and other county specialists and with an extensive period of consultation. The full list is available at [www.essexfieldclub.org.uk/portal/p/Essex+Red+Data+List](http://www.essexfieldclub.org.uk/portal/p/Essex+Red+Data+List).

The list is an important compilation of Essex information, helping to inform and better enable biodiversity and planning decisions throughout the county. As an internet resource, the list has been updated, with changes listed on the website.

Inclusion of species on the list is guided by the following key criteria:

- In the national Red Data List (where one exists)
- Nationally Scarce/Notable (where there is an available definition and list).
- Species which are rare, declining and/or subject to a high degree of threat in Essex (and not in either of the above categories).

Depending on the degree of regional knowledge this is related to:

- Species recorded in few modern sites (X or fewer sites, since 19XX).
- Species with restricted distribution occurring in habitats under a high degree of threat nationally and/or within the county.
- More widespread species which have undergone a substantial decline in number or distribution since 19XX.
- Species which are extinct in Essex, and for which there is significant potential for re-establishment, either naturally or through intervention.

The values of X will vary for different taxonomic groups; County Recorders and other county specialists have used their knowledge to determine the threshold values for each particular taxonomic group in Essex.

In addition, Essex Red Data List Threat Statuses have been assigned to the Arachnida, aculeate Hymenoptera, Syrphidae, larger Brachycera, Orthoptera and Odonata taxonomic groups. These threat categories are defined\* as:

### Essex Endangered

- Species known as a single population within a single post-1980 1km<sup>2</sup> or only from threatened or vulnerable sites in Essex.
- Species believed extinct in Essex.

### Essex Vulnerable

- Species known from only two populations in Essex.
- Essex Rare species which are restricted to habitats or sites known to be under threat in Essex.
- Species which only occur at sites in Essex known to be vulnerable.
- Species which have shown a continuous decline over the last twenty years and are now known to exist in less than 1% of the covered post-1980 1km<sup>2</sup> in Essex.

### **Essex Threatened**

- Essex Scarce species with a Frequency Ratio of less than 1.5 and Tetrad percentage of less than 1.0 indicating widely isolated populations within the county.
- Essex Scarce species which are restricted to habitats or sites known to be under threat in the county.
- Species which have shown a continuous decline over the last twenty years.

### **Regionally Important**

- Species which are important in a national context because Essex contains a significant proportion of the national populations.
- Species which are important in a national context because they have a close association with a specific nationally threatened habitat included in the Biodiversity Action Plan.
- Species which are important in a national context because they are dominant in or peculiar to a specific habitat for which Essex contains a large percentage of the national habitat.

\* Detailed information is available at

<http://www.essexfieldclub.org.uk/portal/p/Essex+Red+Data+threat+statuses>

Where a taxon not included in the list has been recorded from 6 or less of the 57 tetrads (10km squares) covering the Watsonian VCs 18 and 19 it has been accorded a provisional Essex Red Data List status (pListed) here.

## Essex Red Species Table

Source	Taxon	Group	Vernacular	Status	Location	Position	Records	Latest
Essex Field Club	<i>Abia sericea</i>	insect - hymenopteran	a sawfly	Essex Red Data List: Listed	Dagnam Park	TQ550930	1	1980
Essex Birdwatching Society	<i>Acanthis flammea</i>	bird		Essex Red Data List: Listed	Thorndon CP North	TQ6091	1	2017
Essex Birdwatching Society	<i>Acanthis flammea</i>	bird		Essex Red Data List: Listed	Doddinghurst	TQ5998	1	2014
Essex Field Club	<i>Acartophthalmus bicolor</i>	insect - true fly (Diptera)		Essex Red Data List: pListed	Dagnam Park, s108c	TQ547928	1	1980
Essex Field Club	<i>Acartophthalmus nigrinus</i>	insect - true fly (Diptera)		Essex Red Data List: pListed	Weald Park	TQ5794	2	1982
Essex Field Club	<i>Acartophthalmus nigrinus</i>	insect - true fly (Diptera)		Essex Red Data List: pListed	Dagnam Park, s81g	TQ556931	1	1979
Essex Field Club	<i>Acartophthalmus nigrinus</i>	insect - true fly (Diptera)		Essex Red Data List: pListed	Dagnam Park, s58d	TQ545932	2	1981
Essex Field Club	<i>Acartophthalmus nigrinus</i>	insect - true fly (Diptera)		Essex Red Data List: pListed	Dagnam Park, s52g	TQ551933	1	1980
Essex Field Club	<i>Acartophthalmus nigrinus</i>	insect - true fly (Diptera)		Essex Red Data List: pListed	Dagnam Park, s126a	TQ548926	1	1980
Essex Field Club	<i>Acartophthalmus nigrinus</i>	insect - true fly (Diptera)		Essex Red Data List: pListed	Dagnam Park, s125f	TQ547926	1	1980
Essex Field Club	<i>Acartophthalmus nigrinus</i>	insect - true fly (Diptera)		Essex Red Data List: pListed	Dagnam Park, s124	TQ546926	1	1980
Essex Field Club	<i>Acartophthalmus nigrinus</i>	insect - true fly (Diptera)		Essex Red Data List: pListed	Dagnam Park, s117h	TQ546927	1	1980
Essex Field Club	<i>Achaeearanea simulans</i>	spider (Araneae)		Essex Red Data List: Listed	Weald Park	TQ571939	2	1998
Essex Field Club	<i>Achalcus cinereus</i>	insect - true fly (Diptera)		Essex Red Data List: pListed	Dagnam Park, s64	TQ551932	1	1982
Essex Field Club	<i>Achalcus cinereus</i>	insect - true fly (Diptera)		Essex Red Data List: pListed	Dagnam Park, s64a	TQ551932	1	1982
Essex Field Club	<i>Achillea ptarmica</i>	flowering plant	Sneezewort	Essex Red Data List: Listed	Weald Country Park W	TQ5694	1	2008
Essex Field Club	<i>Achillea ptarmica</i>	flowering plant	Sneezewort	Essex Red Data List: Listed	Dagnam Park (The Manor LNR) SE	TQ5592	1	2010
Essex Field Club	<i>Achillea ptarmica</i>	flowering plant	Sneezewort	Essex Red Data List: Listed	Dagnam Park (The Manor LNR) NW	TQ5493	1	2011
Essex Field Club	<i>Achillea ptarmica</i>	flowering plant	Sneezewort	Essex Red Data List: Listed	Dagnam Park (The Manor LNR) NE	TQ5593	1	2010

Essex Field Club	<i>Acidia cognata</i>	insect - true fly (Diptera)		Essex Red Data List: pListed	Dagnam Park, s78h	TQ553931	1	1976
Essex Field Club	<i>Acricotopus lucens</i>	insect - true fly (Diptera)		Essex Red Data List: pListed	Dagnam Park, s119h (pond margin)	TQ548927	1	1979
Essex Field Club	<i>Acricotopus lucens</i>	insect - true fly (Diptera)		Essex Red Data List: pListed	Dagnam Park, s121a	TQ550927	1	1979
Essex Field Club	<i>Acrocera orbiculus</i>	insect - true fly (Diptera)		Essex Red Data List: Listed	Dagnam Park, s77a	TQ552931	1	1977
Essex Field Club	<i>Actia infantula</i>	insect - true fly (Diptera)		Essex Red Data List: pListed	Dagnam Park, s90i	TQ553930	3	1977
Essex Field Club	<i>Actia lamia</i>	insect - true fly (Diptera)		Essex Red Data List: pListed	Harold Hill, Tring Gardens (garden)	TQ544927	1	1998
Essex Field Club	<i>Actia lamia</i>	insect - true fly (Diptera)		Essex Red Data List: pListed	Dagnam Park, s78d	TQ553931	1	1976
Essex Field Club	<i>Actia lamia</i>	insect - true fly (Diptera)		Essex Red Data List: pListed	Dagnam Park, s114abc	TQ553928	1	1981
Essex Field Club	<i>Actia lamia</i>	insect - true fly (Diptera)		Essex Red Data List: pListed	Dagnam Park, s113f	TQ552928	2	1981
Essex Field Club	<i>Adia cinerella</i>	insect - true fly (Diptera)		Essex Red Data List: pListed	Weald Park	TQ573953	1	1977
Essex Field Club	<i>Adia cinerella</i>	insect - true fly (Diptera)		Essex Red Data List: pListed	Dagnam Park, S120f	TQ549927	1	1978
Essex Field Club	<i>Adia cinerella</i>	insect - true fly (Diptera)		Essex Red Data List: pListed	Dagnam Park, Angel Cottages	TQ550943	1	1977
Essex Field Club	<i>Agathomyia antennata</i>	insect - true fly (Diptera)		Essex Red Data List: pListed	Weald Park	TQ5794	1	1981
Essex Field Club	<i>Agathomyia antennata</i>	insect - true fly (Diptera)		Essex Red Data List: pListed	Dagnam Park, s118b	TQ547927	1	1980
Essex Field Club	<i>Agathomyia antennata</i>	insect - true fly (Diptera)		Essex Red Data List: pListed	Dagnam Park, s117i	TQ546927	2	1981
Essex Field Club	<i>Agathomyia falleni</i>	insect - true fly (Diptera)		Essex Red Data List: pListed	Dagnam Park, s117h	TQ546927	1	1996
Essex Field Club	<i>Agathomyia unicolor</i>	insect - true fly (Diptera)		Essex Red Data List: pListed	Dagnam Park, s117c	TQ546927	1	1978
Essex Field Club	<i>Agathomyia unicolor</i>	insect - true fly (Diptera)		Essex Red Data List: pListed	Dagnam Park, S117e	TQ546927	1	1992
Essex Field Club	<i>Agathomyia unicolor</i>	insect - true fly (Diptera)		Essex Red Data List: pListed	Dagnam Park, s119e	TQ548927	1	1992
Essex Field Club	<i>Agathomyia unicolor</i>	insect - true fly (Diptera)		Essex Red Data List: pListed	Dagnam Park, s124e	TQ546926	1	1978
Essex Field Club	<i>Agathomyia unicolor</i>	insect - true fly (Diptera)		Essex Red Data List: pListed	Dagnam Park, s80i	TQ555931	2	1980

Essex Field Club	<i>Agromyza anthracina</i>	insect - true fly (Diptera)		Essex Red Data List: pListed	Dagnam Park, s119c	TQ548927	1	1976
Essex Field Club	<i>Agromyza anthracina</i>	insect - true fly (Diptera)		Essex Red Data List: pListed	Dagnam Park, s78h	TQ553931	4	1977
Essex Field Club	<i>Agromyza anthracina</i>	insect - true fly (Diptera)		Essex Red Data List: pListed	The Mores	TQ565966	2	1977
Essex Field Club	<i>Agromyza bromi</i>	insect - true fly (Diptera)		Essex Red Data List: pListed	Harold Hill, Tring Gardens (garden)	TQ544927	7	1999
Essex Field Club	<i>Agromyza cinerascens</i>	insect - true fly (Diptera)		Essex Red Data List: pListed	Weald Brook	TQ559935	1	1976
Essex Field Club	<i>Agromyza cinerascens</i>	insect - true fly (Diptera)		Essex Red Data List: pListed	Dagnam Park, s79f	TQ554931	1	1980
Essex Field Club	<i>Agromyza cinerascens</i>	insect - true fly (Diptera)		Essex Red Data List: pListed	Dagnam Park, s78g	TQ553931	1	1977
Essex Field Club	<i>Agromyza cinerascens</i>	insect - true fly (Diptera)		Essex Red Data List: pListed	Dagnam Park, s66e	TQ553932	1	1980
Essex Field Club	<i>Agromyza cinerascens</i>	insect - true fly (Diptera)		Essex Red Data List: pListed	Dagnam Park, s66b	TQ553932	1	1976
Essex Field Club	<i>Agromyza cinerascens</i>	insect - true fly (Diptera)		Essex Red Data List: pListed	Dagnam Park, s64a	TQ551932	1	1982
Essex Field Club	<i>Agromyza cinerascens</i>	insect - true fly (Diptera)		Essex Red Data List: pListed	Dagnam Park, s114c	TQ553928	1	1980
Essex Field Club	<i>Agromyza flavipennis</i>	insect - true fly (Diptera)		Essex Red Data List: pListed	Dagnam Park, s62b	TQ549932	2	1981
Essex Field Club	<i>Agromyza frontella</i>	insect - true fly (Diptera)		Essex Red Data List: pListed	Harold Hill, Tring Gardens (garden)	TQ544927	1	1999
Essex Field Club	<i>Agromyza idaeiana</i>	insect - true fly (Diptera)		Essex Red Data List: pListed	Dagnam Park, s65b	TQ552932	1	1977
Essex Field Club	<i>Agromyza idaeiana</i>	insect - true fly (Diptera)		Essex Red Data List: pListed	Harold Hill, Tring Gardens (garden)	TQ544927	1	1998
Essex Field Club	<i>Agromyza johannae</i>	insect - true fly (Diptera)		Essex Red Data List: pListed	Harold Hill, Tring Gardens (garden)	TQ544927	3	1999
Essex Field Club	<i>Agromyza nana</i>	insect - true fly (Diptera)		Essex Red Data List: pListed	Harold Hill, Tring Gardens (garden)	TQ544927	1	1998
Essex Field Club	<i>Agromyza nigrella</i>	insect - true fly (Diptera)		Essex Red Data List: pListed	Dagnam Park, s43b	TQ553934	1	1977
Essex Field Club	<i>Agromyza nigrella</i>	insect - true fly (Diptera)		Essex Red Data List: pListed	Dagnam Park, s79f	TQ554931	1	1977
Essex Field Club	<i>Agromyza nigrociliata</i>	insect - true fly (Diptera)		Essex Red Data List: pListed	Harold Hill, Tring Gardens (garden)	TQ544927	2	1999
Essex Field Club	<i>Agromyza nigrociliata</i>	insect - true fly (Diptera)		Essex Red Data List: pListed	Dudbrook	TQ562982	1	1983

Essex Field Club	<i>Agromyza nigrociliata</i>	insect - true fly (Diptera)		Essex Red Data List: pListed	Dagnam Park, s61h	TQ548932	1	1976
Essex Field Club	<i>Agromyza nigrociliata</i>	insect - true fly (Diptera)		Essex Red Data List: pListed	Dagnam Park, s50d	TQ549933	1	1979
Essex Field Club	<i>Agromyza nigrociliata</i>	insect - true fly (Diptera)		Essex Red Data List: pListed	Dagnam Park, S117e	TQ546927	1	1976
Essex Field Club	<i>Agromyza nigrociliata</i>	insect - true fly (Diptera)		Essex Red Data List: pListed	Dagnam Park, s103g	TQ553929	1	1977
Essex Field Club	<i>Agromyza reptans</i>	insect - true fly (Diptera)		Essex Red Data List: pListed	Harold Hill, Tring Gardens (garden)	TQ544927	1	1997
Essex Field Club	<i>Agromyza rondensis</i>	insect - true fly (Diptera)		Essex Red Data List: pListed	Weald Park	TQ573955	1	1976
Essex Field Club	<i>Agromyza rondensis</i>	insect - true fly (Diptera)		Essex Red Data List: pListed	Dagnam Park, s51f	TQ550933	1	1977
Essex Field Club	<i>Agromyza rondensis</i>	insect - true fly (Diptera)		Essex Red Data List: pListed	Dagnam Park, s40g	TQ550934	1	1977
Essex Field Club	<i>Agromyza rondensis</i>	insect - true fly (Diptera)		Essex Red Data List: pListed	Dagnam Park, s40+50	TQ550934	2	1977
Essex Field Club	<i>Agromyza varicornis</i>	insect - true fly (Diptera)		Essex Red Data List: pListed	Harold Hill, Tring Gardens (garden)	TQ544927	7	1999
Essex Field Club	<i>Agrostis canina</i>	flowering plant	Velvet Bent	Essex Red Data List: Listed	Weald Country Park E	TQ5794	1	2008
Essex Field Club	<i>Agrostis canina</i>	flowering plant	Velvet Bent	Essex Red Data List: Listed	Dagnam Park (The Manor LNR) SW	TQ5492	1	2010
Essex Field Club	<i>Agrostis canina</i>	flowering plant	Velvet Bent	Essex Red Data List: Listed	Dagnam Park (The Manor LNR) SE	TQ5592	1	2010
Essex Field Club	<i>Agrostis canina</i>	flowering plant	Velvet Bent	Essex Red Data List: Listed	Dagnam Park (The Manor LNR) NW	TQ5493	1	2010
Essex Field Club	<i>Agrostis canina</i>	flowering plant	Velvet Bent	Essex Red Data List: Listed	Dagnam Park (The Manor LNR) NE	TQ5593	1	2010
Essex Field Club	<i>Agrostis canina</i>	flowering plant	Velvet Bent	Essex Red Data List: Listed	Dagnam Park (The Manor LNR) Duck Wood	TQ5592	1	2010
Essex Field Club	<i>Agrostis canina</i>	flowering plant	Velvet Bent	Essex Red Data List: Listed	Brentwood, South Weald	TQ5794	1	2008
Essex Field Club	<i>Agrostis vinealis</i>	flowering plant	Brown Bent	Essex Red Data List: Listed	Warley Hospital	TQ5992	1	2010
Essex Field Club	<i>Agrostis vinealis</i>	flowering plant	Brown Bent	Essex Red Data List: Listed	Weald Country Park E	TQ5794	1	2008
Essex Field Club	<i>Agrostis vinealis</i>	flowering plant	Brown Bent	Essex Red Data List: Listed	Weald Country Park NW corner	TQ5695	1	2008
Essex Field Club	<i>Agrotis vestigialis</i>	insect - moth	Archer's Dart	Essex Red Data List: pListed	Thorndon Park, nr Brentwood	TQ605910	1	1974

Essex Birdwatching Society	<i>Aix galericulata</i>	bird	Mandarin Duck	Essex Red Data List: Listed	Weald County Park	TQ5794	2	2015
Essex Birdwatching Society	<i>Aix galericulata</i>	bird	Mandarin Duck	Essex Red Data List: Listed	Whetmead NR, nr Witham	TQ5491	2	2016
Essex Birdwatching Society	<i>Aix galericulata</i>	bird	Mandarin Duck	Essex Red Data List: Listed	Thorndon CP North	TQ6091	2	2017
Essex Birdwatching Society	<i>Aix galericulata</i>	bird	Mandarin Duck	Essex Red Data List: Listed	South Weald	TQ5793	1	2015
Essex Birdwatching Society	<i>Aix galericulata</i>	bird	Mandarin Duck	Essex Red Data List: Listed	Romford, Weald Brook	TQ5692	1	2017
Essex Birdwatching Society	<i>Aix galericulata</i>	bird	Mandarin Duck	Essex Red Data List: Listed	Romford, Maylands GC	TQ5592	1	2015
Essex Birdwatching Society	<i>Aix galericulata</i>	bird	Mandarin Duck	Essex Red Data List: Listed	Nags Head Lane Fishery, Brentwood	TQ5691	1	2015
Essex Birdwatching Society	<i>Aix galericulata</i>	bird	Mandarin Duck	Essex Red Data List: Listed	Maylands GC	TQ5592	2	2017
Essex Birdwatching Society	<i>Aix galericulata</i>	bird	Mandarin Duck	Essex Red Data List: Listed	Herongate	TQ6291	1	2013
Essex Birdwatching Society	<i>Aix galericulata</i>	bird	Mandarin Duck	Essex Red Data List: Listed	Harold Hill, Dagnam Park LNR	TQ5593	4	2015
Essex Birdwatching Society	<i>Aix galericulata</i>	bird	Mandarin Duck	Essex Red Data List: Listed	Harold Hill, Dagnam Park	TQ5593	1	2016
Essex Birdwatching Society	<i>Aix galericulata</i>	bird	Mandarin Duck	Essex Red Data List: Listed	Dagnam Park, Harold Hill	TQ5593	9	2016
Essex Birdwatching Society	<i>Aix galericulata</i>	bird	Mandarin Duck	Essex Red Data List: Listed	Brentwood, Nags Head Lane Fishery	TQ5691	1	2015
Essex Birdwatching Society	<i>Alauda arvensis</i>	bird	Sky Lark	Essex BAP: EBAP, Essex Red Data List: Listed	Mobile-TQ6391	TQ6391	1	2014

Essex Birdwatching Society	<i>Alauda arvensis</i>	bird	Sky Lark	Essex BAP: EBAP, Essex Red Data List: Listed	Nags Head Lane Fishery, Brentwood	TQ5691	2	2015
Essex Birdwatching Society	<i>Alauda arvensis</i>	bird	Sky Lark	Essex BAP: EBAP, Essex Red Data List: Listed	Navestock	TQ5498	1	2013
Essex Birdwatching Society	<i>Alauda arvensis</i>	bird	Sky Lark	Essex BAP: EBAP, Essex Red Data List: Listed	St Vincent's Hamlet	TQ5594	1	2013
Essex Birdwatching Society	<i>Alauda arvensis</i>	bird	Sky Lark	Essex BAP: EBAP, Essex Red Data List: Listed	Thorndon CP (North)	TQ6091	1	2015
Essex Birdwatching Society	<i>Alauda arvensis</i>	bird	Sky Lark	Essex BAP: EBAP, Essex Red Data List: Listed	Thorndon CP North	TQ6091	13	2017
Essex Birdwatching Society	<i>Alauda arvensis</i>	bird	Sky Lark	Essex BAP: EBAP, Essex Red Data List: Listed	TQ5591	TQ5591	1	2015
Essex Birdwatching Society	<i>Alauda arvensis</i>	bird	Sky Lark	Essex BAP: EBAP, Essex Red Data List: Listed	TQ5891	TQ5891	1	2015
Essex Birdwatching Society	<i>Alauda arvensis</i>	bird	Sky Lark	Essex BAP: EBAP, Essex Red Data List: Listed	Mobile-TQ5596	TQ5596	1	2013
Essex Birdwatching Society	<i>Alauda arvensis</i>	bird	Sky Lark	Essex BAP: EBAP, Essex Red Data List: Listed	Maylands GC	TQ5592	6	2015
Essex Birdwatching Society	<i>Alauda arvensis</i>	bird	Sky Lark	Essex BAP: EBAP, Essex Red Data List: Listed	Little Warley Common (TQ69 A)	TQ6191	1	2015
Essex Birdwatching Society	<i>Alauda arvensis</i>	bird	Sky Lark	Essex BAP: EBAP, Essex Red Data List: Listed	Romford, Maylands GC	TQ5592	3	2015
Essex Birdwatching Society	<i>Alauda arvensis</i>	bird	Sky Lark	Essex BAP: EBAP, Essex Red Data List: Listed	Brentwood, Nags Head Lane Fishery	TQ5691	2	2015
Essex Birdwatching Society	<i>Alauda arvensis</i>	bird	Sky Lark	Essex BAP: EBAP, Essex Red Data List: Listed	Dagnam Park, Harold Hill	TQ5593	5	2015
Essex Birdwatching Society	<i>Alauda arvensis</i>	bird	Sky Lark	Essex BAP: EBAP, Essex Red Data List: Listed	Essex, Navestock Church and area	TQ5498	1	2014



Essex Birdwatching Society	<i>Alauda arvensis</i>	bird	Sky Lark	Essex BAP: EBAP, Essex Red Data List: Listed	Harold Hill, Dagnam Park	TQ5593	2	2014
Essex Birdwatching Society	<i>Alauda arvensis</i>	bird	Sky Lark	Essex BAP: EBAP, Essex Red Data List: Listed	Harold Hill, Dagnam Park LNR	TQ5593	3	2015
Essex Birdwatching Society	<i>Alauda arvensis</i>	bird	Sky Lark	Essex BAP: EBAP, Essex Red Data List: Listed	Harold Park	TQ5591	1	2015
Essex Field Club	<i>Aleucis distinctata</i>	insect - moth	Sloe Carpet	Essex Red Data List: Listed	Thorndon Park,nr Brentwood	TQ605910	1	1974
Essex Field Club	<i>Aleucis distinctata</i>	insect - moth	Sloe Carpet	Essex Red Data List: Listed	Thorndon Country Park,Brentwood	TQ605910	1	1973
Essex Field Club	<i>Aleucis distinctata</i>	insect - moth	Sloe Carpet	Essex Red Data List: Listed	Ingrave,nr Brentwood	TQ623922	1	1967
Essex Field Club	<i>Alisma lanceolatum</i>	flowering plant	Narrow-leaved Water-plantain	Essex Red Data List: Listed	Dagnam Park (The Manor LNR) NW	TQ5493	1	2000
Essex Field Club	<i>Allium schoenoprasum</i>	flowering plant	Chives	Essex Red Data List: Listed	Dagnam Park (The Manor LNR) Duck Wood	TQ5592	1	2005
Essex Field Club	<i>Alloborborus pallifrons</i>	insect - true fly (Diptera)		Essex Red Data List: pListed	Dagnam Park, s40i	TQ550934	1	1980
Essex Field Club	<i>Allocotocera pulchella</i>	insect - true fly (Diptera)		Essex Red Data List: pListed	Dagnam Park, s81a	TQ556931	1	1979
Essex Field Club	<i>Allodia lugens</i>	insect - true fly (Diptera)		Essex Red Data List: pListed	Weald Park	TQ5795	1	1981
Essex Field Club	<i>Allodia lugens</i>	insect - true fly (Diptera)		Essex Red Data List: pListed	The Mores	TQ565967	1	1983
Essex Field Club	<i>Allodia lugens</i>	insect - true fly (Diptera)		Essex Red Data List: pListed	Dagnam Park, s118e	TQ547927	1	1996
Essex Field Club	<i>Allodia ornicollis</i>	insect - true fly (Diptera)		Essex Red Data List: pListed	Dagnam Park, s117c	TQ546927	1	1977
Essex Field Club	<i>Allodia ornicollis</i>	insect - true fly (Diptera)		Essex Red Data List: pListed	Dagnam Park, s124c	TQ546926	1	1980
Essex Field Club	<i>Allodiopsis rustica</i>	insect - true fly (Diptera)		Essex Red Data List: pListed	Weald Park	TQ5794	1	1981
Essex Field Club	<i>Allodiopsis rustica</i>	insect - true fly (Diptera)		Essex Red Data List: pListed	Dagnam Park, s124e	TQ546926	1	1978
Essex Field Club	<i>Allodiopsis rustica</i>	insect - true fly (Diptera)		Essex Red Data List: pListed	Dagnam Park, S117e	TQ546927	1	1992
Essex Field Club	<i>Alopecurus aequalis</i>	flowering plant	Orange Foxtail	Essex Red Data List: Listed	Dagnam Park (The Manor LNR) NE	TQ5593	1	2000

Essex Field Club	<i>Alopecurus aequalis</i>	flowering plant	Orange Foxtail	Essex Red Data List: Listed	Dagnam Park (The Manor LNR) Ponds: Fir Wood S @ 555929	TQ555929	1	2010
Essex Field Club	<i>Alopecurus aequalis</i>	flowering plant	Orange Foxtail	Essex Red Data List: Listed	Dagnam Park (The Manor LNR) Ponds: near Fir Wood @ 553930	TQ553930	1	2000
Essex Field Club	<i>Alopecurus aequalis</i>	flowering plant	Orange Foxtail	Essex Red Data List: Listed	Dagnam Park (The Manor LNR) SE	TQ5592	1	2010
Essex Field Club	<i>Amauromyza flavifrons</i>	insect - true fly (Diptera)		Essex Red Data List: pListed	Harold Hill, Tring Gardens (garden)	TQ544927	2	1999
Essex Field Club	<i>Amauromyza flavifrons</i>	insect - true fly (Diptera)		Essex Red Data List: pListed	Dagnam Park, The Priory	TQ544934	1	1977
Essex Field Club	<i>Amauromyza monfalconensis</i>	insect - true fly (Diptera)		Essex Red Data List: pListed	Dagnam Park, s103g	TQ553929	1	1977
Essex Field Club	<i>Amauromyza verbasci</i>	insect - true fly (Diptera)		Essex Red Data List: pListed	Dagnam Park, s53g	TQ552933	1	1977
Essex Field Club	<i>Amiota alboguttata</i>	insect - true fly (Diptera)		Essex Red Data List: pListed	Dagnam Park, s107a	TQ546928	1	1980
Essex Field Club	<i>Amiota alboguttata</i>	insect - true fly (Diptera)		Essex Red Data List: pListed	Harold Hill, Tring Gardens (garden)	TQ544927	2	1997
Essex Field Club	<i>Anacamptis blattariella</i>	insect - moth	a moth	Essex Red Data List: pListed	BRENTWOOD - NEAR LITTLE WARLEY COMMON, THORNDON COUNTRY PARK NOR	TQ605912	1	2010
Essex Field Club	<i>Anacamptis blattariella</i>	insect - moth	a moth	Essex Red Data List: pListed	Thorndon Country Park North, Little Warley Common (mixed wood)	TQ605912	1	2010
Essex Field Club	<i>Anacamptis pyramidalis</i>	flowering plant	Pyramidal Orchid	Essex Red Data List: Listed	M25 and Boyles Court Farm	TQ5791	2	2014
Essex Field Club	<i>Anacamptis pyramidalis</i>	flowering plant	Pyramidal Orchid	Essex Red Data List: Listed	Weald Country Park NE corner	TQ5795	1	2008
Essex Birdwatching Society	<i>Anas clypeata</i>	bird	Northern Shoveler	Essex Red Data List: Listed	Weald Park	TQ5794	5	2016
Essex Birdwatching Society	<i>Anas clypeata</i>	bird	Northern Shoveler	Essex Red Data List: Listed	Weald County Park	TQ5794	1	2015

Essex Birdwatching Society	<i>Anas clypeata</i>	bird	Northern Shoveler	Essex Red Data List: Listed	Weald Country Park	TQ5794	7	2017
Essex Birdwatching Society	<i>Anas clypeata</i>	bird	Northern Shoveler	Essex Red Data List: Listed	Weald Country Park	TQ5694	7	2017
Essex Birdwatching Society	<i>Anas clypeata</i>	bird	Northern Shoveler	Essex Red Data List: Listed	South Weald	TQ5793	1	2017
Essex Birdwatching Society	<i>Anas clypeata</i>	bird	Northern Shoveler	Essex Red Data List: Listed	Nags Head Lane Fishery, Brentwood	TQ5691	2	2017
Essex Birdwatching Society	<i>Anas clypeata</i>	bird	Northern Shoveler	Essex Red Data List: Listed	Harold Wood SW	TQ5691	36	2017
Essex Birdwatching Society	<i>Anas clypeata</i>	bird	Northern Shoveler	Essex Red Data List: Listed	Brentwood, Nags Head Lane Fishery	TQ5691	1	2017
Essex Birdwatching Society	<i>Anas clypeata</i>	bird	Northern Shoveler	Essex Red Data List: Listed	Brentwood, Nags Head Lane	TQ5691	2	2017
Essex Birdwatching Society	<i>Anas clypeata</i>	bird	Northern Shoveler	Essex Red Data List: Listed	Brentwood, Harold Wood SW	TQ5691	1	2013
Essex Birdwatching Society	<i>Anas crecca</i>	bird	Eurasian Teal	Essex Red Data List: Listed	Harold Wood SW	TQ5691	34	2017
Essex Birdwatching Society	<i>Anas crecca</i>	bird	Eurasian Teal	Essex Red Data List: Listed	Havering	TQ5592	2	2016
Essex Birdwatching Society	<i>Anas crecca</i>	bird	Eurasian Teal	Essex Red Data List: Listed	Little Warley Common (TQ69 A)	TQ6191	1	2015
Essex Birdwatching Society	<i>Anas crecca</i>	bird	Eurasian Teal	Essex Red Data List: Listed	Nags Head Lane Fishery, Brentwood	TQ5691	2	2017
Essex Birdwatching Society	<i>Anas crecca</i>	bird	Eurasian Teal	Essex Red Data List: Listed	TQ5592	TQ5592	3	2015
Essex Birdwatching Society	<i>Anas crecca</i>	bird	Eurasian Teal	Essex Red Data List: Listed	Warley	TQ5992	1	2017

Essex Birdwatching Society	<i>Anas crecca</i>	bird	Eurasian Teal	Essex Red Data List: Listed	Weald Park	TQ5794	1	2016
Essex Birdwatching Society	<i>Anas crecca</i>	bird	Eurasian Teal	Essex Red Data List: Listed	Weald County Park	TQ5794	1	2015
Essex Birdwatching Society	<i>Anas crecca</i>	bird	Eurasian Teal	Essex Red Data List: Listed	Harold Hill, Duck Wood LNR	TQ5592	2	2015
Essex Birdwatching Society	<i>Anas crecca</i>	bird	Eurasian Teal	Essex Red Data List: Listed	Harold Hill, Duck Wood	TQ5592	4	2017
Essex Birdwatching Society	<i>Anas crecca</i>	bird	Eurasian Teal	Essex Red Data List: Listed	Brentwood, Harold Wood SW	TQ5691	1	2013
Essex Birdwatching Society	<i>Anas crecca</i>	bird	Eurasian Teal	Essex Red Data List: Listed	Brentwood, Nags Head Lane	TQ5691	2	2017
Essex Birdwatching Society	<i>Anas crecca</i>	bird	Eurasian Teal	Essex Red Data List: Listed	Brentwood, Nags Head Lane Fishery	TQ5691	2	2017
Essex Birdwatching Society	<i>Anas crecca</i>	bird	Eurasian Teal	Essex Red Data List: Listed	Dagnam Park, Harold Hill	TQ5593	4	2016
Essex Birdwatching Society	<i>Anas crecca</i>	bird	Eurasian Teal	Essex Red Data List: Listed	Harold Hill, Dagnam Park	TQ5593	1	2016
Essex Birdwatching Society	<i>Anas crecca</i>	bird	Eurasian Teal	Essex Red Data List: Listed	Harold Hill, Dagnam Park LNR	TQ5593	3	2015
Essex Birdwatching Society	<i>Anas strepera</i>	bird	Gadwall	Essex Red Data List: Listed	South Weald, Rochetts Lake	TQ5694	1	2017
Essex Birdwatching Society	<i>Anas strepera</i>	bird	Gadwall	Essex Red Data List: Listed	South Weald	TQ5793	1	2017
Essex Birdwatching Society	<i>Anas strepera</i>	bird	Gadwall	Essex Red Data List: Listed	Harold Wood SW	TQ5691	14	2016
Essex Birdwatching Society	<i>Anas strepera</i>	bird	Gadwall	Essex Red Data List: Listed	Brentwood, Harold Wood SW	TQ5691	1	2013

Essex Field Club	<i>Ancylis mitterbacheriana</i>	insect - moth	a moth	Essex Red Data List: pListed	BRENTWOOD - THORNDON COUNTRY PARK NORTH	TQ612913	1	2010
Essex Field Club	<i>Ancylis mitterbacheriana</i>	insect - moth	a moth	Essex Red Data List: pListed	Thorndon Country Park North (mixed wood)	TQ605913	1	2010
Essex Field Club	<i>Andrena fucata</i>	insect - hymenopteran	a mining bee	Essex Red Data List: Listed	Duck Wood	TQ5592	1	1998
Essex Field Club	<i>Andrena fuscipes</i>	insect - hymenopteran	a mining bee	Essex Red Data List: Listed	Thorndon Park North, Relic Heather Area	TQ616914	2	1993
Essex Field Club	<i>Andrena varians</i>	insect - hymenopteran	a mining bee	Essex Red Data List: Listed	Wabbings Plantation	TQ548947	1	1985
Essex Field Club	<i>Anevrina unispinosa</i>	insect - true fly (Diptera)		Essex Red Data List: pListed	Dagnam Park	TQ5593	1	1980
Essex Field Club	<i>Anevrina urbana</i>	insect - true fly (Diptera)		Essex Red Data List: pListed	Dagnam Park, s41g	TQ551934	1	1998
Essex Field Club	<i>Anevrina urbana</i>	insect - true fly (Diptera)		Essex Red Data List: pListed	Noak Hill	TQ553948	1	1983
Essex Field Club	<i>Anopheles claviger</i>	insect - true fly (Diptera)		Essex Red Data List: pListed	Dagnam Park, s23f	TQ553936	1	1978
Essex Field Club	<i>Anopheles claviger</i>	insect - true fly (Diptera)		Essex Red Data List: pListed	Dagnam Park, s95c	TQ545929	1	1978
Essex Field Club	<i>Anopheles plumbeus</i>	insect - true fly (Diptera)		Essex Red Data List: pListed	Weald Park	TQ5795	1	1987
Essex Field Club	<i>Anopheles plumbeus</i>	insect - true fly (Diptera)		Essex Red Data List: pListed	Dagnam Park, s97d+g	TQ547929	1	1979
Essex Field Club	<i>Anopheles plumbeus</i>	insect - true fly (Diptera)		Essex Red Data List: pListed	Dagnam Park, s81g	TQ556931	1	1980
Essex Field Club	<i>Anopheles plumbeus</i>	insect - true fly (Diptera)		Essex Red Data List: pListed	Dagnam Park, s107e	TQ546928	1	1978
Essex Field Club	<i>Anthomyia confusanea</i>	insect - true fly (Diptera)		Essex Red Data List: pListed	Harold Hill, Tring Gardens (garden)	TQ544927	1	1999
Essex Field Club	<i>Anthomyia liturata</i>	insect - true fly (Diptera)		Essex Red Data List: pListed	Dagnam Park, s90d	TQ553930	1	1977
Essex Field Club	<i>Anthomyia liturata</i>	insect - true fly (Diptera)		Essex Red Data List: pListed	Dagnam Park, s90	TQ553930	1	1977
Essex Birdwatching Society	<i>Anthus trivialis</i>	bird	Tree Pipit	Essex Red Data List: Listed	South Weald, Calcott Hall Farm	TQ5894	1	2014

Essex Birdwatching Society	<i>Anthus trivialis</i>	bird	Tree Pipit	Essex Red Data List: Listed	South Weald	TQ5793	1	2014
Essex Birdwatching Society	<i>Anthus trivialis</i>	bird	Tree Pipit	Essex Red Data List: Listed	Harold Hill, Dagnam Park LNR	TQ5593	1	2015
Essex Birdwatching Society	<i>Anthus trivialis</i>	bird	Tree Pipit	Essex Red Data List: Listed	Great Warley, Boyles Court Farm	TQ5791	1	2016
Essex Birdwatching Society	<i>Anthus trivialis</i>	bird	Tree Pipit	Essex Red Data List: Listed	Great Warley	TQ5791	1	2016
Essex Birdwatching Society	<i>Anthus trivialis</i>	bird	Tree Pipit	Essex Red Data List: Listed	Dagnam Park, Harold Hill	TQ5593	1	2015
Essex Field Club	<i>Antlemon servulum</i>	insect - true fly (Diptera)		Essex Red Data List: pListed	Weald Park	TQ5795	1	1987
Essex Field Club	<i>Apatura iris</i>	insect - butterfly	Purple Emperor	Essex Red Data List: Appendix, Essex Red Data List: pListed	Thorndon C.P. (North)	TQ610914	1	2017
Essex Field Club	<i>Apatura iris</i>	insect - butterfly	Purple Emperor	Essex Red Data List: Appendix, Essex Red Data List: pListed	Dagnam Park LNR, Hatters Wood	TQ546930	4	2017
Essex Field Club	<i>Apiloscatopse flavicollis</i>	insect - true fly (Diptera)		Essex Red Data List: pListed	Dagnam Park, s124e	TQ546926	1	1978
Essex Field Club	<i>Apiloscatopse flavicollis</i>	insect - true fly (Diptera)		Essex Red Data List: pListed	Dagnam Park, s125f	TQ547926	2	1980
Essex Field Club	<i>Apiloscatopse flavicollis</i>	insect - true fly (Diptera)		Essex Red Data List: pListed	Dagnam Park, s52h	TQ551933	1	1978
Essex Field Club	<i>Apiloscatopse picea</i>	insect - true fly (Diptera)		Essex Red Data List: pListed	Dagnam Park, s84g	TQ547930	1	1977
Essex Field Club	<i>Apiloscatopse picea</i>	insect - true fly (Diptera)		Essex Red Data List: pListed	Dagnam Park, s78	TQ553931	1	1978
Essex Field Club	<i>Apiloscatopse picea</i>	insect - true fly (Diptera)		Essex Red Data List: pListed	Dagnam Park, s40	TQ550934	1	1978
Essex Field Club	<i>Apiloscatopse picea</i>	insect - true fly (Diptera)		Essex Red Data List: pListed	Dagnam Park, s124	TQ546926	1	1978
Essex Field Club	<i>Apiloscatopse picea</i>	insect - true fly (Diptera)		Essex Red Data List: pListed	Dagnam Park, S117e	TQ546927	2	1992
Essex Field Club	<i>Apiloscatopse picea</i>	insect - true fly (Diptera)		Essex Red Data List: pListed	Dagnam Park, s107	TQ546928	1	1978
Essex Field Club	<i>Apiloscatopse picea</i>	insect - true fly (Diptera)		Essex Red Data List: pListed	Dagnam Park, s105c	TQ555929	1	1976

Essex Field Club	<i>Apiloscatopse picea</i>	insect - true fly (Diptera)		Essex Red Data List: pListed	Dagnam Park (deciduous woodland)	TQ5492	1	1980
Essex Field Club	<i>Apodemus flavicollis</i>	terrestrial mammal	Yellow-necked Mouse	Essex Red Data List: Listed	TQ579923	TQ579923	6	1999
Essex Field Club	<i>Apolephthisa subincana</i>	insect - true fly (Diptera)		Essex Red Data List: pListed	The Mores	TQ565966	1	1983
Essex Field Club	<i>Apolephthisa subincana</i>	insect - true fly (Diptera)		Essex Red Data List: pListed	Harold Hill, Tring Gardens (garden)	TQ544927	1	1999
Essex Field Club	<i>Apolephthisa subincana</i>	insect - true fly (Diptera)		Essex Red Data List: pListed	Dagnam Park, s97e	TQ547929	1	1982
Essex Field Club	<i>Apolephthisa subincana</i>	insect - true fly (Diptera)		Essex Red Data List: pListed	Dagnam Park, s97a	TQ547929	2	1981
Essex Field Club	<i>Apolephthisa subincana</i>	insect - true fly (Diptera)		Essex Red Data List: pListed	Dagnam Park, s92b	TQ555930	1	1981
Essex Field Club	<i>Apolephthisa subincana</i>	insect - true fly (Diptera)		Essex Red Data List: pListed	Dagnam Park, S117e	TQ546927	1	1976
Essex Field Club	<i>Apteromyia claviventris</i>	insect - true fly (Diptera)		Essex Red Data List: pListed	Harold Hill, Tring Gardens (garden)	TQ544927	1	1997
Essex Field Club	<i>Apteromyia claviventris</i>	insect - true fly (Diptera)		Essex Red Data List: pListed	Dagnam Park, s126a	TQ548926	1	1980
Essex Field Club	<i>Apteromyia claviventris</i>	insect - true fly (Diptera)		Essex Red Data List: pListed	Dagnam Park, s108h	TQ547928	1	1981
Essex Field Club	<i>Arctia caja</i>	insect - moth	Garden Tiger	Essex Red Data List: Listed	Thorndon Park,nr Brentwood	TQ605910	1	1974
Essex Field Club	<i>Arctia caja</i>	insect - moth	Garden Tiger	Essex Red Data List: Listed	Thorndon Country Park,Brentwood	TQ605910	1	1973
Essex Field Club	<i>Arctia caja</i>	insect - moth	Garden Tiger	Essex Red Data List: Listed	Ingrave,nr Brentwood	TQ623922	1	1960
Essex Field Club	<i>Arctia caja</i>	insect - moth	Garden Tiger	Essex Red Data List: Listed	Harold Hill,Dagnam Park	TQ59	1	1972
Essex Field Club	<i>Argynnis aglaja</i>	insect - butterfly	Dark Green Fritillary	Essex Red Data List: Appendix	Thorndon CP: North	TQ604913	1	1997
Essex Field Club	<i>Argynnis paphia</i>	insect - butterfly	Silver-washed Fritillary	Essex Red Data List: Appendix	Warley, Nr Thorndon Park	TQ69A	2	2002
Essex Field Club	<i>Argynnis paphia</i>	insect - butterfly	Silver-washed Fritillary	Essex Red Data List: Appendix	Shenfield: CM13 1DT	TQ615952	1	2013
Essex Field Club	<i>Argynnis paphia</i>	insect - butterfly	Silver-washed Fritillary	Essex Red Data List: Appendix	Ingrave	TQ623921	1	2013
Essex Field Club	<i>Argynnis paphia</i>	insect - butterfly	Silver-washed Fritillary	Essex Red Data List: Appendix	Harold Hill	TQ548926	15	2015
Essex Field Club	<i>Argynnis paphia</i>	insect - butterfly	Silver-washed Fritillary	Essex Red Data List: Appendix	Great Warley	TQ572910	1	2010

Essex Field Club	<i>Argynnis paphia</i>	insect - butterfly	Silver-washed Fritillary	Essex Red Data List: Appendix	Dagnam Park, Harold Hill	TQ5593	1	2013
Essex Field Club	<i>Argynnis paphia</i>	insect - butterfly	Silver-washed Fritillary	Essex Red Data List: Appendix	Dagnam Park LNR, Hatters Wood	TQ546930	1	2017
Essex Field Club	<i>Argyra perplexa</i>	insect - true fly (Diptera)		Essex Red Data List: pListed	Coxtie Green	TQ5696	1	1981
Essex Field Club	<i>Argyresthia conjugella</i>	insect - moth	Apple Fruit Moth	Essex Red Data List: pListed	BRENTWOOD - NEAR LITTLE WARLEY COMMON, THORNDON COUNTRY PARK NOR	TQ605912	1	2010
Essex Field Club	<i>Argyresthia conjugella</i>	insect - moth	Apple Fruit Moth	Essex Red Data List: pListed	BRENTWOOD - THORNDON COUNTRY PARK NORTH	TQ612913	1	2010
Essex Field Club	<i>Argyresthia conjugella</i>	insect - moth	Apple Fruit Moth	Essex Red Data List: pListed	Thorndon Country Park North (mixed wood)	TQ605913	1	2010
Essex Field Club	<i>Argyresthia conjugella</i>	insect - moth	Apple Fruit Moth	Essex Red Data List: pListed	Thorndon Country Park North, Little Warley Common (mixed wood)	TQ605912	1	2010
Essex Field Club	<i>Arum italicum subsp. italicum</i>	flowering plant	Italian Lords-and-Ladies	Essex Red Data List: Listed	Brentwood C.P., Warley Place, Great Warley.	TQ5891	1	2014
Essex Field Club	<i>Arvicola amphibius</i>	terrestrial mammal	Northern Water Vole	Essex BAP: EBAP, Essex Red Data List: Listed	TQ628966	TQ628966	6	1998
Essex Field Club	<i>Arvicola amphibius</i>	terrestrial mammal	Northern Water Vole	Essex BAP: EBAP, Essex Red Data List: Listed	TQ618975	TQ618975	4	1991
Essex Field Club	<i>Arvicola amphibius</i>	terrestrial mammal	Northern Water Vole	Essex BAP: EBAP, Essex Red Data List: Listed	TQ555932	TQ555932	3	2007
Essex Field Club	<i>Arvicola amphibius</i>	terrestrial mammal	Northern Water Vole	Essex BAP: EBAP, Essex Red Data List: Listed	Thorndon Park Forest	TQ608912	1	1985
Essex Field Club	<i>Asiraca clavicornis</i>	insect - true bug (Hemiptera)		Essex Red Data List: Listed	Shenfield Station (NE17): S7	TQ6195	1	2004
Essex Field Club	<i>Asplenium adiantum-nigrum</i>	fern	Black Spleenwort	Essex Red Data List: Listed	Alexander Lane, Shenfield	TQ6195	1	2009
Essex Field Club	<i>Asplenium adiantum-nigrum</i>	fern	Black Spleenwort	Essex Red Data List: Listed	Brentwood Central	TQ5993	1	2009
Essex Field Club	<i>Asplenium adiantum-nigrum</i>	fern	Black Spleenwort	Essex Red Data List: Listed	Brentwood, South Weald churchyard	TQ5793	1	2007



Essex Field Club	<i>Asplenium ruta-muraria</i>	fern	Wall-rue	Essex Red Data List: Listed	Brentwood, South Weald churchyard	TQ5793	1	2007
Essex Field Club	<i>Asplenium ruta-muraria</i>	fern	Wall-rue	Essex Red Data List: Listed	Brentwood Central	TQ5993	1	2009
Essex Field Club	<i>Asteia elegantula</i>	insect - true fly (Diptera)		Essex Red Data List: pListed	Thorndon Park (centroid)	TQ6091	1	1989
Essex Field Club	<i>Atelestus pulicarius</i>	insect - true fly (Diptera)		Essex Red Data List: pListed	Dagnam Park, s40b	TQ550934	1	1976
Essex Field Club	<i>Atelestus pulicarius</i>	insect - true fly (Diptera)		Essex Red Data List: pListed	Dagnam Park, s40d	TQ550934	1	1977
Essex Field Club	<i>Athrycia trepida</i>	insect - true fly (Diptera)		Essex Red Data List: pListed	Dagnam Park	TQ551932	1	1978
Essex Field Club	<i>Athyrium filix-femina</i>	fern	Lady-fern	Essex Red Data List: Listed	Weald Country Park NW corner	TQ5695	1	2008
Essex Field Club	<i>Athyrium filix-femina</i>	fern	Lady-fern	Essex Red Data List: Listed	Weald Country Park NE corner	TQ5795	1	2008
Essex Field Club	<i>Athyrium filix-femina</i>	fern	Lady-fern	Essex Red Data List: Listed	Weald Country Park E	TQ5794	1	2008
Essex Field Club	<i>Athyrium filix-femina</i>	fern	Lady-fern	Essex Red Data List: Listed	Holdens Wood	TQ591911	1	1981
Essex Field Club	<i>Athyrium filix-femina</i>	fern	Lady-fern	Essex Red Data List: Listed	Brentwood, Thorndon Park	TQ6191	1	1979
Essex Field Club	<i>Athyrium filix-femina</i>	fern	Lady-fern	Essex Red Data List: Listed	Brentwood, The Mores	TQ5696	1	2010
Essex Field Club	<i>Athyrium filix-femina</i>	fern	Lady-fern	Essex Red Data List: Listed	Brentwood, South Weald	TQ5794	1	1975
Essex Field Club	<i>Athyrium filix-femina</i>	fern	Lady-fern	Essex Red Data List: Listed	Brentwood, Hart's Wood	TQ6092	1	2018
Essex Field Club	<i>Athyrium filix-femina</i>	fern	Lady-fern	Essex Red Data List: Listed	Brentwood, Clement's Wood & housing estate	TQ5892	1	2013
Essex Field Club	<i>Atolmis rubricollis</i>	insect - moth	Red-necked Footman	Essex Red Data List: Listed	BRENTWOOD - THORNDON COUNTRY PARK NORTH	TQ612913	1	2013
Essex Field Club	<i>Atypophthalmus inustus</i>	insect - true fly (Diptera)		Essex Red Data List: pListed	The Mores	TQ559965	2	1999
Essex Field Club	<i>Atypophthalmus inustus</i>	insect - true fly (Diptera)		Essex Red Data List: pListed	Dagnam Park, s51d	TQ550933	1	1982
Essex Field Club	<i>Aulacigaster leucopeza</i>	insect - true fly (Diptera)		Essex Red Data List: pListed	Weald Park	TQ5794	1	1981
Essex Field Club	<i>Aulacigaster leucopeza</i>	insect - true fly (Diptera)		Essex Red Data List: pListed	Duck Wood	TQ554924	1	1989

Essex Field Club	<i>Aulacigaster leucopeza</i>	insect - true fly (Diptera)		Essex Red Data List: pListed	Dagnam Park, s97e	TQ547929	1	1980
Essex Field Club	<i>Aulacigaster leucopeza</i>	insect - true fly (Diptera)		Essex Red Data List: pListed	Dagnam Park, s97d	TQ547929	3	1982
Essex Field Club	<i>Aulacigaster leucopeza</i>	insect - true fly (Diptera)		Essex Red Data List: pListed	Dagnam Park, s97a	TQ547929	1	1981
Essex Field Club	<i>Aulacigaster leucopeza</i>	insect - true fly (Diptera)		Essex Red Data List: pListed	Dagnam Park, s96c	TQ546929	1	1980
Essex Field Club	<i>Aulacigaster leucopeza</i>	insect - true fly (Diptera)		Essex Red Data List: pListed	Dagnam Park, s83e	TQ546930	1	1981
Essex Field Club	<i>Aulacigaster leucopeza</i>	insect - true fly (Diptera)		Essex Red Data List: pListed	Dagnam Park, s83beh	TQ546930	2	1980
Essex Field Club	<i>Aulacigaster leucopeza</i>	insect - true fly (Diptera)		Essex Red Data List: pListed	Dagnam Park, s64a	TQ551932	1	1982
Essex Field Club	<i>Aulagromyza anteposita</i>	insect - true fly (Diptera)		Essex Red Data List: pListed	Dagnam Park, s39i	TQ549934	1	1977
Essex Field Club	<i>Aulagromyza anteposita</i>	insect - true fly (Diptera)		Essex Red Data List: pListed	Harold Hill, Tring Gardens (garden)	TQ544927	8	1999
Essex Field Club	<i>Aulagromyza discrepans</i>	insect - true fly (Diptera)		Essex Red Data List: pListed	Harold Hill, Tring Gardens (garden)	TQ544927	7	1999
Essex Field Club	<i>Aulagromyza lucens</i>	insect - true fly (Diptera)		Essex Red Data List: pListed	Harold Hill, Tring Gardens (garden)	TQ544927	20	1998
Essex Field Club	<i>Aulagromyza orphana</i>	insect - true fly (Diptera)		Essex Red Data List: pListed	Harold Hill, Tring Gardens (garden)	TQ544927	1	1999
Essex Field Club	<i>Aulagromyza orphana</i>	insect - true fly (Diptera)		Essex Red Data List: pListed	Harold Hill, Central Park	TQ543921	1	1980
Essex Field Club	<i>Aulagromyza orphana</i>	insect - true fly (Diptera)		Essex Red Data List: pListed	Dagnam Park, s62b	TQ549932	1	1981
Essex Field Club	<i>Aulagromyza orphana</i>	insect - true fly (Diptera)		Essex Red Data List: pListed	Dagnam Park, s40d	TQ550934	1	1976
Essex Field Club	<i>Aulagromyza orphana</i>	insect - true fly (Diptera)		Essex Red Data List: pListed	Dagnam Park, s122e	TQ551927	1	1978
Essex Field Club	<i>Aulagromyza trivittata</i>	insect - true fly (Diptera)		Essex Red Data List: pListed	Dagnam Park, s50h	TQ549933	1	1996
Essex Field Club	<i>Aulagromyza trivittata</i>	insect - true fly (Diptera)		Essex Red Data List: pListed	Dagnam Park, s64c	TQ551932	2	1977
Essex Birdwatching Society	<i>Aythya ferina</i>	bird	Common Pochard	Essex Red Data List: Listed	Brentwood, Harold Wood SW	TQ5691	1	2013
Essex Birdwatching Society	<i>Aythya ferina</i>	bird	Common Pochard	Essex Red Data List: Listed	Harold Wood SW	TQ5691	1	2013

Essex Birdwatching Society	<i>Aythya ferina</i>	bird	Common Pochard	Essex Red Data List: Listed	Weald CP	TQ5794	2	2013
Essex Field Club	<i>Azelia aterrima</i>	insect - true fly (Diptera)		Essex Red Data List: pListed	Dagnam Park, s97	TQ547929	1	1978
Essex Field Club	<i>Azelia triquetra</i>	insect - true fly (Diptera)		Essex Red Data List: pListed	Maylands Golf Course	TQ562924	1	1977
Essex Field Club	<i>Azelia triquetra</i>	insect - true fly (Diptera)		Essex Red Data List: pListed	Harold Hill, Tring Gardens (garden)	TQ544927	1	1999
Essex Field Club	<i>Azelia triquetra</i>	insect - true fly (Diptera)		Essex Red Data List: pListed	Dagnam Park, The Priory	TQ544934	1	1977
Essex Field Club	<i>Azelia triquetra</i>	insect - true fly (Diptera)		Essex Red Data List: pListed	Dagnam Park, s84c	TQ547930	1	1981
Essex Field Club	<i>Azelia triquetra</i>	insect - true fly (Diptera)		Essex Red Data List: pListed	Dagnam Park, s62b	TQ549932	1	1981
Essex Field Club	<i>Azelia triquetra</i>	insect - true fly (Diptera)		Essex Red Data List: pListed	Dagnam Park, s58d	TQ545932	1	1978
Essex Field Club	<i>Azelia triquetra</i>	insect - true fly (Diptera)		Essex Red Data List: pListed	Dagnam Park, s40b	TQ550934	1	1976
Essex Field Club	<i>Azelia triquetra</i>	insect - true fly (Diptera)		Essex Red Data List: pListed	Dagnam Park, s118g	TQ547927	1	1976
Essex Field Club	<i>Bellardia viarum</i>	insect - true fly (Diptera)		Essex Red Data List: pListed	Dagnam Park, s90a	TQ553930	1	1980
Essex Field Club	<i>Bellardia viarum</i>	insect - true fly (Diptera)		Essex Red Data List: pListed	Dagnam Park, s122e	TQ551927	1	1976
Essex Field Club	<i>Bellardia vulgaris</i>	insect - true fly (Diptera)		Essex Red Data List: pListed	Dagnam Park, s90a	TQ553930	1	1980
Essex Field Club	<i>Bellardia vulgaris</i>	insect - true fly (Diptera)		Essex Red Data List: pListed	Dagnam Park, s65a	TQ552932	1	1980
Essex Field Club	<i>Bellardia vulgaris</i>	insect - true fly (Diptera)		Essex Red Data List: pListed	Dagnam Park, s64b	TQ551932	1	1976
Essex Field Club	<i>Bellardia vulgaris</i>	insect - true fly (Diptera)		Essex Red Data List: pListed	Dagnam Park, s40g	TQ550934	3	1981
Essex Field Club	<i>Bellardia vulgaris</i>	insect - true fly (Diptera)		Essex Red Data List: pListed	Dagnam Park, s1g	TQ548939	2	1983
Essex Field Club	<i>Bellardia vulgaris</i>	insect - true fly (Diptera)		Essex Red Data List: pListed	Dagnam Park, s127b	TQ549926	1	1982
Essex Field Club	<i>Bellardia vulgaris</i>	insect - true fly (Diptera)		Essex Red Data List: pListed	Dagnam Park, s122c	TQ551927	1	1982
Essex Field Club	<i>Bellardia vulgaris</i>	insect - true fly (Diptera)		Essex Red Data List: pListed	Dagnam Park, Manor Farm	TQ544932	1	1976
Essex Field Club	<i>Bellardia vulgaris</i>	insect - true fly (Diptera)		Essex Red Data List: pListed	Dagnam Park, Manor Farm	TQ5493	1	1980

Essex Field Club	<i>Bellardia vulgaris</i>	insect - true fly (Diptera)		Essex Red Data List: pListed	Dagnam Park, s105d	TQ555929	1	1981
Essex Field Club	<i>Bellardia vulgaris</i>	insect - true fly (Diptera)		Essex Red Data List: pListed	Dagnam Park, s114abc	TQ553928	1	1981
Essex Field Club	<i>Bellardia vulgaris</i>	insect - true fly (Diptera)		Essex Red Data List: pListed	Dagnam Park, s117h	TQ546927	1	1980
Essex Field Club	<i>Berula erecta</i>	flowering plant	Lesser Water-parsnip	Essex Red Data List: Listed	Frog Street pond, Doddinghurst	TQ573978	1	2015
Essex Field Club	<i>Bibio leucopterus</i>	insect - true fly (Diptera)		Essex Red Data List: pListed	Weald Park	TQ574955	2	1976
Essex Field Club	<i>Bibio leucopterus</i>	insect - true fly (Diptera)		Essex Red Data List: pListed	Dagnam Park, s51a	TQ550933	3	1980
Essex Field Club	<i>Bibio leucopterus</i>	insect - true fly (Diptera)		Essex Red Data List: pListed	Dagnam Park, s113c	TQ552928	1	1989
Essex Field Club	<i>Bibio longipes</i>	insect - true fly (Diptera)		Essex Red Data List: pListed	Dagnam Park, s119b	TQ548927	1	1996
Essex Field Club	<i>Bibio longipes</i>	insect - true fly (Diptera)		Essex Red Data List: pListed	Dagnam Park, s61f	TQ548932	1	1981
Essex Field Club	<i>Bibio longipes</i>	insect - true fly (Diptera)		Essex Red Data List: pListed	Dagnam Park, s88e	TQ551930	1	1978
Essex Field Club	<i>Bibio longipes</i>	insect - true fly (Diptera)		Essex Red Data List: pListed	Weald Park	TQ570953	1	1975
Essex Field Club	<i>Bibio nigriventris</i>	insect - true fly (Diptera)		Essex Red Data List: pListed	Dagnam Park, s127b	TQ549926	1	1981
Essex Field Club	<i>Bibio nigriventris</i>	insect - true fly (Diptera)		Essex Red Data List: pListed	Dudbrook	TQ562982	1	1983
Essex Field Club	<i>Bibio nigriventris</i>	insect - true fly (Diptera)		Essex Red Data List: pListed	Navestock Hall	TQ542980	2	1983
Essex Field Club	<i>Bibio reticulatus</i>	insect - true fly (Diptera)		Essex Red Data List: pListed	Dagnam Park, s84g	TQ547930	1	1979
Essex Field Club	<i>Bibio reticulatus</i>	insect - true fly (Diptera)		Essex Red Data List: pListed	Dagnam Park, s50a	TQ549933	1	1981
Essex Field Club	<i>Bibio reticulatus</i>	insect - true fly (Diptera)		Essex Red Data List: pListed	Dagnam Park, s40b	TQ550934	1	1981
Essex Field Club	<i>Bibio reticulatus</i>	insect - true fly (Diptera)		Essex Red Data List: pListed	Dagnam Park	TQ550930	2	1982
Essex Field Club	<i>Bibio varipes</i>	insect - true fly (Diptera)		Essex Red Data List: pListed	Dagnam Park, s84b	TQ547930	1	1979
Essex Field Club	<i>Bibio varipes</i>	insect - true fly (Diptera)		Essex Red Data List: pListed	Dagnam Park, s78e	TQ553931	1	1980
Essex Field Club	<i>Bibio varipes</i>	insect - true fly (Diptera)		Essex Red Data List: pListed	Dagnam Park, s40d	TQ550934	1	1980

Essex Field Club	<i>Bibio varipes</i>	insect - true fly (Diptera)		Essex Red Data List: pListed	Dagnam Park, s40b	TQ550934	2	1981
Essex Field Club	<i>Bibio varipes</i>	insect - true fly (Diptera)		Essex Red Data List: pListed	Dagnam Park, s23d	TQ553936	1	1997
Essex Field Club	<i>Bibio varipes</i>	insect - true fly (Diptera)		Essex Red Data List: pListed	Dagnam Park, s106a	TQ556929	1	1979
Essex Field Club	<i>Bicellaria intermedia</i>	insect - true fly (Diptera)		Essex Red Data List: pListed	Weald Park	TQ573953	1	1980
Essex Field Club	<i>Bicellaria nigra</i>	insect - true fly (Diptera)		Essex Red Data List: pListed	Weald Park	TQ5795	1	1981
Essex Field Club	<i>Bicellaria nigra</i>	insect - true fly (Diptera)		Essex Red Data List: pListed	The Mores	TQ560966	1	1998
Essex Field Club	<i>Bicellaria nigra</i>	insect - true fly (Diptera)		Essex Red Data List: pListed	Dagnam Park, s92b	TQ555930	1	1981
Essex Field Club	<i>Bicellaria nigra</i>	insect - true fly (Diptera)		Essex Red Data List: pListed	Dagnam Park, s33h	TQ553935	1	1982
Essex Field Club	<i>Bicellaria nigra</i>	insect - true fly (Diptera)		Essex Red Data List: pListed	Dagnam Park, s127b	TQ549926	1	1981
Essex Field Club	<i>Bicellaria nigra</i>	insect - true fly (Diptera)		Essex Red Data List: pListed	Dagnam Park, s125f	TQ547926	1	1981
Essex Field Club	<i>Bicellaria nigra</i>	insect - true fly (Diptera)		Essex Red Data List: pListed	Dagnam Park, s118b	TQ547927	2	1980
Essex Field Club	<i>Bicellaria nigra</i>	insect - true fly (Diptera)		Essex Red Data List: pListed	Dagnam Park, S117e	TQ546927	1	1980
Essex Field Club	<i>Bicellaria nigra</i>	insect - true fly (Diptera)		Essex Red Data List: pListed	Dagnam Park, S117	TQ546927	1	1978
Essex Field Club	<i>Bicellaria nigra</i>	insect - true fly (Diptera)		Essex Red Data List: pListed	Dagnam Park, s108d	TQ547928	1	1981
Essex Field Club	<i>Bicellaria nigra</i>	insect - true fly (Diptera)		Essex Red Data List: pListed	Dagnam Park, s107e	TQ546928	1	1978
Essex Field Club	<i>Bicellaria pilosa</i>	insect - true fly (Diptera)		Essex Red Data List: pListed	Dagnam Park, s93d	TQ556930	2	1995
Essex Field Club	<i>Bicellaria pilosa</i>	insect - true fly (Diptera)		Essex Red Data List: pListed	Dagnam Park, s125f	TQ547926	1	1981
Essex Field Club	<i>Bicellaria pilosa</i>	insect - true fly (Diptera)		Essex Red Data List: pListed	Dagnam Park, s122c	TQ551927	1	1981
Essex Field Club	<i>Bicellaria pilosa</i>	insect - true fly (Diptera)		Essex Red Data List: pListed	Dagnam Park, s118b	TQ547927	1	1982
Essex Field Club	<i>Bidens cernua</i>	flowering plant	Nodding Bur-marigold	Essex Red Data List: Listed	Dagnam Park (The Manor LNR) NW	TQ5493	1	1979

Essex Field Club	<i>Bidens cernua</i>	flowering plant	Nodding Bur-marigold	Essex Red Data List: Listed	Dagnam Park (The Manor LNR) Ponds: Perch Pond @ 547931	TQ547931	1	1979
Essex Field Club	<i>Blechnum spicant</i>	fern	Hard-fern	Essex Red Data List: Listed	Brentwood, Hart's Wood	TQ6092	1	2018
Essex Field Club	<i>Blechnum spicant</i>	fern	Hard-fern	Essex Red Data List: Listed	Brentwood, Clement's Wood & housing estate	TQ5892	1	2013
Essex Field Club	<i>Blechnum spicant</i>	fern	Hard-fern	Essex Red Data List: Listed	Brentwood C.P., Thorndon Country Park	TQ6091	1	2017
Essex Field Club	<i>Boletina basalis</i>	insect - true fly (Diptera)		Essex Red Data List: pListed	The Mores	TQ565966	1	1983
Essex Field Club	<i>Boletina basalis</i>	insect - true fly (Diptera)		Essex Red Data List: pListed	Dagnam Park, s50a	TQ549933	1	1981
Essex Field Club	<i>Boletina basalis</i>	insect - true fly (Diptera)		Essex Red Data List: pListed	Dagnam Park, s23d	TQ553936	1	1997
Essex Field Club	<i>Boletina basalis</i>	insect - true fly (Diptera)		Essex Red Data List: pListed	Dagnam Park, s125	TQ547926	1	1981
Essex Field Club	<i>Boletina basalis</i>	insect - true fly (Diptera)		Essex Red Data List: pListed	Dagnam Park, s118b	TQ547927	1	1980
Essex Field Club	<i>Boletina basalis</i>	insect - true fly (Diptera)		Essex Red Data List: pListed	Dagnam Park, s117h	TQ546927	1	1978
Essex Field Club	<i>Boletina dubia</i>	insect - true fly (Diptera)		Essex Red Data List: pListed	Weald Park	TQ5795	1	1981
Essex Field Club	<i>Boletina gripha</i>	insect - true fly (Diptera)		Essex Red Data List: pListed	Front Park decopse	TQ564935	1	1976
Essex Field Club	<i>Boletina gripha</i>	insect - true fly (Diptera)		Essex Red Data List: pListed	Dagnam Park, s83d	TQ546930	1	1977
Essex Field Club	<i>Boletina gripha</i>	insect - true fly (Diptera)		Essex Red Data List: pListed	Dagnam Park, s64b	TQ551932	1	1976
Essex Field Club	<i>Boletina gripha</i>	insect - true fly (Diptera)		Essex Red Data List: pListed	Dagnam Park, s61e	TQ548932	1	1976
Essex Field Club	<i>Boletina gripha</i>	insect - true fly (Diptera)		Essex Red Data List: pListed	Dagnam Park, s58g	TQ545932	1	1976
Essex Field Club	<i>Boletina gripha</i>	insect - true fly (Diptera)		Essex Red Data List: pListed	Dagnam Park, s51d	TQ550933	1	1977
Essex Field Club	<i>Boletina gripha</i>	insect - true fly (Diptera)		Essex Red Data List: pListed	Dagnam Park, s118b	TQ547927	1	1995
Essex Field Club	<i>Boletina nitida</i>	insect - true fly (Diptera)		Essex Red Data List: pListed	Harold Hill, Tring Gardens (garden)	TQ544927	1	1997

Essex Field Club	<i>Boletina trivittata</i>	insect - true fly (Diptera)		Essex Red Data List: pListed	The Mores	TQ565966	2	1983
Essex Field Club	<i>Boletus queletii</i>	fungus		Essex Red Data List: Listed	Weald Country Park E	TQ5794	1	2006
Essex Field Club	<i>Bolitophila saundersii</i>	insect - true fly (Diptera)		Essex Red Data List: pListed	Weald Park	TQ5795	1	1980
Essex Field Club	<i>Borborillus uncinatus</i>	insect - true fly (Diptera)		Essex Red Data List: pListed	Dagnam Park, The Priory	TQ5493	1	1980
Essex Field Club	<i>Borborillus uncinatus</i>	insect - true fly (Diptera)		Essex Red Data List: pListed	Dagnam Park, s62a	TQ549932	1	1979
Essex Field Club	<i>Borborillus uncinatus</i>	insect - true fly (Diptera)		Essex Red Data List: pListed	Dagnam Park, s40i	TQ550934	1	1980
Essex Field Club	<i>Borborillus uncinatus</i>	insect - true fly (Diptera)		Essex Red Data List: pListed	Dagnam Park, s28g	TQ548935	1	1980
Essex Field Club	<i>Borborillus uncinatus</i>	insect - true fly (Diptera)		Essex Red Data List: pListed	Dagnam Park, s118	TQ547927	1	1981
Essex Field Club	<i>Borborillus uncinatus</i>	insect - true fly (Diptera)		Essex Red Data List: pListed	Coxtie Green	TQ5696	1	1981
Essex Field Club	<i>Botanophila brunneilinea</i>	insect - true fly (Diptera)		Essex Red Data List: pListed	Dagnam Park, s113	TQ552928	1	1981
Essex Field Club	<i>Botanophila fugax</i>	insect - true fly (Diptera)		Essex Red Data List: pListed	Dagnam Park, s78h	TQ553931	1	1976
Essex Field Club	<i>Botanophila fugax</i>	insect - true fly (Diptera)		Essex Red Data List: pListed	Weald Park	TQ594950	1	1985
Essex Field Club	<i>Brachyopa insensilis</i>	insect - true fly (Diptera)	a hoverfly	Essex Red Data List: Listed	Weald Park	TQ5794	2	1990
Essex Field Club	<i>Brachyopa insensilis</i>	insect - true fly (Diptera)	a hoverfly	Essex Red Data List: Listed	Weald Country Park	TQ5794	1	1988
Essex Field Club	<i>Brachyopa insensilis</i>	insect - true fly (Diptera)	a hoverfly	Essex Red Data List: Listed	Dagnam Park, s97h	TQ547929	1	1989
Essex Field Club	<i>Brachyopa insensilis</i>	insect - true fly (Diptera)	a hoverfly	Essex Red Data List: Listed	Dagnam Park, s97d	TQ547929	2	1982
Essex Field Club	<i>Brachyopa insensilis</i>	insect - true fly (Diptera)	a hoverfly	Essex Red Data List: Listed	Dagnam Park, s97	TQ547929	3	1982
Essex Field Club	<i>Brachyopa insensilis</i>	insect - true fly (Diptera)	a hoverfly	Essex Red Data List: Listed	Dagnam Park, s83	TQ546930	3	1980
Essex Field Club	<i>Brachyopa insensilis</i>	insect - true fly (Diptera)	a hoverfly	Essex Red Data List: Listed	Dagnam Park, s61e	TQ548932	1	1979
Essex Field Club	<i>Brachypeza radiata</i>	insect - true fly (Diptera)		Essex Red Data List: pListed	Dagnam Park, s90i	TQ553930	1	1980
Essex Field Club	<i>Brachypeza radiata</i>	insect - true fly (Diptera)		Essex Red Data List: pListed	Dagnam Park, s61h	TQ548932	1	1976

Essex Field Club	<i>Brachypeza radiata</i>	insect - true fly (Diptera)		Essex Red Data List: pListed	Dagnam Park, s126a	TQ548926	2	1980
Essex Field Club	<i>Brevicornu griseicolle</i>	insect - true fly (Diptera)		Essex Red Data List: pListed	Weald Park	TQ5795	1	1978
Essex Field Club	<i>Brevicornu griseicolle</i>	insect - true fly (Diptera)		Essex Red Data List: pListed	Dagnam Park, s78e	TQ553931	1	1978
Essex Field Club	<i>Brevicornu griseicolle</i>	insect - true fly (Diptera)		Essex Red Data List: pListed	Dagnam Park, s124e	TQ546926	1	1978
Essex Field Club	<i>Brevicornu griseicolle</i>	insect - true fly (Diptera)		Essex Red Data List: pListed	Dagnam Park, s119h	TQ548927	1	1980
Essex Field Club	<i>Brevicornu griseicolle</i>	insect - true fly (Diptera)		Essex Red Data List: pListed	Dagnam Park, s117c	TQ546927	1	1978
Essex Field Club	<i>Brevicornu griseicolle</i>	insect - true fly (Diptera)		Essex Red Data List: pListed	Dagnam Park, Manor Farm	TQ541932	1	1978
Essex Field Club	<i>Brevicornu sericoma</i>	insect - true fly (Diptera)		Essex Red Data List: pListed	Weald Park	TQ5795	1	1981
Essex Field Club	<i>Brevicornu sericoma</i>	insect - true fly (Diptera)		Essex Red Data List: pListed	Harold Hill, Tring Gardens (garden)	TQ544927	1	1998
Essex Field Club	<i>Bromus racemosus</i>	flowering plant	Smooth Brome	Essex Red Data List: Listed	Dagnam Park (The Manor LNR) NW extension	TQ5493	1	2013
Essex Field Club	<i>Bromus racemosus</i>	flowering plant	Smooth Brome	Essex Red Data List: Listed	Doddinghurst	TQ5997	1	2015
Essex Field Club	<i>Cacoxenus indagator</i>	insect - true fly (Diptera)		Essex Red Data List: pListed	Harold Hill, Tring Gardens (indoors)	TQ544927	1	1990
Essex Field Club	<i>Cacoxenus indagator</i>	insect - true fly (Diptera)		Essex Red Data List: pListed	Harold Hill, Tring Gardens (garden)	TQ544927	2	1998
Essex Field Club	<i>Cacoxenus indagator</i>	insect - true fly (Diptera)		Essex Red Data List: pListed	Dagnam Park, s127b	TQ549926	1	1981
Essex Field Club	<i>Cacoxenus indagator</i>	insect - true fly (Diptera)		Essex Red Data List: pListed	Dagnam Park, s122c	TQ551927	1	1981
Essex Field Club	<i>Calliopum elisae</i>	insect - true fly (Diptera)		Essex Red Data List: pListed	Dagnam Park, s51f	TQ550933	1	1979
Essex Field Club	<i>Callomyia amoena</i>	insect - true fly (Diptera)		Essex Red Data List: pListed	Weald Park centroid	TQ5795	1	1981
Essex Field Club	<i>Callomyia amoena</i>	insect - true fly (Diptera)		Essex Red Data List: pListed	Weald Park	TQ5794	1	1981
Essex Field Club	<i>Callomyia amoena</i>	insect - true fly (Diptera)		Essex Red Data List: pListed	Dagnam Park, s96b	TQ546929	1	1980
Essex Field Club	<i>Callomyia amoena</i>	insect - true fly (Diptera)		Essex Red Data List: pListed	Dagnam Park, s80i+g	TQ555931	2	1980
Essex Field Club	<i>Callomyia amoena</i>	insect - true fly (Diptera)		Essex Red Data List: pListed	Dagnam Park, s78f	TQ553931	1	1980



Essex Field Club	<i>Callomyia amoena</i>	insect - true fly (Diptera)		Essex Red Data List: pListed	Dagnam Park, s63	TQ550932	1	1980
Essex Field Club	<i>Callomyia amoena</i>	insect - true fly (Diptera)		Essex Red Data List: pListed	Dagnam Park, s40i	TQ550934	1	1978
Essex Field Club	<i>Callomyia amoena</i>	insect - true fly (Diptera)		Essex Red Data List: pListed	Dagnam Park, s40e	TQ550934	1	1979
Essex Field Club	<i>Callomyia amoena</i>	insect - true fly (Diptera)		Essex Red Data List: pListed	Dagnam Park, s117i	TQ546927	1	1981
Essex Field Club	<i>Callomyia amoena</i>	insect - true fly (Diptera)		Essex Red Data List: pListed	Dagnam Park, s118	TQ547927	1	1980
Essex Field Club	<i>Callomyia amoena</i>	insect - true fly (Diptera)		Essex Red Data List: pListed	Dagnam Park, s118b	TQ547927	1	1980
Essex Field Club	<i>Callomyia amoena</i>	insect - true fly (Diptera)		Essex Red Data List: pListed	Dagnam Park, s118c	TQ547927	1	1980
Essex Field Club	<i>Callomyia amoena</i>	insect - true fly (Diptera)		Essex Red Data List: pListed	Dagnam Park, s118e	TQ547927	2	1980
Essex Field Club	<i>Callomyia amoena</i>	insect - true fly (Diptera)		Essex Red Data List: pListed	Dagnam Park, s118h	TQ547927	1	1980
Essex Field Club	<i>Callomyia speciosa</i>	insect - true fly (Diptera)		Essex Red Data List: pListed	Dagnam Park, s80i	TQ555931	1	1980
Essex Field Club	<i>Callomyia speciosa</i>	insect - true fly (Diptera)		Essex Red Data List: pListed	Weald Park	TQ5795	1	1980
Essex Field Club	<i>Callophrys rubi</i>	insect - butterfly	Green Hairstreak	Essex Red Data List: Listed	Harold Court, Thames Chase	TQ559912	1	2013
Essex Field Club	<i>Callophrys rubi</i>	insect - butterfly	Green Hairstreak	Essex Red Data List: Listed	Great Warley	TQ573910	2	2017
Essex Field Club	<i>Callophrys rubi</i>	insect - butterfly	Green Hairstreak	Essex Red Data List: Listed	Brentwood: M25 Embankment	TQ573914	6	2017
Essex Field Club	<i>Callophrys rubi</i>	insect - butterfly	Green Hairstreak	Essex Red Data List: Listed	Brentwood: M25 Embankment	TQ573913	3	2016
Essex Field Club	<i>Callophrys rubi</i>	insect - butterfly	Green Hairstreak	Essex Red Data List: Listed	Brentwood: M25 Embankment	TQ572914	1	2015
Essex Field Club	<i>Callophrys rubi</i>	insect - butterfly	Green Hairstreak	Essex Red Data List: Listed	Brentwood , M25 Embankment	TQ573913	1	2012
Essex Field Club	<i>Camilla glabra</i>	insect - true fly (Diptera)		Essex Red Data List: pListed	Harold Hill, Tring Gardens (garden)	TQ544927	1	1999
Essex Field Club	<i>Camilla nigrifrons</i>	insect - true fly (Diptera)		Essex Red Data List: pListed	Dagnam Park, s50a	TQ549933	1	1977
Essex Field Club	<i>Campanula rotundifolia</i>	flowering plant	Harebell	Essex Red Data List: Listed	Brentwood, South Weald	TQ5794	1	2008
Essex Field Club	<i>Campanula rotundifolia</i>	flowering plant	Harebell	Essex Red Data List: Listed	Weald Country Park E	TQ5794	1	2008

Essex Field Club	<i>Campanula rotundifolia</i>	flowering plant	Harebell	Essex Red Data List: Listed	Weald Country Park SE corner	TQ5793	1	2013
Essex Field Club	<i>Camptocladius stercorarius</i>	insect - true fly (Diptera)		Essex Red Data List: pListed	Dagnam Park, s47	TQ546933	1	1980
Essex Field Club	<i>Cardamine amara</i>	flowering plant	Large Bitter-cress	Essex Red Data List: Listed	Wishfields Farm	TQ587969	1	1981
Essex Field Club	<i>Cardamine amara</i>	flowering plant	Large Bitter-cress	Essex Red Data List: Listed	Weald Country Park E	TQ5794	1	2008
Essex Field Club	<i>Cardamine amara</i>	flowering plant	Large Bitter-cress	Essex Red Data List: Listed	Doddinghurst, Wishfields Farm Marsh	TQ5896	1	2013
Essex Field Club	<i>Cardamine amara</i>	flowering plant	Large Bitter-cress	Essex Red Data List: Listed	Doddinghurst	TQ5998	1	2016
Essex Field Club	<i>Cardamine amara</i>	flowering plant	Large Bitter-cress	Essex Red Data List: Listed	Brentwood, South Weald	TQ5794	1	1979
Essex Field Club	<i>Carex caryophylla</i>	flowering plant	Spring-sedge	Essex Red Data List: Listed	Weald Country Park NW corner	TQ5695	1	2009
Essex Field Club	<i>Carex laevigata</i>	flowering plant	Smooth-stalked Sedge	Essex Red Data List: Listed	Holdens Wood	TQ591911	1	1981
Essex Field Club	<i>Carex pallescens</i>	flowering plant	Pale Sedge	Essex Red Data List: Listed	Brentwood, Thrift Wood	TQ6193	1	1987
Essex Field Club	<i>Carex rostrata</i>	flowering plant	Bottle Sedge	Essex Red Data List: Listed	Brentwood Central	TQ5993	1	2009
Essex Field Club	<i>Carex strigosa</i>	flowering plant	Thin-spiked Wood-sedge	Essex Red Data List: Listed	Dagwood Woods, South, Doddinghurst	TQ5898	1	2015
Essex Field Club	<i>Carex strigosa</i>	flowering plant	Thin-spiked Wood-sedge	Essex Red Data List: Listed	Dagwood Woods, North, Doddinghurst	TQ5898	1	2015
Essex Field Club	<i>Carex strigosa</i>	flowering plant	Thin-spiked Wood-sedge	Essex Red Data List: Listed	Dagnam Park (The Manor LNR) SW	TQ5492	1	2010
Essex Field Club	<i>Carex strigosa</i>	flowering plant	Thin-spiked Wood-sedge	Essex Red Data List: Listed	Dagnam Park (The Manor LNR) Ponds: Duck Wood Refuge Pond @ 55589	TQ555923	1	2010
Essex Field Club	<i>Carex strigosa</i>	flowering plant	Thin-spiked Wood-sedge	Essex Red Data List: Listed	Dagnam Park (The Manor LNR) Duck Wood	TQ5592	1	2010
Essex Field Club	<i>Carnus hemapterus</i>	insect - true fly (Diptera)		Essex Red Data List: pListed	Harold Hill, Tring Gardens (indoors)	TQ544927	1	1992
Essex Field Club	<i>Carpatolechia notatella</i>	insect - moth	a moth	Essex Red Data List: pListed	Warley area	TQ5992	1	1965

Essex Field Club	<i>Catarhoe rubidata</i>	insect - moth	Ruddy Carpet	Essex Red Data List: Listed	Thorndon Park,nr Brentwood	TQ605910	1	1974
Essex Field Club	<i>Catarhoe rubidata</i>	insect - moth	Ruddy Carpet	Essex Red Data List: Listed	Thorndon Country Park,Brentwood	TQ605910	1	1973
Essex Field Club	<i>Catoptria falsella</i>	insect - moth	a moth	Essex Red Data List: Listed	BRENTWOOD - NEAR LITTLE WARLEY COMMON, THORNDON COUNTRY PARK NOR	TQ605912	1	2010
Essex Field Club	<i>Catoptria falsella</i>	insect - moth	a moth	Essex Red Data List: Listed	Thorndon Country Park North, Little Warley Common (mixed wood)	TQ605912	1	2010
Essex Field Club	<i>Cerastium arvense</i>	flowering plant	Field Mouse-ear	Essex Red Data List: Listed	Navestock, Noak Hill, St Thomas churchyard	TQ5498	1	1983
Essex Field Club	<i>Cercidia prominens</i>	spider (Araneae)		Essex Red Data List: Listed	Thorndon Park North	TQ616913	2	1988
Essex Field Club	<i>Cerodontha atronitens</i>	insect - true fly (Diptera)		Essex Red Data List: pListed	Weald Park	TQ5794	1	1981
Essex Field Club	<i>Cerodontha atronitens</i>	insect - true fly (Diptera)		Essex Red Data List: pListed	Harold Hill, Tring Gardens (garden)	TQ544927	2	1999
Essex Field Club	<i>Cerodontha atronitens</i>	insect - true fly (Diptera)		Essex Red Data List: pListed	Dagnam Park, s79d	TQ554931	3	1976
Essex Field Club	<i>Cerodontha atronitens</i>	insect - true fly (Diptera)		Essex Red Data List: pListed	Dagnam Park, s127i	TQ549926	1	1978
Essex Field Club	<i>Cerodontha atronitens</i>	insect - true fly (Diptera)		Essex Red Data List: pListed	Dagnam Park, s117g	TQ546927	1	1976
Essex Field Club	<i>Cerodontha atronitens</i>	insect - true fly (Diptera)		Essex Red Data List: pListed	Dagnam Park, s115a	TQ554928	1	1978
Essex Field Club	<i>Cerodontha atronitens</i>	insect - true fly (Diptera)		Essex Red Data List: pListed	Dagnam Park, s109g	TQ548928	2	1976
Essex Field Club	<i>Cerodontha bimaculata</i>	insect - true fly (Diptera)		Essex Red Data List: pListed	Weald Park	TQ5794	1	1981
Essex Field Club	<i>Cerodontha biseta</i>	insect - true fly (Diptera)		Essex Red Data List: pListed	Harold Hill, Tring Gardens (garden)	TQ544927	2	1999
Essex Field Club	<i>Cerodontha biseta</i>	insect - true fly (Diptera)		Essex Red Data List: pListed	Dagnam Park, s90i	TQ553930	1	1977
Essex Field Club	<i>Cerodontha biseta</i>	insect - true fly (Diptera)		Essex Red Data List: pListed	Dagnam Park, s78d	TQ553931	1	1976

Essex Field Club	<i>Cerodontha biseta</i>	insect - true fly (Diptera)		Essex Red Data List: pListed	Dagnam Park, s114c	TQ553928	2	1979
Essex Field Club	<i>Cerodontha fulvipes</i>	insect - true fly (Diptera)		Essex Red Data List: pListed	Harold Hill, Tring Gardens (garden)	TQ544927	1	1999
Essex Field Club	<i>Cerodontha incisa</i>	insect - true fly (Diptera)		Essex Red Data List: pListed	Dagnam Park, s65e	TQ552932	1	1976
Essex Field Club	<i>Cerodontha inconspicua</i>	insect - true fly (Diptera)		Essex Red Data List: pListed	Dagnam Park, s103g	TQ553929	1	1978
Essex Field Club	<i>Cerodontha iraeos</i>	insect - true fly (Diptera)		Essex Red Data List: pListed	Dagnam Park, s72h	TQ547931	1	1977
Essex Field Club	<i>Cerodontha luctuosa</i>	insect - true fly (Diptera)		Essex Red Data List: pListed	Warley Place	TQ583910	1	1990
Essex Field Club	<i>Cerodontha luctuosa</i>	insect - true fly (Diptera)		Essex Red Data List: pListed	The Mores	TQ5696	2	1998
Essex Field Club	<i>Cerodontha luctuosa</i>	insect - true fly (Diptera)		Essex Red Data List: pListed	Dagnam Park, s95e	TQ545929	1	1980
Essex Field Club	<i>Cerodontha luctuosa</i>	insect - true fly (Diptera)		Essex Red Data List: pListed	Dagnam Park, s89d	TQ552930	1	1981
Essex Field Club	<i>Cerodontha luctuosa</i>	insect - true fly (Diptera)		Essex Red Data List: pListed	Dagnam Park, s78f	TQ553931	1	1978
Essex Field Club	<i>Cerodontha luctuosa</i>	insect - true fly (Diptera)		Essex Red Data List: pListed	Dagnam Park, s114bc	TQ553928	1	1979
Essex Field Club	<i>Cerodontha luctuosa</i>	insect - true fly (Diptera)		Essex Red Data List: pListed	Dagnam Park (golf course)	TQ560927	1	1977
Essex Field Club	<i>Cerodontha muscina</i>	insect - true fly (Diptera)		Essex Red Data List: pListed	Dagnam Park, Angel cottages	TQ5594	1	1977
Essex Field Club	<i>Cerodontha pseuderrans</i>	insect - true fly (Diptera)		Essex Red Data List: pListed	Dagnam Park, s64c	TQ551932	1	1979
Essex Field Club	<i>Ceromya bicolor</i>	insect - true fly (Diptera)		Essex Red Data List: pListed	Dagnam Park, s113c	TQ552928	1	1989
Essex Field Club	<i>Chaetocnema sahlbergii</i>	insect - beetle (Coleoptera)		Essex Red Data List: Listed	Havering-Atte-Bower	TQ59	1	1984
Essex Field Club	<i>Chaetosa punctipes</i>	insect - true fly (Diptera)		Essex Red Data List: pListed	Dagnam Park, s95e	TQ545929	1	1980
Essex Field Club	<i>Chaetostomella cylindrica</i>	insect - true fly (Diptera)		Essex Red Data List: pListed	Dagnam Park, s115a	TQ554928	2	1989
Essex Field Club	<i>Chaetostomella cylindrica</i>	insect - true fly (Diptera)		Essex Red Data List: pListed	Dagnam Park, s122e	TQ551927	1	1976
Essex Field Club	<i>Chalarus latifrons</i>	insect - true fly (Diptera)		Essex Red Data List: pListed	Harold Hill, Tring Gardens (garden)	TQ544927	1	1998
Essex Field Club	<i>Chalarus pughi</i>	insect - true fly (Diptera)		Essex Red Data List: pListed	Harold Hill, Tring Gardens (garden)	TQ544927	1	1996

Essex Field Club	<i>Chalarus spurius</i>	insect - true fly (Diptera)		Essex Red Data List: pListed	Harold Hill, Tring Gardens (garden)	TQ544927	1	1998
Essex Field Club	<i>Chamaepsila persimilis</i>	insect - true fly (Diptera)		Essex Red Data List: pListed	Harold Hill, Tring Gardens (garden)	TQ544927	3	1999
Essex Field Club	<i>Chamaepsila persimilis</i>	insect - true fly (Diptera)		Essex Red Data List: pListed	Dagnam Park, s78e	TQ553931	1	1978
Essex Field Club	<i>Chamaepsila persimilis</i>	insect - true fly (Diptera)		Essex Red Data List: pListed	Dagnam Park, s40i	TQ550934	1	1977
Essex Field Club	<i>Chamaepsila persimilis</i>	insect - true fly (Diptera)		Essex Red Data List: pListed	Dagnam Park, s119h	TQ548927	1	1980
Essex Field Club	<i>Chamaepsila persimilis</i>	insect - true fly (Diptera)		Essex Red Data List: pListed	Dagnam Park, s107	TQ546928	1	1978
Essex Field Club	<i>Chaoborus crystallinus</i>	insect - true fly (Diptera)		Essex Red Data List: pListed	Dagnam Park, s95e	TQ545929	1	1979
Essex Field Club	<i>Chaoborus crystallinus</i>	insect - true fly (Diptera)		Essex Red Data List: pListed	Dagnam Park, s83h	TQ546930	1	1978
Essex Field Club	<i>Chaoborus crystallinus</i>	insect - true fly (Diptera)		Essex Red Data List: pListed	Dagnam Park, s71d	TQ546931	1	1978
Essex Field Club	<i>Chaoborus crystallinus</i>	insect - true fly (Diptera)		Essex Red Data List: pListed	Dagnam Park, s47a	TQ546933	1	1979
Essex Field Club	<i>Chaoborus crystallinus</i>	insect - true fly (Diptera)		Essex Red Data List: pListed	Dagnam Park, s113e	TQ552928	1	1978
Essex Field Club	<i>Chaoborus pallidus</i>	insect - true fly (Diptera)		Essex Red Data List: pListed	Dagnam Park, s119h (pond margin)	TQ548927	1	1980
Essex Field Club	<i>Cheilotrichia cinerascens</i>	insect - true fly (Diptera)		Essex Red Data List: pListed	Weald Park	TQ572955	1	1977
Essex Field Club	<i>Cheilotrichia cinerascens</i>	insect - true fly (Diptera)		Essex Red Data List: pListed	Weald Brook	TQ561934	1	1978
Essex Field Club	<i>Cheilotrichia cinerascens</i>	insect - true fly (Diptera)		Essex Red Data List: pListed	South Weald	TQ572955	1	1977
Essex Field Club	<i>Cheilotrichia cinerascens</i>	insect - true fly (Diptera)		Essex Red Data List: pListed	Harold Hill, Tring Gardens (garden)	TQ544927	1	1999
Essex Field Club	<i>Cheilotrichia cinerascens</i>	insect - true fly (Diptera)		Essex Red Data List: pListed	Dagnam Park, s71a	TQ546931	1	1978
Essex Field Club	<i>Cheilotrichia cinerascens</i>	insect - true fly (Diptera)		Essex Red Data List: pListed	Dagnam Park, s61h	TQ548932	1	1982
Essex Field Club	<i>Cheilotrichia cinerascens</i>	insect - true fly (Diptera)		Essex Red Data List: pListed	Dagnam Park, s40e	TQ550934	1	1981
Essex Field Club	<i>Cheilotrichia cinerascens</i>	insect - true fly (Diptera)		Essex Red Data List: pListed	Dagnam Park, s117h	TQ546927	1	1976
Essex Field Club	<i>Chelifera precatoria</i>	insect - true fly (Diptera)		Essex Red Data List: pListed	Weald Park	TQ5795	1	1987

Essex Field Club	<i>Chelifera precatorea</i>	insect - true fly (Diptera)		Essex Red Data List: pListed	Weald Park	TQ5794	1	1981
Essex Field Club	<i>Chelifera precatorea</i>	insect - true fly (Diptera)		Essex Red Data List: pListed	The Mores	TQ560966	1	1998
Essex Field Club	<i>Chelifera precatorea</i>	insect - true fly (Diptera)		Essex Red Data List: pListed	Harold Hill, Tring Gardens (garden)	TQ544927	1	1997
Essex Field Club	<i>Chironomus luridus</i>	insect - true fly (Diptera)		Essex Red Data List: pListed	Harold Hill, Tring Gardens (indoors)	TQ544927	1	1990
Essex Field Club	<i>Chironomus luridus</i>	insect - true fly (Diptera)		Essex Red Data List: pListed	Dagnam Park, s40d	TQ550934	2	1979
Essex Field Club	<i>Chironomus luridus</i>	insect - true fly (Diptera)		Essex Red Data List: pListed	Dagnam Park, s118b	TQ547927	1	1979
Essex Field Club	<i>Chironomus luridus</i>	insect - true fly (Diptera)		Essex Red Data List: pListed	Dagnam Park, S117e	TQ546927	1	1978
Essex Field Club	<i>Chironomus pilicornis</i>	insect - true fly (Diptera)		Essex Red Data List: pListed	Dagnam Park, s120e	TQ549927	1	1981
Essex Field Club	<i>Chironomus pseudothummi</i>	insect - true fly (Diptera)		Essex Red Data List: pListed	Dagnam Park, s52d	TQ551933	1	1979
Essex Field Club	<i>Chironomus riparius</i>	insect - true fly (Diptera)		Essex Red Data List: pListed	Weald Park	TQ5795	1	1981
Essex Field Club	<i>Chironomus riparius</i>	insect - true fly (Diptera)		Essex Red Data List: pListed	Dagnam Park, s50d	TQ549933	1	1979
Essex Field Club	<i>Chironomus riparius</i>	insect - true fly (Diptera)		Essex Red Data List: pListed	Dagnam Park, s119c	TQ548927	1	1979
Essex Field Club	<i>Chironomus riparius</i>	insect - true fly (Diptera)		Essex Red Data List: pListed	Dagnam Park, s118b	TQ547927	1	1979
Essex Field Club	<i>Chlorops serenus</i>	insect - true fly (Diptera)		Essex Red Data List: pListed	Dagnam Park, s115a	TQ554928	2	1989
Essex Field Club	<i>Chrysogaster virescens</i>	insect - true fly (Diptera)	a hoverfly	Essex Red Data List: Listed	The Mores	TQ565966	1	1983
Essex Field Club	<i>Chrysosplenium oppositifolium</i>	flowering plant	Opposite-leaved Golden-saxifrage	Essex Red Data List: Listed	Weald Country Park NE corner	TQ5795	1	2008
Essex Field Club	<i>Chrysosplenium oppositifolium</i>	flowering plant	Opposite-leaved Golden-saxifrage	Essex Red Data List: Listed	Weald Country Park E	TQ5794	1	2008
Essex Field Club	<i>Chrysosplenium oppositifolium</i>	flowering plant	Opposite-leaved Golden-saxifrage	Essex Red Data List: Listed	Navestockside, Alder Shaw	TQ5697	1	1973
Essex Field Club	<i>Chrysosplenium oppositifolium</i>	flowering plant	Opposite-leaved Golden-saxifrage	Essex Red Data List: Listed	Lambourne, Alder Wood	TQ575965	1	1981
Essex Field Club	<i>Chrysosplenium oppositifolium</i>	flowering plant	Opposite-leaved Golden-saxifrage	Essex Red Data List: Listed	Holdens Wood	TQ591911	1	1981
Essex Field Club	<i>Chrysosplenium oppositifolium</i>	flowering plant	Opposite-leaved Golden-saxifrage	Essex Red Data List: Listed	Frog Street caravan camp site and Alders Wood	TQ5797	1	2015

Essex Field Club	<i>Chrysosplenium oppositifolium</i>	flowering plant	Opposite-leaved Golden-saxifrage	Essex Red Data List: Listed	Coxtie Green, Oakhurst Wood	TQ5595	1	1967
Essex Field Club	<i>Chrysosplenium oppositifolium</i>	flowering plant	Opposite-leaved Golden-saxifrage	Essex Red Data List: Listed	Brizes Wood, Kelvedon Hatch	TQ5698	1	2018
Essex Field Club	<i>Chrysosplenium oppositifolium</i>	flowering plant	Opposite-leaved Golden-saxifrage	Essex Red Data List: Listed	Brentwood, South Weald	TQ5794	2	2008
Essex Field Club	<i>Chrysosplenium oppositifolium</i>	flowering plant	Opposite-leaved Golden-saxifrage	Essex Red Data List: Listed	Alders Wood	TQ575975	1	1981
Essex Field Club	<i>Chrysosplenium oppositifolium</i>	flowering plant	Opposite-leaved Golden-saxifrage	Essex Red Data List: Listed	Alder Shaw, Navestock	TQ5697	1	2018
Essex Field Club	<i>Chrysotus neglectus</i>	insect - true fly (Diptera)		Essex Red Data List: pListed	Warley Place	TQ583910	1	1990
Essex Field Club	<i>Chyliza leptogaster</i>	insect - true fly (Diptera)		Essex Red Data List: pListed	Harold Hill, Tring Gardens (indoors)	TQ544927	3	2000
Essex Field Club	<i>Chyliza leptogaster</i>	insect - true fly (Diptera)		Essex Red Data List: pListed	Dagnam Park, s92b	TQ555930	1	1980
Essex Field Club	<i>Chyliza leptogaster</i>	insect - true fly (Diptera)		Essex Red Data List: pListed	Dagnam Park, s117i	TQ546927	1	1976
Essex Field Club	<i>Chyliza nova</i>	insect - true fly (Diptera)		Essex Red Data List: pListed	Dagnam Park, s22c	TQ552936	1	1978
Essex Field Club	<i>Cinochira atra</i>	insect - true fly (Diptera)		Essex Red Data List: pListed	Weald Park	TQ5794	2	1981
Essex Field Club	<i>Cinochira atra</i>	insect - true fly (Diptera)		Essex Red Data List: pListed	Harold Hill, Tring Gardens (garden)	TQ544927	5	1998
Essex Field Club	<i>Cinochira atra</i>	insect - true fly (Diptera)		Essex Red Data List: pListed	Harold Hill (garden)	TQ544931	1	1997
Essex Field Club	<i>Cinochira atra</i>	insect - true fly (Diptera)		Essex Red Data List: pListed	Harold Hill (garden)	TQ544930	1	1997
Essex Field Club	<i>Cinochira atra</i>	insect - true fly (Diptera)		Essex Red Data List: pListed	Harold Hill (garden)	TQ544929	1	1997
Essex Field Club	<i>Cinochira atra</i>	insect - true fly (Diptera)		Essex Red Data List: pListed	Harold Hill (garden)	TQ544928	1	1997
Essex Birdwatching Society	<i>Circus aeruginosus</i>	bird	Western Marsh Harrier	Essex Red Data List: Listed	South Weald Cricket Ground	TQ5794	1	2014
Essex Birdwatching Society	<i>Circus aeruginosus</i>	bird	Western Marsh Harrier	Essex Red Data List: Listed	South Weald	TQ5793	1	2014
Essex Field Club	<i>Clinohelea unimaculata</i>	insect - true fly (Diptera)		Essex Red Data List: pListed	Dagnam Park, s117c	TQ546927	1	1978
Essex Field Club	<i>Clostera pigra</i>	insect - moth	Small Chocolate-tip	Essex Red Data List: Listed	Thorndon Country Park, Brentwood	TQ605910	1	1973

Essex Field Club	<i>Clostera pigra</i>	insect - moth	Small Chocolate-tip	Essex Red Data List: Listed	Thorndon Park,nr Brentwood	TQ605910	1	1974
Essex Field Club	<i>Clusiodes ruficollis</i>	insect - true fly (Diptera)		Essex Red Data List: pListed	The Mores	TQ559965	1	1999
Essex Field Club	<i>Clusiodes ruficollis</i>	insect - true fly (Diptera)		Essex Red Data List: pListed	The Mores	TQ565966	1	1983
Essex Field Club	<i>Cnaemidophorus rhododactyla</i>	insect - moth	Rose Plume	Essex Red Data List: Listed	Navestock	TQ59	1	1906
Essex Field Club	<i>Coboldia fuscipes</i>	insect - true fly (Diptera)		Essex Red Data List: pListed	Harold Hill, Tring Gardens (garden)	TQ544927	2	1999
Essex Field Club	<i>Coboldia fuscipes</i>	insect - true fly (Diptera)		Essex Red Data List: pListed	Dagnam Park, s82gh	TQ545930	1	1980
Essex Field Club	<i>Coboldia fuscipes</i>	insect - true fly (Diptera)		Essex Red Data List: pListed	Dagnam Park, s81g	TQ556931	1	1980
Essex Birdwatching Society	<i>Coccothraustes coccothraustes</i>	bird	Hawfinch	Essex Red Data List: Listed	Weald CP	TQ5694	1	2014
Essex Birdwatching Society	<i>Coccothraustes coccothraustes</i>	bird	Hawfinch	Essex Red Data List: Listed	Weald Country Park	TQ5794	3	2017
Essex Birdwatching Society	<i>Coccothraustes coccothraustes</i>	bird	Hawfinch	Essex Red Data List: Listed	Weald Country Park	TQ5694	1	2017
Essex Birdwatching Society	<i>Coccothraustes coccothraustes</i>	bird	Hawfinch	Essex Red Data List: Listed	Thorndon CP North	TQ6091	20	2017
Essex Birdwatching Society	<i>Coccothraustes coccothraustes</i>	bird	Hawfinch	Essex Red Data List: Listed	Thorndon CP	TQ6092	1	2017
Essex Birdwatching Society	<i>Coccothraustes coccothraustes</i>	bird	Hawfinch	Essex Red Data List: Listed	Thorndon CP	TQ6091	1	2017
Essex Birdwatching Society	<i>Coccothraustes coccothraustes</i>	bird	Hawfinch	Essex Red Data List: Listed	South Weald Cricket Ground	TQ5794	1	2014
Essex Birdwatching Society	<i>Coccothraustes coccothraustes</i>	bird	Hawfinch	Essex Red Data List: Listed	South Weald	TQ5793	2	2017
Essex Birdwatching Society	<i>Coccothraustes coccothraustes</i>	bird	Hawfinch	Essex Red Data List: Listed	Harold Hill, Dagnam Park LNR	TQ5593	1	2015



Essex Birdwatching Society	<i>Coccothraustes coccothraustes</i>	bird	Hawfinch	Essex Red Data List: Listed	Doddinghurst, Swallows Cross	TQ5998	1	2017
Essex Birdwatching Society	<i>Coccothraustes coccothraustes</i>	bird	Hawfinch	Essex Red Data List: Listed	Dagnam Park, Harold Hill	TQ5593	1	2015
Essex Field Club	<i>Coelosia flava</i>	insect - true fly (Diptera)		Essex Red Data List: pListed	Harold Hill, Tring Gardens (garden)	TQ544927	1	1998
Essex Field Club	<i>Coelosia flava</i>	insect - true fly (Diptera)		Essex Red Data List: pListed	Dagnam Park, s92b	TQ555930	1	1981
Essex Field Club	<i>Coenia curvicauda</i>	insect - true fly (Diptera)		Essex Red Data List: pListed	The Oaks	TQ564932	1	1976
Essex Field Club	<i>Coenia curvicauda</i>	insect - true fly (Diptera)		Essex Red Data List: pListed	Dagnam Park, s95e	TQ545929	3	1979
Essex Field Club	<i>Coenia curvicauda</i>	insect - true fly (Diptera)		Essex Red Data List: pListed	Dagnam Park, s78f	TQ553931	1	1979
Essex Field Club	<i>Coenia curvicauda</i>	insect - true fly (Diptera)		Essex Red Data List: pListed	Dagnam Park, s64b	TQ551932	1	1976
Essex Field Club	<i>Coenia curvicauda</i>	insect - true fly (Diptera)		Essex Red Data List: pListed	Dagnam Park, s113c	TQ552928	1	1978
Essex Field Club	<i>Coenia curvicauda</i>	insect - true fly (Diptera)		Essex Red Data List: pListed	Dagnam Park, s113b	TQ552928	1	1978
Essex Field Club	<i>Coenia curvicauda</i>	insect - true fly (Diptera)		Essex Red Data List: pListed	Dagnam Park (golf course)	TQ560927	1	1977
Essex Field Club	<i>Coenosia humilis</i>	insect - true fly (Diptera)		Essex Red Data List: pListed	Dagnam Park, S120f	TQ549927	1	1978
Essex Field Club	<i>Coenosia intermedia</i>	insect - true fly (Diptera)		Essex Red Data List: pListed	Dagnam Park, s78h	TQ553931	1	1976
Essex Field Club	<i>Coenosia intermedia</i>	insect - true fly (Diptera)		Essex Red Data List: pListed	Dagnam Park, s63c	TQ550930	1	1980
Essex Field Club	<i>Coenosia intermedia</i>	insect - true fly (Diptera)		Essex Red Data List: pListed	Dagnam Park, s52i	TQ551933	2	1976
Essex Field Club	<i>Coenosia intermedia</i>	insect - true fly (Diptera)		Essex Red Data List: pListed	Dagnam Park, s52g	TQ550930	1	1980
Essex Field Club	<i>Coenosia intermedia</i>	insect - true fly (Diptera)		Essex Red Data List: pListed	Dagnam Park, s28g	TQ550930	1	1980
Essex Field Club	<i>Coenosia intermedia</i>	insect - true fly (Diptera)		Essex Red Data List: pListed	Dagnam Park, s119h	TQ548927	1	1980
Essex Field Club	<i>Coenosia intermedia</i>	insect - true fly (Diptera)		Essex Red Data List: pListed	Dagnam Park, s119d	TQ548927	1	1976
Essex Field Club	<i>Coenosia intermedia</i>	insect - true fly (Diptera)		Essex Red Data List: pListed	Dagnam Park, s115a	TQ554928	2	1978

Essex Field Club	<i>Coenosia intermedia</i>	insect - true fly (Diptera)		Essex Red Data List: pListed	Dagnam Park, s113b	TQ552928	1	1979
Essex Field Club	<i>Colobaea punctata</i>	insect - true fly (Diptera)		Essex Red Data List: Listed	Dagnam Park, s72h	TQ547931	1	1976
Essex Field Club	<i>Colobaea punctata</i>	insect - true fly (Diptera)		Essex Red Data List: Listed	Dagnam Park, s53g	TQ552933	1	1977
Essex Field Club	<i>Compsilura concinnata</i>	insect - true fly (Diptera)		Essex Red Data List: pListed	Harold Hill, Tring Gardens (indoors)	TQ544927	1	2001
Essex Field Club	<i>Compsilura concinnata</i>	insect - true fly (Diptera)		Essex Red Data List: pListed	Harold Hill, Tring Gardens (garden)	TQ544927	1	1995
Essex Field Club	<i>Conicera dauci</i>	insect - true fly (Diptera)		Essex Red Data List: pListed	Dagnam Park	TQ5593	2	1980
Essex Field Club	<i>Conicera dauci</i>	insect - true fly (Diptera)		Essex Red Data List: pListed	The Mores	TQ5696	1	1998
Essex Field Club	<i>Conicera floricola</i>	insect - true fly (Diptera)		Essex Red Data List: pListed	Dagnam Park	TQ5593	1	1980
Essex Field Club	<i>Conicera floricola</i>	insect - true fly (Diptera)		Essex Red Data List: pListed	Dagnam Park (deciduous woodland)	TQ5593	1	1982
Essex Field Club	<i>Conicera similis</i>	insect - true fly (Diptera)		Essex Red Data List: pListed	Dagnam Park (pond margin)	TQ5593	1	1980
Essex Field Club	<i>Conicera tibialis</i>	insect - true fly (Diptera)		Essex Red Data List: pListed	Dagnam Park	TQ5593	1	1977
Essex Field Club	<i>Conicera tibialis</i>	insect - true fly (Diptera)		Essex Red Data List: pListed	Harold Hill, Tring Gardens (garden)	TQ544927	1	1998
Essex Field Club	<i>Conisternum decipiens</i>	insect - true fly (Diptera)		Essex Red Data List: pListed	Harold Hill, Tring Gardens (garden)	TQ544927	1	1997
Essex Field Club	<i>Conisternum decipiens</i>	insect - true fly (Diptera)		Essex Red Data List: pListed	The Mores	TQ565966	1	1983
Essex Field Club	<i>Convallaria majalis</i>	flowering plant	Lily-of-the-valley	Essex Red Data List: Listed	Brentwood, Little Warley Common	TQ6091	1	2018
Essex Field Club	<i>Convallaria majalis</i>	flowering plant	Lily-of-the-valley	Essex Red Data List: Listed	Brentwood Central	TQ5993	1	2010
Essex Field Club	<i>Convallaria majalis</i>	flowering plant	Lily-of-the-valley	Essex Red Data List: Listed	Barrack Wood South	TQ599913	1	1981
Essex Field Club	<i>Coproica hirticula</i>	insect - true fly (Diptera)		Essex Red Data List: pListed	Dagnam Park, s121a	TQ550927	1	1978
Essex Field Club	<i>Coproica hirticula</i>	insect - true fly (Diptera)		Essex Red Data List: pListed	Dagnam Park, s108c	TQ547928	3	1980
Essex Field Club	<i>Coproica pusio</i>	insect - true fly (Diptera)		Essex Red Data List: pListed	Dagnam Park, s121a	TQ550927	1	1978
Essex Field Club	<i>Coproica pusio</i>	insect - true fly (Diptera)		Essex Red Data List: pListed	Dagnam Park, The Priory	TQ5493	1	1980

Essex Field Club	<i>Coquillettidia richiardii</i>	insect - true fly (Diptera)		Essex Red Data List: pListed	Warley Place	TQ583910	1	1990
Essex Field Club	<i>Coquillettidia richiardii</i>	insect - true fly (Diptera)		Essex Red Data List: pListed	Dagnam Park, s118b	TQ547927	1	1980
Essex Field Club	<i>Cordyla crassicornis</i>	insect - true fly (Diptera)		Essex Red Data List: pListed	Dagnam Park, S117e	TQ546927	1	1992
Essex Field Club	<i>Cordyla murina</i>	insect - true fly (Diptera)		Essex Red Data List: pListed	Dagnam Park, s126a	TQ548926	1	1980
Essex Field Club	<i>Corticaria alleni</i>	insect - beetle (Coleoptera)		Essex Red Data List: Listed	Weald Park	TQ59	2	1968
Essex Field Club	<i>Cosmia diffinis</i>	insect - moth	White-spotted Pinion	Essex Red Data List: Listed	Ingrave,nr Brentwood	TQ623922	1	1968
Essex Field Club	<i>Cosmia diffinis</i>	insect - moth	White-spotted Pinion	Essex Red Data List: Listed	Thorndon Country Park,Brentwood	TQ605910	1	1973
Essex Field Club	<i>Cosmia diffinis</i>	insect - moth	White-spotted Pinion	Essex Red Data List: Listed	Thorndon Park,nr Brentwood	TQ605910	1	1974
Essex Field Club	<i>Cossus cossus</i>	insect - moth	Goat Moth	Essex Red Data List: Listed	Ingrave,nr Brentwood	TQ623922	1	1968
Essex Field Club	<i>Crepis biennis</i>	flowering plant	Rough Hawk's-beard	Essex Red Data List: Listed	Harold Wood NEE, Harold Park	TQ5591	1	2008
Essex Field Club	<i>Cricotopus sylvestris</i>	insect - true fly (Diptera)		Essex Red Data List: pListed	Dagnam Park, s119h (pond margin)	TQ548927	1	1980
Essex Field Club	<i>Cricotopus sylvestris</i>	insect - true fly (Diptera)		Essex Red Data List: pListed	Dagnam Park, s84c	TQ547930	1	1981
Essex Field Club	<i>Crossopalpus minimus</i>	insect - true fly (Diptera)		Essex Red Data List: pListed	Harold Hill, Tring Gardens (garden)	TQ544927	2	1999
Essex Field Club	<i>Crossopalpus minimus</i>	insect - true fly (Diptera)		Essex Red Data List: pListed	Harold Hill (garden)	TQ544937	1	1999
Essex Field Club	<i>Crossopalpus nigritellus</i>	insect - true fly (Diptera)		Essex Red Data List: pListed	Dagnam Park, s29ci	TQ549935	1	1978
Essex Field Club	<i>Crossopalpus nigritellus</i>	insect - true fly (Diptera)		Essex Red Data List: pListed	Dagnam Park, s37e	TQ547934	1	1979
Essex Field Club	<i>Crossopalpus nigritellus</i>	insect - true fly (Diptera)		Essex Red Data List: pListed	Harold Hill, Tring Gardens (garden)	TQ544927	5	1999
Essex Field Club	<i>Crumomyia nitida</i>	insect - true fly (Diptera)		Essex Red Data List: pListed	Dagnam Park, s92b	TQ555930	1	1981
Essex Field Club	<i>Crumomyia nitida</i>	insect - true fly (Diptera)		Essex Red Data List: pListed	Dagnam Park, s80b	TQ555931	1	1976
Essex Field Club	<i>Crumomyia nitida</i>	insect - true fly (Diptera)		Essex Red Data List: pListed	Dagnam Park, s23f	TQ553936	1	1976
Essex Field Club	<i>Crumomyia nitida</i>	insect - true fly (Diptera)		Essex Red Data List: pListed	Dagnam Park, s23a	TQ553936	1	1976

Essex Field Club	<i>Crumomyia notabilis</i>	insect - true fly (Diptera)		Essex Red Data List: pListed	Harold Hill, Central Park	TQ543921	1	1980
Essex Field Club	<i>Cryptarcha strigata</i>	insect - beetle (Coleoptera)		Essex Red Data List: Listed	Dagnam Park	TQ550930	1	1982
Essex Field Club	<i>Ctenophora pectinicornis</i>	insect - true fly (Diptera)		Essex Red Data List: pListed	Sevenacre Plantation	TQ543943	1	2018
Essex Field Club	<i>Cucullia asteris</i>	insect - moth	Star-wort	Essex Red Data List: Listed	Ingrave,nr Brentwood	TQ623922	1	1969
Essex Field Club	<i>Culicoides dewulfi</i>	insect - true fly (Diptera)		Essex Red Data List: pListed	Dagnam Park, s50a	TQ549933	1	1977
Essex Field Club	<i>Culicoides punctatus</i>	insect - true fly (Diptera)		Essex Red Data List: pListed	Harold Hill, Tring Gardens (garden)	TQ544927	1	1999
Essex Field Club	<i>Culiseta morsitans</i>	insect - true fly (Diptera)		Essex Red Data List: pListed	Harold Hill, Tring Gardens (indoors)	TQ544927	1	1994
Essex Field Club	<i>Curculio villosus</i>	insect - beetle (Coleoptera)		Essex Red Data List: Listed	Warley Park ?TQ59	TQ59	1	1949
Essex Field Club	<i>Curculio villosus</i>	insect - beetle (Coleoptera)		Essex Red Data List: Listed	Warley ?TQ59	TQ59	2	1932
Essex Field Club	<i>Curculio villosus</i>	insect - beetle (Coleoptera)		Essex Red Data List: Listed	Dagnam Park	TQ550930	1	1979
Essex Field Club	<i>Cyperus longus</i>	flowering plant	Galingale	Essex Red Data List: Listed	Weald Country Park W	TQ5694	1	2008
Essex Field Club	<i>Cyperus longus</i>	flowering plant	Galingale	Essex Red Data List: Listed	Weald Country Park E	TQ5794	1	2008
Essex Field Club	<i>Cyperus longus</i>	flowering plant	Galingale	Essex Red Data List: Listed	Shenfield Common, southern edge	TQ6093	1	2011
Essex Field Club	<i>Cyperus longus</i>	flowering plant	Galingale	Essex Red Data List: Listed	Shenfield Common pond	TQ6093	1	2003
Essex Field Club	<i>Cyperus longus</i>	flowering plant	Galingale	Essex Red Data List: Listed	Brentwood, Thrift Wood	TQ6193	1	1987
Essex Field Club	<i>Cyperus longus</i>	flowering plant	Galingale	Essex Red Data List: Listed	Brentwood Central	TQ5993	1	2009
Essex Field Club	<i>Cyzenis albicans</i>	insect - true fly (Diptera)		Essex Red Data List: pListed	Dagnam Park, s40	TQ550934	1	1982
Essex Field Club	<i>Cyzenis albicans</i>	insect - true fly (Diptera)		Essex Red Data List: pListed	Dagnam Park, s50g	TQ549933	1	1978
Essex Field Club	<i>Cyzenis albicans</i>	insect - true fly (Diptera)		Essex Red Data List: pListed	Dudbrook	TQ562982	1	1983
Essex Field Club	<i>Cyzenis albicans</i>	insect - true fly (Diptera)		Essex Red Data List: pListed	Harold Hill, Tring Gardens (garden)	TQ544927	3	1998
Essex Field Club	<i>Cyzenis albicans</i>	insect - true fly (Diptera)		Essex Red Data List: pListed	The Mores	TQ565966	1	1983

Essex Field Club	<i>Dactylorhiza incarnata</i>	flowering plant	Early Marsh-orchid	Essex Red Data List: Listed	Wishfields Farm	TQ587969	1	1981
Essex Field Club	<i>Dactylorhiza maculata subsp. ericetorum</i>	flowering plant	Heath Spotted-orchid	Essex Red Data List: Listed	Weald Country Park E	TQ5794	1	2010
Essex Field Club	<i>Dactylorhiza praetermissa</i>	flowering plant	Southern Marsh-orchid	Essex Red Data List: Listed	Wishfields Farm	TQ587969	1	1981
Essex Field Club	<i>Dahlia geniculata</i>	insect - true fly (Diptera)		Essex Red Data List: pListed	Weald Park	TQ5795	2	1980
Essex Field Club	<i>Dahlia geniculata</i>	insect - true fly (Diptera)		Essex Red Data List: pListed	Dagnam Park, s97h	TQ547929	1	1980
Essex Field Club	<i>Dahlia geniculata</i>	insect - true fly (Diptera)		Essex Red Data List: pListed	Dagnam Park, s97d+g	TQ547929	1	1979
Essex Field Club	<i>Dahlia geniculata</i>	insect - true fly (Diptera)		Essex Red Data List: pListed	Dagnam Park, s83e	TQ546930	1	1981
Essex Field Club	<i>Dahlia geniculata</i>	insect - true fly (Diptera)		Essex Red Data List: pListed	Dagnam Park, s58d	TQ545932	1	1978
Essex Field Club	<i>Dahlia geniculata</i>	insect - true fly (Diptera)		Essex Red Data List: pListed	Dagnam Park, s28g	TQ548935	1	1979
Essex Field Club	<i>Dasiops perpropinquus</i>	insect - true fly (Diptera)		Essex Red Data List: pListed	Dagnam Park, s95e	TQ550930	1	1980
Essex Field Club	<i>Delia coarctata</i>	insect - true fly (Diptera)		Essex Red Data List: pListed	Dagnam Park, s79f	TQ554931	1	1980
Essex Field Club	<i>Delia platura</i>	insect - true fly (Diptera)		Essex Red Data List: pListed	Harold Park	TQ564919	1	1986
Essex Birdwatching Society	<i>Delichon urbicum</i>	bird	Common House Martin	Essex Red Data List: Listed	South Weald, Calcott Hall Farm	TQ5894	1	2014
Essex Birdwatching Society	<i>Delichon urbicum</i>	bird	Common House Martin	Essex Red Data List: Listed	South Weald Cricket Pitch	TQ5794	2	2015
Essex Birdwatching Society	<i>Delichon urbicum</i>	bird	Common House Martin	Essex Red Data List: Listed	South Weald Cricket Ground	TQ5794	1	2014
Essex Birdwatching Society	<i>Delichon urbicum</i>	bird	Common House Martin	Essex Red Data List: Listed	South Weald	TQ5793	8	2017
Essex Birdwatching Society	<i>Delichon urbicum</i>	bird	Common House Martin	Essex Red Data List: Listed	Romford, Maylands GC	TQ5592	2	2016
Essex Birdwatching Society	<i>Delichon urbicum</i>	bird	Common House Martin	Essex Red Data List: Listed	North Ockendon	TQ5894	1	2013

Essex Birdwatching Society	<i>Delichon urbicum</i>	bird	Common House Martin	Essex Red Data List: Listed	Nags Head Lane Fishery, Brentwood	TQ5691	1	2016
Essex Birdwatching Society	<i>Delichon urbicum</i>	bird	Common House Martin	Essex Red Data List: Listed	Thorndon CP (North)	TQ6091	2	2015
Essex Birdwatching Society	<i>Delichon urbicum</i>	bird	Common House Martin	Essex Red Data List: Listed	Thorndon CP North	TQ6091	12	2017
Essex Birdwatching Society	<i>Delichon urbicum</i>	bird	Common House Martin	Essex Red Data List: Listed	TQ5791	TQ5791	1	2015
Essex Birdwatching Society	<i>Delichon urbicum</i>	bird	Common House Martin	Essex Red Data List: Listed	TQ5891	TQ5891	1	2015
Essex Birdwatching Society	<i>Delichon urbicum</i>	bird	Common House Martin	Essex Red Data List: Listed	Warley	TQ5893	2	2016
Essex Birdwatching Society	<i>Delichon urbicum</i>	bird	Common House Martin	Essex Red Data List: Listed	Weald Park	TQ5794	2	2016
Essex Birdwatching Society	<i>Delichon urbicum</i>	bird	Common House Martin	Essex Red Data List: Listed	Whetmead NR, nr Witham	TQ5491	1	2016
Essex Birdwatching Society	<i>Delichon urbicum</i>	bird	Common House Martin	Essex Red Data List: Listed	Weald County Park	TQ5794	1	2015
Essex Birdwatching Society	<i>Delichon urbicum</i>	bird	Common House Martin	Essex Red Data List: Listed	Weald Country Park	TQ5794	2	2017
Essex Birdwatching Society	<i>Delichon urbicum</i>	bird	Common House Martin	Essex Red Data List: Listed	Weald Country Park	TQ5694	2	2017
Essex Birdwatching Society	<i>Delichon urbicum</i>	bird	Common House Martin	Essex Red Data List: Listed	Mobile-TQ6296	TQ6296	1	2015
Essex Birdwatching Society	<i>Delichon urbicum</i>	bird	Common House Martin	Essex Red Data List: Listed	Mobile-TQ5493	TQ5493	1	2014
Essex Birdwatching Society	<i>Delichon urbicum</i>	bird	Common House Martin	Essex Red Data List: Listed	Maylands GC	TQ5592	2	2016

Essex Birdwatching Society	<i>Delichon urbicum</i>	bird	Common House Martin	Essex Red Data List: Listed	Brentwood, Harold Wood SW	TQ5691	1	2013
Essex Birdwatching Society	<i>Delichon urbicum</i>	bird	Common House Martin	Essex Red Data List: Listed	Brentwood, Nags Head Lane Fishery	TQ5691	2	2017
Essex Birdwatching Society	<i>Delichon urbicum</i>	bird	Common House Martin	Essex Red Data List: Listed	Brentwood, St. Faith's Park	TQ5893	1	2016
Essex Birdwatching Society	<i>Delichon urbicum</i>	bird	Common House Martin	Essex Red Data List: Listed	Dagnam Park	TQ5593	5	2017
Essex Birdwatching Society	<i>Delichon urbicum</i>	bird	Common House Martin	Essex Red Data List: Listed	Dagnam Park, Harold Hill	TQ5593	1	2016
Essex Birdwatching Society	<i>Delichon urbicum</i>	bird	Common House Martin	Essex Red Data List: Listed	Doddinghurst	TQ5998	1	2017
Essex Birdwatching Society	<i>Delichon urbicum</i>	bird	Common House Martin	Essex Red Data List: Listed	Great Warley	TQ5791	1	2016
Essex Birdwatching Society	<i>Delichon urbicum</i>	bird	Common House Martin	Essex Red Data List: Listed	Little Warley Common (TQ69 A)	TQ6191	1	2015
Essex Birdwatching Society	<i>Delichon urbicum</i>	bird	Common House Martin	Essex Red Data List: Listed	Harold Wood SW	TQ5691	6	2016
Essex Birdwatching Society	<i>Delichon urbicum</i>	bird	Common House Martin	Essex Red Data List: Listed	Harold Hill, Dagnam Park	TQ5593	1	2016
Essex Birdwatching Society	<i>Delichon urbicum</i>	bird	Common House Martin	Essex Red Data List: Listed	Great Warley, Boyles Court Farm	TQ5791	3	2016
Essex Birdwatching Society	<i>Delichon urbicum</i>	bird	Common House Martin	Essex Red Data List: Listed	Great Warley	TQ5992	1	2013
Essex Field Club	<i>Dexiosoma caninum</i>	insect - true fly (Diptera)		Essex Red Data List: pListed	Weald Park	TQ570953	1	1980
Essex Field Club	<i>Diadocidia ferruginosa</i>	insect - true fly (Diptera)		Essex Red Data List: pListed	Harold Hill, Tring Gardens (garden)	TQ544927	2	1999
Essex Field Club	<i>Diadocidia ferruginosa</i>	insect - true fly (Diptera)		Essex Red Data List: pListed	Dagnam Park, s80f	TQ555931	1	1977

Essex Field Club	<i>Diadocidia ferruginosa</i>	insect - true fly (Diptera)		Essex Red Data List: pListed	Dagnam Park, s80c	TQ555931	1	1980
Essex Field Club	<i>Diadocidia ferruginosa</i>	insect - true fly (Diptera)		Essex Red Data List: pListed	Dagnam Park, s22c	TQ552936	1	1978
Essex Field Club	<i>Diadocidia ferruginosa</i>	insect - true fly (Diptera)		Essex Red Data List: pListed	Dagnam Park, s126b	TQ548926	1	1980
Essex Field Club	<i>Diadocidia ferruginosa</i>	insect - true fly (Diptera)		Essex Red Data List: pListed	Dagnam Park, s124e	TQ546926	1	1980
Essex Field Club	<i>Diadocidia ferruginosa</i>	insect - true fly (Diptera)		Essex Red Data List: pListed	Dagnam Park, s117i	TQ546927	1	1981
Essex Field Club	<i>Diadocidia ferruginosa</i>	insect - true fly (Diptera)		Essex Red Data List: pListed	Dagnam Park, S117e	TQ546927	1	1992
Essex Field Club	<i>Diadocidia ferruginosa</i>	insect - true fly (Diptera)		Essex Red Data List: pListed	Dagnam Park, s117c	TQ546927	1	1977
Essex Field Club	<i>Diadocidia ferruginosa</i>	insect - true fly (Diptera)		Essex Red Data List: pListed	Dagnam Park, s108e	TQ547928	1	1980
Essex Field Club	<i>Diadocidia ferruginosa</i>	insect - true fly (Diptera)		Essex Red Data List: pListed	Dagnam Park, s108b	TQ547928	1	1980
Essex Field Club	<i>Diastata fuscula</i>	insect - true fly (Diptera)		Essex Red Data List: pListed	Weald Park	TQ5795	4	1987
Essex Field Club	<i>Diastata fuscula</i>	insect - true fly (Diptera)		Essex Red Data List: pListed	Weald Park	TQ5794	2	1981
Essex Field Club	<i>Diastata fuscula</i>	insect - true fly (Diptera)		Essex Red Data List: pListed	The Mores	TQ565966	2	1983
Essex Field Club	<i>Diastata fuscula</i>	insect - true fly (Diptera)		Essex Red Data List: pListed	Dagnam Park, s92e	TQ555930	1	1980
Essex Field Club	<i>Diastata fuscula</i>	insect - true fly (Diptera)		Essex Red Data List: pListed	Dagnam Park, s80f	TQ555931	1	1977
Essex Field Club	<i>Diastata fuscula</i>	insect - true fly (Diptera)		Essex Red Data List: pListed	Dagnam Park, s78e	TQ553931	1	1981
Essex Field Club	<i>Diastata fuscula</i>	insect - true fly (Diptera)		Essex Red Data List: pListed	Dagnam Park, s35e	TQ555935	1	1975
Essex Field Club	<i>Diastata fuscula</i>	insect - true fly (Diptera)		Essex Red Data List: pListed	Dagnam Park, s118b	TQ547927	1	1980
Essex Field Club	<i>Diastata fuscula</i>	insect - true fly (Diptera)		Essex Red Data List: pListed	Barrack Wood	TQ599920	1	1982
Essex Field Club	<i>Dicraeus raptus</i>	insect - true fly (Diptera)		Essex Red Data List: pListed	Dagnam Park, s58a	TQ545932	1	1980
Essex Field Club	<i>Dicraeus raptus</i>	insect - true fly (Diptera)		Essex Red Data List: pListed	Dagnam Park, s117i	TQ546927	1	1976
Essex Field Club	<i>Dicraeus raptus</i>	insect - true fly (Diptera)		Essex Red Data List: pListed	Dagnam Park, s102g	TQ552929	1	1979



Essex Field Club	<i>Dicranomyia fusca</i>	insect - true fly (Diptera)		Essex Red Data List: pListed	The Mores	TQ565966	1	1983
Essex Field Club	<i>Dicranophragma nemorale</i>	insect - true fly (Diptera)		Essex Red Data List: pListed	The Mores	TQ560966	1	1998
Essex Field Club	<i>Dicranota bimaculata</i>	insect - true fly (Diptera)		Essex Red Data List: pListed	Dudbrook	TQ562982	1	1983
Essex Field Club	<i>Dictenidia bimaculata</i>	insect - true fly (Diptera)		Essex Red Data List: Listed	Thorndon Park	TQ620915	1	1975
Essex Field Club	<i>Dinocheirus panzeri</i>	pseudoscorpion		Essex Red Data List: Listed	Weald Park, The Forest	TQ572948	1	1985
Essex Field Club	<i>Dioxyna bidentis</i>	insect - true fly (Diptera)		Essex Red Data List: Listed	Dagnam Park, s119h	TQ548927	1	1976
Essex Field Club	<i>Diplocladius cultriger</i>	insect - true fly (Diptera)		Essex Red Data List: pListed	Dagnam Park, s61c	TQ548932	1	1979
Essex Field Club	<i>Diplocladius cultriger</i>	insect - true fly (Diptera)		Essex Red Data List: pListed	Dagnam Park, s52a	TQ551933	2	1979
Essex Field Club	<i>Diplocladius cultriger</i>	insect - true fly (Diptera)		Essex Red Data List: pListed	Dagnam Park, s40d	TQ550934	1	1979
Essex Field Club	<i>Diplocladius cultriger</i>	insect - true fly (Diptera)		Essex Red Data List: pListed	Dagnam Park, s27h	TQ547935	1	1979
Essex Field Club	<i>Diplocladius cultriger</i>	insect - true fly (Diptera)		Essex Red Data List: pListed	Dagnam Park, s26f	TQ546935	2	1979
Essex Field Club	<i>Diplocladius cultriger</i>	insect - true fly (Diptera)		Essex Red Data List: pListed	Dagnam Park, s126b	TQ548926	1	1979
Essex Field Club	<i>Diplocladius cultriger</i>	insect - true fly (Diptera)		Essex Red Data List: pListed	Dagnam Park, s119a	TQ548927	2	1979
Essex Field Club	<i>Diplonevra florescens</i>	insect - true fly (Diptera)		Essex Red Data List: pListed	Dagnam Park	TQ5593	1	1980
Essex Field Club	<i>Diplonevra glabra</i>	insect - true fly (Diptera)		Essex Red Data List: pListed	Dagnam Park	TQ5593	1	1977
Essex Field Club	<i>Diplonevra nitidula</i>	insect - true fly (Diptera)		Essex Red Data List: pListed	Dagnam Park	TQ5593	2	1977
Essex Field Club	<i>Diplonevra nitidula</i>	insect - true fly (Diptera)		Essex Red Data List: pListed	Harold Hill, Tring Gardens (garden)	TQ544927	3	1999
Essex Field Club	<i>Discocerina obscurella</i>	insect - true fly (Diptera)		Essex Red Data List: pListed	Thorndon Park, near lake	TQ620915	1	1977
Essex Field Club	<i>Ditrichophora fuscella</i>	insect - true fly (Diptera)		Essex Red Data List: pListed	Dagnam Park, s53g	TQ552933	1	1977
Essex Field Club	<i>Dixa dilatata</i>	insect - true fly (Diptera)		Essex Red Data List: pListed	The Mores	TQ565966	1	1983
Essex Field Club	<i>Dixella aestivalis</i>	insect - true fly (Diptera)		Essex Red Data List: pListed	Dagnam Park, s95e	TQ545929	1	1979

Essex Field Club	<i>Dixella aestivalis</i>	insect - true fly (Diptera)		Essex Red Data List: pListed	Dagnam Park, s117c	TQ546927	1	1978
Essex Field Club	<i>Dixella amphibia</i>	insect - true fly (Diptera)		Essex Red Data List: pListed	Dagnam Park, s118g	TQ547927	1	1980
Essex Field Club	<i>Dixella autumnalis</i>	insect - true fly (Diptera)		Essex Red Data List: pListed	Dagnam Park, s113f	TQ552928	1	1980
Essex Field Club	<i>Docosia fumosa</i>	insect - true fly (Diptera)		Essex Red Data List: pListed	Weald Park ex Blackbird nest	TQ576958	1	1978
Essex Field Club	<i>Docosia fumosa</i>	insect - true fly (Diptera)		Essex Red Data List: pListed	Harold Hill, Tring Gardens (garden)	TQ544927	1	1998
Essex Field Club	<i>Docosia fumosa</i>	insect - true fly (Diptera)		Essex Red Data List: pListed	Dagnam Park, s88e	TQ551930	1	1981
Essex Field Club	<i>Docosia fumosa</i>	insect - true fly (Diptera)		Essex Red Data List: pListed	Dagnam Park, s79a	TQ554931	3	1980
Essex Field Club	<i>Docosia fumosa</i>	insect - true fly (Diptera)		Essex Red Data List: pListed	Dagnam Park, s52d	TQ551933	1	1978
Essex Field Club	<i>Docosia fumosa</i>	insect - true fly (Diptera)		Essex Red Data List: pListed	Dagnam Park, s51e	TQ550933	1	1978
Essex Field Club	<i>Docosia fumosa</i>	insect - true fly (Diptera)		Essex Red Data List: pListed	Dagnam Park, s26h	TQ546935	1	1978
Essex Field Club	<i>Docosia gilvipes</i>	insect - true fly (Diptera)		Essex Red Data List: pListed	Dagnam Park, s90i	TQ553930	1	1977
Essex Field Club	<i>Docosia moravica</i>	insect - true fly (Diptera)		Essex Red Data List: pListed	Harold Hill, Tring Gardens (garden)	TQ544927	1	1997
Essex Field Club	<i>Dolichopus atripes</i>	insect - true fly (Diptera)		Essex Red Data List: pListed	Coxtie Green	TQ5696	1	1981
Essex Field Club	<i>Dolichopus brevipennis</i>	insect - true fly (Diptera)		Essex Red Data List: pListed	Coxtie Green	TQ5696	1	1981
Essex Field Club	<i>Drapetis arcuata</i>	insect - true fly (Diptera)		Essex Red Data List: pListed	Dagnam Park, Angel cottages	TQ5493	1	1977
Essex Field Club	<i>Drapetis assimilis</i>	insect - true fly (Diptera)		Essex Red Data List: pListed	Dagnam Park, Angel cottages	TQ5493	1	1977
Essex Field Club	<i>Drapetis assimilis</i>	insect - true fly (Diptera)		Essex Red Data List: pListed	Dagnam Park, s122cde	TQ551927	1	1981
Essex Field Club	<i>Drapetis assimilis</i>	insect - true fly (Diptera)		Essex Red Data List: pListed	Dagnam Park, s28g	TQ548935	1	1979
Essex Field Club	<i>Drapetis assimilis</i>	insect - true fly (Diptera)		Essex Red Data List: pListed	Dagnam Park, s90i	TQ553930	1	1980
Essex Field Club	<i>Drapetis assimilis</i>	insect - true fly (Diptera)		Essex Red Data List: pListed	Dagnam Park, s97dh	TQ547929	1	1980
Essex Field Club	<i>Drapetis exilis</i>	insect - true fly (Diptera)		Essex Red Data List: pListed	Warley Place	TQ583910	1	1990

Essex Field Club	<i>Drapetis exilis</i>	insect - true fly (Diptera)		Essex Red Data List: pListed	Dagnam Park, s61c	TQ548932	1	1976
Essex Field Club	<i>Drapetis exilis</i>	insect - true fly (Diptera)		Essex Red Data List: pListed	Dagnam Park, s51d	TQ550933	2	1980
Essex Field Club	<i>Drapetis exilis</i>	insect - true fly (Diptera)		Essex Red Data List: pListed	Dagnam Park, s40g	TQ550934	1	1980
Essex Field Club	<i>Drapetis exilis</i>	insect - true fly (Diptera)		Essex Red Data List: pListed	Dagnam Park, Manor Farm	TQ541932	1	1978
Essex Field Club	<i>Drapetis exilis</i>	insect - true fly (Diptera)		Essex Red Data List: pListed	Applegate	TQ576958	1	1978
Essex Field Club	<i>Drapetis parilis</i>	insect - true fly (Diptera)		Essex Red Data List: pListed	Harold Hill, Tring Gardens (garden)	TQ544927	2	1998
Essex Field Club	<i>Drapetis pusilla</i>	insect - true fly (Diptera)		Essex Red Data List: pListed	Dagnam Park, s113f	TQ552928	1	1977
Essex Field Club	<i>Drapetis pusilla</i>	insect - true fly (Diptera)		Essex Red Data List: pListed	Harold Hill, Tring Gardens (garden)	TQ544927	1	1996
Essex Field Club	<i>Drapetis simulans</i>	insect - true fly (Diptera)		Essex Red Data List: pListed	Weald Park	TQ5795	1	1980
Essex Field Club	<i>Drosophila busckii</i>	insect - true fly (Diptera)		Essex Red Data List: pListed	Harold Hill, Tring Gardens (garden)	TQ544927	2	1998
Essex Field Club	<i>Drosophila busckii</i>	insect - true fly (Diptera)		Essex Red Data List: pListed	Dagnam Park, s58a	TQ545932	1	1980
Essex Field Club	<i>Drosophila busckii</i>	insect - true fly (Diptera)		Essex Red Data List: pListed	Dagnam Park, s28g	TQ548935	1	1980
Essex Field Club	<i>Drosophila helvetica</i>	insect - true fly (Diptera)		Essex Red Data List: pListed	Dagnam Park	TQ5595	1	1980
Essex Field Club	<i>Drosophila hydei</i>	insect - true fly (Diptera)		Essex Red Data List: pListed	Harold Hill, Tring Gardens (garden)	TQ544927	1	2005
Essex Field Club	<i>Drosophila littoralis</i>	insect - true fly (Diptera)		Essex Red Data List: pListed	Dagnam Park, S117e	TQ546927	2	1979
Essex Field Club	<i>Drosophila melanogaster</i>	insect - true fly (Diptera)		Essex Red Data List: pListed	Dagnam Park, s83e	TQ546930	1	1981
Essex Field Club	<i>Drosophila obscura</i>	insect - true fly (Diptera)		Essex Red Data List: pListed	Weald Park	TQ5795	2	1981
Essex Field Club	<i>Drosophila obscura</i>	insect - true fly (Diptera)		Essex Red Data List: pListed	Harold Hill, Tring Gardens (garden)	TQ544927	3	1999
Essex Field Club	<i>Drosophila obscura</i>	insect - true fly (Diptera)		Essex Red Data List: pListed	Dagnam Park, s97d	TQ547929	2	1980
Essex Field Club	<i>Drosophila obscura</i>	insect - true fly (Diptera)		Essex Red Data List: pListed	Dagnam Park, s83e	TQ546930	5	1981
Essex Field Club	<i>Drosophila obscura</i>	insect - true fly (Diptera)		Essex Red Data List: pListed	Dagnam Park, s81g	TQ556931	2	1980

Essex Field Club	<i>Drosophila obscura</i>	insect - true fly (Diptera)		Essex Red Data List: pListed	Dagnam Park, s80c	TQ555931	1	1981
Essex Field Club	<i>Drosophila obscura</i>	insect - true fly (Diptera)		Essex Red Data List: pListed	Dagnam Park, s50g	TQ549933	1	1978
Essex Field Club	<i>Drosophila obscura</i>	insect - true fly (Diptera)		Essex Red Data List: pListed	Dagnam Park, s124c	TQ546926	1	1980
Essex Field Club	<i>Drosophila obscura</i>	insect - true fly (Diptera)		Essex Red Data List: pListed	Dagnam Park, S117e	TQ546927	2	1979
Essex Field Club	<i>Drosophila obscura</i>	insect - true fly (Diptera)		Essex Red Data List: pListed	Dagnam Park, s107	TQ546928	1	1992
Essex Field Club	<i>Drosophila phalerata</i>	insect - true fly (Diptera)		Essex Red Data List: pListed	Dagnam Park, s80c	TQ555931	1	1980
Essex Field Club	<i>Drosophila phalerata</i>	insect - true fly (Diptera)		Essex Red Data List: pListed	Dagnam Park, s80f	TQ555931	1	1977
Essex Field Club	<i>Drosophila phalerata</i>	insect - true fly (Diptera)		Essex Red Data List: pListed	Dagnam Park, s81g	TQ556931	1	1980
Essex Field Club	<i>Drosophila phalerata</i>	insect - true fly (Diptera)		Essex Red Data List: pListed	Dagnam Park, s83e	TQ546930	1	1978
Essex Field Club	<i>Drosophila phalerata</i>	insect - true fly (Diptera)		Essex Red Data List: pListed	Dagnam Park, s83f	TQ546930	1	1978
Essex Field Club	<i>Drosophila phalerata</i>	insect - true fly (Diptera)		Essex Red Data List: pListed	Dagnam Park, s93c	TQ556930	1	1979
Essex Field Club	<i>Drosophila phalerata</i>	insect - true fly (Diptera)		Essex Red Data List: pListed	Dagnam Park, s96c	TQ546929	1	1980
Essex Field Club	<i>Drosophila phalerata</i>	insect - true fly (Diptera)		Essex Red Data List: pListed	Dagnam Park, s61g	TQ548932	2	1978
Essex Field Club	<i>Drosophila phalerata</i>	insect - true fly (Diptera)		Essex Red Data List: pListed	Dagnam Park, s58	TQ545932	1	1983
Essex Field Club	<i>Drosophila phalerata</i>	insect - true fly (Diptera)		Essex Red Data List: pListed	Barrack Wood	TQ599920	2	1982
Essex Field Club	<i>Drosophila phalerata</i>	insect - true fly (Diptera)		Essex Red Data List: pListed	Dagnam Park, Hatters Wood	TQ5492	1	1981
Essex Field Club	<i>Drosophila phalerata</i>	insect - true fly (Diptera)		Essex Red Data List: pListed	Dagnam Park, S117e	TQ546927	2	1977
Essex Field Club	<i>Drosophila phalerata</i>	insect - true fly (Diptera)		Essex Red Data List: pListed	Dagnam Park, s124	TQ546926	1	1981
Essex Field Club	<i>Drosophila phalerata</i>	insect - true fly (Diptera)		Essex Red Data List: pListed	Dagnam Park, s125c	TQ547926	1	1980
Essex Field Club	<i>Drosophila phalerata</i>	insect - true fly (Diptera)		Essex Red Data List: pListed	Dagnam Park, s126a	TQ548926	2	1980
Essex Field Club	<i>Drosophila phalerata</i>	insect - true fly (Diptera)		Essex Red Data List: pListed	Dagnam Park, s50g	TQ549933	1	1978

Essex Field Club	<i>Drosophila picta</i>	insect - true fly (Diptera)		Essex Red Data List: pListed	Dagnam Park, s90i	TQ553930	2	1980
Essex Field Club	<i>Drosophila picta</i>	insect - true fly (Diptera)		Essex Red Data List: pListed	Dagnam Park, s121d	TQ550927	1	1980
Essex Field Club	<i>Drosophila picta</i>	insect - true fly (Diptera)		Essex Red Data List: pListed	Dagnam Park, s113f	TQ552928	2	1982
Essex Field Club	<i>Drosophila picta</i>	insect - true fly (Diptera)		Essex Red Data List: pListed	Dagnam Park, s113e	TQ552928	1	1980
Essex Field Club	<i>Drosophila picta</i>	insect - true fly (Diptera)		Essex Red Data List: pListed	Dagnam Park, s113c	TQ552928	1	1980
Essex Field Club	<i>Drosophila subsilvestris</i>	insect - true fly (Diptera)		Essex Red Data List: pListed	Dagnam Park, s83e	TQ546930	7	1982
Essex Field Club	<i>Drosophila tristis</i>	insect - true fly (Diptera)		Essex Red Data List: pListed	Dagnam Park, s83e	TQ546930	3	1981
Essex Field Club	<i>Drymeia vicana</i>	insect - true fly (Diptera)		Essex Red Data List: pListed	Dagnam Park, s127b	TQ549926	1	1981
Essex Field Club	<i>Dryopteris carthusiana</i>	fern	Narrow Buckler-Fern	Essex Red Data List: Listed	Brentwood, Warley Place	TQ5891	1	2016
Essex Field Club	<i>Dryopteris carthusiana</i>	fern	Narrow Buckler-Fern	Essex Red Data List: Listed	Holdens Wood	TQ591911	1	1981
Essex Field Club	<i>Dynatosoma fuscicorne</i>	insect - true fly (Diptera)		Essex Red Data List: pListed	Dagnam Park, s118c	TQ547927	1	1980
Essex Field Club	<i>Dynatosoma fuscicorne</i>	insect - true fly (Diptera)		Essex Red Data List: pListed	Dagnam Park, s124e	TQ546926	1	1978
Essex Field Club	<i>Dynatosoma fuscicorne</i>	insect - true fly (Diptera)		Essex Red Data List: pListed	Dagnam Park, s28g	TQ548935	1	1979
Essex Field Club	<i>Dynatosoma fuscicorne</i>	insect - true fly (Diptera)		Essex Red Data List: pListed	Dagnam Park, s64b	TQ551932	1	1995
Essex Field Club	<i>Dynatosoma fuscicorne</i>	insect - true fly (Diptera)		Essex Red Data List: pListed	Dagnam Park, s97a	TQ547929	1	1981
Essex Field Club	<i>Dynatosoma fuscicorne</i>	insect - true fly (Diptera)		Essex Red Data List: pListed	Weald Park	TQ5795	1	1997
Essex Field Club	<i>Eccoptomera longiseta</i>	insect - true fly (Diptera)		Essex Red Data List: pListed	Dagnam Park, s90i	TQ553930	1	1977
Essex Field Club	<i>Eccoptomera longiseta</i>	insect - true fly (Diptera)		Essex Red Data List: pListed	Dagnam Park, s40d	TQ550934	1	1977
Essex Field Club	<i>Ectaetia clavipes</i>	insect - true fly (Diptera)		Essex Red Data List: pListed	Harold Hill, Tring Gardens (garden)	TQ544927	1	1999
Essex Field Club	<i>Efcookella albitarsis</i>	insect - true fly (Diptera)		Essex Red Data List: pListed	Harold Hill, Tring Gardens (garden)	TQ544927	1	1997
Essex Field Club	<i>Efcookella albitarsis</i>	insect - true fly (Diptera)		Essex Red Data List: pListed	Dagnam Park, s5a	TQ548938	1	1982

Essex Field Club	<i>Efcookella albitarsis</i>	insect - true fly (Diptera)		Essex Red Data List: pListed	Dagnam Park, s40g	TQ550934	1	1981
Essex Field Club	<i>Efcookella albitarsis</i>	insect - true fly (Diptera)		Essex Red Data List: pListed	Dagnam Park, s1g	TQ548939	1	1982
Essex Field Club	<i>Efcookella albitarsis</i>	insect - true fly (Diptera)		Essex Red Data List: pListed	Dagnam Park, s16f	TQ546936	1	1978
Essex Field Club	<i>Egle ciliata</i>	insect - true fly (Diptera)		Essex Red Data List: pListed	Dagnam Park	TQ550930	1	1980
Essex Field Club	<i>Egle ciliata</i>	insect - true fly (Diptera)		Essex Red Data List: pListed	Dagnam Park, s113	TQ550930	1	1980
Essex Field Club	<i>Egle ciliata</i>	insect - true fly (Diptera)		Essex Red Data List: pListed	Dagnam Park, s39i	TQ549934	1	1977
Essex Field Club	<i>Egle ciliata</i>	insect - true fly (Diptera)		Essex Red Data List: pListed	Dagnam Park, s50d	TQ549933	1	1979
Essex Field Club	<i>Egle minuta</i>	insect - true fly (Diptera)		Essex Red Data List: pListed	Dagnam Park, s78d	TQ553931	1	1997
Essex Field Club	<i>Einfeldia pagana</i>	insect - true fly (Diptera)		Essex Red Data List: pListed	Dagnam Park, s121a	TQ550927	1	1979
Essex Field Club	<i>Elachiptera austriaca</i>	insect - true fly (Diptera)		Essex Red Data List: pListed	Dagnam Park, s113f	TQ552928	1	1983
Essex Field Club	<i>Elaphria venustula</i>	insect - moth	Rosy Marbled	Essex Red Data List: Listed	TQ6091	TQ6091	1	1974
Essex Field Club	<i>Elaphria venustula</i>	insect - moth	Rosy Marbled	Essex Red Data List: Listed	Thorndon Park	TQ6091	1	1973
Essex Field Club	<i>Elaphria venustula</i>	insect - moth	Rosy Marbled	Essex Red Data List: Listed	Thorndon Country Park North (mixed wood)	TQ605913	1	2010
Essex Field Club	<i>Elaphria venustula</i>	insect - moth	Rosy Marbled	Essex Red Data List: Listed	Thorndon Country Park North	TQ605913	1	2009
Essex Field Club	<i>Elaphria venustula</i>	insect - moth	Rosy Marbled	Essex Red Data List: Listed	BRENTWOOD - THORNDON COUNTRY PARK NORTH	TQ612913	3	2010
Essex Field Club	<i>Eleocharis uniglumis</i>	flowering plant	Slender Spike-rush	Essex Red Data List: Listed	Dagnam Park (The Manor LNR) NW	TQ5493	1	2000
Essex Field Club	<i>Eleocharis uniglumis</i>	flowering plant	Slender Spike-rush	Essex Red Data List: Listed	Dagnam Park (The Manor LNR) Ponds: Round Pond@ 549933	TQ549933	1	2000
Essex Field Club	<i>Eloceria delecta</i>	insect - true fly (Diptera)		Essex Red Data List: pListed	Harold Hill, Tring Gardens (garden)	TQ544927	1	1996
Essex Field Club	<i>Eloceria delecta</i>	insect - true fly (Diptera)		Essex Red Data List: pListed	Dagnam Park, s117d	TQ546927	1	1980

Essex Field Club	<i>Eloeophila maculata</i>	insect - true fly (Diptera)		Essex Red Data List: pListed	Dudbrook	TQ562982	1	1983
Essex Field Club	<i>Eloeophila submarmorata</i>	insect - true fly (Diptera)		Essex Red Data List: pListed	Weald Park	TQ5794	1	1981
Essex Birdwatching Society	<i>Emberiza citrinella</i>	bird	Yellowhammer	Essex Red Data List: Listed	Thorndon CP North	TQ6091	2	2017
Essex Birdwatching Society	<i>Emberiza citrinella</i>	bird	Yellowhammer	Essex Red Data List: Listed	Princes Gate, Navestock Side	TQ5597	1	2013
Essex Birdwatching Society	<i>Emberiza citrinella</i>	bird	Yellowhammer	Essex Red Data List: Listed	Mobile-TQ6392	TQ6392	1	2014
Essex Birdwatching Society	<i>Emberiza citrinella</i>	bird	Yellowhammer	Essex Red Data List: Listed	Mobile-TQ5596	TQ5596	1	2013
Essex Birdwatching Society	<i>Emberiza citrinella</i>	bird	Yellowhammer	Essex Red Data List: Listed	Doddinghurst	TQ5998	4	2016
Essex Birdwatching Society	<i>Emberiza citrinella</i>	bird	Yellowhammer	Essex Red Data List: Listed	Doddinghurst, Days Lane	TQ5998	1	2015
Essex Birdwatching Society	<i>Emberiza schoeniclus</i>	bird	Common Reed Bunting	Essex Red Data List: Listed	TQ5692	TQ5692	1	2015
Essex Birdwatching Society	<i>Emberiza schoeniclus</i>	bird	Common Reed Bunting	Essex Red Data List: Listed	Harold Wood SW	TQ5691	8	2015
Essex Birdwatching Society	<i>Emberiza schoeniclus</i>	bird	Common Reed Bunting	Essex Red Data List: Listed	Maylands GC	TQ5592	1	2017
Essex Birdwatching Society	<i>Emberiza schoeniclus</i>	bird	Common Reed Bunting	Essex Red Data List: Listed	Nags Head Lane Fishery, Brentwood	TQ5691	9	2017
Essex Birdwatching Society	<i>Emberiza schoeniclus</i>	bird	Common Reed Bunting	Essex Red Data List: Listed	Noak Hill	TQ5493	1	2016
Essex Birdwatching Society	<i>Emberiza schoeniclus</i>	bird	Common Reed Bunting	Essex Red Data List: Listed	Noak Hill	TQ5494	1	2016
Essex Birdwatching Society	<i>Emberiza schoeniclus</i>	bird	Common Reed Bunting	Essex Red Data List: Listed	Weald County Park	TQ5794	1	2015

Essex Birdwatching Society	<i>Emberiza schoeniclus</i>	bird	Common Reed Bunting	Essex Red Data List: Listed	Weald Country Park	TQ5694	1	2017
Essex Birdwatching Society	<i>Emberiza schoeniclus</i>	bird	Common Reed Bunting	Essex Red Data List: Listed	Tylers Common, Upminster	TQ5791	1	2017
Essex Birdwatching Society	<i>Emberiza schoeniclus</i>	bird	Common Reed Bunting	Essex Red Data List: Listed	Thorndon CP North	TQ6091	1	2017
Essex Birdwatching Society	<i>Emberiza schoeniclus</i>	bird	Common Reed Bunting	Essex Red Data List: Listed	Harold Hill, Maylands GC	TQ5592	1	2017
Essex Birdwatching Society	<i>Emberiza schoeniclus</i>	bird	Common Reed Bunting	Essex Red Data List: Listed	Harold Hill, Dagnam Park LNR	TQ5593	1	2015
Essex Birdwatching Society	<i>Emberiza schoeniclus</i>	bird	Common Reed Bunting	Essex Red Data List: Listed	goodwood garden	TQ6395	1	2013
Essex Birdwatching Society	<i>Emberiza schoeniclus</i>	bird	Common Reed Bunting	Essex Red Data List: Listed	Brentwood, Brook Street catchment pool	TQ6093	1	2015
Essex Birdwatching Society	<i>Emberiza schoeniclus</i>	bird	Common Reed Bunting	Essex Red Data List: Listed	Brentwood, Nags Head Lane Fishery	TQ5691	12	2017
Essex Birdwatching Society	<i>Emberiza schoeniclus</i>	bird	Common Reed Bunting	Essex Red Data List: Listed	Brentwood, Nags Head Lane Sewage Works	TQ5691	1	2015
Essex Birdwatching Society	<i>Emberiza schoeniclus</i>	bird	Common Reed Bunting	Essex Red Data List: Listed	Dagnam Park, Harold Hill	TQ5593	1	2015
Essex Birdwatching Society	<i>Emberiza schoeniclus</i>	bird	Common Reed Bunting	Essex Red Data List: Listed	Essex, Navestock Church and area	TQ5498	1	2014
Essex Field Club	<i>Emmesomyia socia</i>	insect - true fly (Diptera)		Essex Red Data List: pListed	Dagnam Park, s118	TQ547927	1	1981
Essex Field Club	<i>Empis grisea</i>	insect - true fly (Diptera)		Essex Red Data List: pListed	Dagnam Park, s78h	TQ553931	3	1981
Essex Field Club	<i>Empis grisea</i>	insect - true fly (Diptera)		Essex Red Data List: pListed	Dagnam Park, s78i	TQ553931	1	1976
Essex Field Club	<i>Empis grisea</i>	insect - true fly (Diptera)		Essex Red Data List: pListed	Dagnam Park, s81a	TQ556931	1	1979
Essex Field Club	<i>Empis grisea</i>	insect - true fly (Diptera)		Essex Red Data List: pListed	Weald Park	TQ5794	1	1981



Essex Field Club	<i>Empis grisea</i>	insect - true fly (Diptera)		Essex Red Data List: pListed	Weald Park	TQ5795	2	1980
Essex Field Club	<i>Empis grisea</i>	insect - true fly (Diptera)		Essex Red Data List: pListed	Dagnam Park, s78e	TQ553931	2	1981
Essex Field Club	<i>Empis grisea</i>	insect - true fly (Diptera)		Essex Red Data List: pListed	Dagnam Park, s63f	TQ550932	1	1980
Essex Field Club	<i>Empis grisea</i>	insect - true fly (Diptera)		Essex Red Data List: pListed	Dagnam Park, s60d	TQ547932	1	1980
Essex Field Club	<i>Empis grisea</i>	insect - true fly (Diptera)		Essex Red Data List: pListed	Dagnam Park, s50d	TQ549933	1	1980
Essex Field Club	<i>Empis grisea</i>	insect - true fly (Diptera)		Essex Red Data List: pListed	Dagnam Park, s4c	TQ547938	1	1979
Essex Field Club	<i>Empis grisea</i>	insect - true fly (Diptera)		Essex Red Data List: pListed	Dagnam Park, s40g	TQ550934	1	1980
Essex Field Club	<i>Empis grisea</i>	insect - true fly (Diptera)		Essex Red Data List: pListed	Dagnam Park, s40d	TQ550934	2	1977
Essex Field Club	<i>Empis picipes</i>	insect - true fly (Diptera)		Essex Red Data List: pListed	Dagnam Park, s90b	TQ553930	1	1977
Essex Field Club	<i>Empis picipes</i>	insect - true fly (Diptera)		Essex Red Data List: pListed	Dagnam Park, s113f	TQ552928	1	1980
Essex Field Club	<i>Empis planetica</i>	insect - true fly (Diptera)		Essex Red Data List: pListed	Dudbrook	TQ562982	1	1983
Essex Field Club	<i>Empis planetica</i>	insect - true fly (Diptera)		Essex Red Data List: pListed	The Mores	TQ565966	1	1983
Essex Field Club	<i>Empis stercorea</i>	insect - true fly (Diptera)		Essex Red Data List: pListed	Weald Park	TQ575945	2	1976
Essex Field Club	<i>Empis stercorea</i>	insect - true fly (Diptera)		Essex Red Data List: pListed	Dudbrook	TQ562982	1	1983
Essex Field Club	<i>Empis stercorea</i>	insect - true fly (Diptera)		Essex Red Data List: pListed	Dagnam Park, s28g	TQ548935	1	1979
Essex Field Club	<i>Empis tumida</i>	insect - true fly (Diptera)		Essex Red Data List: pListed	Dagnam Park, s76f	TQ550930	1	1980
Essex Field Club	<i>Empis tumida</i>	insect - true fly (Diptera)		Essex Red Data List: pListed	Dagnam Park, s65a	TQ552932	1	1980
Essex Field Club	<i>Empis tumida</i>	insect - true fly (Diptera)		Essex Red Data List: pListed	Dagnam Park, s115or105a	TQ554928	1	1979
Essex Field Club	<i>Ennomos autumnaria</i>	insect - moth	Large Thorn	Essex Red Data List: Listed	TQ6091	TQ6091	1	1974
Essex Field Club	<i>Ennomos autumnaria</i>	insect - moth	Large Thorn	Essex Red Data List: Listed	Thorndon Park	TQ6091	1	1973
Essex Field Club	<i>Ennomos autumnaria</i>	insect - moth	Large Thorn	Essex Red Data List: Listed	Ingrave,nr Brentwood	TQ623922	1	1960

Essex Field Club	<i>Ephestia parasitella</i>	insect - moth	a moth	Essex Red Data List: Listed	BRENTWOOD - NEAR LITTLE WARLEY COMMON, THORNDON COUNTRY PARK NOR	TQ605912	1	2010
Essex Field Club	<i>Epilobium obscurum</i>	flowering plant	Short-fruited Willowherb	Essex Red Data List: Listed	Weald Country Park E	TQ5794	1	2008
Essex Field Club	<i>Epilobium obscurum</i>	flowering plant	Short-fruited Willowherb	Essex Red Data List: Listed	Weald Country Park NE corner	TQ5795	1	2008
Essex Field Club	<i>Epilobium obscurum</i>	flowering plant	Short-fruited Willowherb	Essex Red Data List: Listed	Weald Country Park NW corner	TQ5695	1	2008
Essex Field Club	<i>Epilobium obscurum</i>	flowering plant	Short-fruited Willowherb	Essex Red Data List: Listed	Weald Country Park SW corner	TQ5693	1	2008
Essex Field Club	<i>Epilobium obscurum</i>	flowering plant	Short-fruited Willowherb	Essex Red Data List: Listed	St Pauls Churchyard, Bentley Common	TQ5696	1	2018
Essex Field Club	<i>Epilobium obscurum</i>	flowering plant	Short-fruited Willowherb	Essex Red Data List: Listed	Harold Hill S	TQ5491	1	2008
Essex Field Club	<i>Epilobium obscurum</i>	flowering plant	Short-fruited Willowherb	Essex Red Data List: Listed	Dagnam Park (The Manor LNR) Ponds: Perch Pond @ 547931	TQ547931	1	2010
Essex Field Club	<i>Epilobium obscurum</i>	flowering plant	Short-fruited Willowherb	Essex Red Data List: Listed	Dagnam Park (The Manor LNR) NW extension	TQ5493	1	2013
Essex Field Club	<i>Epilobium obscurum</i>	flowering plant	Short-fruited Willowherb	Essex Red Data List: Listed	Dagnam Park (The Manor LNR) NW	TQ5493	1	2010
Essex Field Club	<i>Epilobium obscurum</i>	flowering plant	Short-fruited Willowherb	Essex Red Data List: Listed	Dagnam Park (The Manor LNR) NE extension	TQ5593	1	2013
Essex Field Club	<i>Epilobium obscurum</i>	flowering plant	Short-fruited Willowherb	Essex Red Data List: Listed	Brentwood, South Weald churchyard	TQ5793	1	2007
Essex Field Club	<i>Epinotia demarniana</i>	insect - moth	a moth	Essex Red Data List: Listed	Thorndon Country Park North, Little Warley Common (mixed wood)	TQ605912	1	2010
Essex Field Club	<i>Epinotia demarniana</i>	insect - moth	a moth	Essex Red Data List: Listed	Thorndon Country Park North	TQ605913	1	2009

Essex Field Club	<i>Epinotia demarniana</i>	insect - moth	a moth	Essex Red Data List: Listed	BRENTWOOD - THORNDON COUNTRY PARK NORTH	TQ612913	2	2013
Essex Field Club	<i>Epinotia rubiginosana</i>	insect - moth	a moth	Essex Red Data List: pListed	Thorndon Country Park North, Little Warley Common (mixed wood)	TQ605912	1	2010
Essex Field Club	<i>Epinotia rubiginosana</i>	insect - moth	a moth	Essex Red Data List: pListed	BRENTWOOD - NEAR LITTLE WARLEY COMMON, THORNDON COUNTRY PARK NOR	TQ605912	1	2010
Essex Field Club	<i>Epipactis helleborine</i>	flowering plant	Broad-leaved Helleborine	Essex Red Data List: Listed	Brentwood Central	TQ5993	1	2009
Essex Field Club	<i>Epipactis helleborine</i>	flowering plant	Broad-leaved Helleborine	Essex Red Data List: Listed	Weald Country Park NE corner	TQ5795	1	2008
Essex Field Club	<i>Eptesicus serotinus</i>	terrestrial mammal	Serotine	Essex Red Data List: Listed	TQ567944	TQ567944	2	1985
Essex Field Club	<i>Eptesicus serotinus</i>	terrestrial mammal	Serotine	Essex Red Data List: Listed	TQ621944	TQ621944	3	1991
Essex Field Club	<i>Equisetum fluviatile</i>	horsetail	Water Horsetail	Essex Red Data List: Listed	Small marsh, Bentley common	TQ5696	1	2018
Essex Field Club	<i>Equisetum fluviatile</i>	horsetail	Water Horsetail	Essex Red Data List: Listed	Dagnam Park (The Manor LNR) SE	TQ5592	1	1979
Essex Field Club	<i>Equisetum fluviatile</i>	horsetail	Water Horsetail	Essex Red Data List: Listed	Dagnam Park (The Manor LNR) Ponds: Tennis Court Pond @ 550927	TQ550927	1	1979
Essex Field Club	<i>Equisetum fluviatile</i>	horsetail	Water Horsetail	Essex Red Data List: Listed	Brentwood, Thorndon Park	TQ6191	1	1979
Essex Field Club	<i>Erinaceus europaeus</i>	terrestrial mammal	Western Hedgehog	Essex Red Data List: Listed	TQ628912	TQ628912	4	2011
Essex Field Club	<i>Erinaceus europaeus</i>	terrestrial mammal	Western Hedgehog	Essex Red Data List: Listed	TQ620966	TQ620966	5	2013
Essex Field Club	<i>Erinaceus europaeus</i>	terrestrial mammal	Western Hedgehog	Essex Red Data List: Listed	TQ619938	TQ619938	5	1998
Essex Field Club	<i>Erinaceus europaeus</i>	terrestrial mammal	Western Hedgehog	Essex Red Data List: Listed	TQ612988	TQ612988	3	2009

Essex Field Club	<i>Erinaceus europaeus</i>	terrestrial mammal	Western Hedgehog	Essex Red Data List: Listed	TQ605936	TQ605936	1	2015
Essex Field Club	<i>Erinaceus europaeus</i>	terrestrial mammal	Western Hedgehog	Essex Red Data List: Listed	TQ600940	TQ600940	2	1996
Essex Field Club	<i>Erinaceus europaeus</i>	terrestrial mammal	Western Hedgehog	Essex Red Data List: Listed	TQ575985	TQ575985	3	2009
Essex Field Club	<i>Erinaceus europaeus</i>	terrestrial mammal	Western Hedgehog	Essex Red Data List: Listed	TQ572928	TQ572928	4	1997
Essex Field Club	<i>Erinaceus europaeus</i>	terrestrial mammal	Western Hedgehog	Essex Red Data List: Listed	TQ569925	TQ569925	4	2013
Essex Field Club	<i>Erinaceus europaeus</i>	terrestrial mammal	Western Hedgehog	Essex Red Data List: Listed	Hutton CM13 1LX	TQ625951	1	2006
Essex Field Club	<i>Erioptera flavata</i>	insect - true fly (Diptera)		Essex Red Data List: pListed	Dagnam Park, S120f	TQ549927	1	1978
Essex Field Club	<i>Erodium moschatum</i>	flowering plant	Musk Stork's-bill	Essex Red Data List: Listed	Brentwood Central	TQ5993	1	2004
Essex Field Club	<i>Erythromma viridulum</i>	insect - dragonfly (Odonata)	Small Red-eyed Damselfly	Essex Red Data List: Listed	Essex	TQ600934	1	2000
Essex Field Club	<i>Erythromma viridulum</i>	insect - dragonfly (Odonata)	Small Red-eyed Damselfly	Essex Red Data List: Listed	Essex	TQ599935	1	2000
Essex Field Club	<i>Erythromma viridulum</i>	insect - dragonfly (Odonata)	Small Red-eyed Damselfly	Essex Red Data List: Listed	Essex	TQ581967	1	2000
Essex Field Club	<i>Erythromma viridulum</i>	insect - dragonfly (Odonata)	Small Red-eyed Damselfly	Essex Red Data List: Listed	Essex	TQ576968	1	2000
Essex Field Club	<i>Erythromma viridulum</i>	insect - dragonfly (Odonata)	Small Red-eyed Damselfly	Essex Red Data List: Listed	Essex	TQ564943	2	2000
Essex Field Club	<i>Erythromma viridulum</i>	insect - dragonfly (Odonata)	Small Red-eyed Damselfly	Essex Red Data List: Listed	Essex	TQ540944	1	2000
Essex Field Club	<i>Erythromma viridulum</i>	insect - dragonfly (Odonata)	Small Red-eyed Damselfly	Essex Red Data List: Listed	Dagnam Park LNR	TQ5593	6	2012
Essex Field Club	<i>Erythromma viridulum</i>	insect - dragonfly (Odonata)	Small Red-eyed Damselfly	Essex Red Data List: Listed	Essex	TQ600935	1	2000
Essex Field Club	<i>Eucosmomorpha albersana</i>	insect - moth	a moth	Essex Red Data List: pListed	Thorndon Park Forest	TQ608912	1	1984
Essex Field Club	<i>Eumea linearicornis</i>	insect - true fly (Diptera)		Essex Red Data List: pListed	Dagnam Park, s28g	TQ548935	1	1979
Essex Field Club	<i>Eumea linearicornis</i>	insect - true fly (Diptera)		Essex Red Data List: pListed	Harold Hill, Tring Gardens (garden)	TQ544927	1	1996
Essex Field Club	<i>Eumerus ornatus</i>	insect - true fly (Diptera)	a hoverfly	Essex Red Data List: Listed	Weald Park	TQ5795	1	1978
Essex Field Club	<i>Euphylidorea dispar</i>	insect - true fly (Diptera)		Essex Red Data List: pListed	The Oaks	TQ565931	1	1978

Essex Field Club	<i>Euphylidorea dispar</i>	insect - true fly (Diptera)		Essex Red Data List: pListed	Dagnam Park, s4bcef	TQ547938	1	1985
Essex Field Club	<i>Euphylidorea dispar</i>	insect - true fly (Diptera)		Essex Red Data List: pListed	Dagnam Park	TQ5593	1	1976
Essex Field Club	<i>Euphylidorea dispar</i>	insect - true fly (Diptera)		Essex Red Data List: pListed	Dagnam Park	TQ550930	1	1979
Essex Field Club	<i>Euphylidorea lineola</i>	insect - true fly (Diptera)		Essex Red Data List: pListed	Dagnam Park, s119h	TQ548927	1	1980
Essex Field Club	<i>Euphylidorea lineola</i>	insect - true fly (Diptera)		Essex Red Data List: pListed	The Mores	TQ565966	1	1983
Essex Field Club	<i>Eupithecia millefoliata</i>	insect - moth	Yarrow Pug	Essex Red Data List: Listed	TQ6091	TQ6091	1	1974
Essex Field Club	<i>Eupithecia millefoliata</i>	insect - moth	Yarrow Pug	Essex Red Data List: Listed	Thorndon Park	TQ6091	1	1973
Essex Field Club	<i>Euplagia quadripunctaria</i>	insect - moth	Jersey Tiger	Essex Red Data List: pListed	Harold Hill	TQ548926	6	2014
Essex Field Club	<i>Eurithia vivida</i>	insect - true fly (Diptera)		Essex Red Data List: pListed	Dagnam Park, s8b	TQ546937	1	1976
Essex Field Club	<i>Euthycera fumigata</i>	insect - true fly (Diptera)		Essex Red Data List: pListed	Dagnam Park, s52i	TQ551933	1	1976
Essex Field Club	<i>Euthyneura halidayi</i>	insect - true fly (Diptera)		Essex Red Data List: pListed	Harold Hill, Tring Gardens (garden)	TQ544927	2	1998
Essex Field Club	<i>Euthyneura halidayi</i>	insect - true fly (Diptera)		Essex Red Data List: pListed	Harold Hill (garden)	TQ544937	1	1999
Essex Field Club	<i>Euthyneura halidayi</i>	insect - true fly (Diptera)		Essex Red Data List: pListed	Harold Hill	TQ544927	1	1997
Essex Field Club	<i>Euthyneura halidayi</i>	insect - true fly (Diptera)		Essex Red Data List: pListed	Dagnam Park, s51d	TQ550933	1	1982
Essex Field Club	<i>Euthyneura inermis</i>	insect - true fly (Diptera)		Essex Red Data List: pListed	Harold Hill, Tring Gardens (garden)	TQ544927	2	1997
Essex Field Club	<i>Euthyneura inermis</i>	insect - true fly (Diptera)		Essex Red Data List: pListed	The Mores	TQ559965	1	1999
Essex Field Club	<i>Euthyneura myrtilli</i>	insect - true fly (Diptera)		Essex Red Data List: pListed	The Mores	TQ565966	1	1983
Essex Field Club	<i>Exechia contaminata</i>	insect - true fly (Diptera)		Essex Red Data List: pListed	The Mores	TQ565966	1	1983
Essex Field Club	<i>Exechia dorsalis</i>	insect - true fly (Diptera)		Essex Red Data List: pListed	Dagnam Park, s51d	TQ550933	1	1980
Essex Field Club	<i>Exechia dorsalis</i>	insect - true fly (Diptera)		Essex Red Data List: pListed	Dagnam Park, s124e	TQ546926	1	1978
Essex Field Club	<i>Exechia spinuligera</i>	insect - true fly (Diptera)		Essex Red Data List: pListed	Coxtie Green	TQ553948	1	1983

Essex Field Club	<i>Exechiopsis subulata</i>	insect - true fly (Diptera)		Essex Red Data List: pListed	The Mores	TQ565966	1	1983
Essex Birdwatching Society	<i>Falco subbuteo</i>	bird	Eurasian Hobby	Essex Red Data List: Listed	South Weald, Calcott Hall Farm	TQ5894	1	2014
Essex Birdwatching Society	<i>Falco subbuteo</i>	bird	Eurasian Hobby	Essex Red Data List: Listed	South Weald Cricket Pitch	TQ5794	1	2015
Essex Birdwatching Society	<i>Falco subbuteo</i>	bird	Eurasian Hobby	Essex Red Data List: Listed	South Weald	TQ5793	12	2016
Essex Birdwatching Society	<i>Falco subbuteo</i>	bird	Eurasian Hobby	Essex Red Data List: Listed	Shenfield	TQ6094	1	2013
Essex Birdwatching Society	<i>Falco subbuteo</i>	bird	Eurasian Hobby	Essex Red Data List: Listed	TQ5591	TQ5591	1	2015
Essex Birdwatching Society	<i>Falco subbuteo</i>	bird	Eurasian Hobby	Essex Red Data List: Listed	Thorndon CP North	TQ6091	2	2014
Essex Birdwatching Society	<i>Falco subbuteo</i>	bird	Eurasian Hobby	Essex Red Data List: Listed	Weald Park, Brentwood, Essex	TQ5894	1	2015
Essex Birdwatching Society	<i>Falco subbuteo</i>	bird	Eurasian Hobby	Essex Red Data List: Listed	Weald CP, near South Weald	TQ5794	1	2014
Essex Birdwatching Society	<i>Falco subbuteo</i>	bird	Eurasian Hobby	Essex Red Data List: Listed	TQ5993	TQ5993	1	2015
Essex Birdwatching Society	<i>Falco subbuteo</i>	bird	Eurasian Hobby	Essex Red Data List: Listed	TQ5791	TQ5791	1	2015
Essex Birdwatching Society	<i>Falco subbuteo</i>	bird	Eurasian Hobby	Essex Red Data List: Listed	Kelvedon Hatch (Garden)	TQ5798	2	2017
Essex Birdwatching Society	<i>Falco subbuteo</i>	bird	Eurasian Hobby	Essex Red Data List: Listed	Kelvedon Hatch	TQ5799	2	2013
Essex Birdwatching Society	<i>Falco subbuteo</i>	bird	Eurasian Hobby	Essex Red Data List: Listed	Harold Park	TQ5591	1	2015

Essex Birdwatching Society	<i>Falco subbuteo</i>	bird	Eurasian Hobby	Essex Red Data List: Listed	Weald County Park	TQ5794	1	2015
Essex Birdwatching Society	<i>Falco subbuteo</i>	bird	Eurasian Hobby	Essex Red Data List: Listed	Dagnam Park	TQ5593	2	2017
Essex Birdwatching Society	<i>Falco subbuteo</i>	bird	Eurasian Hobby	Essex Red Data List: Listed	Dagnam Park, Harold Hill	TQ5593	1	2013
Essex Birdwatching Society	<i>Falco subbuteo</i>	bird	Eurasian Hobby	Essex Red Data List: Listed	Doddinghurst	TQ5998	2	2017
Essex Birdwatching Society	<i>Falco subbuteo</i>	bird	Eurasian Hobby	Essex Red Data List: Listed	Great Warley	TQ5791	2	2016
Essex Birdwatching Society	<i>Falco subbuteo</i>	bird	Eurasian Hobby	Essex Red Data List: Listed	Great Warley, Boyles Court Farm	TQ5791	2	2016
Essex Field Club	<i>Fannia carbonaria</i>	insect - true fly (Diptera)		Essex Red Data List: pListed	Weald Park	TQ573953	1	1980
Essex Field Club	<i>Fannia difficilis</i>	insect - true fly (Diptera)		Essex Red Data List: pListed	Barrack Wood	TQ599920	1	1982
Essex Field Club	<i>Fannia difficilis</i>	insect - true fly (Diptera)		Essex Red Data List: pListed	The Mores	TQ560966	1	1998
Essex Field Club	<i>Fannia gotlandica</i>	insect - true fly (Diptera)		Essex Red Data List: pListed	Dagnam Park, s81g	TQ556931	1	1980
Essex Field Club	<i>Fannia gotlandica</i>	insect - true fly (Diptera)		Essex Red Data List: pListed	Dagnam Park, s81a	TQ556931	1	1979
Essex Field Club	<i>Fannia gotlandica</i>	insect - true fly (Diptera)		Essex Red Data List: pListed	Dagnam Park, s52d	TQ551933	1	1980
Essex Field Club	<i>Fannia gotlandica</i>	insect - true fly (Diptera)		Essex Red Data List: pListed	Dagnam Park, s39i	TQ549934	1	1977
Essex Field Club	<i>Fannia gotlandica</i>	insect - true fly (Diptera)		Essex Red Data List: pListed	Dagnam Park, s118b	TQ547927	1	1980
Essex Field Club	<i>Fannia lepida</i>	insect - true fly (Diptera)		Essex Red Data List: pListed	Harold Hill, Central Park	TQ543921	1	1980
Essex Field Club	<i>Fannia mollissima</i>	insect - true fly (Diptera)		Essex Red Data List: pListed	Dagnam Park, s64b	TQ551932	1	1995
Essex Field Club	<i>Fannia mollissima</i>	insect - true fly (Diptera)		Essex Red Data List: pListed	Dudbrook	TQ562982	1	1983
Essex Field Club	<i>Fannia mollissima</i>	insect - true fly (Diptera)		Essex Red Data List: pListed	Noak Hill	TQ553948	1	1983

Essex Field Club	<i>Fannia mollissima</i>	insect - true fly (Diptera)		Essex Red Data List: pListed	The Mores	TQ565966	3	1983
Essex Field Club	<i>Fannia mollissima</i>	insect - true fly (Diptera)		Essex Red Data List: pListed	Dagnam Park, s50f	TQ549933	1	1981
Essex Field Club	<i>Fannia mollissima</i>	insect - true fly (Diptera)		Essex Red Data List: pListed	Dagnam Park, s50d	TQ549933	1	1981
Essex Field Club	<i>Fannia mollissima</i>	insect - true fly (Diptera)		Essex Red Data List: pListed	Dagnam Park, s41g	TQ551934	1	1992
Essex Field Club	<i>Fannia mollissima</i>	insect - true fly (Diptera)		Essex Red Data List: pListed	Dagnam Park, s40f	TQ550934	1	1976
Essex Field Club	<i>Fannia mollissima</i>	insect - true fly (Diptera)		Essex Red Data List: pListed	Dagnam Park, s40e	TQ550934	1	1976
Essex Field Club	<i>Fannia mollissima</i>	insect - true fly (Diptera)		Essex Red Data List: pListed	Dagnam Park, s40d	TQ550934	1	1981
Essex Field Club	<i>Fannia mollissima</i>	insect - true fly (Diptera)		Essex Red Data List: pListed	Dagnam Park, s40	TQ550934	2	1982
Essex Field Club	<i>Fannia postica</i>	insect - true fly (Diptera)		Essex Red Data List: pListed	The Mores	TQ566964	1	1979
Essex Field Club	<i>Fannia postica</i>	insect - true fly (Diptera)		Essex Red Data List: pListed	Dagnam Park, s89d	TQ552930	1	1981
Essex Field Club	<i>Fannia postica</i>	insect - true fly (Diptera)		Essex Red Data List: pListed	Dagnam Park, s63c	TQ550932	1	1980
Essex Field Club	<i>Fannia postica</i>	insect - true fly (Diptera)		Essex Red Data List: pListed	Dagnam Park, s117i	TQ546927	1	1981
Essex Field Club	<i>Fannia postica</i>	insect - true fly (Diptera)		Essex Red Data List: pListed	Dagnam Park, s113f	TQ552928	1	1979
Essex Field Club	<i>Fannia scalaris</i>	insect - true fly (Diptera)		Essex Red Data List: pListed	Dagnam Park, s96e	TQ546929	1	1976
Essex Field Club	<i>Fannia speciosa</i>	insect - true fly (Diptera)		Essex Red Data List: pListed	Weald Park	TQ5795	1	1980
Essex Field Club	<i>Fannia speciosa</i>	insect - true fly (Diptera)		Essex Red Data List: pListed	Dagnam Park, s90f	TQ553930	1	1980
Essex Field Club	<i>Fannia speciosa</i>	insect - true fly (Diptera)		Essex Red Data List: pListed	Dagnam Park, s63f	TQ550932	1	1980
Essex Field Club	<i>Fannia speciosa</i>	insect - true fly (Diptera)		Essex Red Data List: pListed	Dagnam Park, s52g	TQ551933	1	1980
Essex Field Club	<i>Fannia speciosa</i>	insect - true fly (Diptera)		Essex Red Data List: pListed	Dagnam Park, s50d	TQ549933	1	1980
Essex Field Club	<i>Fannia speciosa</i>	insect - true fly (Diptera)		Essex Red Data List: pListed	Dagnam Park, s40i	TQ550934	1	1980
Essex Field Club	<i>Fannia subsimilis</i>	insect - true fly (Diptera)		Essex Red Data List: pListed	Weald Park	TQ575945	1	1976



Essex Field Club	<i>Fannia subsimilis</i>	insect - true fly (Diptera)		Essex Red Data List: pListed	Dudbrook	TQ562982	1	1983
Essex Field Club	<i>Fannia subsimilis</i>	insect - true fly (Diptera)		Essex Red Data List: pListed	Dagnam Park, s40e	TQ550934	1	1981
Essex Field Club	<i>Fannia subsimilis</i>	insect - true fly (Diptera)		Essex Red Data List: pListed	Dagnam Park, s105e	TQ555929	1	1976
Essex Field Club	<i>Fannia umbrosa</i>	insect - true fly (Diptera)		Essex Red Data List: pListed	Harold Hill, Tring Gardens (garden)	TQ544927	2	1999
Essex Field Club	<i>Fannia umbrosa</i>	insect - true fly (Diptera)		Essex Red Data List: pListed	Dagnam Park, s97e	TQ547929	1	1980
Essex Field Club	<i>Fannia umbrosa</i>	insect - true fly (Diptera)		Essex Red Data List: pListed	Dagnam Park, s84a	TQ547930	1	1981
Essex Field Club	<i>Fannia umbrosa</i>	insect - true fly (Diptera)		Essex Red Data List: pListed	Dagnam Park, s51d	TQ550933	1	1982
Essex Field Club	<i>Fannia umbrosa</i>	insect - true fly (Diptera)		Essex Red Data List: pListed	Dagnam Park, s40d	TQ550934	1	1977
Essex Field Club	<i>Fannia umbrosa</i>	insect - true fly (Diptera)		Essex Red Data List: pListed	Dagnam Park, S117e	TQ546927	2	1981
Essex Field Club	<i>Ferdinandea ruficornis</i>	insect - true fly (Diptera)	a hoverfly	Essex Red Data List: Listed	Harold Hill	TQ544927	1	1997
Essex Field Club	<i>Ferdinandea ruficornis</i>	insect - true fly (Diptera)	a hoverfly	Essex Red Data List: Listed	Harold Hill, Tring Gardens (garden)	TQ544927	1	1997
Essex Field Club	<i>Formica rufa</i>	insect - hymenopteran	an ant	Essex Red Data List: Listed	Barrack Wood	TQ599922	1	2005
Essex Field Club	<i>Formica rufa</i>	insect - hymenopteran	an ant	Essex Red Data List: Listed	Barrack Wood	TQ600918	1	2005
Essex Field Club	<i>Formica rufa</i>	insect - hymenopteran	an ant	Essex Red Data List: Listed	Harts Wood, Brentwood	TQ6092	1	1997
Essex Field Club	<i>Frangula alnus</i>	flowering plant	Alder Buckthorn	Essex Red Data List: Listed	Holdens Wood	TQ591911	1	1981
Essex Field Club	<i>Frangula alnus</i>	flowering plant	Alder Buckthorn	Essex Red Data List: Listed	Weald Country Park E	TQ5794	1	2008
Essex Field Club	<i>Fritillaria meleagris</i>	flowering plant	Fritillary	Essex Red Data List: Listed	Brentwood C.P., Warley Place, Great Warley.	TQ5891	1	2015
Essex Field Club	<i>Fumaria densiflora</i>	flowering plant	Dense-flowered Fumitory	Essex Red Data List: Listed	Brentwood C.P., Warley Place, Great Warley.	TQ5891	1	2017
Essex Field Club	<i>Fungomyza albimana</i>	insect - true fly (Diptera)		Essex Red Data List: pListed	Dagnam Park, s93c	TQ556930	1	1979
Essex Field Club	<i>Fungomyza albimana</i>	insect - true fly (Diptera)		Essex Red Data List: pListed	Dagnam Park, s61c	TQ548932	1	1976

Essex Field Club	<i>Fungomyza albimana</i>	insect - true fly (Diptera)		Essex Red Data List: pListed	Dagnam Park, s126a	TQ548926	1	1980	
Essex Field Club	<i>Galium odoratum</i>	flowering plant	Woodruff	Essex Red Data List: Listed	Brentwood C.P., Warley Place, Great Warley.	TQ5891	1	2017	
Essex Field Club	<i>Galium uliginosum</i>	flowering plant	Fen Bedstraw	Essex Red Data List: Listed	Brentwood, South Weald	TQ5794	1	2008	
Essex Field Club	<i>Galium uliginosum</i>	flowering plant	Fen Bedstraw	Essex Red Data List: Listed	Doddinghurst, Wishfields Farm Marsh	TQ5896	1	2013	
Essex Field Club	<i>Galium uliginosum</i>	flowering plant	Fen Bedstraw	Essex Red Data List: Listed	Weald Country Park E	TQ5794	1	2008	
Essex Birdwatching Society	<i>Gallinago gallinago</i>	bird	Common Snipe	Essex Red Data List: Listed	Nags Head Lane Fishery, Brentwood	TQ5691	6	2017	
Essex Birdwatching Society	<i>Gallinago gallinago</i>	bird	Common Snipe	Essex Red Data List: Listed	Officers Meadows, Shenfield	TQ6195	1	2013	
Essex Birdwatching Society	<i>Gallinago gallinago</i>	bird	Common Snipe	Essex Red Data List: Listed	Thames Chase, Harold Court	TQ5691	1	2013	
Essex Birdwatching Society	<i>Gallinago gallinago</i>	bird	Common Snipe	Essex Red Data List: Listed		TQ5692	TQ5692	1	2015
Essex Birdwatching Society	<i>Gallinago gallinago</i>	bird	Common Snipe	Essex Red Data List: Listed		TQ5494	TQ5494	1	2015
Essex Birdwatching Society	<i>Gallinago gallinago</i>	bird	Common Snipe	Essex Red Data List: Listed	Thorndon CP North	TQ6091	2	2014	
Essex Birdwatching Society	<i>Gallinago gallinago</i>	bird	Common Snipe	Essex Red Data List: Listed	Harold Wood SW	TQ5691	8	2016	
Essex Birdwatching Society	<i>Gallinago gallinago</i>	bird	Common Snipe	Essex Red Data List: Listed	Harold Wood Park	TQ5691	1	2013	
Essex Birdwatching Society	<i>Gallinago gallinago</i>	bird	Common Snipe	Essex Red Data List: Listed	Brentwood, Nags Head Lane Fishery	TQ5691	6	2017	
Essex Birdwatching Society	<i>Gallinago gallinago</i>	bird	Common Snipe	Essex Red Data List: Listed	Brentwood, Harold Wood SW	TQ5691	1	2013	

Essex Birdwatching Society	<i>Gallinago gallinago</i>	bird	Common Snipe	Essex Red Data List: Listed	Brentwood, Brook Street catchment pool	TQ6093	1	2015
Essex Field Club	<i>Ganoderma lucidum</i>	fungus		Essex Red Data List: Listed	South Weald Country Park	TQ5794	1	1992
Essex Field Club	<i>Ganoderma resinaceum</i>	fungus		Essex Red Data List: Listed	South Weald Country Park	TQ5794	1	1992
Essex Field Club	<i>Ganoderma resinaceum</i>	fungus		Essex Red Data List: Listed	Thorndon Park North	TQ609915	1	2009
Essex Field Club	<i>Gasterophilus intestinalis</i>	insect - true fly (Diptera)		Essex Red Data List: pListed	Coxtie Green	TQ577977	2	1997
Essex Field Club	<i>Gasterophilus intestinalis</i>	insect - true fly (Diptera)		Essex Red Data List: pListed	Applegate	TQ576958	2	1998
Essex Field Club	<i>Gastropacha quercifolia</i>	insect - moth	Lappet	Essex Red Data List: Listed	Ingrave,nr Brentwood	TQ623922	1	1960
Essex Field Club	<i>Gastropacha quercifolia</i>	insect - moth	Lappet	Essex Red Data List: Listed	Thorndon Country Park,Brentwood	TQ605910	1	1973
Essex Field Club	<i>Gastropacha quercifolia</i>	insect - moth	Lappet	Essex Red Data List: Listed	Thorndon Park,nr Brentwood	TQ605910	1	1974
Essex Field Club	<i>Gaurax fascipes</i>	insect - true fly (Diptera)		Essex Red Data List: pListed	Harold Hill, Tring Gardens (garden)	TQ544927	9	1999
Essex Field Club	<i>Geranium rotundifolium</i>	flowering plant	Round-leaved Crane's-bill	Essex Red Data List: Listed	Brentwood C.P., Warley Place, Great Warley.	TQ5891	1	2014
Essex Field Club	<i>Geranium rotundifolium</i>	flowering plant	Round-leaved Crane's-bill	Essex Red Data List: Listed	Brentwood Central	TQ5993	1	2009
Essex Field Club	<i>Geranium sanguineum</i>	flowering plant	Bloody Crane's-bill	Essex Red Data List: Listed	Doddinghurst	TQ5998	1	2015
Essex Field Club	<i>Gloma fuscipennis</i>	insect - true fly (Diptera)		Essex Red Data List: pListed	Applegate (garden)	TQ576958	1	1988
Essex Field Club	<i>Gloma fuscipennis</i>	insect - true fly (Diptera)		Essex Red Data List: pListed	Weald Park	TQ5794	1	1981
Essex Field Club	<i>Glyphipterix thrasonella</i>	insect - moth	a moth	Essex Red Data List: pListed	Weald CP	TQ573944	1	2012
Essex Field Club	<i>Gnaphalium luteoalbum</i>	flowering plant	Jersey Cudweed	Essex Red Data List: Listed	Doddinghurst	TQ5998	1	2015
Essex Field Club	<i>Gonempeda flava</i>	insect - true fly (Diptera)		Essex Red Data List: pListed	Weald Brook	TQ563930	1	1978
Essex Field Club	<i>Gonioneura spinipennis</i>	insect - true fly (Diptera)		Essex Red Data List: pListed	Noak Hill	TQ540933	2	1978
Essex Field Club	<i>Gonioneura spinipennis</i>	insect - true fly (Diptera)		Essex Red Data List: pListed	Harold Hill, Tring Gardens (garden)	TQ544927	2	1998

Essex Field Club	<i>Gonioneura spinipennis</i>	insect - true fly (Diptera)		Essex Red Data List: pListed	Dagnam Park, s66?	TQ5593	1	1980
Essex Field Club	<i>Gonioneura spinipennis</i>	insect - true fly (Diptera)		Essex Red Data List: pListed	Dagnam Park, s108c	TQ547928	1	1980
Essex Field Club	<i>Gonomyia recta</i>	insect - true fly (Diptera)		Essex Red Data List: pListed	Dagnam Park, s78f	TQ553931	1	1980
Essex Field Club	<i>Gymnocheta viridis</i>	insect - true fly (Diptera)		Essex Red Data List: pListed	Dagnam Park, The Osiers	TQ5593	1	1998
Essex Field Club	<i>Gymnocheta viridis</i>	insect - true fly (Diptera)		Essex Red Data List: pListed	Dagnam Park, s78f	TQ553931	1	1978
Essex Field Club	<i>Gymnocheta viridis</i>	insect - true fly (Diptera)		Essex Red Data List: pListed	Dagnam Park, s78b	TQ553931	1	1977
Essex Field Club	<i>Gymnocheta viridis</i>	insect - true fly (Diptera)		Essex Red Data List: pListed	Dagnam Park, s66d	TQ553932	1	1981
Essex Field Club	<i>Gymnocheta viridis</i>	insect - true fly (Diptera)		Essex Red Data List: pListed	Dagnam Park, s63h	TQ550932	1	1979
Essex Field Club	<i>Gymnocheta viridis</i>	insect - true fly (Diptera)		Essex Red Data List: pListed	Dagnam Park, s51c	TQ550933	1	1979
Essex Field Club	<i>Gymnocheta viridis</i>	insect - true fly (Diptera)		Essex Red Data List: pListed	Dagnam Park, s50c	TQ549933	1	1992
Essex Field Club	<i>Gymnocheta viridis</i>	insect - true fly (Diptera)		Essex Red Data List: pListed	Dagnam Park, s40d	TQ550934	1	1976
Essex Field Club	<i>Gymnocheta viridis</i>	insect - true fly (Diptera)		Essex Red Data List: pListed	Dagnam Park, s105e	TQ555929	1	1976
Essex Field Club	<i>Gymnocheta viridis</i>	insect - true fly (Diptera)		Essex Red Data List: pListed	Dagnam Park, Fir Wood	TQ5593	1	1995
Essex Field Club	<i>Gymnochiromyia inermis</i>	insect - true fly (Diptera)		Essex Red Data List: pListed	Weald Park	TQ5794	1	1981
Essex Field Club	<i>Gymnochiromyia inermis</i>	insect - true fly (Diptera)		Essex Red Data List: pListed	Dagnam Park	TQ554931	1	1980
Essex Field Club	<i>Gymnochiromyia inermis</i>	insect - true fly (Diptera)		Essex Red Data List: pListed	Dagnam Park	TQ551933	1	1978
Essex Field Club	<i>Gymnochiromyia inermis</i>	insect - true fly (Diptera)		Essex Red Data List: pListed	Applegate	TQ576958	1	1978
Essex Field Club	<i>Gymnophora quartomollis</i>	insect - true fly (Diptera)		Essex Red Data List: pListed	Dagnam Park	TQ5593	1	1980
Essex Field Club	<i>Gymnophora quartomollis</i>	insect - true fly (Diptera)		Essex Red Data List: pListed	Dagnam Park (deciduous woodland)	TQ5593	1	1982
Essex Field Club	<i>Gymnophora quartomollis</i>	insect - true fly (Diptera)		Essex Red Data List: pListed	The Mores	TQ565966	1	1983
Essex Field Club	<i>Gymnoptera longicostalis</i>	insect - true fly (Diptera)		Essex Red Data List: pListed	Dagnam Park	TQ5593	1	1979

Essex Field Club	<i>Hadena perplexa</i>	insect - moth	Tawny Shears	Essex Red Data List: pListed	Ingrave,nr Brentwood	TQ623922	1	1960
Essex Field Club	<i>Haematobia irritans</i>	insect - true fly (Diptera)		Essex Red Data List: pListed	Dagnam Park, s36g	TQ546934	1	1976
Essex Field Club	<i>Haematobosca stimulans</i>	insect - true fly (Diptera)		Essex Red Data List: pListed	Dagnam Park, s50d	TQ549933	1	1976
Essex Field Club	<i>Haematobosca stimulans</i>	insect - true fly (Diptera)		Essex Red Data List: pListed	Dagnam Park, s51ab	TQ550933	1	1979
Essex Field Club	<i>Haematobosca stimulans</i>	insect - true fly (Diptera)		Essex Red Data List: pListed	Dagnam Park, s52h	TQ551933	1	1978
Essex Field Club	<i>Haematobosca stimulans</i>	insect - true fly (Diptera)		Essex Red Data List: pListed	Dagnam Park, s64a	TQ551932	2	1982
Essex Field Club	<i>Haematobosca stimulans</i>	insect - true fly (Diptera)		Essex Red Data List: pListed	Dagnam Park, s65f	TQ552932	1	1978
Essex Field Club	<i>Haematobosca stimulans</i>	insect - true fly (Diptera)		Essex Red Data List: pListed	Dagnam Park, s65h	TQ552932	1	1979
Essex Field Club	<i>Haematobosca stimulans</i>	insect - true fly (Diptera)		Essex Red Data List: pListed	Dagnam Park, s39f	TQ549934	1	1979
Essex Field Club	<i>Haematobosca stimulans</i>	insect - true fly (Diptera)		Essex Red Data List: pListed	Dagnam Park, s38c	TQ548934	2	1978
Essex Field Club	<i>Haematobosca stimulans</i>	insect - true fly (Diptera)		Essex Red Data List: pListed	Dagnam Park, s38b	TQ548934	1	1976
Essex Field Club	<i>Haematobosca stimulans</i>	insect - true fly (Diptera)		Essex Red Data List: pListed	Dagnam Park, s30a	TQ550935	1	1978
Essex Field Club	<i>Haematobosca stimulans</i>	insect - true fly (Diptera)		Essex Red Data List: pListed	Dagnam Park, s29ci	TQ549935	2	1978
Essex Field Club	<i>Haematobosca stimulans</i>	insect - true fly (Diptera)		Essex Red Data List: pListed	Dagnam Park, s28g	TQ548935	2	1979
Essex Field Club	<i>Haematobosca stimulans</i>	insect - true fly (Diptera)		Essex Red Data List: pListed	Dagnam Park, s1g	TQ548939	1	1982
Essex Field Club	<i>Haematobosca stimulans</i>	insect - true fly (Diptera)		Essex Red Data List: pListed	Dagnam Park, s16f	TQ546936	2	1978
Essex Field Club	<i>Haematobosca stimulans</i>	insect - true fly (Diptera)		Essex Red Data List: pListed	Dagnam Park, Manor Farm	Tq542933	2	1980
Essex Field Club	<i>Hecatera dysodea</i>	insect - moth	Small Ranunculus	Essex Red Data List: Listed	Hatch Road, Pilgrims Hatch	TQ585958	1	2007
Essex Field Club	<i>Heleodromia immaculata</i>	insect - true fly (Diptera)		Essex Red Data List: pListed	Barrack Wood	TQ599920	2	1982
Essex Field Club	<i>Helina abdominalis</i>	insect - true fly (Diptera)		Essex Red Data List: pListed	Harold Hill, Tring Gardens (garden)	TQ544927	1	1997
Essex Field Club	<i>Helina maculipennis</i>	insect - true fly (Diptera)		Essex Red Data List: pListed	Harold Hill, Tring Gardens (garden)	TQ544927	1	1999

Essex Field Club	<i>Helina pertusa</i>	insect - true fly (Diptera)		Essex Red Data List: pListed	Dagnam Park, s28g	TQ548935	1	1979
Essex Field Club	<i>Helina quadrum</i>	insect - true fly (Diptera)		Essex Red Data List: pListed	Maylands Golf Course (rough field)	TQ562924	1	1977
Essex Field Club	<i>Helius longirostris</i>	insect - true fly (Diptera)		Essex Red Data List: pListed	Harold Hill, Tring Gardens (indoors)	TQ544927	1	1997
Essex Field Club	<i>Helius longirostris</i>	insect - true fly (Diptera)		Essex Red Data List: pListed	Dagnam Park, s118g	TQ547927	1	1980
Essex Field Club	<i>Hercostomus nanus</i>	insect - true fly (Diptera)		Essex Red Data List: pListed	Dagnam Park, s8e	TQ546937	1	1982
Essex Field Club	<i>Hercostomus nanus</i>	insect - true fly (Diptera)		Essex Red Data List: pListed	Dagnam Park, s78f	TQ553931	1	1980
Essex Field Club	<i>Hercostomus nanus</i>	insect - true fly (Diptera)		Essex Red Data List: pListed	Dagnam Park, s118g	TQ547927	1	1977
Essex Field Club	<i>Herina lugubris</i>	insect - true fly (Diptera)		Essex Red Data List: pListed	Dagnam Park, s104f	TQ554929	1	1977
Essex Field Club	<i>Heringia vitripennis</i>	insect - true fly (Diptera)	a hoverfly	Essex Red Data List: Listed	Dagnam Park	TQ551933	1	1976
Essex Field Club	<i>Heringia vitripennis</i>	insect - true fly (Diptera)	a hoverfly	Essex Red Data List: Listed	Dagnam Park, s52i	TQ551933	1	1976
Essex Field Club	<i>Heringia vitripennis</i>	insect - true fly (Diptera)	a hoverfly	Essex Red Data List: Listed	Harold Hill, Tring Gardens (garden)	TQ544927	1	1996
Essex Field Club	<i>Heteromyza oculata</i>	insect - true fly (Diptera)		Essex Red Data List: pListed	Dagnam Park, s92b	TQ555930	1	1981
Essex Field Club	<i>Heteromyza oculata</i>	insect - true fly (Diptera)		Essex Red Data List: pListed	Dagnam Park, s50d	TQ549933	1	1980
Essex Field Club	<i>Heteromyza oculata</i>	insect - true fly (Diptera)		Essex Red Data List: pListed	Dagnam Park, s127b	TQ549926	1	1981
Essex Field Club	<i>Heteromyza oculata</i>	insect - true fly (Diptera)		Essex Red Data List: pListed	Dagnam Park, s118c	TQ547927	1	1980
Essex Field Club	<i>Heteromyza oculata</i>	insect - true fly (Diptera)		Essex Red Data List: pListed	Dagnam Park, s118b	TQ547927	1	1980
Essex Field Club	<i>Hieracium umbellatum</i>	flowering plant	Umbellate Hawkweed	Essex Red Data List: Listed	Brentwood, South Weald	TQ5794	1	1975
Essex Field Club	<i>Hilara curtisi</i>	insect - true fly (Diptera)		Essex Red Data List: pListed	Pilgrims Hatch	TQ5796	1	1979
Essex Field Club	<i>Hilara curtisi</i>	insect - true fly (Diptera)		Essex Red Data List: pListed	Dudbrook	TQ562982	2	1983
Essex Field Club	<i>Hilara curtisi</i>	insect - true fly (Diptera)		Essex Red Data List: pListed	Dagnam Park, s40b	TQ550934	1	1981
Essex Field Club	<i>Hilara flavipes</i>	insect - true fly (Diptera)		Essex Red Data List: pListed	Barrack Wood	TQ599920	1	1982

Essex Field Club	<i>Hilara longifurca</i>	insect - true fly (Diptera)		Essex Red Data List: pListed	Harold Hill, Tring Gardens (garden)	TQ544927	1	1999
Essex Field Club	<i>Hilara longifurca</i>	insect - true fly (Diptera)		Essex Red Data List: pListed	Navestock	TQ546978	1	1983
Essex Field Club	<i>Hilara longifurca</i>	insect - true fly (Diptera)		Essex Red Data List: pListed	The Mores	TQ566964	1	1979
Essex Field Club	<i>Hilara longifurca</i>	insect - true fly (Diptera)		Essex Red Data List: pListed	Weald Park	TQ5794	1	1981
Essex Field Club	<i>Hilara longifurca</i>	insect - true fly (Diptera)		Essex Red Data List: pListed	Weald Park	TQ5795	2	1978
Essex Field Club	<i>Hilara longifurca</i>	insect - true fly (Diptera)		Essex Red Data List: pListed	Dagnam Park, s95b	TQ545929	1	1977
Essex Field Club	<i>Hilara longifurca</i>	insect - true fly (Diptera)		Essex Red Data List: pListed	Dagnam Park, s90i	TQ553930	1	1978
Essex Field Club	<i>Hilara longifurca</i>	insect - true fly (Diptera)		Essex Red Data List: pListed	Dagnam Park, s90f	TQ553930	1	1980
Essex Field Club	<i>Hilara longifurca</i>	insect - true fly (Diptera)		Essex Red Data List: pListed	Dagnam Park, s23b	TQ553936	1	1976
Essex Field Club	<i>Hilara longifurca</i>	insect - true fly (Diptera)		Essex Red Data List: pListed	Dagnam Park, s28g	TQ548935	1	1979
Essex Field Club	<i>Hilara longifurca</i>	insect - true fly (Diptera)		Essex Red Data List: pListed	Dagnam Park, s40	TQ550934	1	1978
Essex Field Club	<i>Hilara longifurca</i>	insect - true fly (Diptera)		Essex Red Data List: pListed	Dagnam Park, s50d	TQ549933	1	1980
Essex Field Club	<i>Hilara longifurca</i>	insect - true fly (Diptera)		Essex Red Data List: pListed	Dagnam Park, s62d	TQ549932	2	1978
Essex Field Club	<i>Hilara manicata</i>	insect - true fly (Diptera)		Essex Red Data List: pListed	Weald Park	TQ5795	1	1978
Essex Field Club	<i>Hilara manicata</i>	insect - true fly (Diptera)		Essex Red Data List: pListed	Pilgrims Hatch	TQ573960	1	1978
Essex Field Club	<i>Hilara manicata</i>	insect - true fly (Diptera)		Essex Red Data List: pListed	Dagnam Park, s95e	TQ545929	1	1978
Essex Field Club	<i>Hilara manicata</i>	insect - true fly (Diptera)		Essex Red Data List: pListed	Dagnam Park, s64b	TQ551932	1	1977
Essex Field Club	<i>Hilara manicata</i>	insect - true fly (Diptera)		Essex Red Data List: pListed	Dagnam Park, s62d	TQ549932	1	1978
Essex Field Club	<i>Hilara maura</i>	insect - true fly (Diptera)		Essex Red Data List: pListed	Dagnam Park, s23e	TQ553936	1	1976
Essex Field Club	<i>Hilara nigrina</i>	insect - true fly (Diptera)		Essex Red Data List: pListed	Weald Park	TQ5795	1	1978
Essex Field Club	<i>Hilara nigrina</i>	insect - true fly (Diptera)		Essex Red Data List: pListed	The Mores	TQ566964	1	1979

Essex Field Club	<i>Hilara nigrina</i>	insect - true fly (Diptera)		Essex Red Data List: pListed	Dagnam Park, s23e	TQ553936	2	1981
Essex Field Club	<i>Hilara pseudochorica</i>	insect - true fly (Diptera)		Essex Red Data List: pListed	Dagnam Park, s23f	TQ553936	1	1978
Essex Field Club	<i>Hilara quadrifasciata</i>	insect - true fly (Diptera)		Essex Red Data List: pListed	Thorndon Park	TQ620915	1	1977
Essex Field Club	<i>Hilara quadrifasciata</i>	insect - true fly (Diptera)		Essex Red Data List: pListed	The Mores	TQ566964	1	1979
Essex Field Club	<i>Hilara quadrifasciata</i>	insect - true fly (Diptera)		Essex Red Data List: pListed	Harold Hill, Tring Gardens (indoors)	TQ544927	1	1993
Essex Field Club	<i>Hilara quadrifasciata</i>	insect - true fly (Diptera)		Essex Red Data List: pListed	Harold Hill, Tring Gardens (garden)	TQ544927	2	1999
Essex Field Club	<i>Hilara quadrifasciata</i>	insect - true fly (Diptera)		Essex Red Data List: pListed	Dagnam Park, s64c	TQ551932	1	1977
Essex Field Club	<i>Hilara quadrifasciata</i>	insect - true fly (Diptera)		Essex Red Data List: pListed	Dagnam Park, s50d	TQ549933	1	1980
Essex Field Club	<i>Hilara quadrifasciata</i>	insect - true fly (Diptera)		Essex Red Data List: pListed	Dagnam Park, s34	TQ554935	2	1982
Essex Field Club	<i>Hilara quadrifasciata</i>	insect - true fly (Diptera)		Essex Red Data List: pListed	Dagnam Park, s23e	TQ553936	1	1976
Essex Field Club	<i>Hilara quadrifasciata</i>	insect - true fly (Diptera)		Essex Red Data List: pListed	Dagnam Park, s23a	TQ553936	1	1977
Essex Field Club	<i>Hilara rejecta</i>	insect - true fly (Diptera)		Essex Red Data List: pListed	Weald Park	TQ5795	2	1980
Essex Field Club	<i>Hilara rejecta</i>	insect - true fly (Diptera)		Essex Red Data List: pListed	The Mores	TQ5696	1	1981
Essex Field Club	<i>Hilara rejecta</i>	insect - true fly (Diptera)		Essex Red Data List: pListed	Dagnam Park, s13d	TQ551941	2	1977
Essex Field Club	<i>Homoneura tesquae</i>	insect - true fly (Diptera)		Essex Red Data List: pListed	Harold Hill, Tring Gardens (garden)	TQ544927	1	1998
Essex Field Club	<i>Hottonia palustris</i>	flowering plant	Water-violet	Essex Red Data List: Listed	Weald Country Park E	TQ5794	1	2008
Essex Field Club	<i>Hottonia palustris</i>	flowering plant	Water-violet	Essex Red Data List: Listed	Harold Hill E	TQ5592	2	1979
Essex Field Club	<i>Hottonia palustris</i>	flowering plant	Water-violet	Essex Red Data List: Listed	Dagnam Park (The Manor LNR) SW	TQ5492	1	2010
Essex Field Club	<i>Hottonia palustris</i>	flowering plant	Water-violet	Essex Red Data List: Listed	Dagnam Park (The Manor LNR) SE	TQ5592	1	2000
Essex Field Club	<i>Hottonia palustris</i>	flowering plant	Water-violet	Essex Red Data List: Listed	Dagnam Park (The Manor LNR) Ponds: Hatters Wood N pond @ 545929	TQ545929	1	2010



Essex Field Club	<i>Hottonia palustris</i>	flowering plant	Water-violet	Essex Red Data List: Listed	Brentwood, Thrift Wood	TQ6193	1	1987
Essex Field Club	<i>Hyadina humeralis</i>	insect - true fly (Diptera)		Essex Red Data List: pListed	The Mores	TQ5696	1	1998
Essex Field Club	<i>Hyadina humeralis</i>	insect - true fly (Diptera)		Essex Red Data List: pListed	Dagnam Park, s114a	TQ553928	1	1979
Essex Field Club	<i>Hyadina humeralis</i>	insect - true fly (Diptera)		Essex Red Data List: pListed	Dagnam Park, Manor Farm	TQ5493	1	1979
Essex Field Club	<i>Hybomitra bimaculata</i>	insect - true fly (Diptera)		Essex Red Data List: Listed	Weald Park	TQ573953	1	1980
Essex Field Club	<i>Hybomitra bimaculata</i>	insect - true fly (Diptera)		Essex Red Data List: Listed	Harold Hill, Tring Gardens (indoors)	TQ544927	4	2005
Essex Field Club	<i>Hybomitra bimaculata</i>	insect - true fly (Diptera)		Essex Red Data List: Listed	Harold Hill (indoors)	TQ5492	1	1992
Essex Field Club	<i>Hybomitra bimaculata</i>	insect - true fly (Diptera)		Essex Red Data List: Listed	Dagnam Park, s40h	TQ550934	1	1980
Essex Field Club	<i>Hybomitra bimaculata</i>	insect - true fly (Diptera)		Essex Red Data List: Listed	Dagnam Park, s39i	TQ549934	1	1980
Essex Field Club	<i>Hybomitra bimaculata</i>	insect - true fly (Diptera)		Essex Red Data List: Listed	Dagnam Park, S117e	TQ546927	1	1977
Essex Field Club	<i>Hybomitra bimaculata</i>	insect - true fly (Diptera)		Essex Red Data List: Listed	Dagnam Park, s104g	TQ554929	1	1978
Essex Field Club	<i>Hybomitra bimaculata</i>	insect - true fly (Diptera)		Essex Red Data List: Listed	Dagnam Park	TQ550930	1	1970
Essex Field Club	<i>Hybomitra ciureai</i>	insect - true fly (Diptera)		Essex Red Data List: Listed	Brentwood	TQ59	1	1946
Essex Field Club	<i>Hybomitra ciureai</i>	insect - true fly (Diptera)		Essex Red Data List: Listed	Dagnam Park, S117e	TQ546927	1	1977
Essex Field Club	<i>Hybomitra distinguenda</i>	insect - true fly (Diptera)		Essex Red Data List: Listed	Pilgrims Hatch	TQ577977	2	2004
Essex Field Club	<i>Hydrellia flavicornis</i>	insect - true fly (Diptera)		Essex Red Data List: pListed	Harold Hill, Tring Gardens (garden)	TQ544927	1	1996
Essex Field Club	<i>Hydrocotyle vulgaris</i>	flowering plant	Marsh Pennywort	Essex Red Data List: Listed	Curtis Plantation East	TQ542948	1	1981
Essex Field Club	<i>Hydrotaea albipuncta</i>	insect - true fly (Diptera)		Essex Red Data List: pListed	Dagnam Park, s52i	TQ551933	1	1978
Essex Field Club	<i>Hydrotaea armipes</i>	insect - true fly (Diptera)		Essex Red Data List: pListed	The Mores	TQ565966	1	1977
Essex Field Club	<i>Hydrotaea armipes</i>	insect - true fly (Diptera)		Essex Red Data List: pListed	Dagnam Park, s81f	TQ556931	1	1989
Essex Field Club	<i>Hydrotaea armipes</i>	insect - true fly (Diptera)		Essex Red Data List: pListed	Dagnam Park, s80h	TQ555931	1	1976

Essex Field Club	<i>Hydrotaea armipes</i>	insect - true fly (Diptera)		Essex Red Data List: pListed	Dagnam Park, s12b	TQ550937	1	1976
Essex Field Club	<i>Hydrotaea armipes</i>	insect - true fly (Diptera)		Essex Red Data List: pListed	Dagnam Park, s122e	TQ551927	1	1978
Essex Field Club	<i>Hydrotaea armipes</i>	insect - true fly (Diptera)		Essex Red Data List: pListed	Dagnam Park, S120f	TQ549927	1	1977
Essex Field Club	<i>Hydrotaea armipes</i>	insect - true fly (Diptera)		Essex Red Data List: pListed	Dagnam Park, s108c	TQ547928	1	1980
Essex Field Club	<i>Hydrotaea diabolus</i>	insect - true fly (Diptera)		Essex Red Data List: pListed	Coxtie Green	TQ5696	1	1981
Essex Field Club	<i>Hydrotaea diabolus</i>	insect - true fly (Diptera)		Essex Red Data List: pListed	Dagnam Park, s39i	TQ549934	1	1976
Essex Field Club	<i>Hydrotaea floccosa</i>	insect - true fly (Diptera)		Essex Red Data List: pListed	Dagnam Park, s40i	TQ550934	1	1977
Essex Field Club	<i>Hydrotaea ignava</i>	insect - true fly (Diptera)		Essex Red Data List: pListed	Dagnam Park, s81f	TQ556931	1	1989
Essex Field Club	<i>Hydrotaea ignava</i>	insect - true fly (Diptera)		Essex Red Data List: pListed	Dagnam Park, s49f	TQ548933	1	1976
Essex Field Club	<i>Hydrotaea ignava</i>	insect - true fly (Diptera)		Essex Red Data List: pListed	Dagnam Park, s28g	TQ548935	1	1979
Essex Field Club	<i>Hydrotaea ignava</i>	insect - true fly (Diptera)		Essex Red Data List: pListed	Dagnam Park, s107h	TQ546928	1	1988
Essex Field Club	<i>Hydrotaea ignava</i>	insect - true fly (Diptera)		Essex Red Data List: pListed	Applegate (garden)	TQ576958	1	1978
Essex Field Club	<i>Hydrotaea similis</i>	insect - true fly (Diptera)		Essex Red Data List: pListed	Harold Hill, Tring Gardens (garden)	TQ544927	1	1997
Essex Field Club	<i>Hydrotaea similis</i>	insect - true fly (Diptera)		Essex Red Data List: pListed	Dagnam Park, s81f	TQ556931	1	1989
Essex Field Club	<i>Hydrotaea similis</i>	insect - true fly (Diptera)		Essex Red Data List: pListed	Dagnam Park, s117i	TQ546927	1	1981
Essex Field Club	<i>Hydrotaea tuberculata</i>	insect - true fly (Diptera)		Essex Red Data List: pListed	Weald Park	TQ5795	1	1978
Essex Field Club	<i>Hydrotaea tuberculata</i>	insect - true fly (Diptera)		Essex Red Data List: pListed	Dagnam Park, s63f	TQ550932	1	1980
Essex Field Club	<i>Hydrotaea tuberculata</i>	insect - true fly (Diptera)		Essex Red Data List: pListed	Dagnam Park, s61e	TQ548932	1	1977
Essex Field Club	<i>Hydrotaea tuberculata</i>	insect - true fly (Diptera)		Essex Red Data List: pListed	Dagnam Park, s38b	TQ548934	1	1976
Essex Field Club	<i>Hydrotaea tuberculata</i>	insect - true fly (Diptera)		Essex Red Data List: pListed	Dagnam Park, s16f	TQ546936	1	1978
Essex Field Club	<i>Hydrotaea tuberculata</i>	insect - true fly (Diptera)		Essex Red Data List: pListed	Dagnam Park, s113e	TQ552928	1	1978

Essex Field Club	<i>Hydrotaea tuberculata</i>	insect - true fly (Diptera)		Essex Red Data List: pListed	Dagnam Park (golf course)	TQ5593	2	1981
Essex Field Club	<i>Hylemya nigrimana</i>	insect - true fly (Diptera)		Essex Red Data List: pListed	Dagnam Park, s41g	TQ551934	1	1998
Essex Field Club	<i>Hylemya urbica</i>	insect - true fly (Diptera)		Essex Red Data List: pListed	Dagnam Park, s122c	TQ551927	1	1977
Essex Field Club	<i>Hylemya vagans</i>	insect - true fly (Diptera)		Essex Red Data List: pListed	Dagnam Park, s96e	TQ546929	1	1977
Essex Field Club	<i>Hylemya variata</i>	insect - true fly (Diptera)		Essex Red Data List: pListed	Manor Farm	TQ5493	1	1979
Essex Field Club	<i>Hypericum pulchrum</i>	flowering plant	Slender St John's-wort	Essex Red Data List: Listed	Brentwood, Thrift Wood	TQ6193	1	1987
Essex Field Club	<i>Hypomecis roboraria</i>	insect - moth	Great Oak Beauty	Essex Red Data List: Listed	Thorndon Country Park North	TQ605913	1	2009
Essex Field Club	<i>Hypomecis roboraria</i>	insect - moth	Great Oak Beauty	Essex Red Data List: Listed	Thorndon Country Park	TQ605914	1	2013
Essex Field Club	<i>Hypomecis roboraria</i>	insect - moth	Great Oak Beauty	Essex Red Data List: Listed	BRENTWOOD - THORNDON COUNTRY PARK NORTH	TQ612913	5	2013
Essex Field Club	<i>Hypoconera punctatissima</i>	insect - hymenopteran	an ant	Essex Red Data List: pListed	Thorndon Park North, yard	TQ605913	1	2007
Essex Field Club	<i>Ilisia maculata</i>	insect - true fly (Diptera)		Essex Red Data List: pListed	The Mores	TQ565966	1	1983
Essex Field Club	<i>Ilisia maculata</i>	insect - true fly (Diptera)		Essex Red Data List: pListed	Dagnam Park, s12d	TQ550937	1	1977
Essex Field Club	<i>Ilisia maculata</i>	insect - true fly (Diptera)		Essex Red Data List: pListed	Dagnam Park	TQ5593	1	1982
Essex Field Club	<i>Ilisia maculata</i>	insect - true fly (Diptera)		Essex Red Data List: pListed	Dagnam Park	TQ550930	1	1977
Essex Field Club	<i>Ilisiaoccoecata</i>	insect - true fly (Diptera)		Essex Red Data List: pListed	Dagnam Park, s78e	TQ553931	1	1980
Essex Field Club	<i>Ilisiaoccoecata</i>	insect - true fly (Diptera)		Essex Red Data List: pListed	Weald Park	TQ575952	1	1976
Essex Field Club	<i>Ilythea spilota</i>	insect - true fly (Diptera)		Essex Red Data List: pListed	Harold Hill, Tring Gardens (garden)	TQ544927	1	1997
Essex Field Club	<i>Ilythea spilota</i>	insect - true fly (Diptera)		Essex Red Data List: pListed	Dagnam Park, s78f	TQ553931	1	1979
Essex Field Club	<i>Ilythea spilota</i>	insect - true fly (Diptera)		Essex Red Data List: pListed	Dagnam Park, s62d	TQ549932	1	1978
Essex Field Club	<i>Ilythea spilota</i>	insect - true fly (Diptera)		Essex Red Data List: pListed	Dagnam Park, s105f	TQ555929	1	1977

Essex Field Club	<i>Incertella antennata</i>	insect - true fly (Diptera)		Essex Red Data List: pListed	Dagnam Park, s113c	TQ552928	1	1989
Essex Field Club	<i>Juncus bulbosus</i>	flowering plant	Bulbous Rush	Essex Red Data List: Listed	Holdens Wood	TQ591911	1	1981
Essex Field Club	<i>Kalcapion semivittatum</i>	insect - beetle (Coleoptera)		Essex Red Data List: Listed	Dagnam Park	TQ550930	1	1977
Essex Field Club	<i>Keroplatus testaceus</i>	insect - true fly (Diptera)		Essex Red Data List: pListed	Harold Hill, Tring Gardens (indoors)	TQ544927	1	1991
Essex Field Club	<i>Lasiambia baliola</i>	insect - true fly (Diptera)		Essex Red Data List: pListed	Dagnam Park, s97d	TQ547929	3	1981
Essex Field Club	<i>Lasioglossum lativentre</i>	insect - hymenopteran	a mining bee	Essex Red Data List: Listed	Weald Park	TQ570947	1	1985
Essex Field Club	<i>Lasiomma seminitidum</i>	insect - true fly (Diptera)		Essex Red Data List: pListed	Jacksons Lane	TQ574988	1	1985
Essex Field Club	<i>Lasiomma seminitidum</i>	insect - true fly (Diptera)		Essex Red Data List: pListed	Dagnam Park, s95e	TQ545929	1	1978
Essex Field Club	<i>Lasiomma seminitidum</i>	insect - true fly (Diptera)		Essex Red Data List: pListed	Dagnam Park, s79a	TQ554931	1	1980
Essex Field Club	<i>Lasiomma seminitidum</i>	insect - true fly (Diptera)		Essex Red Data List: pListed	Dagnam Park, s61e	TQ548932	2	1977
Essex Field Club	<i>Lasiomma seminitidum</i>	insect - true fly (Diptera)		Essex Red Data List: pListed	Dagnam Park, s40	TQ550934	1	1982
Essex Field Club	<i>Lasiomma seminitidum</i>	insect - true fly (Diptera)		Essex Red Data List: pListed	Dagnam Park, s117i	TQ546927	1	1977
Essex Field Club	<i>Lasiomma seminitidum</i>	insect - true fly (Diptera)		Essex Red Data List: pListed	Dagnam Park, s117h	TQ546927	1	1978
Essex Field Club	<i>Lasiomma seminitidum</i>	insect - true fly (Diptera)		Essex Red Data List: pListed	Dagnam Park s50d	TQ549933	1	1979
Essex Field Club	<i>Lasiomma seminitidum</i>	insect - true fly (Diptera)		Essex Red Data List: pListed	Dagnam Park (wet meadow)	TQ542933	2	1977
Essex Field Club	<i>Lasiomma strigilatum</i>	insect - true fly (Diptera)		Essex Red Data List: pListed	Dagnam Park, s108h	TQ547928	1	1978
Essex Field Club	<i>Lasiosina herpini</i>	insect - true fly (Diptera)		Essex Red Data List: pListed	Dagnam Park, s113f	TQ552928	1	1982
Essex Field Club	<i>Lasiosina herpini</i>	insect - true fly (Diptera)		Essex Red Data List: pListed	Dagnam Park, s23a	TQ553936	1	1977
Essex Field Club	<i>Lasiosina herpini</i>	insect - true fly (Diptera)		Essex Red Data List: pListed	Dagnam Park, s64b	TQ551932	1	1979
Essex Field Club	<i>Lasiosina herpini</i>	insect - true fly (Diptera)		Essex Red Data List: pListed	Dagnam Park, s90d+g	TQ553930	1	1980
Essex Field Club	<i>Lasius brunneus</i>	insect - hymenopteran	an ant	Essex Red Data List: Listed	Holdens Wood, Warley	TQ5991	1	1998

Essex Field Club	<i>Lasius brunneus</i>	insect - hymenopteran	an ant	Essex Red Data List: Listed	The Mores, Navestock Side	TQ5696	1	1999
Essex Field Club	<i>Lasius brunneus</i>	insect - hymenopteran	an ant	Essex Red Data List: Listed	Weald Park	TQ574943	1	1989
Essex Field Club	<i>Laspeyria flexula</i>	insect - moth	Beautiful Hook-tip	Essex Red Data List: Listed	BRENTWOOD - THORNDON COUNTRY PARK NORTH	TQ612913	2	2013
Essex Field Club	<i>Laspeyria flexula</i>	insect - moth	Beautiful Hook-tip	Essex Red Data List: Listed	Thorndon Country Park, Brentwood	TQ605910	1	1973
Essex Field Club	<i>Laspeyria flexula</i>	insect - moth	Beautiful Hook-tip	Essex Red Data List: Listed	Thorndon Park, nr Brentwood	TQ605910	1	1974
Essex Field Club	<i>Lathraea clandestina</i>	flowering plant	Purple Toothwort	Essex Red Data List: Listed	Brentwood, Weald Brook tributary	TQ566923	1	2010
Essex Field Club	<i>Lathraea clandestina</i>	flowering plant	Purple Toothwort	Essex Red Data List: Listed	Grove Farm and J28	TQ5692	1	2010
Essex Field Club	<i>Lathraea squamaria</i>	flowering plant	Toothwort	Essex Red Data List: Listed	Brentwood C.P., Warley Place, Great Warley.	TQ5891	1	2012
Essex Field Club	<i>Lathyrus sylvestris</i>	flowering plant	Narrow-leaved Everlasting-pea	Essex Red Data List: Listed	Dagnam Park (The Manor LNR) NE	TQ5593	3	2010
Essex Field Club	<i>Leia bimaculata</i>	insect - true fly (Diptera)		Essex Red Data List: pListed	Harold Hill, Tring Gardens (garden)	TQ544927	14	1999
Essex Field Club	<i>Leia bimaculata</i>	insect - true fly (Diptera)		Essex Red Data List: pListed	Dagnam Park, s97d+g	TQ547929	1	1979
Essex Field Club	<i>Leia bimaculata</i>	insect - true fly (Diptera)		Essex Red Data List: pListed	Dagnam Park, s58g	TQ545932	1	1978
Essex Field Club	<i>Leia bimaculata</i>	insect - true fly (Diptera)		Essex Red Data List: pListed	Dagnam Park (golf course)	TQ560927	1	1977
Essex Field Club	<i>Leia bimaculata</i>	insect - true fly (Diptera)		Essex Red Data List: pListed	Dagnam Park	TQ550930	1	1984
Essex Field Club	<i>Leia crucigera</i>	insect - true fly (Diptera)		Essex Red Data List: pListed	Dagnam Park, s124e	TQ546926	1	1978
Essex Field Club	<i>Leia cylindrica</i>	insect - true fly (Diptera)		Essex Red Data List: pListed	Weald Park	TQ5794	1	1981
Essex Field Club	<i>Leia cylindrica</i>	insect - true fly (Diptera)		Essex Red Data List: pListed	Dagnam Park, s82gh	TQ545930	1	1980
Essex Field Club	<i>Leia cylindrica</i>	insect - true fly (Diptera)		Essex Red Data List: pListed	Dagnam Park, s118b	TQ547927	1	1980
Essex Field Club	<i>Leia cylindrica</i>	insect - true fly (Diptera)		Essex Red Data List: pListed	Dagnam Park, s118/9	TQ547927	1	1981
Essex Field Club	<i>Leia cylindrica</i>	insect - true fly (Diptera)		Essex Red Data List: pListed	Dagnam Park, s108e	TQ547928	1	1980

Essex Field Club	<i>Leia fascipennis</i>	insect - true fly (Diptera)		Essex Red Data List: pListed	Weald Park	TQ5794	1	1981
Essex Field Club	<i>Leia fascipennis</i>	insect - true fly (Diptera)		Essex Red Data List: pListed	The Mores	TQ566964	1	1979
Essex Field Club	<i>Leia fascipennis</i>	insect - true fly (Diptera)		Essex Red Data List: pListed	Harold Hill, Tring Gardens (garden)	TQ544927	5	1998
Essex Field Club	<i>Leia fascipennis</i>	insect - true fly (Diptera)		Essex Red Data List: pListed	Dagnam Park, s4c	TQ547938	1	1979
Essex Field Club	<i>Leia fascipennis</i>	insect - true fly (Diptera)		Essex Red Data List: pListed	Dagnam Park, s124e	TQ546926	1	1978
Essex Field Club	<i>Leia fascipennis</i>	insect - true fly (Diptera)		Essex Red Data List: pListed	Dagnam Park, s113c	TQ552928	1	1989
Essex Field Club	<i>Leia piffardi</i>	insect - true fly (Diptera)		Essex Red Data List: pListed	Dagnam Park, s79a	TQ554931	1	1980
Essex Field Club	<i>Leiomyza laevigata</i>	insect - true fly (Diptera)		Essex Red Data List: pListed	dagnam Park S8i	TQ546937	1	1978
Essex Field Club	<i>Leiomyza laevigata</i>	insect - true fly (Diptera)		Essex Red Data List: pListed	Dagnam Park, s58i	TQ545932	1	1978
Essex Field Club	<i>Leiomyza laevigata</i>	insect - true fly (Diptera)		Essex Red Data List: pListed	Dagnam Park, s83	TQ546930	2	1978
Essex Field Club	<i>Leiomyza scatophagina</i>	insect - true fly (Diptera)		Essex Red Data List: pListed	Dudbrook	TQ562982	1	1983
Essex Field Club	<i>Leiomyza scatophagina</i>	insect - true fly (Diptera)		Essex Red Data List: pListed	Dagnam Park, s83e	TQ546930	2	1980
Essex Field Club	<i>Leiomyza scatophagina</i>	insect - true fly (Diptera)		Essex Red Data List: pListed	Dagnam Park, s81g	TQ556931	1	1979
Essex Field Club	<i>Leiomyza scatophagina</i>	insect - true fly (Diptera)		Essex Red Data List: pListed	Dagnam Park, s51c	TQ550933	1	1979
Essex Field Club	<i>Leiomyza scatophagina</i>	insect - true fly (Diptera)		Essex Red Data List: pListed	Dagnam Park, s118b	TQ547927	1	1980
Essex Field Club	<i>Lejogaster tarsata</i>	insect - true fly (Diptera)	a hoverfly	Essex Red Data List: Listed	Dagnam Park, s51c	TQ550933	1	1979
Essex Field Club	<i>Lejogaster tarsata</i>	insect - true fly (Diptera)	a hoverfly	Essex Red Data List: Listed	Dagnam Park, s40g	TQ550934	3	1981
Essex Field Club	<i>Lejogaster tarsata</i>	insect - true fly (Diptera)	a hoverfly	Essex Red Data List: Listed	Dagnam Park, s1g	TQ548939	1	1982
Essex Field Club	<i>Lejogaster tarsata</i>	insect - true fly (Diptera)	a hoverfly	Essex Red Data List: Listed	Dagnam Park, s122cde	TQ551927	2	1981
Essex Field Club	<i>Leptopa filiformis</i>	insect - true fly (Diptera)		Essex Red Data List: pListed	Harold Hill, Tring Gardens (garden)	TQ544927	1	1997
Essex Field Club	<i>Lepus europaeus</i>	terrestrial mammal	Brown Hare	Essex BAP: EBAP, Essex Red Data List: Listed	TQ629966	TQ629966	6	2004

Essex Field Club	<i>Lepus europaeus</i>	terrestrial mammal	Brown Hare	Essex BAP: EBAP, Essex Red Data List: Listed	TQ615965	TQ615965	5	2010
Essex Field Club	<i>Lepus europaeus</i>	terrestrial mammal	Brown Hare	Essex BAP: EBAP, Essex Red Data List: Listed	TQ607982	TQ607982	3	2009
Essex Field Club	<i>Lepus europaeus</i>	terrestrial mammal	Brown Hare	Essex BAP: EBAP, Essex Red Data List: Listed	TQ602983	TQ602983	3	2009
Essex Field Club	<i>Lepus europaeus</i>	terrestrial mammal	Brown Hare	Essex BAP: EBAP, Essex Red Data List: Listed	TQ595975	TQ595975	1	2010
Essex Field Club	<i>Lepus europaeus</i>	terrestrial mammal	Brown Hare	Essex BAP: EBAP, Essex Red Data List: Listed	TQ589973	TQ589973	1	2009
Essex Field Club	<i>Lepus europaeus</i>	terrestrial mammal	Brown Hare	Essex BAP: EBAP, Essex Red Data List: Listed	TQ583978	TQ583978	1	2009
Essex Field Club	<i>Lepus europaeus</i>	terrestrial mammal	Brown Hare	Essex BAP: EBAP, Essex Red Data List: Listed	TQ545986	TQ545986	1	1994
Essex Field Club	<i>Leucophenga maculata</i>	insect - true fly (Diptera)		Essex Red Data List: pListed	Dagnam Park, s82f	TQ545930	1	1980
Essex Field Club	<i>Leucophenga maculata</i>	insect - true fly (Diptera)		Essex Red Data List: pListed	Dagnam Park, s97d	TQ547929	1	1981
Essex Field Club	<i>Leucophenga maculata</i>	insect - true fly (Diptera)		Essex Red Data List: pListed	Harold Hill, Tring Gardens (indoors)	TQ544927	1	1998
Essex Field Club	<i>Leucophenga maculata</i>	insect - true fly (Diptera)		Essex Red Data List: pListed	Weald Park	TQ5795	1	1981
Essex Field Club	<i>Leucophenga maculata</i>	insect - true fly (Diptera)		Essex Red Data List: pListed	Dagnam Park, s81a	TQ556931	1	1979
Essex Field Club	<i>Leucophenga maculata</i>	insect - true fly (Diptera)		Essex Red Data List: pListed	Dagnam Park, s63c	TQ550932	1	1979
Essex Field Club	<i>Leucophenga maculata</i>	insect - true fly (Diptera)		Essex Red Data List: pListed	Dagnam Park, s58d	TQ545932	2	1979
Essex Field Club	<i>Leucophenga maculata</i>	insect - true fly (Diptera)		Essex Red Data List: pListed	Dagnam Park, s40i	TQ550934	1	1978
Essex Field Club	<i>Leucophenga maculata</i>	insect - true fly (Diptera)		Essex Red Data List: pListed	Dagnam Park, S117e	TQ546927	1	1979
Essex Field Club	<i>Leucophenga maculata</i>	insect - true fly (Diptera)		Essex Red Data List: pListed	Dagnam Park, s117c	TQ546927	2	1979
Essex Field Club	<i>Leucophenga maculata</i>	insect - true fly (Diptera)		Essex Red Data List: pListed	Dagnam Park	TQ5593	1	1980
Essex Field Club	<i>Leucophora obtusa</i>	insect - true fly (Diptera)		Essex Red Data List: pListed	Dagnam Park, s118a	TQ547927	1	1981
Essex Field Club	<i>Leucophora obtusa</i>	insect - true fly (Diptera)		Essex Red Data List: pListed	Dagnam Park, s122cde	TQ550930	1	1981
Essex Field Club	<i>Leucophora obtusa</i>	insect - true fly (Diptera)		Essex Red Data List: pListed	Harold Hill, Tring Gardens (garden)	TQ544927	2	1998

Essex Field Club	<i>Leucozona laternaria</i>	insect - true fly (Diptera)	a hoverfly	Essex Red Data List: pListed	Thorndon Park Forest	TQ608912	1	1986
Essex Field Club	<i>Limenitis camilla</i>	insect - butterfly	White Admiral	Essex Red Data List: Listed	Ingrave/Hutton footpath	TQ621934	1	2017
Essex Field Club	<i>Limenitis camilla</i>	insect - butterfly	White Admiral	Essex Red Data List: Listed	Ingrave: CM13 3	TQ6291	1	2014
Essex Field Club	<i>Limenitis camilla</i>	insect - butterfly	White Admiral	Essex Red Data List: Listed	Thorndon CP: North	TQ6091	1	1999
Essex Field Club	<i>Limenitis camilla</i>	insect - butterfly	White Admiral	Essex Red Data List: Listed	Weald C.P.	TQ573950	1	2017
Essex Field Club	<i>Limnophila schranki</i>	insect - true fly (Diptera)		Essex Red Data List: pListed	The Mores	TQ565966	2	1983
Essex Field Club	<i>Limnophila schranki</i>	insect - true fly (Diptera)		Essex Red Data List: pListed	Dagnam Park, s25c	TQ555936	1	1976
Essex Field Club	<i>Limnophila schranki</i>	insect - true fly (Diptera)		Essex Red Data List: pListed	Dagnam Park, s23e	TQ553936	1	1976
Essex Field Club	<i>Limnophora maculosa</i>	insect - true fly (Diptera)		Essex Red Data List: pListed	Weald Park	TQ575952	1	1976
Essex Field Club	<i>Limnophora maculosa</i>	insect - true fly (Diptera)		Essex Red Data List: pListed	Weald Park	TQ5794	1	1981
Essex Field Club	<i>Linnaemya vulpina</i>	insect - true fly (Diptera)		Essex Red Data List: pListed	Dagnam Park (golf course)	TQ557931	1	1977
Essex Field Club	<i>Linnaemya vulpina</i>	insect - true fly (Diptera)		Essex Red Data List: pListed	Dagnam Park, s90i	TQ553930	1	1976
Essex Field Club	<i>Liriomyza orbona</i>	insect - true fly (Diptera)		Essex Red Data List: pListed	Weald Park	TQ570953	1	1975
Essex Field Club	<i>Liriomyza orbona</i>	insect - true fly (Diptera)		Essex Red Data List: pListed	Dagnam Park, s90i	TQ553930	2	1977
Essex Field Club	<i>Liriomyza orbona</i>	insect - true fly (Diptera)		Essex Red Data List: pListed	Dagnam Park, s90d	TQ553930	2	1977
Essex Field Club	<i>Liriomyza orbona</i>	insect - true fly (Diptera)		Essex Red Data List: pListed	Dagnam Park, s78g	TQ553931	1	1977
Essex Field Club	<i>Liriomyza orbona</i>	insect - true fly (Diptera)		Essex Red Data List: pListed	Dagnam Park, s61b	TQ548932	1	1977
Essex Field Club	<i>Liriomyza orbona</i>	insect - true fly (Diptera)		Essex Red Data List: pListed	Dagnam Park, s50h	TQ549933	1	1977
Essex Field Club	<i>Liriomyza orbona</i>	insect - true fly (Diptera)		Essex Red Data List: pListed	Dagnam Park, s40g	TQ550934	2	1977
Essex Field Club	<i>Liriomyza orbona</i>	insect - true fly (Diptera)		Essex Red Data List: pListed	Dagnam Park, s33h	TQ553935	1	1975
Essex Field Club	<i>Liriomyza richteri</i>	insect - true fly (Diptera)		Essex Red Data List: pListed	Harold Hill, Tring Gardens (garden)	TQ544927	37	1999



Essex Field Club	<i>Liriomyza richteri</i>	insect - true fly (Diptera)		Essex Red Data List: pListed	Harold Hill (garden)	TQ544937	3	1999
Essex Field Club	<i>Liriomyza richteri</i>	insect - true fly (Diptera)		Essex Red Data List: pListed	Dagnam Park, s40i	TQ550934	1	1977
Essex Field Club	<i>Liriomyza richteri</i>	insect - true fly (Diptera)		Essex Red Data List: pListed	Dagnam Park, s113c	TQ552928	1	1977
Essex Field Club	<i>Liriomyza richteri</i>	insect - true fly (Diptera)		Essex Red Data List: pListed	Dagnam Park (golf course)	TQ560927	1	1977
Essex Field Club	<i>Lispocephala falculata</i>	insect - true fly (Diptera)		Essex Red Data List: pListed	Dagnam Park, s83i	TQ546930	1	1979
Essex Field Club	<i>Lispocephala falculata</i>	insect - true fly (Diptera)		Essex Red Data List: pListed	Dagnam Park, s78e	TQ553931	1	1982
Essex Field Club	<i>Lispocephala falculata</i>	insect - true fly (Diptera)		Essex Red Data List: pListed	Dagnam Park, s51f	TQ550933	1	1979
Essex Field Club	<i>Lispocephala falculata</i>	insect - true fly (Diptera)		Essex Red Data List: pListed	Dagnam Park, s50d	TQ549933	1	1979
Essex Field Club	<i>Lobesia reliquana</i>	insect - moth	a moth	Essex Red Data List: pListed	BRENTWOOD - NEAR LITTLE WARLEY COMMON, THORNDON COUNTRY PARK NOR	TQ605912	1	2010
Essex Field Club	<i>Lobesia reliquana</i>	insect - moth	a moth	Essex Red Data List: pListed	Thorndon Country Park North, Little Warley Common (mixed wood)	TQ605912	1	2010
Essex Field Club	<i>Lonchaea caucasica</i>	insect - true fly (Diptera)		Essex Red Data List: pListed	Dagnam Park, s61e	TQ548932	1	1976
Essex Field Club	<i>Lonchaea contigua</i>	insect - true fly (Diptera)		Essex Red Data List: pListed	Harold Hill, Tring Gardens (garden)	TQ544927	1	1997
Essex Field Club	<i>Lonchaea contigua</i>	insect - true fly (Diptera)		Essex Red Data List: pListed	Dagnam Park, s52g	TQ551933	1	1980
Essex Field Club	<i>Lonchaea contigua</i>	insect - true fly (Diptera)		Essex Red Data List: pListed	Dagnam Park, s50d	TQ549933	1	1979
Essex Field Club	<i>Lonchaea contigua</i>	insect - true fly (Diptera)		Essex Red Data List: pListed	Dagnam Park, s40d	TQ550934	1	1977
Essex Field Club	<i>Lonchaea postica</i>	insect - true fly (Diptera)		Essex Red Data List: pListed	Dagnam Park, s80e	TQ555931	1	1981
Essex Field Club	<i>Lonchaea postica</i>	insect - true fly (Diptera)		Essex Red Data List: pListed	Dagnam Park, s52g	TQ551933	1	1980
Essex Field Club	<i>Lonchaea postica</i>	insect - true fly (Diptera)		Essex Red Data List: pListed	Dagnam Park, s50d	TQ549933	1	1980

Essex Field Club	<i>Lonchaea postica</i>	insect - true fly (Diptera)		Essex Red Data List: pListed	Dagnam Park, s39i	TQ549934	1	1979
Essex Field Club	<i>Lonchaea sylvatica</i>	insect - true fly (Diptera)		Essex Red Data List: pListed	The Mores	TQ565966	1	1977
Essex Field Club	<i>Lonchaea sylvatica</i>	insect - true fly (Diptera)		Essex Red Data List: pListed	Duck Wood	TQ555925	1	1989
Essex Field Club	<i>Lonchaea sylvatica</i>	insect - true fly (Diptera)		Essex Red Data List: pListed	Dagnam Park, s97e	TQ547929	2	1982
Essex Field Club	<i>Lonchaea sylvatica</i>	insect - true fly (Diptera)		Essex Red Data List: pListed	Dagnam Park, s97a	TQ547929	1	1981
Essex Field Club	<i>Lonchaea sylvatica</i>	insect - true fly (Diptera)		Essex Red Data List: pListed	Dagnam Park, s117h	TQ546927	1	1977
Essex Field Club	<i>Lonchaea sylvatica</i>	insect - true fly (Diptera)		Essex Red Data List: pListed	Dagnam Park, S117e	TQ546927	1	1976
Essex Field Club	<i>Lonchoptera tristis</i>	insect - true fly (Diptera)		Essex Red Data List: pListed	Weald Park	TQ5795	1	1987
Essex Field Club	<i>Lonchoptera tristis</i>	insect - true fly (Diptera)		Essex Red Data List: pListed	Dagnam Park, s124e	TQ546926	1	1980
Essex Field Club	<i>Lonchoptera tristis</i>	insect - true fly (Diptera)		Essex Red Data List: pListed	Dagnam Park, s124	TQ546926	1	1980
Essex Field Club	<i>Lonchoptera tristis</i>	insect - true fly (Diptera)		Essex Red Data List: pListed	Dagnam Park, s118g	TQ547927	1	1980
Essex Field Club	<i>Lonchoptera tristis</i>	insect - true fly (Diptera)		Essex Red Data List: pListed	Dagnam Park, s118e	TQ547927	1	1980
Essex Field Club	<i>Lonchoptera tristis</i>	insect - true fly (Diptera)		Essex Red Data List: pListed	Barrack Wood	TQ599921	2	1982
Essex Field Club	<i>Longitarsus parvulus</i>	insect - beetle (Coleoptera)		Essex Red Data List: Listed	Warley Common ?TQ59	TQ59	1	1950
Essex Field Club	<i>Lophosceles cinereiventris</i>	insect - true fly (Diptera)		Essex Red Data List: pListed	Dagnam Park, s61h	TQ548932	1	1978
Essex Field Club	<i>Lophosceles cinereiventris</i>	insect - true fly (Diptera)		Essex Red Data List: pListed	Dagnam Park, s50d	TQ549933	1	1981
Essex Field Club	<i>Lotobia pallidiventris</i>	insect - true fly (Diptera)		Essex Red Data List: pListed	Dagnam Park, The Priory	TQ5493	2	1980
Essex Field Club	<i>Lucanus cervus</i>	insect - beetle (Coleoptera)	Stag Beetle	Essex BAP: EBAP, Essex Red Data List: Listed	Harold Wood, Romford RM3 0BG	TQ560918	1	2004
Essex Field Club	<i>Lucilia silvarum</i>	insect - true fly (Diptera)		Essex Red Data List: pListed	Dagnam Park, s51a	TQ550933	1	1979
Essex Birdwatching Society	<i>Luscinia megarhynchos</i>	bird	Common Nightingale	Essex Red Data List: Listed	Whetmead NR, nr Witham	TQ5491	1	2016

Essex Birdwatching Society	<i>Luscinia megarhynchos</i>	bird	Common Nightingale	Essex Red Data List: Listed	TQ5691	TQ5691	2	2015
Essex Birdwatching Society	<i>Luscinia megarhynchos</i>	bird	Common Nightingale	Essex Red Data List: Listed	Thames Chase, Harold Court	TQ5691	2	2015
Essex Birdwatching Society	<i>Luscinia megarhynchos</i>	bird	Common Nightingale	Essex Red Data List: Listed	Great Warley: Dark Lane	TQ5792	1	2015
Essex Field Club	<i>Luzula sylvatica</i>	flowering plant	Great Wood-rush	Essex Red Data List: Listed	Brentwood C.P., Warley Place, Great Warley.	TQ5891	1	2014
Essex Field Club	<i>Luzula sylvatica</i>	flowering plant	Great Wood-rush	Essex Red Data List: Listed	Weald Country Park NE corner	TQ5795	1	2008
Essex Field Club	<i>Luzula sylvatica</i>	flowering plant	Great Wood-rush	Essex Red Data List: Listed	Weald Country Park SE corner	TQ5793	1	2008
Essex Field Club	<i>Lythrum portula</i>	flowering plant	Water-purslane	Essex Red Data List: Listed	Dagnam Park (The Manor LNR) SE	TQ5592	2	2010
Essex Field Club	<i>Lythrum portula</i>	flowering plant	Water-purslane	Essex Red Data List: Listed	Dagnam Park (The Manor LNR) Ponds: Three Ponds @ 552928, N pond	TQ552929	2	2010
Essex Field Club	<i>Macquartia grisea</i>	insect - true fly (Diptera)		Essex Red Data List: pListed	Dagnam Park, s92b+e	TQ555930	1	1980
Essex Field Club	<i>Macquartia praefica</i>	insect - true fly (Diptera)		Essex Red Data List: pListed	Harold Hill, Tring Gardens (garden)	TQ544927	1	1998
Essex Field Club	<i>Macrocera anglica</i>	insect - true fly (Diptera)		Essex Red Data List: pListed	Dagnam Park, s97d+g	TQ547929	1	1979
Essex Field Club	<i>Macrocera anglica</i>	insect - true fly (Diptera)		Essex Red Data List: pListed	Dagnam Park, s90f	TQ553930	1	1980
Essex Field Club	<i>Macrocera anglica</i>	insect - true fly (Diptera)		Essex Red Data List: pListed	Dagnam Park, s52ei	TQ551933	2	1980
Essex Field Club	<i>Macrocera angulata</i>	insect - true fly (Diptera)		Essex Red Data List: pListed	Navestock	TQ546978	1	1983
Essex Field Club	<i>Macrocera fasciata</i>	insect - true fly (Diptera)		Essex Red Data List: pListed	The Oaks	TQ565931	1	1978
Essex Field Club	<i>Macrocera fasciata</i>	insect - true fly (Diptera)		Essex Red Data List: pListed	The Mores	TQ565966	1	1983
Essex Field Club	<i>Macrocera fasciata</i>	insect - true fly (Diptera)		Essex Red Data List: pListed	Navestock	TQ546978	1	1983
Essex Field Club	<i>Macrocera fasciata</i>	insect - true fly (Diptera)		Essex Red Data List: pListed	Harold Hill, Tring Gardens (indoors)	TQ544927	2	1990

Essex Field Club	<i>Macrocera fasciata</i>	insect - true fly (Diptera)		Essex Red Data List: pListed	Dagnam Park, s90f	TQ553930	1	1980
Essex Field Club	<i>Macrocera fasciata</i>	insect - true fly (Diptera)		Essex Red Data List: pListed	Dagnam Park, s61b	TQ548932	1	1977
Essex Field Club	<i>Macrocera fasciata</i>	insect - true fly (Diptera)		Essex Red Data List: pListed	Dagnam Park, s40i	TQ550934	1	1978
Essex Field Club	<i>Macrocera fasciata</i>	insect - true fly (Diptera)		Essex Red Data List: pListed	Dagnam Park, s118b	TQ547927	1	1980
Essex Field Club	<i>Macrocera fasciata</i>	insect - true fly (Diptera)		Essex Red Data List: pListed	Dagnam Park, s113c	TQ552928	1	1989
Essex Field Club	<i>Macrocera fasciata</i>	insect - true fly (Diptera)		Essex Red Data List: pListed	Coxtie Green	TQ5696	1	1981
Essex Field Club	<i>Macrocera lutea</i>	insect - true fly (Diptera)		Essex Red Data List: pListed	Dagnam Park, s52g	TQ551933	1	1980
Essex Field Club	<i>Macrocera nigricoxa</i>	insect - true fly (Diptera)		Essex Red Data List: pListed	Dagnam Park, s124e	TQ546926	1	1980
Essex Field Club	<i>Macrocera nigricoxa</i>	insect - true fly (Diptera)		Essex Red Data List: pListed	Dagnam Park, s108b	TQ547928	1	1980
Essex Field Club	<i>Macrocera stigmoides</i>	insect - true fly (Diptera)		Essex Red Data List: pListed	Dagnam Park, s96c	TQ546929	1	1980
Essex Field Club	<i>Macrocera stigmoides</i>	insect - true fly (Diptera)		Essex Red Data List: pListed	Weald Park	TQ5795	1	1980
Essex Field Club	<i>Macrocera vittata</i>	insect - true fly (Diptera)		Essex Red Data List: pListed	Dagnam Park, s51e	TQ550933	1	1979
Essex Field Club	<i>Macrocera vittata</i>	insect - true fly (Diptera)		Essex Red Data List: pListed	Dagnam Park, s52g	TQ551933	1	1980
Essex Field Club	<i>Macrocera vittata</i>	insect - true fly (Diptera)		Essex Red Data List: pListed	Dagnam Park, s63f	TQ550932	1	1980
Essex Field Club	<i>Macrocera vittata</i>	insect - true fly (Diptera)		Essex Red Data List: pListed	Dagnam Park, s78h	TQ553931	1	1976
Essex Field Club	<i>Macrocera vittata</i>	insect - true fly (Diptera)		Essex Red Data List: pListed	Dagnam Park, s80e	TQ555931	1	1981
Essex Field Club	<i>Macrocera vittata</i>	insect - true fly (Diptera)		Essex Red Data List: pListed	Dagnam Park, s92b+e	TQ555930	1	1980
Essex Field Club	<i>Macrocera vittata</i>	insect - true fly (Diptera)		Essex Red Data List: pListed	Dagnam Park, s95e	TQ545929	2	1981
Essex Field Club	<i>Macrocera vittata</i>	insect - true fly (Diptera)		Essex Red Data List: pListed	Dagnam Park, s40i	TQ550934	1	1977
Essex Field Club	<i>Macrocera vittata</i>	insect - true fly (Diptera)		Essex Red Data List: pListed	Dagnam Park, s40e	TQ550934	1	1979
Essex Field Club	<i>Macrocera vittata</i>	insect - true fly (Diptera)		Essex Red Data List: pListed	Dagnam Park, s28g	TQ548935	1	1979

Essex Field Club	<i>Macrocera vittata</i>	insect - true fly (Diptera)		Essex Red Data List: pListed	Dagnam Park, s104d	TQ554929	1	1979
Essex Field Club	<i>Macrocera vittata</i>	insect - true fly (Diptera)		Essex Red Data List: pListed	Dagnam Park, s108e	TQ547928	1	1980
Essex Field Club	<i>Macrocera vittata</i>	insect - true fly (Diptera)		Essex Red Data List: pListed	Dagnam Park, S117e	TQ546927	1	1979
Essex Field Club	<i>Macrocera vittata</i>	insect - true fly (Diptera)		Essex Red Data List: pListed	Dagnam Park, s117f	TQ546927	1	1992
Essex Field Club	<i>Macrocera vittata</i>	insect - true fly (Diptera)		Essex Red Data List: pListed	Dagnam Park, s118c	TQ547927	1	1980
Essex Field Club	<i>Macrocera vittata</i>	insect - true fly (Diptera)		Essex Red Data List: pListed	Dagnam Park, s119	TQ548927	1	1980
Essex Field Club	<i>Macrocera vittata</i>	insect - true fly (Diptera)		Essex Red Data List: pListed	Dagnam Park, s124e	TQ546926	1	1980
Essex Field Club	<i>Macrochilo cribrumalis</i>	insect - moth	Dotted Fan-foot	Essex Red Data List: Listed	TQ6091	TQ6091	1	1974
Essex Field Club	<i>Macrochilo cribrumalis</i>	insect - moth	Dotted Fan-foot	Essex Red Data List: Listed	Thorndon Park	TQ6091	1	1973
Essex Field Club	<i>Macrochilo cribrumalis</i>	insect - moth	Dotted Fan-foot	Essex Red Data List: Listed	Ingrave,nr Brentwood	TQ623922	1	1960
Essex Field Club	<i>Macrochilo cribrumalis</i>	insect - moth	Dotted Fan-foot	Essex Red Data List: Listed	BRENTWOOD - THORNDON COUNTRY PARK NORTH	TQ612913	1	2013
Essex Field Club	<i>Macronychia striginervis</i>	insect - true fly (Diptera)		Essex Red Data List: pListed	Brentwood (garden)	TQ599921	1	2000
Essex Field Club	<i>Macronychia striginervis</i>	insect - true fly (Diptera)		Essex Red Data List: pListed	Weald Park on path in open	TQ564952	1	1987
Essex Field Club	<i>Macropelopia nebulosa</i>	insect - true fly (Diptera)		Essex Red Data List: pListed	Dagnam Park, s61e	TQ548932	1	1979
Essex Field Club	<i>Macropelopia nebulosa</i>	insect - true fly (Diptera)		Essex Red Data List: pListed	Dagnam Park, s40d	TQ550934	1	1976
Essex Field Club	<i>Macropelopia nebulosa</i>	insect - true fly (Diptera)		Essex Red Data List: pListed	Dagnam Park, s27i	TQ547935	1	1976
Essex Field Club	<i>Macropelopia notata</i>	insect - true fly (Diptera)		Essex Red Data List: pListed	Harold Hill, Tring Gardens (garden)	TQ544927	1	1998
Essex Field Club	<i>Madiza britannica</i>	insect - true fly (Diptera)		Essex Red Data List: pListed	Dagnam Park, S117e	TQ546927	1	1982
Essex Field Club	<i>Madiza pachymera</i>	insect - true fly (Diptera)		Essex Red Data List: pListed	Dagnam Park, s40g	TQ550934	1	1980
Essex Field Club	<i>Mallota cimbiciformis</i>	insect - true fly (Diptera)	a hoverfly	Essex Red Data List: Listed	South Weald Country Park	TQ5794	2	1990

Essex Field Club	<i>Mallota cimbiciformis</i>	insect - true fly (Diptera)	a hoverfly	Essex Red Data List: Listed	Weald Park (centroid)	TQ5795	1	1990
Essex Field Club	<i>Meconopsis cambrica</i>	flowering plant	Welsh Poppy	Essex Red Data List: Listed	St Pauls Churchyard, Bentley Common	TQ5696	2	2018
Essex Field Club	<i>Meconopsis cambrica</i>	flowering plant	Welsh Poppy	Essex Red Data List: Listed	Harold Wood NEE, Harold Park	TQ5591	1	2008
Essex Field Club	<i>Meconopsis cambrica</i>	flowering plant	Welsh Poppy	Essex Red Data List: Listed	Doddinghurst	TQ5797	1	2015
Essex Field Club	<i>Meconopsis cambrica</i>	flowering plant	Welsh Poppy	Essex Red Data List: Listed	Brentwood Central	TQ5993	1	2009
Essex Field Club	<i>Meconopsis cambrica</i>	flowering plant	Welsh Poppy	Essex Red Data List: Listed	Brentwood C.P., Warley Place, Great Warley.	TQ5891	1	2014
Essex Field Club	<i>Medetera impigra</i>	insect - true fly (Diptera)		Essex Red Data List: pListed	Dagnam Park, s117d	TQ546927	1	1980
Essex Field Club	<i>Medetera impigra</i>	insect - true fly (Diptera)		Essex Red Data List: pListed	Dagnam Park, s96c	TQ546929	1	1981
Essex Field Club	<i>Medetera impigra</i>	insect - true fly (Diptera)		Essex Red Data List: pListed	The Mores	TQ559965	1	1999
Essex Field Club	<i>Medetera muralis</i>	insect - true fly (Diptera)		Essex Red Data List: pListed	Harold Hill, Tring Gardens (garden)	TQ544927	3	1999
Essex Field Club	<i>Megalopelma nigroclavatum</i>	insect - true fly (Diptera)		Essex Red Data List: pListed	Dagnam Park, s50d	TQ549933	1	1980
Essex Field Club	<i>Megalopelma nigroclavatum</i>	insect - true fly (Diptera)		Essex Red Data List: pListed	Weald Park	TQ5795	1	1980
Essex Field Club	<i>Megamerina dolium</i>	insect - true fly (Diptera)		Essex Red Data List: pListed	Weald Park	TQ5795	1	1978
Essex Field Club	<i>Megamerina dolium</i>	insect - true fly (Diptera)		Essex Red Data List: pListed	Dagnam Park, s119h	TQ548927	1	1980
Essex Field Club	<i>Megamerina dolium</i>	insect - true fly (Diptera)		Essex Red Data List: pListed	Dagnam Park, S117e	TQ546927	1	1977
Essex Field Club	<i>Meganola albula</i>	insect - moth	Kent Black Arches	Essex Red Data List: Listed	BRENTWOOD - THORNDON COUNTRY PARK NORTH	TQ612913	1	2013
Essex Field Club	<i>Meganola albula</i>	insect - moth	Kent Black Arches	Essex Red Data List: Listed	Heards Farm, Brentwood	TQ607973	1	2018
Essex Field Club	<i>Megaselia brevicostalis</i>	insect - true fly (Diptera)		Essex Red Data List: pListed	Dagnam Park	TQ5593	2	1982
Essex Field Club	<i>Megaselia brunneipennis</i>	insect - true fly (Diptera)		Essex Red Data List: pListed	Barrack Wood	TQ599922	1	1982

Essex Field Club	<i>Megaselia ciliata</i>	insect - true fly (Diptera)		Essex Red Data List: pListed	Dagnam Park	TQ5593	3	1982
Essex Field Club	<i>Megaselia discreta</i>	insect - true fly (Diptera)		Essex Red Data List: pListed	Dagnam Park	TQ5593	1	1977
Essex Field Club	<i>Megaselia diversa</i>	insect - true fly (Diptera)		Essex Red Data List: pListed	Barrack Wood	TQ599920	1	1982
Essex Field Club	<i>Megaselia diversa</i>	insect - true fly (Diptera)		Essex Red Data List: pListed	Dagnam Park	TQ5593	3	1982
Essex Field Club	<i>Megaselia giraudii</i>	insect - true fly (Diptera)		Essex Red Data List: pListed	Dagnam Park	TQ5593	3	1977
Essex Field Club	<i>Megaselia hirticaudata</i>	insect - true fly (Diptera)		Essex Red Data List: pListed	Dagnam Park (deciduous woodland)	TQ5593	1	1982
Essex Field Club	<i>Megaselia hirticaudata</i>	insect - true fly (Diptera)		Essex Red Data List: pListed	Duck Wood	TQ556924	1	1977
Essex Field Club	<i>Megaselia lucifrons</i>	insect - true fly (Diptera)		Essex Red Data List: pListed	Dagnam Park	TQ5593	1	1982
Essex Field Club	<i>Megaselia nasoni</i>	insect - true fly (Diptera)		Essex Red Data List: pListed	Dagnam Park	TQ5593	1	1982
Essex Field Club	<i>Megaselia nigriceps</i>	insect - true fly (Diptera)		Essex Red Data List: pListed	Dagnam Park	TQ5593	1	1982
Essex Field Club	<i>Megaselia nigriceps</i>	insect - true fly (Diptera)		Essex Red Data List: pListed	Barrack Wood	TQ599920	1	1982
Essex Field Club	<i>Megaselia paludosa</i>	insect - true fly (Diptera)		Essex Red Data List: pListed	Barrack Wood	TQ599920	1	1982
Essex Field Club	<i>Megaselia pectoralis</i>	insect - true fly (Diptera)		Essex Red Data List: pListed	Dagnam Park	TQ5593	2	1982
Essex Field Club	<i>Megaselia pectoralis</i>	insect - true fly (Diptera)		Essex Red Data List: pListed	Dagnam Park (deciduous woodland)	TQ5593	1	1982
Essex Field Club	<i>Megaselia pectoralis</i>	insect - true fly (Diptera)		Essex Red Data List: pListed	Duck Wood	TQ556924	1	1977
Essex Field Club	<i>Megaselia pleuralis</i>	insect - true fly (Diptera)		Essex Red Data List: pListed	Duck Wood	TQ556924	1	1977
Essex Field Club	<i>Megaselia pleuralis</i>	insect - true fly (Diptera)		Essex Red Data List: pListed	Dagnam Park	TQ5593	3	1982
Essex Field Club	<i>Megaselia pleuralis</i>	insect - true fly (Diptera)		Essex Red Data List: pListed	Barrack Wood	TQ599920	1	1982
Essex Field Club	<i>Megaselia propinqua</i>	insect - true fly (Diptera)		Essex Red Data List: pListed	Dagnam Park	TQ5593	1	1982
Essex Field Club	<i>Megaselia propinqua</i>	insect - true fly (Diptera)		Essex Red Data List: pListed	Dagnam Park (deciduous woodland)	TQ5593	1	1982

Essex Field Club	<i>Megaselia pulicaria</i>	insect - true fly (Diptera)		Essex Red Data List: pListed	Dagnam Park	TQ5593	7	1982
Essex Field Club	<i>Megaselia pulicaria</i>	insect - true fly (Diptera)		Essex Red Data List: pListed	Duck Wood	TQ556924	1	1977
Essex Field Club	<i>Megaselia ruficornis</i>	insect - true fly (Diptera)		Essex Red Data List: pListed	Barrack Wood	TQ599920	1	1982
Essex Field Club	<i>Megaselia ruficornis</i>	insect - true fly (Diptera)		Essex Red Data List: pListed	Dagnam Park	TQ5593	2	1977
Essex Field Club	<i>Megaselia rufipes</i>	insect - true fly (Diptera)		Essex Red Data List: pListed	Harold Hill, Tring Gardens (garden)	TQ544927	1	1995
Essex Field Club	<i>Megaselia sylvatica</i>	insect - true fly (Diptera)		Essex Red Data List: pListed	Dagnam Park	TQ5593	1	1977
Essex Field Club	<i>Megophthalmidia crassicornis</i>	insect - true fly (Diptera)		Essex Red Data List: pListed	Dagnam Park, s118b	TQ547927	1	1980
Essex Field Club	<i>Megophthalmidia crassicornis</i>	insect - true fly (Diptera)		Essex Red Data List: pListed	Harold Hill, Tring Gardens (garden)	TQ544927	2	1999
Essex Field Club	<i>Meiosimyza affinis</i>	insect - true fly (Diptera)		Essex Red Data List: pListed	Weald Park	TQ5794	1	1981
Essex Field Club	<i>Meiosimyza affinis</i>	insect - true fly (Diptera)		Essex Red Data List: pListed	Weald Park	TQ573953	1	1980
Essex Field Club	<i>Meiosimyza affinis</i>	insect - true fly (Diptera)		Essex Red Data List: pListed	The Mores	TQ565966	1	1983
Essex Field Club	<i>Meiosimyza affinis</i>	insect - true fly (Diptera)		Essex Red Data List: pListed	The Mores	TQ560966	1	1998
Essex Field Club	<i>Meiosimyza affinis</i>	insect - true fly (Diptera)		Essex Red Data List: pListed	Bentley Church	TQ566964	1	1979
Essex Field Club	<i>Meiosimyza decempunctata</i>	insect - true fly (Diptera)		Essex Red Data List: pListed	Dagnam Park, s13d	TQ551942	1	1977
Essex Field Club	<i>Meiosimyza decempunctata</i>	insect - true fly (Diptera)		Essex Red Data List: pListed	Dagnam Park, s81g	TQ556931	1	1980
Essex Field Club	<i>Melanagromyza aenea</i>	insect - true fly (Diptera)		Essex Red Data List: pListed	Dagnam Park, s108f	TQ547928	1	1976
Essex Field Club	<i>Melanagromyza cunctans</i>	insect - true fly (Diptera)		Essex Red Data List: pListed	Dagnam Park, s108f	TQ547928	1	1980
Essex Field Club	<i>Melanagromyza sativae</i>	insect - true fly (Diptera)		Essex Red Data List: pListed	Dagnam Park, s26b	TQ546935	1	1976
Essex Field Club	<i>Melanargia galathea</i>	insect - butterfly	Marbled White	Essex Red Data List: Listed	Shenfield: FP from Heard's Farm	TQ611976	1	2015
Essex Field Club	<i>Melanargia galathea</i>	insect - butterfly	Marbled White	Essex Red Data List: Listed	Pilgrims Hatch: Shenfield	TQ59Z	1	2000
Essex Field Club	<i>Melanargia galathea</i>	insect - butterfly	Marbled White	Essex Red Data List: Listed	Ingrave: farms	TQ628924	1	2017



Essex Field Club	<i>Melanargia galathea</i>	insect - butterfly	Marbled White	Essex Red Data List: Listed	Harold Hill	TQ548926	2	2013	
Essex Field Club	<i>Melanargia galathea</i>	insect - butterfly	Marbled White	Essex Red Data List: Listed	Days Lane, Chipping Ongar, Essex	TQ592983	1	2007	
Essex Field Club	<i>Melanargia galathea</i>	insect - butterfly	Marbled White	Essex Red Data List: Listed	Brentwood: M25 Embankment	TQ573914	1	2013	
Essex Field Club	<i>Melanargia galathea</i>	insect - butterfly	Marbled White	Essex Red Data List: Listed	Brentwood: Heards Farm, CM15 0SF	TQ611976	1	2016	
Essex Field Club	<i>Melanargia galathea</i>	insect - butterfly	Marbled White	Essex Red Data List: Listed	Brentwood: Heards Farm, CM15 0SF	TQ608973	1	2016	
Essex Field Club	<i>Melanargia galathea</i>	insect - butterfly	Marbled White	Essex Red Data List: Listed	Brentwood	TQ607973	1	2017	
Essex Field Club	<i>Melanogaster aerosa</i>	insect - true fly (Diptera)	a hoverfly	Essex Red Data List: Listed	Dagnam Park	TQ550930	1	1985	
Essex Field Club	<i>Melanogaster aerosa</i>	insect - true fly (Diptera)	a hoverfly	Essex Red Data List: Listed	Dagnam Park, s119f	TQ548927	1	1979	
Essex Field Club	<i>Melanogaster aerosa</i>	insect - true fly (Diptera)	a hoverfly	Essex Red Data List: Listed	Dagnam Park, s40g	TQ550934	1	1980	
Essex Field Club	<i>Melanogaster aerosa</i>	insect - true fly (Diptera)	a hoverfly	Essex Red Data List: Listed	Dagnam Park, s51c	TQ550933	1	1979	
Essex Field Club	<i>Meles meles</i>	terrestrial mammal	Badger	Essex Red Data List: Listed			3	2009	
Essex Field Club	<i>Meles meles</i>	terrestrial mammal	Badger	Essex Red Data List: Listed				3	2013
Essex Field Club	<i>Meles meles</i>	terrestrial mammal	Badger	Essex Red Data List: Listed				2	2014
Essex Field Club	<i>Meles meles</i>	terrestrial mammal	Badger	Essex Red Data List: Listed				3	1999
Essex Field Club	<i>Meles meles</i>	terrestrial mammal	Badger	Essex Red Data List: Listed				5	1999
Essex Field Club	<i>Meles meles</i>	terrestrial mammal	Badger	Essex Red Data List: Listed				4	1999
Essex Field Club	<i>Meles meles</i>	terrestrial mammal	Badger	Essex Red Data List: Listed				3	2002
Essex Field Club	<i>Meles meles</i>	terrestrial mammal	Badger	Essex Red Data List: Listed				3	1997
Essex Field Club	<i>Meles meles</i>	terrestrial mammal	Badger	Essex Red Data List: Listed				2	1996
Essex Field Club	<i>Meles meles</i>	terrestrial mammal	Badger	Essex Red Data List: Listed				2	1999
Essex Field Club	<i>Meles meles</i>	terrestrial mammal	Badger	Essex Red Data List: Listed				2	2016

Essex Field Club	<i>Meles meles</i>	terrestrial mammal	Badger	Essex Red Data List: Listed		3	2013
Essex Field Club	<i>Meles meles</i>	terrestrial mammal	Badger	Essex Red Data List: Listed		1	1997
Essex Field Club	<i>Meles meles</i>	terrestrial mammal	Badger	Essex Red Data List: Listed		3	2005
Essex Field Club	<i>Meles meles</i>	terrestrial mammal	Badger	Essex Red Data List: Listed		3	2013
Essex Field Club	<i>Meles meles</i>	terrestrial mammal	Badger	Essex Red Data List: Listed		5	2008
Essex Field Club	<i>Meles meles</i>	terrestrial mammal	Badger	Essex Red Data List: Listed		4	2012
Essex Field Club	<i>Meles meles</i>	terrestrial mammal	Badger	Essex Red Data List: Listed		5	2011
Essex Field Club	<i>Meles meles</i>	terrestrial mammal	Badger	Essex Red Data List: Listed		4	2008
Essex Field Club	<i>Meles meles</i>	terrestrial mammal	Badger	Essex Red Data List: Listed		1	2016
Essex Field Club	<i>Meles meles</i>	terrestrial mammal	Badger	Essex Red Data List: Listed		5	2004
Essex Field Club	<i>Meles meles</i>	terrestrial mammal	Badger	Essex Red Data List: Listed		1	2015
Essex Field Club	<i>Meles meles</i>	terrestrial mammal	Badger	Essex Red Data List: Listed		5	2013
Essex Field Club	<i>Meles meles</i>	terrestrial mammal	Badger	Essex Red Data List: Listed		5	1998
Essex Field Club	<i>Meles meles</i>	terrestrial mammal	Badger	Essex Red Data List: Listed		2	2013
Essex Field Club	<i>Meles meles</i>	terrestrial mammal	Badger	Essex Red Data List: Listed		5	2005
Essex Field Club	<i>Meles meles</i>	terrestrial mammal	Badger	Essex Red Data List: Listed		10	1997
Essex Field Club	<i>Meles meles</i>	terrestrial mammal	Badger	Essex Red Data List: Listed		3	2009
Essex Field Club	<i>Meles meles</i>	terrestrial mammal	Badger	Essex Red Data List: Listed		4	2005
Essex Field Club	<i>Meles meles</i>	terrestrial mammal	Badger	Essex Red Data List: Listed		4	2008
Essex Field Club	<i>Meles meles</i>	terrestrial mammal	Badger	Essex Red Data List: Listed		3	2008
Essex Field Club	<i>Meles meles</i>	terrestrial mammal	Badger	Essex Red Data List: Listed		4	2004

Essex Field Club	<i>Meles meles</i>	terrestrial mammal	Badger	Essex Red Data List: Listed		5	2008
Essex Field Club	<i>Meles meles</i>	terrestrial mammal	Badger	Essex Red Data List: Listed		3	1998
Essex Field Club	<i>Meles meles</i>	terrestrial mammal	Badger	Essex Red Data List: Listed		5	1995
Essex Field Club	<i>Meles meles</i>	terrestrial mammal	Badger	Essex Red Data List: Listed		10	1994
Essex Field Club	<i>Meles meles</i>	terrestrial mammal	Badger	Essex Red Data List: Listed		2	1998
Essex Field Club	<i>Meles meles</i>	terrestrial mammal	Badger	Essex Red Data List: Listed		4	2009
Essex Field Club	<i>Meles meles</i>	terrestrial mammal	Badger	Essex Red Data List: Listed		2	2014
Essex Field Club	<i>Meles meles</i>	terrestrial mammal	Badger	Essex Red Data List: Listed		2	2014
Essex Field Club	<i>Meles meles</i>	terrestrial mammal	Badger	Essex Red Data List: Listed		4	2013
Essex Field Club	<i>Meles meles</i>	terrestrial mammal	Badger	Essex Red Data List: Listed		3	2001
Essex Field Club	<i>Meles meles</i>	terrestrial mammal	Badger	Essex Red Data List: Listed		1	1985
Essex Field Club	<i>Meles meles</i>	terrestrial mammal	Badger	Essex Red Data List: Listed		1	2013
Essex Field Club	<i>Meles meles</i>	terrestrial mammal	Badger	Essex Red Data List: Listed		9	2004
Essex Field Club	<i>Meles meles</i>	terrestrial mammal	Badger	Essex Red Data List: Listed		2	2014
Essex Field Club	<i>Meles meles</i>	terrestrial mammal	Badger	Essex Red Data List: Listed		1	2009
Essex Field Club	<i>Meles meles</i>	terrestrial mammal	Badger	Essex Red Data List: Listed		4	1998
Essex Field Club	<i>Meles meles</i>	terrestrial mammal	Badger	Essex Red Data List: Listed		2	2013
Essex Field Club	<i>Meles meles</i>	terrestrial mammal	Badger	Essex Red Data List: Listed		2	1997
Essex Field Club	<i>Meles meles</i>	terrestrial mammal	Badger	Essex Red Data List: Listed		1	2015
Essex Field Club	<i>Meles meles</i>	terrestrial mammal	Badger	Essex Red Data List: Listed		2	2009
Essex Field Club	<i>Meles meles</i>	terrestrial mammal	Badger	Essex Red Data List: Listed		4	1994

Essex Field Club	<i>Meles meles</i>	terrestrial mammal	Badger	Essex Red Data List: Listed			2	1995
Essex Field Club	<i>Meles meles</i>	terrestrial mammal	Badger	Essex Red Data List: Listed			6	2009
Essex Field Club	<i>Meles meles</i>	terrestrial mammal	Badger	Essex Red Data List: Listed			5	1997
Essex Field Club	<i>Meles meles</i>	terrestrial mammal	Badger	Essex Red Data List: Listed			2	1998
Essex Field Club	<i>Meles meles</i>	terrestrial mammal	Badger	Essex Red Data List: Listed			3	1999
Essex Field Club	<i>Meligramma euchromum</i>	insect - true fly (Diptera)	a hoverfly	Essex Red Data List: Listed	Dagnam Park, s51c	TQ550933	1	1979
Essex Field Club	<i>Meligramma euchromum</i>	insect - true fly (Diptera)	a hoverfly	Essex Red Data List: Listed	Dagnam Park	TQ5593	1	1979
Essex Field Club	<i>Meligramma trianguliferum</i>	insect - true fly (Diptera)	a hoverfly	Essex Red Data List: Listed	Dagnam Park	TQ550930	1	1981
Essex Field Club	<i>Meligramma trianguliferum</i>	insect - true fly (Diptera)	a hoverfly	Essex Red Data List: Listed	Dagnam Park	TQ5593	1	1981
Essex Field Club	<i>Menyanthes trifoliata</i>	flowering plant	Bogbean	Essex Red Data List: Listed	Brentwood Central	TQ5993	1	2009
Essex Field Club	<i>Menyanthes trifoliata</i>	flowering plant	Bogbean	Essex Red Data List: Listed	Shenfield Common pond	TQ6093	2	2012
Essex Field Club	<i>Meoneura neottiophila</i>	insect - true fly (Diptera)		Essex Red Data List: pListed	Dagnam Park, s26h	TQ546935	2	1978
Essex Field Club	<i>Meoneura neottiophila</i>	insect - true fly (Diptera)		Essex Red Data List: pListed	Dagnam Park, s107h	TQ546928	1	1988
Essex Field Club	<i>Meoneura neottiophila</i>	insect - true fly (Diptera)		Essex Red Data List: pListed	Applegate	TQ576958	1	1978
Essex Field Club	<i>Meoneura triangularis</i>	insect - true fly (Diptera)		Essex Red Data List: pListed	Weald Park	TQ5794	1	1981
Essex Field Club	<i>Meoneura vagans</i>	insect - true fly (Diptera)		Essex Red Data List: pListed	Dagnam Park, s40g	TQ550934	2	1980
Essex Field Club	<i>Meoneura vagans</i>	insect - true fly (Diptera)		Essex Red Data List: pListed	Dagnam Park, s50h	TQ549933	1	1977
Essex Field Club	<i>Meoneura vagans</i>	insect - true fly (Diptera)		Essex Red Data List: pListed	Dagnam Park, s64b	TQ551932	1	1980
Essex Field Club	<i>Meoneura vagans</i>	insect - true fly (Diptera)		Essex Red Data List: pListed	Dagnam Park, s8b	TQ546937	1	1976
Essex Field Club	<i>Meoneura vagans</i>	insect - true fly (Diptera)		Essex Red Data List: pListed	Warley Place	TQ583910	1	1990
Essex Field Club	<i>Meoneura vagans</i>	insect - true fly (Diptera)		Essex Red Data List: pListed	Weald Park	TQ5794	1	1981

Essex Field Club	<i>Meoneura vagans</i>	insect - true fly (Diptera)		Essex Red Data List: pListed	Dagnam Park, s29ci	TQ549935	1	1978
Essex Field Club	<i>Meoneura vagans</i>	insect - true fly (Diptera)		Essex Red Data List: pListed	Dagnam Park, s122cde	TQ551927	1	1981
Essex Field Club	<i>Meoneura vagans</i>	insect - true fly (Diptera)		Essex Red Data List: pListed	Coxtie Green	TQ5696	1	1981
Essex Field Club	<i>Meoneura vagans</i>	insect - true fly (Diptera)		Essex Red Data List: pListed	Dagnam Park	TQ5593	1	1982
Essex Field Club	<i>Meoneura vagans</i>	insect - true fly (Diptera)		Essex Red Data List: pListed	Dagnam Park (ancient roadside hedge/verge)	TQ548939	1	1982
Essex Field Club	<i>Meoneura vagans</i>	insect - true fly (Diptera)		Essex Red Data List: pListed	Dagnam Park, Angel cottages	TQ5594	1	1977
Essex Field Club	<i>Meoneura vagans</i>	insect - true fly (Diptera)		Essex Red Data List: pListed	Dagnam Park, s108c	TQ547928	2	1980
Essex Field Club	<i>Meoneura vagans</i>	insect - true fly (Diptera)		Essex Red Data List: pListed	Dagnam Park, s113c	TQ552928	1	1989
Essex Field Club	<i>Merzomyia westermanni</i>	insect - true fly (Diptera)		Essex Red Data List: Listed	Dagnam Park	TQ5592	1	1977
Essex Field Club	<i>Merzomyia westermanni</i>	insect - true fly (Diptera)		Essex Red Data List: Listed	Dagnam Park	TQ5593	1	1976
Essex Field Club	<i>Merzomyia westermanni</i>	insect - true fly (Diptera)		Essex Red Data List: Listed	Dagnam Park, s76b	TQ551931	1	1976
Essex Field Club	<i>Merzomyia westermanni</i>	insect - true fly (Diptera)		Essex Red Data List: Listed	Harold Hill	TQ542924	1	1977
Essex Field Club	<i>Metopina galeata</i>	insect - true fly (Diptera)		Essex Red Data List: pListed	Harold Hill, Tring Gardens (garden)	TQ544927	1	1994
Essex Field Club	<i>Metopina oligoneura</i>	insect - true fly (Diptera)		Essex Red Data List: pListed	Dagnam Park	TQ5593	2	1992
Essex Field Club	<i>Metopomyza flavonotata</i>	insect - true fly (Diptera)		Essex Red Data List: pListed	Dagnam Park, s63	TQ550932	1	1979
Essex Field Club	<i>Metopomyza flavonotata</i>	insect - true fly (Diptera)		Essex Red Data List: pListed	Dagnam Park, s90i	TQ553930	1	1977
Essex Field Club	<i>Metopomyza flavonotata</i>	insect - true fly (Diptera)		Essex Red Data List: pListed	Harold Hill, Central Park	TQ543921	1	1980
Essex Field Club	<i>Metopomyza flavonotata</i>	insect - true fly (Diptera)		Essex Red Data List: pListed	Harold Hill, Tring Gardens (garden)	TQ544927	1	1999
Essex Field Club	<i>Metriocnemus fuscipes</i>	insect - true fly (Diptera)		Essex Red Data List: pListed	Dagnam Park, s97a	TQ547929	1	1981
Essex Field Club	<i>Metriocnemus fuscipes</i>	insect - true fly (Diptera)		Essex Red Data List: pListed	Dagnam Park, s61a	TQ548932	1	1981
Essex Field Club	<i>Metriocnemus fuscipes</i>	insect - true fly (Diptera)		Essex Red Data List: pListed	Applegate (garden)	TQ576958	1	1979

Essex Field Club	<i>Microcercis trigonella</i>	insect - true fly (Diptera)		Essex Red Data List: pListed	The Mores	TQ5696	2	1981
Essex Field Club	<i>Microchrysa cyaneiventris</i>	insect - true fly (Diptera)		Essex Red Data List: Listed	Dagnam Park, s4bcef	TQ547938	1	1985
Essex Field Club	<i>Microchrysa cyaneiventris</i>	insect - true fly (Diptera)		Essex Red Data List: Listed	Dagnam Park, s28g	TQ548935	1	1979
Essex Field Club	<i>Microphor crassipes</i>	insect - true fly (Diptera)		Essex Red Data List: pListed	Wealdside meadow	TQ552946	1	1999
Essex Field Club	<i>Microphor crassipes</i>	insect - true fly (Diptera)		Essex Red Data List: pListed	Weald Park	TQ5794	1	1981
Essex Field Club	<i>Microphor crassipes</i>	insect - true fly (Diptera)		Essex Red Data List: pListed	Navestock	TQ546978	1	1983
Essex Field Club	<i>Microphor crassipes</i>	insect - true fly (Diptera)		Essex Red Data List: pListed	Front Park	TQ5693	2	1982
Essex Field Club	<i>Microphor crassipes</i>	insect - true fly (Diptera)		Essex Red Data List: pListed	Dudbrook	TQ562982	1	1983
Essex Field Club	<i>Microphor crassipes</i>	insect - true fly (Diptera)		Essex Red Data List: pListed	Dagnam Park, s90a	TQ553930	1	1978
Essex Field Club	<i>Microphor crassipes</i>	insect - true fly (Diptera)		Essex Red Data List: pListed	Dagnam Park, s78f	TQ553931	2	1980
Essex Field Club	<i>Microphor crassipes</i>	insect - true fly (Diptera)		Essex Red Data List: pListed	Dagnam Park, s64b	TQ551932	1	1980
Essex Field Club	<i>Microphor crassipes</i>	insect - true fly (Diptera)		Essex Red Data List: pListed	Dagnam Park, s63f	TQ550932	1	1980
Essex Field Club	<i>Microphor crassipes</i>	insect - true fly (Diptera)		Essex Red Data List: pListed	Dagnam Park	TQ5593	3	1982
Essex Field Club	<i>Microphor crassipes</i>	insect - true fly (Diptera)		Essex Red Data List: pListed	Dagnam Park (ancient roadside hedge/verge)	TQ548939	1	1982
Essex Field Club	<i>Microphor crassipes</i>	insect - true fly (Diptera)		Essex Red Data List: pListed	Dagnam Park, s12b	TQ550937	1	1976
Essex Field Club	<i>Microphor crassipes</i>	insect - true fly (Diptera)		Essex Red Data List: pListed	Dagnam Park, s23e	TQ553936	1	1976
Essex Field Club	<i>Microphor crassipes</i>	insect - true fly (Diptera)		Essex Red Data List: pListed	Dagnam Park, s23f	TQ553936	1	1978
Essex Field Club	<i>Microphor crassipes</i>	insect - true fly (Diptera)		Essex Red Data List: pListed	Dagnam Park, s34	TQ554935	2	1982
Essex Field Club	<i>Micropsectra apposita</i>	insect - true fly (Diptera)		Essex Red Data List: pListed	Weald Park	TQ5795	1	1991
Essex Field Club	<i>Micropsectra apposita</i>	insect - true fly (Diptera)		Essex Red Data List: pListed	Dagnam Park, s40d	TQ550934	1	1979
Essex Field Club	<i>Micropsectra apposita</i>	insect - true fly (Diptera)		Essex Red Data List: pListed	Dagnam Park, s24h	TQ554936	1	1979

Essex Field Club	<i>Microsania pectipennis</i>	insect - true fly (Diptera)		Essex Red Data List: pListed	Dagnam Park, s62	TQ549932	1	1980
Essex Field Club	<i>Minilimosina fungicola</i>	insect - true fly (Diptera)		Essex Red Data List: pListed	The Mores	TQ565966	1	1983
Essex Field Club	<i>Minilimosina fungicola</i>	insect - true fly (Diptera)		Essex Red Data List: pListed	Dagnam Park, s124e	TQ546926	2	1978
Essex Field Club	<i>Minilimosina fungicola</i>	insect - true fly (Diptera)		Essex Red Data List: pListed	Dagnam Park, s118g	TQ547927	1	1976
Essex Field Club	<i>Minilimosina fungicola</i>	insect - true fly (Diptera)		Essex Red Data List: pListed	Dagnam Park, s107ae	TQ546928	1	1981
Essex Field Club	<i>Molophilus bifidus</i>	insect - true fly (Diptera)		Essex Red Data List: pListed	Dagnam Park, s126a	TQ548926	1	1980
Essex Field Club	<i>Molophilus cinereifrons</i>	insect - true fly (Diptera)		Essex Red Data List: pListed	Dagnam Park, s124	TQ546926	1	1980
Essex Field Club	<i>Molophilus cinereifrons</i>	insect - true fly (Diptera)		Essex Red Data List: pListed	Dagnam Park, s78f	TQ553931	1	1980
Essex Field Club	<i>Molophilus cinereifrons</i>	insect - true fly (Diptera)		Essex Red Data List: pListed	Harold Hill, Tring Gardens (garden)	TQ544927	1	1997
Essex Field Club	<i>Molophilus cinereifrons</i>	insect - true fly (Diptera)		Essex Red Data List: pListed	The Mores	TQ560966	1	1998
Essex Field Club	<i>Molophilus flavus</i>	insect - true fly (Diptera)		Essex Red Data List: pListed	Weald Park	TQ573953	1	1980
Essex Field Club	<i>Molophilus flavus</i>	insect - true fly (Diptera)		Essex Red Data List: pListed	Coxtie Green	TQ5696	1	1981
Essex Field Club	<i>Molophilus serpentiger</i>	insect - true fly (Diptera)		Essex Red Data List: pListed	Weald Park	TQ575932	1	1976
Essex Field Club	<i>Molophilus serpentiger</i>	insect - true fly (Diptera)		Essex Red Data List: pListed	Front Park	TQ5693	2	1982
Essex Field Club	<i>Molophilus serpentiger</i>	insect - true fly (Diptera)		Essex Red Data List: pListed	Dudbrook	TQ562982	2	1983
Essex Field Club	<i>Morellia hortorum</i>	insect - true fly (Diptera)		Essex Red Data List: pListed	The Mores	TQ566964	1	1979
Essex Field Club	<i>Morellia hortorum</i>	insect - true fly (Diptera)		Essex Red Data List: pListed	Dagnam Park, s72eh	TQ547931	1	1978
Essex Field Club	<i>Morellia hortorum</i>	insect - true fly (Diptera)		Essex Red Data List: pListed	Dagnam Park, s61e	TQ548932	1	1976
Essex Field Club	<i>Morellia hortorum</i>	insect - true fly (Diptera)		Essex Red Data List: pListed	Dagnam Park, s51a	TQ550933	2	1979
Essex Field Club	<i>Morellia hortorum</i>	insect - true fly (Diptera)		Essex Red Data List: pListed	Dagnam Park, s1g	TQ548939	1	1982
Essex Field Club	<i>Morellia hortorum</i>	insect - true fly (Diptera)		Essex Red Data List: pListed	Dagnam Park, Angel cottages	TQ5594	2	1977

Essex Field Club	<i>Morpholeria ruficornis</i>	insect - true fly (Diptera)		Essex Red Data List: pListed	Dagnam Park, s107	TQ546928	1	1992
Essex Field Club	<i>Morpholeria ruficornis</i>	insect - true fly (Diptera)		Essex Red Data List: pListed	Dagnam Park, s125f	TQ547926	1	1980
Essex Birdwatching Society	<i>Motacilla flava</i>	bird	Yellow Wagtail	Essex Red Data List: Listed		TQ5592	1	2015
Essex Birdwatching Society	<i>Motacilla flava</i>	bird	Yellow Wagtail	Essex Red Data List: Listed		TQ5891	1	2015
Essex Birdwatching Society	<i>Motacilla flava</i>	bird	Yellow Wagtail	Essex Red Data List: Listed	Weald Country Park	TQ5694	1	2017
Essex Birdwatching Society	<i>Motacilla flava</i>	bird	Yellow Wagtail	Essex Red Data List: Listed	Weald Country Park	TQ5794	1	2017
Essex Birdwatching Society	<i>Motacilla flava</i>	bird	Yellow Wagtail	Essex Red Data List: Listed	Weald Park	TQ5794	2	2016
Essex Birdwatching Society	<i>Motacilla flava</i>	bird	Yellow Wagtail	Essex Red Data List: Listed	Maylands GC	TQ5592	2	2013
Essex Birdwatching Society	<i>Motacilla flava</i>	bird	Yellow Wagtail	Essex Red Data List: Listed	Harold Wood SW	TQ5691	5	2016
Essex Birdwatching Society	<i>Motacilla flava</i>	bird	Yellow Wagtail	Essex Red Data List: Listed	Dagnam Park, Harold Hill	TQ5593	2	2013
Essex Birdwatching Society	<i>Motacilla flava</i>	bird	Yellow Wagtail	Essex Red Data List: Listed	Great Warley	TQ5791	1	2016
Essex Birdwatching Society	<i>Motacilla flava</i>	bird	Yellow Wagtail	Essex Red Data List: Listed	Great Warley, Boyles Court Farm	TQ5791	2	2016
Essex Birdwatching Society	<i>Motacilla flava</i>	bird	Yellow Wagtail	Essex Red Data List: Listed	Harold Hill	TQ5492	1	2016
Essex Birdwatching Society	<i>Motacilla flava</i>	bird	Yellow Wagtail	Essex Red Data List: Listed	Harold Hill, Dagnam Park	TQ5593	3	2014
Essex Birdwatching Society	<i>Motacilla flava</i>	bird	Yellow Wagtail	Essex Red Data List: Listed	Harold Wood	TQ5591	1	2016



Essex Birdwatching Society	<i>Muscicapa striata</i>	bird	Spotted Flycatcher	Essex Red Data List: Listed	Maylands GC	TQ5592	5	2015
Essex Birdwatching Society	<i>Muscicapa striata</i>	bird	Spotted Flycatcher	Essex Red Data List: Listed	Kelvedon Hatch	TQ5799	10	2013
Essex Birdwatching Society	<i>Muscicapa striata</i>	bird	Spotted Flycatcher	Essex Red Data List: Listed	Kelvedon Hatch	TQ5798	8	2014
Essex Birdwatching Society	<i>Muscicapa striata</i>	bird	Spotted Flycatcher	Essex Red Data List: Listed	Harold Hill, Dagnam Park LNR	TQ5593	2	2015
Essex Birdwatching Society	<i>Muscicapa striata</i>	bird	Spotted Flycatcher	Essex Red Data List: Listed	Harold Hill, Dagnam Park	TQ5593	5	2014
Essex Birdwatching Society	<i>Muscicapa striata</i>	bird	Spotted Flycatcher	Essex Red Data List: Listed	Great Warley, Boyles Court Farm	TQ5791	6	2016
Essex Birdwatching Society	<i>Muscicapa striata</i>	bird	Spotted Flycatcher	Essex Red Data List: Listed	Great Warley, Boyle's Court	TQ5791	1	2017
Essex Birdwatching Society	<i>Muscicapa striata</i>	bird	Spotted Flycatcher	Essex Red Data List: Listed	Great Warley	TQ5791	2	2016
Essex Birdwatching Society	<i>Muscicapa striata</i>	bird	Spotted Flycatcher	Essex Red Data List: Listed	Essex, Navestock Church and area	TQ5498	1	2013
Essex Birdwatching Society	<i>Muscicapa striata</i>	bird	Spotted Flycatcher	Essex Red Data List: Listed	Doddinghurst	TQ5998	2	2017
Essex Birdwatching Society	<i>Muscicapa striata</i>	bird	Spotted Flycatcher	Essex Red Data List: Listed	Dagnam Park, Harold Hill	TQ5593	2	2015
Essex Birdwatching Society	<i>Muscicapa striata</i>	bird	Spotted Flycatcher	Essex Red Data List: Listed	Dagnam Park	TQ5593	8	2017
Essex Birdwatching Society	<i>Muscicapa striata</i>	bird	Spotted Flycatcher	Essex Red Data List: Listed	Navestock Church	TQ5498	1	2017
Essex Birdwatching Society	<i>Muscicapa striata</i>	bird	Spotted Flycatcher	Essex Red Data List: Listed	Romford, Maylands GC	TQ5592	2	2015

Essex Birdwatching Society	<i>Muscicapa striata</i>	bird	Spotted Flycatcher	Essex Red Data List: Listed	TQ5791	TQ5791	2	2015
Essex Birdwatching Society	<i>Muscicapa striata</i>	bird	Spotted Flycatcher	Essex Red Data List: Listed	TQ5891	TQ5891	3	2015
Essex Birdwatching Society	<i>Muscicapa striata</i>	bird	Spotted Flycatcher	Essex Red Data List: Listed	Weald County Park	TQ5794	2	2015
Essex Birdwatching Society	<i>Muscicapa striata</i>	bird	Spotted Flycatcher	Essex Red Data List: Listed	Weald CP	TQ5794	2	2013
Essex Birdwatching Society	<i>Muscicapa striata</i>	bird	Spotted Flycatcher	Essex Red Data List: Listed	Weald Park	TQ5794	4	2016
Essex Birdwatching Society	<i>Muscicapa striata</i>	bird	Spotted Flycatcher	Essex Red Data List: Listed	Weald Park	TQ5894	1	2016
Essex Birdwatching Society	<i>Muscicapa striata</i>	bird	Spotted Flycatcher	Essex Red Data List: Listed	Weald Park, Brentwood, Essex	TQ5894	2	2015
Essex Birdwatching Society	<i>Muscicapa striata</i>	bird	Spotted Flycatcher	Essex Red Data List: Listed	Whetmead NR, nr Witham	TQ5491	2	2016
Essex Field Club	<i>Muscina stabulans</i>	insect - true fly (Diptera)		Essex Red Data List: pListed	Harold Hill, Tring Gardens (garden)	TQ544927	1	1997
Essex Field Club	<i>Muscina stabulans</i>	insect - true fly (Diptera)		Essex Red Data List: pListed	Dagnam Park, s83	TQ546930	1	1978
Essex Field Club	<i>Mycelis muralis</i>	flowering plant	Wall Lettuce	Essex Red Data List: Listed	Weald Country Park SW corner	TQ5693	1	2008
Essex Field Club	<i>Mycelis muralis</i>	flowering plant	Wall Lettuce	Essex Red Data List: Listed	Weald Country Park SE corner	TQ5793	1	2008
Essex Field Club	<i>Mycelis muralis</i>	flowering plant	Wall Lettuce	Essex Red Data List: Listed	Brentwood, South Weald churchyard	TQ5793	1	2007
Essex Field Club	<i>Mycelis muralis</i>	flowering plant	Wall Lettuce	Essex Red Data List: Listed	Brentwood Central	TQ5993	1	2009
Essex Field Club	<i>Mycetaulus bipunctatus</i>	insect - true fly (Diptera)		Essex Red Data List: pListed	Applegate	TQ576958	1	1978
Essex Field Club	<i>Mycetaulus bipunctatus</i>	insect - true fly (Diptera)		Essex Red Data List: pListed	Dagnam Park, s36b	TQ546934	1	1978
Essex Field Club	<i>Mycetobia pallipes</i>	insect - true fly (Diptera)		Essex Red Data List: pListed	Dagnam Park, s73	TQ548931	1	1979

Essex Field Club	<i>Mycetobia pallipes</i>	insect - true fly (Diptera)		Essex Red Data List: pListed	Dagnam Park, s97d	TQ547929	1	1980
Essex Field Club	<i>Mycetophila edwardsi</i>	insect - true fly (Diptera)		Essex Red Data List: pListed	Dagnam Park, s124e	TQ546926	1	1978
Essex Field Club	<i>Mycetophila forcipata</i>	insect - true fly (Diptera)		Essex Red Data List: pListed	The Mores	TQ565966	1	1983
Essex Field Club	<i>Mycetophila ichneumonea</i>	insect - true fly (Diptera)		Essex Red Data List: pListed	Dagnam Park, s124c	TQ546926	1	1980
Essex Field Club	<i>Mycetophila ichneumonea</i>	insect - true fly (Diptera)		Essex Red Data List: pListed	Dagnam Park, s118b	TQ547927	1	1980
Essex Field Club	<i>Mycetophila ichneumonea</i>	insect - true fly (Diptera)		Essex Red Data List: pListed	Dagnam Park, s108e	TQ547928	1	1980
Essex Field Club	<i>Mycetophila marginata</i>	insect - true fly (Diptera)		Essex Red Data List: pListed	Dagnam Park, s50	TQ549933	1	1992
Essex Field Club	<i>Mycetophila marginata</i>	insect - true fly (Diptera)		Essex Red Data List: pListed	Dagnam Park, s64b	TQ551932	1	1976
Essex Field Club	<i>Mycetophila ornata</i>	insect - true fly (Diptera)		Essex Red Data List: pListed	Dudbrook	TQ562982	1	1983
Essex Field Club	<i>Mycetophila ornata</i>	insect - true fly (Diptera)		Essex Red Data List: pListed	Kelvedon Hatch	TQ562982	1	1983
Essex Field Club	<i>Mycetophila pumila</i>	insect - true fly (Diptera)		Essex Red Data List: pListed	Weald Park	TQ5795	1	1980
Essex Field Club	<i>Mycetophila spectabilis</i>	insect - true fly (Diptera)		Essex Red Data List: pListed	Dagnam Park, s118b	TQ547927	1	1980
Essex Field Club	<i>Mycetophila spectabilis</i>	insect - true fly (Diptera)		Essex Red Data List: pListed	Dagnam Park, s124e	TQ546926	1	1978
Essex Field Club	<i>Mycetophila stylata</i>	insect - true fly (Diptera)		Essex Red Data List: pListed	Dagnam Park, s14ghi	TQ552937	1	1979
Essex Field Club	<i>Mycetophila tridentata</i>	insect - true fly (Diptera)		Essex Red Data List: pListed	The Mores	TQ565966	2	1983
Essex Field Club	<i>Mycomya annulata</i>	insect - true fly (Diptera)		Essex Red Data List: pListed	The Mores	TQ565966	1	1983
Essex Field Club	<i>Mycomya cinerascens</i>	insect - true fly (Diptera)		Essex Red Data List: pListed	Weald Park	TQ5795	1	1981
Essex Field Club	<i>Mycomya cinerascens</i>	insect - true fly (Diptera)		Essex Red Data List: pListed	The Mores	TQ565966	1	1983
Essex Field Club	<i>Mycomya cinerascens</i>	insect - true fly (Diptera)		Essex Red Data List: pListed	Dagnam Park, s118	TQ547927	1	1981
Essex Field Club	<i>Mycomya marginata</i>	insect - true fly (Diptera)		Essex Red Data List: pListed	Dagnam Park, s119e	TQ548927	1	1992
Essex Field Club	<i>Mycomya marginata</i>	insect - true fly (Diptera)		Essex Red Data List: pListed	The Oaks	TQ565931	1	1978

Essex Field Club	<i>Mycomya prominens</i>	insect - true fly (Diptera)		Essex Red Data List: pListed	Dagnam Park, s112c	TQ551928	1	1979
Essex Field Club	<i>Mycomya prominens</i>	insect - true fly (Diptera)		Essex Red Data List: pListed	Dagnam Park, s80c	TQ555931	1	1980
Essex Field Club	<i>Mycomya trilineata</i>	insect - true fly (Diptera)		Essex Red Data List: pListed	Dagnam Park, s80c	TQ555931	1	1980
Essex Field Club	<i>Mycomya trilineata</i>	insect - true fly (Diptera)		Essex Red Data List: pListed	Dagnam Park, s117c	TQ546927	2	1981
Essex Field Club	<i>Mycomya wankowiczii</i>	insect - true fly (Diptera)		Essex Red Data List: pListed	Dagnam Park, s97d+g	TQ547929	1	1979
Essex Field Club	<i>Mycomya winnertzi</i>	insect - true fly (Diptera)		Essex Red Data List: pListed	Dagnam Park, s117c	TQ546927	1	1981
Essex Field Club	<i>Mycomya winnertzi</i>	insect - true fly (Diptera)		Essex Red Data List: pListed	Dagnam Park, s81a	TQ556931	1	1979
Essex Field Club	<i>Mydaea corni</i>	insect - true fly (Diptera)		Essex Red Data List: pListed	The Mores	TQ566964	1	1979
Essex Field Club	<i>Mydaea corni</i>	insect - true fly (Diptera)		Essex Red Data List: pListed	Harold Hill, Tring Gardens (garden)	TQ544927	2	1998
Essex Field Club	<i>Mydaea corni</i>	insect - true fly (Diptera)		Essex Red Data List: pListed	Dagnam Park, s78h	TQ553931	1	1976
Essex Field Club	<i>Mydaea corni</i>	insect - true fly (Diptera)		Essex Red Data List: pListed	Dagnam Park, s52i	TQ551933	1	1976
Essex Field Club	<i>Mydaea corni</i>	insect - true fly (Diptera)		Essex Red Data List: pListed	Dagnam Park, s28g	TQ548935	1	1979
Essex Field Club	<i>Mydaea corni</i>	insect - true fly (Diptera)		Essex Red Data List: pListed	Dagnam Park, s26b	TQ546935	1	1976
Essex Field Club	<i>Mydaea corni</i>	insect - true fly (Diptera)		Essex Red Data List: pListed	Dagnam Park, s119c	TQ548927	1	1976
Essex Field Club	<i>Mydaea corni</i>	insect - true fly (Diptera)		Essex Red Data List: pListed	Dagnam Park, s107	TQ546928	1	1992
Essex Field Club	<i>Mydaea humeralis</i>	insect - true fly (Diptera)		Essex Red Data List: pListed	Weald Park	TQ573953	1	1980
Essex Field Club	<i>Mydaea nebulosa</i>	insect - true fly (Diptera)		Essex Red Data List: pListed	The Mores	TQ565966	1	1983
Essex Field Club	<i>Mydaea setifemur</i>	insect - true fly (Diptera)		Essex Red Data List: pListed	Dagnam Park, s40b	TQ550934	1	1977
Essex Field Club	<i>Mydaea urbana</i>	insect - true fly (Diptera)		Essex Red Data List: pListed	Harold Hill, Tring Gardens (garden)	TQ544927	1	1998
Essex Field Club	<i>Mydaea urbana</i>	insect - true fly (Diptera)		Essex Red Data List: pListed	Dagnam Park, s95a	TQ545929	2	1980
Essex Field Club	<i>Mydaea urbana</i>	insect - true fly (Diptera)		Essex Red Data List: pListed	Dagnam Park, s92b+e	TQ555930	2	1980

Essex Field Club	<i>Mydaea urbana</i>	insect - true fly (Diptera)		Essex Red Data List: pListed	Dagnam Park, s50e	TQ549933	1	1981
Essex Field Club	<i>Mydaea urbana</i>	insect - true fly (Diptera)		Essex Red Data List: pListed	Dagnam Park, s119h	TQ548927	1	1980
Essex Field Club	<i>Mydaea urbana</i>	insect - true fly (Diptera)		Essex Red Data List: pListed	Dagnam Park, s119	TQ548927	1	1981
Essex Field Club	<i>Mydaea urbana</i>	insect - true fly (Diptera)		Essex Red Data List: pListed	Dagnam Park, s113	TQ552928	1	1981
Essex Field Club	<i>Mydaea urbana</i>	insect - true fly (Diptera)		Essex Red Data List: pListed	Dagnam Park, s108h	TQ547928	1	1981
Essex Field Club	<i>Mydaea urbana</i>	insect - true fly (Diptera)		Essex Red Data List: pListed	Dagnam Park	TQ5593	1	1980
Essex Field Club	<i>Mydaea urbana</i>	insect - true fly (Diptera)		Essex Red Data List: pListed	Coxtie Green	TQ5696	1	1981
Essex Field Club	<i>Myolepta dubia</i>	insect - true fly (Diptera)	a hoverfly	Essex Red Data List: Listed	Dagnam Park, s39i	TQ549934	1	1977
Essex Field Club	<i>Myolepta dubia</i>	insect - true fly (Diptera)	a hoverfly	Essex Red Data List: Listed	Dagnam Park, s50c	TQ549933	1	1976
Essex Field Club	<i>Myolepta dubia</i>	insect - true fly (Diptera)	a hoverfly	Essex Red Data List: Listed	Dagnam Park, s51a	TQ550933	1	1979
Essex Field Club	<i>Myopa tessellatipennis</i>	insect - true fly (Diptera)		Essex Red Data List: pListed	Dagnam Park, s50d	TQ549933	1	1979
Essex Field Club	<i>Myopa tessellatipennis</i>	insect - true fly (Diptera)		Essex Red Data List: pListed	Dagnam Park, s50h	TQ549933	1	1977
Essex Field Club	<i>Myospila bimaculata</i>	insect - true fly (Diptera)		Essex Red Data List: pListed	Dagnam Park, Manor Farm	Tq542933	1	1976
Essex Field Club	<i>Myospila bimaculata</i>	insect - true fly (Diptera)		Essex Red Data List: pListed	Dagnam Park (damp meadow)	TQ542933	1	1976
Essex Field Club	<i>Myotis daubentonii</i>	terrestrial mammal	Daubenton's Bat	Essex Red Data List: Listed	TQ614914	TQ614914	4	2011
Essex Field Club	<i>Myotis daubentonii</i>	terrestrial mammal	Daubenton's Bat	Essex Red Data List: Listed	TQ569946	TQ569946	1	1997
Essex Field Club	<i>Myotis daubentonii</i>	terrestrial mammal	Daubenton's Bat	Essex Red Data List: Listed	TQ568945	TQ568945	1	2014
Essex Field Club	<i>Myotis daubentonii</i>	terrestrial mammal	Daubenton's Bat	Essex Red Data List: Listed	TQ568944	TQ568944	2	2004
Essex Bat Group	<i>Myotis daubentonii</i>	terrestrial mammal	Daubenton's Bat	Essex Red Data List: Listed	Brentwood	TQ592929	1	2011
Essex Bat Group	<i>Myotis daubentonii</i>	terrestrial mammal	Daubenton's Bat	Essex Red Data List: Listed	Weald Country Park	TQ567943	1	2014
Essex Bat Group	<i>Myotis nattereri</i>	terrestrial mammal	Natterer's Bat	Essex Red Data List: Listed	South Weald, Church of St Peter	TQ571939	1	2009

Essex Bat Group	<i>Myotis nattereri</i>	terrestrial mammal	Natterer's Bat	Essex Red Data List: Listed	Warley Place, Brentwood, Essex (Disused boiler house)	TQ584910	2	2011
Essex Bat Group	<i>Myotis nattereri</i>	terrestrial mammal	Natterer's Bat	Essex Red Data List: Listed	Weald Country Park, Brentwood, Essex	TQ568942	2	2011
Essex Bat Group	<i>Myotis nattereri</i>	terrestrial mammal	Natterer's Bat	Essex Red Data List: Listed	Bentley Common, St Paul Church	TQ567967	1	2010
Essex Bat Group	<i>Myotis nattereri</i>	terrestrial mammal	Natterer's Bat	Essex Red Data List: Listed	East Horndon	TQ624920	1	2010
Essex Field Club	<i>Myotis nattereri</i>	terrestrial mammal	Natterer's Bat	Essex Red Data List: Listed	TQ622952	TQ622952	2	2010
Essex Field Club	<i>Myotis nattereri</i>	terrestrial mammal	Natterer's Bat	Essex Red Data List: Listed	TQ614914	TQ614914	4	2011
Essex Field Club	<i>Myotis nattereri</i>	terrestrial mammal	Natterer's Bat	Essex Red Data List: Listed	TQ591931	TQ591931	4	1986
Essex Field Club	<i>Myotis nattereri</i>	terrestrial mammal	Natterer's Bat	Essex Red Data List: Listed	TQ584910	TQ584910	5	2008
Essex Field Club	<i>Myotis nattereri</i>	terrestrial mammal	Natterer's Bat	Essex Red Data List: Listed	TQ570980	TQ570980	1	1983
Essex Field Club	<i>Myotis nattereri</i>	terrestrial mammal	Natterer's Bat	Essex Red Data List: Listed	TQ566966	TQ566966	1	1999
Essex Field Club	<i>Nanna inermis</i>	insect - true fly (Diptera)		Essex Red Data List: pListed	Dagnam Park, s84a	TQ547930	1	1981
Essex Field Club	<i>Nanna inermis</i>	insect - true fly (Diptera)		Essex Red Data List: pListed	Dagnam Park, s79fi	TQ554931	1	1995
Essex Field Club	<i>Nanna inermis</i>	insect - true fly (Diptera)		Essex Red Data List: pListed	Dagnam Park, s66b	TQ553932	1	1997
Essex Field Club	<i>Nanna inermis</i>	insect - true fly (Diptera)		Essex Red Data List: pListed	Dagnam Park, s64b	TQ551932	1	1995
Essex Field Club	<i>Nanna inermis</i>	insect - true fly (Diptera)		Essex Red Data List: pListed	Dagnam Park, s61e	TQ548932	1	1979
Essex Field Club	<i>Nanna inermis</i>	insect - true fly (Diptera)		Essex Red Data List: pListed	Dagnam Park, s25i	TQ555936	1	1997
Essex Field Club	<i>Nanna inermis</i>	insect - true fly (Diptera)		Essex Red Data List: pListed	Dagnam Park, s122c	TQ551927	1	1981
Essex Field Club	<i>Nanna inermis</i>	insect - true fly (Diptera)		Essex Red Data List: pListed	Dagnam Park, s118b	TQ547927	1	1979
Essex Field Club	<i>Nanna inermis</i>	insect - true fly (Diptera)		Essex Red Data List: pListed	Dagnam Park, s104a	TQ554929	1	1981
Essex Field Club	<i>Nanna inermis</i>	insect - true fly (Diptera)		Essex Red Data List: pListed	Dagnam Park, s103g	TQ553929	2	1981

Essex Field Club	<i>Nanna inermis</i>	insect - true fly (Diptera)		Essex Red Data List: pListed	Dagnam Park	TQ5593	1	1980
Essex Field Club	<i>Napomyza nigriceps</i>	insect - true fly (Diptera)		Essex Red Data List: pListed	Noak Hill	TQ553948	1	1983
Essex Field Club	<i>Napomyza nigriceps</i>	insect - true fly (Diptera)		Essex Red Data List: pListed	Dagnam Park, s33g	TQ553935	1	1976
Essex Field Club	<i>Napomyza nigriceps</i>	insect - true fly (Diptera)		Essex Red Data List: pListed	Dagnam Park, s105g	TQ555929	2	1976
Essex Field Club	<i>Napomyza nigriceps</i>	insect - true fly (Diptera)		Essex Red Data List: pListed	Dagnam Park, s105e	TQ555929	1	1976
Essex Field Club	<i>Narycia duplicella</i>	insect - moth	a moth	Essex Red Data List: pListed	BRENTWOOD - THORNDON COUNTRY PARK NORTH	TQ612913	1	2008
Essex Field Club	<i>Nemorilla floralis</i>	insect - true fly (Diptera)		Essex Red Data List: pListed	The Mores	TQ566964	1	1979
Essex Field Club	<i>Neoascia interrupta</i>	insect - true fly (Diptera)	a hoverfly	Essex Red Data List: Listed	Dagnam Park, s122	TQ551927	1	1980
Essex Field Club	<i>Neoascia interrupta</i>	insect - true fly (Diptera)	a hoverfly	Essex Red Data List: Listed	Dagnam Park, s122c	TQ551927	1	1981
Essex Field Club	<i>Neoascia interrupta</i>	insect - true fly (Diptera)	a hoverfly	Essex Red Data List: Listed	Dagnam Park, s28g	TQ548935	1	1979
Essex Field Club	<i>Neoascia interrupta</i>	insect - true fly (Diptera)	a hoverfly	Essex Red Data List: Listed	Dagnam Park, s39f	TQ549934	1	1979
Essex Field Club	<i>Neoascia interrupta</i>	insect - true fly (Diptera)	a hoverfly	Essex Red Data List: Listed	Dagnam Park, s61e	TQ548932	1	1979
Essex Field Club	<i>Neoascia interrupta</i>	insect - true fly (Diptera)	a hoverfly	Essex Red Data List: Listed	Dagnam Park, s121a	TQ550927	1	1979
Essex Field Club	<i>Neoascia interrupta</i>	insect - true fly (Diptera)	a hoverfly	Essex Red Data List: Listed	Dagnam Park, s119f	TQ548927	1	1981
Essex Field Club	<i>Neoascia interrupta</i>	insect - true fly (Diptera)	a hoverfly	Essex Red Data List: Listed	Dagnam Park, s118g	TQ547927	1	1976
Essex Field Club	<i>Neoascia interrupta</i>	insect - true fly (Diptera)	a hoverfly	Essex Red Data List: Listed	Dagnam Park, s113f	TQ552928	6	1980
Essex Field Club	<i>Neoascia interrupta</i>	insect - true fly (Diptera)	a hoverfly	Essex Red Data List: Listed	Dagnam Park, s113c	TQ552928	1	1980
Essex Field Club	<i>Neoascia interrupta</i>	insect - true fly (Diptera)	a hoverfly	Essex Red Data List: Listed	Dagnam Park, s113	TQ552928	2	1980
Essex Field Club	<i>Neoascia interrupta</i>	insect - true fly (Diptera)	a hoverfly	Essex Red Data List: Listed	Dagnam Park, s105g	TQ555929	1	1976
Essex Field Club	<i>Neoascia interrupta</i>	insect - true fly (Diptera)	a hoverfly	Essex Red Data List: Listed	Dagnam Park, s105e	TQ555929	1	1981

Essex Field Club	<i>Neohaplegis glabra</i>	insect - true fly (Diptera)		Essex Red Data List: pListed	Dagnam Park, s89d	TQ552930	1	1981
Essex Field Club	<i>Neohaplegis glabra</i>	insect - true fly (Diptera)		Essex Red Data List: pListed	Dagnam Park, s78f	TQ553931	1	1980
Essex Field Club	<i>Neohaplegis glabra</i>	insect - true fly (Diptera)		Essex Red Data List: pListed	Dagnam Park, s64c	TQ551932	1	1979
Essex Field Club	<i>Neohaplegis glabra</i>	insect - true fly (Diptera)		Essex Red Data List: pListed	Dagnam Park, s64b	TQ551932	2	1980
Essex Field Club	<i>Neohaplegis glabra</i>	insect - true fly (Diptera)		Essex Red Data List: pListed	Dagnam Park, s64a	TQ551932	1	1980
Essex Field Club	<i>Neohaplegis glabra</i>	insect - true fly (Diptera)		Essex Red Data List: pListed	Dagnam Park, s61e	TQ548932	2	1979
Essex Field Club	<i>Neohaplegis glabra</i>	insect - true fly (Diptera)		Essex Red Data List: pListed	Dagnam Park, s115a	TQ554928	1	1989
Essex Field Club	<i>Neohaplegis glabra</i>	insect - true fly (Diptera)		Essex Red Data List: pListed	Dagnam Park, s114bc	TQ553928	1	1981
Essex Field Club	<i>Neohaplegis glabra</i>	insect - true fly (Diptera)		Essex Red Data List: pListed	Dagnam Park, s113	TQ552928	1	1981
Essex Field Club	<i>Neohaplegis glabra</i>	insect - true fly (Diptera)		Essex Red Data List: pListed	Dagnam Park	TQ5593	1	1989
Essex Field Club	<i>Neoitamus cyanurus</i>	insect - true fly (Diptera)		Essex Red Data List: Listed	Brentwood (indoors)	TQ6194	1	1979
Essex Field Club	<i>Neoleria inscripta</i>	insect - true fly (Diptera)		Essex Red Data List: pListed	Dudbrook	TQ562982	1	1983
Essex Field Club	<i>Neoleria inscripta</i>	insect - true fly (Diptera)		Essex Red Data List: pListed	Dagnam Park, s64b	TQ551932	1	1995
Essex Field Club	<i>Neoleria inscripta</i>	insect - true fly (Diptera)		Essex Red Data List: pListed	Dagnam Park, s58a	TQ545932	2	1980
Essex Field Club	<i>Neoleria inscripta</i>	insect - true fly (Diptera)		Essex Red Data List: pListed	Dagnam Park, s51d	TQ550933	1	1980
Essex Field Club	<i>Neoleria inscripta</i>	insect - true fly (Diptera)		Essex Red Data List: pListed	Dagnam Park, s107h	TQ546928	1	1988
Essex Field Club	<i>Neoleria inscripta</i>	insect - true fly (Diptera)		Essex Red Data List: pListed	Dagnam Park, s106a	TQ556929	1	1979
Essex Field Club	<i>Neophyllomyza acyglossa</i>	insect - true fly (Diptera)		Essex Red Data List: pListed	Dagnam Park, s61g	TQ548932	1	1978
Essex Field Club	<i>Neophyllomyza acyglossa</i>	insect - true fly (Diptera)		Essex Red Data List: pListed	Dagnam Park, s97e	TQ547929	2	1980
Essex Field Club	<i>Neoplatyura modesta</i>	insect - true fly (Diptera)		Essex Red Data List: pListed	Dagnam Park, s80i	TQ555931	1	1980
Essex Field Club	<i>Neoplatyura modesta</i>	insect - true fly (Diptera)		Essex Red Data List: pListed	Dagnam Park, s92b+e	TQ555930	1	1980



Essex Field Club	<i>Neottiophilum praeustum</i>	insect - true fly (Diptera)		Essex Red Data List: pListed	Dagnam Park, s26h	TQ546935	1	1978
Essex Field Club	<i>Neottiophilum praeustum</i>	insect - true fly (Diptera)		Essex Red Data List: pListed	Dagnam Park, s23i	TQ553936	1	1976
Essex Field Club	<i>Nephrocerus flavicornis</i>	insect - true fly (Diptera)		Essex Red Data List: pListed	Harold Hill, Tring Gardens (garden)	TQ544927	1	1995
Essex Field Club	<i>Nephrocerus flavicornis</i>	insect - true fly (Diptera)		Essex Red Data List: pListed	Dagnam Park, S52g	TQ555933	1	1980
Essex Field Club	<i>Neurigona pallida</i>	insect - true fly (Diptera)		Essex Red Data List: pListed	Dagnam Park, s92b	TQ555930	1	1981
Essex Field Club	<i>Norellia spinipes</i>	insect - true fly (Diptera)		Essex Red Data List: pListed	Harold Hill, Tring Gardens (garden)	TQ544927	5	1999
Essex Field Club	<i>Norellisoma lituratum</i>	insect - true fly (Diptera)		Essex Red Data List: pListed	Harold Hill, Tring Gardens (garden)	TQ544927	1	1999
Essex Field Club	<i>Norrbomia costalis</i>	insect - true fly (Diptera)		Essex Red Data List: pListed	Coxtie Green	TQ5696	1	1981
Essex Field Club	<i>Norrbomia costalis</i>	insect - true fly (Diptera)		Essex Red Data List: pListed	Dagnam Park, The Priory	TQ5493	3	1980
Essex Field Club	<i>Norrbomia sordida</i>	insect - true fly (Diptera)		Essex Red Data List: pListed	Dagnam Park, The Priory	TQ5493	1	1980
Essex Field Club	<i>Notiphila caudata</i>	insect - true fly (Diptera)		Essex Red Data List: pListed	Dagnam Park, s72h	TQ547931	1	1979
Essex Field Club	<i>Notiphila caudata</i>	insect - true fly (Diptera)		Essex Red Data List: pListed	Dagnam Park, s72f	TQ547931	1	1980
Essex Field Club	<i>Notiphila caudata</i>	insect - true fly (Diptera)		Essex Red Data List: pListed	Dagnam Park, s62d	TQ549932	1	1976
Essex Field Club	<i>Notiphila caudata</i>	insect - true fly (Diptera)		Essex Red Data List: pListed	Dagnam Park, s51d	TQ550933	1	1977
Essex Field Club	<i>Notiphila caudata</i>	insect - true fly (Diptera)		Essex Red Data List: pListed	Dagnam Park, s120g	TQ549927	1	1978
Essex Field Club	<i>Notiphila caudata</i>	insect - true fly (Diptera)		Essex Red Data List: pListed	Dagnam Park, S120f	TQ549927	2	1976
Essex Field Club	<i>Notiphila caudata</i>	insect - true fly (Diptera)		Essex Red Data List: pListed	Dagnam Park, s119f	TQ548927	1	1981
Essex Field Club	<i>Notiphila caudata</i>	insect - true fly (Diptera)		Essex Red Data List: pListed	Dagnam Park, s113f	TQ552928	3	1982
Essex Field Club	<i>Notiphila caudata</i>	insect - true fly (Diptera)		Essex Red Data List: pListed	Dagnam Park (golf course)	TQ560927	1	1977
Essex Field Club	<i>Notiphila maculata</i>	insect - true fly (Diptera)		Essex Red Data List: pListed	Warley Place	TQ583910	1	1990
Essex Field Club	<i>Nyctalus leisleri</i>	terrestrial mammal	Leisler's Bat / Lesser Noctule Bat	Essex Red Data List: Listed	TQ621944	TQ621944	3	1988

Essex Field Club	<i>Nyctalus leisleri</i>	terrestrial mammal	Leisler's Bat / Lesser Noctule Bat	Essex Red Data List: Listed	TQ608943	TQ608943	3	1995
Essex Field Club	<i>Nyctalus leisleri</i>	terrestrial mammal	Leisler's Bat / Lesser Noctule Bat	Essex Red Data List: Listed	TQ592922	TQ592922	5	1993
Essex Field Club	<i>Nyctalus leisleri</i>	terrestrial mammal	Leisler's Bat / Lesser Noctule Bat	Essex Red Data List: Listed	TQ544920	TQ544920	1	2009
Essex Field Club	<i>Nyctalus leisleri</i>	terrestrial mammal	Leisler's Bat / Lesser Noctule Bat	Essex Red Data List: Listed	TQ544919	TQ544919	1	2009
Essex Field Club	<i>Nyctalus noctula</i>	terrestrial mammal	Noctule Bat	Essex Red Data List: Listed	TQ581965	TQ581965	1	2001
Essex Field Club	<i>Nyctalus noctula</i>	terrestrial mammal	Noctule Bat	Essex Red Data List: Listed	TQ568944	TQ568944	2	2004
Essex Field Club	<i>Nyctalus noctula</i>	terrestrial mammal	Noctule Bat	Essex Red Data List: Listed	TQ567944	TQ567944	2	1985
Essex Field Club	<i>Nyctalus noctula</i>	terrestrial mammal	Noctule Bat	Essex Red Data List: Listed	TQ545921	TQ545921	1	2010
Essex Field Club	<i>Nyctalus noctula</i>	terrestrial mammal	Noctule Bat	Essex Red Data List: Listed	TQ544920	TQ544920	1	2009
Essex Field Club	<i>Nyctalus noctula</i>	terrestrial mammal	Noctule Bat	Essex Red Data List: Listed	TQ544919	TQ544919	1	2009
Essex Field Club	<i>Nyctalus noctula</i>	terrestrial mammal	Noctule Bat	Essex Red Data List: Listed	Petre Chapel, Thorndon Park	TQ614914	1	2016
Essex Bat Group	<i>Nyctalus noctula</i>	terrestrial mammal	Noctule Bat	Essex Red Data List: Listed	Weald Country Park, Brentwood, Essex	TQ571939	2	2010
Essex Bat Group	<i>Nyctalus noctula</i>	terrestrial mammal	Noctule Bat	Essex Red Data List: Listed	Weald Country Park, Brentwood, Essex	TQ573948	1	2010
Essex Bat Group	<i>Nyctalus noctula</i>	terrestrial mammal	Noctule Bat	Essex Red Data List: Listed	Weald Country Park, Brentwood, Essex	TQ570946	1	2010
Essex Bat Group	<i>Nyctalus noctula</i>	terrestrial mammal	Noctule Bat	Essex Red Data List: Listed	Weald Country Park, Brentwood, Essex	TQ570945	3	2010
Essex Bat Group	<i>Nyctalus noctula</i>	terrestrial mammal	Noctule Bat	Essex Red Data List: Listed	Weald Country Park, Brentwood, Essex	TQ568942	10	2011
Essex Bat Group	<i>Nyctalus noctula</i>	terrestrial mammal	Noctule Bat	Essex Red Data List: Listed	Weald Country Park, Brentwood, Essex	TQ566943	3	2010
Essex Bat Group	<i>Nyctalus noctula</i>	terrestrial mammal	Noctule Bat	Essex Red Data List: Listed	Roadside survey	TQ5595	1	2006

Essex Field Club	<i>Nymphoides peltata</i>	flowering plant	Fringed Water-lily	Essex Red Data List: Listed	Dagnam Park (The Manor LNR) NW	TQ5493	1	2000
Essex Field Club	<i>Ochlerotatus annulipes</i>	insect - true fly (Diptera)		Essex Red Data List: pListed	Dagnam Park, s40i	TQ550934	1	1977
Essex Field Club	<i>Ochlerotatus cantans</i>	insect - true fly (Diptera)		Essex Red Data List: pListed	Dagnam Park, s95	TQ545929	1	1989
Essex Field Club	<i>Ochlerotatus cantans</i>	insect - true fly (Diptera)		Essex Red Data List: pListed	Dagnam Park, s84g	TQ547930	1	1979
Essex Field Club	<i>Ochlerotatus cantans</i>	insect - true fly (Diptera)		Essex Red Data List: pListed	Dagnam Park, s68-69	TQ555932	1	1979
Essex Field Club	<i>Ochlerotatus cantans</i>	insect - true fly (Diptera)		Essex Red Data List: pListed	Dagnam Park, s52i	TQ551933	2	1977
Essex Field Club	<i>Ochlerotatus punctor</i>	insect - true fly (Diptera)		Essex Red Data List: pListed	The Mores	TQ565966	1	1982
Essex Field Club	<i>Ochlerotatus punctor</i>	insect - true fly (Diptera)		Essex Red Data List: pListed	Weald Park	TQ5795	1	1987
Essex Field Club	<i>Ochlerotatus rusticus</i>	insect - true fly (Diptera)		Essex Red Data List: pListed	Dagnam Park, s78e	TQ553931	1	1980
Essex Field Club	<i>Ochlerotatus rusticus</i>	insect - true fly (Diptera)		Essex Red Data List: pListed	Dagnam Park, s90	TQ553930	1	1977
Essex Field Club	<i>Ochlerotatus rusticus</i>	insect - true fly (Diptera)		Essex Red Data List: pListed	Dagnam Park, s96	TQ546929	1	1977
Essex Field Club	<i>Ochlerotatus rusticus</i>	insect - true fly (Diptera)		Essex Red Data List: pListed	Doddinghurst	TQ582986	1	1979
Essex Field Club	<i>Ochlerotatus rusticus</i>	insect - true fly (Diptera)		Essex Red Data List: pListed	Harold Hill, Tring Gardens (indoors)	TQ544927	1	1999
Essex Field Club	<i>Ochlerotatus rusticus</i>	insect - true fly (Diptera)		Essex Red Data List: pListed	The Mores	TQ560966	1	1998
Essex Field Club	<i>Ochlerotatus rusticus</i>	insect - true fly (Diptera)		Essex Red Data List: pListed	The Mores	TQ566964	1	1979
Essex Field Club	<i>Ochlerotatus rusticus</i>	insect - true fly (Diptera)		Essex Red Data List: pListed	Weald Park	TQ5795	1	1980
Essex Field Club	<i>Ochlerotatus rusticus</i>	insect - true fly (Diptera)		Essex Red Data List: pListed	Dagnam Park, s68-69	TQ555932	2	1979
Essex Field Club	<i>Ochlerotatus rusticus</i>	insect - true fly (Diptera)		Essex Red Data List: pListed	Dagnam Park, s66	TQ553932	1	1977
Essex Field Club	<i>Ochlerotatus rusticus</i>	insect - true fly (Diptera)		Essex Red Data List: pListed	Dagnam Park, s65	TQ552932	1	1977
Essex Field Club	<i>Ochlerotatus rusticus</i>	insect - true fly (Diptera)		Essex Red Data List: pListed	Dagnam Park, s112c	TQ551928	1	1979
Essex Field Club	<i>Ochlerotatus rusticus</i>	insect - true fly (Diptera)		Essex Red Data List: pListed	Dagnam Park, s113	TQ552928	1	1977

Essex Field Club	<i>Ochlerotatus rusticus</i>	insect - true fly (Diptera)		Essex Red Data List: pListed	Dagnam Park, s39	TQ549934	1	1977
Essex Field Club	<i>Ochlerotatus rusticus</i>	insect - true fly (Diptera)		Essex Red Data List: pListed	Dagnam Park, s50a	TQ549933	1	1979
Essex Field Club	<i>Ochlerotatus rusticus</i>	insect - true fly (Diptera)		Essex Red Data List: pListed	Dagnam Park, s51c	TQ550933	2	1979
Essex Field Club	<i>Ochlerotatus rusticus</i>	insect - true fly (Diptera)		Essex Red Data List: pListed	Dagnam Park, s53g	TQ552933	1	1976
Essex Field Club	<i>Ochlerotatus rusticus</i>	insect - true fly (Diptera)		Essex Red Data List: pListed	Dagnam Park, s58a	TQ545932	1	1976
Essex Field Club	<i>Ochlerotatus rusticus</i>	insect - true fly (Diptera)		Essex Red Data List: pListed	Dagnam Park, s64	TQ551932	1	1977
Essex Field Club	<i>Odinia boletina</i>	insect - true fly (Diptera)		Essex Red Data List: pListed	Weald Park	TQ5794	1	1981
Essex Field Club	<i>Odinia boletina</i>	insect - true fly (Diptera)		Essex Red Data List: pListed	Duck Wood	TQ555925	4	1989
Essex Field Club	<i>Odinia boletina</i>	insect - true fly (Diptera)		Essex Red Data List: pListed	Dagnam Park, s97h	TQ547929	1	1980
Essex Field Club	<i>Odinia boletina</i>	insect - true fly (Diptera)		Essex Red Data List: pListed	Dagnam Park, s97dh	TQ547929	1	1980
Essex Field Club	<i>Odinia boletina</i>	insect - true fly (Diptera)		Essex Red Data List: pListed	Dagnam Park, s97d	TQ547929	7	1990
Essex Field Club	<i>Odinia boletina</i>	insect - true fly (Diptera)		Essex Red Data List: pListed	Dagnam Park, s96c	TQ546929	1	1980
Essex Field Club	<i>Odinia hendeli</i>	insect - true fly (Diptera)		Essex Red Data List: pListed	Duck Wood	TQ555925	1	1989
Essex Field Club	<i>Odinia mejerei</i>	insect - true fly (Diptera)		Essex Red Data List: pListed	Dagnam Park, s40d	TQ550934	1	1977
Essex Field Club	<i>Odontomyia tigrina</i>	insect - true fly (Diptera)		Essex Red Data List: Listed	Dagnam Park, s72eh	TQ547931	1	1978
Essex Field Club	<i>Odontomyia tigrina</i>	insect - true fly (Diptera)		Essex Red Data List: Listed	Dagnam Park, s50c	TQ549933	1	1979
Essex Field Club	<i>Odontomyia tigrina</i>	insect - true fly (Diptera)		Essex Red Data List: Listed	Dagnam Park, s113f	TQ552928	2	1979
Essex Field Club	<i>Oebalia minuta</i>	insect - true fly (Diptera)		Essex Red Data List: pListed	Applegate (garden)	TQ576958	1	1978
Essex Field Club	<i>Oebalia minuta</i>	insect - true fly (Diptera)		Essex Red Data List: pListed	Harold Hill, Tring Gardens (garden)	TQ544927	3	1997
Essex Field Club	<i>Oedalea apicalis</i>	insect - true fly (Diptera)		Essex Red Data List: pListed	Dagnam Park, s117d	TQ546927	4	1981
Essex Field Club	<i>Oedalea apicalis</i>	insect - true fly (Diptera)		Essex Red Data List: pListed	Dagnam Park, s61h	TQ548932	1	1976

Essex Field Club	<i>Oedalea tibialis</i>	insect - true fly (Diptera)		Essex Red Data List: pListed	Weald Park	TQ5794	2	1981
Essex Field Club	<i>Oedalea tibialis</i>	insect - true fly (Diptera)		Essex Red Data List: pListed	The Mores	TQ559965	5	1999
Essex Field Club	<i>Oedalea tibialis</i>	insect - true fly (Diptera)		Essex Red Data List: pListed	Dagnam Park, s93a+d	TQ556930	1	1980
Essex Field Club	<i>Oedalea tibialis</i>	insect - true fly (Diptera)		Essex Red Data List: pListed	Dagnam Park, s40	TQ550934	1	1978
Essex Field Club	<i>Oedalea tibialis</i>	insect - true fly (Diptera)		Essex Red Data List: pListed	Dagnam Park, s126a	TQ548926	1	1980
Essex Field Club	<i>Oedalea tibialis</i>	insect - true fly (Diptera)		Essex Red Data List: pListed	Dagnam Park, s124	TQ546926	1	1981
Essex Field Club	<i>Oliarus panzeri</i>	insect - true bug (Hemiptera)		Essex Red Data List: Listed	Dagnam Park	TQ550930	1	1984
Essex Field Club	<i>Opalimosina liliputana</i>	insect - true fly (Diptera)		Essex Red Data List: pListed	Dagnam Park, s119e	TQ548927	1	1992
Essex Field Club	<i>Opalimosina mirabilis</i>	insect - true fly (Diptera)		Essex Red Data List: pListed	Noak Hill	TQ540933	1	1978
Essex Field Club	<i>Opalimosina mirabilis</i>	insect - true fly (Diptera)		Essex Red Data List: pListed	Harold Hill, Tring Gardens (garden)	TQ544927	1	1991
Essex Field Club	<i>Opalimosina mirabilis</i>	insect - true fly (Diptera)		Essex Red Data List: pListed	Applegate (garden)	TQ576958	1	1980
Essex Field Club	<i>Ophioglossum vulgatum</i>	fern	Adder's-tongue	Essex Red Data List: Listed	Dagnam Park (The Manor LNR) SE	TQ5592	1	2010
Essex Field Club	<i>Ophioglossum vulgatum</i>	fern	Adder's-tongue	Essex Red Data List: Listed	Dagnam Park (The Manor LNR) NE	TQ5593	1	2010
Essex Field Club	<i>Ophiomyia heracleivora</i>	insect - true fly (Diptera)		Essex Red Data List: pListed	Dagnam Park, s39i	TQ549934	2	1976
Essex Field Club	<i>Ophiomyia melandricaulis</i>	insect - true fly (Diptera)		Essex Red Data List: pListed	Dagnam Park, S117e	TQ546927	1	1976
Essex Field Club	<i>Ophiomyia melandricaulis</i>	insect - true fly (Diptera)		Essex Red Data List: pListed	Dagnam Park, s83g	TQ546930	2	1979
Essex Field Club	<i>Ophiomyia pulicaria</i>	insect - true fly (Diptera)		Essex Red Data List: pListed	Harold Hill, Tring Gardens (garden)	TQ544927	3	1997
Essex Field Club	<i>Ophiomyia pulicaria</i>	insect - true fly (Diptera)		Essex Red Data List: pListed	Dagnam Park, s78h	TQ553931	1	1976
Essex Field Club	<i>Ophiomyia pulicaria</i>	insect - true fly (Diptera)		Essex Red Data List: pListed	Dagnam Park, s121d	TQ550927	1	1980
Essex Field Club	<i>Ophiomyia pulicaria</i>	insect - true fly (Diptera)		Essex Red Data List: pListed	Dagnam Park, S117e	TQ546927	1	1977
Essex Field Club	<i>Ophiomyia pulicaria</i>	insect - true fly (Diptera)		Essex Red Data List: pListed	Dagnam Park, s109c	TQ548928	2	1976

Essex Field Club	<i>Orfelia nigricornis</i>	insect - true fly (Diptera)		Essex Red Data List: pListed	Dagnam Park, s61e	TQ548932	1	1977
Essex Field Club	<i>Orfelia ochracea</i>	insect - true fly (Diptera)		Essex Red Data List: pListed	Dagnam Park, s97d+g	TQ547929	2	1979
Essex Field Club	<i>Ormosia hederæ</i>	insect - true fly (Diptera)		Essex Red Data List: pListed	Dagnam Park, S120f	TQ549927	1	1977
Essex Field Club	<i>Ormosia hederæ</i>	insect - true fly (Diptera)		Essex Red Data List: pListed	Dagnam Park, s61i	TQ548932	1	1978
Essex Field Club	<i>Ormosia hederæ</i>	insect - true fly (Diptera)		Essex Red Data List: pListed	Harold Hill (garden)	TQ544937	1	1999
Essex Field Club	<i>Ormosia hederæ</i>	insect - true fly (Diptera)		Essex Red Data List: pListed	Harold Hill, Tring Gardens (garden)	TQ544927	2	1999
Essex Field Club	<i>Oropezella sphenoptera</i>	insect - true fly (Diptera)		Essex Red Data List: pListed	Harold Hill, Tring Gardens (garden)	TQ544927	1	1997
Essex Field Club	<i>Oropezella sphenoptera</i>	insect - true fly (Diptera)		Essex Red Data List: pListed	Dagnam Park, s80c	TQ555931	2	1980
Essex Field Club	<i>Orthonevra brevicornis</i>	insect - true fly (Diptera)	a hoverfly	Essex Red Data List: Listed	The Mores	TQ565966	1	1983
Essex Field Club	<i>Orthonevra brevicornis</i>	insect - true fly (Diptera)	a hoverfly	Essex Red Data List: Listed	Front Park	TQ5693	1	1982
Essex Field Club	<i>Orthonevra brevicornis</i>	insect - true fly (Diptera)	a hoverfly	Essex Red Data List: Listed	Dagnam Park, s8e	TQ546937	1	1982
Essex Field Club	<i>Orthonevra brevicornis</i>	insect - true fly (Diptera)	a hoverfly	Essex Red Data List: Listed	Dagnam Park, s119f	TQ548927	1	1981
Essex Field Club	<i>Orthosia opima</i>	insect - moth	Northern Drab	Essex Red Data List: Listed	Thorndon Park,nr Brentwood	TQ605910	1	1974
Essex Field Club	<i>Orthosia opima</i>	insect - moth	Northern Drab	Essex Red Data List: Listed	Thorndon Country Park,Brentwood	TQ605910	1	1973
Essex Field Club	<i>Orthosia opima</i>	insect - moth	Northern Drab	Essex Red Data List: Listed	Ingrave,nr Brentwood	TQ623922	1	1972
Essex Field Club	<i>Oscinella cariciphila</i>	insect - true fly (Diptera)		Essex Red Data List: pListed	Wealdside meadow	TQ552946	1	1999
Essex Field Club	<i>Oscinella trochanterata</i>	insect - true fly (Diptera)		Essex Red Data List: pListed	Dagnam Park, s119b	TQ548927	2	1981
Essex Field Club	<i>Palpomyia spinipes</i>	insect - true fly (Diptera)		Essex Red Data List: pListed	Dagnam Park, s50d	TQ549933	1	1980
Essex Field Club	<i>Pandemis cinnamomeana</i>	insect - moth	a moth	Essex Red Data List: Listed	BRENTWOOD - THORNDON COUNTRY PARK NORTH	TQ612913	1	2013
Essex Field Club	<i>Paracraspedothrix montivaga</i>	insect - true fly (Diptera)		Essex Red Data List: pListed	Harold Hill, Tring Gardens (garden)	TQ544927	3	1999

Essex Field Club	<i>Paradelia intersecta</i>	insect - true fly (Diptera)		Essex Red Data List: pListed	Dagnam Park, s62a	TQ549932	1	1979
Essex Field Club	<i>Paradelia intersecta</i>	insect - true fly (Diptera)		Essex Red Data List: pListed	Dagnam Park, s61e	TQ548932	1	1977
Essex Field Club	<i>Paradelia intersecta</i>	insect - true fly (Diptera)		Essex Red Data List: pListed	Dagnam Park S64f	TQ551932	1	1979
Essex Field Club	<i>Paradelia intersecta</i>	insect - true fly (Diptera)		Essex Red Data List: pListed	Dagnam Park	TQ550930	1	1980
Essex Field Club	<i>Paradelphomyia senilis</i>	insect - true fly (Diptera)		Essex Red Data List: pListed	The Mores	TQ560966	1	1998
Essex Field Club	<i>Paradelphomyia senilis</i>	insect - true fly (Diptera)		Essex Red Data List: pListed	The Mores	TQ565966	1	1983
Essex Field Club	<i>Parametrioconemus stylatus</i>	insect - true fly (Diptera)		Essex Red Data List: pListed	Dagnam Park, s50d	TQ549933	1	1979
Essex Field Club	<i>Paranthomyza nitida</i>	insect - true fly (Diptera)		Essex Red Data List: pListed	Warley Place	TQ583910	1	1990
Essex Field Club	<i>Paranthomyza nitida</i>	insect - true fly (Diptera)		Essex Red Data List: pListed	Dagnam Park, s97d+g	TQ547929	1	1979
Essex Field Club	<i>Paranthomyza nitida</i>	insect - true fly (Diptera)		Essex Red Data List: pListed	Dagnam Park, s96c	TQ546929	1	1979
Essex Field Club	<i>Paranthomyza nitida</i>	insect - true fly (Diptera)		Essex Red Data List: pListed	Dagnam Park, s81a	TQ556931	2	1979
Essex Field Club	<i>Paranthomyza nitida</i>	insect - true fly (Diptera)		Essex Red Data List: pListed	Dagnam Park, s78f	TQ553931	1	1980
Essex Field Club	<i>Paranthomyza nitida</i>	insect - true fly (Diptera)		Essex Red Data List: pListed	Dagnam Park, s78e	TQ553931	4	1981
Essex Field Club	<i>Paranthomyza nitida</i>	insect - true fly (Diptera)		Essex Red Data List: pListed	Dagnam Park, s4c	TQ547938	1	1979
Essex Field Club	<i>Paranthomyza nitida</i>	insect - true fly (Diptera)		Essex Red Data List: pListed	Dagnam Park, s28g	TQ548935	2	1980
Essex Field Club	<i>Paranthomyza nitida</i>	insect - true fly (Diptera)		Essex Red Data List: pListed	Dagnam Park, s22c	TQ552936	1	1978
Essex Field Club	<i>Paranthomyza nitida</i>	insect - true fly (Diptera)		Essex Red Data List: pListed	Dagnam Park, s14ghi	TQ552937	1	1979
Essex Field Club	<i>Paraplatypeza atra</i>	insect - true fly (Diptera)		Essex Red Data List: pListed	Dagnam Park, s58g	TQ545932	1	1979
Essex Field Club	<i>Paregle audacula</i>	insect - true fly (Diptera)		Essex Red Data List: pListed	Maylands Golf Course (waste land)	TQ563922	1	1977
Essex Field Club	<i>Paregle audacula</i>	insect - true fly (Diptera)		Essex Red Data List: pListed	Dagnam Park, s50e	TQ549933	1	1979

Essex Field Club	<i>Parietaria officinalis</i>	flowering plant	Eastern Pellitory-of-the-wall	Essex Red Data List: Listed	Brentwood C.P., Warley Place, Great Warley.	TQ5891	1	2015
Essex Field Club	<i>Parydra littoralis</i>	insect - true fly (Diptera)		Essex Red Data List: pListed	The Mores	TQ565966	1	1983
Essex Field Club	<i>Parydra quadripunctata</i>	insect - true fly (Diptera)		Essex Red Data List: pListed	The Mores	TQ565966	1	1983
Essex Field Club	<i>Parydra quadripunctata</i>	insect - true fly (Diptera)		Essex Red Data List: pListed	Dagnam Park, s89d	TQ552930	1	1979
Essex Field Club	<i>Parydra quadripunctata</i>	insect - true fly (Diptera)		Essex Red Data List: pListed	Dagnam Park, s78f	TQ553931	1	1978
Essex Field Club	<i>Parydra quadripunctata</i>	insect - true fly (Diptera)		Essex Red Data List: pListed	Dagnam Park, s58g	TQ545932	1	1975
Essex Field Club	<i>Parydra quadripunctata</i>	insect - true fly (Diptera)		Essex Red Data List: pListed	Dagnam Park, s117c	TQ546927	1	1978
Essex Field Club	<i>Parydra quadripunctata</i>	insect - true fly (Diptera)		Essex Red Data List: pListed	Dagnam Park	TQ545933	1	1976
Essex Birdwatching Society	<i>Passer montanus</i>	bird	Eurasian Tree Sparrow	Essex Red Data List: Listed	Doddinghurst	TQ5998	1	2014
Essex Field Club	<i>Pegomya bicolor</i>	insect - true fly (Diptera)		Essex Red Data List: pListed	Harold Hill, Tring Gardens (garden)	TQ544927	1	1995
Essex Field Club	<i>Pegomya flavifrons</i>	insect - true fly (Diptera)		Essex Red Data List: pListed	Dagnam Park, s78d	TQ553931	1	1995
Essex Field Club	<i>Pegomya solennis</i>	insect - true fly (Diptera)		Essex Red Data List: pListed	dagnam park s27g	TQ547935	1	1980
Essex Field Club	<i>Pegomya winthemi</i>	insect - true fly (Diptera)		Essex Red Data List: pListed	Dagnam Park, s113a	TQ552928	4	1980
Essex Field Club	<i>Pegoplata infirma</i>	insect - true fly (Diptera)		Essex Red Data List: pListed	The Mores	TQ565966	1	1977
Essex Field Club	<i>Pegoplata infirma</i>	insect - true fly (Diptera)		Essex Red Data List: pListed	Dagnam Park, s83beh	TQ546930	2	1980
Essex Field Club	<i>Pegoplata infirma</i>	insect - true fly (Diptera)		Essex Red Data List: pListed	Dagnam Park, s79f	TQ554931	2	1980
Essex Field Club	<i>Pegoplata infirma</i>	insect - true fly (Diptera)		Essex Red Data List: pListed	Dagnam Park, s40	TQ550934	1	1982
Essex Field Club	<i>Pegoplata infirma</i>	insect - true fly (Diptera)		Essex Red Data List: pListed	Dagnam Park, s106a	TQ556929	1	1981
Essex Field Club	<i>Pegoplata infirma</i>	insect - true fly (Diptera)		Essex Red Data List: pListed	Dagnam Park, s104a	TQ554929	1	1981
Essex Field Club	<i>Pegoplata infirma</i>	insect - true fly (Diptera)		Essex Red Data List: pListed	Dagnam Park s50d	TQ549933	1	1981



Essex Field Club	<i>Pelatachina tibialis</i>	insect - true fly (Diptera)		Essex Red Data List: pListed	Dagnam Park, s40d	TQ550934	1	1980
Essex Field Club	<i>Pelina aenea</i>	insect - true fly (Diptera)		Essex Red Data List: pListed	Dagnam Park, s121d	TQ550927	2	1980
Essex Field Club	<i>Pelina aenea</i>	insect - true fly (Diptera)		Essex Red Data List: pListed	Dagnam Park, s113	TQ552928	1	1982
Essex Birdwatching Society	<i>Perdix perdix</i>	bird	Grey Partridge	Essex BAP: EBAP, Essex Red Data List: Listed	Stansted Mountfitchet	TQ5492	1	2016
Essex Birdwatching Society	<i>Perdix perdix</i>	bird	Grey Partridge	Essex BAP: EBAP, Essex Red Data List: Listed	Sunnymead Farm	TQ5491	1	2016
Essex Birdwatching Society	<i>Perdix perdix</i>	bird	Grey Partridge	Essex BAP: EBAP, Essex Red Data List: Listed	Sunnymead Farm	TQ5492	1	2016
Essex Birdwatching Society	<i>Perdix perdix</i>	bird	Grey Partridge	Essex BAP: EBAP, Essex Red Data List: Listed	Sunnymead Farm	TQ5493	1	2016
Essex Birdwatching Society	<i>Perdix perdix</i>	bird	Grey Partridge	Essex BAP: EBAP, Essex Red Data List: Listed	Tendring	TQ5493	1	2016
Essex Birdwatching Society	<i>Perdix perdix</i>	bird	Grey Partridge	Essex BAP: EBAP, Essex Red Data List: Listed	Tillingham	TQ5492	1	2016
Essex Birdwatching Society	<i>Perdix perdix</i>	bird	Grey Partridge	Essex BAP: EBAP, Essex Red Data List: Listed	Wormingford Airfield	TQ5491	1	2016
Essex Birdwatching Society	<i>Perdix perdix</i>	bird	Grey Partridge	Essex BAP: EBAP, Essex Red Data List: Listed	Stadbury's Farm Lt Clacton	TQ5492	1	2016
Essex Birdwatching Society	<i>Perdix perdix</i>	bird	Grey Partridge	Essex BAP: EBAP, Essex Red Data List: Listed	Redlands, near Elmdon	TQ5492	1	2016
Essex Birdwatching Society	<i>Perdix perdix</i>	bird	Grey Partridge	Essex BAP: EBAP, Essex Red Data List: Listed	Orsett	TQ5491	1	2016
Essex Birdwatching Society	<i>Perdix perdix</i>	bird	Grey Partridge	Essex BAP: EBAP, Essex Red Data List: Listed	Abberton Reservoir	TQ5492	2	2016
Essex Birdwatching Society	<i>Perdix perdix</i>	bird	Grey Partridge	Essex BAP: EBAP, Essex Red Data List: Listed	Alresford Creek	TQ5492	1	2016

Essex Birdwatching Society	<i>Perdix perdix</i>	bird	Grey Partridge	Essex BAP: EBAP, Essex Red Data List: Listed	Bradwell BO	TQ5491	1	2016
Essex Birdwatching Society	<i>Perdix perdix</i>	bird	Grey Partridge	Essex BAP: EBAP, Essex Red Data List: Listed	Brightlingsea	TQ5492	1	2016
Essex Birdwatching Society	<i>Perdix perdix</i>	bird	Grey Partridge	Essex BAP: EBAP, Essex Red Data List: Listed	East Mersea	TQ5492	1	2016
Essex Birdwatching Society	<i>Perdix perdix</i>	bird	Grey Partridge	Essex BAP: EBAP, Essex Red Data List: Listed	Farnham	TQ5491	1	2016
Essex Birdwatching Society	<i>Perdix perdix</i>	bird	Grey Partridge	Essex BAP: EBAP, Essex Red Data List: Listed	Langham	TQ5492	1	2016
Essex Birdwatching Society	<i>Perdix perdix</i>	bird	Grey Partridge	Essex BAP: EBAP, Essex Red Data List: Listed	Malting Farm, Wormingford	TQ5492	1	2016
Essex Birdwatching Society	<i>Perdix perdix</i>	bird	Grey Partridge	Essex BAP: EBAP, Essex Red Data List: Listed	Broomhouse Flash Langham	TQ5492	1	2016
Essex Field Club	<i>Peribaea setinervis</i>	insect - true fly (Diptera)		Essex Red Data List: pListed	Dagnam Park, s118b	TQ547927	1	1980
Essex Field Club	<i>Periscelis annulata</i>	insect - true fly (Diptera)		Essex Red Data List: pListed	Dagnam Park, s83	TQ546930	1	1980
Essex Field Club	<i>Periscelis annulata</i>	insect - true fly (Diptera)		Essex Red Data List: pListed	Dagnam Park, s96c	TQ546929	1	1980
Essex Field Club	<i>Periscelis annulata</i>	insect - true fly (Diptera)		Essex Red Data List: pListed	Harold Hill, Tring Gardens (garden)	TQ544927	3	1999
Essex Field Club	<i>Petasites hybridus</i>	flowering plant	Butterbur	Essex Red Data List: Listed	Navestock C.P., Navestock Hall area	TQ5498	1	2018
Essex Field Club	<i>Phalacrotophora fasciata</i>	insect - true fly (Diptera)		Essex Red Data List: pListed	Harold Hill, Tring Gardens (garden)	TQ544927	2	1997
Essex Field Club	<i>Phalonidia gilvicomana</i>	insect - moth	a moth	Essex Red Data List: pListed	Weald Park, Foxdown Cottage	TQ574949	1	1985
Essex Field Club	<i>Phaonia atriceps</i>	insect - true fly (Diptera)		Essex Red Data List: pListed	Dagnam Park, s90i	TQ553930	2	1980
Essex Field Club	<i>Phaonia atriceps</i>	insect - true fly (Diptera)		Essex Red Data List: pListed	Dagnam Park, S120f	TQ549927	2	1976
Essex Field Club	<i>Phaonia atriceps</i>	insect - true fly (Diptera)		Essex Red Data List: pListed	Dagnam Park, s114a	TQ553928	2	1979

Essex Field Club	<i>Phaonia atriceps</i>	insect - true fly (Diptera)		Essex Red Data List: pListed	Dagnam Park, s113f	TQ552928	2	1982
Essex Field Club	<i>Phaonia atriceps</i>	insect - true fly (Diptera)		Essex Red Data List: pListed	Dagnam Park, s113	TQ552928	2	1976
Essex Field Club	<i>Phaonia gobertii</i>	insect - true fly (Diptera)		Essex Red Data List: pListed	Dagnam Park, s50f	TQ549933	1	1980
Essex Field Club	<i>Phaonia gobertii</i>	insect - true fly (Diptera)		Essex Red Data List: pListed	Dagnam Park, s70b	TQ545931	1	1976
Essex Field Club	<i>Phaonia gobertii</i>	insect - true fly (Diptera)		Essex Red Data List: pListed	Dagnam Park, s80e	TQ555931	1	1981
Essex Field Club	<i>Phaonia laeta</i>	insect - true fly (Diptera)		Essex Red Data List: pListed	Harold Hill, Tring Gardens (garden)	TQ544927	1	1998
Essex Field Club	<i>Phaonia mystica</i>	insect - true fly (Diptera)		Essex Red Data List: pListed	Harold Hill, Tring Gardens (garden)	TQ544927	1	1999
Essex Field Club	<i>Phaonia siebecki</i>	insect - true fly (Diptera)		Essex Red Data List: pListed	The Mores	TQ566964	1	1979
Essex Field Club	<i>Phaonia trimaculata</i>	insect - true fly (Diptera)		Essex Red Data List: pListed	Harold Hill, Tring Gardens (garden)	TQ544927	3	1997
Essex Field Club	<i>Pherbellia brunnipes</i>	insect - true fly (Diptera)		Essex Red Data List: Listed	Dagnam Park, s52i	TQ551933	1	1978
Essex Field Club	<i>Pherbellia brunnipes</i>	insect - true fly (Diptera)		Essex Red Data List: Listed	Dagnam Park, s72f	TQ547931	1	1979
Essex Field Club	<i>Pherbellia dorsata</i>	insect - true fly (Diptera)		Essex Red Data List: Listed	Dagnam Park, s72h	TQ547931	1	1979
Essex Field Club	<i>Pherbellia dorsata</i>	insect - true fly (Diptera)		Essex Red Data List: Listed	Dagnam Park, s72eh	TQ547931	1	1978
Essex Field Club	<i>Pherbellia dorsata</i>	insect - true fly (Diptera)		Essex Red Data List: Listed	Dagnam Park, s113f	TQ552928	1	1979
Essex Field Club	<i>Pherbellia dorsata</i>	insect - true fly (Diptera)		Essex Red Data List: Listed	Coxtie Green	TQ570961	1	1979
Essex Field Club	<i>Pherbellia ventralis</i>	insect - true fly (Diptera)		Essex Red Data List: pListed	The Mores	TQ565966	2	1983
Essex Field Club	<i>Pherbellia ventralis</i>	insect - true fly (Diptera)		Essex Red Data List: pListed	Dagnam Park, s78f	TQ553931	8	1979
Essex Field Club	<i>Pherbellia ventralis</i>	insect - true fly (Diptera)		Essex Red Data List: pListed	Dagnam Park, s78e	TQ553931	2	1982
Essex Field Club	<i>Philophylla caesio</i>	insect - true fly (Diptera)		Essex Red Data List: pListed	Weald Park	TQ5795	2	1980
Essex Field Club	<i>Philophylla caesio</i>	insect - true fly (Diptera)		Essex Red Data List: pListed	Dagnam Park, s52e	TQ551933	1	1976
Essex Field Club	<i>Philophylla caesio</i>	insect - true fly (Diptera)		Essex Red Data List: pListed	Dagnam Park, s118g	TQ547927	1	1980

Essex Field Club	<i>Philophylla caesio</i>	insect - true fly (Diptera)		Essex Red Data List: pListed	Dagnam Park, s118b	TQ547927	1	1981
Essex Field Club	<i>Phora edentata</i>	insect - true fly (Diptera)		Essex Red Data List: pListed	Dagnam Park	TQ5593	2	1980
Essex Field Club	<i>Phora edentata</i>	insect - true fly (Diptera)		Essex Red Data List: pListed	The Mores	TQ565966	1	1983
Essex Field Club	<i>Phora holosericea</i>	insect - true fly (Diptera)		Essex Red Data List: pListed	Harold Hill, Tring Gardens (garden)	TQ544927	1	1999
Essex Field Club	<i>Phora tinctoria</i>	insect - true fly (Diptera)		Essex Red Data List: pListed	Dagnam Park	TQ5593	1	1977
Essex Field Club	<i>Phora tinctoria</i>	insect - true fly (Diptera)		Essex Red Data List: pListed	The Mores	TQ565966	1	1983
Essex Field Club	<i>Phorbia fumigata</i>	insect - true fly (Diptera)		Essex Red Data List: pListed	Dagnam Park, s97dh	TQ547929	1	1980
Essex Field Club	<i>Phorbia fumigata</i>	insect - true fly (Diptera)		Essex Red Data List: pListed	Dagnam Park, s80bc	TQ555931	2	1980
Essex Field Club	<i>Phorbia fumigata</i>	insect - true fly (Diptera)		Essex Red Data List: pListed	Dagnam Park, s78g	TQ553931	2	1977
Essex Field Club	<i>Phorbia fumigata</i>	insect - true fly (Diptera)		Essex Red Data List: pListed	Dagnam Park, s64b	TQ551932	1	1980
Essex Field Club	<i>Phorbia fumigata</i>	insect - true fly (Diptera)		Essex Red Data List: pListed	Dagnam Park, s104f	TQ554929	2	1977
Essex Field Club	<i>Phorbia fumigata</i>	insect - true fly (Diptera)		Essex Red Data List: pListed	Dagnam Park S64f	TQ551932	1	1979
Essex Field Club	<i>Phorbia fumigata</i>	insect - true fly (Diptera)		Essex Red Data List: pListed	Dagnam Park S64b	TQ551932	1	1979
Essex Field Club	<i>Phorbia fumigata</i>	insect - true fly (Diptera)		Essex Red Data List: pListed	dagnam Park S 54 B	TQ553933	1	1997
Essex Field Club	<i>Phronia basalis</i>	insect - true fly (Diptera)		Essex Red Data List: pListed	Weald Park	TQ5795	1	1980
Essex Field Club	<i>Phronia basalis</i>	insect - true fly (Diptera)		Essex Red Data List: pListed	Dagnam Park, s126a	TQ548926	2	1981
Essex Field Club	<i>Phronia basalis</i>	insect - true fly (Diptera)		Essex Red Data List: pListed	Dagnam Park, s125	TQ547926	1	1981
Essex Field Club	<i>Phronia basalis</i>	insect - true fly (Diptera)		Essex Red Data List: pListed	Dagnam Park, s119e	TQ548927	1	1979
Essex Field Club	<i>Phronia basalis</i>	insect - true fly (Diptera)		Essex Red Data List: pListed	Dagnam Park, s119d	TQ548927	1	1977
Essex Field Club	<i>Phronia basalis</i>	insect - true fly (Diptera)		Essex Red Data List: pListed	Dagnam Park, s119b	TQ548927	1	1977
Essex Field Club	<i>Phronia basalis</i>	insect - true fly (Diptera)		Essex Red Data List: pListed	Dagnam Park, s118b	TQ547927	1	1980

Essex Field Club	<i>Phronia basalis</i>	insect - true fly (Diptera)		Essex Red Data List: pListed	Dagnam Park, S117e	TQ546927	1	1977
Essex Field Club	<i>Phronia biarcuata</i>	insect - true fly (Diptera)		Essex Red Data List: pListed	Navestock	TQ547977	1	1983
Essex Field Club	<i>Phronia biarcuata</i>	insect - true fly (Diptera)		Essex Red Data List: pListed	Dagnam Park, s61h	TQ548932	1	1982
Essex Field Club	<i>Phronia cinerascens</i>	insect - true fly (Diptera)		Essex Red Data List: pListed	Dagnam Park, s22c	TQ552936	1	1978
Essex Field Club	<i>Phronia conformis</i>	insect - true fly (Diptera)		Essex Red Data List: pListed	Dagnam Park, s40i	TQ550934	1	1977
Essex Field Club	<i>Phronia forcipata</i>	insect - true fly (Diptera)		Essex Red Data List: pListed	Dagnam Park, s119e	TQ548927	1	1992
Essex Field Club	<i>Phronia forcipata</i>	insect - true fly (Diptera)		Essex Red Data List: pListed	Navestock	TQ546978	1	1983
Essex Field Club	<i>Phronia nigricornis</i>	insect - true fly (Diptera)		Essex Red Data List: pListed	Dagnam Park, s58a	TQ545932	1	1977
Essex Field Club	<i>Phronia notata</i>	insect - true fly (Diptera)		Essex Red Data List: pListed	The Mores	TQ560966	1	1998
Essex Field Club	<i>Phronia obtusa</i>	insect - true fly (Diptera)		Essex Red Data List: pListed	Dagnam Park, s40i	TQ550934	1	1980
Essex Field Club	<i>Phronia tenuis</i>	insect - true fly (Diptera)		Essex Red Data List: pListed	Dagnam Park, s97e	TQ547929	1	1980
Essex Field Club	<i>Phthiria winnertzi</i>	insect - true fly (Diptera)		Essex Red Data List: pListed	Harold Hill, Tring Gardens (indoors)	TQ544927	1	1989
Essex Field Club	<i>Phthiria plumosula</i>	insect - true fly (Diptera)		Essex Red Data List: pListed	Thorndon Park	TQ620915	1	1977
Essex Field Club	<i>Phylidorea fulvonervosa</i>	insect - true fly (Diptera)		Essex Red Data List: pListed	Weald Park	TQ573953	1	1980
Essex Field Club	<i>Phyllomyza flavitarsis</i>	insect - true fly (Diptera)		Essex Red Data List: pListed	Harold Hill, Tring Gardens (indoors)	TQ544927	1	2001
Essex Field Club	<i>Phyllomyza flavitarsis</i>	insect - true fly (Diptera)		Essex Red Data List: pListed	Dagnam Park, s103g	TQ553929	1	1981
Essex Field Club	<i>Phyllomyza longipalpis</i>	insect - true fly (Diptera)		Essex Red Data List: pListed	Dagnam Park, s28g	TQ548935	2	1980
Essex Field Club	<i>Phyllomyza longipalpis</i>	insect - true fly (Diptera)		Essex Red Data List: pListed	Dagnam Park, s50d	TQ549933	1	1980
Essex Field Club	<i>Phyllonorycter lantanella</i>	insect - moth	a moth	Essex Red Data List: pListed	Thorndon CP	TQ606911	1	2014
Essex Birdwatching Society	<i>Phylloscopus sibilatrix</i>	bird	Wood Warbler	Essex Red Data List: Listed	Weald Park	TQ5894	1	2016

Essex Birdwatching Society	<i>Phylloscopus sibilatrix</i>	bird	Wood Warbler	Essex Red Data List: Listed	Weald Park	TQ5794	1	2016
Essex Birdwatching Society	<i>Phylloscopus sibilatrix</i>	bird	Wood Warbler	Essex Red Data List: Listed	Dagnam Park	TQ5593	1	2017
Essex Field Club	<i>Phytoecia cylindrica</i>	insect - beetle (Coleoptera)		Essex Red Data List: Listed	Dagnam Park	TQ550930	1	1979
Essex Field Club	<i>Phytomyza cingulata</i>	insect - true fly (Diptera)		Essex Red Data List: pListed	Dagnam Park, S117	TQ546927	1	1981
Essex Field Club	<i>Phytomyza albipennis</i>	insect - true fly (Diptera)		Essex Red Data List: pListed	Dagnam Park, s8g	TQ546937	1	1976
Essex Field Club	<i>Phytomyza cecidonomia</i>	insect - true fly (Diptera)		Essex Red Data List: pListed	Dagnam Park, s103g	TQ553929	1	1977
Essex Field Club	<i>Phytomyza chaerophylli</i>	insect - true fly (Diptera)		Essex Red Data List: pListed	Harold Hill, Tring Gardens (garden)	TQ544927	6	1999
Essex Field Club	<i>Phytomyza chaerophylli</i>	insect - true fly (Diptera)		Essex Red Data List: pListed	Dagnam Park, s14h	TQ552937	1	1977
Essex Field Club	<i>Phytomyza chaerophylli</i>	insect - true fly (Diptera)		Essex Red Data List: pListed	Dagnam Park, s106a	TQ556929	1	1977
Essex Field Club	<i>Phytomyza chaerophylli</i>	insect - true fly (Diptera)		Essex Red Data List: pListed	Dagnam Park, s105e	TQ555929	1	1976
Essex Field Club	<i>Phytomyza continua</i>	insect - true fly (Diptera)		Essex Red Data List: pListed	Dagnam Park, s28d	TQ548935	1	1976
Essex Field Club	<i>Phytomyza flavicornis</i>	insect - true fly (Diptera)		Essex Red Data List: pListed	Dagnam Park, s83d	TQ546930	1	1977
Essex Field Club	<i>Phytomyza flavicornis</i>	insect - true fly (Diptera)		Essex Red Data List: pListed	Dagnam Park, s95b	TQ545929	2	1977
Essex Field Club	<i>Phytomyza flavicornis</i>	insect - true fly (Diptera)		Essex Red Data List: pListed	The Oaks	TQ567932	2	1976
Essex Field Club	<i>Phytomyza glechomae</i>	insect - true fly (Diptera)		Essex Red Data List: pListed	Dagnam Park, s105e	TQ555929	3	1977
Essex Field Club	<i>Phytomyza glechomae</i>	insect - true fly (Diptera)		Essex Red Data List: pListed	Dagnam Park, s105h	TQ555929	1	1976
Essex Field Club	<i>Phytomyza krygeri</i>	insect - true fly (Diptera)		Essex Red Data List: pListed	Harold Hill, Tring Gardens (garden)	TQ544927	5	1999
Essex Field Club	<i>Phytomyza leucanthemi</i>	insect - true fly (Diptera)		Essex Red Data List: pListed	Harold Hill, Tring Gardens (garden)	TQ544927	1	1997
Essex Field Club	<i>Phytomyza nigriflora</i>	insect - true fly (Diptera)		Essex Red Data List: pListed	Harold Hill, Tring Gardens (garden)	TQ544927	1	1998
Essex Field Club	<i>Phytomyza rufipes</i>	insect - true fly (Diptera)		Essex Red Data List: pListed	Dagnam Park, s52i	TQ551933	2	1977

Essex Field Club	<i>Phytomyza rufipes</i>	insect - true fly (Diptera)		Essex Red Data List: pListed	Harold Hill (garden)	TQ544937	2	1999
Essex Field Club	<i>Phytomyza rufipes</i>	insect - true fly (Diptera)		Essex Red Data List: pListed	Harold Hill, Tring Gardens (garden)	TQ544927	14	1999
Essex Field Club	<i>Phytomyza soenderupi</i>	insect - true fly (Diptera)		Essex Red Data List: pListed	The Mores	TQ565966	1	1983
Essex Field Club	<i>Pilaria scutellata</i>	insect - true fly (Diptera)		Essex Red Data List: pListed	Dagnam Park, s119f	TQ548927	1	1980
Essex Field Club	<i>Pimpinella major</i>	flowering plant	Greater Burnet-saxifrage	Essex Red Data List: Listed	Mountnessing C.P.	TQ6297	1	2017
Essex Field Club	<i>Piniphila bifasciana</i>	insect - moth	a moth	Essex Red Data List: pListed	BRENTWOOD - THORNDON COUNTRY PARK NORTH	TQ612913	1	2013
Essex Field Club	<i>Pipistrellus nathusii</i>	terrestrial mammal	Nathusius's Pipistrelle	Essex Red Data List: Listed	TQ568945	TQ568945	1	2014
Essex Bat Group	<i>Pipistrellus nathusii</i>	terrestrial mammal	Nathusius's Pipistrelle	Essex Red Data List: Listed	Weald Country Park	TQ567943	1	2014
Essex Bat Group	<i>Pipistrellus pipistrellus</i>	terrestrial mammal	Common Pipistrelle	Essex BAP: EBAP, Essex Red Data List: Listed	Hutton	TQ623942	1	2011
Essex Bat Group	<i>Pipistrellus pipistrellus</i>	terrestrial mammal	Common Pipistrelle	Essex BAP: EBAP, Essex Red Data List: Listed	Kelvedon Hatch	TQ569989	1	2008
Essex Bat Group	<i>Pipistrellus pipistrellus</i>	terrestrial mammal	Common Pipistrelle	Essex BAP: EBAP, Essex Red Data List: Listed	Kelvedon Hatch	TQ570979	1	2008
Essex Bat Group	<i>Pipistrellus pipistrellus</i>	terrestrial mammal	Common Pipistrelle	Essex BAP: EBAP, Essex Red Data List: Listed	Kelvedon Hatch, 1 The Briars, Ongar Road	TQ570979	2	2008
Essex Bat Group	<i>Pipistrellus pipistrellus</i>	terrestrial mammal	Common Pipistrelle	Essex BAP: EBAP, Essex Red Data List: Listed	Kelvedon Hatch, Roding Barn, Ongar Road	TQ569989	1	2008
Essex Bat Group	<i>Pipistrellus pipistrellus</i>	terrestrial mammal	Common Pipistrelle	Essex BAP: EBAP, Essex Red Data List: Listed	Navestock Church	TQ540986	1	2009
Essex Bat Group	<i>Pipistrellus pipistrellus</i>	terrestrial mammal	Common Pipistrelle	Essex BAP: EBAP, Essex Red Data List: Listed	Hutton	TQ616937	1	2011
Essex Bat Group	<i>Pipistrellus pipistrellus</i>	terrestrial mammal	Common Pipistrelle	Essex BAP: EBAP, Essex Red Data List: Listed	Brentwood, Tennyson Road	TQ628946	1	2008
Essex Bat Group	<i>Pipistrellus pipistrellus</i>	terrestrial mammal	Common Pipistrelle	Essex BAP: EBAP, Essex Red Data List: Listed	Brentwood, Heron Hall, 8 Lakeside Crescent	TQ597931	1	2008
Essex Bat Group	<i>Pipistrellus pipistrellus</i>	terrestrial mammal	Common Pipistrelle	Essex BAP: EBAP, Essex Red Data List: Listed	Brentwood, 30 Doddinghurst Road, CM159EH	TQ592947	1	2007

Essex Bat Group	<i>Pipistrellus pipistrellus</i>	terrestrial mammal	Common Pipistrelle	Essex BAP: EBAP, Essex Red Data List: Listed	Brentwood, 2 The Birches	TQ604931	1	2008
Essex Bat Group	<i>Pipistrellus pipistrellus</i>	terrestrial mammal	Common Pipistrelle	Essex BAP: EBAP, Essex Red Data List: Listed	Brentwood, 14 Leasway	TQ596932	1	2008
Essex Bat Group	<i>Pipistrellus pipistrellus</i>	terrestrial mammal	Common Pipistrelle	Essex BAP: EBAP, Essex Red Data List: Listed	Brentwood	TQ604931	1	2008
Essex Bat Group	<i>Pipistrellus pipistrellus</i>	terrestrial mammal	Common Pipistrelle	Essex BAP: EBAP, Essex Red Data List: Listed	Brentwood	TQ597931	1	2008
Essex Bat Group	<i>Pipistrellus pipistrellus</i>	terrestrial mammal	Common Pipistrelle	Essex BAP: EBAP, Essex Red Data List: Listed	Pilgrims Hatch	TQ588953	1	2017
Essex Bat Group	<i>Pipistrellus pipistrellus</i>	terrestrial mammal	Common Pipistrelle	Essex BAP: EBAP, Essex Red Data List: Listed	Pilgrims Hatch, Brentwood	TQ588958	1	2005
Essex Bat Group	<i>Pipistrellus pipistrellus</i>	terrestrial mammal	Common Pipistrelle	Essex BAP: EBAP, Essex Red Data List: Listed	Pondfield Lane, Brentwood CM13 2BX	TQ613929	1	2016
Essex Bat Group	<i>Pipistrellus pipistrellus</i>	terrestrial mammal	Common Pipistrelle	Essex BAP: EBAP, Essex Red Data List: Listed	r/s	TQ601968	1	2007
Essex Bat Group	<i>Pipistrellus pipistrellus</i>	terrestrial mammal	Common Pipistrelle	Essex BAP: EBAP, Essex Red Data List: Listed	r/s	TQ598971	1	2007
Essex Bat Group	<i>Pipistrellus pipistrellus</i>	terrestrial mammal	Common Pipistrelle	Essex BAP: EBAP, Essex Red Data List: Listed	r/s	TQ598980	1	2006
Essex Bat Group	<i>Pipistrellus pipistrellus</i>	terrestrial mammal	Common Pipistrelle	Essex BAP: EBAP, Essex Red Data List: Listed	r/s	TQ598963	1	2007
Essex Bat Group	<i>Pipistrellus pipistrellus</i>	terrestrial mammal	Common Pipistrelle	Essex BAP: EBAP, Essex Red Data List: Listed	r/s	TQ598973	1	2006
Essex Bat Group	<i>Pipistrellus pipistrellus</i>	terrestrial mammal	Common Pipistrelle	Essex BAP: EBAP, Essex Red Data List: Listed	r/s	TQ598976	1	2006
Essex Bat Group	<i>Pipistrellus pipistrellus</i>	terrestrial mammal	Common Pipistrelle	Essex BAP: EBAP, Essex Red Data List: Listed	r/s	TQ597963	1	2007
Essex Bat Group	<i>Pipistrellus pipistrellus</i>	terrestrial mammal	Common Pipistrelle	Essex BAP: EBAP, Essex Red Data List: Listed	r/s	TQ597977	1	2007
Essex Bat Group	<i>Pipistrellus pipistrellus</i>	terrestrial mammal	Common Pipistrelle	Essex BAP: EBAP, Essex Red Data List: Listed	r/s	TQ597977	1	2007
Essex Bat Group	<i>Pipistrellus pipistrellus</i>	terrestrial mammal	Common Pipistrelle	Essex BAP: EBAP, Essex Red Data List: Listed	r/s	TQ597975	1	2006
Essex Bat Group	<i>Pipistrellus pipistrellus</i>	terrestrial mammal	Common Pipistrelle	Essex BAP: EBAP, Essex Red Data List: Listed	r/s	TQ595983	1	2006
Essex Bat Group	<i>Pipistrellus pipistrellus</i>	terrestrial mammal	Common Pipistrelle	Essex BAP: EBAP, Essex Red Data List: Listed	r/s	TQ595961	1	2007
Essex Bat Group	<i>Pipistrellus pipistrellus</i>	terrestrial mammal	Common Pipistrelle	Essex BAP: EBAP, Essex Red Data List: Listed	r/s	TQ591954	1	2006
Essex Bat Group	<i>Pipistrellus pipistrellus</i>	terrestrial mammal	Common Pipistrelle	Essex BAP: EBAP, Essex Red Data List: Listed	r/s	TQ591954	1	2006



Essex Bat Group	<i>Pipistrellus pipistrellus</i>	terrestrial mammal	Common Pipistrelle	Essex BAP: EBAP, Essex Red Data List: Listed	r/s	TQ601989	1	2007
Essex Bat Group	<i>Pipistrellus pipistrellus</i>	terrestrial mammal	Common Pipistrelle	Essex BAP: EBAP, Essex Red Data List: Listed	Brentwood	TQ596932	1	2008
Essex Bat Group	<i>Pipistrellus pipistrellus</i>	terrestrial mammal	Common Pipistrelle	Essex BAP: EBAP, Essex Red Data List: Listed	Brentwood	TQ592947	1	2007
Essex Bat Group	<i>Pipistrellus pipistrellus</i>	terrestrial mammal	Common Pipistrelle	Essex BAP: EBAP, Essex Red Data List: Listed	1742	TQ602989	1	2006
Essex Bat Group	<i>Pipistrellus pipistrellus</i>	terrestrial mammal	Common Pipistrelle	Essex BAP: EBAP, Essex Red Data List: Listed	1741	TQ602989	1	2006
Essex Bat Group	<i>Pipistrellus pipistrellus</i>	terrestrial mammal	Common Pipistrelle	Essex BAP: EBAP, Essex Red Data List: Listed	1740	TQ602989	1	2006
Essex Bat Group	<i>Pipistrellus pipistrellus</i>	terrestrial mammal	Common Pipistrelle	Essex BAP: EBAP, Essex Red Data List: Listed	1735	TQ595983	1	2006
Essex Bat Group	<i>Pipistrellus pipistrellus</i>	terrestrial mammal	Common Pipistrelle	Essex BAP: EBAP, Essex Red Data List: Listed	1733	TQ597975	1	2006
Essex Bat Group	<i>Pipistrellus pipistrellus</i>	terrestrial mammal	Common Pipistrelle	Essex BAP: EBAP, Essex Red Data List: Listed	1732	TQ598973	1	2006
Essex Bat Group	<i>Pipistrellus pipistrellus</i>	terrestrial mammal	Common Pipistrelle	Essex BAP: EBAP, Essex Red Data List: Listed	1731	TQ591954	1	2006
Essex Bat Group	<i>Pipistrellus pipistrellus</i>	terrestrial mammal	Common Pipistrelle	Essex BAP: EBAP, Essex Red Data List: Listed	1730	TQ591954	1	2006
Essex Bat Group	<i>Pipistrellus pipistrellus</i>	terrestrial mammal	Common Pipistrelle	Essex BAP: EBAP, Essex Red Data List: Listed	12081505	TQ606987	1	2012
Essex Bat Group	<i>Pipistrellus pipistrellus</i>	terrestrial mammal	Common Pipistrelle	Essex BAP: EBAP, Essex Red Data List: Listed	12081502	TQ598978	1	2012
Essex Bat Group	<i>Pipistrellus pipistrellus</i>	terrestrial mammal	Common Pipistrelle	Essex BAP: EBAP, Essex Red Data List: Listed	12081501	TQ592957	1	2012
Essex Bat Group	<i>Pipistrellus pipistrellus</i>	terrestrial mammal	Common Pipistrelle	Essex BAP: EBAP, Essex Red Data List: Listed	12072103	TQ591989	1	2012
Essex Bat Group	<i>Pipistrellus pipistrellus</i>	terrestrial mammal	Common Pipistrelle	Essex BAP: EBAP, Essex Red Data List: Listed	12072102	TQ598977	1	2012
Essex Bat Group	<i>Pipistrellus pipistrellus</i>	terrestrial mammal	Common Pipistrelle	Essex BAP: EBAP, Essex Red Data List: Listed	12072101	TQ597976	1	2012
Essex Bat Group	<i>Pipistrellus pipistrellus</i>	terrestrial mammal	Common Pipistrelle	Essex BAP: EBAP, Essex Red Data List: Listed	1743	TQ612989	1	2006
Essex Bat Group	<i>Pipistrellus pipistrellus</i>	terrestrial mammal	Common Pipistrelle	Essex BAP: EBAP, Essex Red Data List: Listed	2086	TQ598976	1	2006
Essex Bat Group	<i>Pipistrellus pipistrellus</i>	terrestrial mammal	Common Pipistrelle	Essex BAP: EBAP, Essex Red Data List: Listed	Brentwood	TQ580958	1	2017
Essex Bat Group	<i>Pipistrellus pipistrellus</i>	terrestrial mammal	Common Pipistrelle	Essex BAP: EBAP, Essex Red Data List: Listed	Brentwood	TQ572987	1	2010

Essex Bat Group	<i>Pipistrellus pipistrellus</i>	terrestrial mammal	Common Pipistrelle	Essex BAP: EBAP, Essex Red Data List: Listed	50079	TQ603988	1	2011
Essex Bat Group	<i>Pipistrellus pipistrellus</i>	terrestrial mammal	Common Pipistrelle	Essex BAP: EBAP, Essex Red Data List: Listed	50075	TQ591989	1	2011
Essex Bat Group	<i>Pipistrellus pipistrellus</i>	terrestrial mammal	Common Pipistrelle	Essex BAP: EBAP, Essex Red Data List: Listed	50074	TQ597963	1	2011
Essex Bat Group	<i>Pipistrellus pipistrellus</i>	terrestrial mammal	Common Pipistrelle	Essex BAP: EBAP, Essex Red Data List: Listed	50073	TQ597963	1	2011
Essex Bat Group	<i>Pipistrellus pipistrellus</i>	terrestrial mammal	Common Pipistrelle	Essex BAP: EBAP, Essex Red Data List: Listed	50072	TQ592956	1	2011
Essex Bat Group	<i>Pipistrellus pipistrellus</i>	terrestrial mammal	Common Pipistrelle	Essex BAP: EBAP, Essex Red Data List: Listed	50006	TQ603988	1	2011
Essex Bat Group	<i>Pipistrellus pipistrellus</i>	terrestrial mammal	Common Pipistrelle	Essex BAP: EBAP, Essex Red Data List: Listed	50004	TQ597976	1	2011
Essex Bat Group	<i>Pipistrellus pipistrellus</i>	terrestrial mammal	Common Pipistrelle	Essex BAP: EBAP, Essex Red Data List: Listed	50003	TQ597963	1	2011
Essex Bat Group	<i>Pipistrellus pipistrellus</i>	terrestrial mammal	Common Pipistrelle	Essex BAP: EBAP, Essex Red Data List: Listed	50002	TQ594960	1	2011
Essex Bat Group	<i>Pipistrellus pipistrellus</i>	terrestrial mammal	Common Pipistrelle	Essex BAP: EBAP, Essex Red Data List: Listed	50001	TQ592957	1	2011
Essex Bat Group	<i>Pipistrellus pipistrellus</i>	terrestrial mammal	Common Pipistrelle	Essex BAP: EBAP, Essex Red Data List: Listed	50000	TQ591955	1	2011
Essex Bat Group	<i>Pipistrellus pipistrellus</i>	terrestrial mammal	Common Pipistrelle	Essex BAP: EBAP, Essex Red Data List: Listed	2088	TQ604988	1	2006
Essex Bat Group	<i>Pipistrellus pipistrellus</i>	terrestrial mammal	Common Pipistrelle	Essex BAP: EBAP, Essex Red Data List: Listed	12052301	TQ599964	1	2012
Essex Bat Group	<i>Pipistrellus pipistrellus</i>	terrestrial mammal	Common Pipistrelle	Essex BAP: EBAP, Essex Red Data List: Listed	r/s	TQ602989	1	2006
Essex Bat Group	<i>Pipistrellus pipistrellus</i>	terrestrial mammal	Common Pipistrelle	Essex BAP: EBAP, Essex Red Data List: Listed	r/survey	TQ602989	1	2007
Essex Bat Group	<i>Pipistrellus pipistrellus</i>	terrestrial mammal	Common Pipistrelle	Essex BAP: EBAP, Essex Red Data List: Listed	r/survey	TQ606987	1	2007
Essex Bat Group	<i>Pipistrellus pipistrellus</i>	terrestrial mammal	Common Pipistrelle	Essex BAP: EBAP, Essex Red Data List: Listed	Roadside survey	TQ5595	2	2006
Essex Bat Group	<i>Pipistrellus pipistrellus</i>	terrestrial mammal	Common Pipistrelle	Essex BAP: EBAP, Essex Red Data List: Listed	Shenfield	TQ607969	1	2017
Essex Bat Group	<i>Pipistrellus pipistrellus</i>	terrestrial mammal	Common Pipistrelle	Essex BAP: EBAP, Essex Red Data List: Listed	Brentwood	TQ570979	1	2011
Essex Bat Group	<i>Pipistrellus pipistrellus</i>	terrestrial mammal	Common Pipistrelle	Essex BAP: EBAP, Essex Red Data List: Listed	Shenfield	TQ611941	1	2008
Essex Bat Group	<i>Pipistrellus pipistrellus</i>	terrestrial mammal	Common Pipistrelle	Essex BAP: EBAP, Essex Red Data List: Listed	Shenfield, Malwood House, Abbots Close	TQ611941	1	2008

Essex Bat Group	<i>Pipistrellus pipistrellus</i>	terrestrial mammal	Common Pipistrelle	Essex BAP: EBAP, Essex Red Data List: Listed	Thorndon	TQ607915	1	2011
Essex Bat Group	<i>Pipistrellus pipistrellus</i>	terrestrial mammal	Common Pipistrelle	Essex BAP: EBAP, Essex Red Data List: Listed	Warley Place, Brentwood, Essex (Disused boiler house)	TQ584910	1	2011
Essex Bat Group	<i>Pipistrellus pipistrellus</i>	terrestrial mammal	Common Pipistrelle	Essex BAP: EBAP, Essex Red Data List: Listed	Weald Country Park	TQ567943	1	2014
Essex Bat Group	<i>Pipistrellus pipistrellus</i>	terrestrial mammal	Common Pipistrelle	Essex BAP: EBAP, Essex Red Data List: Listed	Weald Country Park	TQ568940	1	2012
Essex Bat Group	<i>Pipistrellus pipistrellus</i>	terrestrial mammal	Common Pipistrelle	Essex BAP: EBAP, Essex Red Data List: Listed	1734	TQ598980	1	2006
Essex Bat Group	<i>Pipistrellus pipistrellus</i>	terrestrial mammal	Common Pipistrelle	Essex BAP: EBAP, Essex Red Data List: Listed	r/survey	TQ601989	1	2007
Essex Bat Group	<i>Pipistrellus pipistrellus</i>	terrestrial mammal	Common Pipistrelle	Essex BAP: EBAP, Essex Red Data List: Listed	r/survey	TQ601968	1	2007
Essex Bat Group	<i>Pipistrellus pipistrellus</i>	terrestrial mammal	Common Pipistrelle	Essex BAP: EBAP, Essex Red Data List: Listed	r/s	TQ602989	1	2006
Essex Bat Group	<i>Pipistrellus pipistrellus</i>	terrestrial mammal	Common Pipistrelle	Essex BAP: EBAP, Essex Red Data List: Listed	r/s	TQ602989	1	2007
Essex Bat Group	<i>Pipistrellus pipistrellus</i>	terrestrial mammal	Common Pipistrelle	Essex BAP: EBAP, Essex Red Data List: Listed	r/s	TQ602989	1	2006
Essex Bat Group	<i>Pipistrellus pipistrellus</i>	terrestrial mammal	Common Pipistrelle	Essex BAP: EBAP, Essex Red Data List: Listed	r/s	TQ604988	1	2006
Essex Bat Group	<i>Pipistrellus pipistrellus</i>	terrestrial mammal	Common Pipistrelle	Essex BAP: EBAP, Essex Red Data List: Listed	r/s	TQ606987	1	2007
Essex Bat Group	<i>Pipistrellus pipistrellus</i>	terrestrial mammal	Common Pipistrelle	Essex BAP: EBAP, Essex Red Data List: Listed	r/s	TQ612989	1	2006
Essex Bat Group	<i>Pipistrellus pipistrellus</i>	terrestrial mammal	Common Pipistrelle	Essex BAP: EBAP, Essex Red Data List: Listed	r/s	TQ613987	1	2010
Essex Bat Group	<i>Pipistrellus pipistrellus</i>	terrestrial mammal	Common Pipistrelle	Essex BAP: EBAP, Essex Red Data List: Listed	r/survey	TQ595961	1	2007
Essex Bat Group	<i>Pipistrellus pipistrellus</i>	terrestrial mammal	Common Pipistrelle	Essex BAP: EBAP, Essex Red Data List: Listed	r/survey	TQ597977	1	2007
Essex Bat Group	<i>Pipistrellus pipistrellus</i>	terrestrial mammal	Common Pipistrelle	Essex BAP: EBAP, Essex Red Data List: Listed	r/survey	TQ597963	1	2007
Essex Bat Group	<i>Pipistrellus pipistrellus</i>	terrestrial mammal	Common Pipistrelle	Essex BAP: EBAP, Essex Red Data List: Listed	r/survey	TQ598963	1	2007
Essex Bat Group	<i>Pipistrellus pipistrellus</i>	terrestrial mammal	Common Pipistrelle	Essex BAP: EBAP, Essex Red Data List: Listed	r/survey	TQ598971	1	2007
Essex Field Club	<i>Pipistrellus pipistrellus</i>	terrestrial mammal	Common Pipistrelle	Essex BAP: EBAP, Essex Red Data List: Listed	TQ628946	TQ628946	3	2008

Essex Field Club	<i>Pipistrellus pipistrellus</i>	terrestrial mammal	Common Pipistrelle	Essex BAP: EBAP, Essex Red Data List: Listed	TQ597976	TQ597976	4	2008
Essex Field Club	<i>Pipistrellus pipistrellus</i>	terrestrial mammal	Common Pipistrelle	Essex BAP: EBAP, Essex Red Data List: Listed	TQ597982	TQ597982	3	2008
Essex Field Club	<i>Pipistrellus pipistrellus</i>	terrestrial mammal	Common Pipistrelle	Essex BAP: EBAP, Essex Red Data List: Listed	TQ600966	TQ600966	2	2008
Essex Field Club	<i>Pipistrellus pipistrellus</i>	terrestrial mammal	Common Pipistrelle	Essex BAP: EBAP, Essex Red Data List: Listed	TQ601989	TQ601989	3	2008
Essex Field Club	<i>Pipistrellus pipistrellus</i>	terrestrial mammal	Common Pipistrelle	Essex BAP: EBAP, Essex Red Data List: Listed	TQ602989	TQ602989	2	2007
Essex Field Club	<i>Pipistrellus pipistrellus</i>	terrestrial mammal	Common Pipistrelle	Essex BAP: EBAP, Essex Red Data List: Listed	TQ604988	TQ604988	1	2006
Essex Field Club	<i>Pipistrellus pipistrellus</i>	terrestrial mammal	Common Pipistrelle	Essex BAP: EBAP, Essex Red Data List: Listed	TQ606987	TQ606987	1	2007
Essex Field Club	<i>Pipistrellus pipistrellus</i>	terrestrial mammal	Common Pipistrelle	Essex BAP: EBAP, Essex Red Data List: Listed	TQ612988	TQ612988	3	2008
Essex Field Club	<i>Pipistrellus pipistrellus</i>	terrestrial mammal	Common Pipistrelle	Essex BAP: EBAP, Essex Red Data List: Listed	TQ622969	TQ622969	1	2016
Essex Field Club	<i>Pipistrellus pipistrellus</i>	terrestrial mammal	Common Pipistrelle	Essex BAP: EBAP, Essex Red Data List: Listed	TQ597963	TQ597963	2	2008
Essex Field Club	<i>Pipistrellus pipistrellus</i>	terrestrial mammal	Common Pipistrelle	Essex BAP: EBAP, Essex Red Data List: Listed	TQ595983	TQ595983	1	2006
Essex Field Club	<i>Pipistrellus pipistrellus</i>	terrestrial mammal	Common Pipistrelle	Essex BAP: EBAP, Essex Red Data List: Listed	Petre Chapel, Thorndon Park	TQ614914	1	2016
Essex Field Club	<i>Pipistrellus pipistrellus</i>	terrestrial mammal	Common Pipistrelle	Essex BAP: EBAP, Essex Red Data List: Listed	TQ540986	TQ540986	1	2009
Essex Field Club	<i>Pipistrellus pipistrellus</i>	terrestrial mammal	Common Pipistrelle	Essex BAP: EBAP, Essex Red Data List: Listed	TQ544920	TQ544920	1	2009
Essex Field Club	<i>Pipistrellus pipistrellus</i>	terrestrial mammal	Common Pipistrelle	Essex BAP: EBAP, Essex Red Data List: Listed	TQ545921	TQ545921	1	2010
Essex Field Club	<i>Pipistrellus pipistrellus</i>	terrestrial mammal	Common Pipistrelle	Essex BAP: EBAP, Essex Red Data List: Listed	TQ568944	TQ568944	2	2004
Essex Field Club	<i>Pipistrellus pipistrellus</i>	terrestrial mammal	Common Pipistrelle	Essex BAP: EBAP, Essex Red Data List: Listed	TQ568945	TQ568945	1	2014
Essex Field Club	<i>Pipistrellus pipistrellus</i>	terrestrial mammal	Common Pipistrelle	Essex BAP: EBAP, Essex Red Data List: Listed	TQ580942	TQ580942	3	2007
Essex Field Club	<i>Pipistrellus pipistrellus</i>	terrestrial mammal	Common Pipistrelle	Essex BAP: EBAP, Essex Red Data List: Listed	TQ591954	TQ591954	1	2008
Essex Field Club	<i>Pipistrellus pipistrellus</i>	terrestrial mammal	Common Pipistrelle	Essex BAP: EBAP, Essex Red Data List: Listed	TQ595935	TQ595935	3	2008
Essex Field Club	<i>Pipistrellus pipistrellus</i>	terrestrial mammal	Common Pipistrelle	Essex BAP: EBAP, Essex Red Data List: Listed	TQ595955	TQ595955	1	2006

Essex Field Club	<i>Pipistrellus pygmaeus</i>	terrestrial mammal	Soprano Pipistrelle	Essex Red Data List: Listed	TQ628946	TQ628946	4	2008
Essex Field Club	<i>Pipistrellus pygmaeus</i>	terrestrial mammal	Soprano Pipistrelle	Essex Red Data List: Listed	TQ569946	TQ569946	1	1997
Essex Field Club	<i>Pipistrellus pygmaeus</i>	terrestrial mammal	Soprano Pipistrelle	Essex Red Data List: Listed	TQ568945	TQ568945	1	2014
Essex Field Club	<i>Pipistrellus pygmaeus</i>	terrestrial mammal	Soprano Pipistrelle	Essex Red Data List: Listed	TQ568944	TQ568944	2	2004
Essex Field Club	<i>Pipistrellus pygmaeus</i>	terrestrial mammal	Soprano Pipistrelle	Essex Red Data List: Listed	TQ545921	TQ545921	1	2010
Essex Field Club	<i>Pipistrellus pygmaeus</i>	terrestrial mammal	Soprano Pipistrelle	Essex Red Data List: Listed	TQ544920	TQ544920	1	2009
Essex Field Club	<i>Pipistrellus pygmaeus</i>	terrestrial mammal	Soprano Pipistrelle	Essex Red Data List: Listed	TQ544919	TQ544919	1	2009
Essex Field Club	<i>Pipistrellus pygmaeus</i>	terrestrial mammal	Soprano Pipistrelle	Essex Red Data List: Listed	TQ540986	TQ540986	1	2009
Essex Field Club	<i>Pipistrellus pygmaeus</i>	terrestrial mammal	Soprano Pipistrelle	Essex Red Data List: Listed	Petre Chapel, Thorndon Park	TQ614914	1	2016
Essex Bat Group	<i>Pipistrellus pygmaeus</i>	terrestrial mammal	Soprano Pipistrelle	Essex Red Data List: Listed	Weald Country Park	TQ567943	1	2014
Essex Bat Group	<i>Pipistrellus pygmaeus</i>	terrestrial mammal	Soprano Pipistrelle	Essex Red Data List: Listed	Warley Place, Brentwood, Essex (Ruined cellar)	TQ584910	1	2008
Essex Bat Group	<i>Pipistrellus pygmaeus</i>	terrestrial mammal	Soprano Pipistrelle	Essex Red Data List: Listed	Warley Place, Brentwood, Essex (Disused boiler house)	TQ584910	1	2008
Essex Bat Group	<i>Pipistrellus pygmaeus</i>	terrestrial mammal	Soprano Pipistrelle	Essex Red Data List: Listed	Roadside survey	TQ5595	1	2006
Essex Bat Group	<i>Pipistrellus pygmaeus</i>	terrestrial mammal	Soprano Pipistrelle	Essex Red Data List: Listed	50005	TQ596983	1	2011
Essex Bat Group	<i>Pipistrellus pygmaeus</i>	terrestrial mammal	Soprano Pipistrelle	Essex Red Data List: Listed	Brentwood, Tennyson Road	TQ628946	1	2008
Essex Bat Group	<i>Pipistrellus pygmaeus</i>	terrestrial mammal	Soprano Pipistrelle	Essex Red Data List: Listed	Navestock Church	TQ540986	1	2009
Essex Field Club	<i>Pipiza luteitarsis</i>	insect - true fly (Diptera)	a hoverfly	Essex Red Data List: pListed	Dagnam Park, several areas	TQ5492	1	1980
Essex Field Club	<i>Pipiza luteitarsis</i>	insect - true fly (Diptera)	a hoverfly	Essex Red Data List: pListed	Dagnam Park, s83i	TQ546930	1	1979
Essex Field Club	<i>Pipiza luteitarsis</i>	insect - true fly (Diptera)	a hoverfly	Essex Red Data List: pListed	Dagnam Park, s83c	TQ546930	1	1979
Essex Field Club	<i>Pipizella virens</i>	insect - true fly (Diptera)	a hoverfly	Essex Red Data List: Listed	Dagnam Park, s61e	TQ548932	1	1977

Essex Field Club	<i>Pipizella virens</i>	insect - true fly (Diptera)	a hoverfly	Essex Red Data List: Listed	Harold Hill, Tring Gardens (garden)	TQ544927	1	1995
Essex Field Club	<i>Platurocypta punctum</i>	insect - true fly (Diptera)		Essex Red Data List: pListed	Dagnam Park, s118b	TQ547927	1	1980
Essex Field Club	<i>Platurocypta testata</i>	insect - true fly (Diptera)		Essex Red Data List: pListed	Dagnam Park, s124e	TQ546926	3	1980
Essex Field Club	<i>Platycheirus splendidus</i>	insect - true fly (Diptera)	a hoverfly	Essex Red Data List: pListed	Dagnam Park, s50	TQ550930	1	1992
Essex Field Club	<i>Platycnemis pennipes</i>	insect - dragonfly (Odonata)	White-legged Damselfly	Essex Red Data List: Listed	Essex	TQ592966	2	2000
Essex Field Club	<i>Platypalpus albicornis</i>	insect - true fly (Diptera)		Essex Red Data List: pListed	Harold Hill, Tring Gardens (garden)	TQ544927	2	1999
Essex Field Club	<i>Platypalpus albicornis</i>	insect - true fly (Diptera)		Essex Red Data List: pListed	Dagnam Park, s95e	TQ545929	1	1979
Essex Field Club	<i>Platypalpus albicornis</i>	insect - true fly (Diptera)		Essex Red Data List: pListed	Dagnam Park, s63c	TQ550932	1	1980
Essex Field Club	<i>Platypalpus albicornis</i>	insect - true fly (Diptera)		Essex Red Data List: pListed	Dagnam Park, s40i	TQ550934	1	1977
Essex Field Club	<i>Platypalpus aristatus</i>	insect - true fly (Diptera)		Essex Red Data List: pListed	Navestock	TQ546978	1	1983
Essex Field Club	<i>Platypalpus aristatus</i>	insect - true fly (Diptera)		Essex Red Data List: pListed	Harold Hill, Tring Gardens (garden)	TQ544927	5	1999
Essex Field Club	<i>Platypalpus aristatus</i>	insect - true fly (Diptera)		Essex Red Data List: pListed	Harold Hill (garden)	TQ544937	1	1999
Essex Field Club	<i>Platypalpus aristatus</i>	insect - true fly (Diptera)		Essex Red Data List: pListed	Front Park	TQ5693	1	1982
Essex Field Club	<i>Platypalpus aristatus</i>	insect - true fly (Diptera)		Essex Red Data List: pListed	Dagnam Park, s61e	TQ548932	1	1980
Essex Field Club	<i>Platypalpus aristatus</i>	insect - true fly (Diptera)		Essex Red Data List: pListed	Dagnam Park, s40b	TQ550934	1	1981
Essex Field Club	<i>Platypalpus flavicornis</i>	insect - true fly (Diptera)		Essex Red Data List: pListed	Harold Hill, Tring Gardens (garden)	TQ544927	2	1998
Essex Field Club	<i>Platypalpus laticinctus</i>	insect - true fly (Diptera)		Essex Red Data List: pListed	Dagnam Park, s83e	TQ546930	1	1979
Essex Field Club	<i>Platypalpus laticinctus</i>	insect - true fly (Diptera)		Essex Red Data List: pListed	Dagnam Park, s96c	TQ546929	1	1979
Essex Field Club	<i>Platypalpus parvicauda</i>	insect - true fly (Diptera)		Essex Red Data List: pListed	Dagnam Park, S117e	TQ546927	2	1981
Essex Field Club	<i>Platypalpus parvicauda</i>	insect - true fly (Diptera)		Essex Red Data List: pListed	Dagnam Park, s117f	TQ546927	2	1980
Essex Field Club	<i>Platypalpus parvicauda</i>	insect - true fly (Diptera)		Essex Red Data List: pListed	Dagnam Park, s51d	TQ550933	1	1978

Essex Field Club	<i>Platypalpus parvicauda</i>	insect - true fly (Diptera)		Essex Red Data List: pListed	Dagnam Park, s81a	TQ556931	1	1979
Essex Field Club	<i>Platypalpus rapidus</i>	insect - true fly (Diptera)		Essex Red Data List: pListed	Weald Park	TQ5795	1	1980
Essex Field Club	<i>Platypalpus rapidus</i>	insect - true fly (Diptera)		Essex Red Data List: pListed	Weald Park	TQ573953	1	1980
Essex Field Club	<i>Platypalpus rapidus</i>	insect - true fly (Diptera)		Essex Red Data List: pListed	Navestock	TQ546978	1	1983
Essex Field Club	<i>Platypalpus rapidus</i>	insect - true fly (Diptera)		Essex Red Data List: pListed	Harold Hill, Tring Gardens (garden)	TQ544927	1	1999
Essex Field Club	<i>Platypalpus ruficornis</i>	insect - true fly (Diptera)		Essex Red Data List: pListed	Dagnam Park (ancient roadside hedge/verge)	TQ548939	1	1982
Essex Field Club	<i>Platyepeza consobrina</i>	insect - true fly (Diptera)		Essex Red Data List: pListed	Dagnam Park, s119c	TQ548927	1	1976
Essex Field Club	<i>Plecotus auritus</i>	terrestrial mammal	Brown Long-eared Bat	Essex Red Data List: Listed	TQ611916	TQ611916	4	1998
Essex Field Club	<i>Plecotus auritus</i>	terrestrial mammal	Brown Long-eared Bat	Essex Red Data List: Listed	TQ614914	TQ614914	4	2011
Essex Field Club	<i>Plecotus auritus</i>	terrestrial mammal	Brown Long-eared Bat	Essex Red Data List: Listed	TQ614943	TQ614943	8	1991
Essex Field Club	<i>Plecotus auritus</i>	terrestrial mammal	Brown Long-eared Bat	Essex Red Data List: Listed	TQ617938	TQ617938	5	1999
Essex Field Club	<i>Plecotus auritus</i>	terrestrial mammal	Brown Long-eared Bat	Essex Red Data List: Listed	TQ623922	TQ623922	4	1998
Essex Field Club	<i>Plecotus auritus</i>	terrestrial mammal	Brown Long-eared Bat	Essex Red Data List: Listed	TQ624920	TQ624920	4	2009
Essex Field Club	<i>Plecotus auritus</i>	terrestrial mammal	Brown Long-eared Bat	Essex Red Data List: Listed	TQ624921	TQ624921	4	1992
Essex Field Club	<i>Plecotus auritus</i>	terrestrial mammal	Brown Long-eared Bat	Essex Red Data List: Listed	TQ627958	TQ627958	6	2010
Essex Field Club	<i>Plecotus auritus</i>	terrestrial mammal	Brown Long-eared Bat	Essex Red Data List: Listed	TQ608951	TQ608951	3	1996
Essex Field Club	<i>Plecotus auritus</i>	terrestrial mammal	Brown Long-eared Bat	Essex Red Data List: Listed	TQ605935	TQ605935	2	2008
Essex Field Club	<i>Plecotus auritus</i>	terrestrial mammal	Brown Long-eared Bat	Essex Red Data List: Listed	Petre Chapel, Thorndon Park	TQ614914	1	2016
Essex Field Club	<i>Plecotus auritus</i>	terrestrial mammal	Brown Long-eared Bat	Essex Red Data List: Listed	TQ540983	TQ540983	1	2005
Essex Field Club	<i>Plecotus auritus</i>	terrestrial mammal	Brown Long-eared Bat	Essex Red Data List: Listed	TQ540986	TQ540986	1	2009
Essex Field Club	<i>Plecotus auritus</i>	terrestrial mammal	Brown Long-eared Bat	Essex Red Data List: Listed	TQ572934	TQ572934	4	2011

Essex Field Club	<i>Plecotus auritus</i>	terrestrial mammal	Brown Long-eared Bat	Essex Red Data List: Listed	TQ589923	TQ589923	6	2002
Essex Field Club	<i>Plecotus auritus</i>	terrestrial mammal	Brown Long-eared Bat	Essex Red Data List: Listed	TQ591981	TQ591981	1	1995
Essex Field Club	<i>Plecotus auritus</i>	terrestrial mammal	Brown Long-eared Bat	Essex Red Data List: Listed	TQ593911	TQ593911	4	2002
Essex Field Club	<i>Plecotus auritus</i>	terrestrial mammal	Brown Long-eared Bat	Essex Red Data List: Listed	TQ594938	TQ594938	3	1986
Essex Field Club	<i>Plecotus auritus</i>	terrestrial mammal	Brown Long-eared Bat	Essex Red Data List: Listed	TQ628946	TQ628946	1	2008
Essex Bat Group	<i>Plecotus auritus</i>	terrestrial mammal	Brown Long-eared Bat	Essex Red Data List: Listed	Ingrave, St Nicholas Church	TQ623921	1	2010
Essex Bat Group	<i>Plecotus auritus</i>	terrestrial mammal	Brown Long-eared Bat	Essex Red Data List: Listed	Navestock Church	TQ540986	1	2009
Essex Bat Group	<i>Plecotus auritus</i>	terrestrial mammal	Brown Long-eared Bat	Essex Red Data List: Listed	Shenfield, St Marys Church	TQ605951	1	2014
Essex Bat Group	<i>Plecotus auritus</i>	terrestrial mammal	Brown Long-eared Bat	Essex Red Data List: Listed	South Weald, Church of St Peter	TQ571939	1	2009
Essex Bat Group	<i>Plecotus auritus</i>	terrestrial mammal	Brown Long-eared Bat	Essex Red Data List: Listed	Brentwood, Tennyson Road	TQ628946	1	2008
Essex Bat Group	<i>Plecotus auritus</i>	terrestrial mammal	Brown Long-eared Bat	Essex Red Data List: Listed	Brentwood, Haylands Farmhouse, Pilgrims Hatch	TQ562960	1	2008
Essex Bat Group	<i>Plecotus auritus</i>	terrestrial mammal	Brown Long-eared Bat	Essex Red Data List: Listed	Brentwood	TQ622921	2	2013
Essex Bat Group	<i>Plecotus auritus</i>	terrestrial mammal	Brown Long-eared Bat	Essex Red Data List: Listed	Brentwood	TQ6093	2	2008
Essex Bat Group	<i>Plecotus auritus</i>	terrestrial mammal	Brown Long-eared Bat	Essex Red Data List: Listed	Brentwood	TQ592925	1	2011
Essex Bat Group	<i>Plecotus auritus</i>	terrestrial mammal	Brown Long-eared Bat	Essex Red Data List: Listed	Brentwood	TQ576987	1	2010
Essex Field Club	<i>Poa bulbosa</i>	flowering plant	Bulbous Meadow-grass	Essex Red Data List: Listed	Chindits :Lane area	TQ5992	3	2012
Essex Field Club	<i>Poa compressa</i>	flowering plant	Flattened Meadow-grass	Essex Red Data List: Listed	Navestock C.P., Horsemanside	TQ5496	1	2018
Essex Field Club	<i>Poecilobothrus chrysozygos</i>	insect - true fly (Diptera)		Essex Red Data List: pListed	Coxtie Green	TQ5696	1	1981
Essex Field Club	<i>Polia bombycina</i>	insect - moth	Pale Shining Brown	Essex Red Data List: Listed	Thorndon Park,nr Brentwood	TQ605910	1	1974
Essex Field Club	<i>Polia bombycina</i>	insect - moth	Pale Shining Brown	Essex Red Data List: Listed	Thorndon Country Park,Brentwood	TQ605910	1	1973



Essex Field Club	<i>Polia bombycina</i>	insect - moth	Pale Shining Brown	Essex Red Data List: Listed	Ingrave,nr Brentwood	TQ623922	1	1968
Essex Field Club	<i>Pollenia griseotomentosa</i>	insect - true fly (Diptera)		Essex Red Data List: pListed	Dagnam Park, s122	TQ551927	1	1980
Essex Field Club	<i>Polygala serpyllifolia</i>	flowering plant	Heath Milkwort	Essex Red Data List: Listed	Weald Country Park NW corner	TQ5695	1	2008
Essex Field Club	<i>Polygonatum odoratum</i>	flowering plant	Angular Solomon's-seal	Essex Red Data List: Listed	Brentwood C.P., Warley Place, Great Warley.	TQ5891	1	2014
Essex Field Club	<i>Polypedilum pedestre</i>	insect - true fly (Diptera)		Essex Red Data List: pListed	Weald Brook Riverbank	TQ563930	1	1978
Essex Field Club	<i>Polypogon monspeliensis</i>	flowering plant	Annual Beard-grass	Essex Red Data List: Listed	Brentwood Central	TQ5993	1	2004
Essex Field Club	<i>Polyporivora ornata</i>	insect - true fly (Diptera)		Essex Red Data List: pListed	Weald Park	TQ5795	1	1981
Essex Field Club	<i>Polyporivora ornata</i>	insect - true fly (Diptera)		Essex Red Data List: pListed	Harold Hill, Tring Gardens (garden)	TQ544927	1	1998
Essex Field Club	<i>Polyporivora ornata</i>	insect - true fly (Diptera)		Essex Red Data List: pListed	Dagnam Park, s78f	TQ553931	1	1980
Essex Field Club	<i>Polyporivora ornata</i>	insect - true fly (Diptera)		Essex Red Data List: pListed	Dagnam Park, s64a	TQ551932	1	1982
Essex Field Club	<i>Polyporivora ornata</i>	insect - true fly (Diptera)		Essex Red Data List: pListed	Dagnam Park, s118c	TQ547927	1	1980
Essex Field Club	<i>Polyporivora ornata</i>	insect - true fly (Diptera)		Essex Red Data List: pListed	Dagnam Park, s118b	TQ547927	1	1980
Essex Field Club	<i>Polystichum aculeatum</i>	fern	Hard Shield-fern	Essex Red Data List: Listed	Pettits Lane and Farm	TQ6098	1	2015
Essex Field Club	<i>Polystichum aculeatum</i>	fern	Hard Shield-fern	Essex Red Data List: Listed	Doddinghurst C.P., Emblems Farm, Swallows Cross	TQ6098	1	2017
Essex Field Club	<i>Polystichum aculeatum</i>	fern	Hard Shield-fern	Essex Red Data List: Listed	Doddinghurst	TQ5998	1	2015
Essex Field Club	<i>Polystichum setiferum</i>	fern	Soft Shield-fern	Essex Red Data List: Listed	Shenfield Common, southern edge	TQ6093	1	2011
Essex Field Club	<i>Polystichum setiferum</i>	fern	Soft Shield-fern	Essex Red Data List: Listed	Pettits Lane and Farm	TQ6098	1	2015
Essex Field Club	<i>Polystichum setiferum</i>	fern	Soft Shield-fern	Essex Red Data List: Listed	Navestock Side, Gipsy Bottom wood	TQ5597	1	2012
Essex Field Club	<i>Polystichum setiferum</i>	fern	Soft Shield-fern	Essex Red Data List: Listed	Doddinghurst	TQ5998	1	2015
Essex Field Club	<i>Polystichum setiferum</i>	fern	Soft Shield-fern	Essex Red Data List: Listed	Brentwood, Clement's Wood & housing estate	TQ5892	1	2013

Essex Field Club	<i>Polystichum setiferum</i>	fern	Soft Shield-fern	Essex Red Data List: Listed	Brentwood C.P., Warley Place	TQ5891	1	2013
Essex Field Club	<i>Populus nigra subsp. betulifolia</i>	flowering plant	Black Poplar	Essex BAP: EBAP, Essex Red Data List: Listed	Weald Country Park W	TQ5694	1	2008
Essex Field Club	<i>Populus nigra subsp. betulifolia</i>	flowering plant	Black Poplar	Essex BAP: EBAP, Essex Red Data List: Listed	Brentwood, Shenfield	TQ6296	1	2016
Essex Field Club	<i>Populus nigra subsp. betulifolia</i>	flowering plant	Black Poplar	Essex BAP: EBAP, Essex Red Data List: Listed	Brentwood, Shenfield	TQ6195	1	2016
Essex Field Club	<i>Potamia littoralis</i>	insect - true fly (Diptera)		Essex Red Data List: pListed	Harold Hill, Tring Gardens (garden)	TQ544927	4	1999
Essex Field Club	<i>Potamogeton polygonifolius</i>	flowering plant	Bog Pondweed	Essex Red Data List: Listed	Dagnam Park (The Manor LNR) Ponds: Three Ponds @ 552928, N pond	TQ552929	1	2010
Essex Field Club	<i>Potamogeton polygonifolius</i>	flowering plant	Bog Pondweed	Essex Red Data List: Listed	Dagnam Park (The Manor LNR) SE	TQ5592	1	2010
Essex Field Club	<i>Potamogeton polygonifolius</i>	flowering plant	Bog Pondweed	Essex Red Data List: Listed	Dagnam Park, small pond NE of group of three	TQ553929	1	2004
Essex Field Club	<i>Potentilla anglica</i>	flowering plant	Trailing Tormentil	Essex Red Data List: Listed	Weald Country Park E	TQ5794	1	2008
Essex Field Club	<i>Prionocyphon serricornis</i>	insect - beetle (Coleoptera)		Essex Red Data List: Listed	Dagnam Park	TQ550930	2	1982
Essex Field Club	<i>Prodiamesa olivacea</i>	insect - true fly (Diptera)		Essex Red Data List: pListed	Harold Hill, Tring Gardens (garden)	TQ544927	1	1998
Essex Field Club	<i>Protearomyia nigra</i>	insect - true fly (Diptera)		Essex Red Data List: pListed	Weald Park	TQ5795	1	1980
Essex Field Club	<i>Protearomyia nigra</i>	insect - true fly (Diptera)		Essex Red Data List: pListed	Harold Hill, Tring Gardens (garden)	TQ544927	1	1999
Essex Field Club	<i>Protearomyia nigra</i>	insect - true fly (Diptera)		Essex Red Data List: pListed	Dagnam Park, s90f	TQ553930	1	1980
Essex Field Club	<i>Protearomyia nigra</i>	insect - true fly (Diptera)		Essex Red Data List: pListed	Dagnam Park, s78h	TQ553931	1	1977
Essex Field Club	<i>Protearomyia nigra</i>	insect - true fly (Diptera)		Essex Red Data List: pListed	Dagnam Park, s78f	TQ553931	1	1978
Essex Field Club	<i>Protearomyia nigra</i>	insect - true fly (Diptera)		Essex Red Data List: pListed	Dagnam Park, s78e	TQ550930	1	1981
Essex Field Club	<i>Protearomyia nigra</i>	insect - true fly (Diptera)		Essex Red Data List: pListed	Dagnam Park, s54c	TQ553933	1	1977
Essex Field Club	<i>Protearomyia nigra</i>	insect - true fly (Diptera)		Essex Red Data List: pListed	Dagnam Park, s52g	TQ551933	1	1980

Essex Field Club	<i>Protearomyia nigra</i>	insect - true fly (Diptera)		Essex Red Data List: pListed	Dagnam Park, s40i	TQ550934	1	1980
Essex Field Club	<i>Protearomyia nigra</i>	insect - true fly (Diptera)		Essex Red Data List: pListed	Dagnam Park, s126a	TQ548926	1	1980
Essex Field Club	<i>Protearomyia nigra</i>	insect - true fly (Diptera)		Essex Red Data List: pListed	Dagnam Park, s118b	TQ547927	1	1980
Essex Field Club	<i>Protearomyia nigra</i>	insect - true fly (Diptera)		Essex Red Data List: pListed	Dagnam Park, s104g	TQ554929	1	1978
Essex Field Club	<i>Protophormia terraenovae</i>	insect - true fly (Diptera)		Essex Red Data List: pListed	Applegate (garden)	TQ576958	1	1979
Essex Field Club	<i>Protopiophila latipes</i>	insect - true fly (Diptera)		Essex Red Data List: pListed	Weald Park	TQ5795	1	1980
Essex Field Club	<i>Protopiophila latipes</i>	insect - true fly (Diptera)		Essex Red Data List: pListed	Doddinghurst	TQ582986	1	1979
Essex Field Club	<i>Protopiophila latipes</i>	insect - true fly (Diptera)		Essex Red Data List: pListed	Dagnam Park, s14ghi	TQ552937	1	1979
Essex Field Club	<i>Protopiophila latipes</i>	insect - true fly (Diptera)		Essex Red Data List: pListed	Dagnam Park, S117e	TQ546927	2	1977
Essex Field Club	<i>Protopiophila latipes</i>	insect - true fly (Diptera)		Essex Red Data List: pListed	Dagnam Park, s108b	TQ547928	1	1980
Essex Field Club	<i>Protopiophila latipes</i>	insect - true fly (Diptera)		Essex Red Data List: pListed	Applegate (garden)	TQ576958	2	1978
Essex Field Club	<i>Psacadina verbekei</i>	insect - true fly (Diptera)		Essex Red Data List: Listed	Dagnam Park, S120f	TQ549927	1	1976
Essex Field Club	<i>Psacadina verbekei</i>	insect - true fly (Diptera)		Essex Red Data List: Listed	Dagnam Park, s127e	TQ549926	1	1978
Essex Field Club	<i>Pseudacteon formicarum</i>	insect - true fly (Diptera)		Essex Red Data List: pListed	Harold Hill, Tring Gardens (garden)	TQ544927	19	1999
Essex Field Club	<i>Pseudexechia trisignata</i>	insect - true fly (Diptera)		Essex Red Data List: pListed	Dagnam Park, s53g	TQ552933	1	1977
Essex Field Club	<i>Pseudexechia trivittata</i>	insect - true fly (Diptera)		Essex Red Data List: pListed	Dagnam Park, s52h	TQ551933	1	1977
Essex Field Club	<i>Pseudococcyx posticana</i>	insect - moth	a moth	Essex Red Data List: pListed	Thorndon Country Park North, Little Warley Common (mixed wood)	TQ605912	1	2010
Essex Field Club	<i>Pseudococcyx posticana</i>	insect - moth	a moth	Essex Red Data List: pListed	BRENTWOOD - NEAR LITTLE WARLEY COMMON, THORNDON COUNTRY PARK NOR	TQ605912	1	2010

Essex Field Club	<i>Pseudolimnophila lucorum</i>	insect - true fly (Diptera)		Essex Red Data List: pListed	The Mores	TQ560966	1	1998
Essex Field Club	<i>Pseudolyciella pallidiventris</i>	insect - true fly (Diptera)		Essex Red Data List: pListed	Dagnam Park, s117c	TQ546927	1	1980
Essex Field Club	<i>Pseudoperichaeta nigrolineata</i>	insect - true fly (Diptera)		Essex Red Data List: pListed	Harold Hill, Tring Gardens (garden)	TQ544927	1	1996
Essex Field Club	<i>Pseudosmittia trilobata</i>	insect - true fly (Diptera)		Essex Red Data List: pListed	Dagnam Park, s50	TQ549933	1	1992
Essex Field Club	<i>Pseudotelphusa scalella</i>	insect - moth	a moth	Essex Red Data List: Listed	Warley area	TQ5992	1	1935
Essex Field Club	<i>Psila fimetaria</i>	insect - true fly (Diptera)		Essex Red Data List: pListed	Dagnam Park, s78f	TQ553931	1	1980
Essex Field Club	<i>Psila fimetaria</i>	insect - true fly (Diptera)		Essex Red Data List: pListed	Dagnam Park, s63f	TQ550932	1	1980
Essex Field Club	<i>Psila fimetaria</i>	insect - true fly (Diptera)		Essex Red Data List: pListed	Dagnam Park, s51d	TQ550933	1	1978
Essex Field Club	<i>Psila fimetaria</i>	insect - true fly (Diptera)		Essex Red Data List: pListed	Dagnam Park, s51a	TQ550933	3	1980
Essex Field Club	<i>Psila fimetaria</i>	insect - true fly (Diptera)		Essex Red Data List: pListed	Dagnam Park, s50e	TQ549933	1	1979
Essex Field Club	<i>Psila fimetaria</i>	insect - true fly (Diptera)		Essex Red Data List: pListed	Dagnam Park, s39i	TQ549934	1	1976
Essex Field Club	<i>Psila fimetaria</i>	insect - true fly (Diptera)		Essex Red Data List: pListed	Dagnam Park, s39f	TQ549934	1	1977
Essex Field Club	<i>Psilosoma lefebvrei</i>	insect - true fly (Diptera)		Essex Red Data List: pListed	Dagnam Park, s63d	TQ550932	2	1979
Essex Field Club	<i>Psilota anthracina</i>	insect - true fly (Diptera)	a hoverfly	Essex Red Data List: Listed	Dagnam Park (ancient woodland margin)	TQ549927	1	1981
Essex Field Club	<i>Psoricoptera gibbosella</i>	insect - moth	a moth	Essex Red Data List: Listed	BRENTWOOD - THORNDON COUNTRY PARK NORTH	TQ612913	1	2009
Essex Field Club	<i>Psoricoptera gibbosella</i>	insect - moth	a moth	Essex Red Data List: Listed	Thorndon Country Park North (mixed wood)	TQ605913	1	2009
Essex Field Club	<i>Ptinus sexpunctatus</i>	insect - beetle (Coleoptera)		Essex Red Data List: Listed	Warley (garden)	TQ589926	1	2018
Essex Field Club	<i>Ptychoptera lacustris</i>	insect - true fly (Diptera)		Essex Red Data List: pListed	Weald Park	TQ5794	1	1981
Essex Field Club	<i>Ptychoptera lacustris</i>	insect - true fly (Diptera)		Essex Red Data List: pListed	The Mores	TQ565966	1	1983

Essex Field Club	<i>Pyratula zonata</i>	insect - true fly (Diptera)		Essex Red Data List: pListed	Dagnam Park, s23b	TQ553936	1	1976
Essex Birdwatching Society	<i>Pyrrhula pyrrhula</i>	bird	Eurasian Bullfinch	Essex Red Data List: Listed	Thorndon CP (North)	TQ6091	11	2015
Essex Birdwatching Society	<i>Pyrrhula pyrrhula</i>	bird	Eurasian Bullfinch	Essex Red Data List: Listed	The Mores Wood, near Brentwood	TQ5696	1	2017
Essex Birdwatching Society	<i>Pyrrhula pyrrhula</i>	bird	Eurasian Bullfinch	Essex Red Data List: Listed	The Moors	TQ5696	1	2015
Essex Birdwatching Society	<i>Pyrrhula pyrrhula</i>	bird	Eurasian Bullfinch	Essex Red Data List: Listed	Thames Chase, Harold Court	TQ5691	3	2016
Essex Birdwatching Society	<i>Pyrrhula pyrrhula</i>	bird	Eurasian Bullfinch	Essex Red Data List: Listed	St Vincent's Hamlet	TQ5594	1	2013
Essex Birdwatching Society	<i>Pyrrhula pyrrhula</i>	bird	Eurasian Bullfinch	Essex Red Data List: Listed	Shenfield	TQ6094	1	2013
Essex Birdwatching Society	<i>Pyrrhula pyrrhula</i>	bird	Eurasian Bullfinch	Essex Red Data List: Listed	Romford, Maylands GC	TQ5592	3	2016
Essex Birdwatching Society	<i>Pyrrhula pyrrhula</i>	bird	Eurasian Bullfinch	Essex Red Data List: Listed	Romford	TQ5493	1	2016
Essex Birdwatching Society	<i>Pyrrhula pyrrhula</i>	bird	Eurasian Bullfinch	Essex Red Data List: Listed	Officers Meadows, Shenfield	TQ6195	1	2013
Essex Birdwatching Society	<i>Pyrrhula pyrrhula</i>	bird	Eurasian Bullfinch	Essex Red Data List: Listed	Noak Hill, Wrightsbridge Road	TQ5494	1	2016
Essex Birdwatching Society	<i>Pyrrhula pyrrhula</i>	bird	Eurasian Bullfinch	Essex Red Data List: Listed	Noak Hill, The Priory	TQ5493	1	2013
Essex Birdwatching Society	<i>Pyrrhula pyrrhula</i>	bird	Eurasian Bullfinch	Essex Red Data List: Listed	Noak Hill, Priory	TQ5493	1	2015
Essex Birdwatching Society	<i>Pyrrhula pyrrhula</i>	bird	Eurasian Bullfinch	Essex Red Data List: Listed	Thorndon CP North	TQ6091	33	2017

Essex Birdwatching Society	<i>Pyrrhula pyrrhula</i>	bird	Eurasian Bullfinch	Essex Red Data List: Listed	TQ5492	TQ5492	2	2014
Essex Birdwatching Society	<i>Pyrrhula pyrrhula</i>	bird	Eurasian Bullfinch	Essex Red Data List: Listed	Weald Park	TQ5794	1	2016
Essex Birdwatching Society	<i>Pyrrhula pyrrhula</i>	bird	Eurasian Bullfinch	Essex Red Data List: Listed	Weald CP, near South Weald	TQ5794	3	2014
Essex Birdwatching Society	<i>Pyrrhula pyrrhula</i>	bird	Eurasian Bullfinch	Essex Red Data List: Listed	Weald CP	TQ5794	2	2014
Essex Birdwatching Society	<i>Pyrrhula pyrrhula</i>	bird	Eurasian Bullfinch	Essex Red Data List: Listed	Weald Country Park	TQ5794	4	2017
Essex Birdwatching Society	<i>Pyrrhula pyrrhula</i>	bird	Eurasian Bullfinch	Essex Red Data List: Listed	Weald Country Park	TQ5694	3	2017
Essex Birdwatching Society	<i>Pyrrhula pyrrhula</i>	bird	Eurasian Bullfinch	Essex Red Data List: Listed	Warley, Boyles Court	TQ5791	1	2017
Essex Birdwatching Society	<i>Pyrrhula pyrrhula</i>	bird	Eurasian Bullfinch	Essex Red Data List: Listed	Warley	TQ5992	4	2017
Essex Birdwatching Society	<i>Pyrrhula pyrrhula</i>	bird	Eurasian Bullfinch	Essex Red Data List: Listed	Warley	TQ5893	3	2016
Essex Birdwatching Society	<i>Pyrrhula pyrrhula</i>	bird	Eurasian Bullfinch	Essex Red Data List: Listed	Tylers Common, Upminster	TQ5791	1	2017
Essex Birdwatching Society	<i>Pyrrhula pyrrhula</i>	bird	Eurasian Bullfinch	Essex Red Data List: Listed	TQ5591	TQ5591	1	2014
Essex Birdwatching Society	<i>Pyrrhula pyrrhula</i>	bird	Eurasian Bullfinch	Essex Red Data List: Listed	TQ5493	TQ5493	1	2013
Essex Birdwatching Society	<i>Pyrrhula pyrrhula</i>	bird	Eurasian Bullfinch	Essex Red Data List: Listed	Whetmead NR, nr Witham	TQ5491	4	2016
Essex Birdwatching Society	<i>Pyrrhula pyrrhula</i>	bird	Eurasian Bullfinch	Essex Red Data List: Listed	Nags Head Lane Fishery, Brentwood	TQ5691	5	2017

Essex Birdwatching Society	<i>Pyrrhula pyrrhula</i>	bird	Eurasian Bullfinch	Essex Red Data List: Listed	Doddinghurst	TQ6098	1	2016
Essex Birdwatching Society	<i>Pyrrhula pyrrhula</i>	bird	Eurasian Bullfinch	Essex Red Data List: Listed	Doddinghurst	TQ5998	13	2017
Essex Birdwatching Society	<i>Pyrrhula pyrrhula</i>	bird	Eurasian Bullfinch	Essex Red Data List: Listed	Dagnam Park, Harold Hill	TQ5593	3	2016
Essex Birdwatching Society	<i>Pyrrhula pyrrhula</i>	bird	Eurasian Bullfinch	Essex Red Data List: Listed	Dagnam Park	TQ5593	5	2017
Essex Birdwatching Society	<i>Pyrrhula pyrrhula</i>	bird	Eurasian Bullfinch	Essex Red Data List: Listed	Dagnam Park	TQ5592	1	2015
Essex Birdwatching Society	<i>Pyrrhula pyrrhula</i>	bird	Eurasian Bullfinch	Essex Red Data List: Listed	Brook Street	TQ5893	1	2017
Essex Birdwatching Society	<i>Pyrrhula pyrrhula</i>	bird	Eurasian Bullfinch	Essex Red Data List: Listed	Brentwood, The Mores Wood	TQ5696	1	2017
Essex Birdwatching Society	<i>Pyrrhula pyrrhula</i>	bird	Eurasian Bullfinch	Essex Red Data List: Listed	Brentwood, St. Faith's Park	TQ5893	2	2016
Essex Birdwatching Society	<i>Pyrrhula pyrrhula</i>	bird	Eurasian Bullfinch	Essex Red Data List: Listed	Brentwood, St Faith's Park	TQ5893	1	2017
Essex Birdwatching Society	<i>Pyrrhula pyrrhula</i>	bird	Eurasian Bullfinch	Essex Red Data List: Listed	Brentwood, Nags Head Lane Fishery	TQ5691	6	2017
Essex Birdwatching Society	<i>Pyrrhula pyrrhula</i>	bird	Eurasian Bullfinch	Essex Red Data List: Listed	Brentwood, Lower Belt	TQ6297	1	2016
Essex Birdwatching Society	<i>Pyrrhula pyrrhula</i>	bird	Eurasian Bullfinch	Essex Red Data List: Listed	Great Warley	TQ5791	1	2016
Essex Birdwatching Society	<i>Pyrrhula pyrrhula</i>	bird	Eurasian Bullfinch	Essex Red Data List: Listed	Harold Court	TQ5991	3	2015
Essex Birdwatching Society	<i>Pyrrhula pyrrhula</i>	bird	Eurasian Bullfinch	Essex Red Data List: Listed	Harold Court Road	TQ5991	1	2015

Essex Birdwatching Society	<i>Pyrrhula pyrrhula</i>	bird	Eurasian Bullfinch	Essex Red Data List: Listed	Maylands GC	TQ5592	4	2016
Essex Birdwatching Society	<i>Pyrrhula pyrrhula</i>	bird	Eurasian Bullfinch	Essex Red Data List: Listed	Little Warley Common (TQ69 A)	TQ6191	2	2015
Essex Birdwatching Society	<i>Pyrrhula pyrrhula</i>	bird	Eurasian Bullfinch	Essex Red Data List: Listed	Kelvedon Hatch (Garden)	TQ5798	1	2016
Essex Birdwatching Society	<i>Pyrrhula pyrrhula</i>	bird	Eurasian Bullfinch	Essex Red Data List: Listed	Kelvedon Hatch	TQ5799	7	2016
Essex Birdwatching Society	<i>Pyrrhula pyrrhula</i>	bird	Eurasian Bullfinch	Essex Red Data List: Listed	Kelvedon Hatch	TQ5798	1	2014
Essex Birdwatching Society	<i>Pyrrhula pyrrhula</i>	bird	Eurasian Bullfinch	Essex Red Data List: Listed	Harold Wood SW	TQ5691	2	2016
Essex Birdwatching Society	<i>Pyrrhula pyrrhula</i>	bird	Eurasian Bullfinch	Essex Red Data List: Listed	Harold Wood	TQ5591	2	2016
Essex Birdwatching Society	<i>Pyrrhula pyrrhula</i>	bird	Eurasian Bullfinch	Essex Red Data List: Listed	Harold Park	TQ5591	1	2013
Essex Birdwatching Society	<i>Pyrrhula pyrrhula</i>	bird	Eurasian Bullfinch	Essex Red Data List: Listed	Harold Hill, Dagnam Park LNR	TQ5593	7	2015
Essex Birdwatching Society	<i>Pyrrhula pyrrhula</i>	bird	Eurasian Bullfinch	Essex Red Data List: Listed	Harold Hill, Dagnam Park	TQ5593	5	2016
Essex Birdwatching Society	<i>Pyrrhula pyrrhula</i>	bird	Eurasian Bullfinch	Essex Red Data List: Listed	Harold Hill, Central Park	TQ5492	2	2015
Essex Birdwatching Society	<i>Rallus aquaticus</i>	bird	Water Rail	Essex Red Data List: Listed	Thorndon CP	TQ6091	1	2016
Essex Birdwatching Society	<i>Rallus aquaticus</i>	bird	Water Rail	Essex Red Data List: Listed	Nags Head Lane Fishery, Brentwood	TQ5691	1	2015
Essex Birdwatching Society	<i>Rallus aquaticus</i>	bird	Water Rail	Essex Red Data List: Listed	Harold Wood SW	TQ5691	12	2017



Essex Birdwatching Society	<i>Rallus aquaticus</i>	bird	Water Rail	Essex Red Data List: Listed	Brentwood, Nags Head Lane Sewage Works	TQ5691	1	2017
Essex Birdwatching Society	<i>Rallus aquaticus</i>	bird	Water Rail	Essex Red Data List: Listed	Brentwood, Nags Head Lane Fishery	TQ5691	1	2015
Essex Birdwatching Society	<i>Rallus aquaticus</i>	bird	Water Rail	Essex Red Data List: Listed	Brentwood, Nags Head Lane	TQ5691	1	2017
Essex Birdwatching Society	<i>Rallus aquaticus</i>	bird	Water Rail	Essex Red Data List: Listed	Brentwood, Harold Wood SW	TQ5691	1	2013
Essex Field Club	<i>Ramonda spathulata</i>	insect - true fly (Diptera)		Essex Red Data List: pListed	Dagnam Park, s52	TQ551933	1	1976
Essex Field Club	<i>Ranunculus baudotii</i>	flowering plant	Brackish Water-crowfoot	Essex Red Data List: Listed	Dagnam Park (The Manor LNR) SE	TQ5592	1	2010
Essex Birdwatching Society	<i>Regulus ignicapilla</i>	bird	Firecrest	Essex Red Data List: Listed	Whetmead NR, nr Witham	TQ5491	1	2016
Essex Birdwatching Society	<i>Regulus ignicapilla</i>	bird	Firecrest	Essex Red Data List: Listed	Weald County Park	TQ5794	2	2015
Essex Birdwatching Society	<i>Regulus ignicapilla</i>	bird	Firecrest	Essex Red Data List: Listed	Weald Country Park	TQ5694	1	2017
Essex Birdwatching Society	<i>Regulus ignicapilla</i>	bird	Firecrest	Essex Red Data List: Listed	Warley Place EWT	TQ5891	2	2016
Essex Birdwatching Society	<i>Regulus ignicapilla</i>	bird	Firecrest	Essex Red Data List: Listed	Warley	TQ5992	1	2015
Essex Birdwatching Society	<i>Regulus ignicapilla</i>	bird	Firecrest	Essex Red Data List: Listed	TQ5891	TQ5891	3	2015
Essex Birdwatching Society	<i>Regulus ignicapilla</i>	bird	Firecrest	Essex Red Data List: Listed	TQ5493	TQ5493	2	2015
Essex Birdwatching Society	<i>Regulus ignicapilla</i>	bird	Firecrest	Essex Red Data List: Listed	Doddinghurst	TQ5998	1	2015
Essex Birdwatching Society	<i>Regulus ignicapilla</i>	bird	Firecrest	Essex Red Data List: Listed	Maylands GC	TQ5592	1	2016

Essex Birdwatching Society	<i>Regulus ignicapilla</i>	bird	Firecrest	Essex Red Data List: Listed	Noak Hill, Priory	TQ5493	1	2015
Essex Birdwatching Society	<i>Regulus ignicapilla</i>	bird	Firecrest	Essex Red Data List: Listed	Romford, Maylands GC	TQ5592	1	2016
Essex Birdwatching Society	<i>Regulus ignicapilla</i>	bird	Firecrest	Essex Red Data List: Listed	Thorndon CP North	TQ6091	2	2016
Essex Field Club	<i>Renocera pallida</i>	insect - true fly (Diptera)		Essex Red Data List: pListed	Weald Park	TQ574950	1	1985
Essex Field Club	<i>Renocera pallida</i>	insect - true fly (Diptera)		Essex Red Data List: pListed	The Mores	TQ5696	4	1983
Essex Field Club	<i>Renocera pallida</i>	insect - true fly (Diptera)		Essex Red Data List: pListed	The Mores	TQ565966	2	1983
Essex Field Club	<i>Rhagoletis alternata</i>	insect - true fly (Diptera)		Essex Red Data List: pListed	Dagnam Park, s79a	TQ554931	1	1980
Essex Field Club	<i>Rhagonycha lutea</i>	insect - beetle (Coleoptera)		Essex Red Data List: Listed	Weald Park, Foxdown Cottage	TQ574949	1	1985
Essex Field Club	<i>Rhamphomyia albipennis</i>	insect - true fly (Diptera)		Essex Red Data List: pListed	Dagnam Park, s118b	TQ547927	1	1982
Essex Field Club	<i>Rhamphomyia albipennis</i>	insect - true fly (Diptera)		Essex Red Data List: pListed	Dagnam Park, S117e	TQ546927	1	1976
Essex Field Club	<i>Rhamphomyia albipennis</i>	insect - true fly (Diptera)		Essex Red Data List: pListed	Dagnam Park, s104i	TQ554929	1	1988
Essex Field Club	<i>Rhamphomyia albitarsis</i>	insect - true fly (Diptera)		Essex Red Data List: pListed	Dagnam Park, s64a	TQ551932	1	1980
Essex Field Club	<i>Rhamphomyia anomalipennis</i>	insect - true fly (Diptera)		Essex Red Data List: pListed	Dagnam Park, s118b	TQ547927	1	1982
Essex Field Club	<i>Rhamphomyia anomalipennis</i>	insect - true fly (Diptera)		Essex Red Data List: pListed	Dagnam Park, s118c	TQ547927	1	1978
Essex Field Club	<i>Rhamphomyia anomalipennis</i>	insect - true fly (Diptera)		Essex Red Data List: pListed	Weald Park	TQ5795	1	1981
Essex Field Club	<i>Rhamphomyia barbata</i>	insect - true fly (Diptera)		Essex Red Data List: pListed	Dagnam Park, s115a	TQ554928	1	1989
Essex Field Club	<i>Rhamphomyia erythrothalma</i>	insect - true fly (Diptera)		Essex Red Data List: pListed	The Mores	TQ5696	2	1998
Essex Field Club	<i>Rhamphomyia erythrothalma</i>	insect - true fly (Diptera)		Essex Red Data List: pListed	Dagnam Park, s81g	TQ556931	1	1980
Essex Field Club	<i>Rhamphomyia erythrothalma</i>	insect - true fly (Diptera)		Essex Red Data List: pListed	Dagnam Park, s52h	TQ551933	1	1978
Essex Field Club	<i>Rhamphomyia erythrothalma</i>	insect - true fly (Diptera)		Essex Red Data List: pListed	Dagnam Park, s40i	TQ550934	1	1978

Essex Field Club	<i>Rhizophomyia erythropthalma</i>	insect - true fly (Diptera)		Essex Red Data List: pListed	Dagnam Park, s125f	TQ547926	1	1980
Essex Field Club	<i>Rhizophomyia erythropthalma</i>	insect - true fly (Diptera)		Essex Red Data List: pListed	Dagnam Park, s124e	TQ546926	1	1978
Essex Field Club	<i>Rhizophomyia erythropthalma</i>	insect - true fly (Diptera)		Essex Red Data List: pListed	Dagnam Park, s118c	TQ547927	1	1981
Essex Field Club	<i>Rhizophomyia erythropthalma</i>	insect - true fly (Diptera)		Essex Red Data List: pListed	Dagnam Park, S117e	TQ546927	3	1992
Essex Field Club	<i>Rhizophomyia erythropthalma</i>	insect - true fly (Diptera)		Essex Red Data List: pListed	Barrack Wood	TQ599920	2	1982
Essex Field Club	<i>Rhizophomyia flava</i>	insect - true fly (Diptera)		Essex Red Data List: pListed	Dagnam Park, s81a	TQ556931	2	1979
Essex Field Club	<i>Rhizophomyia flava</i>	insect - true fly (Diptera)		Essex Red Data List: pListed	Dagnam Park, s80c	TQ555931	1	1980
Essex Field Club	<i>Rhizophomyia flava</i>	insect - true fly (Diptera)		Essex Red Data List: pListed	Dagnam Park, s79c	TQ554931	1	1981
Essex Field Club	<i>Rhizophomyia flava</i>	insect - true fly (Diptera)		Essex Red Data List: pListed	Dagnam Park, s78h	TQ553931	2	1981
Essex Field Club	<i>Rhizophomyia flava</i>	insect - true fly (Diptera)		Essex Red Data List: pListed	Dagnam Park, s78f	TQ553931	2	1980
Essex Field Club	<i>Rhizophomyia flava</i>	insect - true fly (Diptera)		Essex Red Data List: pListed	Dagnam Park, s63f	TQ550932	1	1980
Essex Field Club	<i>Rhizophomyia flava</i>	insect - true fly (Diptera)		Essex Red Data List: pListed	Dagnam Park, s117f	TQ546927	2	1980
Essex Field Club	<i>Rhizophomyia gibba</i>	insect - true fly (Diptera)		Essex Red Data List: pListed	Dagnam Park, s118	TQ547927	1	1981
Essex Field Club	<i>Rhizophomyia gibba</i>	insect - true fly (Diptera)		Essex Red Data List: pListed	Dagnam Park, s118b	TQ547927	1	1980
Essex Field Club	<i>Rhizophomyia gibba</i>	insect - true fly (Diptera)		Essex Red Data List: pListed	Duck Wood	TQ555925	2	1989
Essex Field Club	<i>Rhizophomyia hirsutipes</i>	insect - true fly (Diptera)		Essex Red Data List: pListed	The Mores	TQ5696	2	1998
Essex Field Club	<i>Rhizophomyia hirsutipes</i>	insect - true fly (Diptera)		Essex Red Data List: pListed	The Mores	TQ565933	1	1983
Essex Field Club	<i>Rhizophomyia hirsutipes</i>	insect - true fly (Diptera)		Essex Red Data List: pListed	Dagnam Park, S117e	TQ546927	1	1992
Essex Field Club	<i>Rhizophomyia hirsutipes</i>	insect - true fly (Diptera)		Essex Red Data List: pListed	Barrack Wood	TQ599920	2	1982
Essex Field Club	<i>Rhizophomyia laevipes</i>	insect - true fly (Diptera)		Essex Red Data List: pListed	Harold Hill, Tring Gardens (garden)	TQ544927	4	1999
Essex Field Club	<i>Rhizophomyia laevipes</i>	insect - true fly (Diptera)		Essex Red Data List: pListed	Harold Hill, Tring Gardens (indoors)	TQ544927	1	2001

Essex Field Club	<i>Rhizophomyia sulcatella</i>	insect - true fly (Diptera)		Essex Red Data List: pListed	Dagnam Park, s118	TQ547927	1	1980
Essex Field Club	<i>Rhizophomyia sulcatella</i>	insect - true fly (Diptera)		Essex Red Data List: pListed	Dagnam Park, S117e	TQ546927	1	1976
Essex Field Club	<i>Rhizophomyia sulcatella</i>	insect - true fly (Diptera)		Essex Red Data List: pListed	Dagnam Park, s107c	TQ546928	1	1980
Essex Field Club	<i>Rhizophomyia tibiella</i>	insect - true fly (Diptera)		Essex Red Data List: pListed	The Mores	TQ565966	2	1983
Essex Field Club	<i>Rhizophomyia tibiella</i>	insect - true fly (Diptera)		Essex Red Data List: pListed	Weald Park	TQ5795	2	1981
Essex Field Club	<i>Rhaphium monotrichum</i>	insect - true fly (Diptera)		Essex Red Data List: pListed	Weald Park	TQ573953	2	1980
Essex Field Club	<i>Rhaphium monotrichum</i>	insect - true fly (Diptera)		Essex Red Data List: pListed	Weald Park	TQ5794	1	1981
Essex Field Club	<i>Rhinanthus minor</i>	flowering plant	Yellow-rattle	Essex Red Data List: Listed	Dagnam Park (The Manor LNR) NE	TQ5593	1	2000
Essex Field Club	<i>Rhipidia uniseriata</i>	insect - true fly (Diptera)		Essex Red Data List: pListed	Dagnam Park, s118	TQ547927	1	1979
Essex Field Club	<i>Rhipidia uniseriata</i>	insect - true fly (Diptera)		Essex Red Data List: pListed	Dagnam Park, s51d	TQ550933	2	1982
Essex Field Club	<i>Rhipidia uniseriata</i>	insect - true fly (Diptera)		Essex Red Data List: pListed	Dagnam Park, s97e	TQ547929	1	1980
Essex Field Club	<i>Rhodotus palmatus</i>	fungus		Essex Red Data List: Listed	Brentwood: Warley Place (TQ5890 and TQ5891)	TQ59	1	2013
Essex Field Club	<i>Rhopalopterus femorale</i>	insect - true fly (Diptera)		Essex Red Data List: pListed	Coxtie Green	TQ5696	1	1981
Essex Field Club	<i>Rhypholophus bifurcatus</i>	insect - true fly (Diptera)		Essex Red Data List: pListed	Dagnam Park, s119e	TQ548927	1	1992
Essex Field Club	<i>Rhypholophus bifurcatus</i>	insect - true fly (Diptera)		Essex Red Data List: pListed	Dagnam Park, s118e	TQ547927	1	1976
Essex Field Club	<i>Rhypholophus haemorrhoidalis</i>	insect - true fly (Diptera)		Essex Red Data List: pListed	Dagnam Park, s80c	TQ555931	1	1977
Essex Field Club	<i>Rhypholophus varius</i>	insect - true fly (Diptera)		Essex Red Data List: pListed	Barrack Wood	TQ599920	1	1992
Essex Field Club	<i>Rhypholophus varius</i>	insect - true fly (Diptera)		Essex Red Data List: pListed	The Mores	TQ565966	1	1983
Essex Field Club	<i>Ribes nigrum</i>	flowering plant	Black Currant	Essex Red Data List: Listed	Weald Country Park E	TQ5794	1	2008
Essex Field Club	<i>Ribes nigrum</i>	flowering plant	Black Currant	Essex Red Data List: Listed	Brizes Wood, Kelvedon Hatch	TQ5698	1	2018
Essex Field Club	<i>Ribes nigrum</i>	flowering plant	Black Currant	Essex Red Data List: Listed	Brentwood Central	TQ5993	1	2010

Essex Field Club	<i>Ribes nigrum</i>	flowering plant	Black Currant	Essex Red Data List: Listed	Brentwood C.P., Thorndon Country Park, Car Park	TQ6191	1	2017
Essex Birdwatching Society	<i>Riparia riparia</i>	bird	Sand Martin	Essex Red Data List: Listed	Whetmead NR, nr Witham	TQ5491	1	2016
Essex Birdwatching Society	<i>Riparia riparia</i>	bird	Sand Martin	Essex Red Data List: Listed	Weald Park	TQ5794	1	2016
Essex Birdwatching Society	<i>Riparia riparia</i>	bird	Sand Martin	Essex Red Data List: Listed	TQ5891	TQ5891	1	2015
Essex Birdwatching Society	<i>Riparia riparia</i>	bird	Sand Martin	Essex Red Data List: Listed	Kelvedon Hatch (Garden)	TQ5798	1	2016
Essex Birdwatching Society	<i>Riparia riparia</i>	bird	Sand Martin	Essex Red Data List: Listed	Harold Wood SW	TQ5691	2	2015
Essex Birdwatching Society	<i>Riparia riparia</i>	bird	Sand Martin	Essex Red Data List: Listed	Great Warley, Boyles Court Farm	TQ5791	1	2015
Essex Birdwatching Society	<i>Riparia riparia</i>	bird	Sand Martin	Essex Red Data List: Listed	Dagnam Park	TQ5593	1	2017
Essex Birdwatching Society	<i>Riparia riparia</i>	bird	Sand Martin	Essex Red Data List: Listed	Brentwood, Nags Head Lane Fishery	TQ5691	1	2017
Essex Birdwatching Society	<i>Riparia riparia</i>	bird	Sand Martin	Essex Red Data List: Listed	Brentwood, Harold Wood SW	TQ5691	1	2013
Essex Field Club	<i>Rumex hydrolapathum</i>	flowering plant	Water Dock	Essex Red Data List: Listed	Weald Country Park E	TQ5794	1	2008
Essex Field Club	<i>Russula lilacea</i>	fungus		Essex Red Data List: Listed	Weald Country Park E	TQ5794	2	2006
Essex Field Club	<i>Rymosia bifida</i>	insect - true fly (Diptera)		Essex Red Data List: pListed	Dagnam Park, s124e	TQ546926	1	1980
Essex Field Club	<i>Saaristoa firma</i>	spider (Araneae)		Essex Red Data List: Listed	Thorndon Park North	TQ616914	2	1987
Essex Field Club	<i>Salix pentandra</i>	flowering plant	Bay Willow	Essex Red Data List: Listed	Frog Street caravan camp site and Alders Wood	TQ5797	1	2015
Essex Field Club	<i>Salticus zebraneus</i>	spider (Araneae)		Essex Red Data List: Listed	Holdens Wood, Warley	TQ5991	1	1998

Essex Field Club	<i>Salticus zebraneus</i>	spider (Araneae)		Essex Red Data List: Listed	Hoddens Wood, Warley	TQ5991	1	1998
Essex Field Club	<i>Sapromyza obsoleta</i>	insect - true fly (Diptera)		Essex Red Data List: pListed	Dagnam Park, s78h	TQ553931	1	1976
Essex Field Club	<i>Sapromyza obsoleta</i>	insect - true fly (Diptera)		Essex Red Data List: pListed	Dagnam Park, s14h	TQ552937	1	1976
Essex Field Club	<i>Sarcophaga aratrix</i>	insect - true fly (Diptera)		Essex Red Data List: pListed	Dagnam Park, s89b	TQ552930	1	1976
Essex Field Club	<i>Sargus flavipes</i>	insect - true fly (Diptera)		Essex Red Data List: pListed	The Mores	TQ5696	1	1981
Essex Field Club	<i>Scaeva selenitica</i>	insect - true fly (Diptera)	a hoverfly	Essex Red Data List: Listed	Dagnam Park, s103g	TQ553929	1	1977
Essex Field Club	<i>Scaphidema metallicum</i>	insect - beetle (Coleoptera)		Essex Red Data List: Listed	Stapleford	TQ59	1	1965
Essex Field Club	<i>Scaptodrosophila deflexa</i>	insect - true fly (Diptera)		Essex Red Data List: pListed	Dagnam Park, s83e	TQ546930	4	1981
Essex Field Club	<i>Scaptodrosophila deflexa</i>	insect - true fly (Diptera)		Essex Red Data List: pListed	Harold Hill, Tring Gardens (garden)	TQ544927	1	1996
Essex Field Club	<i>Scatella silacea</i>	insect - true fly (Diptera)		Essex Red Data List: pListed	Harold Hill, Tring Gardens (garden)	TQ544927	1	1999
Essex Field Club	<i>Scenopinus niger</i>	insect - true fly (Diptera)		Essex Red Data List: Listed	Weald Park	TQ5795	1	1981
Essex Field Club	<i>Scenopinus niger</i>	insect - true fly (Diptera)		Essex Red Data List: Listed	Harold Hill, Tring Gardens (indoors)	TQ544927	1	1999
Essex Field Club	<i>Sceptonia fumipes</i>	insect - true fly (Diptera)		Essex Red Data List: pListed	Coxtie Green	TQ5696	1	1981
Essex Field Club	<i>Sceptonia fumipes</i>	insect - true fly (Diptera)		Essex Red Data List: pListed	Weald Park	TQ5794	1	1981
Essex Field Club	<i>Sceptonia membranacea</i>	insect - true fly (Diptera)		Essex Red Data List: pListed	Dagnam Park, s22c	TQ552936	1	1978
Essex Field Club	<i>Sceptonia membranacea</i>	insect - true fly (Diptera)		Essex Red Data List: pListed	Dagnam Park, s118f	TQ547927	1	1978
Essex Field Club	<i>Sciophila lutea</i>	insect - true fly (Diptera)		Essex Red Data List: pListed	Dagnam Park, s26h	TQ546935	1	1978
Essex Field Club	<i>Sciophila lutea</i>	insect - true fly (Diptera)		Essex Red Data List: pListed	Dagnam Park, s118b	TQ547927	1	1995
Essex Field Club	<i>Sciophila thoracica</i>	insect - true fly (Diptera)		Essex Red Data List: pListed	Harold Hill, Tring Gardens (garden)	TQ544927	2	1997
Essex Field Club	<i>Sciurus vulgaris</i>	terrestrial mammal	Red Squirrel	Essex Red Data List: Appendix	TQ601921	TQ601921	1	1962
Essex Field Club	<i>Scoliocentra villosa</i>	insect - true fly (Diptera)		Essex Red Data List: pListed	South Weald	TQ567938	1	1976

Essex Field Club	<i>Scoliocentra villosa</i>	insect - true fly (Diptera)		Essex Red Data List: pListed	The Mores	TQ565966	3	1983
Essex Field Club	<i>Senecio aquaticus</i>	flowering plant	Marsh Ragwort	Essex Red Data List: Listed	Navestockside	TQ558973	1	2012
Essex Field Club	<i>Seri obscuripennis</i>	insect - true fly (Diptera)		Essex Red Data List: pListed	Dagnam Park, s28g	TQ548935	1	1979
Essex Field Club	<i>Sesia apiformis</i>	insect - moth	Hornet Moth	Essex Red Data List: Listed	BRENTWOOD - NEAR LITTLE WARLEY COMMON, THORNDON COUNTRY PARK NOR	TQ605912	1	2011
Essex Field Club	<i>Silaum silaus</i>	flowering plant	Pepper-saxifrage	Essex Red Data List: Listed	Harold Hill E	TQ5592	1	2009
Essex Field Club	<i>Silaum silaus</i>	flowering plant	Pepper-saxifrage	Essex Red Data List: Listed	Grove Farm and J28	TQ5692	1	2009
Essex Field Club	<i>Silaum silaus</i>	flowering plant	Pepper-saxifrage	Essex Red Data List: Listed	Dagnam Park (The Manor LNR) SE	TQ5592	1	2010
Essex Field Club	<i>Silaum silaus</i>	flowering plant	Pepper-saxifrage	Essex Red Data List: Listed	Dagnam Park (The Manor LNR) NE	TQ5593	3	2010
Essex Field Club	<i>Siphona maculata</i>	insect - true fly (Diptera)		Essex Red Data List: pListed	Dagnam Park, s41g	TQ551934	2	1998
Essex Field Club	<i>Smidtia conspersa</i>	insect - true fly (Diptera)		Essex Red Data List: pListed	Dagnam Park, S117e	TQ546927	1	1978
Essex Field Club	<i>Smittia pratorum</i>	insect - true fly (Diptera)		Essex Red Data List: pListed	Dagnam Park	TQ59	2	1976
Essex Field Club	<i>Solidago virgaurea</i>	flowering plant	Goldenrod	Essex Red Data List: Listed	Romford, Duck Wood	TQ5592	1	1979
Essex Field Club	<i>Solidago virgaurea</i>	flowering plant	Goldenrod	Essex Red Data List: Listed	Shenfield Common, southern edge	TQ6093	1	2011
Essex Field Club	<i>Solieria pacifica</i>	insect - true fly (Diptera)		Essex Red Data List: pListed	Harold Hill, Tring Gardens (garden)	TQ544927	1	1999
Essex Field Club	<i>Solieria pacifica</i>	insect - true fly (Diptera)		Essex Red Data List: pListed	Harold Hill	TQ544927	3	1996
Essex Field Club	<i>Solva marginata</i>	insect - true fly (Diptera)		Essex Red Data List: Listed	Harold Hill, Tring Gardens (garden)	TQ544927	2	1997
Essex Field Club	<i>Spaelotis ravida</i>	insect - moth	Stout Dart	Essex Red Data List: Listed	TQ6091	TQ6091	1	1974
Essex Field Club	<i>Spaelotis ravida</i>	insect - moth	Stout Dart	Essex Red Data List: Listed	Thorndon Park	TQ6091	1	1973
Essex Field Club	<i>Spaelotis ravida</i>	insect - moth	Stout Dart	Essex Red Data List: Listed	Ingrave, nr Brentwood	TQ623922	1	1960

Essex Field Club	<i>Spelobia luteilabris</i>	insect - true fly (Diptera)		Essex Red Data List: pListed	Noak Hill	TQ540933	2	1978
Essex Field Club	<i>Spelobia luteilabris</i>	insect - true fly (Diptera)		Essex Red Data List: pListed	Dagnam Park, The Priory	TQ542935	1	1979
Essex Field Club	<i>Spelobia luteilabris</i>	insect - true fly (Diptera)		Essex Red Data List: pListed	Dagnam Park, s96e	TQ546929	1	1977
Essex Field Club	<i>Spelobia luteilabris</i>	insect - true fly (Diptera)		Essex Red Data List: pListed	Dagnam Park, s59g	TQ546932	1	1977
Essex Field Club	<i>Spelobia luteilabris</i>	insect - true fly (Diptera)		Essex Red Data List: pListed	Dagnam Park, s126a	TQ548926	1	1980
Essex Field Club	<i>Spelobia luteilabris</i>	insect - true fly (Diptera)		Essex Red Data List: pListed	Dagnam Park, s108c	TQ547928	1	1980
Essex Field Club	<i>Spelobia luteilabris</i>	insect - true fly (Diptera)		Essex Red Data List: pListed	Dagnam Park, s105f	TQ555929	1	1977
Essex Field Club	<i>Spelobia nana</i>	insect - true fly (Diptera)		Essex Red Data List: pListed	Harold Hill, Tring Gardens (garden)	TQ544927	1	1999
Essex Field Club	<i>Spelobia rufilabris</i>	insect - true fly (Diptera)		Essex Red Data List: pListed	Dagnam Park, s62a	TQ549932	1	1979
Essex Field Club	<i>Spelobia rufilabris</i>	insect - true fly (Diptera)		Essex Red Data List: pListed	Dagnam Park, s61e	TQ548932	1	1978
Essex Field Club	<i>Spelobia rufilabris</i>	insect - true fly (Diptera)		Essex Red Data List: pListed	Dagnam Park, s58i	TQ545932	1	1978
Essex Field Club	<i>Spelobia rufilabris</i>	insect - true fly (Diptera)		Essex Red Data List: pListed	Dagnam Park, s58a	TQ545932	1	1979
Essex Field Club	<i>Spelobia rufilabris</i>	insect - true fly (Diptera)		Essex Red Data List: pListed	Dagnam Park, s51f	TQ550933	1	1978
Essex Field Club	<i>Spelobia rufilabris</i>	insect - true fly (Diptera)		Essex Red Data List: pListed	Dagnam Park, s119b	TQ548927	1	1981
Essex Field Club	<i>Sphaerocera monilis</i>	insect - true fly (Diptera)		Essex Red Data List: pListed	Applegate	TQ576958	1	1979
Essex Field Club	<i>Sphaerocera monilis</i>	insect - true fly (Diptera)		Essex Red Data List: pListed	Dagnam Park, s83f	TQ546930	1	1978
Essex Field Club	<i>Sphaerocera monilis</i>	insect - true fly (Diptera)		Essex Red Data List: pListed	Harold Hill, Tring Gardens (garden)	TQ544927	1	1995
Essex Field Club	<i>Sphaerocera monilis</i>	insect - true fly (Diptera)		Essex Red Data List: pListed	Pilgrims Hatch	TQ573960	1	1978
Essex Field Club	<i>Sphaerocera monilis</i>	insect - true fly (Diptera)		Essex Red Data List: pListed	The Mores	TQ565966	1	1983
Essex Field Club	<i>Sphaerocera monilis</i>	insect - true fly (Diptera)		Essex Red Data List: pListed	Weald Brook dung heap	TQ553938	1	1981
Essex Field Club	<i>Sphaeromyias fasciatus</i>	insect - true fly (Diptera)		Essex Red Data List: pListed	Dagnam Park	TQ548927	1	2018



Essex Field Club	<i>Sphaeromyias fasciatus</i>	insect - true fly (Diptera)		Essex Red Data List: pListed	Weald Park	TQ5794	1	1981
Essex Field Club	<i>Sphegina clunipes</i>	insect - true fly (Diptera)	a hoverfly	Essex Red Data List: pListed	Weald Park	TQ5795	1	1980
Essex Field Club	<i>Sphegina clunipes</i>	insect - true fly (Diptera)	a hoverfly	Essex Red Data List: pListed	Weald Park	TQ5794	2	1981
Essex Field Club	<i>Sphegina clunipes</i>	insect - true fly (Diptera)	a hoverfly	Essex Red Data List: pListed	Dudbrook	TQ562982	1	1983
Essex Field Club	<i>Sphegina elegans</i>	insect - true fly (Diptera)	a hoverfly	Essex Red Data List: pListed	Weald Park	TQ5794	1	1981
Essex Field Club	<i>Spilogona denigrata</i>	insect - true fly (Diptera)		Essex Red Data List: pListed	Weald Park	TQ573953	2	1980
Essex Field Club	<i>Spilogona denigrata</i>	insect - true fly (Diptera)		Essex Red Data List: pListed	Weald Park	TQ5794	1	1981
Essex Field Club	<i>Spilosoma urticae</i>	insect - moth	Water Ermine	Essex Red Data List: Listed	Thorndon Country Park, Brentwood	TQ605910	1	1973
Essex Field Club	<i>Spilosoma urticae</i>	insect - moth	Water Ermine	Essex Red Data List: Listed	TQ6091	TQ6091	1	1974
Essex Field Club	<i>Spiniphora bergenstammi</i>	insect - true fly (Diptera)		Essex Red Data List: pListed	Harold Hill, Tring Gardens (garden)	TQ544927	7	1999
Essex Field Club	<i>Spiniphora maculata</i>	insect - true fly (Diptera)		Essex Red Data List: pListed	Harold Hill, Tring Gardens (garden)	TQ544927	2	1998
Essex Field Club	<i>Spirodela polyrhiza</i>	flowering plant	Greater Duckweed	Essex Red Data List: Listed	Dagnam Park, pond	TQ548927	1	1980
Essex Field Club	<i>Spirodela polyrhiza</i>	flowering plant	Greater Duckweed	Essex Red Data List: Listed	Dagnam Park, pond	TQ547931	1	1980
Essex Field Club	<i>Spirodela polyrhiza</i>	flowering plant	Greater Duckweed	Essex Red Data List: Listed	Dagnam Park (The Manor LNR) SW	TQ5492	1	1979
Essex Field Club	<i>Spirodela polyrhiza</i>	flowering plant	Greater Duckweed	Essex Red Data List: Listed	Dagnam Park (The Manor LNR) Ponds: Perch Pond @ 547931	TQ547931	1	1979
Essex Field Club	<i>Spirodela polyrhiza</i>	flowering plant	Greater Duckweed	Essex Red Data List: Listed	Dagnam Park (The Manor LNR) Ponds: Green Pond @ 548927	TQ548927	1	1979
Essex Field Club	<i>Spirodela polyrhiza</i>	flowering plant	Greater Duckweed	Essex Red Data List: Listed	Dagnam Park (The Manor LNR) NW	TQ5493	1	1979
Essex Field Club	<i>Stearibia nigriceps</i>	insect - true fly (Diptera)		Essex Red Data List: pListed	Applegate (garden)	TQ576958	2	1978
Essex Field Club	<i>Stearibia nigriceps</i>	insect - true fly (Diptera)		Essex Red Data List: pListed	Dagnam Park, s117h	TQ546927	1	1976

Essex Field Club	<i>Stearibia nigriceps</i>	insect - true fly (Diptera)		Essex Red Data List: pListed	Dagnam Park, s34	TQ554935	1	1982
Essex Field Club	<i>Stegana similis</i>	insect - true fly (Diptera)		Essex Red Data List: pListed	Dagnam Park, s118e	TQ547927	1	1980
Essex Field Club	<i>Stellaria pallida</i>	flowering plant	Lesser Chickweed	Essex Red Data List: Listed	Dagnam Park (The Manor LNR) SE	TQ5592	1	2010
Essex Field Club	<i>Stellaria pallida</i>	flowering plant	Lesser Chickweed	Essex Red Data List: Listed	Dagnam Park (The Manor LNR) SW	TQ5492	1	2010
Essex Field Club	<i>Stigmus pendulus</i>	insect - hymenopteran	a digger wasp	Essex Red Data List: Listed	Holdens Wood, Warley	TQ5991	2	1998
Essex Field Club	<i>Stratiomys longicornis</i>	insect - true fly (Diptera)		Essex Red Data List: Listed	Brentwood	TQ59	1	1947
Essex Field Club	<i>Stratiotes aloides</i>	flowering plant	Water-soldier	Essex Red Data List: Listed	Doddinghurst	TQ5998	1	2015
Essex Field Club	<i>Stratiotes aloides</i>	flowering plant	Water-soldier	Essex Red Data List: Listed	Park Wood, north, Doddinghurst	TQ5998	1	2015
Essex Birdwatching Society	<i>Streptopelia turtur</i>	bird	European Turtle Dove	Essex Red Data List: Listed	South Weald Cricket Ground	TQ5794	1	2016
Essex Birdwatching Society	<i>Streptopelia turtur</i>	bird	European Turtle Dove	Essex Red Data List: Listed	South Weald	TQ5793	1	2016
Essex Birdwatching Society	<i>Streptopelia turtur</i>	bird	European Turtle Dove	Essex Red Data List: Listed	Doddinghurst	TQ5998	2	2014
Essex Field Club	<i>Strophedra weirana</i>	insect - moth	a moth	Essex Red Data List: pListed	BRENTWOOD - THORNDON COUNTRY PARK NORTH	TQ612913	1	2013
Essex Field Club	<i>Succisa pratensis</i>	flowering plant	Devil's-bit Scabious	Essex Red Data List: Listed	Harold Hill E	TQ5592	1	2007
Essex Field Club	<i>Succisa pratensis</i>	flowering plant	Devil's-bit Scabious	Essex Red Data List: Listed	M25, NE of Harold Hill and NW of J28	TQ5593	1	2009
Essex Field Club	<i>Suillia humilis</i>	insect - true fly (Diptera)		Essex Red Data List: pListed	Barrack Wood	TQ599920	1	1982
Essex Field Club	<i>Sympetrum sanguineum</i>	insect - dragonfly (Odonata)	Ruddy Darter	Essex Red Data List: Listed	Thorndon Park Forest	TQ608912	1	1984
Essex Field Club	<i>Sympetrum sanguineum</i>	insect - dragonfly (Odonata)	Ruddy Darter	Essex Red Data List: Listed	Essex	TQ599935	1	2000
Essex Field Club	<i>Sympetrum sanguineum</i>	insect - dragonfly (Odonata)	Ruddy Darter	Essex Red Data List: Listed	Essex	TQ598946	1	2000
Essex Field Club	<i>Sympetrum sanguineum</i>	insect - dragonfly (Odonata)	Ruddy Darter	Essex Red Data List: Listed	Essex	TQ587963	1	2000

Essex Field Club	<i>Sympetrum sanguineum</i>	insect - dragonfly (Odonata)	Ruddy Darter	Essex Red Data List: Listed	Essex	TQ571971	2	2000
Essex Field Club	<i>Sympetrum sanguineum</i>	insect - dragonfly (Odonata)	Ruddy Darter	Essex Red Data List: Listed	Essex	TQ571951	1	2000
Essex Field Club	<i>Sympetrum sanguineum</i>	insect - dragonfly (Odonata)	Ruddy Darter	Essex Red Data List: Listed	Essex	TQ567913	1	2000
Essex Field Club	<i>Sympetrum sanguineum</i>	insect - dragonfly (Odonata)	Ruddy Darter	Essex Red Data List: Listed	Essex	TQ560935	1	2000
Essex Field Club	<i>Sympetrum sanguineum</i>	insect - dragonfly (Odonata)	Ruddy Darter	Essex Red Data List: Listed	Essex	TQ550934	1	2000
Essex Field Club	<i>Sympetrum sanguineum</i>	insect - dragonfly (Odonata)	Ruddy Darter	Essex Red Data List: Listed	Essex	TQ544954	1	2000
Essex Field Club	<i>Sympetrum sanguineum</i>	insect - dragonfly (Odonata)	Ruddy Darter	Essex Red Data List: Listed	Essex	TQ541988	1	2000
Essex Field Club	<i>Sympetrum sanguineum</i>	insect - dragonfly (Odonata)	Ruddy Darter	Essex Red Data List: Listed	Dagnam Park LNR	TQ5593	1	2010
Essex Field Club	<i>Symphoromyia immaculata</i>	insect - true fly (Diptera)		Essex Red Data List: Listed	Dagnam Park, s64i	TQ551932	1	1978
Essex Field Club	<i>Synanthedon formicaeformis</i>	insect - moth	Red-tipped Clearwing	Essex Red Data List: Listed	BRENTWOOD - NEAR LITTLE WARLEY COMMON, THORNDON COUNTRY PARK NOR	TQ605912	3	2011
Essex Field Club	<i>Synanthedon tipuliformis</i>	insect - moth	Currant Clearwing	Essex Red Data List: Listed	Ingrave,nr Brentwood	TQ623922	1	1977
Essex Field Club	<i>Synapha vitripennis</i>	insect - true fly (Diptera)		Essex Red Data List: pListed	Dagnam Park, s125g	TQ547926	2	1979
Essex Field Club	<i>Synapha vitripennis</i>	insect - true fly (Diptera)		Essex Red Data List: pListed	Dagnam Park, s125	TQ547926	1	1982
Essex Field Club	<i>Synapha vitripennis</i>	insect - true fly (Diptera)		Essex Red Data List: pListed	Coxtie Green	TQ5696	1	1981
Essex Field Club	<i>Syntormon sulcipes</i>	insect - true fly (Diptera)		Essex Red Data List: pListed	Coxtie Green	TQ5696	1	1981
Essex Field Club	<i>Systemus bipartitus</i>	insect - true fly (Diptera)		Essex Red Data List: pListed	Dagnam Park, s117d	TQ546927	1	1980
Essex Field Club	<i>Systemus pallipes</i>	insect - true fly (Diptera)		Essex Red Data List: pListed	Dagnam Park, s108e	TQ547928	1	1981
Essex Field Club	<i>Systemus pallipes</i>	insect - true fly (Diptera)		Essex Red Data List: pListed	Dagnam Park, s97h	TQ547929	1	1980
Essex Field Club	<i>Systemus pallipes</i>	insect - true fly (Diptera)		Essex Red Data List: pListed	Duck Wood	TQ554924	2	1989

Essex Field Club	<i>Tachypeza fuscipennis</i>	insect - true fly (Diptera)		Essex Red Data List: pListed	Dagnam Park, s117d	TQ546927	7	1982
Essex Field Club	<i>Tamania fenestralis</i>	insect - true fly (Diptera)		Essex Red Data List: pListed	Dagnam Park, s124e	TQ546926	1	1978
Essex Field Club	<i>Tasiocera murina</i>	insect - true fly (Diptera)		Essex Red Data List: pListed	Dagnam Park, s125d	TQ547926	1	1977
Essex Field Club	<i>Tephritis bardanae</i>	insect - true fly (Diptera)		Essex Red Data List: pListed	Dagnam Park, s38a	TQ548934	1	1976
Essex Field Club	<i>Tephritis bardanae</i>	insect - true fly (Diptera)		Essex Red Data List: pListed	Dagnam Park, s40d	TQ550934	1	1976
Essex Field Club	<i>Tephritis bardanae</i>	insect - true fly (Diptera)		Essex Red Data List: pListed	Dagnam Park, s61c	TQ548932	1	1978
Essex Field Club	<i>Tephritis bardanae</i>	insect - true fly (Diptera)		Essex Red Data List: pListed	Harold Hill, Central Park	TQ543921	1	1980
Essex Field Club	<i>Tephrochlamys tarsalis</i>	insect - true fly (Diptera)		Essex Red Data List: pListed	Weald Park	TQ5795	1	1980
Essex Field Club	<i>Tephrochlamys tarsalis</i>	insect - true fly (Diptera)		Essex Red Data List: pListed	The Mores	TQ565967	1	1983
Essex Field Club	<i>Tephrochlamys tarsalis</i>	insect - true fly (Diptera)		Essex Red Data List: pListed	Harold Hill, Tring Gardens (garden)	TQ544927	3	1999
Essex Field Club	<i>Tephrochlamys tarsalis</i>	insect - true fly (Diptera)		Essex Red Data List: pListed	Dagnam Park, s95a	TQ545929	1	1980
Essex Field Club	<i>Tephrochlamys tarsalis</i>	insect - true fly (Diptera)		Essex Red Data List: pListed	Dagnam Park, s50d	TQ549933	1	1980
Essex Field Club	<i>Tephrochlamys tarsalis</i>	insect - true fly (Diptera)		Essex Red Data List: pListed	Dagnam Park, s40e	TQ550934	1	1981
Essex Field Club	<i>Tephrochlamys tarsalis</i>	insect - true fly (Diptera)		Essex Red Data List: pListed	Dagnam Park, s107	TQ546928	1	1992
Essex Field Club	<i>Tephrochlamys tarsalis</i>	insect - true fly (Diptera)		Essex Red Data List: pListed	Dagnam Park	TQ557932	3	1979
Essex Field Club	<i>Tephrochlamys tarsalis</i>	insect - true fly (Diptera)		Essex Red Data List: pListed	Applegate	TQ576958	1	1976
Essex Field Club	<i>Tetanocera arrogans</i>	insect - true fly (Diptera)		Essex Red Data List: Listed	Dagnam Park, S120f	TQ549927	1	1976
Essex Field Club	<i>Tetanocera arrogans</i>	insect - true fly (Diptera)		Essex Red Data List: Listed	Dagnam Park, s52i	TQ551933	1	1978
Essex Field Club	<i>Teuchophorus calcaratus</i>	insect - true fly (Diptera)		Essex Red Data List: pListed	Dagnam Park, s23e	TQ553936	1	1981
Essex Field Club	<i>Themira lucida</i>	insect - true fly (Diptera)		Essex Red Data List: pListed	Dagnam Park, s13d	TQ551946	1	1977
Essex Field Club	<i>Themira lucida</i>	insect - true fly (Diptera)		Essex Red Data List: pListed	Dagnam Park, Manor Farm	Tq542933	1	1978

Essex Field Club	<i>Themira superba</i>	insect - true fly (Diptera)		Essex Red Data List: pListed	The Mores	TQ5696	1	1981
Essex Field Club	<i>Thera cupressata</i>	insect - moth	Cypress Carpet	Essex Red Data List: pListed	Great Warley	TQ589917	1	2013
Essex Field Club	<i>Thricops semicinereus</i>	insect - true fly (Diptera)		Essex Red Data List: pListed	Dagnam Park, s78f	TQ553931	1	1980
Essex Field Club	<i>Thricops semicinereus</i>	insect - true fly (Diptera)		Essex Red Data List: pListed	Dagnam Park, s79f	TQ554931	1	1977
Essex Field Club	<i>Thricops semicinereus</i>	insect - true fly (Diptera)		Essex Red Data List: pListed	Dagnam Park, s80e	TQ555931	1	1981
Essex Field Club	<i>Thricops semicinereus</i>	insect - true fly (Diptera)		Essex Red Data List: pListed	Dagnam Park, s93a+d	TQ556930	1	1980
Essex Field Club	<i>Thricops simplex</i>	insect - true fly (Diptera)		Essex Red Data List: pListed	Harold Hill, Tring Gardens (garden)	TQ544927	1	1995
Essex Field Club	<i>Thricops simplex</i>	insect - true fly (Diptera)		Essex Red Data List: pListed	Dagnam Park, s95a	TQ545929	1	1980
Essex Field Club	<i>Thricops simplex</i>	insect - true fly (Diptera)		Essex Red Data List: pListed	Dagnam Park, s80i	TQ555931	1	1980
Essex Field Club	<i>Thricops simplex</i>	insect - true fly (Diptera)		Essex Red Data List: pListed	Dagnam Park, s125f	TQ547926	1	1980
Essex Field Club	<i>Thricops simplex</i>	insect - true fly (Diptera)		Essex Red Data List: pListed	Dagnam Park, s118	TQ547927	1	1981
Essex Field Club	<i>Thricops simplex</i>	insect - true fly (Diptera)		Essex Red Data List: pListed	Dagnam Park, s108h	TQ547928	2	1981
Essex Field Club	<i>Thricops simplex</i>	insect - true fly (Diptera)		Essex Red Data List: pListed	Dagnam Park, s108a	TQ547928	1	1981
Essex Field Club	<i>Thripomorpha cooki</i>	insect - true fly (Diptera)		Essex Red Data List: pListed	Weald Park centroid	TQ5795	1	1981
Essex Field Club	<i>Thripomorpha cooki</i>	insect - true fly (Diptera)		Essex Red Data List: pListed	Warley Place	TQ583910	1	1990
Essex Field Club	<i>Thripomorpha cooki</i>	insect - true fly (Diptera)		Essex Red Data List: pListed	Dagnam Park, s28g	TQ548935	1	1980
Essex Field Club	<i>Thripomorpha cooki</i>	insect - true fly (Diptera)		Essex Red Data List: pListed	Dagnam Park, s119b	TQ548927	1	1981
Essex Field Club	<i>Thrypticus laetus</i>	insect - true fly (Diptera)		Essex Red Data List: pListed	Weald Park	TQ5794	1	1981
Essex Field Club	<i>Tilia platyphyllos</i>	flowering plant	Large-leaved Lime	Essex Red Data List: Listed	Weald Country Park SW corner	TQ5693	1	2008
Essex Field Club	<i>Tilia platyphyllos</i>	flowering plant	Large-leaved Lime	Essex Red Data List: Listed	Harold Hill S	TQ5491	1	2008
Essex Field Club	<i>Tilia platyphyllos</i>	flowering plant	Large-leaved Lime	Essex Red Data List: Listed	Dagnam Park (The Manor LNR) SW	TQ5492	1	2010

Essex Field Club	<i>Tilia platyphyllos</i>	flowering plant	Large-leaved Lime	Essex Red Data List: Listed	Brentwood, Hart's Wood	TQ6092	1	2018
Essex Field Club	<i>Tilia platyphyllos</i>	flowering plant	Large-leaved Lime	Essex Red Data List: Listed	Brentwood, Boyles Shaw	TQ5791	1	1979
Essex Field Club	<i>Tingis reticulata</i>	insect - true bug (Hemiptera)		Essex Red Data List: Listed	Dagnam Park	TQ550930	1	1976
Essex Field Club	<i>Tipula fulvipennis</i>	insect - true fly (Diptera)		Essex Red Data List: pListed	Dagnam Park, s40i	TQ550934	1	1980
Essex Field Club	<i>Tipula fulvipennis</i>	insect - true fly (Diptera)		Essex Red Data List: pListed	Weald Park	TQ5795	1	1980
Essex Field Club	<i>Tipula irrorata</i>	insect - true fly (Diptera)		Essex Red Data List: pListed	Dagnam Park, s80e	TQ555931	1	1981
Essex Field Club	<i>Tipula irrorata</i>	insect - true fly (Diptera)		Essex Red Data List: pListed	Dagnam Park, s40d	TQ550934	1	1981
Essex Field Club	<i>Tipula irrorata</i>	insect - true fly (Diptera)		Essex Red Data List: pListed	Dagnam Park, s117g	TQ546927	1	1998
Essex Field Club	<i>Tipula luna</i>	insect - true fly (Diptera)		Essex Red Data List: pListed	The Mores	TQ565966	1	1983
Essex Field Club	<i>Tipula luna</i>	insect - true fly (Diptera)		Essex Red Data List: pListed	Dagnam Park, s78f	TQ553931	1	1980
Essex Field Club	<i>Tipula luna</i>	insect - true fly (Diptera)		Essex Red Data List: pListed	Dagnam Park, s78e	TQ553931	1	1980
Essex Field Club	<i>Tipula luna</i>	insect - true fly (Diptera)		Essex Red Data List: pListed	Dagnam Park, s4bcef	TQ547938	1	1985
Essex Field Club	<i>Tipula luna</i>	insect - true fly (Diptera)		Essex Red Data List: pListed	Dagnam Park, s113b	TQ552928	1	1976
Essex Field Club	<i>Tipula scripta</i>	insect - true fly (Diptera)		Essex Red Data List: pListed	Dagnam Park, s40d	TQ550934	1	1981
Essex Field Club	<i>Tipula scripta</i>	insect - true fly (Diptera)		Essex Red Data List: pListed	Dagnam Park, s80e	TQ555931	1	1981
Essex Field Club	<i>Tipula scripta</i>	insect - true fly (Diptera)		Essex Red Data List: pListed	Weald Park	TQ5794	1	1981
Essex Field Club	<i>Tipula scripta</i>	insect - true fly (Diptera)		Essex Red Data List: pListed	Weald Park	TQ5795	1	1980
Essex Field Club	<i>Tipula staegeri</i>	insect - true fly (Diptera)		Essex Red Data List: pListed	Dagnam Park, s78h	TQ553931	1	1978
Essex Field Club	<i>Tipula submarmorata</i>	insect - true fly (Diptera)		Essex Red Data List: Listed	The Mores	TQ565966	1	1983
Essex Field Club	<i>Tipula unca</i>	insect - true fly (Diptera)		Essex Red Data List: pListed	The Mores	TQ560966	1	1998
Essex Field Club	<i>Tipula unca</i>	insect - true fly (Diptera)		Essex Red Data List: pListed	Weald Park	TQ573953	1	1980

Essex Field Club	<i>Tipula varipennis</i>	insect - true fly (Diptera)		Essex Red Data List: pListed	Harold Hill, Tring Gardens (garden)	TQ544927	1	1997
Essex Field Club	<i>Tipula varipennis</i>	insect - true fly (Diptera)		Essex Red Data List: pListed	Dagnam Park, s96e	TQ546929	2	1979
Essex Field Club	<i>Tipula varipennis</i>	insect - true fly (Diptera)		Essex Red Data List: pListed	Dagnam Park, s90a	TQ553930	1	1976
Essex Field Club	<i>Tipula varipennis</i>	insect - true fly (Diptera)		Essex Red Data List: pListed	Dagnam Park, s64b	TQ551932	1	1995
Essex Field Club	<i>Tipula varipennis</i>	insect - true fly (Diptera)		Essex Red Data List: pListed	Dagnam Park, s107e	TQ546928	1	1980
Essex Field Club	<i>Tipula varipennis</i>	insect - true fly (Diptera)		Essex Red Data List: pListed	Dagnam Park, s107c	TQ546928	1	1989
Essex Field Club	<i>Tipula varipennis</i>	insect - true fly (Diptera)		Essex Red Data List: pListed	Dagnam Park	TQ550934	1	1976
Essex Field Club	<i>Tipula vittata</i>	insect - true fly (Diptera)		Essex Red Data List: pListed	Weald Park	TQ5795	1	1981
Essex Field Club	<i>Tipula vittata</i>	insect - true fly (Diptera)		Essex Red Data List: pListed	Dagnam Park, s78h	TQ553931	1	1976
Essex Field Club	<i>Tipula vittata</i>	insect - true fly (Diptera)		Essex Red Data List: pListed	Dagnam Park, s52i	TQ551933	1	1979
Essex Field Club	<i>Tipula vittata</i>	insect - true fly (Diptera)		Essex Red Data List: pListed	Dagnam Park, s28g	TQ548935	1	1980
Essex Field Club	<i>Trachypella leucoptera</i>	insect - true fly (Diptera)		Essex Red Data List: pListed	Dagnam Park, Angel cottages	TQ5493	1	1977
Essex Field Club	<i>Trachypella leucoptera</i>	insect - true fly (Diptera)		Essex Red Data List: pListed	Coxtie Green	TQ5696	1	1981
Essex Field Club	<i>Trachypella melania</i>	insect - true fly (Diptera)		Essex Red Data List: pListed	Dagnam Park, s108c	TQ547928	1	1980
Essex Field Club	<i>Trichina bilobata</i>	insect - true fly (Diptera)		Essex Red Data List: pListed	Dagnam Park, s78	TQ553931	1	1980
Essex Field Club	<i>Trichina bilobata</i>	insect - true fly (Diptera)		Essex Red Data List: pListed	Dagnam Park, s22c	TQ552936	1	1978
Essex Field Club	<i>Trichina clavipes</i>	insect - true fly (Diptera)		Essex Red Data List: pListed	Weald Park	TQ5795	1	1978
Essex Field Club	<i>Trichina clavipes</i>	insect - true fly (Diptera)		Essex Red Data List: pListed	Weald Park	TQ5794	2	1981
Essex Field Club	<i>Trichina clavipes</i>	insect - true fly (Diptera)		Essex Red Data List: pListed	Dagnam Park, s63f	TQ550932	1	1980
Essex Field Club	<i>Trichina clavipes</i>	insect - true fly (Diptera)		Essex Red Data List: pListed	Dagnam Park, s5a	TQ548938	2	1982
Essex Field Club	<i>Trichina clavipes</i>	insect - true fly (Diptera)		Essex Red Data List: pListed	Dagnam Park, s40b	TQ550934	1	1976

Essex Field Club	<i>Trichina clavipes</i>	insect - true fly (Diptera)		Essex Red Data List: pListed	Dagnam Park, s22c	TQ552936	1	1978
Essex Field Club	<i>Trichina clavipes</i>	insect - true fly (Diptera)		Essex Red Data List: pListed	Dagnam Park, s121d	TQ550927	1	1980
Essex Field Club	<i>Trichina clavipes</i>	insect - true fly (Diptera)		Essex Red Data List: pListed	Dagnam Park, s118c	TQ547927	1	1981
Essex Field Club	<i>Trichinomyia flavipes</i>	insect - true fly (Diptera)		Essex Red Data List: pListed	Dagnam Park, s81d	TQ556931	1	1975
Essex Field Club	<i>Trichinomyia flavipes</i>	insect - true fly (Diptera)		Essex Red Data List: pListed	Dagnam Park, s92b+e	TQ555930	1	1980
Essex Field Club	<i>Trichinomyia flavipes</i>	insect - true fly (Diptera)		Essex Red Data List: pListed	Dagnam Park, s92c	TQ555930	2	1977
Essex Field Club	<i>Trichinomyia flavipes</i>	insect - true fly (Diptera)		Essex Red Data List: pListed	Dagnam Park, s93d	TQ556930	1	1995
Essex Field Club	<i>Trichinomyia flavipes</i>	insect - true fly (Diptera)		Essex Red Data List: pListed	The Mores	TQ565966	1	1983
Essex Field Club	<i>Trichinomyia flavipes</i>	insect - true fly (Diptera)		Essex Red Data List: pListed	The Mores	TQ5696	1	1998
Essex Field Club	<i>Trichinomyia flavipes</i>	insect - true fly (Diptera)		Essex Red Data List: pListed	Dagnam Park, s78h	TQ553931	1	1978
Essex Field Club	<i>Trichinomyia flavipes</i>	insect - true fly (Diptera)		Essex Red Data List: pListed	Dagnam Park, s71a	TQ546931	1	1996
Essex Field Club	<i>Trichinomyia flavipes</i>	insect - true fly (Diptera)		Essex Red Data List: pListed	Dagnam Park, s40i	TQ550934	1	1978
Essex Field Club	<i>Trichinomyia flavipes</i>	insect - true fly (Diptera)		Essex Red Data List: pListed	Barrack Wood	TQ599920	1	1982
Essex Field Club	<i>Trichinomyia flavipes</i>	insect - true fly (Diptera)		Essex Red Data List: pListed	Dagnam Park, Hatters Wood	TQ5492	1	1992
Essex Field Club	<i>Trichinomyia flavipes</i>	insect - true fly (Diptera)		Essex Red Data List: pListed	Dagnam Park, s107	TQ546928	1	1978
Essex Field Club	<i>Trichinomyia flavipes</i>	insect - true fly (Diptera)		Essex Red Data List: pListed	Dagnam Park, s124e	TQ546926	1	1978
Essex Field Club	<i>Trichinomyia flavipes</i>	insect - true fly (Diptera)		Essex Red Data List: pListed	Dagnam Park, s125f	TQ547926	1	1980
Essex Field Club	<i>Trichinomyia flavipes</i>	insect - true fly (Diptera)		Essex Red Data List: pListed	Dagnam Park, s34d	TQ554935	1	1975
Essex Field Club	<i>Trichocera hiemalis</i>	insect - true fly (Diptera)		Essex Red Data List: pListed	The Mores	TQ565967	1	1983
Essex Field Club	<i>Trichomyia urbica</i>	insect - true fly (Diptera)		Essex Red Data List: pListed	Dagnam Park, s117g	TQ546927	1	1998
Essex Field Club	<i>Trichonta apicalis</i>	insect - true fly (Diptera)		Essex Red Data List: pListed	Navestock	TQ547977	1	1983



Essex Field Club	<i>Trichonta atricauda</i>	insect - true fly (Diptera)		Essex Red Data List: pListed	Weald Park	TQ5795	1	1980
Essex Field Club	<i>Trichonta falcata</i>	insect - true fly (Diptera)		Essex Red Data List: pListed	Weald Park	TQ5795	1	1980
Essex Field Club	<i>Trichonta melanura</i>	insect - true fly (Diptera)		Essex Red Data List: pListed	Weald Park	TQ5795	1	1987
Essex Field Club	<i>Trichonta melanura</i>	insect - true fly (Diptera)		Essex Red Data List: pListed	Weald Park	TQ5794	1	1981
Essex Field Club	<i>Trichonta melanura</i>	insect - true fly (Diptera)		Essex Red Data List: pListed	Navestock	TQ546978	1	1983
Essex Field Club	<i>Trichonta melanura</i>	insect - true fly (Diptera)		Essex Red Data List: pListed	Dagnam Park, s40i	TQ550934	1	1980
Essex Field Club	<i>Trichonta melanura</i>	insect - true fly (Diptera)		Essex Red Data List: pListed	Dagnam Park, s124e	TQ546926	1	1980
Essex Field Club	<i>Trichonta melanura</i>	insect - true fly (Diptera)		Essex Red Data List: pListed	Dagnam Park, S117	TQ546927	1	1981
Essex Field Club	<i>Trichonta vitta</i>	insect - true fly (Diptera)		Essex Red Data List: pListed	Dagnam Park, s118c	TQ547927	1	1980
Essex Field Club	<i>Trichopalpus fraternus</i>	insect - true fly (Diptera)		Essex Red Data List: pListed	Dagnam Park, s119h	TQ548927	1	1981
Essex Field Club	<i>Trichopalpus fraternus</i>	insect - true fly (Diptera)		Essex Red Data List: pListed	Dagnam Park, s72f	TQ547931	1	1978
Essex Field Club	<i>Trichopalpus fraternus</i>	insect - true fly (Diptera)		Essex Red Data List: pListed	Dagnam Park, s72h	TQ547931	2	1977
Essex Field Club	<i>Trichopeza longicornis</i>	insect - true fly (Diptera)		Essex Red Data List: pListed	Dagnam Park, s81a	TQ556931	1	1979
Essex Field Club	<i>Trichopeza longicornis</i>	insect - true fly (Diptera)		Essex Red Data List: pListed	Dagnam Park, s80c	TQ555931	1	1980
Essex Field Club	<i>Tricogena rubricosa</i>	insect - true fly (Diptera)		Essex Red Data List: pListed	Harold Hill, Tring Gardens (garden)	TQ544927	1	1998
Essex Field Club	<i>Trimerina madizans</i>	insect - true fly (Diptera)		Essex Red Data List: pListed	Dagnam Park, s64b	TQ551932	1	1976
Essex Field Club	<i>Trimerina madizans</i>	insect - true fly (Diptera)		Essex Red Data List: pListed	Dagnam Park, s90d+g	TQ553930	1	1980
Essex Field Club	<i>Trimerina madizans</i>	insect - true fly (Diptera)		Essex Red Data List: pListed	Warley Place	TQ583910	1	1990
Essex Birdwatching Society	<i>Tringa totanus</i>	bird	Common Redshank	Essex Red Data List: Listed	Dagnam Park	TQ5593	1	2017
Essex Field Club	<i>Triphleba nudipalpis</i>	insect - true fly (Diptera)		Essex Red Data List: pListed	Navestock	TQ5496	1	1983
Essex Field Club	<i>Triphleba nudipalpis</i>	insect - true fly (Diptera)		Essex Red Data List: pListed	Harold Hill, Tring Gardens (garden)	TQ544927	1	1997

Essex Field Club	<i>Triphleba nudipalpis</i>	insect - true fly (Diptera)		Essex Red Data List: pListed	Dagnam Park	TQ5593	4	1982
EFC/EARG	<i>Triturus cristatus</i>	amphibian	Warty Newt / Great Crested Newt	Essex BAP: EBAP, Essex Red Data List: Listed	Ephermeral Pools Thorndon Country Park	TQ612910	1	2004
EFC/EARG	<i>Triturus cristatus</i>	amphibian	Warty Newt / Great Crested Newt	Essex BAP: EBAP, Essex Red Data List: Listed	Ephemeral pools Thorndon Country Park	TQ612910	4	2006
EFC/EARG	<i>Triturus cristatus</i>	amphibian	Warty Newt / Great Crested Newt	Essex BAP: EBAP, Essex Red Data List: Listed	Brentwood, Weald Country Park	TQ569945	2	2014
EFC/EARG	<i>Triturus cristatus</i>	amphibian	Warty Newt / Great Crested Newt	Essex BAP: EBAP, Essex Red Data List: Listed	Brentwood, Mosbach Gardens Pond	TQ616937	3	2016
EFC/EARG	<i>Triturus cristatus</i>	amphibian	Warty Newt / Great Crested Newt	Essex BAP: EBAP, Essex Red Data List: Listed	Brentwood, Merrymeades Country Park	TQ598948	2	2014
EFC/EARG	<i>Triturus cristatus</i>	amphibian	Warty Newt / Great Crested Newt	Essex BAP: EBAP, Essex Red Data List: Listed	Brentwood, cm13 5nf (pinpoint)	TQ595938	1	2012
EFC/EARG	<i>Triturus cristatus</i>	amphibian	Warty Newt / Great Crested Newt	Essex BAP: EBAP, Essex Red Data List: Listed	Brentwood CM14 5QS	TQ567949	2	2017
EFC/EARG	<i>Triturus cristatus</i>	amphibian	Warty Newt / Great Crested Newt	Essex BAP: EBAP, Essex Red Data List: Listed	Hartswood Golf Course Pond, Brentwood	TQ616922	1	2017
EFC/EARG	<i>Triturus cristatus</i>	amphibian	Warty Newt / Great Crested Newt	Essex BAP: EBAP, Essex Red Data List: Listed	Hutton, Mosbach Gardens Pond	TQ616937	1	2016
EFC/EARG	<i>Triturus cristatus</i>	amphibian	Warty Newt / Great Crested Newt	Essex BAP: EBAP, Essex Red Data List: Listed	Hutton, Mosbach Gardens Pond	TQ616937	3	2016
EFC/EARG	<i>Triturus cristatus</i>	amphibian	Warty Newt / Great Crested Newt	Essex BAP: EBAP, Essex Red Data List: Listed	Merrymeades, Brentwood	TQ598946	1	2006
EFC/EARG	<i>Triturus cristatus</i>	amphibian	Warty Newt / Great Crested Newt	Essex BAP: EBAP, Essex Red Data List: Listed	Picnic site Thorndon Country Park	TQ608914	2	2006
EFC/EARG	<i>Triturus cristatus</i>	amphibian	Warty Newt / Great Crested Newt	Essex BAP: EBAP, Essex Red Data List: Listed	Thrift Wood, Brentwood	TQ612938	1	1985
EFC/EARG	<i>Triturus cristatus</i>	amphibian	Warty Newt / Great Crested Newt	Essex BAP: EBAP, Essex Red Data List: Listed	Warley Place	TQ584911	2	2003
EFC/EARG	<i>Triturus cristatus</i>	amphibian	Warty Newt / Great Crested Newt	Essex BAP: EBAP, Essex Red Data List: Listed	Weald Country Park, Bluebell Pond	TQ574939	1	2002
EFC/EARG	<i>Triturus cristatus</i>	amphibian	Warty Newt / Great Crested Newt	Essex BAP: EBAP, Essex Red Data List: Listed	Weald Country Park, Tea cup pond	TQ564946	1	2002
EFC/EARG	<i>Triturus cristatus</i>	amphibian	Warty Newt / Great Crested Newt	Essex BAP: EBAP, Essex Red Data List: Listed	Brentwood CM13 2UW	TQ616937	1	2018

EFC/EARG	<i>Triturus cristatus</i>	amphibian	Warty Newt / Great Crested Newt	Essex BAP: EBAP, Essex Red Data List: Listed	Brentwood	TQ616922	1	2015
EFC/EARG	<i>Triturus cristatus</i>	amphibian	Warty Newt / Great Crested Newt	Essex BAP: EBAP, Essex Red Data List: Listed	Ashwells Road, Brentwood, CM15 9	TQ575968	1	2017
EFC/EARG	<i>Triturus cristatus</i>	amphibian	Warty Newt / Great Crested Newt	Essex BAP: EBAP, Essex Red Data List: Listed	Brentwood	TQ565945	2	2016
EFC/EARG	<i>Triturus cristatus</i>	amphibian	Warty Newt / Great Crested Newt	Essex BAP: EBAP, Essex Red Data List: Listed	Brentwood	TQ572941	5	2018
EFC/EARG	<i>Triturus cristatus</i>	amphibian	Warty Newt / Great Crested Newt	Essex BAP: EBAP, Essex Red Data List: Listed	Brentwood	TQ577947	1	2016
EFC/EARG	<i>Triturus cristatus</i>	amphibian	Warty Newt / Great Crested Newt	Essex BAP: EBAP, Essex Red Data List: Listed	Brentwood	TQ595938	1	2012
EFC/EARG	<i>Triturus cristatus</i>	amphibian	Warty Newt / Great Crested Newt	Essex BAP: EBAP, Essex Red Data List: Listed	Brentwood	TQ597946	1	2018
EFC/EARG	<i>Triturus cristatus</i>	amphibian	Warty Newt / Great Crested Newt	Essex BAP: EBAP, Essex Red Data List: Listed	Brentwood	TQ598945	1	2010
EFC/EARG	<i>Triturus cristatus</i>	amphibian	Warty Newt / Great Crested Newt	Essex BAP: EBAP, Essex Red Data List: Listed	Brentwood	TQ598946	2	2017
EFC/EARG	<i>Triturus cristatus</i>	amphibian	Warty Newt / Great Crested Newt	Essex BAP: EBAP, Essex Red Data List: Listed	Brentwood	TQ605916	3	2015
EFC/EARG	<i>Triturus cristatus</i>	amphibian	Warty Newt / Great Crested Newt	Essex BAP: EBAP, Essex Red Data List: Listed	Brentwood	TQ616922	1	2015
EFC/EARG	<i>Triturus cristatus</i>	amphibian	Warty Newt / Great Crested Newt	Essex BAP: EBAP, Essex Red Data List: Listed	Brentwood	TQ616937	3	2014
EFC/EARG	<i>Triturus cristatus</i>	amphibian	Warty Newt / Great Crested Newt	Essex BAP: EBAP, Essex Red Data List: Listed	Brentwood	TQ616937	1	2015
EFC/EARG	<i>Triturus cristatus</i>	amphibian	Warty Newt / Great Crested Newt	Essex BAP: EBAP, Essex Red Data List: Listed	Brentwood	TQ616937	2	2018
EFC/EARG	<i>Triturus cristatus</i>	amphibian	Warty Newt / Great Crested Newt	Essex BAP: EBAP, Essex Red Data List: Listed	Brentwood	TQ616937	2	2018
EFC/EARG	<i>Triturus cristatus</i>	amphibian	Warty Newt / Great Crested Newt	Essex BAP: EBAP, Essex Red Data List: Listed	Brentwood	TQ608912	1	2016
EFC/EARG	<i>Triturus cristatus</i>	amphibian	Warty Newt / Great Crested Newt	Essex BAP: EBAP, Essex Red Data List: Listed	Brentwood	TQ606913	1	2015
EFC/EARG	<i>Triturus helveticus</i>	amphibian	Palmate Newt	Essex Red Data List: Listed	Brentwood, Thorndon Country Park	TQ610912	2	2014
EFC/EARG	<i>Triturus helveticus</i>	amphibian	Palmate Newt	Essex Red Data List: Listed	Brentwood, cm14 5al (pinpoint)	TQ598925	2	2013
EFC/EARG	<i>Triturus helveticus</i>	amphibian	Palmate Newt	Essex Red Data List: Listed	Brentwood CM13 3RU	TQ607912	1	2017

EFC/EARG	<i>Triturus helveticus</i>	amphibian	Palmate Newt	Essex Red Data List: Listed	brentwood (pinpoint)	TQ598923	2	2013
EFC/EARG	<i>Triturus helveticus</i>	amphibian	Palmate Newt	Essex Red Data List: Listed	Brentwood	TQ616922	1	2014
EFC/EARG	<i>Triturus helveticus</i>	amphibian	Palmate Newt	Essex Red Data List: Listed	Brentwood	TQ616922	1	2016
EFC/EARG	<i>Triturus helveticus</i>	amphibian	Palmate Newt	Essex Red Data List: Listed	Brentwood	TQ616922	1	2014
EFC/EARG	<i>Triturus helveticus</i>	amphibian	Palmate Newt	Essex Red Data List: Listed	Donkey Lane Plantation, Brentwood	TQ598921	1	2005
EFC/EARG	<i>Triturus helveticus</i>	amphibian	Palmate Newt	Essex Red Data List: Listed	Ephemeral pools Thorndon Country Park	TQ612910	2	2004
EFC/EARG	<i>Triturus helveticus</i>	amphibian	Palmate Newt	Essex Red Data List: Listed	Harts Wood	TQ603923	1	2005
EFC/EARG	<i>Triturus helveticus</i>	amphibian	Palmate Newt	Essex Red Data List: Listed	hartswood golf course, Brentwood	TQ616922	1	2014
EFC/EARG	<i>Triturus helveticus</i>	amphibian	Palmate Newt	Essex Red Data List: Listed	Hartswood Road, Brentwood, CM14 5	TQ604921	2	2016
EFC/EARG	<i>Triturus helveticus</i>	amphibian	Palmate Newt	Essex Red Data List: Listed	Hutton, Brentwood	TQ617932	1	2017
EFC/EARG	<i>Triturus helveticus</i>	amphibian	Palmate Newt	Essex Red Data List: Listed	Hutton, Mosbach Gardens Pond	TQ616937	2	2016
EFC/EARG	<i>Triturus helveticus</i>	amphibian	Palmate Newt	Essex Red Data List: Listed	Hutton, Mosbach Gardens Pond	TQ616937	1	2016
EFC/EARG	<i>Triturus helveticus</i>	amphibian	Palmate Newt	Essex Red Data List: Listed	Picnic site Thorndon Country Park	TQ608914	3	2004
EFC/EARG	<i>Triturus helveticus</i>	amphibian	Palmate Newt	Essex Red Data List: Listed	Weald Country park Stock Pond	TQ565946	1	2001
EFC/EARG	<i>Triturus helveticus</i>	amphibian	Palmate Newt	Essex Red Data List: Listed	Brentwood	TQ616937	2	2014
EFC/EARG	<i>Triturus helveticus</i>	amphibian	Palmate Newt	Essex Red Data List: Listed	Brentwood	TQ616937	2	2015
EFC/EARG	<i>Triturus helveticus</i>	amphibian	Palmate Newt	Essex Red Data List: Listed	Brentwood	TQ616937	1	2018
EFC/EARG	<i>Triturus helveticus</i>	amphibian	Palmate Newt	Essex Red Data List: Listed	Brentwood	TQ577947	2	2016
EFC/EARG	<i>Triturus helveticus</i>	amphibian	Palmate Newt	Essex Red Data List: Listed	Brentwood	TQ595920	2	2018

EFC/EARG	<i>Triturus helveticus</i>	amphibian	Palmate Newt	Essex Red Data List: Listed	Brentwood	TQ595920	1	2014
EFC/EARG	<i>Triturus helveticus</i>	amphibian	Palmate Newt	Essex Red Data List: Listed	Brentwood	TQ596921	2	2017
EFC/EARG	<i>Triturus helveticus</i>	amphibian	Palmate Newt	Essex Red Data List: Listed	Brentwood	TQ596921	2	2015
EFC/EARG	<i>Triturus helveticus</i>	amphibian	Palmate Newt	Essex Red Data List: Listed	Brentwood	TQ598923	2	2013
EFC/EARG	<i>Triturus helveticus</i>	amphibian	Palmate Newt	Essex Red Data List: Listed	Brentwood	TQ598925	2	2013
EFC/EARG	<i>Triturus helveticus</i>	amphibian	Palmate Newt	Essex Red Data List: Listed	Brentwood	TQ605916	2	2015
EFC/EARG	<i>Triturus helveticus</i>	amphibian	Palmate Newt	Essex Red Data List: Listed	Brentwood	TQ606914	2	2016
EFC/EARG	<i>Triturus helveticus</i>	amphibian	Palmate Newt	Essex Red Data List: Listed	Brentwood	TQ606914	1	2015
EFC/EARG	<i>Triturus helveticus</i>	amphibian	Palmate Newt	Essex Red Data List: Listed	Brentwood	TQ616937	1	2018
EFC/EARG	<i>Triturus helveticus</i>	amphibian	Palmate Newt	Essex Red Data List: Listed	Brentwood	TQ608912	1	2016
EFC/EARG	<i>Triturus helveticus</i>	amphibian	Palmate Newt	Essex Red Data List: Listed	Brentwood	TQ607914	1	2016
EFC/EARG	<i>Triturus helveticus</i>	amphibian	Palmate Newt	Essex Red Data List: Listed	Brentwood	TQ607913	2	2015
EFC/EARG	<i>Triturus helveticus</i>	amphibian	Palmate Newt	Essex Red Data List: Listed	Brentwood	TQ607913	2	2018
EFC/EARG	<i>Triturus helveticus</i>	amphibian	Palmate Newt	Essex Red Data List: Listed	Brentwood	TQ606914	1	2015
EFC/EARG	<i>Triturus helveticus</i>	amphibian	Palmate Newt	Essex Red Data List: Listed	Brentwood	TQ606913	1	2015
Essex Field Club	<i>Trupanea stellata</i>	insect - true fly (Diptera)		Essex Red Data List: pListed	Dagnam Park, s77a	TQ552931	1	1977
Essex Field Club	<i>Turdus philomelos</i>	bird	Song Thrush	Essex BAP: EBAP, Essex Red Data List: Listed	Harold Park Wood, Romford	TQ564919	1	1986
Essex Field Club	<i>Turdus philomelos</i>	bird	Song Thrush	Essex BAP: EBAP, Essex Red Data List: Listed	Harold Park Wood Romford	TQ564919	1	1986
Essex Birdwatching Society	<i>Turdus philomelos</i>	bird	Song Thrush	Essex BAP: EBAP, Essex Red Data List: Listed	Thorndon CP (North)	TQ6091	3	2015
Essex Birdwatching Society	<i>Turdus philomelos</i>	bird	Song Thrush	Essex BAP: EBAP, Essex Red Data List: Listed	Thorndon CP North	TQ6091	10	2017

Essex Birdwatching Society	<i>Turdus philomelos</i>	bird	Song Thrush	Essex BAP: EBAP, Essex Red Data List: Listed	Thorndon Park	TQ6091	2	2015
Essex Birdwatching Society	<i>Turdus philomelos</i>	bird	Song Thrush	Essex BAP: EBAP, Essex Red Data List: Listed	TQ5492	TQ5492	3	2014
Essex Birdwatching Society	<i>Turdus philomelos</i>	bird	Song Thrush	Essex BAP: EBAP, Essex Red Data List: Listed	TQ5493	TQ5493	2	2015
Essex Birdwatching Society	<i>Turdus philomelos</i>	bird	Song Thrush	Essex BAP: EBAP, Essex Red Data List: Listed	TQ5494	TQ5494	1	2015
Essex Birdwatching Society	<i>Turdus philomelos</i>	bird	Song Thrush	Essex BAP: EBAP, Essex Red Data List: Listed	Thorndon CP	TQ6091	3	2017
Essex Birdwatching Society	<i>Turdus philomelos</i>	bird	Song Thrush	Essex BAP: EBAP, Essex Red Data List: Listed	Thames Chase, Harold Court	TQ5691	2	2016
Essex Birdwatching Society	<i>Turdus philomelos</i>	bird	Song Thrush	Essex BAP: EBAP, Essex Red Data List: Listed	Shenfield Common	TQ6093	1	2016
Essex Birdwatching Society	<i>Turdus philomelos</i>	bird	Song Thrush	Essex BAP: EBAP, Essex Red Data List: Listed	Romford, Maylands GC	TQ5592	7	2017
Essex Birdwatching Society	<i>Turdus philomelos</i>	bird	Song Thrush	Essex BAP: EBAP, Essex Red Data List: Listed	Noak Hill, Wrightsbridge Road	TQ5494	1	2016
Essex Birdwatching Society	<i>Turdus philomelos</i>	bird	Song Thrush	Essex BAP: EBAP, Essex Red Data List: Listed	Noak Hill, Priory	TQ5493	2	2015
Essex Birdwatching Society	<i>Turdus philomelos</i>	bird	Song Thrush	Essex BAP: EBAP, Essex Red Data List: Listed	Noak Hill	TQ5493	1	2016
Essex Birdwatching Society	<i>Turdus philomelos</i>	bird	Song Thrush	Essex BAP: EBAP, Essex Red Data List: Listed	Nags Head Lane Fishery, Brentwood	TQ5691	8	2017
Essex Birdwatching Society	<i>Turdus philomelos</i>	bird	Song Thrush	Essex BAP: EBAP, Essex Red Data List: Listed	Mobile-TQ5696	TQ5696	1	2013
Essex Birdwatching Society	<i>Turdus philomelos</i>	bird	Song Thrush	Essex BAP: EBAP, Essex Red Data List: Listed	TQ5591	TQ5591	1	2015

Essex Birdwatching Society	<i>Turdus philomelos</i>	bird	Song Thrush	Essex BAP: EBAP, Essex Red Data List: Listed	TQ5791	TQ5791	1	2015
Essex Birdwatching Society	<i>Turdus philomelos</i>	bird	Song Thrush	Essex BAP: EBAP, Essex Red Data List: Listed	Weald Road, Brentwood	TQ5993	3	2013
Essex Birdwatching Society	<i>Turdus philomelos</i>	bird	Song Thrush	Essex BAP: EBAP, Essex Red Data List: Listed	Weald Rd, Brentwood	TQ5993	1	2014
Essex Birdwatching Society	<i>Turdus philomelos</i>	bird	Song Thrush	Essex BAP: EBAP, Essex Red Data List: Listed	Weald Park	TQ5794	3	2016
Essex Birdwatching Society	<i>Turdus philomelos</i>	bird	Song Thrush	Essex BAP: EBAP, Essex Red Data List: Listed	Weald Park	TQ5694	1	2016
Essex Birdwatching Society	<i>Turdus philomelos</i>	bird	Song Thrush	Essex BAP: EBAP, Essex Red Data List: Listed	Weald County Park	TQ5794	3	2015
Essex Birdwatching Society	<i>Turdus philomelos</i>	bird	Song Thrush	Essex BAP: EBAP, Essex Red Data List: Listed	Weald Country Park	TQ5694	1	2017
Essex Birdwatching Society	<i>Turdus philomelos</i>	bird	Song Thrush	Essex BAP: EBAP, Essex Red Data List: Listed	Warley, Woodman Road Cemetery	TQ5992	1	2017
Essex Birdwatching Society	<i>Turdus philomelos</i>	bird	Song Thrush	Essex BAP: EBAP, Essex Red Data List: Listed	Warley, Donkey Lane Plantation	TQ5992	1	2013
Essex Birdwatching Society	<i>Turdus philomelos</i>	bird	Song Thrush	Essex BAP: EBAP, Essex Red Data List: Listed	Warley Place EWT	TQ5891	2	2016
Essex Birdwatching Society	<i>Turdus philomelos</i>	bird	Song Thrush	Essex BAP: EBAP, Essex Red Data List: Listed	Warley Place CP	TQ5891	1	2017
Essex Birdwatching Society	<i>Turdus philomelos</i>	bird	Song Thrush	Essex BAP: EBAP, Essex Red Data List: Listed	Warley Hill	TQ5992	1	2015
Essex Birdwatching Society	<i>Turdus philomelos</i>	bird	Song Thrush	Essex BAP: EBAP, Essex Red Data List: Listed	Warley	TQ5992	3	2017
Essex Birdwatching Society	<i>Turdus philomelos</i>	bird	Song Thrush	Essex BAP: EBAP, Essex Red Data List: Listed	TQ6291	TQ6291	1	2015

Essex Birdwatching Society	<i>Turdus philomelos</i>	bird	Song Thrush	Essex BAP: EBAP, Essex Red Data List: Listed	TQ5891	TQ5891	2	2015
Essex Birdwatching Society	<i>Turdus philomelos</i>	bird	Song Thrush	Essex BAP: EBAP, Essex Red Data List: Listed	Whetmead NR, nr Witham	TQ5491	8	2016
Essex Birdwatching Society	<i>Turdus philomelos</i>	bird	Song Thrush	Essex BAP: EBAP, Essex Red Data List: Listed	61 Weald Road, Brentwood	TQ5993	1	2013
Essex Birdwatching Society	<i>Turdus philomelos</i>	bird	Song Thrush	Essex BAP: EBAP, Essex Red Data List: Listed	Essex, Navestock Church and area	TQ5498	2	2014
Essex Birdwatching Society	<i>Turdus philomelos</i>	bird	Song Thrush	Essex BAP: EBAP, Essex Red Data List: Listed	Doddinghurst	TQ6098	2	2016
Essex Birdwatching Society	<i>Turdus philomelos</i>	bird	Song Thrush	Essex BAP: EBAP, Essex Red Data List: Listed	Doddinghurst	TQ5998	12	2016
Essex Birdwatching Society	<i>Turdus philomelos</i>	bird	Song Thrush	Essex BAP: EBAP, Essex Red Data List: Listed	Dagnam Park, Harold Hill	TQ5593	14	2016
Essex Birdwatching Society	<i>Turdus philomelos</i>	bird	Song Thrush	Essex BAP: EBAP, Essex Red Data List: Listed	Dagnam Park	TQ5593	6	2017
Essex Birdwatching Society	<i>Turdus philomelos</i>	bird	Song Thrush	Essex BAP: EBAP, Essex Red Data List: Listed	Brentwood: Woodman Road	TQ5992	2	2013
Essex Birdwatching Society	<i>Turdus philomelos</i>	bird	Song Thrush	Essex BAP: EBAP, Essex Red Data List: Listed	Brentwood, Nags Head Lane Sewage Works	TQ5691	1	2015
Essex Birdwatching Society	<i>Turdus philomelos</i>	bird	Song Thrush	Essex BAP: EBAP, Essex Red Data List: Listed	Brentwood, Nags Head Lane Fishery	TQ5691	9	2017
Essex Birdwatching Society	<i>Turdus philomelos</i>	bird	Song Thrush	Essex BAP: EBAP, Essex Red Data List: Listed	Brentwood, Nags Head Fishery	TQ5691	1	2014
Essex Birdwatching Society	<i>Turdus philomelos</i>	bird	Song Thrush	Essex BAP: EBAP, Essex Red Data List: Listed	Brentwood, CM14 4JU	TQ6195	1	2013
Essex Birdwatching Society	<i>Turdus philomelos</i>	bird	Song Thrush	Essex BAP: EBAP, Essex Red Data List: Listed	Brentwood, 9 Orchard Lane	TQ5795	1	2017



Essex Birdwatching Society	<i>Turdus philomelos</i>	bird	Song Thrush	Essex BAP: EBAP, Essex Red Data List: Listed	Brentwood	TQ6093	1	2016
Essex Birdwatching Society	<i>Turdus philomelos</i>	bird	Song Thrush	Essex BAP: EBAP, Essex Red Data List: Listed	Brentwood	TQ5993	1	2016
Essex Birdwatching Society	<i>Turdus philomelos</i>	bird	Song Thrush	Essex BAP: EBAP, Essex Red Data List: Listed	A12 Shenfield	TQ6196	1	2015
Essex Birdwatching Society	<i>Turdus philomelos</i>	bird	Song Thrush	Essex BAP: EBAP, Essex Red Data List: Listed	Essex, Shenfield	TQ6094	2	2015
Essex Birdwatching Society	<i>Turdus philomelos</i>	bird	Song Thrush	Essex BAP: EBAP, Essex Red Data List: Listed	Garden, 103 Shenfield Place, Brentwood	TQ6094	5	2016
Essex Birdwatching Society	<i>Turdus philomelos</i>	bird	Song Thrush	Essex BAP: EBAP, Essex Red Data List: Listed	Maylands GC	TQ5592	12	2017
Essex Birdwatching Society	<i>Turdus philomelos</i>	bird	Song Thrush	Essex BAP: EBAP, Essex Red Data List: Listed	Little Warley Common (TQ69 A)	TQ6191	1	2015
Essex Birdwatching Society	<i>Turdus philomelos</i>	bird	Song Thrush	Essex BAP: EBAP, Essex Red Data List: Listed	Kelvedon Hatch (Garden)	TQ5798	3	2017
Essex Birdwatching Society	<i>Turdus philomelos</i>	bird	Song Thrush	Essex BAP: EBAP, Essex Red Data List: Listed	Havering	TQ5592	1	2016
Essex Birdwatching Society	<i>Turdus philomelos</i>	bird	Song Thrush	Essex BAP: EBAP, Essex Red Data List: Listed	Harold Wood SW	TQ5691	3	2016
Essex Birdwatching Society	<i>Turdus philomelos</i>	bird	Song Thrush	Essex BAP: EBAP, Essex Red Data List: Listed	Harold Wood	TQ5591	2	2016
Essex Birdwatching Society	<i>Turdus philomelos</i>	bird	Song Thrush	Essex BAP: EBAP, Essex Red Data List: Listed	Harold Hill, Harold Park	TQ5591	1	2016
Essex Birdwatching Society	<i>Turdus philomelos</i>	bird	Song Thrush	Essex BAP: EBAP, Essex Red Data List: Listed	Harold Hill, Duck Wood	TQ5592	2	2017
Essex Birdwatching Society	<i>Turdus philomelos</i>	bird	Song Thrush	Essex BAP: EBAP, Essex Red Data List: Listed	Harold Hill, Dagnam Park LNR	TQ5593	6	2015

Essex Birdwatching Society	<i>Turdus philomelos</i>	bird	Song Thrush	Essex BAP: EBAP, Essex Red Data List: Listed	garden, 61 Weald Rd, B'wood	TQ5993	1	2014
Essex Birdwatching Society	<i>Turdus philomelos</i>	bird	Song Thrush	Essex BAP: EBAP, Essex Red Data List: Listed	Great Warley, Boyles Court Farm	TQ5791	2	2015
Essex Birdwatching Society	<i>Turdus philomelos</i>	bird	Song Thrush	Essex BAP: EBAP, Essex Red Data List: Listed	Harold Court	TQ5991	1	2015
Essex Birdwatching Society	<i>Turdus philomelos</i>	bird	Song Thrush	Essex BAP: EBAP, Essex Red Data List: Listed	Harold Hill	TQ5492	2	2017
Essex Birdwatching Society	<i>Turdus philomelos</i>	bird	Song Thrush	Essex BAP: EBAP, Essex Red Data List: Listed	Harold Hill, Central Park	TQ5492	1	2016
Essex Birdwatching Society	<i>Turdus philomelos</i>	bird	Song Thrush	Essex BAP: EBAP, Essex Red Data List: Listed	Harold Hill, Dagnam Park	TQ5593	10	2016
Essex Field Club	<i>Typhamyza bifasciata</i>	insect - true fly (Diptera)		Essex Red Data List: pListed	Dagnam Park, s113f	TQ552928	1	1980
Essex Field Club	<i>Tyta luctuosa</i>	insect - moth	Four-spotted	Essex Red Data List: Listed	Ingrave,nr Brentwood	TQ623922	1	1972
Essex Birdwatching Society	<i>Tyto alba</i>	bird	Barn Owl	Essex Red Data List: Listed	White Horse PH, Coxtie Green	TQ5695	1	2013
Essex Birdwatching Society	<i>Tyto alba</i>	bird	Barn Owl	Essex Red Data List: Listed	Warley, Boyle's Court	TQ5791	1	2013
Essex Birdwatching Society	<i>Tyto alba</i>	bird	Barn Owl	Essex Red Data List: Listed	Warley	TQ5992	1	2013
Essex Birdwatching Society	<i>Tyto alba</i>	bird	Barn Owl	Essex Red Data List: Listed	goodwood garden	TQ6395	1	2013
Essex Birdwatching Society	<i>Tyto alba</i>	bird	Barn Owl	Essex Red Data List: Listed	Coxtie Green	TQ5695	1	2013
Essex Birdwatching Society	<i>Tyto alba</i>	bird	Barn Owl	Essex Red Data List: Listed	A12, Mountnessing	TQ6397	1	2016
Essex Field Club	<i>Ula sylvatica</i>	insect - true fly (Diptera)		Essex Red Data List: pListed	Dagnam Park, S117e	TQ546927	1	1992

Essex Field Club	<i>Urytalpa dorsalis</i>	insect - true fly (Diptera)		Essex Red Data List: pListed	Harold Hill, Tring Gardens (garden)	TQ544927	1	1999
Essex Field Club	<i>Urytalpa dorsalis</i>	insect - true fly (Diptera)		Essex Red Data List: pListed	Dagnam Park, s65h	TQ552932	1	1979
Essex Field Club	<i>Urytalpa dorsalis</i>	insect - true fly (Diptera)		Essex Red Data List: pListed	Dagnam Park, s61h	TQ548932	1	1976
Essex Field Club	<i>Valeriana officinalis</i>	flowering plant	Common Valerian	Essex Red Data List: Listed	Doddinghurst, Wishfields Farm Marsh	TQ5896	1	2013
Essex Field Club	<i>Valeriana officinalis</i>	flowering plant	Common Valerian	Essex Red Data List: Listed	Wishfields Farm	TQ587969	1	1981
Essex Birdwatching Society	<i>Vanellus vanellus</i>	bird	Northern Lapwing	Essex Red Data List: Listed	Harold Wood SW	TQ5691	2	2014
Essex Birdwatching Society	<i>Vanellus vanellus</i>	bird	Northern Lapwing	Essex Red Data List: Listed	Kelvedon Hatch	TQ5799	1	2013
Essex Birdwatching Society	<i>Vanellus vanellus</i>	bird	Northern Lapwing	Essex Red Data List: Listed	Mobile-TQ6396	TQ6396	1	2013
Essex Birdwatching Society	<i>Vanellus vanellus</i>	bird	Northern Lapwing	Essex Red Data List: Listed	Thorndon CP North	TQ6091	1	2017
Essex Field Club	<i>Viola canina</i>	flowering plant	Heath Dog-violet	Essex Red Data List: Listed	Brentwood, Weald Country Park	TQ5695	1	2009
Essex Field Club	<i>Viola canina</i>	flowering plant	Heath Dog-violet	Essex Red Data List: Listed	Brentwood, Thorndon Park	TQ6191	1	1975
EFC/EARG	<i>Vipera berus</i>	reptile	Adder	Essex Red Data List: Listed	Mountnessing	TQ625976	2	2012
EFC/EARG	<i>Vipera berus</i>	reptile	Adder	Essex Red Data List: Listed	Brentwood, cm15 9es (pinpoint)	TQ592948	1	2012
EFC/EARG	<i>Vipera berus</i>	reptile	Adder	Essex Red Data List: Listed	Brentwood	TQ592948	1	2012
Essex Field Club	<i>Viscum album</i>	flowering plant	Mistletoe	Essex Red Data List: Listed	Alexander Lane, Shenfield	TQ6195	1	2013
Essex Field Club	<i>Viscum album</i>	flowering plant	Mistletoe	Essex Red Data List: Listed	Brentwood	TQ5993	9	2018
Essex Field Club	<i>Viscum album</i>	flowering plant	Mistletoe	Essex Red Data List: Listed	Shenfield Common Pond, west	TQ5993	1	2015
Essex Field Club	<i>Volucella inanis</i>	insect - true fly (Diptera)	a hoverfly	Essex Red Data List: Listed	Harold Hill, Tring Gardens (garden)	TQ544927	1	2003
Essex Field Club	<i>Volucella inanis</i>	insect - true fly (Diptera)	a hoverfly	Essex Red Data List: Listed	Harold Hill, Tring Gardens (indoors)	TQ544927	1	2001

Essex Field Club	<i>Volucella zonaria</i>	insect - true fly (Diptera)	a hoverfly	Essex Red Data List: Listed	Dark Lane, Great Warley	TQ582913	1	2015
Essex Field Club	<i>Volucella zonaria</i>	insect - true fly (Diptera)	a hoverfly	Essex Red Data List: Listed	Harold Hill	TQ548926	3	2013
Essex Field Club	<i>Wagneria gagatea</i>	insect - true fly (Diptera)		Essex Red Data List: pListed	Dagnam Park, s40d	TQ550934	1	1981
Essex Field Club	<i>Woodiphora retroversa</i>	insect - true fly (Diptera)		Essex Red Data List: pListed	Dagnam Park	TQ5593	1	1980
Essex Field Club	<i>Xanthochlorus galbanus</i>	insect - true fly (Diptera)		Essex Red Data List: pListed	Dagnam Park, s92e	TQ555930	1	1980
Essex Field Club	<i>Xanthochlorus galbanus</i>	insect - true fly (Diptera)		Essex Red Data List: pListed	Dagnam Park, s92b+e	TQ555930	1	1980
Essex Field Club	<i>Xanthochlorus galbanus</i>	insect - true fly (Diptera)		Essex Red Data List: pListed	Dagnam Park, s80c	TQ555931	1	1980
Essex Field Club	<i>Xanthochlorus galbanus</i>	insect - true fly (Diptera)		Essex Red Data List: pListed	Dagnam Park, s58g	TQ545932	2	1979
Essex Field Club	<i>Xanthochlorus galbanus</i>	insect - true fly (Diptera)		Essex Red Data List: pListed	Dagnam Park, s58d	TQ545932	1	1979
Essex Field Club	<i>Xanthochlorus galbanus</i>	insect - true fly (Diptera)		Essex Red Data List: pListed	Dagnam Park, s40i	TQ550934	1	1980
Essex Field Club	<i>Xanthochlorus galbanus</i>	insect - true fly (Diptera)		Essex Red Data List: pListed	Dagnam Park, s38+39	TQ548934	1	1978
Essex Field Club	<i>Xanthochlorus galbanus</i>	insect - true fly (Diptera)		Essex Red Data List: pListed	Dagnam Park, s105e	TQ555929	2	1980
Essex Field Club	<i>Xerolycosa nemoralis</i>	spider (Araneae)		Essex Red Data List: Listed	Hoddens Wood, Warley	TQ5991	1	1998
Essex Field Club	<i>Xerolycosa nemoralis</i>	spider (Araneae)		Essex Red Data List: Listed	Holdens Wood, Warley	TQ5991	2	1998
Essex Field Club	<i>Xestia baja</i>	insect - moth	Dotted Clay	Essex Red Data List: Listed	Ingrave, nr Brentwood	TQ623922	1	1960
Essex Field Club	<i>Xestia baja</i>	insect - moth	Dotted Clay	Essex Red Data List: Listed	Thorndon Park, nr Brentwood	TQ605910	1	1974
Essex Field Club	<i>Xestia baja</i>	insect - moth	Dotted Clay	Essex Red Data List: Listed	Thorndon Country Park, Brentwood	TQ605910	1	1973
Essex Field Club	<i>Xestia castanea</i>	insect - moth	Neglected Rustic	Essex Red Data List: Listed	Thorndon CP: Countryside Centre yard	TQ606914	1	2011
Essex Field Club	<i>Xestia castanea</i>	insect - moth	Neglected Rustic	Essex Red Data List: Listed	Thorndon Park, nr Brentwood	TQ605910	1	1974
Essex Field Club	<i>Xestia ditrapezium</i>	insect - moth	Triple-spotted Clay	Essex Red Data List: Listed	Thorndon Park, nr Brentwood	TQ605910	1	1974
Essex Field Club	<i>Xestia ditrapezium</i>	insect - moth	Triple-spotted Clay	Essex Red Data List: Listed	Thorndon Country Park, Brentwood	TQ605910	1	1973

Essex Field Club	<i>Xysticus lanio</i>	spider (Araneae)		Essex Red Data List: Listed	Hartswood,Brentwood	TQ6092	1	1951
Essex Field Club	<i>Zavrelimyia barbatipes</i>	insect - true fly (Diptera)		Essex Red Data List: pListed	Weald Park	TQ575945	1	1976
Essex Field Club	<i>Zilla diodia</i>	spider (Araneae)		Essex Red Data List: Listed	Thorndon Park North	TQ616914	2	1987
Essex Field Club	<i>Zygomyia humeralis</i>	insect - true fly (Diptera)		Essex Red Data List: pListed	Dagnam Park, s119b	TQ548927	1	1977
Essex Field Club	<i>Zygomyia humeralis</i>	insect - true fly (Diptera)		Essex Red Data List: pListed	Dagnam Park, s22c	TQ552936	1	1978
Essex Field Club	<i>Zygomyia humeralis</i>	insect - true fly (Diptera)		Essex Red Data List: pListed	Dagnam Park, s40i	TQ550934	1	1978
Essex Field Club	<i>Zygomyia humeralis</i>	insect - true fly (Diptera)		Essex Red Data List: pListed	Dagnam Park, s80f	TQ555931	1	1977
Essex Field Club	<i>Zygomyia pictipennis</i>	insect - true fly (Diptera)		Essex Red Data List: pListed	Weald Park	TQ5795	1	1981
Essex Field Club	<i>Zygomyia valida</i>	insect - true fly (Diptera)		Essex Red Data List: pListed	Weald Park	TQ5795	1	1980
Essex Field Club	<i>Zygomyia valida</i>	insect - true fly (Diptera)		Essex Red Data List: pListed	Dagnam Park, S117e	TQ546927	1	1979
Essex Field Club	<i>Zygomyia valida</i>	insect - true fly (Diptera)		Essex Red Data List: pListed	Dagnam Park, s40i	TQ550934	1	1978

## 24. Invasive Species

### **Information about invasive species**

Invasive species may threaten habitats and species with biodiversity and nature conservation value. Where invasive species are present, action may or may not be appropriate to control their spread or to eliminate them from sites and habitats.

Invasive Species Action Plans are used to help coordinate the response to key invasive non-native species across England, Scotland and Wales. The plans provide a short and strategic overview identifying the key aims, objectives and actions. They can be seen on the Defra website at <https://secure.fera.defra.gov.uk/nonnativespecies/index.cfm?sectionid=92>

### **Action on invasive species**

The appropriate response to the presence of an invasive species will vary depending on the species and the degree to which it is or may in the future cause damage to the ecology at the location.

### **Identification of invasive species**

Identification of invasive non-native species is an essential part of invasive species management and guidance can be found on the Defra website at <https://secure.fera.defra.gov.uk/nonnativespecies/index.cfm?sectionid=47>

### **Invasive species records**

Most existing records of invasive species in Essex are made during general recording, although there are plans to encourage targeted recording of these species in the future.

Where you have records of invasive species for the search area, please submit them to us by email to [datasearch@essexfieldclub.org.uk](mailto:datasearch@essexfieldclub.org.uk) or via our website at [www.essexfieldclub.org.uk](http://www.essexfieldclub.org.uk)

Where invasive species have been recorded, their records are summarised in the following table.

## Invasive Species

Source	Taxon	Group	Vernacular	Location	Position	Records	Latest
Essex Field Club	<i>Azolla filiculoides</i>	aquatic fern	Water Fern	Dagnam Park (The Manor LNR) Duck Wood	TQ5592	1	2005
Essex Birdwatching Society	<i>Branta canadensis</i>	bird	Canada Goose	Weald Park	TQ5694	1	2016
Essex Birdwatching Society	<i>Branta canadensis</i>	bird	Canada Goose	Weald CP	TQ5794	2	2013
Essex Birdwatching Society	<i>Branta canadensis</i>	bird	Canada Goose	Weald Country Park	TQ5794	1	2017
Essex Birdwatching Society	<i>Branta canadensis</i>	bird	Canada Goose	Brentwood	TQ6093	1	2016
Essex Birdwatching Society	<i>Branta canadensis</i>	bird	Canada Goose	Weald Country Park	TQ5694	2	2017
Essex Birdwatching Society	<i>Branta canadensis</i>	bird	Canada Goose	Brentwood, 9 Orchard Lane	TQ5795	1	2017
Essex Birdwatching Society	<i>Branta canadensis</i>	bird	Canada Goose	Brentwood, Nags Head Lane Fishery	TQ5691	2	2016
Essex Birdwatching Society	<i>Branta canadensis</i>	bird	Canada Goose	Dagnam Park, Harold Hill	TQ5593	4	2015
Essex Birdwatching Society	<i>Branta canadensis</i>	bird	Canada Goose	Doddinghurst	TQ5998	1	2017
Essex Birdwatching Society	<i>Branta canadensis</i>	bird	Canada Goose	Doddinghurst	TQ6098	1	2016
Essex Birdwatching Society	<i>Branta canadensis</i>	bird	Canada Goose	Harold Hill, Dagnam Park LNR	TQ5593	2	2015
Essex Birdwatching Society	<i>Branta canadensis</i>	bird	Canada Goose	Little Warley Common (TQ69 A)	TQ6191	1	2015
Essex Birdwatching Society	<i>Branta canadensis</i>	bird	Canada Goose	Nags Head Lane Fishery, Brentwood	TQ5691	2	2016
Essex Birdwatching Society	<i>Branta canadensis</i>	bird	Canada Goose	Shenfield Common	TQ6093	1	2016

Essex Field Club	<i>Crassula helmsii</i>	flowering plant	New Zealand Pigmyweed	Shenfield Common, southern edge	TQ6093	1	2011
Essex Field Club	<i>Crassula helmsii</i>	flowering plant	New Zealand Pigmyweed	Shenfield Common pond	TQ6093	1	2003
Essex Field Club	<i>Crassula helmsii</i>	flowering plant	New Zealand Pigmyweed	Doddinghurst	TQ5897	1	2015
Essex Field Club	<i>Crassula helmsii</i>	flowering plant	New Zealand Pigmyweed	Doddinghurst	TQ5797	1	2015
Essex Field Club	<i>Crassula helmsii</i>	flowering plant	New Zealand Pigmyweed	Brentwood Central	TQ5993	1	2009
Essex Field Club	<i>Crassula helmsii</i>	flowering plant	New Zealand Pigmyweed	Brentwood	TQ6093	1	1994
Essex Field Club	<i>Crassula helmsii</i>	flowering plant	New Zealand Pigmyweed	Brentwood	TQ5993	1	1994
Essex Field Club	<i>Fallopia baldschuanica</i>	flowering plant	Russian-vine	Mountnessing C.P.	TQ6297	1	2017
Essex Field Club	<i>Fallopia baldschuanica</i>	flowering plant	Russian-vine	Dagnam Park (The Manor LNR) SW	TQ5492	1	2010
Essex Field Club	<i>Fallopia baldschuanica</i>	flowering plant	Russian-vine	Dagnam Park (The Manor LNR) NW extension	TQ5493	1	2013
Essex Field Club	<i>Fallopia baldschuanica</i>	flowering plant	Russian-vine	Dagnam Park (The Manor LNR) NE	TQ5593	1	2010
Essex Field Club	<i>Fallopia baldschuanica</i>	flowering plant	Russian-vine	Brentwood Central	TQ5993	1	2009
Essex Field Club	<i>Fallopia baldschuanica</i>	flowering plant	Russian-vine	Alexander Lane, Shenfield	TQ6195	1	2009
Essex Field Club	<i>Fallopia japonica</i>	flowering plant	Japanese Knotweed	Weald Country Park W	TQ5694	1	2008
Essex Field Club	<i>Fallopia japonica</i>	flowering plant	Japanese Knotweed	Weald Country Park SE corner	TQ5793	1	2008
Essex Field Club	<i>Fallopia japonica</i>	flowering plant	Japanese Knotweed	Weald Country Park NE corner	TQ5795	1	2008
Essex Field Club	<i>Fallopia japonica</i>	flowering plant	Japanese Knotweed	St Pauls Churchyard, Bentley Common	TQ5696	1	2018
Essex Field Club	<i>Fallopia japonica</i>	flowering plant	Japanese Knotweed	Shenfield Station	TQ613949	1	2016
Essex Field Club	<i>Fallopia japonica</i>	flowering plant	Japanese Knotweed	Lorne Road Cemetery	TQ5992	1	2010
Essex Field Club	<i>Fallopia japonica</i>	flowering plant	Japanese Knotweed	Brentwood, Hart's Wood	TQ6092	1	2018
Essex Field Club	<i>Fallopia japonica</i>	flowering plant	Japanese Knotweed	Brentwood, Clement's Wood & housing estate	TQ5892	1	2013
Essex Field Club	<i>Fallopia japonica</i>	flowering plant	Japanese Knotweed	Brentwood, Clement's Wood & housing estate	TQ5891	1	2013
Essex Field Club	<i>Fallopia japonica</i>	flowering plant	Japanese Knotweed	Brentwood Central	TQ5993	1	2010
Essex Field Club	<i>Fallopia japonica</i>	flowering plant	Japanese Knotweed	Brentwood C.P., Warley Place, Great Warley.	TQ5891	1	2014



EFC Schemes	<i>Fallopia japonica</i>	flowering plant	Japanese Knotweed	Nags Head Lane, Brentwood	TQ56489113	1	2013
EFC Schemes	<i>Fallopia japonica</i>	flowering plant	Japanese Knotweed	Brentwood: Crown Street	TQ5938993544	1	2013
Essex Field Club	<i>Galega officinalis</i>	flowering plant	Goat's-rue	Weald Country Park W	TQ5694	1	2008
Essex Field Club	<i>Galega officinalis</i>	flowering plant	Goat's-rue	Weald Country Park NE corner	TQ5795	1	2008
Essex Field Club	<i>Galega officinalis</i>	flowering plant	Goat's-rue	Harold Wood NEE, Harold Park	TQ5591	1	2008
Essex Field Club	<i>Galega officinalis</i>	flowering plant	Goat's-rue	Doddinghurst	TQ5998	1	2015
Essex Field Club	<i>Galega officinalis</i>	flowering plant	Goat's-rue	Dagnam Park (The Manor LNR) NW extension	TQ5493	1	2013
Essex Field Club	<i>Galega officinalis</i>	flowering plant	Goat's-rue	Dagnam Park (The Manor LNR) NW	TQ5493	2	2010
Essex Field Club	<i>Galega officinalis</i>	flowering plant	Goat's-rue	Brentwood, Hart's Wood	TQ6092	1	2018
Essex Field Club	<i>Galega officinalis</i>	flowering plant	Goat's-rue	Brentwood, A12, M25 junction	TQ5692	1	2014
Essex Field Club	<i>Galega officinalis</i>	flowering plant	Goat's-rue	Brentwood, A12	TQ5894	1	2014
Essex Field Club	<i>Galega officinalis</i>	flowering plant	Goat's-rue	Brentwood Central	TQ5993	1	2009
Essex Field Club	<i>Heracleum mantegazzianum</i>	flowering plant	Giant Hogweed	Heard's Farm, Brentwood	TQ6097	1	2011
Essex Field Club	<i>Hyacinthoides hispanica</i>	flowering plant	Spanish Bluebell	Doddinghurst	TQ5898	1	2016
Essex Field Club	<i>Hyacinthoides hispanica</i>	flowering plant	Spanish Bluebell	Doddinghurst	TQ5998	1	2016
Essex Field Club	<i>Hyacinthoides hispanica</i>	flowering plant	Spanish Bluebell	Heard's Farm, Brentwood	TQ6097	2	2011
Essex Field Club	<i>Hyacinthoides hispanica</i>	flowering plant	Spanish Bluebell	High Wood , Pilgrims Hatch	TQ5895	1	2018
Essex Field Club	<i>Hyacinthoides hispanica</i>	flowering plant	Spanish Bluebell	Kelvedon Hatch	TQ5798	1	2016
Essex Field Club	<i>Hyacinthoides hispanica</i>	flowering plant	Spanish Bluebell	Weald Country Park NE corner	TQ5795	1	2008
Essex Field Club	<i>Hyacinthoides hispanica</i>	flowering plant	Spanish Bluebell	Dagnam Park (The Manor LNR) SW	TQ5492	1	2005
Essex Field Club	<i>Hyacinthoides hispanica</i>	flowering plant	Spanish Bluebell	Dagnam Park (The Manor LNR) Duck Wood	TQ5592	1	2005

Essex Field Club	<i>Hyacinthoides hispanica</i>	flowering plant	Spanish Bluebell	Alexander Lane, Shenfield	TQ6195	1	2008
Essex Field Club	<i>Hyacinthoides hispanica</i>	flowering plant	Spanish Bluebell	Brentwood C.P., Shenfield, Hall Lane	TQ6095	1	2017
Essex Field Club	<i>Hyacinthoides hispanica</i>	flowering plant	Spanish Bluebell	Brentwood Central	TQ5993	1	2010
Essex Field Club	<i>Hyacinthoides hispanica</i>	flowering plant	Spanish Bluebell	Brentwood, Ingrave, churchyard	TQ6291	1	2016
Essex Field Club	<i>Hyacinthoides hispanica</i>	flowering plant	Spanish Bluebell	Brentwood, Pilgrims Hatch	TQ5895	1	2016
Essex Field Club	<i>Hyacinthoides hispanica</i>	flowering plant	Spanish Bluebell	Canterbury Tye, Brentwood	TQ5996	1	2016
Essex Field Club	<i>Impatiens glandulifera</i>	flowering plant	Himalayan Balsam	Weald Country Park W	TQ5694	1	2008
Essex Field Club	<i>Impatiens glandulifera</i>	flowering plant	Himalayan Balsam	Weald Country Park SW corner	TQ5693	1	2008
Essex Field Club	<i>Impatiens glandulifera</i>	flowering plant	Himalayan Balsam	Weald Country Park E	TQ5794	1	2008
Essex Field Club	<i>Impatiens glandulifera</i>	flowering plant	Himalayan Balsam	The Mores, Bentley Common	TQ5696	1	2018
Essex Field Club	<i>Impatiens glandulifera</i>	flowering plant	Himalayan Balsam	Heard's Farm, Brentwood	TQ6097	1	2011
Essex Field Club	<i>Impatiens glandulifera</i>	flowering plant	Himalayan Balsam	Harold Wood NEE, Harold Park	TQ5591	1	2008
Essex Field Club	<i>Impatiens glandulifera</i>	flowering plant	Himalayan Balsam	Doddinghurst, Days lane, SRV	TQ5896	1	2013
Essex Field Club	<i>Impatiens glandulifera</i>	flowering plant	Himalayan Balsam	Doddinghurst C.P., Emblems Farm, Swallows Cross	TQ6098	1	2017
Essex Field Club	<i>Impatiens glandulifera</i>	flowering plant	Himalayan Balsam	Doddinghurst	TQ5998	1	2015
Essex Field Club	<i>Impatiens glandulifera</i>	flowering plant	Himalayan Balsam	Brentwood, Warley Place	TQ5891	1	2016
Essex Field Club	<i>Impatiens glandulifera</i>	flowering plant	Himalayan Balsam	Brentwood C.P., Pilgrims Hatch, Chainbridge Farm	TQ6196	1	2017
Essex Field Club	<i>Impatiens glandulifera</i>	flowering plant	Himalayan Balsam	Brentwood C.P., Fitzwalters	TQ6197	1	2017
Essex Field Club	<i>Impatiens glandulifera</i>	flowering plant	Himalayan Balsam	Brentwood	TQ5896	1	2014
EFC Schemes	<i>Impatiens glandulifera</i>	flowering plant	Himalayan Balsam	Weald Country Park	TQ571945	1	2013
Essex Field Club	<i>Lagarosiphon major</i>	flowering plant	Curly Waterweed	Dagnam Park (The Manor LNR) Ponds: Perch Pond @ 547931	TQ547931	1	2010

Essex Field Club	<i>Lagarosiphon major</i>	flowering plant	Curly Waterweed	Dagnam Park (The Manor LNR) Ponds: Lily Pond @ 549932	TQ549932	1	1979
Essex Field Club	<i>Lagarosiphon major</i>	flowering plant	Curly Waterweed	Dagnam Park (The Manor LNR) NW	TQ5493	2	2010
Essex Field Club	<i>Lagarosiphon major</i>	flowering plant	Curly Waterweed	Brentwood, Thrift Wood	TQ6193	1	1987
Essex Field Club	<i>Muntiacus reevesi</i>	mammal	Muntjac Deer	TQ590950	TQ590950	1	2013
Essex Field Club	<i>Muntiacus reevesi</i>	mammal	Muntjac Deer	TQ614961	TQ614961	1	2016
Essex Field Club	<i>Muntiacus reevesi</i>	mammal	Muntjac Deer	TQ615951	TQ615951	3	2009
Essex Field Club	<i>Muntiacus reevesi</i>	mammal	Muntjac Deer	TQ618965	TQ618965	1	2015
Essex Field Club	<i>Muntiacus reevesi</i>	mammal	Muntjac Deer	TQ621966	TQ621966	5	1994
Essex Field Club	<i>Muntiacus reevesi</i>	mammal	Muntjac Deer	TQ621967	TQ621967	5	2009
Essex Field Club	<i>Muntiacus reevesi</i>	mammal	Muntjac Deer	TQ590920	TQ590920	1	2017
Essex Field Club	<i>Muntiacus reevesi</i>	mammal	Muntjac Deer	TQ584911	TQ584911	5	1997
Essex Field Club	<i>Muntiacus reevesi</i>	mammal	Muntjac Deer	TQ550937	TQ550937	1	2001
Essex Field Club	<i>Muntiacus reevesi</i>	mammal	Muntjac Deer	TQ551932	TQ551932	2	2001
Essex Field Club	<i>Muntiacus reevesi</i>	mammal	Muntjac Deer	TQ563932	TQ563932	3	1996
Essex Field Club	<i>Muntiacus reevesi</i>	mammal	Muntjac Deer	TQ570940	TQ570940	2	2001
Essex Field Club	<i>Muntiacus reevesi</i>	mammal	Muntjac Deer	TQ573983	TQ573983	2	1996
Essex Field Club	<i>Muntiacus reevesi</i>	mammal	Muntjac Deer	TQ579935	TQ579935	5	2010
Essex Field Club	<i>Myriophyllum aquaticum</i>	flowering plant	Parrot's Feather	Weald Country Park W	TQ5694	1	2008
Essex Field Club	<i>Myriophyllum aquaticum</i>	flowering plant	Parrot's Feather	Weald Country Park E	TQ5794	1	2008
Essex Field Club	<i>Myriophyllum aquaticum</i>	flowering plant	Parrot's Feather	Shenfield Common pond	TQ6093	1	2003
Essex Field Club	<i>Myriophyllum aquaticum</i>	flowering plant	Parrot's Feather	Dagnam Park (The Manor LNR) Ponds: Duck Wood Promontory Pond @ 5	TQ55669238	1	2010
Essex Field Club	<i>Myriophyllum aquaticum</i>	flowering plant	Parrot's Feather	Dagnam Park (The Manor LNR) Duck Wood	TQ5592	1	2005
Essex Field Club	<i>Myriophyllum aquaticum</i>	flowering plant	Parrot's Feather	Brentwood Central	TQ5993	1	2009

Essex Field Club	<i>Myriophyllum aquaticum</i>	flowering plant	Parrot's Feather	Brentwood	TQ6093	1	1994
Essex Field Club	<i>Myriophyllum aquaticum</i>	flowering plant	Parrot's Feather	Brentwood	TQ5993	1	1994
Essex Birdwatching Society	<i>Psittacula krameri</i>	bird	Rose-ringed Parakeet	Warley, Boyles Court	TQ5791	1	2017
Essex Birdwatching Society	<i>Psittacula krameri</i>	bird	Rose-ringed Parakeet	Warley	TQ5992	1	2017
Essex Birdwatching Society	<i>Psittacula krameri</i>	bird	Rose-ringed Parakeet	TQ5891	TQ5891	1	2015
Essex Birdwatching Society	<i>Psittacula krameri</i>	bird	Rose-ringed Parakeet	TQ5592	TQ5592	1	2013
Essex Birdwatching Society	<i>Psittacula krameri</i>	bird	Rose-ringed Parakeet	TQ5492	TQ5492	1	2013
Essex Birdwatching Society	<i>Psittacula krameri</i>	bird	Rose-ringed Parakeet	Thorndon CP North	TQ6091	6	2017
Essex Birdwatching Society	<i>Psittacula krameri</i>	bird	Rose-ringed Parakeet	Weald Country Park	TQ5694	3	2017
Essex Birdwatching Society	<i>Psittacula krameri</i>	bird	Rose-ringed Parakeet	Weald Country Park	TQ5794	2	2017
Essex Birdwatching Society	<i>Psittacula krameri</i>	bird	Rose-ringed Parakeet	Weald County Park	TQ5794	2	2015
Essex Birdwatching Society	<i>Psittacula krameri</i>	bird	Rose-ringed Parakeet	Weald CP	TQ5794	4	2014
Essex Birdwatching Society	<i>Psittacula krameri</i>	bird	Rose-ringed Parakeet	Weald CP, near South Weald	TQ5794	2	2014
Essex Birdwatching Society	<i>Psittacula krameri</i>	bird	Rose-ringed Parakeet	Weald Park	TQ5694	1	2016
Essex Birdwatching Society	<i>Psittacula krameri</i>	bird	Rose-ringed Parakeet	Weald Park	TQ5794	2	2016
Essex Birdwatching Society	<i>Psittacula krameri</i>	bird	Rose-ringed Parakeet	Weald Park, Brentwood, Essex	TQ5894	1	2014
Essex Birdwatching Society	<i>Psittacula krameri</i>	bird	Rose-ringed Parakeet	Thorndon CP (North)	TQ6091	1	2015

Essex Birdwatching Society	<i>Psittacula krameri</i>	bird	Rose-ringed Parakeet	Thorndon CP	TQ6091	3	2017
Essex Birdwatching Society	<i>Psittacula krameri</i>	bird	Rose-ringed Parakeet	South Weald, Rochetts Lake	TQ5694	1	2017
Essex Birdwatching Society	<i>Psittacula krameri</i>	bird	Rose-ringed Parakeet	Beacon Hill. Kelvedon Hatch.	TQ5698	1	2015
Essex Birdwatching Society	<i>Psittacula krameri</i>	bird	Rose-ringed Parakeet	Dagnam Park	TQ5592	1	2015
Essex Birdwatching Society	<i>Psittacula krameri</i>	bird	Rose-ringed Parakeet	Dagnam Park, Harold Hill	TQ5593	3	2015
Essex Birdwatching Society	<i>Psittacula krameri</i>	bird	Rose-ringed Parakeet	Doddinghurst	TQ5998	2	2017
Essex Birdwatching Society	<i>Psittacula krameri</i>	bird	Rose-ringed Parakeet	Harold Hill, Dagnam Park	TQ5593	6	2014
Essex Birdwatching Society	<i>Psittacula krameri</i>	bird	Rose-ringed Parakeet	Harold Hill, Dagnam Park LNR	TQ5593	2	2015
Essex Birdwatching Society	<i>Psittacula krameri</i>	bird	Rose-ringed Parakeet	Harold Hill, Duck Wood	TQ5592	1	2016
Essex Birdwatching Society	<i>Psittacula krameri</i>	bird	Rose-ringed Parakeet	Harold Hill, Hatters Wood	TQ5492	1	2013
Essex Birdwatching Society	<i>Psittacula krameri</i>	bird	Rose-ringed Parakeet	South Weald, Rochetts Farm	TQ5793	1	2015
Essex Birdwatching Society	<i>Psittacula krameri</i>	bird	Rose-ringed Parakeet	South Weald	TQ5793	6	2017
Essex Birdwatching Society	<i>Psittacula krameri</i>	bird	Rose-ringed Parakeet	Shenfield Station	TQ6194	1	2015
Essex Birdwatching Society	<i>Psittacula krameri</i>	bird	Rose-ringed Parakeet	Romford, Maylands GC	TQ5592	1	2015
Essex Birdwatching Society	<i>Psittacula krameri</i>	bird	Rose-ringed Parakeet	Maylands GC	TQ5592	1	2015
Essex Birdwatching Society	<i>Psittacula krameri</i>	bird	Rose-ringed Parakeet	Havering	TQ5592	1	2016
Essex Field Club	<i>Quercus cerris</i>	flowering plant	Turkey Oak	Weald Country Park W	TQ5694	1	2008
Essex Field Club	<i>Quercus cerris</i>	flowering plant	Turkey Oak	Weald Country Park E	TQ5794	1	2008

Essex Field Club	<i>Quercus cerris</i>	flowering plant	Turkey Oak	Shenfield Common, southern edge	TQ6093	1	2011
Essex Field Club	<i>Quercus cerris</i>	flowering plant	Turkey Oak	Navestock C.P., Navestock Hall area	TQ5498	1	2018
Essex Field Club	<i>Quercus cerris</i>	flowering plant	Turkey Oak	Brentwood C.P., Warley Place, Great Warley.	TQ5891	1	2014
Essex Field Club	<i>Quercus ilex</i>	flowering plant	Evergreen Oak	Dagnam Park (The Manor LNR) NE	TQ5593	2	2010
Essex Field Club	<i>Quercus ilex</i>	flowering plant	Evergreen Oak	Dagnam Park (The Manor LNR) NW	TQ5493	1	2010
Essex Field Club	<i>Quercus ilex</i>	flowering plant	Evergreen Oak	Dagnam Park (The Manor LNR) SW	TQ5492	1	2010
Essex Field Club	<i>Quercus ilex</i>	flowering plant	Evergreen Oak	Harold Hill S	TQ5491	1	2006
Essex Field Club	<i>Quercus ilex</i>	flowering plant	Evergreen Oak	Weald Country Park SW corner	TQ5693	1	2008
Essex Field Club	<i>Rhododendron ponticum</i>	flowering plant	Rhododendron	Weald Country Park W	TQ5694	1	2008
Essex Field Club	<i>Rhododendron ponticum</i>	flowering plant	Rhododendron	Weald Country Park SW corner	TQ5693	1	2008
Essex Field Club	<i>Rhododendron ponticum</i>	flowering plant	Rhododendron	Weald Country Park SE corner	TQ5793	1	2008
Essex Field Club	<i>Rhododendron ponticum</i>	flowering plant	Rhododendron	Weald Country Park E	TQ5794	1	2008
Essex Field Club	<i>Rhododendron ponticum</i>	flowering plant	Rhododendron	St Pauls Churchyard, Bentley Common	TQ5696	1	2018
Essex Field Club	<i>Rhododendron ponticum</i>	flowering plant	Rhododendron	Shenfield Station	TQ613949	1	2016
Essex Field Club	<i>Rhododendron ponticum</i>	flowering plant	Rhododendron	Lorne Road Cemetery	TQ5992	1	2010
Essex Field Club	<i>Rhododendron ponticum</i>	flowering plant	Rhododendron	Dagnam Park (The Manor LNR) NW	TQ5493	1	2010
Essex Field Club	<i>Rhododendron ponticum</i>	flowering plant	Rhododendron	Brizes Wood, Kelvedon Hatch	TQ5698	1	2018

Essex Field Club	<i>Rhododendron ponticum</i>	flowering plant	Rhododendron	Brentwood, South Weald	TQ5794	1	1979
Essex Field Club	<i>Rhododendron ponticum</i>	flowering plant	Rhododendron	Brentwood C.P., Warley Place, Great Warley.	TQ5891	1	2014
Essex Field Club	<i>Robinia pseudoacacia</i>	flowering plant	False Acacia	Weald Country Park SW corner	TQ5693	1	2008
Essex Field Club	<i>Robinia pseudoacacia</i>	flowering plant	False Acacia	Weald Country Park SE corner	TQ5793	1	2008
Essex Field Club	<i>Robinia pseudoacacia</i>	flowering plant	False Acacia	St Pauls Churchyard, Bentley Common	TQ5696	1	2018
Essex Field Club	<i>Robinia pseudoacacia</i>	flowering plant	False Acacia	Brentwood Central	TQ5993	1	2010
Essex Field Club	<i>Robinia pseudoacacia</i>	flowering plant	False Acacia	Brentwood C.P., Warley Place, Great Warley.	TQ5891	1	2014
Essex Field Club	<i>Rosa rugosa</i>	flowering plant	Japanese Rose	Mountnessing C.P.	TQ6297	1	2017
Essex Field Club	<i>Rosa rugosa</i>	flowering plant	Japanese Rose	Kelvedon Hatch	TQ5798	1	2015
Essex Field Club	<i>Rosa rugosa</i>	flowering plant	Japanese Rose	Harold Hill S	TQ5491	1	2006
Essex Field Club	<i>Rosa rugosa</i>	flowering plant	Japanese Rose	Brentwood Central	TQ5993	1	2010
Essex Field Club	<i>Rosa rugosa</i>	flowering plant	Japanese Rose	Brentwood C.P., Warley Place, Great Warley.	TQ5891	1	2014
Essex Field Club	<i>Solidago canadensis</i>	flowering plant	Canadian Goldenrod	Brentwood Central	TQ5993	1	2009

## ALL Records

Source	Taxon	Group	Vernacular	Location	Position	Records	Latest
Essex Field Club	<i>Abax parallelepipedus</i>	insect - beetle (Coleoptera)		Dagnam Park	TQ550930	1	1977
Essex Field Club	<i>Abia candens</i>	insect - hymenopteran	a sawfly	Dagnam Park	TQ550930	1	1980
Essex Field Club	<i>Abia sericea</i>	insect - hymenopteran	a sawfly	Dagnam Park	TQ550930	1	1980
Essex Field Club	<i>Abraxas grossulariata</i>	insect - moth	Magpie Moth	UKBMS: 3250.15	TQ572910	1	2016
Essex Field Club	<i>Abraxas grossulariata</i>	insect - moth	Magpie Moth	Thorndon Park,nr Brentwood	TQ605910	1	1974
Essex Field Club	<i>Abraxas grossulariata</i>	insect - moth	Magpie Moth	Thorndon Country Park,Brentwood	TQ605910	1	1973
Essex Field Club	<i>Abraxas grossulariata</i>	insect - moth	Magpie Moth	Thorndon Country Park North	TQ605913	1	2009
Essex Field Club	<i>Abraxas grossulariata</i>	insect - moth	Magpie Moth	Ingrave: Middle Road FP	TQ623926	1	2015
Essex Field Club	<i>Abraxas grossulariata</i>	insect - moth	Magpie Moth	Ingrave,nr Brentwood	TQ623922	1	1960
Essex Field Club	<i>Abraxas grossulariata</i>	insect - moth	Magpie Moth	Great Warley	TQ572910	1	2016
Essex Field Club	<i>Abraxas grossulariata</i>	insect - moth	Magpie Moth	BRENTWOOD - THORNDON COUNTRY PARK NORTH	TQ612913	1	2009
Essex Field Club	<i>Abrostola tripartita</i>	insect - moth	Spectacle	Thorndon Park,nr Brentwood	TQ605910	1	1974
Essex Field Club	<i>Abrostola tripartita</i>	insect - moth	Spectacle	Thorndon Country Park,Brentwood	TQ605910	1	1973
Essex Field Club	<i>Abrostola tripartita</i>	insect - moth	Spectacle	Ingrave,nr Brentwood	TQ623922	1	1960
Essex Field Club	<i>Acalypta parvula</i>	insect - true bug (Hemiptera)		Pilgrims Hatch	TQ572956	1	1977
Essex Birdwatching Society	<i>Acanthis cabaret</i>	bird		Thorndon CP (North)	TQ6091	2	2015
Essex Birdwatching Society	<i>Acanthis cabaret</i>	bird		Weald County Park	TQ5794	2	2015
Essex Birdwatching Society	<i>Acanthis cabaret</i>	bird		Weald Country Park	TQ5794	1	2017
Essex Birdwatching Society	<i>Acanthis cabaret</i>	bird		Warley CP	TQ6091	1	2015
Essex Birdwatching Society	<i>Acanthis cabaret</i>	bird		Warley	TQ5992	3	2017
Essex Birdwatching Society	<i>Acanthis cabaret</i>	bird		TQ5791	TQ5791	1	2015
Essex Birdwatching Society	<i>Acanthis cabaret</i>	bird		TQ5591	TQ5591	1	2015
Essex Birdwatching Society	<i>Acanthis cabaret</i>	bird		Thorndon CP North	TQ6091	26	2017
Essex Birdwatching Society	<i>Acanthis cabaret</i>	bird		Becket Close	TQ5991	1	2014
Essex Birdwatching Society	<i>Acanthis cabaret</i>	bird		Nags Head Lane Fishery, Brentwood	TQ5691	2	2015



Essex Birdwatching Society	<i>Acanthis cabaret</i>	bird		Little Warley Common (TQ69 A)	TQ6191	2	2015
Essex Birdwatching Society	<i>Acanthis cabaret</i>	bird		Harold Wood SW	TQ5691	2	2015
Essex Birdwatching Society	<i>Acanthis cabaret</i>	bird		Harold Hill, Dagnam Park LNR	TQ5593	3	2015
Essex Birdwatching Society	<i>Acanthis cabaret</i>	bird		Great Warley, Boyles Court Farm	TQ5791	1	2015
Essex Birdwatching Society	<i>Acanthis cabaret</i>	bird		Doddinghurst	TQ5998	5	2017
Essex Birdwatching Society	<i>Acanthis cabaret</i>	bird		Dagnam Park, Harold Hill	TQ5593	3	2015
Essex Birdwatching Society	<i>Acanthis cabaret</i>	bird		Brentwood, Nags Head Lane Fishery	TQ5691	1	2015
Essex Birdwatching Society	<i>Acanthis cabaret</i>	bird		Weald CP	TQ5794	1	2014
Essex Birdwatching Society	<i>Acanthis flammea</i>	bird		Thorndon CP North	TQ6091	1	2017
Essex Birdwatching Society	<i>Acanthis flammea</i>	bird		Doddinghurst	TQ5998	1	2014
Essex Field Club	<i>Acanthosoma haemorrhoidale</i>	insect - true bug (Hemiptera)	Hawthorn Shieldbug	South Weald Country Park	TQ5794	1	1988
Essex Field Club	<i>Acanthosoma haemorrhoidale</i>	insect - true bug (Hemiptera)	Hawthorn Shieldbug	Kelvedon Hatch	TQ577977	1	1978
Essex Field Club	<i>Acanthosoma haemorrhoidale</i>	insect - true bug (Hemiptera)	Hawthorn Shieldbug	Dagnam Park	TQ550930	1	1976
Essex Field Club	<i>Acanthosoma haemorrhoidale</i>	insect - true bug (Hemiptera)	Hawthorn Shieldbug	Brentford	TQ587957	1	2010
Essex Field Club	<i>Acanthus mollis</i>	flowering plant	Bear's-breech	Brentwood C.P., Warley Place, Great Warley.	TQ5891	1	2014
Essex Field Club	<i>Acartophthalmus bicolor</i>	insect - true fly (Diptera)		Dagnam Park, s108c	TQ547928	1	1980
Essex Field Club	<i>Acartophthalmus nigrinus</i>	insect - true fly (Diptera)		Weald Park	TQ5794	2	1982
Essex Field Club	<i>Acartophthalmus nigrinus</i>	insect - true fly (Diptera)		Dagnam Park, s81g	TQ556931	1	1979
Essex Field Club	<i>Acartophthalmus nigrinus</i>	insect - true fly (Diptera)		Dagnam Park, s58d	TQ545932	2	1981
Essex Field Club	<i>Acartophthalmus nigrinus</i>	insect - true fly (Diptera)		Dagnam Park, s52g	TQ551933	1	1980
Essex Field Club	<i>Acartophthalmus nigrinus</i>	insect - true fly (Diptera)		Dagnam Park, s126a	TQ548926	1	1980

Essex Field Club	<i>Acartophthalmus nigrinus</i>	insect - true fly (Diptera)		Dagnam Park, s125f	TQ547926	1	1980
Essex Field Club	<i>Acartophthalmus nigrinus</i>	insect - true fly (Diptera)		Dagnam Park, s124	TQ546926	1	1980
Essex Field Club	<i>Acartophthalmus nigrinus</i>	insect - true fly (Diptera)		Dagnam Park, s117h	TQ546927	1	1980
Essex Field Club	<i>Acasis viretata</i>	insect - moth	Yellow-barred Brindle	Thorndon Park,nr Brentwood	TQ605910	1	1974
Essex Field Club	<i>Acasis viretata</i>	insect - moth	Yellow-barred Brindle	Thorndon Country Park,Brentwood	TQ605910	1	1973
Essex Field Club	<i>Acasis viretata</i>	insect - moth	Yellow-barred Brindle	Thorndon Country Park North, Little Warley Common (mixed wood)	TQ605912	1	2010
Essex Field Club	<i>Acasis viretata</i>	insect - moth	Yellow-barred Brindle	BRENTWOOD - NEAR LITTLE WARLEY COMMON, THORNDON COUNTRY PARK NOR	TQ605912	1	2010
Essex Birdwatching Society	<i>Accipiter gentilis</i>	bird	Northern Goshawk	Weald Country Park	TQ5794	1	2017
Essex Birdwatching Society	<i>Accipiter gentilis</i>	bird	Northern Goshawk	Little Warley Common (TQ69 A)	TQ6191	2	2015
Essex Birdwatching Society	<i>Accipiter nisus</i>	bird	Eurasian Sparrowhawk	Thorndon CP (North)	TQ6091	4	2015
Essex Birdwatching Society	<i>Accipiter nisus</i>	bird	Eurasian Sparrowhawk	Thorndon Country Park North	TQ6091	1	2014
Essex Birdwatching Society	<i>Accipiter nisus</i>	bird	Eurasian Sparrowhawk	South Weald, St.Vincent's Hamlet	TQ5793	1	2015
Essex Birdwatching Society	<i>Accipiter nisus</i>	bird	Eurasian Sparrowhawk	South Weald Cricket Ground	TQ5794	2	2014
Essex Birdwatching Society	<i>Accipiter nisus</i>	bird	Eurasian Sparrowhawk	TQ5492	TQ5492	1	2015
Essex Birdwatching Society	<i>Accipiter nisus</i>	bird	Eurasian Sparrowhawk	Weald CP	TQ5794	1	2013
Essex Birdwatching Society	<i>Accipiter nisus</i>	bird	Eurasian Sparrowhawk	South Weald	TQ5793	2	2014
Essex Birdwatching Society	<i>Accipiter nisus</i>	bird	Eurasian Sparrowhawk	Shenfield	TQ6094	1	2017
Essex Birdwatching Society	<i>Accipiter nisus</i>	bird	Eurasian Sparrowhawk	Romford, Maylands GC	TQ5592	2	2015
Essex Birdwatching Society	<i>Accipiter nisus</i>	bird	Eurasian Sparrowhawk	Noak Hill, Priory Pond	TQ5493	1	2015
Essex Birdwatching Society	<i>Accipiter nisus</i>	bird	Eurasian Sparrowhawk	Nags Head Lane Fishery, Brentwood	TQ5691	1	2015

Essex Birdwatching Society	<i>Accipiter nisus</i>	bird	Eurasian Sparrowhawk	TQ5493	TQ5493	1	2015
Essex Birdwatching Society	<i>Accipiter nisus</i>	bird	Eurasian Sparrowhawk	TQ5591	TQ5591	1	2015
Essex Birdwatching Society	<i>Accipiter nisus</i>	bird	Eurasian Sparrowhawk	TQ5594	TQ5594	1	2015
Essex Birdwatching Society	<i>Accipiter nisus</i>	bird	Eurasian Sparrowhawk	Weald Park	TQ5794	1	2016
Essex Birdwatching Society	<i>Accipiter nisus</i>	bird	Eurasian Sparrowhawk	Weald Country Park	TQ5794	2	2017
Essex Birdwatching Society	<i>Accipiter nisus</i>	bird	Eurasian Sparrowhawk	Weald Country Park	TQ5694	2	2017
Essex Birdwatching Society	<i>Accipiter nisus</i>	bird	Eurasian Sparrowhawk	Warley Place EWT	TQ5891	2	2016
Essex Birdwatching Society	<i>Accipiter nisus</i>	bird	Eurasian Sparrowhawk	Warley Place	TQ5891	1	2015
Essex Birdwatching Society	<i>Accipiter nisus</i>	bird	Eurasian Sparrowhawk	Warley	TQ5992	1	2017
Essex Birdwatching Society	<i>Accipiter nisus</i>	bird	Eurasian Sparrowhawk	Warley	TQ5893	3	2016
Essex Birdwatching Society	<i>Accipiter nisus</i>	bird	Eurasian Sparrowhawk	Thorndon CP North	TQ6091	7	2017
Essex Birdwatching Society	<i>Accipiter nisus</i>	bird	Eurasian Sparrowhawk	TQ5993	TQ5993	1	2015
Essex Birdwatching Society	<i>Accipiter nisus</i>	bird	Eurasian Sparrowhawk	TQ5891	TQ5891	1	2015
Essex Birdwatching Society	<i>Accipiter nisus</i>	bird	Eurasian Sparrowhawk	TQ5791	TQ5791	2	2015
Essex Birdwatching Society	<i>Accipiter nisus</i>	bird	Eurasian Sparrowhawk	TQ5691	TQ5691	1	2013
Essex Birdwatching Society	<i>Accipiter nisus</i>	bird	Eurasian Sparrowhawk	Whetmead NR, nr Witham	TQ5491	9	2016
Essex Birdwatching Society	<i>Accipiter nisus</i>	bird	Eurasian Sparrowhawk	Maylands GC	TQ5592	2	2015
Essex Birdwatching Society	<i>Accipiter nisus</i>	bird	Eurasian Sparrowhawk	Doddinghurst	TQ5998	6	2017
Essex Birdwatching Society	<i>Accipiter nisus</i>	bird	Eurasian Sparrowhawk	Dagnam Park, Harold Hill	TQ5593	3	2015
Essex Birdwatching Society	<i>Accipiter nisus</i>	bird	Eurasian Sparrowhawk	Dagnam Park	TQ5593	5	2017
Essex Birdwatching Society	<i>Accipiter nisus</i>	bird	Eurasian Sparrowhawk	Dagnam Park	TQ5592	1	2015

Essex Birdwatching Society	<i>Accipiter nisus</i>	bird	Eurasian Sparrowhawk	Brentwood, St. Faith's Park	TQ5893	2	2016
Essex Birdwatching Society	<i>Accipiter nisus</i>	bird	Eurasian Sparrowhawk	Brentwood, Nags Head Lane Sewage Works	TQ5691	1	2015
Essex Birdwatching Society	<i>Accipiter nisus</i>	bird	Eurasian Sparrowhawk	Brentwood, Nags Head Lane Fishery	TQ5691	2	2017
Essex Birdwatching Society	<i>Accipiter nisus</i>	bird	Eurasian Sparrowhawk	Brentwood, Garden, 103 Shenfield Place	TQ6094	1	2017
Essex Birdwatching Society	<i>Accipiter nisus</i>	bird	Eurasian Sparrowhawk	Brentwood, 7 London Rd	TQ5893	1	2017
Essex Birdwatching Society	<i>Accipiter nisus</i>	bird	Eurasian Sparrowhawk	Brentwood Town Centre	TQ5993	2	2013
Essex Birdwatching Society	<i>Accipiter nisus</i>	bird	Eurasian Sparrowhawk	Brentwood	TQ5994	1	2017
Essex Birdwatching Society	<i>Accipiter nisus</i>	bird	Eurasian Sparrowhawk	A12 Shenfield	TQ6196	2	2017
Essex Birdwatching Society	<i>Accipiter nisus</i>	bird	Eurasian Sparrowhawk	Harold Wood	TQ5591	1	2016
Essex Birdwatching Society	<i>Accipiter nisus</i>	bird	Eurasian Sparrowhawk	Doddinghurst	TQ6098	1	2016
Essex Birdwatching Society	<i>Accipiter nisus</i>	bird	Eurasian Sparrowhawk	Garden, 103 Shenfield Place, Brentwood	TQ6094	1	2015
Essex Birdwatching Society	<i>Accipiter nisus</i>	bird	Eurasian Sparrowhawk	Little Warley Common (TQ69 A)	TQ6191	2	2015
Essex Birdwatching Society	<i>Accipiter nisus</i>	bird	Eurasian Sparrowhawk	Kelvedon Hatch (Garden)	TQ5798	7	2017
Essex Birdwatching Society	<i>Accipiter nisus</i>	bird	Eurasian Sparrowhawk	Kelvedon Hatch	TQ5799	6	2016
Essex Birdwatching Society	<i>Accipiter nisus</i>	bird	Eurasian Sparrowhawk	Kelvedon Hatch	TQ5798	1	2014
Essex Birdwatching Society	<i>Accipiter nisus</i>	bird	Eurasian Sparrowhawk	Harold Wood SW	TQ5691	5	2015
Essex Birdwatching Society	<i>Accipiter nisus</i>	bird	Eurasian Sparrowhawk	Harold Park	TQ5591	1	2015
Essex Birdwatching Society	<i>Accipiter nisus</i>	bird	Eurasian Sparrowhawk	Harold Hill, Harold Park	TQ5591	1	2016
Essex Birdwatching Society	<i>Accipiter nisus</i>	bird	Eurasian Sparrowhawk	Harold Hill, Dagnam Park LNR	TQ5593	2	2015
Essex Birdwatching Society	<i>Accipiter nisus</i>	bird	Eurasian Sparrowhawk	Harold Hill, Carters Brook	TQ5892	1	2015
Essex Birdwatching Society	<i>Accipiter nisus</i>	bird	Eurasian Sparrowhawk	Harold Court Woods	TQ5591	1	2013

Essex Birdwatching Society	<i>Accipiter nisus</i>	bird	Eurasian Sparrowhawk	Great Warley, Boyles Court Farm	TQ5791	2	2015
Essex Birdwatching Society	<i>Accipiter nisus</i>	bird	Eurasian Sparrowhawk	Great Warley	TQ5992	1	2013
Essex Field Club	<i>Acer campestre</i>	flowering plant	Field Maple	Kelvedon Hatch	TQ5798	1	2015
Essex Field Club	<i>Acer campestre</i>	flowering plant	Field Maple	Kelvedon Hatch	TQ5797	1	2015
Essex Field Club	<i>Acer campestre</i>	flowering plant	Field Maple	Heard's Farm, Brentwood	TQ6097	1	2011
Essex Field Club	<i>Acer campestre</i>	flowering plant	Field Maple	Harold Wood NEE, Harold Park	TQ5591	1	2008
Essex Field Club	<i>Acer campestre</i>	flowering plant	Field Maple	Harold Hill S	TQ5491	1	2006
Essex Field Club	<i>Acer campestre</i>	flowering plant	Field Maple	Harold Hill E	TQ5592	1	2010
Essex Field Club	<i>Acer campestre</i>	flowering plant	Field Maple	Frog Street caravan camp site and Alders Wood	TQ5797	1	2015
Essex Field Club	<i>Acer campestre</i>	flowering plant	Field Maple	Doddinghurst, Days lane, SRV	TQ5896	2	2014
Essex Field Club	<i>Acer campestre</i>	flowering plant	Field Maple	Doddinghurst common, Kelvedon Hatch	TQ5798	1	2015
Essex Field Club	<i>Acer campestre</i>	flowering plant	Field Maple	Doddinghurst C.P., Emblems Farm, Swallows Cross	TQ6098	1	2017
Essex Field Club	<i>Acer campestre</i>	flowering plant	Field Maple	Doddinghurst	TQ5997	2	2015
Essex Field Club	<i>Acer campestre</i>	flowering plant	Field Maple	Doddinghurst	TQ5898	3	2015
Essex Field Club	<i>Acer campestre</i>	flowering plant	Field Maple	Doddinghurst	TQ5897	1	2015
Essex Field Club	<i>Acer campestre</i>	flowering plant	Field Maple	Doddinghurst	TQ5896	1	2013
Essex Field Club	<i>Acer campestre</i>	flowering plant	Field Maple	Kelvedon Hatch	TQ5898	1	2015
Essex Field Club	<i>Acer campestre</i>	flowering plant	Field Maple	Mountnessing C.P.	TQ6297	1	2017
Essex Field Club	<i>Acer campestre</i>	flowering plant	Field Maple	Weald Country Park W	TQ5694	1	2008
Essex Field Club	<i>Acer campestre</i>	flowering plant	Field Maple	Weald Country Park SE corner	TQ5793	1	2008
Essex Field Club	<i>Acer campestre</i>	flowering plant	Field Maple	Weald Country Park NW corner	TQ5695	1	2008
Essex Field Club	<i>Acer campestre</i>	flowering plant	Field Maple	Weald Country Park NE corner	TQ5795	1	2008
Essex Field Club	<i>Acer campestre</i>	flowering plant	Field Maple	Weald Country Park E	TQ5794	1	2008
Essex Field Club	<i>Acer campestre</i>	flowering plant	Field Maple	The Mores, Bentley Common	TQ5696	1	2018
Essex Field Club	<i>Acer campestre</i>	flowering plant	Field Maple	St Nicholas churchyard, Kelvedon Hatch	TQ5698	1	2018
Essex Field Club	<i>Acer campestre</i>	flowering plant	Field Maple	Romford, Duck Wood	TQ5592	1	1979
Essex Field Club	<i>Acer campestre</i>	flowering plant	Field Maple	Park Wood, Doddinghurst	TQ5997	1	2015
Essex Field Club	<i>Acer campestre</i>	flowering plant	Field Maple	Navestock, Noak Hill, St Thomas churchyard	TQ5498	1	1983
Essex Field Club	<i>Acer campestre</i>	flowering plant	Field Maple	Navestock side monad	TQ5697	1	2018
Essex Field Club	<i>Acer campestre</i>	flowering plant	Field Maple	Navestock C.P., Navestock Hall area	TQ5498	1	2018

Essex Field Club	<i>Acer campestre</i>	flowering plant	Field Maple	Navestock C.P., Horsemanside	TQ5496	1	2018
Essex Field Club	<i>Acer campestre</i>	flowering plant	Field Maple	Mountnessing C.P., Lower Road	TQ6296	1	2017
Essex Field Club	<i>Acer campestre</i>	flowering plant	Field Maple	Dagwood Woods, South, Doddinghurst	TQ5898	2	2015
Essex Field Club	<i>Acer campestre</i>	flowering plant	Field Maple	Dagwood Woods, North, Doddinghurst	TQ5898	1	2015
Essex Field Club	<i>Acer campestre</i>	flowering plant	Field Maple	Dagwood woods, East, Doddinghurst	TQ5998	1	2015
Essex Field Club	<i>Acer campestre</i>	flowering plant	Field Maple	Brentwood, The Mores	TQ5596	1	2010
Essex Field Club	<i>Acer campestre</i>	flowering plant	Field Maple	Brentwood, Pilgrims Hatch	TQ5895	1	2014
Essex Field Club	<i>Acer campestre</i>	flowering plant	Field Maple	Brentwood, Boyles Shaw	TQ5791	1	1979
Essex Field Club	<i>Acer campestre</i>	flowering plant	Field Maple	Brentwood, A12, M25 junction	TQ5692	1	2014
Essex Field Club	<i>Acer campestre</i>	flowering plant	Field Maple	Brentwood Central	TQ5993	1	2009
Essex Field Club	<i>Acer campestre</i>	flowering plant	Field Maple	Brentwood C.P., Warley Place, Great Warley.	TQ5891	1	2014
Essex Field Club	<i>Acer campestre</i>	flowering plant	Field Maple	Brentwood C.P., Warley Gap	TQ5991	1	2018
Essex Field Club	<i>Acer campestre</i>	flowering plant	Field Maple	Brentwood C.P., Shenfield, Hall Lane	TQ6095	1	2017
Essex Field Club	<i>Acer campestre</i>	flowering plant	Field Maple	Brentwood C.P., Pilgrims Hatch, Hall Road	TQ6196	1	2017
Essex Field Club	<i>Acer campestre</i>	flowering plant	Field Maple	Brentwood C.P., Pilgrims Hatch, Hall Lane	TQ6096	1	2017
Essex Field Club	<i>Acer campestre</i>	flowering plant	Field Maple	Brentwood C.P., Fitzwalters	TQ6197	1	2017
Essex Field Club	<i>Acer campestre</i>	flowering plant	Field Maple	Beacon Hill triangle wood	TQ5698	1	2018
Essex Field Club	<i>Acer campestre</i>	flowering plant	Field Maple	Ashwells Farm Wood, Brentwood	TQ5797	2	2015
Essex Field Club	<i>Acer campestre</i>	flowering plant	Field Maple	Alexander Lane, Shenfield	TQ6195	1	2008
Essex Field Club	<i>Acer campestre</i>	flowering plant	Field Maple	Brentwood, The Mores	TQ5696	1	2010
Essex Field Club	<i>Acer campestre</i>	flowering plant	Field Maple	Chindits :Lane area	TQ5992	1	2010
Essex Field Club	<i>Acer campestre</i>	flowering plant	Field Maple	Dagnam Park (The Manor LNR) SW	TQ5492	1	2005
Essex Field Club	<i>Acer campestre</i>	flowering plant	Field Maple	Dagnam Park (The Manor LNR) SE	TQ5592	1	2010
Essex Field Club	<i>Acer campestre</i>	flowering plant	Field Maple	Dagnam Park (The Manor LNR) Ponds: Duck Wood Top Pond @ 55569241	TQ555924	1	2011
Essex Field Club	<i>Acer campestre</i>	flowering plant	Field Maple	Dagnam Park (The Manor LNR) Ponds: Duck Wood Refuge Pond @ 55589	TQ555923	1	2011

Essex Field Club	<i>Acer campestre</i>	flowering plant	Field Maple	Dagnam Park (The Manor LNR) Ponds: Duck Wood Promontory Pond @ 5	TQ556923	1	2011
Essex Field Club	<i>Acer campestre</i>	flowering plant	Field Maple	Dagnam Park (The Manor LNR) Ponds: Duck Wood Outward Pond @ 5569	TQ556923	1	2011
Essex Field Club	<i>Acer campestre</i>	flowering plant	Field Maple	Dagnam Park (The Manor LNR) Ponds: Duck Wood Links Pond @ 556492	TQ556923	1	2011
Essex Field Club	<i>Acer campestre</i>	flowering plant	Field Maple	Dagnam Park (The Manor LNR) Ponds: Duck Wood Duck Pond @ 5563923	TQ556923	1	2011
Essex Field Club	<i>Acer campestre</i>	flowering plant	Field Maple	Dagnam Park (The Manor LNR) NW extension	TQ5493	1	2013
Essex Field Club	<i>Acer campestre</i>	flowering plant	Field Maple	Dagnam Park (The Manor LNR) NW	TQ5493	1	2010
Essex Field Club	<i>Acer campestre</i>	flowering plant	Field Maple	Dagnam Park (The Manor LNR) NNW extension	TQ5494	1	2013
Essex Field Club	<i>Acer campestre</i>	flowering plant	Field Maple	Dagnam Park (The Manor LNR) NE extension	TQ5593	1	2013
Essex Field Club	<i>Acer campestre</i>	flowering plant	Field Maple	Dagnam Park (The Manor LNR) NE	TQ5593	1	2010
Essex Field Club	<i>Acer campestre</i>	flowering plant	Field Maple	Dagnam Park (The Manor LNR) Duck Wood	TQ5592	1	2005
Essex Field Club	<i>Acer cappadocicum</i>	flowering plant	Cappadocian Maple	Weald Country Park W	TQ5694	1	2008
Essex Field Club	<i>Acer platanoides</i>	flowering plant	Norway Maple	Weald Country Park W	TQ5694	1	2008
Essex Field Club	<i>Acer platanoides</i>	flowering plant	Norway Maple	St Nicholas churchyard, Kelvedon Hatch	TQ5698	1	2018
Essex Field Club	<i>Acer platanoides</i>	flowering plant	Norway Maple	Playing fields, Doddinghurst	TQ5898	1	2015
Essex Field Club	<i>Acer platanoides</i>	flowering plant	Norway Maple	Kelvedon Hatch	TQ5798	1	2015
Essex Field Club	<i>Acer platanoides</i>	flowering plant	Norway Maple	Harold Hill S	TQ5491	1	2006
Essex Field Club	<i>Acer platanoides</i>	flowering plant	Norway Maple	Doddinghurst	TQ5998	1	2015
Essex Field Club	<i>Acer platanoides</i>	flowering plant	Norway Maple	Brentwood, Ingrave, churchyard	TQ6291	1	2016
Essex Field Club	<i>Acer platanoides</i>	flowering plant	Norway Maple	Brentwood, Clement's Wood & housing estate	TQ5891	1	2013
Essex Field Club	<i>Acer platanoides</i>	flowering plant	Norway Maple	Brentwood Central	TQ5993	1	2009
Essex Field Club	<i>Acer platanoides</i>	flowering plant	Norway Maple	Brentwood C.P., Shenfield, Hall Lane	TQ6095	1	2017
Essex Field Club	<i>Acer platanoides</i>	flowering plant	Norway Maple	Brentwood	TQ5896	2	2014
Essex Field Club	<i>Acer platanoides</i>	flowering plant	Norway Maple	Ashwells monad, Bently Common	TQ5796	1	2018
Essex Field Club	<i>Acer pseudoplatanus</i>	flowering plant	Sycamore	Harold Hill E	TQ5592	1	2010

Essex Field Club	<i>Acer pseudoplatanus</i>	flowering plant	Sycamore	Harold Hill S	TQ5491	1	2006
Essex Field Club	<i>Acer pseudoplatanus</i>	flowering plant	Sycamore	Harold Wood NEE, Harold Park	TQ5591	1	2008
Essex Field Club	<i>Acer pseudoplatanus</i>	flowering plant	Sycamore	Heard's Farm, Brentwood	TQ6097	1	2011
Essex Field Club	<i>Acer pseudoplatanus</i>	flowering plant	Sycamore	High Wood , Pilgrims Hatch	TQ5895	1	2018
Essex Field Club	<i>Acer pseudoplatanus</i>	flowering plant	Sycamore	Hampden Wood	TQ5992	1	2010
Essex Field Club	<i>Acer pseudoplatanus</i>	flowering plant	Sycamore	Doddinghurst common, Kelvedon Hatch	TQ5798	1	2015
Essex Field Club	<i>Acer pseudoplatanus</i>	flowering plant	Sycamore	Doddinghurst	TQ5998	1	2015
Essex Field Club	<i>Acer pseudoplatanus</i>	flowering plant	Sycamore	Dagnam Park (The Manor LNR) SW	TQ5492	1	2005
Essex Field Club	<i>Acer pseudoplatanus</i>	flowering plant	Sycamore	Dagnam Park (The Manor LNR) SE	TQ5592	2	2010
Essex Field Club	<i>Acer pseudoplatanus</i>	flowering plant	Sycamore	Dagnam Park (The Manor LNR) Ponds: Duck Wood Refuge Pond @ 55589	TQ555923	1	2011
Essex Field Club	<i>Acer pseudoplatanus</i>	flowering plant	Sycamore	Dagnam Park (The Manor LNR) Ponds: Duck Wood Promontory Pond @ 5	TQ556923	1	2011
Essex Field Club	<i>Acer pseudoplatanus</i>	flowering plant	Sycamore	Dagnam Park (The Manor LNR) Ponds: Duck Wood Duck Pond @ 5563923	TQ556923	1	2011
Essex Field Club	<i>Acer pseudoplatanus</i>	flowering plant	Sycamore	High Wood, Pilgrims Hatch	TQ5894	1	2018
Essex Field Club	<i>Acer pseudoplatanus</i>	flowering plant	Sycamore	Lower Road, Mountnessing	TQ6296	1	2008
Essex Field Club	<i>Acer pseudoplatanus</i>	flowering plant	Sycamore	Mountnessing C.P.	TQ6297	1	2017
Essex Field Club	<i>Acer pseudoplatanus</i>	flowering plant	Sycamore	Weald Country Park W	TQ5694	1	2008
Essex Field Club	<i>Acer pseudoplatanus</i>	flowering plant	Sycamore	Weald Country Park SW corner	TQ5693	1	2008
Essex Field Club	<i>Acer pseudoplatanus</i>	flowering plant	Sycamore	Weald Country Park SE corner	TQ5793	1	2008
Essex Field Club	<i>Acer pseudoplatanus</i>	flowering plant	Sycamore	Weald Country Park NW corner	TQ5695	1	2008
Essex Field Club	<i>Acer pseudoplatanus</i>	flowering plant	Sycamore	Weald Country Park NE corner	TQ5795	1	2008
Essex Field Club	<i>Acer pseudoplatanus</i>	flowering plant	Sycamore	Weald Country Park E	TQ5794	1	2008
Essex Field Club	<i>Acer pseudoplatanus</i>	flowering plant	Sycamore	The Mores, Bentley Common	TQ5696	1	2018
Essex Field Club	<i>Acer pseudoplatanus</i>	flowering plant	Sycamore	St Pauls Churchyard, Bentley Common	TQ5696	1	2018
Essex Field Club	<i>Acer pseudoplatanus</i>	flowering plant	Sycamore	Romford, Duck Wood	TQ5592	1	1979
Essex Field Club	<i>Acer pseudoplatanus</i>	flowering plant	Sycamore	Playing fields, Doddinghurst	TQ5898	1	2015
Essex Field Club	<i>Acer pseudoplatanus</i>	flowering plant	Sycamore	Park Wood, Doddinghurst	TQ5997	1	2015
Essex Field Club	<i>Acer pseudoplatanus</i>	flowering plant	Sycamore	Navestock C.P., Navestock Hall area	TQ5498	1	2018



Essex Field Club	<i>Acer pseudoplatanus</i>	flowering plant	Sycamore	Mountnessing C.P., Lower Road	TQ6296	1	2017
Essex Field Club	<i>Acer pseudoplatanus</i>	flowering plant	Sycamore	Dagnam Park (The Manor LNR) Ponds: Duck Wood Base Pond @ 5566923	TQ556923	1	2011
Essex Field Club	<i>Acer pseudoplatanus</i>	flowering plant	Sycamore	Dagnam Park (The Manor LNR) NW extension	TQ5493	1	2013
Essex Field Club	<i>Acer pseudoplatanus</i>	flowering plant	Sycamore	Dagnam Park (The Manor LNR) NW	TQ5493	2	2010
Essex Field Club	<i>Acer pseudoplatanus</i>	flowering plant	Sycamore	Brentwood, Boyles Shaw	TQ5791	1	1979
Essex Field Club	<i>Acer pseudoplatanus</i>	flowering plant	Sycamore	Brentwood, A12	TQ5894	1	2014
Essex Field Club	<i>Acer pseudoplatanus</i>	flowering plant	Sycamore	Brentwood Cottage Hospital	TQ6094	1	2013
Essex Field Club	<i>Acer pseudoplatanus</i>	flowering plant	Sycamore	Brentwood Central	TQ5993	1	2009
Essex Field Club	<i>Acer pseudoplatanus</i>	flowering plant	Sycamore	Brentwood C.P., Warley Place, Great Warley.	TQ5891	1	2014
Essex Field Club	<i>Acer pseudoplatanus</i>	flowering plant	Sycamore	Brentwood C.P., Warley Gap	TQ5991	1	2018
Essex Field Club	<i>Acer pseudoplatanus</i>	flowering plant	Sycamore	Brentwood C.P., Thorndon Country Park, Car Park	TQ6191	1	2017
Essex Field Club	<i>Acer pseudoplatanus</i>	flowering plant	Sycamore	Brentwood C.P., Thorndon Country Park	TQ6091	1	2017
Essex Field Club	<i>Acer pseudoplatanus</i>	flowering plant	Sycamore	Brentwood C.P., Pilgrims Hatch, Chainbridge Farm	TQ6196	1	2017
Essex Field Club	<i>Acer pseudoplatanus</i>	flowering plant	Sycamore	Brentwood C.P., Hutton	TQ6295	1	2017
Essex Field Club	<i>Acer pseudoplatanus</i>	flowering plant	Sycamore	Bentley golf course, Brentwood	TQ5797	1	2015
Essex Field Club	<i>Acer pseudoplatanus</i>	flowering plant	Sycamore	Beacon Hill triangle wood	TQ5698	1	2018
Essex Field Club	<i>Acer pseudoplatanus</i>	flowering plant	Sycamore	Ashwells Road pond, Bentley Common	TQ5796	1	2018
Essex Field Club	<i>Acer pseudoplatanus</i>	flowering plant	Sycamore	Brentwood, Clement's Wood & housing estate	TQ5891	1	2013
Essex Field Club	<i>Acer pseudoplatanus</i>	flowering plant	Sycamore	Brentwood, Clement's Wood & housing estate	TQ5892	1	2013
Essex Field Club	<i>Acer pseudoplatanus</i>	flowering plant	Sycamore	Dagnam Park (The Manor LNR) NNW extension	TQ5494	1	2013
Essex Field Club	<i>Acer pseudoplatanus</i>	flowering plant	Sycamore	Dagnam Park (The Manor LNR) NE extension	TQ5593	1	2013
Essex Field Club	<i>Acer pseudoplatanus</i>	flowering plant	Sycamore	Dagnam Park (The Manor LNR) NE	TQ5593	1	2010
Essex Field Club	<i>Acer pseudoplatanus</i>	flowering plant	Sycamore	Dagnam Park (The Manor LNR) Duck Wood	TQ5592	1	2005
Essex Field Club	<i>Acer pseudoplatanus</i>	flowering plant	Sycamore	Brizes Wood, Kelvedon Hatch	TQ5698	1	2018
Essex Field Club	<i>Acer pseudoplatanus</i>	flowering plant	Sycamore	Brickhouse Wood	TQ5996	1	2017
Essex Field Club	<i>Acer pseudoplatanus</i>	flowering plant	Sycamore	Brentwood, The Mores	TQ5696	1	2010

Essex Field Club	<i>Acer pseudoplatanus</i>	flowering plant	Sycamore	Brentwood, St Peters churchyard	TQ5793	1	1974
Essex Field Club	<i>Acer pseudoplatanus</i>	flowering plant	Sycamore	Brentwood, South Weald churchyard	TQ5793	1	2007
Essex Field Club	<i>Acer pseudoplatanus</i>	flowering plant	Sycamore	Brentwood, South Weald	TQ5794	1	1979
Essex Field Club	<i>Acer pseudoplatanus</i>	flowering plant	Sycamore	Brentwood, Pilgrims Hatch	TQ5895	1	2014
Essex Field Club	<i>Acer pseudoplatanus</i>	flowering plant	Sycamore	Brentwood, Ingrave, churchyard	TQ6291	1	2016
Essex Field Club	<i>Acer pseudoplatanus</i>	flowering plant	Sycamore	Brentwood, Hart's Wood	TQ6092	1	2018
Essex Field Club	<i>Acer pseudoplatanus</i>	flowering plant	Sycamore	Alexander Lane, Shenfield	TQ6195	1	2008
Essex Field Club	<i>Acer saccharinum</i>	flowering plant	Silver Maple	Doddinghurst	TQ5898	1	2015
Essex Field Club	<i>Achaeearanea lunata</i>	spider (Araneae)		Duck Wood	TQ5592	4	1998
Essex Field Club	<i>Achaeearanea lunata</i>	spider (Araneae)		The Mores, Navestock Side	TQ5696	2	1999
Essex Field Club	<i>Achaeearanea lunata</i>	spider (Araneae)		The Mores,Navestock Side	TQ5696	1	1999
Essex Field Club	<i>Achaeearanea simulans</i>	spider (Araneae)		Weald Park	TQ571939	2	1998
Essex Field Club	<i>Achalcus cinereus</i>	insect - true fly (Diptera)		Dagnam Park, s64	TQ551932	1	1982
Essex Field Club	<i>Achalcus cinereus</i>	insect - true fly (Diptera)		Dagnam Park, s64a	TQ551932	1	1982
Essex Field Club	<i>Achenium depressum</i>	insect - beetle (Coleoptera)		Thorndon Park Forest	TQ608912	1	1983
Essex Field Club	<i>Achillea millefolium</i>	flowering plant	Yarrow	Kelvedon Hatch	TQ5798	1	2015
Essex Field Club	<i>Achillea millefolium</i>	flowering plant	Yarrow	Horsemanside SRV	TQ5496	1	2014
Essex Field Club	<i>Achillea millefolium</i>	flowering plant	Yarrow	Heard's Farm, Brentwood	TQ6097	1	2011
Essex Field Club	<i>Achillea millefolium</i>	flowering plant	Yarrow	Harold Wood NEE, Harold Park	TQ5591	1	2008
Essex Field Club	<i>Achillea millefolium</i>	flowering plant	Yarrow	Harold Hill S	TQ5491	1	2006
Essex Field Club	<i>Achillea millefolium</i>	flowering plant	Yarrow	Harold Hill E	TQ5592	1	2010
Essex Field Club	<i>Achillea millefolium</i>	flowering plant	Yarrow	Doddinghurst C.P., Emblems Farm, Swallows Cross	TQ6098	1	2017
Essex Field Club	<i>Achillea millefolium</i>	flowering plant	Yarrow	Doddinghurst	TQ5998	1	2015
Essex Field Club	<i>Achillea millefolium</i>	flowering plant	Yarrow	Doddinghurst	TQ5898	1	2015
Essex Field Club	<i>Achillea millefolium</i>	flowering plant	Yarrow	Doddinghurst	TQ5896	2	2014
Essex Field Club	<i>Achillea millefolium</i>	flowering plant	Yarrow	Mountnessing C.P.	TQ6297	1	2017
Essex Field Club	<i>Achillea millefolium</i>	flowering plant	Yarrow	Mountnessing C.P., Lower Road	TQ6296	1	2017
Essex Field Club	<i>Achillea millefolium</i>	flowering plant	Yarrow	Weald Country Park W	TQ5694	1	2008
Essex Field Club	<i>Achillea millefolium</i>	flowering plant	Yarrow	Weald Country Park SW corner	TQ5693	1	2008
Essex Field Club	<i>Achillea millefolium</i>	flowering plant	Yarrow	Weald Country Park SE corner	TQ5793	1	2008
Essex Field Club	<i>Achillea millefolium</i>	flowering plant	Yarrow	Weald Country Park NW corner	TQ5695	1	2008

Essex Field Club	<i>Achillea millefolium</i>	flowering plant	Yarrow	Weald Country Park NE corner	TQ5795	1	2008
Essex Field Club	<i>Achillea millefolium</i>	flowering plant	Yarrow	Weald Country Park E	TQ5794	1	2008
Essex Field Club	<i>Achillea millefolium</i>	flowering plant	Yarrow	St Pauls Churchyard, Bentley Common	TQ5696	1	2018
Essex Field Club	<i>Achillea millefolium</i>	flowering plant	Yarrow	Navestock, Noak Hill, St Thomas churchyard	TQ5498	1	1983
Essex Field Club	<i>Achillea millefolium</i>	flowering plant	Yarrow	Navestock side monad	TQ5697	1	2018
Essex Field Club	<i>Achillea millefolium</i>	flowering plant	Yarrow	Navestock C.P., Navestock Hall area	TQ5498	1	2018
Essex Field Club	<i>Achillea millefolium</i>	flowering plant	Yarrow	Dagnam Park (The Manor LNR) SW	TQ5492	1	2010
Essex Field Club	<i>Achillea millefolium</i>	flowering plant	Yarrow	Dagnam Park (The Manor LNR) SE	TQ5592	2	2010
Essex Field Club	<i>Achillea millefolium</i>	flowering plant	Yarrow	Alexander Lane, Shenfield	TQ6195	1	2008
Essex Field Club	<i>Achillea millefolium</i>	flowering plant	Yarrow	Brentwood Central	TQ5993	1	2009
Essex Field Club	<i>Achillea millefolium</i>	flowering plant	Yarrow	Brentwood C.P., Thorndon Country Park, Car Park	TQ6191	1	2017
Essex Field Club	<i>Achillea millefolium</i>	flowering plant	Yarrow	Brentwood C.P., Pilgrims Hatch, Hall Road	TQ6196	1	2017
Essex Field Club	<i>Achillea millefolium</i>	flowering plant	Yarrow	Brentwood C.P., Pilgrims Hatch, Hall Lane	TQ6096	1	2017
Essex Field Club	<i>Achillea millefolium</i>	flowering plant	Yarrow	Brentwood C.P., Hutton	TQ6295	1	2017
Essex Field Club	<i>Achillea millefolium</i>	flowering plant	Yarrow	Brentwood C.P., Fitzwalters	TQ6197	1	2017
Essex Field Club	<i>Achillea millefolium</i>	flowering plant	Yarrow	Brentwood	TQ5896	1	2014
Essex Field Club	<i>Achillea millefolium</i>	flowering plant	Yarrow	Bentley golf course, Brentwood	TQ5797	1	2015
Essex Field Club	<i>Achillea millefolium</i>	flowering plant	Yarrow	Ashwells monad, Bently Common	TQ5796	1	2018
Essex Field Club	<i>Achillea millefolium</i>	flowering plant	Yarrow	Brentwood Cottage Hospital	TQ6094	1	2013
Essex Field Club	<i>Achillea millefolium</i>	flowering plant	Yarrow	Brentwood, A12	TQ5894	1	2014
Essex Field Club	<i>Achillea millefolium</i>	flowering plant	Yarrow	Brentwood, A12, M25 junction	TQ5692	1	2014
Essex Field Club	<i>Achillea millefolium</i>	flowering plant	Yarrow	Dagnam Park (The Manor LNR) NW	TQ5493	1	2010
Essex Field Club	<i>Achillea millefolium</i>	flowering plant	Yarrow	Dagnam Park (The Manor LNR) NE extension	TQ5593	1	2013
Essex Field Club	<i>Achillea millefolium</i>	flowering plant	Yarrow	Dagnam Park (The Manor LNR) NE	TQ5593	2	2010
Essex Field Club	<i>Achillea millefolium</i>	flowering plant	Yarrow	Chindits :Lane area	TQ5992	1	2010
Essex Field Club	<i>Achillea millefolium</i>	flowering plant	Yarrow	Brentwood, South Weald churchyard	TQ5793	1	2007
Essex Field Club	<i>Achillea millefolium</i>	flowering plant	Yarrow	Brentwood, Pilgrims Hatch	TQ5895	2	2014

Essex Field Club	<i>Achillea millefolium</i>	flowering plant	Yarrow	Brentwood, Little Warley Common	TQ6091	1	2018
Essex Field Club	<i>Achillea millefolium</i>	flowering plant	Yarrow	Brentwood, Ingrave, churchyard	TQ6291	1	2016
Essex Field Club	<i>Achillea millefolium</i>	flowering plant	Yarrow	Brentwood, Clement's Wood & housing estate	TQ5892	1	2013
Essex Field Club	<i>Achillea millefolium</i>	flowering plant	Yarrow	Brentwood, Clement's Wood & housing estate	TQ5891	1	2013
Essex Field Club	<i>Achillea ptarmica</i>	flowering plant	Sneezewort	Weald Country Park W	TQ5694	1	2008
Essex Field Club	<i>Achillea ptarmica</i>	flowering plant	Sneezewort	Dagnam Park (The Manor LNR) SE	TQ5592	1	2010
Essex Field Club	<i>Achillea ptarmica</i>	flowering plant	Sneezewort	Dagnam Park (The Manor LNR) NW	TQ5493	1	2011
Essex Field Club	<i>Achillea ptarmica</i>	flowering plant	Sneezewort	Dagnam Park (The Manor LNR) NE	TQ5593	1	2010
Essex Field Club	<i>Achlya flavicornis</i>	insect - moth	Yellow Horned	Thorndon Park,nr Brentwood	TQ605910	1	1974
Essex Field Club	<i>Achlya flavicornis</i>	insect - moth	Yellow Horned	Ingrave,nr Brentwood	TQ623922	1	1960
Essex Field Club	<i>Acidia cognata</i>	insect - true fly (Diptera)		Dagnam Park, s78h	TQ553931	1	1976
Essex Field Club	<i>Acleris emargana</i>	insect - moth	a moth	BRENTWOOD - THORNDON COUNTRY PARK NORTH	TQ612913	1	2009
Essex Field Club	<i>Acleris emargana</i>	insect - moth	a moth	Thorndon Country Park North	TQ605913	1	2009
Essex Field Club	<i>Acleris forsskaleana</i>	insect - moth	a moth	BRENTWOOD - THORNDON COUNTRY PARK NORTH	TQ612913	1	2009
Essex Field Club	<i>Acleris notana</i>	insect - moth	a moth	BRENTWOOD - THORNDON COUNTRY PARK NORTH	TQ612913	1	2009
Essex Field Club	<i>Acleris notana</i>	insect - moth	a moth	Thorndon Country Park North	TQ605913	1	2009
Essex Field Club	<i>Acleris rhombana</i>	insect - moth	Rhomboid Tortrix	Thorndon Country Park North	TQ605913	1	2009
Essex Field Club	<i>Acleris rhombana</i>	insect - moth	Rhomboid Tortrix	Great Warley	TQ589917	1	2012
Essex Field Club	<i>Acleris rhombana</i>	insect - moth	Rhomboid Tortrix	BRENTWOOD - THORNDON COUNTRY PARK NORTH	TQ612913	1	2009
Essex Field Club	<i>Acleris sparsana</i>	insect - moth	a moth	Great Warley	TQ589917	1	2013
Essex Field Club	<i>Acnemia nitidicollis</i>	insect - true fly (Diptera)		Harold Hill, Tring Gardens (garden)	TQ544927	1	1998
Essex Field Club	<i>Acnemia nitidicollis</i>	insect - true fly (Diptera)		Dagnam Park, s95e	TQ545929	1	1980
Essex Field Club	<i>Acnemia nitidicollis</i>	insect - true fly (Diptera)		Dagnam Park, s93a+d	TQ556930	1	1980
Essex Field Club	<i>Acnemia nitidicollis</i>	insect - true fly (Diptera)		Dagnam Park, s90d+g	TQ553930	1	1980
Essex Field Club	<i>Acnemia nitidicollis</i>	insect - true fly (Diptera)		Dagnam Park, s79e	TQ554931	1	1978

Essex Field Club	<i>Acnemia nitidicollis</i>	insect - true fly (Diptera)		Dagnam Park, s50c	TQ549933	1	1977
Essex Field Club	<i>Acnemia nitidicollis</i>	insect - true fly (Diptera)		Dagnam Park, s40d	TQ550934	1	1981
Essex Field Club	<i>Acricotopus lucens</i>	insect - true fly (Diptera)		Dagnam Park, s119h (pond margin)	TQ548927	1	1979
Essex Field Club	<i>Acricotopus lucens</i>	insect - true fly (Diptera)		Dagnam Park, s121a	TQ550927	1	1979
Essex Field Club	<i>Acrobasis advenella</i>	insect - moth	a moth	BRENTWOOD - THORNDON COUNTRY PARK NORTH	TQ612913	1	2009
Essex Field Club	<i>Acrobasis consociella</i>	insect - moth	a moth	BRENTWOOD - THORNDON COUNTRY PARK NORTH	TQ612913	1	2013
Essex Field Club	<i>Acrobasis repandana</i>	insect - moth	a moth	BRENTWOOD - THORNDON COUNTRY PARK NORTH	TQ612913	1	2009
Essex Field Club	<i>Acrobasis repandana</i>	insect - moth	a moth	Thorndon Country Park North	TQ605913	1	2009
Essex Birdwatching Society	<i>Acrocephalus schoenobaenus</i>	bird	Sedge Warbler	Weald CP	TQ5794	2	2013
Essex Birdwatching Society	<i>Acrocephalus schoenobaenus</i>	bird	Sedge Warbler	Weald Country Park	TQ5694	1	2017
Essex Birdwatching Society	<i>Acrocephalus schoenobaenus</i>	bird	Sedge Warbler	Harold Wood SW	TQ5691	2	2015
Essex Birdwatching Society	<i>Acrocephalus schoenobaenus</i>	bird	Sedge Warbler	Dagnam Park, Harold Hill	TQ5593	2	2013
Essex Birdwatching Society	<i>Acrocephalus scirpaceus</i>	bird	Eurasian Reed Warbler	Weald CP, near South Weald	TQ5794	1	2014
Essex Birdwatching Society	<i>Acrocephalus scirpaceus</i>	bird	Eurasian Reed Warbler	Harold Wood SW	TQ5691	1	2015
Essex Birdwatching Society	<i>Acrocephalus scirpaceus</i>	bird	Eurasian Reed Warbler	Dagnam Park	TQ5593	1	2017
Essex Birdwatching Society	<i>Acrocephalus scirpaceus</i>	bird	Eurasian Reed Warbler	Weald CP	TQ5794	1	2014
Essex Field Club	<i>Acrocera orbiculus</i>	insect - true fly (Diptera)		Dagnam Park, s77a	TQ552931	1	1977
Essex Field Club	<i>Acrocercops brongniardella</i>	insect - moth	a moth	Doddinghurst	TQ5898	1	1991
Essex Field Club	<i>Acrocercops brongniardella</i>	insect - moth	a moth	Mountnessing	TQ6297	1	1991
Essex Field Club	<i>Acronicta aceris</i>	insect - moth	Sycamore	Thorndon Country Park North (mixed wood)	TQ605913	1	2010
Essex Field Club	<i>Acronicta aceris</i>	insect - moth	Sycamore	Ingrave, nr Brentwood	TQ623922	1	1960
Essex Field Club	<i>Acronictaalni</i>	insect - moth	Alder Moth	Ingrave, nr Brentwood	TQ623922	1	1973
Essex Field Club	<i>Acronicta leporina</i>	insect - moth	Miller	Weald Park, Foxdown Cottage	TQ574949	1	1985

Essex Field Club	<i>Acronicta leporina</i>	insect - moth	Miller	TQ6091	TQ6091	1	1974
Essex Field Club	<i>Acronicta leporina</i>	insect - moth	Miller	Thorndon Country Park, Brentwood	TQ605910	1	1973
Essex Field Club	<i>Acronicta leporina</i>	insect - moth	Miller	Ingrave, nr Brentwood	TQ623922	1	1960
Essex Field Club	<i>Acronicta psi</i>	insect - moth	Grey Dagger	Ingrave, nr Brentwood	TQ623922	1	1960
Essex Field Club	<i>Acronicta psi</i>	insect - moth	Grey Dagger	Thorndon Country Park, Brentwood	TQ605910	1	1973
Essex Field Club	<i>Acronicta psi</i>	insect - moth	Grey Dagger	Thorndon Park, nr Brentwood	TQ605910	1	1974
Essex Field Club	<i>Acronicta rumicis</i>	insect - moth	Knot Grass	Thorndon Park, nr Brentwood	TQ605910	1	1974
Essex Field Club	<i>Acronicta rumicis</i>	insect - moth	Knot Grass	Thorndon Country Park, Brentwood	TQ605910	1	1973
Essex Field Club	<i>Acronicta rumicis</i>	insect - moth	Knot Grass	Ingrave, nr Brentwood	TQ623922	1	1960
Essex Field Club	<i>Acronicta rumicis</i>	insect - moth	Knot Grass	Great Warley	TQ589917	1	2013
Essex Field Club	<i>Acronicta rumicis</i>	insect - moth	Knot Grass	Brentwood	TQ591934	1	2013
Essex Field Club	<i>Acronicta tridens/psi</i>	insect - moth	Dark Dagger / Grey Dagger	BRENTWOOD - THORNDON COUNTRY PARK NORTH	TQ612913	1	2013
Essex Field Club	<i>Acronicta tridens/psi</i>	insect - moth	Dark Dagger / Grey Dagger	Great Warley	TQ589917	1	2013
Essex Field Club	<i>Actia infantula</i>	insect - true fly (Diptera)		Dagnam Park, s90i	TQ553930	3	1977
Essex Field Club	<i>Actia lamia</i>	insect - true fly (Diptera)		Harold Hill, Tring Gardens (garden)	TQ544927	1	1998
Essex Field Club	<i>Actia lamia</i>	insect - true fly (Diptera)		Dagnam Park, s78d	TQ553931	1	1976
Essex Field Club	<i>Actia lamia</i>	insect - true fly (Diptera)		Dagnam Park, s114abc	TQ553928	1	1981
Essex Field Club	<i>Actia lamia</i>	insect - true fly (Diptera)		Dagnam Park, s113f	TQ552928	2	1981
Essex Field Club	<i>Acupalpus dubius</i>	insect - beetle (Coleoptera)		Thorndon Park Forest	TQ608912	1	1985
Essex Field Club	<i>Adaina microdactyla</i>	insect - moth	Hemp Agrimony Plume	Warley	TQ59	1	1960
Essex Field Club	<i>Adalia bipunctata</i>	insect - beetle (Coleoptera)	2-spot Ladybird	Thorndon Park Forest	TQ608912	1	1983
Essex Field Club	<i>Adalia bipunctata</i>	insect - beetle (Coleoptera)	2-spot Ladybird	Fitzwalters	TQ618973	1	1999
Essex Field Club	<i>Adalia bipunctata</i>	insect - beetle (Coleoptera)	2-spot Ladybird	Dagnam Park	TQ550930	1	1980
Essex Field Club	<i>Adalia decempunctata</i>	insect - beetle (Coleoptera)	10-spot Ladybird	Dagnam Park	TQ550930	1	1980
Essex Field Club	<i>Adalia decempunctata</i>	insect - beetle (Coleoptera)	10-spot Ladybird	Fitzwalters	TQ618973	1	1999
Essex Field Club	<i>Adalia decempunctata</i>	insect - beetle (Coleoptera)	10-spot Ladybird	Thorndon Park Forest	TQ608912	1	1983

Essex Field Club	<i>Adarrus ocellaris</i>	insect - true bug (Hemiptera)		Weald Park	TQ570947	1	1984
Essex Field Club	<i>Adarrus ocellaris</i>	insect - true bug (Hemiptera)		Dagnam Park	TQ550930	1	1984
Essex Field Club	<i>Adela reaumurella</i>	insect - moth	a moth	Thorndon Country Park North, Little Warley Common (mixed wood)	TQ605912	1	2010
Essex Field Club	<i>Adela reaumurella</i>	insect - moth	a moth	Harold Hill	TQ548926	2	2016
Essex Field Club	<i>Adela reaumurella</i>	insect - moth	a moth	Great Warley: Boyles Court Farm	TQ576910	1	2012
Essex Field Club	<i>Adela reaumurella</i>	insect - moth	a moth	Great Warley	TQ572910	1	2017
Essex Field Club	<i>Adela reaumurella</i>	insect - moth	a moth	Dagnam Park LNR	TQ5593	1	2012
Essex Field Club	<i>Adela reaumurella</i>	insect - moth	a moth	Brentwood: M25 Embankment	TQ573914	1	2013
Essex Field Club	<i>Adela reaumurella</i>	insect - moth	a moth	Brentwood: M25 Embankment	TQ573913	1	2010
Essex Field Club	<i>Adela reaumurella</i>	insect - moth	a moth	BRENTWOOD - THORNDON COUNTRY PARK NORTH	TQ612913	1	2011
Essex Field Club	<i>Adela reaumurella</i>	insect - moth	a moth	BRENTWOOD - NEAR LITTLE WARLEY COMMON, THORNDON COUNTRY PARK NOR	TQ605912	1	2010
Essex Field Club	<i>Adelphocoris lineolatus</i>	insect - true bug (Hemiptera)		Shenfield Station (NE17): S1	TQ6195	1	2004
Essex Field Club	<i>Adia cinerella</i>	insect - true fly (Diptera)		Weald Park	TQ573953	1	1977
Essex Field Club	<i>Adia cinerella</i>	insect - true fly (Diptera)		Dagnam Park, S120f	TQ549927	1	1978
Essex Field Club	<i>Adia cinerella</i>	insect - true fly (Diptera)		Dagnam Park, Angel Cottages	TQ550943	1	1977
Essex Field Club	<i>Adiantum capillus-veneris</i>	fern	Maidenhair Fern	Brentwood C.P., Warley Place, Great Warley.	TQ5891	1	2014
Essex Field Club	<i>Adoxa moschatellina</i>	flowering plant	Moschatel	Doddinghurst	TQ5896	1	2014
Essex Field Club	<i>Adoxa moschatellina</i>	flowering plant	Moschatel	Doddinghurst	TQ5997	1	2015
Essex Field Club	<i>Adoxa moschatellina</i>	flowering plant	Moschatel	Doddinghurst	TQ5998	1	2016
Essex Field Club	<i>Adoxa moschatellina</i>	flowering plant	Moschatel	Doddinghurst, Days lane, SRV	TQ5896	1	2014
Essex Field Club	<i>Adoxa moschatellina</i>	flowering plant	Moschatel	Doddinghurst, Wishfields Farm Marsh	TQ5896	1	2013
Essex Field Club	<i>Adoxa moschatellina</i>	flowering plant	Moschatel	No 2 ancient wood fragment, Doddinghurst	TQ5897	1	2016
Essex Field Club	<i>Adoxa moschatellina</i>	flowering plant	Moschatel	Park Wood, Doddinghurst	TQ5997	1	2015
Essex Field Club	<i>Adoxa moschatellina</i>	flowering plant	Moschatel	Park Wood, north, Doddinghurst	TQ5998	1	2015

Essex Field Club	<i>Adoxa moschatellina</i>	flowering plant	Moschatel	Weald Country Park NE corner	TQ5795	1	2008
Essex Field Club	<i>Adoxa moschatellina</i>	flowering plant	Moschatel	Dagwood Woods, South, Doddinghurst	TQ5898	1	2015
Essex Field Club	<i>Adoxa moschatellina</i>	flowering plant	Moschatel	Dagwood Woods, North, Doddinghurst	TQ5898	1	2015
Essex Field Club	<i>Adoxa moschatellina</i>	flowering plant	Moschatel	Ashwells Farm Wood, Brentwood	TQ5797	1	2015
Essex Field Club	<i>Adoxa moschatellina</i>	flowering plant	Moschatel	Brentwood C.P., Warley Place, Great Warley.	TQ5891	1	2014
Essex Field Club	<i>Adoxa moschatellina</i>	flowering plant	Moschatel	Brentwood, Thorndon Park	TQ6191	1	1983
Essex Field Club	<i>Adoxa moschatellina</i>	flowering plant	Moschatel	Brickhouse Wood	TQ5996	1	2017
Essex Field Club	<i>Adoxa moschatellina</i>	flowering plant	Moschatel	Dagnam Park (The Manor LNR) NE	TQ5593	1	2010
Essex Field Club	<i>Adoxa moschatellina</i>	flowering plant	Moschatel	Dagnam Park (The Manor LNR) NE extension	TQ5593	1	2013
Essex Field Club	<i>Adoxa moschatellina</i>	flowering plant	Moschatel	Dagnam Park (The Manor LNR) NW extension	TQ5493	1	2013
Essex Field Club	<i>Adoxa moschatellina</i>	flowering plant	Moschatel	Dagnam Park (The Manor LNR) SE	TQ5592	1	2010
Essex Field Club	<i>Adoxa moschatellina</i>	flowering plant	Moschatel	Dagwood woods, East, Doddinghurst	TQ5998	1	2015
Essex Birdwatching Society	<i>Aegithalos caudatus</i>	bird	Long-tailed Bushtit	Warley	TQ5992	2	2015
Essex Birdwatching Society	<i>Aegithalos caudatus</i>	bird	Long-tailed Bushtit	Warley CP	TQ6091	1	2015
Essex Birdwatching Society	<i>Aegithalos caudatus</i>	bird	Long-tailed Bushtit	Warley	TQ5891	2	2016
Essex Birdwatching Society	<i>Aegithalos caudatus</i>	bird	Long-tailed Bushtit	TQ5891	TQ5891	1	2015
Essex Birdwatching Society	<i>Aegithalos caudatus</i>	bird	Long-tailed Bushtit	TQ5691	TQ5691	1	2014
Essex Birdwatching Society	<i>Aegithalos caudatus</i>	bird	Long-tailed Bushtit	TQ5493	TQ5493	3	2015
Essex Birdwatching Society	<i>Aegithalos caudatus</i>	bird	Long-tailed Bushtit	TQ5492	TQ5492	1	2013
Essex Birdwatching Society	<i>Aegithalos caudatus</i>	bird	Long-tailed Bushtit	Thorndon Park	TQ6091	1	2015
Essex Birdwatching Society	<i>Aegithalos caudatus</i>	bird	Long-tailed Bushtit	Thorndon CP North	TQ6091	4	2017
Essex Birdwatching Society	<i>Aegithalos caudatus</i>	bird	Long-tailed Bushtit	Thorndon CP (North)	TQ6091	7	2015



Essex Birdwatching Society	<i>Aegithalos caudatus</i>	bird	Long-tailed Bushtit	Thorndon CP	TQ6092	1	2017
Essex Birdwatching Society	<i>Aegithalos caudatus</i>	bird	Long-tailed Bushtit	Thorndon CP	TQ6091	4	2017
Essex Birdwatching Society	<i>Aegithalos caudatus</i>	bird	Long-tailed Bushtit	Warley Hill	TQ5992	2	2016
Essex Birdwatching Society	<i>Aegithalos caudatus</i>	bird	Long-tailed Bushtit	Warley Place	TQ5891	2	2015
Essex Birdwatching Society	<i>Aegithalos caudatus</i>	bird	Long-tailed Bushtit	TQ5591	TQ5591	1	2013
Essex Birdwatching Society	<i>Aegithalos caudatus</i>	bird	Long-tailed Bushtit	Whetmead NR, nr Witham	TQ5491	8	2016
Essex Birdwatching Society	<i>Aegithalos caudatus</i>	bird	Long-tailed Bushtit	Weald Park	TQ5894	1	2016
Essex Birdwatching Society	<i>Aegithalos caudatus</i>	bird	Long-tailed Bushtit	Weald Park	TQ5794	2	2016
Essex Birdwatching Society	<i>Aegithalos caudatus</i>	bird	Long-tailed Bushtit	Weald Park	TQ5694	1	2016
Essex Birdwatching Society	<i>Aegithalos caudatus</i>	bird	Long-tailed Bushtit	Weald CP, near South Weald	TQ5794	2	2014
Essex Birdwatching Society	<i>Aegithalos caudatus</i>	bird	Long-tailed Bushtit	Weald CP	TQ5794	1	2014
Essex Birdwatching Society	<i>Aegithalos caudatus</i>	bird	Long-tailed Bushtit	Weald Country Park	TQ5794	1	2017
Essex Birdwatching Society	<i>Aegithalos caudatus</i>	bird	Long-tailed Bushtit	Weald Country Park	TQ5694	3	2017
Essex Birdwatching Society	<i>Aegithalos caudatus</i>	bird	Long-tailed Bushtit	Warley, Donkey Lane Plantation	TQ5992	1	2016
Essex Birdwatching Society	<i>Aegithalos caudatus</i>	bird	Long-tailed Bushtit	Warley Place Nature Reserve	TQ5891	1	2014
Essex Birdwatching Society	<i>Aegithalos caudatus</i>	bird	Long-tailed Bushtit	Warley Place EWT	TQ5891	3	2016
Essex Birdwatching Society	<i>Aegithalos caudatus</i>	bird	Long-tailed Bushtit	Warley Place CP	TQ5891	1	2017
Essex Birdwatching Society	<i>Aegithalos caudatus</i>	bird	Long-tailed Bushtit	Thorndon Country Park North	TQ6091	1	2014
Essex Birdwatching Society	<i>Aegithalos caudatus</i>	bird	Long-tailed Bushtit	Thames Chase, Harold Court	TQ5691	1	2016
Essex Birdwatching Society	<i>Aegithalos caudatus</i>	bird	Long-tailed Bushtit	Becket Close	TQ5991	1	2014
Essex Birdwatching Society	<i>Aegithalos caudatus</i>	bird	Long-tailed Bushtit	Great Warley, Dark Lane	TQ5792	1	2016

Essex Birdwatching Society	<i>Aegithalos caudatus</i>	bird	Long-tailed Bushtit	goodwood garden	TQ6395	1	2013
Essex Birdwatching Society	<i>Aegithalos caudatus</i>	bird	Long-tailed Bushtit	Garden, 103 Shenfield Place, Brentwood	TQ6094	7	2016
Essex Birdwatching Society	<i>Aegithalos caudatus</i>	bird	Long-tailed Bushtit	Folkes Lane Woodland	TQ573897	1	2014
Essex Birdwatching Society	<i>Aegithalos caudatus</i>	bird	Long-tailed Bushtit	Doddinghurst	TQ6098	1	2016
Essex Birdwatching Society	<i>Aegithalos caudatus</i>	bird	Long-tailed Bushtit	Doddinghurst	TQ5998	6	2017
Essex Birdwatching Society	<i>Aegithalos caudatus</i>	bird	Long-tailed Bushtit	Dagnam Park, Harold Hill	TQ5593	4	2015
Essex Birdwatching Society	<i>Aegithalos caudatus</i>	bird	Long-tailed Bushtit	Dagnam Park	TQ5593	1	2017
Essex Birdwatching Society	<i>Aegithalos caudatus</i>	bird	Long-tailed Bushtit	Brentwood, Nags Head Lane Fishery	TQ5691	8	2017
Essex Birdwatching Society	<i>Aegithalos caudatus</i>	bird	Long-tailed Bushtit	Brentwood, Lower Belt	TQ6297	1	2016
Essex Birdwatching Society	<i>Aegithalos caudatus</i>	bird	Long-tailed Bushtit	Brentwood	TQ6093	1	2016
Essex Birdwatching Society	<i>Aegithalos caudatus</i>	bird	Long-tailed Bushtit	Harold Hill, Dagnam Park	TQ5593	4	2014
Essex Birdwatching Society	<i>Aegithalos caudatus</i>	bird	Long-tailed Bushtit	Harold Hill, Dagnam Park LNR	TQ5593	2	2015
Essex Birdwatching Society	<i>Aegithalos caudatus</i>	bird	Long-tailed Bushtit	South Weald	TQ5793	1	2015
Essex Birdwatching Society	<i>Aegithalos caudatus</i>	bird	Long-tailed Bushtit	Romford, Maylands GC	TQ5592	2	2016
Essex Birdwatching Society	<i>Aegithalos caudatus</i>	bird	Long-tailed Bushtit	Noak Hill, The Priory	TQ5493	1	2015
Essex Birdwatching Society	<i>Aegithalos caudatus</i>	bird	Long-tailed Bushtit	Noak Hill, Priory	TQ5493	2	2015
Essex Birdwatching Society	<i>Aegithalos caudatus</i>	bird	Long-tailed Bushtit	Navestock	TQ5498	1	2013
Essex Birdwatching Society	<i>Aegithalos caudatus</i>	bird	Long-tailed Bushtit	Nags Head Lane Fishery, Brentwood	TQ5691	7	2017
Essex Birdwatching Society	<i>Aegithalos caudatus</i>	bird	Long-tailed Bushtit	Mobile-TQ6395	TQ6395	1	2013
Essex Birdwatching Society	<i>Aegithalos caudatus</i>	bird	Long-tailed Bushtit	Mobile-TQ5496	TQ5496	1	2013
Essex Birdwatching Society	<i>Aegithalos caudatus</i>	bird	Long-tailed Bushtit	Maylands GC	TQ5592	4	2016

Essex Birdwatching Society	<i>Aegithalos caudatus</i>	bird	Long-tailed Bushtit	Harold Wood, Hatter's Wood	TQ5492	1	2013
Essex Birdwatching Society	<i>Aegithalos caudatus</i>	bird	Long-tailed Bushtit	Harold Wood SW	TQ5691	4	2015
Essex Birdwatching Society	<i>Aegithalos caudatus</i>	bird	Long-tailed Bushtit	Harold Hill, Halidon Rise	TQ5591	1	2013
Essex Field Club	<i>Aegopodium podagraria</i>	flowering plant	Ground-elder	Harold Wood NEE, Harold Park	TQ5591	1	2008
Essex Field Club	<i>Aegopodium podagraria</i>	flowering plant	Ground-elder	Frog Street caravan camp site and Alders Wood	TQ5797	1	2015
Essex Field Club	<i>Aegopodium podagraria</i>	flowering plant	Ground-elder	Donkey Lane Plantation	TQ5992	1	2010
Essex Field Club	<i>Aegopodium podagraria</i>	flowering plant	Ground-elder	Doddinghurst, Days lane, SRV	TQ5896	2	2014
Essex Field Club	<i>Aegopodium podagraria</i>	flowering plant	Ground-elder	Doddinghurst common, Kelvedon Hatch	TQ5798	1	2015
Essex Field Club	<i>Aegopodium podagraria</i>	flowering plant	Ground-elder	Doddinghurst C.P., Emblems Farm, Swallows Cross	TQ6098	1	2017
Essex Field Club	<i>Aegopodium podagraria</i>	flowering plant	Ground-elder	Mountnessing C.P.	TQ6297	1	2017
Essex Field Club	<i>Aegopodium podagraria</i>	flowering plant	Ground-elder	Navestock C.P., Navestock Hall area	TQ5498	1	2018
Essex Field Club	<i>Aegopodium podagraria</i>	flowering plant	Ground-elder	Navestock side monad	TQ5697	1	2018
Essex Field Club	<i>Aegopodium podagraria</i>	flowering plant	Ground-elder	St Nicholas churchyard, Kelvedon Hatch	TQ5698	1	2018
Essex Field Club	<i>Aegopodium podagraria</i>	flowering plant	Ground-elder	St Pauls Churchyard, Bentley Common	TQ5696	1	2018
Essex Field Club	<i>Aegopodium podagraria</i>	flowering plant	Ground-elder	Weald Country Park NE corner	TQ5795	1	2008
Essex Field Club	<i>Aegopodium podagraria</i>	flowering plant	Ground-elder	Weald Country Park SE corner	TQ5793	1	2008
Essex Field Club	<i>Aegopodium podagraria</i>	flowering plant	Ground-elder	Weald Country Park SW corner	TQ5693	1	2008
Essex Field Club	<i>Aegopodium podagraria</i>	flowering plant	Ground-elder	Weald Country Park W	TQ5694	1	2008
Essex Field Club	<i>Aegopodium podagraria</i>	flowering plant	Ground-elder	Doddinghurst	TQ5998	1	2015
Essex Field Club	<i>Aegopodium podagraria</i>	flowering plant	Ground-elder	Doddinghurst	TQ5797	1	2015
Essex Field Club	<i>Aegopodium podagraria</i>	flowering plant	Ground-elder	Beacon Hill triangle wood	TQ5698	1	2018

Essex Field Club	<i>Aegopodium podagraria</i>	flowering plant	Ground-elder	Brentwood	TQ5896	2	2014
Essex Field Club	<i>Aegopodium podagraria</i>	flowering plant	Ground-elder	Brentwood C.P., Doddinghurst Road	TQ5996	1	2017
Essex Field Club	<i>Aegopodium podagraria</i>	flowering plant	Ground-elder	Brentwood C.P., Hutton	TQ6295	1	2017
Essex Field Club	<i>Aegopodium podagraria</i>	flowering plant	Ground-elder	Brentwood C.P., Pilgrims Hatch, Chainbridge Farm	TQ6196	1	2017
Essex Field Club	<i>Aegopodium podagraria</i>	flowering plant	Ground-elder	Brentwood C.P., Shenfield, Hall Lane	TQ6095	1	2017
Essex Field Club	<i>Aegopodium podagraria</i>	flowering plant	Ground-elder	Brentwood C.P., Warley Gap	TQ5991	1	2018
Essex Field Club	<i>Aegopodium podagraria</i>	flowering plant	Ground-elder	Brentwood C.P., Warley Place, Great Warley.	TQ5891	1	2014
Essex Field Club	<i>Aegopodium podagraria</i>	flowering plant	Ground-elder	Brentwood Central	TQ5993	1	2009
Essex Field Club	<i>Aegopodium podagraria</i>	flowering plant	Ground-elder	Dagwood woods, East, Doddinghurst	TQ5998	1	2015
Essex Field Club	<i>Aegopodium podagraria</i>	flowering plant	Ground-elder	Dagnam Park (The Manor LNR) NW	TQ5493	1	2000
Essex Field Club	<i>Aegopodium podagraria</i>	flowering plant	Ground-elder	Dagnam Park (The Manor LNR) Duck Wood	TQ5592	1	2005
Essex Field Club	<i>Aegopodium podagraria</i>	flowering plant	Ground-elder	Brentwood, The Mores	TQ5696	1	2010
Essex Field Club	<i>Aegopodium podagraria</i>	flowering plant	Ground-elder	Brentwood, South Weald churchyard	TQ5793	1	2007
Essex Field Club	<i>Aegopodium podagraria</i>	flowering plant	Ground-elder	Brentwood, Pilgrims Hatch	TQ5895	1	2014
Essex Field Club	<i>Aelia acuminata</i>	insect - true bug (Hemiptera)	Bishop's Mitre Shieldbug	Shenfield Station (NE17): S7	TQ6195	1	2004
Essex Field Club	<i>Aelia acuminata</i>	insect - true bug (Hemiptera)	Bishop's Mitre Shieldbug	Shenfield Station (NE17): S8	TQ6195	1	2004
Essex Field Club	<i>Aelia acuminata</i>	insect - true bug (Hemiptera)	Bishop's Mitre Shieldbug	Shenfield Station (NE17): S9	TQ6195	1	2004
Essex Field Club	<i>Aesculus carnea</i>	flowering plant	Red Horse-chestnut	Weald Country Park E	TQ5794	1	2008
Essex Field Club	<i>Aesculus carnea</i>	flowering plant	Red Horse-chestnut	Frog Street caravan camp site and Alders Wood	TQ5797	1	2015
Essex Field Club	<i>Aesculus carnea</i>	flowering plant	Red Horse-chestnut	Doddinghurst	TQ5997	1	2015
Essex Field Club	<i>Aesculus carnea</i>	flowering plant	Red Horse-chestnut	Dagnam Park (The Manor LNR) SE	TQ5592	1	2010
Essex Field Club	<i>Aesculus carnea</i>	flowering plant	Red Horse-chestnut	Dagnam Park (The Manor LNR) NW extension	TQ5493	1	2013

Essex Field Club	<i>Aesculus carnea</i>	flowering plant	Red Horse-chestnut	Brentwood C.P., Warley Place, Great Warley.	TQ5891	1	2014
Essex Field Club	<i>Aesculus carnea</i>	flowering plant	Red Horse-chestnut	Brentwood C.P., Hutton	TQ6295	1	2017
Essex Field Club	<i>Aesculus hippocastanum</i>	flowering plant	Horse-chestnut	Mountnessing C.P.	TQ6297	1	2017
Essex Field Club	<i>Aesculus hippocastanum</i>	flowering plant	Horse-chestnut	High Wood, Pilgrims Hatch	TQ5894	1	2018
Essex Field Club	<i>Aesculus hippocastanum</i>	flowering plant	Horse-chestnut	Harold Wood NEE, Harold Park	TQ5591	1	2008
Essex Field Club	<i>Aesculus hippocastanum</i>	flowering plant	Horse-chestnut	Harold Hill S	TQ5491	1	2006
Essex Field Club	<i>Aesculus hippocastanum</i>	flowering plant	Horse-chestnut	Doddinghurst, Days lane, SRV	TQ5896	1	2014
Essex Field Club	<i>Aesculus hippocastanum</i>	flowering plant	Horse-chestnut	Doddinghurst common, Kelvedon Hatch	TQ5798	2	2015
Essex Field Club	<i>Aesculus hippocastanum</i>	flowering plant	Horse-chestnut	Doddinghurst C.P., Emblems Farm, Swallows Cross	TQ6098	1	2017
Essex Field Club	<i>Aesculus hippocastanum</i>	flowering plant	Horse-chestnut	Navestock C.P., Navestock Hall area	TQ5498	1	2018
Essex Field Club	<i>Aesculus hippocastanum</i>	flowering plant	Horse-chestnut	Playing fields, Doddinghurst	TQ5898	1	2015
Essex Field Club	<i>Aesculus hippocastanum</i>	flowering plant	Horse-chestnut	Playing fields, Doddinghurst	TQ5998	1	2015
Essex Field Club	<i>Aesculus hippocastanum</i>	flowering plant	Horse-chestnut	Romford, Duck Wood	TQ5592	1	1979
Essex Field Club	<i>Aesculus hippocastanum</i>	flowering plant	Horse-chestnut	Weald Country Park E	TQ5794	1	2008
Essex Field Club	<i>Aesculus hippocastanum</i>	flowering plant	Horse-chestnut	Weald Country Park NE corner	TQ5795	1	2008
Essex Field Club	<i>Aesculus hippocastanum</i>	flowering plant	Horse-chestnut	Weald Country Park SE corner	TQ5793	1	2008
Essex Field Club	<i>Aesculus hippocastanum</i>	flowering plant	Horse-chestnut	Weald Country Park SW corner	TQ5693	1	2008
Essex Field Club	<i>Aesculus hippocastanum</i>	flowering plant	Horse-chestnut	Weald Country Park W	TQ5694	1	2008
Essex Field Club	<i>Aesculus hippocastanum</i>	flowering plant	Horse-chestnut	Doddinghurst	TQ5898	1	2015
Essex Field Club	<i>Aesculus hippocastanum</i>	flowering plant	Horse-chestnut	Dagnam Park (The Manor LNR) SW	TQ5492	1	2010
Essex Field Club	<i>Aesculus hippocastanum</i>	flowering plant	Horse-chestnut	Dagnam Park (The Manor LNR) SE	TQ5592	1	2010
Essex Field Club	<i>Aesculus hippocastanum</i>	flowering plant	Horse-chestnut	Ashwells monad, Bently Common	TQ5796	1	2018

Essex Field Club	<i>Aesculus hippocastanum</i>	flowering plant	Horse-chestnut	Bentley Common S of The Mores	TQ5696	1	2018
Essex Field Club	<i>Aesculus hippocastanum</i>	flowering plant	Horse-chestnut	Bentley golf course, Brentwood	TQ5797	1	2015
Essex Field Club	<i>Aesculus hippocastanum</i>	flowering plant	Horse-chestnut	Brentwood C.P., Fitzwalters	TQ6197	1	2017
Essex Field Club	<i>Aesculus hippocastanum</i>	flowering plant	Horse-chestnut	Brentwood C.P., Warley Place, Great Warley.	TQ5891	1	2014
Essex Field Club	<i>Aesculus hippocastanum</i>	flowering plant	Horse-chestnut	Brentwood Central	TQ5993	1	2009
Essex Field Club	<i>Aesculus hippocastanum</i>	flowering plant	Horse-chestnut	Brentwood, A12, M25 junction	TQ5692	1	2014
Essex Field Club	<i>Aesculus hippocastanum</i>	flowering plant	Horse-chestnut	Brentwood, Boyles Shaw	TQ5791	1	1979
Essex Field Club	<i>Aesculus hippocastanum</i>	flowering plant	Horse-chestnut	Brentwood, Hart's Wood	TQ6092	1	2018
Essex Field Club	<i>Aesculus hippocastanum</i>	flowering plant	Horse-chestnut	Dagnam Park (The Manor LNR) NW	TQ5493	1	2010
Essex Field Club	<i>Aesculus hippocastanum</i>	flowering plant	Horse-chestnut	Dagnam Park (The Manor LNR) NE	TQ5593	1	2010
Essex Field Club	<i>Aesculus hippocastanum</i>	flowering plant	Horse-chestnut	Dagnam Park (The Manor LNR) Duck Wood	TQ5592	1	2005
Essex Field Club	<i>Aesculus hippocastanum</i>	flowering plant	Horse-chestnut	Brizes monad, Kelveden Hatch	TQ5698	1	2018
Essex Field Club	<i>Aesculus hippocastanum</i>	flowering plant	Horse-chestnut	Brentwood, St Peters churchyard	TQ5793	1	1974
Essex Field Club	<i>Aesculus hippocastanum</i>	flowering plant	Horse-chestnut	Brentwood, South Weald	TQ5794	1	1979
Essex Field Club	<i>Aesculus hippocastanum</i>	flowering plant	Horse-chestnut	Brentwood, Little Warley Common	TQ6091	1	2018
Essex Field Club	<i>Aeshna cyanea</i>	insect - dragonfly (Odonata)	Southern Hawker	Essex	TQ594921	1	2000
Essex Field Club	<i>Aeshna cyanea</i>	insect - dragonfly (Odonata)	Southern Hawker	Essex	TQ598946	1	2000
Essex Field Club	<i>Aeshna cyanea</i>	insect - dragonfly (Odonata)	Southern Hawker	Essex	TQ601934	1	2000
Essex Field Club	<i>Aeshna cyanea</i>	insect - dragonfly (Odonata)	Southern Hawker	Essex	TQ623918	1	2000
Essex Field Club	<i>Aeshna cyanea</i>	insect - dragonfly (Odonata)	Southern Hawker	Great Warley	TQ572910	1	2016
Essex Field Club	<i>Aeshna cyanea</i>	insect - dragonfly (Odonata)	Southern Hawker	Mountnessing: St Anne's Road footpath	TQ621974	1	2015

Essex Field Club	<i>Aeshna cyanea</i>	insect - dragonfly (Odonata)	Southern Hawker	Essex	TQ590970	1	2000
Essex Field Club	<i>Aeshna cyanea</i>	insect - dragonfly (Odonata)	Southern Hawker	Essex	TQ571971	1	2000
Essex Field Club	<i>Aeshna cyanea</i>	insect - dragonfly (Odonata)	Southern Hawker	Essex	TQ571951	1	2000
Essex Field Club	<i>Aeshna cyanea</i>	insect - dragonfly (Odonata)	Southern Hawker	Dagnam Park LNR	TQ5593	2	2011
Essex Field Club	<i>Aeshna cyanea</i>	insect - dragonfly (Odonata)	Southern Hawker	Essex	TQ541982	1	2000
Essex Field Club	<i>Aeshna cyanea</i>	insect - dragonfly (Odonata)	Southern Hawker	Essex	TQ546936	1	2000
Essex Field Club	<i>Aeshna cyanea</i>	insect - dragonfly (Odonata)	Southern Hawker	Essex	TQ550968	1	2000
Essex Field Club	<i>Aeshna cyanea</i>	insect - dragonfly (Odonata)	Southern Hawker	Essex	TQ567913	1	2000
Essex Field Club	<i>Aeshna cyanea</i>	insect - dragonfly (Odonata)	Southern Hawker	Essex	TQ571931	1	2000
Essex Field Club	<i>Aeshna grandis</i>	insect - dragonfly (Odonata)	Brown Hawker	Essex	TQ599935	1	2000
Essex Field Club	<i>Aeshna grandis</i>	insect - dragonfly (Odonata)	Brown Hawker	Essex	TQ619968	1	2000
Essex Field Club	<i>Aeshna grandis</i>	insect - dragonfly (Odonata)	Brown Hawker	Essex	TQ620968	1	2000
Essex Field Club	<i>Aeshna grandis</i>	insect - dragonfly (Odonata)	Brown Hawker	Harold Hill	TQ548926	1	2011
Essex Field Club	<i>Aeshna grandis</i>	insect - dragonfly (Odonata)	Brown Hawker	Mountnessing: St Anne's Road footpath	TQ621974	1	2015
Essex Field Club	<i>Aeshna grandis</i>	insect - dragonfly (Odonata)	Brown Hawker	Thorndon Park Forest	TQ608912	1	1984
Essex Field Club	<i>Aeshna grandis</i>	insect - dragonfly (Odonata)	Brown Hawker	Essex	TQ590970	1	2000
Essex Field Club	<i>Aeshna grandis</i>	insect - dragonfly (Odonata)	Brown Hawker	Essex	TQ582945	1	2000
Essex Field Club	<i>Aeshna grandis</i>	insect - dragonfly (Odonata)	Brown Hawker	Essex	TQ571971	1	2000
Essex Field Club	<i>Aeshna grandis</i>	insect - dragonfly (Odonata)	Brown Hawker	Dagnam Park LNR	TQ5593	1	2011
Essex Field Club	<i>Aeshna grandis</i>	insect - dragonfly (Odonata)	Brown Hawker	Essex	TQ541982	1	2000
Essex Field Club	<i>Aeshna grandis</i>	insect - dragonfly (Odonata)	Brown Hawker	Essex	TQ554933	1	2000

Essex Field Club	<i>Aeshna grandis</i>	insect - dragonfly (Odonata)	Brown Hawker	Essex	TQ559913	1	2000
Essex Field Club	<i>Aeshna grandis</i>	insect - dragonfly (Odonata)	Brown Hawker	Essex	TQ562914	1	2000
Essex Field Club	<i>Aeshna grandis</i>	insect - dragonfly (Odonata)	Brown Hawker	Essex	TQ571951	1	2000
Essex Field Club	<i>Aeshna mixta</i>	insect - dragonfly (Odonata)	Migrant Hawker	Thorndon Park Forest	TQ608912	1	1984
Essex Field Club	<i>Aeshna mixta</i>	insect - dragonfly (Odonata)	Migrant Hawker	Great Warley: Boyles Court Farm	TQ576910	1	2013
Essex Field Club	<i>Aeshna mixta</i>	insect - dragonfly (Odonata)	Migrant Hawker	Essex	TQ601934	1	2000
Essex Field Club	<i>Aeshna mixta</i>	insect - dragonfly (Odonata)	Migrant Hawker	Essex	TQ590970	1	2000
Essex Field Club	<i>Aeshna mixta</i>	insect - dragonfly (Odonata)	Migrant Hawker	Essex	TQ587937	1	2000
Essex Field Club	<i>Aeshna mixta</i>	insect - dragonfly (Odonata)	Migrant Hawker	Essex	TQ582945	1	2000
Essex Field Club	<i>Aeshna mixta</i>	insect - dragonfly (Odonata)	Migrant Hawker	Essex	TQ571971	1	2000
Essex Field Club	<i>Aeshna mixta</i>	insect - dragonfly (Odonata)	Migrant Hawker	Essex	TQ571951	1	2000
Essex Field Club	<i>Aeshna mixta</i>	insect - dragonfly (Odonata)	Migrant Hawker	Essex	TQ571931	1	2000
Essex Field Club	<i>Aeshna mixta</i>	insect - dragonfly (Odonata)	Migrant Hawker	Essex	TQ562914	1	2000
Essex Field Club	<i>Aeshna mixta</i>	insect - dragonfly (Odonata)	Migrant Hawker	Essex	TQ559913	1	2000
Essex Field Club	<i>Aeshna mixta</i>	insect - dragonfly (Odonata)	Migrant Hawker	Essex	TQ549926	1	2000
Essex Field Club	<i>Aeshna mixta</i>	insect - dragonfly (Odonata)	Migrant Hawker	Dagnam Park LNR	TQ5593	3	2011
Essex Field Club	<i>Aethalura punctulata</i>	insect - moth	Grey Birch	Thorndon Park,nr Brentwood	TQ605910	1	1974
Essex Field Club	<i>Aethalura punctulata</i>	insect - moth	Grey Birch	Thorndon Park Forest	TQ608912	1	1985
Essex Field Club	<i>Aethalura punctulata</i>	insect - moth	Grey Birch	Thorndon Country Park,Brentwood	TQ605910	1	1973
Essex Field Club	<i>Aethalura punctulata</i>	insect - moth	Grey Birch	Thorndon Country Park North (mixed wood)	TQ605913	2	2010
Essex Field Club	<i>Aethalura punctulata</i>	insect - moth	Grey Birch	Ingrave,nr Brentwood	TQ623922	1	1968
Essex Field Club	<i>Aethalura punctulata</i>	insect - moth	Grey Birch	BRENTWOOD - THORNDON COUNTRY PARK NORTH	TQ612913	2	2010
Essex Field Club	<i>Aethusa cynapium</i>	flowering plant	Fool's Parsley	Bentley golf course, Brentwood	TQ5797	1	2015



Essex Field Club	<i>Aethusa cynapium</i>	flowering plant	Fool's Parsley	Brentwood C.P., Hutton	TQ6295	1	2017
Essex Field Club	<i>Aethusa cynapium</i>	flowering plant	Fool's Parsley	Navestock side monad	TQ5697	1	2018
Essex Field Club	<i>Aethusa cynapium</i> <i>subsp. cynapium</i>	flowering plant	Fool's Parsley	Brentwood Central	TQ5993	1	2010
Essex Field Club	<i>Agapeta hamana</i>	insect - moth	a moth	Thorndon Country Park North, Little Warley Common (mixed wood)	TQ605912	1	2010
Essex Field Club	<i>Agapeta hamana</i>	insect - moth	a moth	Thorndon Country Park North	TQ605913	1	2009
Essex Field Club	<i>Agapeta hamana</i>	insect - moth	a moth	BRENTWOOD - THORNDON COUNTRY PARK NORTH	TQ612913	3	2010
Essex Field Club	<i>Agapeta hamana</i>	insect - moth	a moth	BRENTWOOD - NEAR LITTLE WARLEY COMMON, THORNDON COUNTRY PARK NOR	TQ605912	1	2010
Essex Field Club	<i>Agaricus arvensis</i>	fungus		Brentwood Central	TQ5993	1	2010
Essex Field Club	<i>Agaricus arvensis</i>	fungus		Brentwood: Coxtie Green, The Mores (mainly TQ5696)	TQ59	1	2010
Essex Field Club	<i>Agaricus arvensis</i>	fungus		Dagnam Park (The Manor LNR) SE	TQ5592	1	2015
Essex Field Club	<i>Agaricus augustus</i>	fungus		Brentwood: Warley Place (TQ5890 and TQ5891)	TQ59	1	2013
Essex Field Club	<i>Agaricus campestris</i>	fungus		Weald Country Park W	TQ5694	1	2005
Essex Field Club	<i>Agaricus campestris</i>	fungus		Weald Country Park SW corner	TQ5693	1	2013
Essex Field Club	<i>Agaricus campestris</i>	fungus		Weald Country Park E	TQ5794	1	2005
Essex Field Club	<i>Agaricus macrocarpus</i>	fungus		Weald Country Park SE corner	TQ5793	1	2006
Essex Field Club	<i>Agaricus osecanus</i>	fungus		Weald Country Park SE corner	TQ5793	2	2006
Essex Field Club	<i>Agaricus silvaticus</i>	fungus		Brentwood: Coxtie Green, The Mores (mainly TQ5696)	TQ59	1	2010
Essex Field Club	<i>Agaricus silvaticus</i>	fungus		Brentwood: Pilgrims Lane, Hullets Lane and A128	TQ5796	1	2009
Essex Field Club	<i>Agaricus silvaticus</i>	fungus		Weald Country Park E	TQ5794	1	2006
Essex Field Club	<i>Agaricus silvaticus</i>	fungus		Weald Country Park NW corner	TQ5695	1	2006
Essex Field Club	<i>Agaricus</i> <i>xanthodermus</i>	fungus		Weald Country Park SE corner	TQ5793	2	2006
Essex Field Club	<i>Agathomyia antennata</i>	insect - true fly (Diptera)		Weald Park	TQ5794	1	1981
Essex Field Club	<i>Agathomyia antennata</i>	insect - true fly (Diptera)		Dagnam Park, s118b	TQ547927	1	1980

Essex Field Club	<i>Agathomyia antennata</i>	insect - true fly (Diptera)		Dagnam Park, s117i	TQ546927	2	1981
Essex Field Club	<i>Agathomyia falleni</i>	insect - true fly (Diptera)		Dagnam Park, s117h	TQ546927	1	1996
Essex Field Club	<i>Agathomyia unicolor</i>	insect - true fly (Diptera)		Dagnam Park, s117c	TQ546927	1	1978
Essex Field Club	<i>Agathomyia unicolor</i>	insect - true fly (Diptera)		Dagnam Park, S117e	TQ546927	1	1992
Essex Field Club	<i>Agathomyia unicolor</i>	insect - true fly (Diptera)		Dagnam Park, s119e	TQ548927	1	1992
Essex Field Club	<i>Agathomyia unicolor</i>	insect - true fly (Diptera)		Dagnam Park, s124e	TQ546926	1	1978
Essex Field Club	<i>Agathomyia unicolor</i>	insect - true fly (Diptera)		Dagnam Park, s80i	TQ555931	2	1980
Essex Field Club	<i>Agelena labyrinthica</i>	spider (Araneae)		Duck Wood	TQ5592	2	1998
Essex Field Club	<i>Aglais io</i>	insect - butterfly	Peacock	Noak Hill: adjacent M25	TQ548941	2	2014
Essex Field Club	<i>Aglais io</i>	insect - butterfly	Peacock	Noak Hill, North Romford	TQ545936	1	2010
Essex Field Club	<i>Aglais io</i>	insect - butterfly	Peacock	Noak Hill M25	TQ547941	1	2015
Essex Field Club	<i>Aglais io</i>	insect - butterfly	Peacock	Noak Hill (M25, Wrightsbridge Rd)	TQ548941	1	2016
Essex Field Club	<i>Aglais io</i>	insect - butterfly	Peacock	Noak Hill (M25)	TQ547941	1	2015
Essex Field Club	<i>Aglais io</i>	insect - butterfly	Peacock	Noak Hill	TQ544941	4	2017
Essex Field Club	<i>Aglais io</i>	insect - butterfly	Peacock	Navestock Side	TQ59N	2	1999
Essex Field Club	<i>Aglais io</i>	insect - butterfly	Peacock	Navestock Hall Farm: Beacon Hill Area	TQ59P	1	2000
Essex Field Club	<i>Aglais io</i>	insect - butterfly	Peacock	Navestock Hall Farm, Beaconhill	TQ59P	1	1999
Essex Field Club	<i>Aglais io</i>	insect - butterfly	Peacock	Navestock Common / St Vincents Hamlet	TQ59M	3	2001
Essex Field Club	<i>Aglais io</i>	insect - butterfly	Peacock	Mountnessing: St Anne's Road footpath	TQ621974	1	2015
Essex Field Club	<i>Aglais io</i>	insect - butterfly	Peacock	Mountnessing: River Wid footpath	TQ614975	1	2015
Essex Field Club	<i>Aglais io</i>	insect - butterfly	Peacock	Noak Hill: The Priory	TQ545936	1	2013
Essex Field Club	<i>Aglais io</i>	insect - butterfly	Peacock	Pilgrim's Hatch: Sawyer's Hall & Green Lane	TQ5994	1	1996
Essex Field Club	<i>Aglais io</i>	insect - butterfly	Peacock	Shenfield: Church Area	TQ6094	3	1996
Essex Field Club	<i>Aglais io</i>	insect - butterfly	Peacock	Shenfield	TQ618960	1	2011
Essex Field Club	<i>Aglais io</i>	insect - butterfly	Peacock	Sawyer's Hall Area, Shenfield, Brentwood	TQ598946	1	1997
Essex Field Club	<i>Aglais io</i>	insect - butterfly	Peacock	Sabine's Green: to Navestock Side	TQ59N	2	2001

Essex Field Club	<i>Aglais io</i>	insect - butterfly	Peacock	Sabine's Green / Navestock Side	TQ59N	1	1999
Essex Field Club	<i>Aglais io</i>	insect - butterfly	Peacock	Romford	TQ545923	1	2010
Essex Field Club	<i>Aglais io</i>	insect - butterfly	Peacock	River Wid Path (Swallows Cross) nr.Doddinghurst	TQ6098	1	1996
Essex Field Club	<i>Aglais io</i>	insect - butterfly	Peacock	Red Roofs,, Hook End Road, Hook End, Brentwood, Essex CM15 0HB	TQ6292	18	1992
Essex Field Club	<i>Aglais io</i>	insect - butterfly	Peacock	Poles Wood Area	TQ5798	1	1996
Essex Field Club	<i>Aglais io</i>	insect - butterfly	Peacock	Pilgrims Hatch: Shenfield	TQ59Z	2	2001
Essex Field Club	<i>Aglais io</i>	insect - butterfly	Peacock	Pilgrims Hatch: Crow Green Area	TQ59Y	2	2001
Essex Field Club	<i>Aglais io</i>	insect - butterfly	Peacock	Pilgrims Hatch: area	TQ59Z	1	1999
Essex Field Club	<i>Aglais io</i>	insect - butterfly	Peacock	Mountnessing: Lower Road	TQ625969	1	2015
Essex Field Club	<i>Aglais io</i>	insect - butterfly	Peacock	Mountnessing: Bakers Farm FP	TQ628976	2	2015
Essex Field Club	<i>Aglais io</i>	insect - butterfly	Peacock	Mountnessing: area	TQ69I	2	1999
Essex Field Club	<i>Aglais io</i>	insect - butterfly	Peacock	Ingrave	TQ625918	2	2017
Essex Field Club	<i>Aglais io</i>	insect - butterfly	Peacock	Hutton, CM13 2RY	TQ625948	1	2012
Essex Field Club	<i>Aglais io</i>	insect - butterfly	Peacock	Hutton, Brentwood	TQ69H	1	2011
Essex Field Club	<i>Aglais io</i>	insect - butterfly	Peacock	Hutton Mount: CM13 2LA	TQ612939	4	2013
Essex Field Club	<i>Aglais io</i>	insect - butterfly	Peacock	Hutton Church Area, Brentwood	TQ69H	1	1999
Essex Field Club	<i>Aglais io</i>	insect - butterfly	Peacock	Hutton	TQ6293	13	2015
Essex Field Club	<i>Aglais io</i>	insect - butterfly	Peacock	Headley Common, Great Warley	TQ586913	1	2011
Essex Field Club	<i>Aglais io</i>	insect - butterfly	Peacock	Harold Wood: Paines Brook (near A12)	TQ551912	2	2015
Essex Field Club	<i>Aglais io</i>	insect - butterfly	Peacock	Harold Wood: Paines Brook	TQ552912	2	2013
Essex Field Club	<i>Aglais io</i>	insect - butterfly	Peacock	Harold Wood: Paines Brook	TQ551912	2	2017
Essex Field Club	<i>Aglais io</i>	insect - butterfly	Peacock	Harold Wood: Paines Brook	TQ549915	1	2014
Essex Field Club	<i>Aglais io</i>	insect - butterfly	Peacock	Ingrave, Brentwood, CM13 2LA	TQ611940	3	2012
Essex Field Club	<i>Aglais io</i>	insect - butterfly	Peacock	Ingrave/Hutton footpath	TQ621934	1	2017
Essex Field Club	<i>Aglais io</i>	insect - butterfly	Peacock	Ingrave: churchyard	TQ623920	1	2015
Essex Field Club	<i>Aglais io</i>	insect - butterfly	Peacock	Merrymeade Park, Brentwood	TQ598946	1	2015
Essex Field Club	<i>Aglais io</i>	insect - butterfly	Peacock	Maylands Golf Course & Weald Brook	TQ5692	2	2014
Essex Field Club	<i>Aglais io</i>	insect - butterfly	Peacock	M25: Junction 28	TQ573913	1	2010
Essex Field Club	<i>Aglais io</i>	insect - butterfly	Peacock	Lower Belt, Brentwood	TQ575919	1	2014
Essex Field Club	<i>Aglais io</i>	insect - butterfly	Peacock	Langford Bridge Farm, Ongar Rd, Kelvedon Hatch, Essex CM15 0LB	TQ5798	8	1993

Essex Field Club	<i>Aglais io</i>	insect - butterfly	Peacock	Kelvedon: Beacon Hill FP	TQ558988	1	2016
Essex Field Club	<i>Aglais io</i>	insect - butterfly	Peacock	Kelvedon Hatch: Beacon Hill FP	TQ558988	1	2016
Essex Field Club	<i>Aglais io</i>	insect - butterfly	Peacock	Kelvedon Hatch: area	TQ59U	1	2000
Essex Field Club	<i>Aglais io</i>	insect - butterfly	Peacock	Kelvedon Hatch	TQ59P	3	1999
Essex Field Club	<i>Aglais io</i>	insect - butterfly	Peacock	Kelvedon Hatch	TQ578988	4	2009
Essex Field Club	<i>Aglais io</i>	insect - butterfly	Peacock	Ingrave: garden	TQ626917	2	1996
Essex Field Club	<i>Aglais io</i>	insect - butterfly	Peacock	Harold Wood: Paines Brook	TQ548916	1	2015
Essex Field Club	<i>Aglais io</i>	insect - butterfly	Peacock	Wishfields Farm, Pilgrims Hatch, Brentwood	TQ59Y	1	1996
Essex Field Club	<i>Aglais io</i>	insect - butterfly	Peacock	Warley, Brentwood	TQ595923	1	2017
Essex Field Club	<i>Aglais io</i>	insect - butterfly	Peacock	Warley Country Park	TQ5892	2	2014
Essex Field Club	<i>Aglais io</i>	insect - butterfly	Peacock	Warley Country Park	TQ584928	1	2015
Essex Field Club	<i>Aglais io</i>	insect - butterfly	Peacock	Warley Country Park	TQ584925	2	2014
Essex Field Club	<i>Aglais io</i>	insect - butterfly	Peacock	Warley C.P.	TQ584927	1	2017
Essex Field Club	<i>Aglais io</i>	insect - butterfly	Peacock	Warley / West Brentwood	TQ59W	1	1999
Essex Field Club	<i>Aglais io</i>	insect - butterfly	Peacock	Verge Between Shenfield & A12	TQ6096	1	1998
Essex Field Club	<i>Aglais io</i>	insect - butterfly	Peacock	Tylers Hall Farm	TQ564910	1	2016
Essex Field Club	<i>Aglais io</i>	insect - butterfly	Peacock	Tylers Common: Boyles Court	TQ59Q	1	1999
Essex Field Club	<i>Aglais io</i>	insect - butterfly	Peacock	Tylers Common	TQ59Q	7	2001
Essex Field Club	<i>Aglais io</i>	insect - butterfly	Peacock	Thrift Wood, Brentwood	TQ611937	1	2013
Essex Field Club	<i>Aglais io</i>	insect - butterfly	Peacock	Warley: Barrack Wood	TQ597918	1	2011
Essex Field Club	<i>Aglais io</i>	insect - butterfly	Peacock	Warley: West Brentwood Area	TQ59W	2	2001
Essex Field Club	<i>Aglais io</i>	insect - butterfly	Peacock	Weald Brook	TQ562925	5	2015
Essex Field Club	<i>Aglais io</i>	insect - butterfly	Peacock	Wealdside & St Vincents Hamlet	TQ5594	1	2015
Essex Field Club	<i>Aglais io</i>	insect - butterfly	Peacock	Weald Park CP: Coxtie Green	TQ59S	1	1999
Essex Field Club	<i>Aglais io</i>	insect - butterfly	Peacock	Weald CP: Coxtie Green Area	TQ59S	2	2001
Essex Field Club	<i>Aglais io</i>	insect - butterfly	Peacock	Weald CP	TQ577944	1	2013
Essex Field Club	<i>Aglais io</i>	insect - butterfly	Peacock	Weald CP	TQ571944	1	2013
Essex Field Club	<i>Aglais io</i>	insect - butterfly	Peacock	Weald C.P.	TQ567946	1	2017
Essex Field Club	<i>Aglais io</i>	insect - butterfly	Peacock	Weald Brook, Harold Hill	TQ562925	2	2017
Essex Field Club	<i>Aglais io</i>	insect - butterfly	Peacock	Weald Brook, Brentwood	TQ564923	2	2010
Essex Field Club	<i>Aglais io</i>	insect - butterfly	Peacock	Weald Brook, Brentwood	TQ563923	1	2012
Essex Field Club	<i>Aglais io</i>	insect - butterfly	Peacock	Weald Brook nr Maylands Golf Course	TQ562925	1	2015
Essex Field Club	<i>Aglais io</i>	insect - butterfly	Peacock	Weald Brook (M25)	TQ552938	1	2015
Essex Field Club	<i>Aglais io</i>	insect - butterfly	Peacock	Thorndon CP: South	TQ69F	1	1990
Essex Field Club	<i>Aglais io</i>	insect - butterfly	Peacock	Thorndon CP: North	TQ6091	2	2007
Essex Field Club	<i>Aglais io</i>	insect - butterfly	Peacock	Thorndon CP: North	TQ604913	1	1997
Essex Field Club	<i>Aglais io</i>	insect - butterfly	Peacock	South Weald: M25/A12 Area	TQ59R	2	2001
Essex Field Club	<i>Aglais io</i>	insect - butterfly	Peacock	South Weald: M25 / A12 Area	TQ59R	1	1999

Essex Field Club	<i>Aglais io</i>	insect - butterfly	Peacock	South Weald Cricket Club	TQ573940	2	2014
Essex Field Club	<i>Aglais io</i>	insect - butterfly	Peacock	South Weald	TQ59M	2	1999
Essex Field Club	<i>Aglais io</i>	insect - butterfly	Peacock	South Weald	TQ574929	1	2010
Essex Field Club	<i>Aglais io</i>	insect - butterfly	Peacock	Shenfield: Shenfield Place	TQ603947	2	2014
Essex Field Club	<i>Aglais io</i>	insect - butterfly	Peacock	Shenfield: Shenfield Place	TQ603947	1	2014
Essex Field Club	<i>Aglais io</i>	insect - butterfly	Peacock	Shenfield: Shenfield Place	TQ603947	1	2014
Essex Field Club	<i>Aglais io</i>	insect - butterfly	Peacock	Shenfield: Heards Farm	TQ607970	1	2017
Essex Field Club	<i>Aglais io</i>	insect - butterfly	Peacock	Shenfield: CM15 9AJ	TQ603947	1	2014
Essex Field Club	<i>Aglais io</i>	insect - butterfly	Peacock	Shenfield: CM15 9AJ	TQ603947	1	2014
Essex Field Club	<i>Aglais io</i>	insect - butterfly	Peacock	South Weald: old refuse tip	TQ575955	1	2016
Essex Field Club	<i>Aglais io</i>	insect - butterfly	Peacock	South Weald: Weald Park Way	TQ575932	1	2015
Essex Field Club	<i>Aglais io</i>	insect - butterfly	Peacock	St Faith's Park, Brentwood	TQ585938	1	2015
Essex Field Club	<i>Aglais io</i>	insect - butterfly	Peacock	Thorndon CP: North	TQ604912	1	1992
Essex Field Club	<i>Aglais io</i>	insect - butterfly	Peacock	Thorndon CP: heathland restoration area	TQ612911	1	2013
Essex Field Club	<i>Aglais io</i>	insect - butterfly	Peacock	Thorndon CP	TQ69A	1	1995
Essex Field Club	<i>Aglais io</i>	insect - butterfly	Peacock	Thorndon CP	TQ6091	2	1993
Essex Field Club	<i>Aglais io</i>	insect - butterfly	Peacock	Thorndon CP	TQ608915	1	2010
Essex Field Club	<i>Aglais io</i>	insect - butterfly	Peacock	Thorndon CP	TQ607914	1	2015
Essex Field Club	<i>Aglais io</i>	insect - butterfly	Peacock	Thames Chase: Harold Court	TQ562912	3	2012
Essex Field Club	<i>Aglais io</i>	insect - butterfly	Peacock	Thames Chase, Harold Court	TQ561911	4	2017
Essex Field Club	<i>Aglais io</i>	insect - butterfly	Peacock	Thames Chase, Harold Court	TQ559912	3	2016
Essex Field Club	<i>Aglais io</i>	insect - butterfly	Peacock	Sw Of Shenfield Church, Shenfield	TQ602948	1	1997
Essex Field Club	<i>Aglais io</i>	insect - butterfly	Peacock	St. Faith's, Brentwood	TQ585939	1	2013
Essex Field Club	<i>Aglais io</i>	insect - butterfly	Peacock	Shenfield: CM13 1DT	TQ615952	1	2013
Essex Field Club	<i>Aglais io</i>	insect - butterfly	Peacock	Doddinghurst	TQ589989	2	2014
Essex Field Club	<i>Aglais io</i>	insect - butterfly	Peacock	Brentwood: M25 J28	TQ568922	1	2017
Essex Field Club	<i>Aglais io</i>	insect - butterfly	Peacock	Brentwood: M25 Embankment	TQ573914	6	2014
Essex Field Club	<i>Aglais io</i>	insect - butterfly	Peacock	Brentwood: M25 Embankment	TQ573913	2	2016
Essex Field Club	<i>Aglais io</i>	insect - butterfly	Peacock	Brentwood: M25 Embankment	TQ572914	1	2015
Essex Field Club	<i>Aglais io</i>	insect - butterfly	Peacock	Brentwood: M25	TQ573912	1	2011
Essex Field Club	<i>Aglais io</i>	insect - butterfly	Peacock	Brentwood: Honeypot Lane	TQ584936	1	2014
Essex Field Club	<i>Aglais io</i>	insect - butterfly	Peacock	Brentwood: CM15 9AJ	TQ603947	1	2013
Essex Field Club	<i>Aglais io</i>	insect - butterfly	Peacock	Brentwood: CM13 2LA	TQ612939	1	2016
Essex Field Club	<i>Aglais io</i>	insect - butterfly	Peacock	Brentwood: CM13 2 LA	TQ615937	1	2014
Essex Field Club	<i>Aglais io</i>	insect - butterfly	Peacock	Brentwood: Calcott FP	TQ584942	1	2017
Essex Field Club	<i>Aglais io</i>	insect - butterfly	Peacock	Brentwood: allotment	TQ575929	1	2013
Essex Field Club	<i>Aglais io</i>	insect - butterfly	Peacock	Brentwood: M25 Junction 28	TQ568921	2	2015
Essex Field Club	<i>Aglais io</i>	insect - butterfly	Peacock	Brentwood: M25 Junction 28	TQ568922	1	2015
Essex Field Club	<i>Aglais io</i>	insect - butterfly	Peacock	Brentwood: River Road Allotments	TQ575929	1	2017

Essex Field Club	<i>Aglais io</i>	insect - butterfly	Peacock	Doddinghurst	TQ589982	1	2010
Essex Field Club	<i>Aglais io</i>	insect - butterfly	Peacock	Dagnam Park, Harold Hill	TQ5593	10	2013
Essex Field Club	<i>Aglais io</i>	insect - butterfly	Peacock	Dagnam Park LNR, Harold Hill	TQ5593	7	2017
Essex Field Club	<i>Aglais io</i>	insect - butterfly	Peacock	Dagnam Park LNR, Harold Hill	TQ555936	1	2017
Essex Field Club	<i>Aglais io</i>	insect - butterfly	Peacock	Dagnam Park LNR, Harold Hill	TQ547927	1	2016
Essex Field Club	<i>Aglais io</i>	insect - butterfly	Peacock	Dagnam Park LNR	TQ5593	17	2015
Essex Field Club	<i>Aglais io</i>	insect - butterfly	Peacock	Crow Green Area, Pilgrim's Hatch, Brentwood	TQ5896	1	1997
Essex Field Club	<i>Aglais io</i>	insect - butterfly	Peacock	Central Park, Harold Hill	TQ546921	3	2017
Essex Field Club	<i>Aglais io</i>	insect - butterfly	Peacock	Cedars, Hulletts Lane, Pilgrim Hatch, Essex CM15 9RX	TQ5794	23	1992
Essex Field Club	<i>Aglais io</i>	insect - butterfly	Peacock	Brentwood: St Faiths	TQ585937	1	2017
Essex Field Club	<i>Aglais io</i>	insect - butterfly	Peacock	Brentwood: River Road Allotments	TQ575929	1	2015
Essex Field Club	<i>Aglais io</i>	insect - butterfly	Peacock	Brentwood , M25 Embankment	TQ573913	1	2012
Essex Field Club	<i>Aglais io</i>	insect - butterfly	Peacock	Brentwood	TQ607973	4	2017
Essex Field Club	<i>Aglais io</i>	insect - butterfly	Peacock	Brentwood	TQ5994	1	2014
Essex Field Club	<i>Aglais io</i>	insect - butterfly	Peacock	22 Wednesbury Gardens, Romford, Essex RM3 9LJ	TQ5491	3	1992
Essex Field Club	<i>Aglais io</i>	insect - butterfly	Peacock	21 Danes Way, Pilgrims Hatch, Brentwood, Essex CM15 9JS	TQ5895	9	1993
Essex Field Club	<i>Aglais io</i>	insect - butterfly	Peacock	2 Poplar Close, Ingatestone CM4 9AT	TQ5895	16	1992
Essex Field Club	<i>Aglais io</i>	insect - butterfly	Peacock	2 Georges Drive, Pilgrims Hatch, Brentwood, Essex CM15 9JR	TQ5795	22	1993
Essex Field Club	<i>Aglais io</i>	insect - butterfly	Peacock	2 Beads Hall Lane, Brentwood, Essex CM15 9QR	TQ59Y	7	1992
Essex Field Club	<i>Aglais io</i>	insect - butterfly	Peacock	1A Shenfield Gardens, Hutton, Brentwood, Essex CM13 1DT	TQ6195	22	1992
Essex Field Club	<i>Aglais io</i>	insect - butterfly	Peacock	17 North Road Avenue, Brentwood, Essex CM14 4XQ	TQ5893	9	1992
Essex Field Club	<i>Aglais io</i>	insect - butterfly	Peacock	16 Hillside Walk, Brentwood, Essex CM14 4RB	TQ5793	21	1993
Essex Field Club	<i>Aglais io</i>	insect - butterfly	Peacock	11 Elmtree Avenue, Kelvedon Hatch, Brentwood, Essex CM15 0BH	TQ5798	19	1993

Essex Field Club	<i>Aglais io</i>	insect - butterfly	Peacock	105 Chelmsford Road, Brentwood, Essex CM15	TQ6196	2	1993
Essex Field Club	<i>Aglais io</i>	insect - butterfly	Peacock	10 Hogarth Avenue, Brentwood, Essex CM15	TQ6093	3	1993
Essex Field Club	<i>Aglais io</i>	insect - butterfly	Peacock	32 Kings Chase, Brentwood, Essex CM14 4LE	TQ5993	14	1993
Essex Field Club	<i>Aglais io</i>	insect - butterfly	Peacock	46 Rochford Avenue, Brentwood, Essex CM15	TQ6195	5	1991
Essex Field Club	<i>Aglais io</i>	insect - butterfly	Peacock	48 Woodway, Brentwood, Essex CM13 2JR	TQ6194	15	1993
Essex Field Club	<i>Aglais io</i>	insect - butterfly	Peacock	Brentwood	TQ593940	2	2017
Essex Field Club	<i>Aglais io</i>	insect - butterfly	Peacock	Bentley: St. Paul's churchyard	TQ566966	1	2016
Essex Field Club	<i>Aglais io</i>	insect - butterfly	Peacock	Bentley: area	TQ59T	1	1999
Essex Field Club	<i>Aglais io</i>	insect - butterfly	Peacock	Bentley, Brentwood	TQ59T	2	2001
Essex Field Club	<i>Aglais io</i>	insect - butterfly	Peacock	Bentley Village & Golf Course Area	TQ5796	1	1996
Essex Field Club	<i>Aglais io</i>	insect - butterfly	Peacock	72 Sebastian Avenue, Shenfield, Brentwood, Essex CM15 8PP	TQ6195	8	1993
Essex Field Club	<i>Aglais io</i>	insect - butterfly	Peacock	7 Kimberley Avenue, Romford RM7 9JP	TQ5994	9	1992
Essex Field Club	<i>Aglais io</i>	insect - butterfly	Peacock	64 Brentwood Place, Brentwood CM15 9DW	TQ5994	6	1992
Essex Field Club	<i>Aglais io</i>	insect - butterfly	Peacock	54 Sebastian Avenue, Essex CM15 8PW	TQ6195	13	1992
Essex Field Club	<i>Aglais io</i>	insect - butterfly	Peacock	52 Elgin Avenue, Romford, Essex RM3 0YT	TQ5591	3	1991
Essex Field Club	<i>Aglais io</i>	insect - butterfly	Peacock	5 Eleanor Way, Brentwood, Essex CM14	TQ6092	3	1993
Essex Field Club	<i>Aglais io</i>	insect - butterfly	Peacock	1 Kilworth Avenue, Shenfield, Brentwood CM15 8PS	TQ6195	10	1993
Essex Field Club	<i>Aglais io</i>	insect - butterfly	Peacock	Harold Wood: Nags Head Lane Sewage Works	TQ561913	1	2014
Essex Field Club	<i>Aglais io</i>	insect - butterfly	Peacock	Harold Hill: Duck Wood NR	TQ555924	1	1998
Essex Field Club	<i>Aglais io</i>	insect - butterfly	Peacock	Harold Hill: Dagnam Park LNR	TQ59L	7	2001
Essex Field Club	<i>Aglais io</i>	insect - butterfly	Peacock	Harold Hill: Dagnam Park LNR	TQ5593	6	2011
Essex Field Club	<i>Aglais io</i>	insect - butterfly	Peacock	Harold Hill: Central Park	TQ5492	1	2011
Essex Field Club	<i>Aglais io</i>	insect - butterfly	Peacock	Harold Hill: Central Park	TQ546922	2	2015
Essex Field Club	<i>Aglais io</i>	insect - butterfly	Peacock	Harold Hill: Central Park	TQ546921	1	2016
Essex Field Club	<i>Aglais io</i>	insect - butterfly	Peacock	Harold Hill: Central Park	TQ544922	5	2014

Essex Field Club	<i>Aglais io</i>	insect - butterfly	Peacock	Harold Hill: Carter's Brook Fields	TQ541929	1	2016
Essex Field Club	<i>Aglais io</i>	insect - butterfly	Peacock	Harold Hill	TQ548926	46	2017
Essex Field Club	<i>Aglais io</i>	insect - butterfly	Peacock	Harold Hill	TQ547926	1	2012
Essex Field Club	<i>Aglais io</i>	insect - butterfly	Peacock	Harold Hill	TQ544922	1	2012
Essex Field Club	<i>Aglais io</i>	insect - butterfly	Peacock	Harold Hill: Ingrebourne Way, south-west of Chudleigh Road	TQ542924	1	2016
Essex Field Club	<i>Aglais io</i>	insect - butterfly	Peacock	Harold Hill: Maylands Golf Course & Weald Brook	TQ5692	1	2013
Essex Field Club	<i>Aglais io</i>	insect - butterfly	Peacock	Harold Hill: Paines Brook	TQ548916	1	2017
Essex Field Club	<i>Aglais io</i>	insect - butterfly	Peacock	Harold Wood: Harold Park	TQ59K	4	2001
Essex Field Club	<i>Aglais io</i>	insect - butterfly	Peacock	Harold Wood: Carters Brook	TQ541929	1	2013
Essex Field Club	<i>Aglais io</i>	insect - butterfly	Peacock	Harold Wood	TQ551913	3	2010
Essex Field Club	<i>Aglais io</i>	insect - butterfly	Peacock	Harold Wood	TQ551912	1	2014
Essex Field Club	<i>Aglais io</i>	insect - butterfly	Peacock	Harold Wood	TQ5492	1	2009
Essex Field Club	<i>Aglais io</i>	insect - butterfly	Peacock	Harold Park: RM3 0BQ	TQ561916	1	2015
Essex Field Club	<i>Aglais io</i>	insect - butterfly	Peacock	Harold Park, Romford	TQ554915	4	2015
Essex Field Club	<i>Aglais io</i>	insect - butterfly	Peacock	Harold Park, Romford	TQ548926	1	2013
Essex Field Club	<i>Aglais io</i>	insect - butterfly	Peacock	Harold Hill: Weald Brook	TQ563924	2	2013
Essex Field Club	<i>Aglais io</i>	insect - butterfly	Peacock	Harold Hill: Paines Brook	TQ551912	1	2016
Essex Field Club	<i>Aglais io</i>	insect - butterfly	Peacock	Harold Hill: Paines Brook	TQ549914	3	2016
Essex Field Club	<i>Aglais io</i>	insect - butterfly	Peacock	Harold Hill	TQ543922	1	2010
Essex Field Club	<i>Aglais io</i>	insect - butterfly	Peacock	Harold Hill	TQ541929	1	2010
Essex Field Club	<i>Aglais io</i>	insect - butterfly	Peacock	Doddinghurst / Wyatt's Green Area	TQ59Z	1	1999
Essex Field Club	<i>Aglais io</i>	insect - butterfly	Peacock	Great Warley	TQ572910	39	2017
Essex Field Club	<i>Aglais io</i>	insect - butterfly	Peacock	Fitzwalter's Farm Tetrads, Shenfield	TQ69D	1	1996
Essex Field Club	<i>Aglais io</i>	insect - butterfly	Peacock	Duck Wood LNR, Harold Hill	TQ555924	3	2016
Essex Field Club	<i>Aglais io</i>	insect - butterfly	Peacock	Duck Wood LNR, Harold Hill	TQ554924	1	2015
Essex Field Club	<i>Aglais io</i>	insect - butterfly	Peacock	Doddinghurst: Wyatt's Green Area	TQ59Z	1	2000
Essex Field Club	<i>Aglais io</i>	insect - butterfly	Peacock	Doddinghurst: garden	TQ589989	1	2016
Essex Field Club	<i>Aglais io</i>	insect - butterfly	Peacock	Doddinghurst: Days Lane	TQ59Y	1	2017
Essex Field Club	<i>Aglais io</i>	insect - butterfly	Peacock	Doddinghurst: Days Lane	TQ592984	1	2014
Essex Field Club	<i>Aglais io</i>	insect - butterfly	Peacock	Doddinghurst: area	TQ59Z	1	1996
Essex Field Club	<i>Aglais io</i>	insect - butterfly	Peacock	Doddinghurst to Mountnessing	TQ6197	1	2017
Essex Field Club	<i>Aglais io</i>	insect - butterfly	Peacock	Doddinghurst to Mountnessing	TQ5998	1	2015
Essex Field Club	<i>Aglais io</i>	insect - butterfly	Peacock	Great Warley	TQ573910	28	2016
Essex Field Club	<i>Aglais io</i>	insect - butterfly	Peacock	Great Warley	TQ574910	2	2009
Essex Field Club	<i>Aglais io</i>	insect - butterfly	Peacock	Great Warley	TQ576910	16	2016



Essex Field Club	<i>Aglais io</i>	insect - butterfly	Peacock	Harold Court: Thames Chase	TQ562912	1	2012
Essex Field Club	<i>Aglais io</i>	insect - butterfly	Peacock	Great Warley: Lower Belt	TQ576918	1	2014
Essex Field Club	<i>Aglais io</i>	insect - butterfly	Peacock	Great Warley: Great Ropers Lane	TQ585915	1	2014
Essex Field Club	<i>Aglais io</i>	insect - butterfly	Peacock	Great Warley: CM13 3AG	TQ589917	1	2015
Essex Field Club	<i>Aglais io</i>	insect - butterfly	Peacock	Great Warley Area	TQ59V	2	1999
Essex Field Club	<i>Aglais io</i>	insect - butterfly	Peacock	Great Warley	TQ59V	2	2001
Essex Field Club	<i>Aglais io</i>	insect - butterfly	Peacock	Great Warley	TQ59Q	3	1999
Essex Field Club	<i>Aglais io</i>	insect - butterfly	Peacock	Great Warley	TQ577910	15	2014
Essex Field Club	<i>Aglais io</i>	insect - butterfly	Peacock	Great Warley	TQ580912	1	2011
Essex Field Club	<i>Aglais io</i>	insect - butterfly	Peacock	Great Warley	TQ586913	1	2013
Essex Field Club	<i>Aglais io</i>	insect - butterfly	Peacock	Great Warley	TQ587914	1	2010
Essex Field Club	<i>Aglais io</i>	insect - butterfly	Peacock	Great Warley	TQ589917	2	2010
Essex Field Club	<i>Aglais urticae</i>	insect - butterfly	Small Tortoiseshell	Mountnessing: River Wid footpath	TQ614975	1	2015
Essex Field Club	<i>Aglais urticae</i>	insect - butterfly	Small Tortoiseshell	Mountnessing: footpath/field margin	TQ619973	1	2015
Essex Field Club	<i>Aglais urticae</i>	insect - butterfly	Small Tortoiseshell	Mountnessing: area	TQ69I	2	1999
Essex Field Club	<i>Aglais urticae</i>	insect - butterfly	Small Tortoiseshell	Maylands Golf Course & Weald Brook	TQ5692	1	2014
Essex Field Club	<i>Aglais urticae</i>	insect - butterfly	Small Tortoiseshell	Maylands Golf Course	TQ560923	1	2011
Essex Field Club	<i>Aglais urticae</i>	insect - butterfly	Small Tortoiseshell	Maylands Golf Course	TQ559928	1	2016
Essex Field Club	<i>Aglais urticae</i>	insect - butterfly	Small Tortoiseshell	M25: Junction 28	TQ567925	1	2011
Essex Field Club	<i>Aglais urticae</i>	insect - butterfly	Small Tortoiseshell	M25: Junction 28	TQ567924	1	2011
Essex Field Club	<i>Aglais urticae</i>	insect - butterfly	Small Tortoiseshell	Langford Bridge Farm, Ongar Rd, Kelvedon Hatch, Essex CM15 0LB	TQ5798	16	1993
Essex Field Club	<i>Aglais urticae</i>	insect - butterfly	Small Tortoiseshell	Kelvedon: Beacon Hill FP	TQ558988	1	2016
Essex Field Club	<i>Aglais urticae</i>	insect - butterfly	Small Tortoiseshell	Navestock Common / St Vincents Hamlet	TQ59M	2	2000
Essex Field Club	<i>Aglais urticae</i>	insect - butterfly	Small Tortoiseshell	Navestock Hall Farm, Beaconhill	TQ59P	1	1999
Essex Field Club	<i>Aglais urticae</i>	insect - butterfly	Small Tortoiseshell	Navestock Hall Farm: Beacon Hill Area	TQ59P	1	2000
Essex Field Club	<i>Aglais urticae</i>	insect - butterfly	Small Tortoiseshell	Pilgrims Hatch: Shenfield	TQ59Z	2	2001
Essex Field Club	<i>Aglais urticae</i>	insect - butterfly	Small Tortoiseshell	Pilgrims Hatch: Crow Green Area	TQ59Y	2	2001
Essex Field Club	<i>Aglais urticae</i>	insect - butterfly	Small Tortoiseshell	Pilgrims Hatch: area	TQ59Z	1	1999
Essex Field Club	<i>Aglais urticae</i>	insect - butterfly	Small Tortoiseshell	Noak Hill: The Osiers	TQ554934	1	2015
Essex Field Club	<i>Aglais urticae</i>	insect - butterfly	Small Tortoiseshell	Noak Hill: adjacent M25	TQ548941	2	2014
Essex Field Club	<i>Aglais urticae</i>	insect - butterfly	Small Tortoiseshell	Noak Hill, North Romford	TQ541933	1	2010
Essex Field Club	<i>Aglais urticae</i>	insect - butterfly	Small Tortoiseshell	Noak Hill (M25, Wrightsbridge Rd)	TQ548941	1	2016

Essex Field Club	<i>Aglais urticae</i>	insect - butterfly	Small Tortoiseshell	Noak Hill	TQ545941	1	2001
Essex Field Club	<i>Aglais urticae</i>	insect - butterfly	Small Tortoiseshell	Noak Hill	TQ544941	1	2017
Essex Field Club	<i>Aglais urticae</i>	insect - butterfly	Small Tortoiseshell	Navestock Side	TQ59N	2	1999
Essex Field Club	<i>Aglais urticae</i>	insect - butterfly	Small Tortoiseshell	Kelvedon Hatch: CM15 0AW	TQ574985	1	2016
Essex Field Club	<i>Aglais urticae</i>	insect - butterfly	Small Tortoiseshell	Kelvedon Hatch Area	TQ59U	1	1999
Essex Field Club	<i>Aglais urticae</i>	insect - butterfly	Small Tortoiseshell	Kelvedon Hatch	TQ59P	2	1999
Essex Field Club	<i>Aglais urticae</i>	insect - butterfly	Small Tortoiseshell	Harold Wood: Paines Brook	TQ5591	1	2013
Essex Field Club	<i>Aglais urticae</i>	insect - butterfly	Small Tortoiseshell	Harold Wood: Paines Brook	TQ552912	1	2013
Essex Field Club	<i>Aglais urticae</i>	insect - butterfly	Small Tortoiseshell	Harold Wood: Paines Brook	TQ551912	3	2017
Essex Field Club	<i>Aglais urticae</i>	insect - butterfly	Small Tortoiseshell	Harold Wood: Paines Brook	TQ549915	2	2014
Essex Field Club	<i>Aglais urticae</i>	insect - butterfly	Small Tortoiseshell	Harold Wood: Paines Brook	TQ548916	1	2015
Essex Field Club	<i>Aglais urticae</i>	insect - butterfly	Small Tortoiseshell	Harold Wood: Harold Park	TQ59K	4	2001
Essex Field Club	<i>Aglais urticae</i>	insect - butterfly	Small Tortoiseshell	Harold Wood: Elms Ind Estate	TQ556912	1	2015
Essex Field Club	<i>Aglais urticae</i>	insect - butterfly	Small Tortoiseshell	Harold Wood: Carters Brook	TQ541929	1	2013
Essex Field Club	<i>Aglais urticae</i>	insect - butterfly	Small Tortoiseshell	Harold Wood	TQ553915	1	2011
Essex Field Club	<i>Aglais urticae</i>	insect - butterfly	Small Tortoiseshell	Harold Wood	TQ551913	1	2010
Essex Field Club	<i>Aglais urticae</i>	insect - butterfly	Small Tortoiseshell	Harold Wood: Paines Brook (near A12)	TQ551912	2	2015
Essex Field Club	<i>Aglais urticae</i>	insect - butterfly	Small Tortoiseshell	Hutton	TQ6293	6	2015
Essex Field Club	<i>Aglais urticae</i>	insect - butterfly	Small Tortoiseshell	Kelvedon Hatch	TQ578988	1	2009
Essex Field Club	<i>Aglais urticae</i>	insect - butterfly	Small Tortoiseshell	Ingrave: Middle Road	TQ627931	1	2016
Essex Field Club	<i>Aglais urticae</i>	insect - butterfly	Small Tortoiseshell	Ingrave: garden	TQ626917	3	1996
Essex Field Club	<i>Aglais urticae</i>	insect - butterfly	Small Tortoiseshell	Ingrave: farms	TQ628924	1	2017
Essex Field Club	<i>Aglais urticae</i>	insect - butterfly	Small Tortoiseshell	Ingrave: churchyard	TQ623920	1	2015
Essex Field Club	<i>Aglais urticae</i>	insect - butterfly	Small Tortoiseshell	Ingrave/Hutton footpath	TQ621934	1	2017
Essex Field Club	<i>Aglais urticae</i>	insect - butterfly	Small Tortoiseshell	Ingrave	TQ626921	1	2017
Essex Field Club	<i>Aglais urticae</i>	insect - butterfly	Small Tortoiseshell	Ingrave	TQ625918	3	2017
Essex Field Club	<i>Aglais urticae</i>	insect - butterfly	Small Tortoiseshell	Ingrave	TQ625918	1	2017
Essex Field Club	<i>Aglais urticae</i>	insect - butterfly	Small Tortoiseshell	Hutton Church Area, Brentwood	TQ69H	1	1999
Essex Field Club	<i>Aglais urticae</i>	insect - butterfly	Small Tortoiseshell	Harold Park: Ingrebourne Way, Retford Road open space	TQ549915	1	2016
Essex Field Club	<i>Aglais urticae</i>	insect - butterfly	Small Tortoiseshell	Poles Wood Area	TQ5798	1	1996
Essex Field Club	<i>Aglais urticae</i>	insect - butterfly	Small Tortoiseshell	Weald Park CP: Coxtie Green	TQ59S	1	1999
Essex Field Club	<i>Aglais urticae</i>	insect - butterfly	Small Tortoiseshell	Warley Country Park	TQ584925	2	2015
Essex Field Club	<i>Aglais urticae</i>	insect - butterfly	Small Tortoiseshell	Warley C.P.	TQ584927	1	2017
Essex Field Club	<i>Aglais urticae</i>	insect - butterfly	Small Tortoiseshell	Warley / West Brentwood	TQ59W	1	1999
Essex Field Club	<i>Aglais urticae</i>	insect - butterfly	Small Tortoiseshell	Verge Between Shenfield & A12	TQ6095	1	1998
Essex Field Club	<i>Aglais urticae</i>	insect - butterfly	Small Tortoiseshell	Tylers Shaw, Great Warley	TQ573912	1	2014
Essex Field Club	<i>Aglais urticae</i>	insect - butterfly	Small Tortoiseshell	Tylers Common: Boyles Court	TQ59Q	1	1999
Essex Field Club	<i>Aglais urticae</i>	insect - butterfly	Small Tortoiseshell	Tylers Common	TQ59Q	4	2001

Essex Field Club	<i>Aglais urticae</i>	insect - butterfly	Small Tortoiseshell	Thorndon CP: North	TQ604913	1	1997
Essex Field Club	<i>Aglais urticae</i>	insect - butterfly	Small Tortoiseshell	Thorndon CP	TQ69A	1	1995
Essex Field Club	<i>Aglais urticae</i>	insect - butterfly	Small Tortoiseshell	Thorndon CP	TQ6091	2	1993
Essex Field Club	<i>Aglais urticae</i>	insect - butterfly	Small Tortoiseshell	Warley Country Park	TQ584928	1	2015
Essex Field Club	<i>Aglais urticae</i>	insect - butterfly	Small Tortoiseshell	Warley Country Park	TQ5892	1	2014
Essex Field Club	<i>Aglais urticae</i>	insect - butterfly	Small Tortoiseshell	Weald CP: Coxtie Green Area	TQ59S	2	2001
Essex Field Club	<i>Aglais urticae</i>	insect - butterfly	Small Tortoiseshell	Weald CP	TQ573941	1	2013
Essex Field Club	<i>Aglais urticae</i>	insect - butterfly	Small Tortoiseshell	Weald C.P.	TQ567946	1	2017
Essex Field Club	<i>Aglais urticae</i>	insect - butterfly	Small Tortoiseshell	Weald Brook, Harold Hill	TQ562925	1	2017
Essex Field Club	<i>Aglais urticae</i>	insect - butterfly	Small Tortoiseshell	Weald Brook, Brentwood	TQ564923	1	2010
Essex Field Club	<i>Aglais urticae</i>	insect - butterfly	Small Tortoiseshell	Weald Brook (M25)	TQ552938	1	2016
Essex Field Club	<i>Aglais urticae</i>	insect - butterfly	Small Tortoiseshell	Weald Brook	TQ562926	1	2011
Essex Field Club	<i>Aglais urticae</i>	insect - butterfly	Small Tortoiseshell	Weald Brook	TQ562925	3	2015
Essex Field Club	<i>Aglais urticae</i>	insect - butterfly	Small Tortoiseshell	Warley: West Brentwood Area	TQ59W	2	2001
Essex Field Club	<i>Aglais urticae</i>	insect - butterfly	Small Tortoiseshell	Warley Place EWT	TQ59V	1	1992
Essex Field Club	<i>Aglais urticae</i>	insect - butterfly	Small Tortoiseshell	Thorndon CP	TQ607914	1	2015
Essex Field Club	<i>Aglais urticae</i>	insect - butterfly	Small Tortoiseshell	Thames Chase: Harold Court	TQ562911	1	2011
Essex Field Club	<i>Aglais urticae</i>	insect - butterfly	Small Tortoiseshell	Thames Chase, Harold Court	TQ561911	2	2015
Essex Field Club	<i>Aglais urticae</i>	insect - butterfly	Small Tortoiseshell	Shenfield: FP from Heard's Farm	TQ611976	1	2015
Essex Field Club	<i>Aglais urticae</i>	insect - butterfly	Small Tortoiseshell	Shenfield: CM15 9AJ	TQ603947	1	2014
Essex Field Club	<i>Aglais urticae</i>	insect - butterfly	Small Tortoiseshell	Shenfield: Church Area	TQ6094	2	1996
Essex Field Club	<i>Aglais urticae</i>	insect - butterfly	Small Tortoiseshell	Shenfield: arable margin footpath	TQ609954	1	2015
Essex Field Club	<i>Aglais urticae</i>	insect - butterfly	Small Tortoiseshell	Shenfield	TQ616961	1	2011
Essex Field Club	<i>Aglais urticae</i>	insect - butterfly	Small Tortoiseshell	Shenfield	TQ613940	1	2014
Essex Field Club	<i>Aglais urticae</i>	insect - butterfly	Small Tortoiseshell	Sabine's Green: to Navestock Side	TQ59N	2	2001
Essex Field Club	<i>Aglais urticae</i>	insect - butterfly	Small Tortoiseshell	Sabine's Green / Navestock Side	TQ59N	1	1999
Essex Field Club	<i>Aglais urticae</i>	insect - butterfly	Small Tortoiseshell	Romford	TQ542923	1	2010
Essex Field Club	<i>Aglais urticae</i>	insect - butterfly	Small Tortoiseshell	River Wid Path (Swallows Cross) nr.Doddinghurst	TQ6098	2	1996
Essex Field Club	<i>Aglais urticae</i>	insect - butterfly	Small Tortoiseshell	Shenfield: Shenfield Place	TQ603947	3	2014
Essex Field Club	<i>Aglais urticae</i>	insect - butterfly	Small Tortoiseshell	Shenfield: Shenfield Place	TQ603947	1	2014
Essex Field Club	<i>Aglais urticae</i>	insect - butterfly	Small Tortoiseshell	Thames Chase, Harold Court	TQ559912	2	2017
Essex Field Club	<i>Aglais urticae</i>	insect - butterfly	Small Tortoiseshell	Sw Of Shenfield Church, Shenfield	TQ602948	1	1997
Essex Field Club	<i>Aglais urticae</i>	insect - butterfly	Small Tortoiseshell	St. Faith's, Brentwood	TQ585939	1	2013
Essex Field Club	<i>Aglais urticae</i>	insect - butterfly	Small Tortoiseshell	South Weald: Weald Park Way	TQ575932	1	2015
Essex Field Club	<i>Aglais urticae</i>	insect - butterfly	Small Tortoiseshell	South Weald: M25/A12 Area	TQ59R	1	2000
Essex Field Club	<i>Aglais urticae</i>	insect - butterfly	Small Tortoiseshell	South Weald: M25 / A12 Area	TQ59R	1	1999

Essex Field Club	<i>Aglais urticae</i>	insect - butterfly	Small Tortoiseshell	South Weald Cricket Club	TQ573940	1	2014
Essex Field Club	<i>Aglais urticae</i>	insect - butterfly	Small Tortoiseshell	South Weald	TQ59M	2	1999
Essex Field Club	<i>Aglais urticae</i>	insect - butterfly	Small Tortoiseshell	Shenfield: Shenfield Place	TQ603947	2	2014
Essex Field Club	<i>Aglais urticae</i>	insect - butterfly	Small Tortoiseshell	Shenfield: Shenfield Place	TQ603947	1	2014
Essex Field Club	<i>Aglais urticae</i>	insect - butterfly	Small Tortoiseshell	Red Roofs,, Hook End Road, Hook End, Brentwood, Essex CM15 0HB	TQ6292	28	1992
Essex Field Club	<i>Aglais urticae</i>	insect - butterfly	Small Tortoiseshell	Doddinghurst	TQ589989	1	2014
Essex Field Club	<i>Aglais urticae</i>	insect - butterfly	Small Tortoiseshell	Brentwood: M25 Embankment	TQ573914	3	2014
Essex Field Club	<i>Aglais urticae</i>	insect - butterfly	Small Tortoiseshell	Brentwood: M25 Embankment	TQ572914	1	2015
Essex Field Club	<i>Aglais urticae</i>	insect - butterfly	Small Tortoiseshell	Brentwood: Honeypot Lane	TQ584936	1	2014
Essex Field Club	<i>Aglais urticae</i>	insect - butterfly	Small Tortoiseshell	Brentwood: Heards Farm, CM15 0SF	TQ608973	1	2016
Essex Field Club	<i>Aglais urticae</i>	insect - butterfly	Small Tortoiseshell	Brentwood: Coxtie Green landfill area	TQ574954	1	2011
Essex Field Club	<i>Aglais urticae</i>	insect - butterfly	Small Tortoiseshell	Brentwood: CM13 2LA	TQ612939	1	2016
Essex Field Club	<i>Aglais urticae</i>	insect - butterfly	Small Tortoiseshell	Brentwood: allotment	TQ575929	1	2013
Essex Field Club	<i>Aglais urticae</i>	insect - butterfly	Small Tortoiseshell	Brentwood, CM14 4YD	TQ584946	1	2012
Essex Field Club	<i>Aglais urticae</i>	insect - butterfly	Small Tortoiseshell	Brentwood	TQ614929	1	2016
Essex Field Club	<i>Aglais urticae</i>	insect - butterfly	Small Tortoiseshell	Brentwood	TQ607973	5	2017
Essex Field Club	<i>Aglais urticae</i>	insect - butterfly	Small Tortoiseshell	Brentwood: M25 Junction 28	TQ568921	1	2015
Essex Field Club	<i>Aglais urticae</i>	insect - butterfly	Small Tortoiseshell	Brentwood: M25 Junction 28	TQ568922	2	2015
Essex Field Club	<i>Aglais urticae</i>	insect - butterfly	Small Tortoiseshell	Days Lane, Chipping Ongar, Essex	TQ592983	1	2008
Essex Field Club	<i>Aglais urticae</i>	insect - butterfly	Small Tortoiseshell	Dagnam Park, Harold Hill	TQ5593	8	2013
Essex Field Club	<i>Aglais urticae</i>	insect - butterfly	Small Tortoiseshell	Dagnam Park LNR, Harold Hill	TQ5593	7	2017
Essex Field Club	<i>Aglais urticae</i>	insect - butterfly	Small Tortoiseshell	Dagnam Park LNR, Harold Hill	TQ555936	1	2017
Essex Field Club	<i>Aglais urticae</i>	insect - butterfly	Small Tortoiseshell	Dagnam Park LNR	TQ5593	16	2015
Essex Field Club	<i>Aglais urticae</i>	insect - butterfly	Small Tortoiseshell	Central Park, Harold Hill	TQ546921	1	2017
Essex Field Club	<i>Aglais urticae</i>	insect - butterfly	Small Tortoiseshell	Cedars, Hulletts Lane, Pilgrim Hatch, Essex CM15 9RX	TQ5794	30	1992
Essex Field Club	<i>Aglais urticae</i>	insect - butterfly	Small Tortoiseshell	Brentwood: St Faiths	TQ585937	1	2017
Essex Field Club	<i>Aglais urticae</i>	insect - butterfly	Small Tortoiseshell	Brentwood: River Road Allotments	TQ575929	1	2015
Essex Field Club	<i>Aglais urticae</i>	insect - butterfly	Small Tortoiseshell	Brentwood: River Road Allotments	TQ575929	1	2017
Essex Field Club	<i>Aglais urticae</i>	insect - butterfly	Small Tortoiseshell	Brentwood	TQ593940	7	2017
Essex Field Club	<i>Aglais urticae</i>	insect - butterfly	Small Tortoiseshell	Brentwood	TQ591934	1	2010
Essex Field Club	<i>Aglais urticae</i>	insect - butterfly	Small Tortoiseshell	Bentley: area	TQ59T	1	1999
Essex Field Club	<i>Aglais urticae</i>	insect - butterfly	Small Tortoiseshell	22 Wednesday Gardens, Romford, Essex RM3 9LJ	TQ5491	18	1992

Essex Field Club	<i>Aglais urticae</i>	insect - butterfly	Small Tortoiseshell	21 Danes Way, Pilgrims Hatch, Brentwood, Essex CM15 9JS	TQ5895	11	1993
Essex Field Club	<i>Aglais urticae</i>	insect - butterfly	Small Tortoiseshell	2 Poplar Close, Ingatestone CM4 9AT	TQ5895	19	1992
Essex Field Club	<i>Aglais urticae</i>	insect - butterfly	Small Tortoiseshell	2 Georges Drive, Pilgrims Hatch, Brentwood, Essex CM15 9JR	TQ5795	26	1993
Essex Field Club	<i>Aglais urticae</i>	insect - butterfly	Small Tortoiseshell	2 Beads Hall Lane, Brentwood, Essex CM15 9QR	TQ59Y	16	1992
Essex Field Club	<i>Aglais urticae</i>	insect - butterfly	Small Tortoiseshell	1A Shenfield Gardens, Hutton, Brentwood, Essex CM13 1DT	TQ6195	15	1992
Essex Field Club	<i>Aglais urticae</i>	insect - butterfly	Small Tortoiseshell	17 North Road Avenue, Brentwood, Essex CM14 4XQ	TQ5893	21	1992
Essex Field Club	<i>Aglais urticae</i>	insect - butterfly	Small Tortoiseshell	16 Hillside Walk, Brentwood, Essex CM14 4RB	TQ5793	28	1993
Essex Field Club	<i>Aglais urticae</i>	insect - butterfly	Small Tortoiseshell	11 Elmtree Avenue, Kelvedon Hatch, Brentwood, Essex CM15 0BH	TQ5798	34	1993
Essex Field Club	<i>Aglais urticae</i>	insect - butterfly	Small Tortoiseshell	105 Chelmsford Road, Brentwood, Essex CM15	TQ6196	5	1993
Essex Field Club	<i>Aglais urticae</i>	insect - butterfly	Small Tortoiseshell	32 Kings Chase, Brentwood, Essex CM14 4LE	TQ5993	16	1993
Essex Field Club	<i>Aglais urticae</i>	insect - butterfly	Small Tortoiseshell	46 Rochford Avenue, Brentwood, Essex CM15	TQ6195	5	1991
Essex Field Club	<i>Aglais urticae</i>	insect - butterfly	Small Tortoiseshell	Bentley, Brentwood	TQ59T	2	2001
Essex Field Club	<i>Aglais urticae</i>	insect - butterfly	Small Tortoiseshell	Bentley Village & Golf Course Area	TQ5796	1	1996
Essex Field Club	<i>Aglais urticae</i>	insect - butterfly	Small Tortoiseshell	Bentley Golf Course Area, Bentley	TQ5796	1	1997
Essex Field Club	<i>Aglais urticae</i>	insect - butterfly	Small Tortoiseshell	72 Sebastian Avenue, Shenfield, Brentwood, Essex CM15 8PP	TQ6195	14	1993
Essex Field Club	<i>Aglais urticae</i>	insect - butterfly	Small Tortoiseshell	7 Kimberley Avenue, Romford RM7 9JP	TQ5994	11	1992
Essex Field Club	<i>Aglais urticae</i>	insect - butterfly	Small Tortoiseshell	64 Brentwood Place, Brentwood CM15 9DW	TQ5994	13	1992
Essex Field Club	<i>Aglais urticae</i>	insect - butterfly	Small Tortoiseshell	54 Sebastian Avenue, Essex CM15 8PW	TQ6195	16	1992
Essex Field Club	<i>Aglais urticae</i>	insect - butterfly	Small Tortoiseshell	52 Elgin Avenue, Romford, Essex RM3 0YT	TQ5591	6	1992

Essex Field Club	<i>Aglais urticae</i>	insect - butterfly	Small Tortoiseshell	5 Eleanor Way, Brentwood, Essex CM14	TQ6092	4	1993
Essex Field Club	<i>Aglais urticae</i>	insect - butterfly	Small Tortoiseshell	48 Woodway, Brentwood, Essex CM13 2JR	TQ6194	26	1993
Essex Field Club	<i>Aglais urticae</i>	insect - butterfly	Small Tortoiseshell	1 Kilworth Avenue, Shenfield, Brentwood CM15 8PS	TQ6195	15	1993
Essex Field Club	<i>Aglais urticae</i>	insect - butterfly	Small Tortoiseshell	Doddinghurst / Wyatt's Green Area	TQ59Z	1	1999
Essex Field Club	<i>Aglais urticae</i>	insect - butterfly	Small Tortoiseshell	Harold Park, Romford	TQ548926	1	2013
Essex Field Club	<i>Aglais urticae</i>	insect - butterfly	Small Tortoiseshell	Harold Hill: Dagnam Park LNR	TQ59L	11	2001
Essex Field Club	<i>Aglais urticae</i>	insect - butterfly	Small Tortoiseshell	Harold Hill: Dagnam Park LNR	TQ5593	5	2011
Essex Field Club	<i>Aglais urticae</i>	insect - butterfly	Small Tortoiseshell	Harold Hill: Central Park	TQ5492	1	2011
Essex Field Club	<i>Aglais urticae</i>	insect - butterfly	Small Tortoiseshell	Harold Hill: Central Park	TQ546922	1	2015
Essex Field Club	<i>Aglais urticae</i>	insect - butterfly	Small Tortoiseshell	Harold Hill: Central Park	TQ546921	1	2016
Essex Field Club	<i>Aglais urticae</i>	insect - butterfly	Small Tortoiseshell	Harold Hill: Central Park	TQ544922	2	2014
Essex Field Club	<i>Aglais urticae</i>	insect - butterfly	Small Tortoiseshell	Harold Hill	TQ549914	1	2010
Essex Field Club	<i>Aglais urticae</i>	insect - butterfly	Small Tortoiseshell	Harold Hill	TQ548926	37	2016
Essex Field Club	<i>Aglais urticae</i>	insect - butterfly	Small Tortoiseshell	Harold Hill	TQ547926	1	2012
Essex Field Club	<i>Aglais urticae</i>	insect - butterfly	Small Tortoiseshell	Harold Court: Thames Chase	TQ562912	1	2012
Essex Field Club	<i>Aglais urticae</i>	insect - butterfly	Small Tortoiseshell	Harold Hill: Duck Wood NR	TQ555924	1	1998
Essex Field Club	<i>Aglais urticae</i>	insect - butterfly	Small Tortoiseshell	Harold Hill: garden	TQ548926	1	2016
Essex Field Club	<i>Aglais urticae</i>	insect - butterfly	Small Tortoiseshell	Harold Park Wood Romford	TQ564919	1	1986
Essex Field Club	<i>Aglais urticae</i>	insect - butterfly	Small Tortoiseshell	Harold Hill: Weald Brook	TQ563924	1	2013
Essex Field Club	<i>Aglais urticae</i>	insect - butterfly	Small Tortoiseshell	Harold Hill: Paines Brook	TQ551912	1	2016
Essex Field Club	<i>Aglais urticae</i>	insect - butterfly	Small Tortoiseshell	Harold Hill: Paines Brook	TQ549914	3	2016
Essex Field Club	<i>Aglais urticae</i>	insect - butterfly	Small Tortoiseshell	Harold Hill: Paines Brook	TQ548916	2	2017
Essex Field Club	<i>Aglais urticae</i>	insect - butterfly	Small Tortoiseshell	Harold Hill: Paines Brook	TQ547918	1	2016
Essex Field Club	<i>Aglais urticae</i>	insect - butterfly	Small Tortoiseshell	Harold Hill: Maylands Golf Course & Weald Brook	TQ5692	1	2013
Essex Field Club	<i>Aglais urticae</i>	insect - butterfly	Small Tortoiseshell	Harold Hill: Maylands Golf Course	TQ5692	1	2013
Essex Field Club	<i>Aglais urticae</i>	insect - butterfly	Small Tortoiseshell	Harold Hill: Long Wood	TQ552912	1	2011
Essex Field Club	<i>Aglais urticae</i>	insect - butterfly	Small Tortoiseshell	Harold Hill: garden	TQ553921	1	2016
Essex Field Club	<i>Aglais urticae</i>	insect - butterfly	Small Tortoiseshell	Harold Court, Thames Chase	TQ559912	1	2013
Essex Field Club	<i>Aglais urticae</i>	insect - butterfly	Small Tortoiseshell	Harold Court Wood, Thames Chase	TQ561913	1	2010
Essex Field Club	<i>Aglais urticae</i>	insect - butterfly	Small Tortoiseshell	Hall Wood & Ingrave Hall, Ingrave	TQ69G	2	1995
Essex Field Club	<i>Aglais urticae</i>	insect - butterfly	Small Tortoiseshell	Fitzwalter's Farm Tetrad, Shenfield	TQ69D	1	1996
Essex Field Club	<i>Aglais urticae</i>	insect - butterfly	Small Tortoiseshell	East Of Crow Green Area	TQ59Y	1	1999

Essex Field Club	<i>Aglais urticae</i>	insect - butterfly	Small Tortoiseshell	Doddinghurst: Wyatt's Green Area	TQ59Z	1	2000
Essex Field Club	<i>Aglais urticae</i>	insect - butterfly	Small Tortoiseshell	Doddinghurst: Mushroom Farm (wood)	TQ591984	1	2014
Essex Field Club	<i>Aglais urticae</i>	insect - butterfly	Small Tortoiseshell	Doddinghurst: garden	TQ589989	1	2016
Essex Field Club	<i>Aglais urticae</i>	insect - butterfly	Small Tortoiseshell	Doddinghurst: Days Lane	TQ59Y	1	2017
Essex Field Club	<i>Aglais urticae</i>	insect - butterfly	Small Tortoiseshell	Doddinghurst: Days Lane	TQ592984	1	2014
Essex Field Club	<i>Aglais urticae</i>	insect - butterfly	Small Tortoiseshell	Doddinghurst: area	TQ59Z	1	1996
Essex Field Club	<i>Aglais urticae</i>	insect - butterfly	Small Tortoiseshell	Doddinghurst to Mountnessing	TQ6197	1	2017
Essex Field Club	<i>Aglais urticae</i>	insect - butterfly	Small Tortoiseshell	Doddinghurst to Mountnessing	TQ5998	1	2015
Essex Field Club	<i>Aglais urticae</i>	insect - butterfly	Small Tortoiseshell	Great Warley	TQ573910	4	2014
Essex Field Club	<i>Aglais urticae</i>	insect - butterfly	Small Tortoiseshell	Great Warley	TQ576910	4	2014
Essex Field Club	<i>Aglais urticae</i>	insect - butterfly	Small Tortoiseshell	Great Warley	TQ577910	2	2016
Essex Field Club	<i>Aglais urticae</i>	insect - butterfly	Small Tortoiseshell	Great Warley: Lower Belt	TQ572916	1	2014
Essex Field Club	<i>Aglais urticae</i>	insect - butterfly	Small Tortoiseshell	Great Warley: CM13 3AG	TQ589917	1	2014
Essex Field Club	<i>Aglais urticae</i>	insect - butterfly	Small Tortoiseshell	Great Warley: Boyles Court Farm	TQ581912	1	2017
Essex Field Club	<i>Aglais urticae</i>	insect - butterfly	Small Tortoiseshell	Great Warley: Boyles Court Farm	TQ579912	2	2016
Essex Field Club	<i>Aglais urticae</i>	insect - butterfly	Small Tortoiseshell	Great Warley Area	TQ59V	1	1999
Essex Field Club	<i>Aglais urticae</i>	insect - butterfly	Small Tortoiseshell	Great Warley - Tylers Common	TQ59Q	1	1997
Essex Field Club	<i>Aglais urticae</i>	insect - butterfly	Small Tortoiseshell	Great Warley	TQ59Q	3	1999
Essex Field Club	<i>Aglais urticae</i>	insect - butterfly	Small Tortoiseshell	Great Warley	TQ5992	2	2015
Essex Field Club	<i>Aglais urticae</i>	insect - butterfly	Small Tortoiseshell	Great Warley	TQ589917	1	2010
Essex Field Club	<i>Aglais urticae</i>	insect - butterfly	Small Tortoiseshell	Great Warley	TQ5891	1	2015
Essex Field Club	<i>Aglaostigma aucupariae</i>	insect - hymenopteran	a sawfly	Weald Brook Wood	TQ548950	1	1985
Essex Field Club	<i>Agonopterix arenella</i>	insect - moth	a moth	Thorndon Country Park North, Little Warley Common (mixed wood)	TQ605912	1	2010
Essex Field Club	<i>Agonopterix arenella</i>	insect - moth	a moth	BRENTWOOD - NEAR LITTLE WARLEY COMMON, THORNDON COUNTRY PARK NOR	TQ605912	1	2010
Essex Field Club	<i>Agonum emarginatum</i>	insect - beetle (Coleoptera)		Thorndon Park Forest	TQ608912	1	1985
Essex Field Club	<i>Agonum fuliginosum</i>	insect - beetle (Coleoptera)		Dagnam Park	TQ550930	1	1979
Essex Field Club	<i>Agonum fuliginosum</i>	insect - beetle (Coleoptera)		Thorndon Park Forest	TQ608912	1	1983

Essex Field Club	<i>Agonum gracile</i>	insect - beetle (Coleoptera)		Thorndon Park Forest	TQ608912	1	1983
Essex Field Club	<i>Agonum thoreyi</i>	insect - beetle (Coleoptera)		Thorndon Park Forest	TQ608912	1	1985
Essex Field Club	<i>Agrimonia eupatoria</i>	flowering plant	Agrimony	Mountnessing C.P., Lower Road	TQ6296	1	2017
Essex Field Club	<i>Agrimonia eupatoria</i>	flowering plant	Agrimony	Navestock C.P., Horsemanside	TQ5496	1	2018
Essex Field Club	<i>Agrimonia eupatoria</i>	flowering plant	Agrimony	Weald Country Park E	TQ5794	1	2008
Essex Field Club	<i>Agrimonia eupatoria</i>	flowering plant	Agrimony	Weald Country Park NE corner	TQ5795	1	2008
Essex Field Club	<i>Agrimonia eupatoria</i>	flowering plant	Agrimony	Weald Country Park W	TQ5694	1	2008
Essex Field Club	<i>Agrimonia eupatoria</i>	flowering plant	Agrimony	Mountnessing C.P.	TQ6297	1	2017
Essex Field Club	<i>Agrimonia eupatoria</i>	flowering plant	Agrimony	Harold Wood NEE, Harold Park	TQ5591	1	2008
Essex Field Club	<i>Agrimonia eupatoria</i>	flowering plant	Agrimony	Doddinghurst, waste land, stream and lake	TQ5896	1	2014
Essex Field Club	<i>Agrimonia eupatoria</i>	flowering plant	Agrimony	Doddinghurst	TQ5998	1	2015
Essex Field Club	<i>Agrimonia eupatoria</i>	flowering plant	Agrimony	Dagnam Park (The Manor LNR) SE	TQ5592	1	2010
Essex Field Club	<i>Agrimonia eupatoria</i>	flowering plant	Agrimony	Dagnam Park (The Manor LNR) NW extension	TQ5493	1	2013
Essex Field Club	<i>Agrimonia eupatoria</i>	flowering plant	Agrimony	Dagnam Park (The Manor LNR) NE	TQ5593	2	2010
Essex Field Club	<i>Agriopsis aurantiaria</i>	insect - moth	Scarce Umber	Thorndon Park,nr Brentwood	TQ605910	1	1974
Essex Field Club	<i>Agriopsis aurantiaria</i>	insect - moth	Scarce Umber	Thorndon Country Park,Brentwood	TQ605910	1	1973
Essex Field Club	<i>Agriopsis leucophaearia</i>	insect - moth	Spring Usher	Brentwood	TQ59	1	1940
Essex Field Club	<i>Agriopsis leucophaearia</i>	insect - moth	Spring Usher	Ingrave,nr Brentwood	TQ623922	1	1960
Essex Field Club	<i>Agriopsis leucophaearia</i>	insect - moth	Spring Usher	Thorndon Country Park,Brentwood	TQ605910	1	1973
Essex Field Club	<i>Agriopsis leucophaearia</i>	insect - moth	Spring Usher	Thorndon Park,nr Brentwood	TQ605910	1	1974
Essex Field Club	<i>Agriopsis marginaria</i>	insect - moth	Dotted Border	Thorndon Park,nr Brentwood	TQ605910	1	1974
Essex Field Club	<i>Agriopsis marginaria</i>	insect - moth	Dotted Border	Thorndon Country Park,Brentwood	TQ605910	1	1973
Essex Field Club	<i>Agriopsis marginaria</i>	insect - moth	Dotted Border	School Rd, Kelvedon Hatch	TQ573989	1	2010
Essex Field Club	<i>Agriopsis marginaria</i>	insect - moth	Dotted Border	Ingrave,nr Brentwood	TQ623922	1	1960
Essex Field Club	<i>Agriopsis marginaria</i>	insect - moth	Dotted Border	Great Warley	TQ589917	1	2013
Essex Field Club	<i>Agriophila geniculea</i>	insect - moth	a moth	Great Warley	TQ589917	1	2013
Essex Field Club	<i>Agriophila geniculea</i>	insect - moth	a moth	Great Warley: CM13 3AG	TQ589917	1	2016



Essex Field Club	<i>Agriphila tristella</i>	insect - moth	a moth	BRENTWOOD - NEAR LITTLE WARLEY COMMON, THORNDON COUNTRY PARK NOR	TQ605912	1	2010
Essex Field Club	<i>Agriphila tristella</i>	insect - moth	a moth	Thorndon Country Park North, Little Warley Common (mixed wood)	TQ605912	1	2010
Essex Field Club	<i>Agrochola circumcellaris</i>	insect - moth	Brick	Thorndon Park,nr Brentwood	TQ605910	1	1974
Essex Field Club	<i>Agrochola circumcellaris</i>	insect - moth	Brick	Thorndon Country Park,Brentwood	TQ605910	1	1973
Essex Field Club	<i>Agrochola circumcellaris</i>	insect - moth	Brick	Thorndon Country Park North	TQ605913	1	2009
Essex Field Club	<i>Agrochola circumcellaris</i>	insect - moth	Brick	Ingrave,nr Brentwood	TQ623922	1	1960
Essex Field Club	<i>Agrochola circumcellaris</i>	insect - moth	Brick	BRENTWOOD - THORNDON COUNTRY PARK NORTH	TQ612913	1	2009
Essex Field Club	<i>Agrochola helvola</i>	insect - moth	Flounced Chestnut	BRENTWOOD - THORNDON COUNTRY PARK NORTH	TQ612913	1	2009
Essex Field Club	<i>Agrochola helvola</i>	insect - moth	Flounced Chestnut	Ingrave,nr Brentwood	TQ623922	1	1960
Essex Field Club	<i>Agrochola helvola</i>	insect - moth	Flounced Chestnut	Thorndon Country Park North	TQ605913	1	2009
Essex Field Club	<i>Agrochola helvola</i>	insect - moth	Flounced Chestnut	Thorndon Country Park,Brentwood	TQ605910	1	1973
Essex Field Club	<i>Agrochola helvola</i>	insect - moth	Flounced Chestnut	Thorndon Park,nr Brentwood	TQ605910	1	1974
Essex Field Club	<i>Agrochola litura</i>	insect - moth	Brown-spot Pinion	Thorndon Park,nr Brentwood	TQ605910	1	1974
Essex Field Club	<i>Agrochola litura</i>	insect - moth	Brown-spot Pinion	Thorndon Country Park,Brentwood	TQ605910	1	1973
Essex Field Club	<i>Agrochola litura</i>	insect - moth	Brown-spot Pinion	Ingrave,nr Brentwood	TQ623922	1	1960
Essex Field Club	<i>Agrochola lota</i>	insect - moth	Red-line Quaker	Ingrave,nr Brentwood	TQ623922	1	1960
Essex Field Club	<i>Agrochola lota</i>	insect - moth	Red-line Quaker	Thorndon Country Park,Brentwood	TQ605910	1	1973
Essex Field Club	<i>Agrochola lota</i>	insect - moth	Red-line Quaker	Thorndon Park,nr Brentwood	TQ605910	1	1974
Essex Field Club	<i>Agrochola lychnidis</i>	insect - moth	Beaded Chestnut	Ingrave,nr Brentwood	TQ623922	1	1960
Essex Field Club	<i>Agrochola lychnidis</i>	insect - moth	Beaded Chestnut	Thorndon Country Park,Brentwood	TQ605910	1	1973
Essex Field Club	<i>Agrochola lychnidis</i>	insect - moth	Beaded Chestnut	Thorndon Park,nr Brentwood	TQ605910	1	1974
Essex Field Club	<i>Agrochola macilenta</i>	insect - moth	Yellow-line Quaker	Thorndon Park,nr Brentwood	TQ605910	1	1974
Essex Field Club	<i>Agrochola macilenta</i>	insect - moth	Yellow-line Quaker	Thorndon Country Park,Brentwood	TQ605910	1	1973
Essex Field Club	<i>Agrochola macilenta</i>	insect - moth	Yellow-line Quaker	Thorndon Country Park North	TQ605913	1	2009
Essex Field Club	<i>Agrochola macilenta</i>	insect - moth	Yellow-line Quaker	Ingrave,nr Brentwood	TQ623922	1	1960
Essex Field Club	<i>Agrochola macilenta</i>	insect - moth	Yellow-line Quaker	BRENTWOOD - THORNDON COUNTRY PARK NORTH	TQ612913	1	2009
Essex Field Club	<i>Agromyza anthracina</i>	insect - true fly (Diptera)		Dagnam Park, s119c	TQ548927	1	1976

Essex Field Club	<i>Agromyza anthracina</i>	insect - true fly (Diptera)		Dagnam Park, s78h	TQ553931	4	1977
Essex Field Club	<i>Agromyza anthracina</i>	insect - true fly (Diptera)		The Mores	TQ565966	2	1977
Essex Field Club	<i>Agromyza bromi</i>	insect - true fly (Diptera)		Harold Hill, Tring Gardens (garden)	TQ544927	7	1999
Essex Field Club	<i>Agromyza cinerascens</i>	insect - true fly (Diptera)		Weald Brook	TQ559935	1	1976
Essex Field Club	<i>Agromyza cinerascens</i>	insect - true fly (Diptera)		Dagnam Park, s79f	TQ554931	1	1980
Essex Field Club	<i>Agromyza cinerascens</i>	insect - true fly (Diptera)		Dagnam Park, s78g	TQ553931	1	1977
Essex Field Club	<i>Agromyza cinerascens</i>	insect - true fly (Diptera)		Dagnam Park, s66e	TQ553932	1	1980
Essex Field Club	<i>Agromyza cinerascens</i>	insect - true fly (Diptera)		Dagnam Park, s66b	TQ553932	1	1976
Essex Field Club	<i>Agromyza cinerascens</i>	insect - true fly (Diptera)		Dagnam Park, s64a	TQ551932	1	1982
Essex Field Club	<i>Agromyza cinerascens</i>	insect - true fly (Diptera)		Dagnam Park, s114c	TQ553928	1	1980
Essex Field Club	<i>Agromyza flavipennis</i>	insect - true fly (Diptera)		Dagnam Park, s62b	TQ549932	2	1981
Essex Field Club	<i>Agromyza frontella</i>	insect - true fly (Diptera)		Harold Hill, Tring Gardens (garden)	TQ544927	1	1999
Essex Field Club	<i>Agromyza idaeiana</i>	insect - true fly (Diptera)		Dagnam Park, s65b	TQ552932	1	1977
Essex Field Club	<i>Agromyza idaeiana</i>	insect - true fly (Diptera)		Harold Hill, Tring Gardens (garden)	TQ544927	1	1998
Essex Field Club	<i>Agromyza johannae</i>	insect - true fly (Diptera)		Harold Hill, Tring Gardens (garden)	TQ544927	3	1999
Essex Field Club	<i>Agromyza mobilis</i>	insect - true fly (Diptera)		Harold Hill, Tring Gardens (garden)	TQ544927	3	1999
Essex Field Club	<i>Agromyza mobilis</i>	insect - true fly (Diptera)		Dagnam Park, s96e	TQ546929	1	1976
Essex Field Club	<i>Agromyza mobilis</i>	insect - true fly (Diptera)		Dagnam Park, s65c	TQ552932	1	1977
Essex Field Club	<i>Agromyza mobilis</i>	insect - true fly (Diptera)		Dagnam Park, s65b	TQ552932	1	1977
Essex Field Club	<i>Agromyza mobilis</i>	insect - true fly (Diptera)		Dagnam Park, s58d	TQ545932	1	1979
Essex Field Club	<i>Agromyza mobilis</i>	insect - true fly (Diptera)		Dagnam Park, s52i	TQ551933	2	1976

Essex Field Club	<i>Agromyza mobilis</i>	insect - true fly (Diptera)		Dagnam Park, s40i	TQ550934	1	1980
Essex Field Club	<i>Agromyza mobilis</i>	insect - true fly (Diptera)		Dagnam Park, s40d	TQ550934	1	1977
Essex Field Club	<i>Agromyza mobilis</i>	insect - true fly (Diptera)		Dagnam Park, s119c	TQ548927	1	1976
Essex Field Club	<i>Agromyza mobilis</i>	insect - true fly (Diptera)		Dagnam Park, s117c	TQ546927	1	1976
Essex Field Club	<i>Agromyza mobilis</i>	insect - true fly (Diptera)		Dagnam Park, s107	TQ546928	1	1978
Essex Field Club	<i>Agromyza mobilis</i>	insect - true fly (Diptera)		Dagnam Park, s105e	TQ555929	3	1976
Essex Field Club	<i>Agromyza mobilis</i>	insect - true fly (Diptera)		Dagnam Park	TQ5593	1	1977
Essex Field Club	<i>Agromyza nana</i>	insect - true fly (Diptera)		Harold Hill, Tring Gardens (garden)	TQ544927	1	1998
Essex Field Club	<i>Agromyza nigrella</i>	insect - true fly (Diptera)		Dagnam Park, s43b	TQ553934	1	1977
Essex Field Club	<i>Agromyza nigrella</i>	insect - true fly (Diptera)		Dagnam Park, s79f	TQ554931	1	1977
Essex Field Club	<i>Agromyza nigripes</i>	insect - true fly (Diptera)		The Mores	TQ5696	1	1981
Essex Field Club	<i>Agromyza nigripes</i>	insect - true fly (Diptera)		Dagnam Park, s72e	TQ547931	1	1978
Essex Field Club	<i>Agromyza nigripes</i>	insect - true fly (Diptera)		Dagnam Park, s65c	TQ552932	1	1977
Essex Field Club	<i>Agromyza nigripes</i>	insect - true fly (Diptera)		Dagnam Park, s61e	TQ548932	1	1978
Essex Field Club	<i>Agromyza nigripes</i>	insect - true fly (Diptera)		Dagnam Park, s38g	TQ548934	1	1978
Essex Field Club	<i>Agromyza nigripes</i>	insect - true fly (Diptera)		Dagnam Park	TQ5593	1	1977
Essex Field Club	<i>Agromyza nigrociliata</i>	insect - true fly (Diptera)		Harold Hill, Tring Gardens (garden)	TQ544927	2	1999
Essex Field Club	<i>Agromyza nigrociliata</i>	insect - true fly (Diptera)		Dudbrook	TQ562982	1	1983
Essex Field Club	<i>Agromyza nigrociliata</i>	insect - true fly (Diptera)		Dagnam Park, s61h	TQ548932	1	1976
Essex Field Club	<i>Agromyza nigrociliata</i>	insect - true fly (Diptera)		Dagnam Park, s50d	TQ549933	1	1979
Essex Field Club	<i>Agromyza nigrociliata</i>	insect - true fly (Diptera)		Dagnam Park, S117e	TQ546927	1	1976

Essex Field Club	<i>Agromyza nigrociliata</i>	insect - true fly (Diptera)		Dagnam Park, s103g	TQ553929	1	1977
Essex Field Club	<i>Agromyza pseudoreptans</i>	insect - true fly (Diptera)		Weald Park	TQ575952	2	1976
Essex Field Club	<i>Agromyza pseudoreptans</i>	insect - true fly (Diptera)		The Mores	TQ565966	1	1983
Essex Field Club	<i>Agromyza pseudoreptans</i>	insect - true fly (Diptera)		Dagnam Park, s78h	TQ553931	1	1976
Essex Field Club	<i>Agromyza pseudoreptans</i>	insect - true fly (Diptera)		Dagnam Park, s50d	TQ549933	1	1977
Essex Field Club	<i>Agromyza pseudoreptans</i>	insect - true fly (Diptera)		Dagnam Park, s40i	TQ550934	1	1977
Essex Field Club	<i>Agromyza pseudoreptans</i>	insect - true fly (Diptera)		Dagnam Park, s23f	TQ553936	2	1978
Essex Field Club	<i>Agromyza pseudoreptans</i>	insect - true fly (Diptera)		Dagnam Park, s119b	TQ548927	1	1977
Essex Field Club	<i>Agromyza pseudoreptans</i>	insect - true fly (Diptera)		Dagnam Park, s118	TQ547927	1	1981
Essex Field Club	<i>Agromyza reptans</i>	insect - true fly (Diptera)		Harold Hill, Tring Gardens (garden)	TQ544927	1	1997
Essex Field Club	<i>Agromyza rondensis</i>	insect - true fly (Diptera)		Weald Park	TQ573955	1	1976
Essex Field Club	<i>Agromyza rondensis</i>	insect - true fly (Diptera)		Dagnam Park, s51f	TQ550933	1	1977
Essex Field Club	<i>Agromyza rondensis</i>	insect - true fly (Diptera)		Dagnam Park, s40g	TQ550934	1	1977
Essex Field Club	<i>Agromyza rondensis</i>	insect - true fly (Diptera)		Dagnam Park, s40+50	TQ550934	2	1977
Essex Field Club	<i>Agromyza varicornis</i>	insect - true fly (Diptera)		Harold Hill, Tring Gardens (garden)	TQ544927	7	1999
Essex Field Club	<i>Agrostis canina</i>	flowering plant	Velvet Bent	Weald Country Park E	TQ5794	1	2008
Essex Field Club	<i>Agrostis canina</i>	flowering plant	Velvet Bent	Dagnam Park (The Manor LNR) SW	TQ5492	1	2010
Essex Field Club	<i>Agrostis canina</i>	flowering plant	Velvet Bent	Dagnam Park (The Manor LNR) SE	TQ5592	1	2010
Essex Field Club	<i>Agrostis canina</i>	flowering plant	Velvet Bent	Dagnam Park (The Manor LNR) NW	TQ5493	1	2010
Essex Field Club	<i>Agrostis canina</i>	flowering plant	Velvet Bent	Dagnam Park (The Manor LNR) NE	TQ5593	1	2010
Essex Field Club	<i>Agrostis canina</i>	flowering plant	Velvet Bent	Dagnam Park (The Manor LNR) Duck Wood	TQ5592	1	2010
Essex Field Club	<i>Agrostis canina</i>	flowering plant	Velvet Bent	Brentwood, South Weald	TQ5794	1	2008

Essex Field Club	<i>Agrostis capillaris</i>	flowering plant	Common Bent	Harold Wood NEE, Harold Park	TQ5591	1	2008
Essex Field Club	<i>Agrostis capillaris</i>	flowering plant	Common Bent	Kelvedon Hatch	TQ5798	1	2015
Essex Field Club	<i>Agrostis capillaris</i>	flowering plant	Common Bent	Lorne Road Cemetery	TQ5992	1	2010
Essex Field Club	<i>Agrostis capillaris</i>	flowering plant	Common Bent	Mountnessing C.P.	TQ6297	1	2017
Essex Field Club	<i>Agrostis capillaris</i>	flowering plant	Common Bent	St Pauls Churchyard, Bentley Common	TQ5696	1	2018
Essex Field Club	<i>Agrostis capillaris</i>	flowering plant	Common Bent	Weald Country Park E	TQ5794	1	2008
Essex Field Club	<i>Agrostis capillaris</i>	flowering plant	Common Bent	Weald Country Park NE corner	TQ5795	1	2008
Essex Field Club	<i>Agrostis capillaris</i>	flowering plant	Common Bent	Weald Country Park NW corner	TQ5695	1	2008
Essex Field Club	<i>Agrostis capillaris</i>	flowering plant	Common Bent	Weald Country Park W	TQ5694	1	2008
Essex Field Club	<i>Agrostis capillaris</i>	flowering plant	Common Bent	Harold Hill S	TQ5491	1	2006
Essex Field Club	<i>Agrostis capillaris</i>	flowering plant	Common Bent	Doddinghurst	TQ5998	1	2016
Essex Field Club	<i>Agrostis capillaris</i>	flowering plant	Common Bent	Dagnam Park (The Manor LNR) SW	TQ5492	1	2010
Essex Field Club	<i>Agrostis capillaris</i>	flowering plant	Common Bent	Ashwells monad, Bently Common	TQ5796	1	2018
Essex Field Club	<i>Agrostis capillaris</i>	flowering plant	Common Bent	Brentwood C.P., Thorndon Country Park	TQ6091	1	2017
Essex Field Club	<i>Agrostis capillaris</i>	flowering plant	Common Bent	Brentwood Central	TQ5993	1	2009
Essex Field Club	<i>Agrostis capillaris</i>	flowering plant	Common Bent	Dagnam Park (The Manor LNR) NE	TQ5593	2	2010
Essex Field Club	<i>Agrostis capillaris</i>	flowering plant	Common Bent	Dagnam Park (The Manor LNR) NE extension	TQ5593	1	2013
Essex Field Club	<i>Agrostis capillaris</i>	flowering plant	Common Bent	Dagnam Park (The Manor LNR) NNW extension	TQ5494	1	2013
Essex Field Club	<i>Agrostis capillaris</i>	flowering plant	Common Bent	Dagnam Park (The Manor LNR) NW	TQ5493	2	2010
Essex Field Club	<i>Agrostis capillaris</i>	flowering plant	Common Bent	Dagnam Park (The Manor LNR) NW extension	TQ5493	1	2013
Essex Field Club	<i>Agrostis capillaris</i>	flowering plant	Common Bent	Dagnam Park (The Manor LNR) SE	TQ5592	2	2010
Essex Field Club	<i>Agrostis castellana</i>	flowering plant	Highland Bent	Dagnam Park (The Manor LNR) SE	TQ5592	1	2010
Essex Field Club	<i>Agrostis castellana</i>	flowering plant	Highland Bent	Weald Country Park NW corner	TQ5695	1	2008
Essex Field Club	<i>Agrostis gigantea</i>	flowering plant	Black Bent	Mountnessing C.P.	TQ6297	1	2017
Essex Field Club	<i>Agrostis gigantea</i>	flowering plant	Black Bent	Dagnam Park (The Manor LNR) SE	TQ5592	1	2000
Essex Field Club	<i>Agrostis gigantea</i>	flowering plant	Black Bent	Brizes monad, Kelvedon Hatch	TQ5698	1	2018

Essex Field Club	<i>Agrostis gigantea</i>	flowering plant	Black Bent	Brentwood Central	TQ5993	1	2009
Essex Field Club	<i>Agrostis stolonifera</i>	flowering plant	Creeping Bent	Kelevedon Hatch North of The Moores	TQ5696	1	2018
Essex Field Club	<i>Agrostis stolonifera</i>	flowering plant	Creeping Bent	Harold Wood NEE, Harold Park	TQ5591	1	2008
Essex Field Club	<i>Agrostis stolonifera</i>	flowering plant	Creeping Bent	Harold Hill S	TQ5491	1	2006
Essex Field Club	<i>Agrostis stolonifera</i>	flowering plant	Creeping Bent	Harold Hill E	TQ5592	1	2010
Essex Field Club	<i>Agrostis stolonifera</i>	flowering plant	Creeping Bent	Frog Street pond, Doddinghurst	TQ573978	1	2015
Essex Field Club	<i>Agrostis stolonifera</i>	flowering plant	Creeping Bent	Doddinghurst C.P., Emblems Farm, Swallows Cross	TQ6098	1	2017
Essex Field Club	<i>Agrostis stolonifera</i>	flowering plant	Creeping Bent	Doddinghurst	TQ5997	1	2015
Essex Field Club	<i>Agrostis stolonifera</i>	flowering plant	Creeping Bent	Kelvedon Hatch	TQ5798	1	2015
Essex Field Club	<i>Agrostis stolonifera</i>	flowering plant	Creeping Bent	Mountnessing C.P.	TQ6297	1	2017
Essex Field Club	<i>Agrostis stolonifera</i>	flowering plant	Creeping Bent	Navestock C.P., Navestock Hall area	TQ5498	1	2018
Essex Field Club	<i>Agrostis stolonifera</i>	flowering plant	Creeping Bent	St Pauls Churchyard, Bentley Common	TQ5696	1	2018
Essex Field Club	<i>Agrostis stolonifera</i>	flowering plant	Creeping Bent	Weald Country Park E	TQ5794	1	2008
Essex Field Club	<i>Agrostis stolonifera</i>	flowering plant	Creeping Bent	Weald Country Park NE corner	TQ5795	1	2008
Essex Field Club	<i>Agrostis stolonifera</i>	flowering plant	Creeping Bent	Weald Country Park NW corner	TQ5695	1	2008
Essex Field Club	<i>Agrostis stolonifera</i>	flowering plant	Creeping Bent	Weald Country Park SE corner	TQ5793	1	2008
Essex Field Club	<i>Agrostis stolonifera</i>	flowering plant	Creeping Bent	Weald Country Park SW corner	TQ5693	1	2008
Essex Field Club	<i>Agrostis stolonifera</i>	flowering plant	Creeping Bent	Weald Country Park W	TQ5694	1	2008
Essex Field Club	<i>Agrostis stolonifera</i>	flowering plant	Creeping Bent	Doddinghurst	TQ5898	1	2015
Essex Field Club	<i>Agrostis stolonifera</i>	flowering plant	Creeping Bent	Dagnam Park (The Manor LNR) SW	TQ5492	1	2010
Essex Field Club	<i>Agrostis stolonifera</i>	flowering plant	Creeping Bent	Dagnam Park (The Manor LNR) SE	TQ5592	2	2010
Essex Field Club	<i>Agrostis stolonifera</i>	flowering plant	Creeping Bent	Ashwells Road pond, Bentley Common	TQ5796	1	2018
Essex Field Club	<i>Agrostis stolonifera</i>	flowering plant	Creeping Bent	Brentwood C.P., Hutton	TQ6295	1	2017
Essex Field Club	<i>Agrostis stolonifera</i>	flowering plant	Creeping Bent	Brentwood C.P., Shenfield, Hall Lane	TQ6095	1	2017
Essex Field Club	<i>Agrostis stolonifera</i>	flowering plant	Creeping Bent	Brentwood Central	TQ5993	1	2009
Essex Field Club	<i>Agrostis stolonifera</i>	flowering plant	Creeping Bent	Brentwood, Pilgrims Hatch	TQ5895	1	2014
Essex Field Club	<i>Agrostis stolonifera</i>	flowering plant	Creeping Bent	Brentwood, South Weald churchyard	TQ5793	1	2007

Essex Field Club	<i>Agrostis stolonifera</i>	flowering plant	Creeping Bent	Brizes monad, Kelveden Hatch	TQ5698	1	2018
Essex Field Club	<i>Agrostis stolonifera</i>	flowering plant	Creeping Bent	Dagnam Park (The Manor LNR) Duck Wood	TQ5592	1	2010
Essex Field Club	<i>Agrostis stolonifera</i>	flowering plant	Creeping Bent	Dagnam Park (The Manor LNR) NE	TQ5593	2	2010
Essex Field Club	<i>Agrostis stolonifera</i>	flowering plant	Creeping Bent	Dagnam Park (The Manor LNR) NE extension	TQ5593	1	2013
Essex Field Club	<i>Agrostis stolonifera</i>	flowering plant	Creeping Bent	Dagnam Park (The Manor LNR) Ponds: Duck Wood Links Pond @ 556492	TQ556923	1	2011
Essex Field Club	<i>Agrostis stolonifera</i>	flowering plant	Creeping Bent	Dagnam Park (The Manor LNR) Ponds: Duck Wood Duck Pond @ 5563923	TQ556923	1	2011
Essex Field Club	<i>Agrostis stolonifera</i>	flowering plant	Creeping Bent	Dagnam Park (The Manor LNR) Ponds: Duck Wood Corner Pond @ 55699	TQ556922	1	2011
Essex Field Club	<i>Agrostis stolonifera</i>	flowering plant	Creeping Bent	Dagnam Park (The Manor LNR) Ponds: Duck Wood Base Pond @ 5566923	TQ556923	1	2011
Essex Field Club	<i>Agrostis stolonifera</i>	flowering plant	Creeping Bent	Dagnam Park (The Manor LNR) NW extension	TQ5493	1	2013
Essex Field Club	<i>Agrostis stolonifera</i>	flowering plant	Creeping Bent	Dagnam Park (The Manor LNR) NW	TQ5493	2	2010
Essex Field Club	<i>Agrostis stolonifera</i>	flowering plant	Creeping Bent	Dagnam Park (The Manor LNR) NNW extension	TQ5494	1	2013
Essex Field Club	<i>Agrostis vinealis</i>	flowering plant	Brown Bent	Warley Hospital	TQ5992	1	2010
Essex Field Club	<i>Agrostis vinealis</i>	flowering plant	Brown Bent	Weald Country Park E	TQ5794	1	2008
Essex Field Club	<i>Agrostis vinealis</i>	flowering plant	Brown Bent	Weald Country Park NW corner	TQ5695	1	2008
Essex Field Club	<i>Agrotis clavis</i>	insect - moth	Heart and Club	Thorndon Park,nr Brentwood	TQ605910	1	1974
Essex Field Club	<i>Agrotis clavis</i>	insect - moth	Heart and Club	Thorndon Country Park,Brentwood	TQ605910	1	1973
Essex Field Club	<i>Agrotis clavis</i>	insect - moth	Heart and Club	Ingrave,nr Brentwood	TQ623922	1	1960
Essex Field Club	<i>Agrotis clavis</i>	insect - moth	Heart and Club	Hatch Road, Pilgrims Hatch	TQ585958	1	2007
Essex Field Club	<i>Agrotis clavis</i>	insect - moth	Heart and Club	Great Warley	TQ589917	1	2014
Essex Field Club	<i>Agrotis clavis</i>	insect - moth	Heart and Club	BRENTWOOD - THORNDON COUNTRY PARK NORTH	TQ612913	1	2013
Essex Field Club	<i>Agrotis exclamationis</i>	insect - moth	Heart and Dart	Weald Park, Foxdown Cottage	TQ574949	1	1985
Essex Field Club	<i>Agrotis exclamationis</i>	insect - moth	Heart and Dart	Thorndon Park,nr Brentwood	TQ605910	1	1974
Essex Field Club	<i>Agrotis exclamationis</i>	insect - moth	Heart and Dart	Thorndon Country Park,Brentwood	TQ605910	1	1973

Essex Field Club	<i>Agrotis exclamationis</i>	insect - moth	Heart and Dart	Thorndon Country Park North (mixed wood)	TQ605913	1	2010
Essex Field Club	<i>Agrotis exclamationis</i>	insect - moth	Heart and Dart	Thorndon Country Park North	TQ605913	1	2009
Essex Field Club	<i>Agrotis exclamationis</i>	insect - moth	Heart and Dart	Ingrave,nr Brentwood	TQ623922	1	1960
Essex Field Club	<i>Agrotis exclamationis</i>	insect - moth	Heart and Dart	Home	TQ603947	1	2014
Essex Field Club	<i>Agrotis exclamationis</i>	insect - moth	Heart and Dart	Home	TQ603947	1	2014
Essex Field Club	<i>Agrotis exclamationis</i>	insect - moth	Heart and Dart	Great Warley	TQ589917	1	2013
Essex Field Club	<i>Agrotis exclamationis</i>	insect - moth	Heart and Dart	BRENTWOOD - THORNDON COUNTRY PARK NORTH	TQ612913	4	2013
Essex Field Club	<i>Agrotis ipsilon</i>	insect - moth	Dark Sword-grass	Thorndon Park,nr Brentwood	TQ605910	1	1974
Essex Field Club	<i>Agrotis ipsilon</i>	insect - moth	Dark Sword-grass	Thorndon Country Park,Brentwood	TQ605910	1	1973
Essex Field Club	<i>Agrotis ipsilon</i>	insect - moth	Dark Sword-grass	Ingrave,nr Brentwood	TQ623922	1	1960
Essex Field Club	<i>Agrotis puta</i>	insect - moth	Shuttle-shaped Dart	Thorndon Park,nr Brentwood	TQ605910	1	1974
Essex Field Club	<i>Agrotis puta</i>	insect - moth	Shuttle-shaped Dart	Thorndon CP: Countryside Centre yard	TQ606914	1	2011
Essex Field Club	<i>Agrotis puta</i>	insect - moth	Shuttle-shaped Dart	Thorndon Country Park,Brentwood	TQ605910	1	1973
Essex Field Club	<i>Agrotis puta</i>	insect - moth	Shuttle-shaped Dart	Ingrave,nr Brentwood	TQ623922	1	1960
Essex Field Club	<i>Agrotis puta</i>	insect - moth	Shuttle-shaped Dart	Great Warley	TQ589917	1	2011
Essex Field Club	<i>Agrotis puta</i>	insect - moth	Shuttle-shaped Dart	BRENTWOOD - THORNDON COUNTRY PARK NORTH	TQ612913	1	2009
Essex Field Club	<i>Agrotis segetum</i>	insect - moth	Turnip Moth	Hatch Road, Pilgrims Hatch	TQ585958	1	2007
Essex Field Club	<i>Agrotis segetum</i>	insect - moth	Turnip Moth	Ingrave,nr Brentwood	TQ623922	1	1960
Essex Field Club	<i>Agrotis segetum</i>	insect - moth	Turnip Moth	Thorndon Country Park,Brentwood	TQ605910	1	1973
Essex Field Club	<i>Agrotis segetum</i>	insect - moth	Turnip Moth	Thorndon Park,nr Brentwood	TQ605910	1	1974
Essex Field Club	<i>Agrotis vestigialis</i>	insect - moth	Archer's Dart	Thorndon Park,nr Brentwood	TQ605910	1	1974
Essex Field Club	<i>Ailanthus altissima</i>	flowering plant	Tree-of-heaven	Brentwood Central	TQ5993	1	2010
Essex Field Club	<i>Ailanthus altissima</i>	flowering plant	Tree-of-heaven	Brentwood C.P., Warley Place, Great Warley.	TQ5891	1	2014
Essex Field Club	<i>Aira praecox</i>	flowering plant	Early Hair-grass	Weald Country Park E	TQ5794	1	2008
Essex Field Club	<i>Aira praecox</i>	flowering plant	Early Hair-grass	Weald Country Park NW corner	TQ5695	1	2008
Essex Birdwatching Society	<i>Aix galericulata</i>	bird	Mandarin Duck	Romford, Maylands GC	TQ5592	1	2015
Essex Birdwatching Society	<i>Aix galericulata</i>	bird	Mandarin Duck	Romford, Weald Brook	TQ5692	1	2017
Essex Birdwatching Society	<i>Aix galericulata</i>	bird	Mandarin Duck	South Weald	TQ5793	1	2015
Essex Birdwatching Society	<i>Aix galericulata</i>	bird	Mandarin Duck	Thorndon CP North	TQ6091	2	2017



Essex Birdwatching Society	<i>Aix galericulata</i>	bird	Mandarin Duck	Weald County Park	TQ5794	2	2015
Essex Birdwatching Society	<i>Aix galericulata</i>	bird	Mandarin Duck	Whetmead NR, nr Witham	TQ5491	2	2016
Essex Birdwatching Society	<i>Aix galericulata</i>	bird	Mandarin Duck	Brentwood, Nags Head Lane Fishery	TQ5691	1	2015
Essex Birdwatching Society	<i>Aix galericulata</i>	bird	Mandarin Duck	Nags Head Lane Fishery, Brentwood	TQ5691	1	2015
Essex Birdwatching Society	<i>Aix galericulata</i>	bird	Mandarin Duck	Maylands GC	TQ5592	2	2017
Essex Birdwatching Society	<i>Aix galericulata</i>	bird	Mandarin Duck	Herongate	TQ6291	1	2013
Essex Birdwatching Society	<i>Aix galericulata</i>	bird	Mandarin Duck	Harold Hill, Dagnam Park LNR	TQ5593	4	2015
Essex Birdwatching Society	<i>Aix galericulata</i>	bird	Mandarin Duck	Harold Hill, Dagnam Park	TQ5593	1	2016
Essex Birdwatching Society	<i>Aix galericulata</i>	bird	Mandarin Duck	Dagnam Park, Harold Hill	TQ5593	9	2016
Essex Field Club	<i>Ajuga reptans</i>	flowering plant	Bugle	Holdens Wood	TQ591911	1	1981
Essex Field Club	<i>Ajuga reptans</i>	flowering plant	Bugle	The Mores, Bentley Common	TQ5696	1	2018
Essex Field Club	<i>Ajuga reptans</i>	flowering plant	Bugle	Weald Country Park E	TQ5794	1	2008
Essex Field Club	<i>Ajuga reptans</i>	flowering plant	Bugle	Weald Country Park NE corner	TQ5795	1	2008
Essex Field Club	<i>Ajuga reptans</i>	flowering plant	Bugle	Weald Country Park NW corner	TQ5695	1	2008
Essex Field Club	<i>Ajuga reptans</i>	flowering plant	Bugle	Weald Country Park SW corner	TQ5693	1	2008
Essex Field Club	<i>Ajuga reptans</i>	flowering plant	Bugle	Weald Country Park W	TQ5694	1	2008
Essex Field Club	<i>Ajuga reptans</i>	flowering plant	Bugle	Doddinghurst	TQ5998	1	2015
Essex Field Club	<i>Ajuga reptans</i>	flowering plant	Bugle	Dagnam Park (The Manor LNR) SE	TQ5592	2	2010
Essex Field Club	<i>Ajuga reptans</i>	flowering plant	Bugle	Dagnam Park (The Manor LNR) NW extension	TQ5493	1	2013
Essex Field Club	<i>Ajuga reptans</i>	flowering plant	Bugle	Dagnam Park (The Manor LNR) NNW extension	TQ5494	1	2013
Essex Field Club	<i>Ajuga reptans</i>	flowering plant	Bugle	Dagnam Park (The Manor LNR) NE extension	TQ5593	1	2013
Essex Field Club	<i>Ajuga reptans</i>	flowering plant	Bugle	Dagnam Park (The Manor LNR) NE	TQ5593	1	2010
Essex Field Club	<i>Ajuga reptans</i>	flowering plant	Bugle	Brentwood, The Mores	TQ5696	1	2010
Essex Field Club	<i>Ajuga reptans</i>	flowering plant	Bugle	Brentwood, Ingrave, churchyard	TQ6291	1	2016

Essex Field Club	<i>Ajuga reptans</i>	flowering plant	Bugle	Brentwood C.P., Warley Place, Great Warley.	TQ5891	1	2014
Essex Field Club	<i>Akebia quinata</i>	flowering plant	Five-leaf Akebia	Brentwood C.P., Warley Place, Great Warley.	TQ5891	1	2014
Essex Field Club	<i>Alabonia geoffrella</i>	insect - moth	a moth	Dagnam Park	TQ553931	1	2016
Essex Birdwatching Society	<i>Alauda arvensis</i>	bird	Sky Lark	Mobile-TQ5596	TQ5596	1	2013
Essex Birdwatching Society	<i>Alauda arvensis</i>	bird	Sky Lark	Mobile-TQ6391	TQ6391	1	2014
Essex Birdwatching Society	<i>Alauda arvensis</i>	bird	Sky Lark	Nags Head Lane Fishery, Brentwood	TQ5691	2	2015
Essex Birdwatching Society	<i>Alauda arvensis</i>	bird	Sky Lark	Navestock	TQ5498	1	2013
Essex Birdwatching Society	<i>Alauda arvensis</i>	bird	Sky Lark	Romford, Maylands GC	TQ5592	3	2015
Essex Birdwatching Society	<i>Alauda arvensis</i>	bird	Sky Lark	TQ5891	TQ5891	1	2015
Essex Birdwatching Society	<i>Alauda arvensis</i>	bird	Sky Lark	Thorndon CP (North)	TQ6091	1	2015
Essex Birdwatching Society	<i>Alauda arvensis</i>	bird	Sky Lark	Thorndon CP North	TQ6091	13	2017
Essex Birdwatching Society	<i>Alauda arvensis</i>	bird	Sky Lark	TQ5591	TQ5591	1	2015
Essex Birdwatching Society	<i>Alauda arvensis</i>	bird	Sky Lark	St Vincent's Hamlet	TQ5594	1	2013
Essex Birdwatching Society	<i>Alauda arvensis</i>	bird	Sky Lark	Little Warley Common (TQ69 A)	TQ6191	1	2015
Essex Birdwatching Society	<i>Alauda arvensis</i>	bird	Sky Lark	Maylands GC	TQ5592	6	2015
Essex Birdwatching Society	<i>Alauda arvensis</i>	bird	Sky Lark	Brentwood, Nags Head Lane Fishery	TQ5691	2	2015
Essex Birdwatching Society	<i>Alauda arvensis</i>	bird	Sky Lark	Dagnam Park, Harold Hill	TQ5593	5	2015
Essex Birdwatching Society	<i>Alauda arvensis</i>	bird	Sky Lark	Essex, Navestock Church and area	TQ5498	1	2014
Essex Birdwatching Society	<i>Alauda arvensis</i>	bird	Sky Lark	Harold Hill, Dagnam Park	TQ5593	2	2014
Essex Birdwatching Society	<i>Alauda arvensis</i>	bird	Sky Lark	Harold Hill, Dagnam Park LNR	TQ5593	3	2015
Essex Birdwatching Society	<i>Alauda arvensis</i>	bird	Sky Lark	Harold Park	TQ5591	1	2015
Essex Field Club	<i>Alcea rosea</i>	flowering plant	Hollyhock	Brentwood Central	TQ5993	1	2009
Essex Field Club	<i>Alcea rosea</i>	flowering plant	Hollyhock	Doddinghurst	TQ5998	1	2015

Essex Field Club	<i>Alcea rosea</i>	flowering plant	Hollyhock	Harold Wood NEE, Harold Park	TQ5591	1	2008
Essex Birdwatching Society	<i>Alcedo atthis</i>	bird	Common Kingfisher	South Weald Cricket Pitch	TQ5794	1	2015
Essex Birdwatching Society	<i>Alcedo atthis</i>	bird	Common Kingfisher	Thorndon CP	TQ6091	1	2016
Essex Birdwatching Society	<i>Alcedo atthis</i>	bird	Common Kingfisher	TQ5692	TQ5692	1	2015
Essex Birdwatching Society	<i>Alcedo atthis</i>	bird	Common Kingfisher	Warley	TQ5992	1	2017
Essex Birdwatching Society	<i>Alcedo atthis</i>	bird	Common Kingfisher	Warley, Boyles Court	TQ5791	1	2017
Essex Birdwatching Society	<i>Alcedo atthis</i>	bird	Common Kingfisher	Weald Country Park	TQ5694	4	2017
Essex Birdwatching Society	<i>Alcedo atthis</i>	bird	Common Kingfisher	Weald Country Park	TQ5794	3	2017
Essex Birdwatching Society	<i>Alcedo atthis</i>	bird	Common Kingfisher	Weald County Park	TQ5794	4	2015
Essex Birdwatching Society	<i>Alcedo atthis</i>	bird	Common Kingfisher	Weald CP	TQ5794	3	2014
Essex Birdwatching Society	<i>Alcedo atthis</i>	bird	Common Kingfisher	Weald CP, near South Weald	TQ5794	1	2014
Essex Birdwatching Society	<i>Alcedo atthis</i>	bird	Common Kingfisher	Weald Park	TQ5794	3	2016
Essex Birdwatching Society	<i>Alcedo atthis</i>	bird	Common Kingfisher	Whetmead NR, nr Witham	TQ5491	17	2016
Essex Birdwatching Society	<i>Alcedo atthis</i>	bird	Common Kingfisher	South Weald Cricket Ground	TQ5794	1	2014
Essex Birdwatching Society	<i>Alcedo atthis</i>	bird	Common Kingfisher	South Weald	TQ5793	3	2015
Essex Birdwatching Society	<i>Alcedo atthis</i>	bird	Common Kingfisher	Romford, Maylands GC	TQ5592	2	2015
Essex Birdwatching Society	<i>Alcedo atthis</i>	bird	Common Kingfisher	A12 Harold Wood North	TQ5591	1	2015
Essex Birdwatching Society	<i>Alcedo atthis</i>	bird	Common Kingfisher	Brentwood, Brook Street catchment pool	TQ6093	1	2015
Essex Birdwatching Society	<i>Alcedo atthis</i>	bird	Common Kingfisher	Brentwood, Nags Head Lane	TQ5691	2	2017
Essex Birdwatching Society	<i>Alcedo atthis</i>	bird	Common Kingfisher	Brentwood, Nags Head Lane Fishery	TQ5691	4	2016
Essex Birdwatching Society	<i>Alcedo atthis</i>	bird	Common Kingfisher	Dagnam Park	TQ5593	2	2017

Essex Birdwatching Society	<i>Alcedo atthis</i>	bird	Common Kingfisher	Harold Hill	TQ5491	1	2016
Essex Birdwatching Society	<i>Alcedo atthis</i>	bird	Common Kingfisher	Harold Wood SW	TQ5691	2	2016
Essex Birdwatching Society	<i>Alcedo atthis</i>	bird	Common Kingfisher	Ingrave	TQ6291	1	2015
Essex Birdwatching Society	<i>Alcedo atthis</i>	bird	Common Kingfisher	Maylands GC	TQ5592	4	2015
Essex Birdwatching Society	<i>Alcedo atthis</i>	bird	Common Kingfisher	Nags Head Lane Fishery, Brentwood	TQ5691	4	2016
Essex Field Club	<i>Alchemilla mollis</i>	flowering plant	Garden Lady's-mantle	St Pauls Churchyard, Bentley Common	TQ5696	1	2018
Essex Field Club	<i>Alcis repandata</i>	insect - moth	Mottled Beauty	Weald Park, Foxdown Cottage	TQ574949	1	1985
Essex Field Club	<i>Alcis repandata</i>	insect - moth	Mottled Beauty	Warley, Holdens Wood (Woodland)	TQ590912	1	2016
Essex Field Club	<i>Alcis repandata</i>	insect - moth	Mottled Beauty	Thorndon Park, nr Brentwood	TQ605910	1	1974
Essex Field Club	<i>Alcis repandata</i>	insect - moth	Mottled Beauty	Thorndon Country Park, Brentwood	TQ605910	1	1973
Essex Field Club	<i>Alcis repandata</i>	insect - moth	Mottled Beauty	Thorndon Country Park North	TQ605913	1	2009
Essex Field Club	<i>Alcis repandata</i>	insect - moth	Mottled Beauty	Thorndon Country Park	TQ605914	1	2013
Essex Field Club	<i>Alcis repandata</i>	insect - moth	Mottled Beauty	Ingrave, nr Brentwood	TQ623922	1	1960
Essex Field Club	<i>Alcis repandata</i>	insect - moth	Mottled Beauty	BRENTWOOD - THORNDON COUNTRY PARK NORTH	TQ612913	5	2013
Essex Field Club	<i>Alebra albostriella</i>	insect - true bug (Hemiptera)		Dagnam Park	TQ550930	1	1984
Essex Field Club	<i>Alebra wahlbergi</i>	insect - true bug (Hemiptera)		Dagnam Park	TQ550930	1	1984
Essex Birdwatching Society	<i>Alectoris rufa</i>	bird	Red-legged Partridge	Marsh Road, Burnham on Crouch	TQ5492	2	2016
Essex Birdwatching Society	<i>Alectoris rufa</i>	bird	Red-legged Partridge	Kelvedon Hatch Secret Nuc. Bunker	TQ5799	1	2016
Essex Birdwatching Society	<i>Alectoris rufa</i>	bird	Red-legged Partridge	Noak Hill	TQ5493	2	2016
Essex Birdwatching Society	<i>Alectoris rufa</i>	bird	Red-legged Partridge	Whetmead NR, nr Witham	TQ5491	1	2016
Essex Birdwatching Society	<i>Alectoris rufa</i>	bird	Red-legged Partridge	Mobile-TQ6396	TQ6396	1	2016
Essex Field Club	<i>Aleimma loeflingiana</i>	insect - moth	a moth	BRENTWOOD - THORNDON COUNTRY PARK NORTH	TQ612913	2	2013
Essex Field Club	<i>Aleimma loeflingiana</i>	insect - moth	a moth	Thorndon Country Park North	TQ605913	1	2009
Essex Field Club	<i>Aleochara sparsa</i>	insect - beetle (Coleoptera)		Thorndon Park Forest	TQ608912	1	1983

Essex Field Club	<i>Aleucis distinctata</i>	insect - moth	Sloe Carpet	Thorndon Park,nr Brentwood	TQ605910	1	1974
Essex Field Club	<i>Aleucis distinctata</i>	insect - moth	Sloe Carpet	Thorndon Country Park,Brentwood	TQ605910	1	1973
Essex Field Club	<i>Aleucis distinctata</i>	insect - moth	Sloe Carpet	Ingrave,nr Brentwood	TQ623922	1	1967
Essex Field Club	<i>Alisma lanceolatum</i>	flowering plant	Narrow-leaved Water-plantain	Dagnam Park (The Manor LNR) NW	TQ5493	1	2000
Essex Field Club	<i>Alisma plantago-aquatica</i>	flowering plant	Water-plantain	Dagnam Park (The Manor LNR) Ponds: Tennis Court Pond @ 550927	TQ550927	1	2000
Essex Field Club	<i>Alisma plantago-aquatica</i>	flowering plant	Water-plantain	Dagnam Park (The Manor LNR) Ponds: The Moat @ 549926	TQ549926	1	2010
Essex Field Club	<i>Alisma plantago-aquatica</i>	flowering plant	Water-plantain	Dagnam Park (The Manor LNR) SE	TQ5592	1	2000
Essex Field Club	<i>Alisma plantago-aquatica</i>	flowering plant	Water-plantain	Dagnam Park (The Manor LNR) SW	TQ5492	1	2010
Essex Field Club	<i>Alisma plantago-aquatica</i>	flowering plant	Water-plantain	Frog Street pond, Doddinghurst	TQ573978	1	2015
Essex Field Club	<i>Alisma plantago-aquatica</i>	flowering plant	Water-plantain	Park Wood, north, Doddinghurst	TQ5998	1	2015
Essex Field Club	<i>Alisma plantago-aquatica</i>	flowering plant	Water-plantain	Weald Country Park W	TQ5694	1	2008
Essex Field Club	<i>Alisma plantago-aquatica</i>	flowering plant	Water-plantain	Dagnam Park (The Manor LNR) Ponds: Perch Pond @ 547931	TQ547931	1	2010
Essex Field Club	<i>Alisma plantago-aquatica</i>	flowering plant	Water-plantain	Dagnam Park (The Manor LNR) Ponds: Lily Pond @ 549932	TQ549932	1	2010
Essex Field Club	<i>Alisma plantago-aquatica</i>	flowering plant	Water-plantain	Ashwells Road pond, Bentley Common	TQ5796	1	2018
Essex Field Club	<i>Alisma plantago-aquatica</i>	flowering plant	Water-plantain	Brentwood C.P., Thorndon Country Park	TQ6091	1	2017
Essex Field Club	<i>Alisma plantago-aquatica</i>	flowering plant	Water-plantain	Brentwood C.P., Warley Place, Great Warley.	TQ5891	1	2014
Essex Field Club	<i>Alisma plantago-aquatica</i>	flowering plant	Water-plantain	Brentwood, Hart's Wood	TQ6092	1	2018
Essex Field Club	<i>Alisma plantago-aquatica</i>	flowering plant	Water-plantain	Brentwood, Thorndon Park	TQ6191	1	1975
Essex Field Club	<i>Alisma plantago-aquatica</i>	flowering plant	Water-plantain	Brentwood, Thrift Wood	TQ6193	1	1987
Essex Field Club	<i>Alisma plantago-aquatica</i>	flowering plant	Water-plantain	Dagnam Park (The Manor LNR) NW	TQ5493	1	2010
Essex Field Club	<i>Alliaria petiolata</i>	flowering plant	Garlic Mustard	Heard's Farm, Brentwood	TQ6097	1	2011

Essex Field Club	<i>Alliaria petiolata</i>	flowering plant	Garlic Mustard	Harold Wood NEE, Harold Park	TQ5591	1	2008
Essex Field Club	<i>Alliaria petiolata</i>	flowering plant	Garlic Mustard	Harold Hill S	TQ5491	1	2006
Essex Field Club	<i>Alliaria petiolata</i>	flowering plant	Garlic Mustard	Frog Street caravan camp site and Alders Wood	TQ5797	1	2015
Essex Field Club	<i>Alliaria petiolata</i>	flowering plant	Garlic Mustard	Doddinghurst, Days lane, SRV	TQ5896	2	2014
Essex Field Club	<i>Alliaria petiolata</i>	flowering plant	Garlic Mustard	Doddinghurst C.P., Emblems Farm, Swallows Cross	TQ6098	1	2017
Essex Field Club	<i>Alliaria petiolata</i>	flowering plant	Garlic Mustard	Doddinghurst	TQ5998	1	2015
Essex Field Club	<i>Alliaria petiolata</i>	flowering plant	Garlic Mustard	Doddinghurst	TQ5997	1	2015
Essex Field Club	<i>Alliaria petiolata</i>	flowering plant	Garlic Mustard	Doddinghurst	TQ5897	1	2015
Essex Field Club	<i>Alliaria petiolata</i>	flowering plant	Garlic Mustard	Doddinghurst	TQ5896	1	2013
Essex Field Club	<i>Alliaria petiolata</i>	flowering plant	Garlic Mustard	Dagnam Park (The Manor LNR) SW	TQ5492	1	2010
Essex Field Club	<i>Alliaria petiolata</i>	flowering plant	Garlic Mustard	High Wood, Pilgrims Hatch	TQ5894	2	2018
Essex Field Club	<i>Alliaria petiolata</i>	flowering plant	Garlic Mustard	Kelvedon Hatch	TQ5798	2	2015
Essex Field Club	<i>Alliaria petiolata</i>	flowering plant	Garlic Mustard	Mountnessing C.P.	TQ6297	1	2017
Essex Field Club	<i>Alliaria petiolata</i>	flowering plant	Garlic Mustard	Weald Country Park W	TQ5694	1	2008
Essex Field Club	<i>Alliaria petiolata</i>	flowering plant	Garlic Mustard	Weald Country Park SE corner	TQ5793	1	2008
Essex Field Club	<i>Alliaria petiolata</i>	flowering plant	Garlic Mustard	Weald Country Park NW corner	TQ5695	1	2008
Essex Field Club	<i>Alliaria petiolata</i>	flowering plant	Garlic Mustard	Weald Country Park NE corner	TQ5795	1	2008
Essex Field Club	<i>Alliaria petiolata</i>	flowering plant	Garlic Mustard	Weald Country Park E	TQ5794	1	2008
Essex Field Club	<i>Alliaria petiolata</i>	flowering plant	Garlic Mustard	Warley Hospital	TQ5992	1	2010
Essex Field Club	<i>Alliaria petiolata</i>	flowering plant	Garlic Mustard	St Nicholas churchyard, Kelvedon Hatch	TQ5698	1	2018
Essex Field Club	<i>Alliaria petiolata</i>	flowering plant	Garlic Mustard	Playing fields, Doddinghurst	TQ5898	1	2015
Essex Field Club	<i>Alliaria petiolata</i>	flowering plant	Garlic Mustard	Navestock side monad	TQ5697	1	2018
Essex Field Club	<i>Alliaria petiolata</i>	flowering plant	Garlic Mustard	Navestock C.P., Navestock Hall area	TQ5498	1	2018
Essex Field Club	<i>Alliaria petiolata</i>	flowering plant	Garlic Mustard	Navestock C.P., Horsemanside	TQ5496	1	2018
Essex Field Club	<i>Alliaria petiolata</i>	flowering plant	Garlic Mustard	Dagnam Park (The Manor LNR) SE	TQ5592	1	2010
Essex Field Club	<i>Alliaria petiolata</i>	flowering plant	Garlic Mustard	Ashwells Farm Wood, Brentwood	TQ5797	1	2014
Essex Field Club	<i>Alliaria petiolata</i>	flowering plant	Garlic Mustard	Brentwood, A12, M25 junction	TQ5692	1	2014
Essex Field Club	<i>Alliaria petiolata</i>	flowering plant	Garlic Mustard	Brentwood Cottage Hospital	TQ6094	1	2013
Essex Field Club	<i>Alliaria petiolata</i>	flowering plant	Garlic Mustard	Brentwood Central	TQ5993	1	2009

Essex Field Club	<i>Alliaria petiolata</i>	flowering plant	Garlic Mustard	Brentwood C.P., Warley Place, Great Warley.	TQ5891	1	2014
Essex Field Club	<i>Alliaria petiolata</i>	flowering plant	Garlic Mustard	Brentwood C.P., Warley Gap	TQ5991	1	2018
Essex Field Club	<i>Alliaria petiolata</i>	flowering plant	Garlic Mustard	Brentwood C.P., Pilgrims Hatch, Hall Lane	TQ6096	1	2017
Essex Field Club	<i>Alliaria petiolata</i>	flowering plant	Garlic Mustard	Brentwood C.P., Hutton	TQ6295	1	2017
Essex Field Club	<i>Alliaria petiolata</i>	flowering plant	Garlic Mustard	Brentwood C.P., Fitzwalters	TQ6197	1	2017
Essex Field Club	<i>Alliaria petiolata</i>	flowering plant	Garlic Mustard	Brentwood C.P., Shenfield Hall church	TQ6095	1	2017
Essex Field Club	<i>Alliaria petiolata</i>	flowering plant	Garlic Mustard	Brentwood	TQ5896	1	2014
Essex Field Club	<i>Alliaria petiolata</i>	flowering plant	Garlic Mustard	Ashwells Road pond, Bentley Common	TQ5796	1	2018
Essex Field Club	<i>Alliaria petiolata</i>	flowering plant	Garlic Mustard	Brentwood, Hart's Wood	TQ6092	1	2018
Essex Field Club	<i>Alliaria petiolata</i>	flowering plant	Garlic Mustard	Brentwood, Ingrave, churchyard	TQ6291	1	2016
Essex Field Club	<i>Alliaria petiolata</i>	flowering plant	Garlic Mustard	Dagnam Park (The Manor LNR) Ponds: Duck Wood Corner Pond @ 55699	TQ556922	1	2011
Essex Field Club	<i>Alliaria petiolata</i>	flowering plant	Garlic Mustard	Dagnam Park (The Manor LNR) NW extension	TQ5493	1	2013
Essex Field Club	<i>Alliaria petiolata</i>	flowering plant	Garlic Mustard	Dagnam Park (The Manor LNR) NW	TQ5493	2	2010
Essex Field Club	<i>Alliaria petiolata</i>	flowering plant	Garlic Mustard	Dagnam Park (The Manor LNR) NNW extension	TQ5494	1	2013
Essex Field Club	<i>Alliaria petiolata</i>	flowering plant	Garlic Mustard	Dagnam Park (The Manor LNR) NE extension	TQ5593	1	2013
Essex Field Club	<i>Alliaria petiolata</i>	flowering plant	Garlic Mustard	Dagnam Park (The Manor LNR) NE	TQ5593	1	2010
Essex Field Club	<i>Alliaria petiolata</i>	flowering plant	Garlic Mustard	Dagnam Park (The Manor LNR) Duck Wood	TQ5592	1	2005
Essex Field Club	<i>Alliaria petiolata</i>	flowering plant	Garlic Mustard	Brickhouse Wood	TQ5996	1	2017
Essex Field Club	<i>Alliaria petiolata</i>	flowering plant	Garlic Mustard	Brentwood, The Mores	TQ5696	1	2010
Essex Field Club	<i>Alliaria petiolata</i>	flowering plant	Garlic Mustard	Brentwood, St Peters churchyard	TQ5793	1	1974
Essex Field Club	<i>Alliaria petiolata</i>	flowering plant	Garlic Mustard	Brentwood, Pilgrims Hatch	TQ5895	1	2014
Essex Field Club	<i>Alliaria petiolata</i>	flowering plant	Garlic Mustard	Brentwood, Little Warley Common	TQ6091	1	2018
Essex Field Club	<i>Allium nigrum</i>	flowering plant	Broad-leaved Leek	Brentwood C.P., Warley Place, Great Warley.	TQ5891	1	2014
Essex Field Club	<i>Allium paradoxum</i>	flowering plant	Few-flowered Garlic	Brentwood C.P., Warley Place, Great Warley.	TQ5891	1	2013
Essex Field Club	<i>Allium paradoxum</i>	flowering plant	Few-flowered Garlic	Brentwood, South Weald	TQ5794	1	1979

Essex Field Club	<i>Allium schoenoprasum</i>	flowering plant	Chives	Dagnam Park (The Manor LNR) Duck Wood	TQ5592	1	2005
Essex Field Club	<i>Allium subhirsutum</i>	flowering plant	Hairy Garlic	Dagnam Park (The Manor LNR) SW	TQ5492	1	2010
Essex Field Club	<i>Allium triquetrum</i>	flowering plant	Three-cornered Garlic	Weald Country Park NW corner	TQ5695	1	2008
Essex Field Club	<i>Allium triquetrum</i>	flowering plant	Three-cornered Garlic	Kelvedon Hatch	TQ5898	1	2016
Essex Field Club	<i>Allium triquetrum</i>	flowering plant	Three-cornered Garlic	Kelvedon Hatch	TQ5798	1	2016
Essex Field Club	<i>Allium triquetrum</i>	flowering plant	Three-cornered Garlic	Dagnam Park (The Manor LNR) Duck Wood	TQ5592	1	2005
Essex Field Club	<i>Allium triquetrum</i>	flowering plant	Three-cornered Garlic	Brentwood C.P., Warley Place, Great Warley.	TQ5891	1	2014
Essex Field Club	<i>Allium unifolium</i>	flowering plant	American Garlic	Brentwood C.P., Shenfield, Hall Lane	TQ6095	1	2017
Essex Field Club	<i>Allium ursinum</i>	flowering plant	Ramsons	Dagwood Woods, South, Doddinghurst	TQ5898	1	2015
Essex Field Club	<i>Allium ursinum</i>	flowering plant	Ramsons	Doddinghurst	TQ5797	1	2015
Essex Field Club	<i>Allium ursinum</i>	flowering plant	Ramsons	Doddinghurst	TQ5997	1	2015
Essex Field Club	<i>Allium ursinum</i>	flowering plant	Ramsons	Doddinghurst, Wishfields Farm Marsh	TQ5896	1	2013
Essex Field Club	<i>Allium ursinum</i>	flowering plant	Ramsons	Heard's Farm, Brentwood	TQ6097	1	2011
Essex Field Club	<i>Allium ursinum</i>	flowering plant	Ramsons	Navestock C.P., Navestock Hall area	TQ5498	1	2018
Essex Field Club	<i>Allium ursinum</i>	flowering plant	Ramsons	Weald Country Park W	TQ5694	1	2008
Essex Field Club	<i>Allium ursinum</i>	flowering plant	Ramsons	Dagnam Park (The Manor LNR) SW	TQ5492	1	2010
Essex Field Club	<i>Allium ursinum</i>	flowering plant	Ramsons	Dagnam Park (The Manor LNR) SE	TQ5592	1	2010
Essex Field Club	<i>Allium ursinum</i>	flowering plant	Ramsons	Ashwells Farm Wood, Brentwood	TQ5797	1	2014
Essex Field Club	<i>Allium ursinum</i>	flowering plant	Ramsons	Brentwood C.P., Doddinghurst Road	TQ5996	1	2017
Essex Field Club	<i>Allium ursinum</i>	flowering plant	Ramsons	Brentwood C.P., Fitzwalters	TQ6197	1	2017
Essex Field Club	<i>Allium ursinum</i>	flowering plant	Ramsons	Brentwood C.P., Pilgrims Hatch, Hall Road	TQ6196	1	2017
Essex Field Club	<i>Allium ursinum</i>	flowering plant	Ramsons	Brentwood C.P., Warley Place, Great Warley.	TQ5891	1	2014
Essex Field Club	<i>Allium ursinum</i>	flowering plant	Ramsons	Dagnam Park (The Manor LNR) NW extension	TQ5493	1	2013
Essex Field Club	<i>Allium ursinum</i>	flowering plant	Ramsons	Dagnam Park (The Manor LNR) Ponds: The Moat @ 549926	TQ549926	1	2010
Essex Field Club	<i>Allium vineale</i>	flowering plant	Wild Onion	Harold Hill S	TQ5491	1	2006



Essex Field Club	<i>Allium vineale</i>	flowering plant	Wild Onion	Harold Hill E	TQ5592	1	2010
Essex Field Club	<i>Allium vineale</i>	flowering plant	Wild Onion	Dagnam Park (The Manor LNR) SW	TQ5492	1	2010
Essex Field Club	<i>Allium vineale</i>	flowering plant	Wild Onion	Dagnam Park (The Manor LNR) SE	TQ5592	1	2000
Essex Field Club	<i>Allium vineale</i>	flowering plant	Wild Onion	Brentwood Central	TQ5993	1	2009
Essex Field Club	<i>Alloborborus pallifrons</i>	insect - true fly (Diptera)		Dagnam Park, s40i	TQ550934	1	1980
Essex Field Club	<i>Allocotocera pulchella</i>	insect - true fly (Diptera)		Dagnam Park, s81a	TQ556931	1	1979
Essex Field Club	<i>Allodia lugens</i>	insect - true fly (Diptera)		Weald Park	TQ5795	1	1981
Essex Field Club	<i>Allodia lugens</i>	insect - true fly (Diptera)		The Mores	TQ565967	1	1983
Essex Field Club	<i>Allodia lugens</i>	insect - true fly (Diptera)		Dagnam Park, s118e	TQ547927	1	1996
Essex Field Club	<i>Allodia ornatcollis</i>	insect - true fly (Diptera)		Dagnam Park, s117c	TQ546927	1	1977
Essex Field Club	<i>Allodia ornatcollis</i>	insect - true fly (Diptera)		Dagnam Park, s124c	TQ546926	1	1980
Essex Field Club	<i>Allodiopsis rustica</i>	insect - true fly (Diptera)		Weald Park	TQ5794	1	1981
Essex Field Club	<i>Allodiopsis rustica</i>	insect - true fly (Diptera)		Dagnam Park, s124e	TQ546926	1	1978
Essex Field Club	<i>Allodiopsis rustica</i>	insect - true fly (Diptera)		Dagnam Park, S117e	TQ546927	1	1992
Essex Field Club	<i>Allophyes oxyacanthae</i>	insect - moth	Green-brindled Crescent	Ingrave,nr Brentwood	TQ623922	1	1960
Essex Field Club	<i>Allophyes oxyacanthae</i>	insect - moth	Green-brindled Crescent	Thorndon Country Park,Brentwood	TQ605910	1	1973
Essex Field Club	<i>Allophyes oxyacanthae</i>	insect - moth	Green-brindled Crescent	Thorndon Park,nr Brentwood	TQ605910	1	1974
Essex Field Club	<i>Allopiophila luteata</i>	insect - true fly (Diptera)		Harold Hill, Tring Gardens (garden)	TQ544927	1	1998
Essex Field Club	<i>Allopiophila luteata</i>	insect - true fly (Diptera)		Harold Hill, Central Park	TQ543921	1	1980
Essex Field Club	<i>Allopiophila luteata</i>	insect - true fly (Diptera)		Dagnam Park, s58g	TQ545932	2	1979
Essex Field Club	<i>Allopiophila vulgaris</i>	insect - true fly (Diptera)		Weald Park	TQ5794	1	1981
Essex Field Club	<i>Allopiophila vulgaris</i>	insect - true fly (Diptera)		The Mores	TQ565966	1	1983
Essex Field Club	<i>Allopiophila vulgaris</i>	insect - true fly (Diptera)		Harold Hill, Tring Gardens (garden)	TQ544927	4	1999

Essex Field Club	<i>Allopiophila vulgaris</i>	insect - true fly (Diptera)		Dagnam Park, s78e	TQ553931	1	1979
Essex Field Club	<i>Allopiophila vulgaris</i>	insect - true fly (Diptera)		Dagnam Park, s52i	TQ551933	1	1976
Essex Field Club	<i>Allopiophila vulgaris</i>	insect - true fly (Diptera)		Dagnam Park, s50d	TQ549933	2	1981
Essex Field Club	<i>Allopiophila vulgaris</i>	insect - true fly (Diptera)		Dagnam Park, s40d	TQ550934	1	1977
Essex Field Club	<i>Allopiophila vulgaris</i>	insect - true fly (Diptera)		Dagnam Park, s39f	TQ549934	1	1979
Essex Field Club	<i>Allopiophila vulgaris</i>	insect - true fly (Diptera)		Dagnam Park, s119e	TQ548927	1	1978
Essex Field Club	<i>Allopiophila vulgaris</i>	insect - true fly (Diptera)		Dagnam Park, S117e	TQ546927	1	1977
Essex Field Club	<i>Allopiophila vulgaris</i>	insect - true fly (Diptera)		Dagnam Park, s108b	TQ547928	1	1980
Essex Field Club	<i>Allopiophila vulgaris</i>	insect - true fly (Diptera)		Dagnam Park, Manor Farm	TQ541932	1	1978
Essex Field Club	<i>Allopiophila vulgaris</i>	insect - true fly (Diptera)		Dagnam Park, Angel cottages	TQ5594	1	1977
Essex Field Club	<i>Allygus mixtus</i>	insect - true bug (Hemiptera)		Shenfield Station (NE17): S5	TQ6195	1	2004
Essex Field Club	<i>Allygus mixtus</i>	insect - true bug (Hemiptera)		Shenfield Station (NE17): S3	TQ6195	1	2004
Essex Field Club	<i>Allygus mixtus</i>	insect - true bug (Hemiptera)		Dagnam Park	TQ550930	1	1984
Essex Field Club	<i>Allygus modestus</i>	insect - true bug (Hemiptera)		Dagnam Park	TQ550930	1	1984
Essex Field Club	<i>Alnus cordata</i>	flowering plant	Italian Alder	Brentwood Central	TQ5993	1	2010
Essex Field Club	<i>Alnus glutinosa</i>	flowering plant	Alder	Mountnessing C.P., Lower Road	TQ6296	1	2017
Essex Field Club	<i>Alnus glutinosa</i>	flowering plant	Alder	Holdens Wood	TQ591911	1	1981
Essex Field Club	<i>Alnus glutinosa</i>	flowering plant	Alder	Doddinghurst, Wishfields Farm Marsh	TQ5896	1	2013
Essex Field Club	<i>Alnus glutinosa</i>	flowering plant	Alder	Doddinghurst	TQ5998	1	2015
Essex Field Club	<i>Alnus glutinosa</i>	flowering plant	Alder	Doddinghurst	TQ5898	2	2015
Essex Field Club	<i>Alnus glutinosa</i>	flowering plant	Alder	Doddinghurst	TQ5897	1	2015
Essex Field Club	<i>Alnus glutinosa</i>	flowering plant	Alder	Navestock C.P., Navestock Hall area	TQ5498	1	2018
Essex Field Club	<i>Alnus glutinosa</i>	flowering plant	Alder	Navestock side meadow	TQ5697	1	2018
Essex Field Club	<i>Alnus glutinosa</i>	flowering plant	Alder	No 1 ancient wood fragment, Doddinghurst	TQ5897	1	2016

Essex Field Club	<i>Alnus glutinosa</i>	flowering plant	Alder	No 2 ancient wood fragment, Doddinghurst	TQ5897	1	2016
Essex Field Club	<i>Alnus glutinosa</i>	flowering plant	Alder	The Mores, Bentley Common	TQ5696	1	2018
Essex Field Club	<i>Alnus glutinosa</i>	flowering plant	Alder	Weald Country Park E	TQ5794	1	2008
Essex Field Club	<i>Alnus glutinosa</i>	flowering plant	Alder	Weald Country Park NE corner	TQ5795	1	2008
Essex Field Club	<i>Alnus glutinosa</i>	flowering plant	Alder	Weald Country Park NW corner	TQ5695	1	2008
Essex Field Club	<i>Alnus glutinosa</i>	flowering plant	Alder	Weald Country Park W	TQ5694	1	2008
Essex Field Club	<i>Alnus glutinosa</i>	flowering plant	Alder	Doddinghurst	TQ5896	1	2013
Essex Field Club	<i>Alnus glutinosa</i>	flowering plant	Alder	Doddinghurst	TQ5797	1	2015
Essex Field Club	<i>Alnus glutinosa</i>	flowering plant	Alder	Dagnam Park (The Manor LNR) SE	TQ5592	1	2010
Essex Field Club	<i>Alnus glutinosa</i>	flowering plant	Alder	Alder Shaw, Navestock	TQ5697	1	2018
Essex Field Club	<i>Alnus glutinosa</i>	flowering plant	Alder	Ashwells Road pond, Bentley Common	TQ5796	1	2018
Essex Field Club	<i>Alnus glutinosa</i>	flowering plant	Alder	Bentley golf course, Brentwood	TQ5797	1	2015
Essex Field Club	<i>Alnus glutinosa</i>	flowering plant	Alder	Brentwood	TQ5896	3	2014
Essex Field Club	<i>Alnus glutinosa</i>	flowering plant	Alder	Brentwood C.P., Shenfield, Hall Lane	TQ6095	1	2017
Essex Field Club	<i>Alnus glutinosa</i>	flowering plant	Alder	Brentwood C.P., Thorndon Country Park, Car Park	TQ6191	1	2017
Essex Field Club	<i>Alnus glutinosa</i>	flowering plant	Alder	Brentwood, Clement's Wood & housing estate	TQ5891	1	2013
Essex Field Club	<i>Alnus glutinosa</i>	flowering plant	Alder	Brentwood, Clement's Wood & housing estate	TQ5892	1	2013
Essex Field Club	<i>Alnus glutinosa</i>	flowering plant	Alder	Brentwood, South Weald	TQ5794	1	1979
Essex Field Club	<i>Alnus glutinosa</i>	flowering plant	Alder	Brentwood, The Mores	TQ5596	1	2010
Essex Field Club	<i>Alnus glutinosa</i>	flowering plant	Alder	Brentwood, The Mores	TQ5696	1	2010
Essex Field Club	<i>Alnus glutinosa</i>	flowering plant	Alder	Brizes Wood, Kelvedon Hatch	TQ5698	1	2018
Essex Field Club	<i>Alnus glutinosa</i>	flowering plant	Alder	Dagnam Park (The Manor LNR) NE extension	TQ5593	1	2013
Essex Field Club	<i>Alnus glutinosa</i>	flowering plant	Alder	Dagnam Park (The Manor LNR) NW	TQ5493	2	2010
Essex Field Club	<i>Alnus glutinosa</i>	flowering plant	Alder	Dagnam Park (The Manor LNR) Ponds: Lily Pond @ 549932	TQ549932	1	2010
Essex Field Club	<i>Alnus incana</i>	flowering plant	Grey Alder	Weald Country Park W	TQ5694	1	2008
Essex Field Club	<i>Alopecosa pulverulenta</i>	spider (Araneae)		Weald Park	TQ574943	2	1989
Essex Field Club	<i>Alopecosa pulverulenta</i>	spider (Araneae)		Weald Park	TQ572950	2	1988

Essex Field Club	<i>Alopecurus aequalis</i>	flowering plant	Orange Foxtail	Dagnam Park (The Manor LNR) NE	TQ5593	1	2000
Essex Field Club	<i>Alopecurus aequalis</i>	flowering plant	Orange Foxtail	Dagnam Park (The Manor LNR) Ponds: Fir Wood S @ 555929	TQ555929	1	2010
Essex Field Club	<i>Alopecurus aequalis</i>	flowering plant	Orange Foxtail	Dagnam Park (The Manor LNR) Ponds: near Fir Wood @ 553930	TQ553930	1	2000
Essex Field Club	<i>Alopecurus aequalis</i>	flowering plant	Orange Foxtail	Dagnam Park (The Manor LNR) SE	TQ5592	1	2010
Essex Field Club	<i>Alopecurus geniculatus</i>	flowering plant	Marsh Foxtail	Weald Country Park W	TQ5694	1	2008
Essex Field Club	<i>Alopecurus geniculatus</i>	flowering plant	Marsh Foxtail	Small marsh, Bentley common	TQ5696	1	2018
Essex Field Club	<i>Alopecurus geniculatus</i>	flowering plant	Marsh Foxtail	Dagnam Park (The Manor LNR) SW	TQ5492	1	2010
Essex Field Club	<i>Alopecurus geniculatus</i>	flowering plant	Marsh Foxtail	Dagnam Park (The Manor LNR) SE	TQ5592	1	2010
Essex Field Club	<i>Alopecurus geniculatus</i>	flowering plant	Marsh Foxtail	Dagnam Park (The Manor LNR) NW extension	TQ5493	1	2013
Essex Field Club	<i>Alopecurus geniculatus</i>	flowering plant	Marsh Foxtail	Dagnam Park (The Manor LNR) NW	TQ5493	2	2010
Essex Field Club	<i>Alopecurus myosuroides</i>	flowering plant	Black-grass	Navestock side monad	TQ5697	1	2018
Essex Field Club	<i>Alopecurus myosuroides</i>	flowering plant	Black-grass	Navestock C.P., Navestock Hall area	TQ5498	1	2018
Essex Field Club	<i>Alopecurus myosuroides</i>	flowering plant	Black-grass	Navestock C.P., Horsemanside	TQ5496	1	2018
Essex Field Club	<i>Alopecurus myosuroides</i>	flowering plant	Black-grass	Kelvedon Hatch	TQ5898	1	2015
Essex Field Club	<i>Alopecurus myosuroides</i>	flowering plant	Black-grass	Kelvedon Hatch	TQ5798	1	2015
Essex Field Club	<i>Alopecurus myosuroides</i>	flowering plant	Black-grass	Harold Wood NEE, Harold Park	TQ5591	1	2008
Essex Field Club	<i>Alopecurus myosuroides</i>	flowering plant	Black-grass	Doddinghurst C.P., Emblems Farm, Swallows Cross	TQ6098	1	2017
Essex Field Club	<i>Alopecurus myosuroides</i>	flowering plant	Black-grass	Brentwood C.P., Fitzwalters	TQ6197	1	2017
Essex Field Club	<i>Alopecurus myosuroides</i>	flowering plant	Black-grass	Brizes monad, Kelvedon Hatch	TQ5698	1	2018
Essex Field Club	<i>Alopecurus myosuroides</i>	flowering plant	Black-grass	Doddinghurst	TQ5896	1	2014
Essex Field Club	<i>Alopecurus myosuroides</i>	flowering plant	Black-grass	Doddinghurst	TQ5997	1	2015

Essex Field Club	<i>Alopecurus myosuroides</i>	flowering plant	Black-grass	Doddinghurst	TQ5998	1	2015
Essex Field Club	<i>Alopecurus pratensis</i>	flowering plant	Meadow Foxtail	Doddinghurst, Wishfields Farm Marsh	TQ5896	1	2014
Essex Field Club	<i>Alopecurus pratensis</i>	flowering plant	Meadow Foxtail	Frog Street caravan camp site and Alders Wood	TQ5797	1	2015
Essex Field Club	<i>Alopecurus pratensis</i>	flowering plant	Meadow Foxtail	Harold Wood NEE, Harold Park	TQ5591	1	2008
Essex Field Club	<i>Alopecurus pratensis</i>	flowering plant	Meadow Foxtail	Heard's Farm, Brentwood	TQ6097	1	2011
Essex Field Club	<i>Alopecurus pratensis</i>	flowering plant	Meadow Foxtail	Kelvedon Hatch	TQ5798	1	2015
Essex Field Club	<i>Alopecurus pratensis</i>	flowering plant	Meadow Foxtail	Navestock side meadow	TQ5697	1	2018
Essex Field Club	<i>Alopecurus pratensis</i>	flowering plant	Meadow Foxtail	Navestock, Noak Hill, St Thomas churchyard	TQ5498	1	1983
Essex Field Club	<i>Alopecurus pratensis</i>	flowering plant	Meadow Foxtail	Weald Country Park E	TQ5794	1	2008
Essex Field Club	<i>Alopecurus pratensis</i>	flowering plant	Meadow Foxtail	Weald Country Park NE corner	TQ5795	1	2008
Essex Field Club	<i>Alopecurus pratensis</i>	flowering plant	Meadow Foxtail	Weald Country Park W	TQ5694	1	2008
Essex Field Club	<i>Alopecurus pratensis</i>	flowering plant	Meadow Foxtail	Doddinghurst	TQ5998	1	2015
Essex Field Club	<i>Alopecurus pratensis</i>	flowering plant	Meadow Foxtail	Doddinghurst	TQ5997	1	2015
Essex Field Club	<i>Alopecurus pratensis</i>	flowering plant	Meadow Foxtail	Dagnam Park (The Manor LNR) SW	TQ5492	1	2010
Essex Field Club	<i>Alopecurus pratensis</i>	flowering plant	Meadow Foxtail	Brentwood	TQ5896	1	2014
Essex Field Club	<i>Alopecurus pratensis</i>	flowering plant	Meadow Foxtail	Brentwood C.P., Pilgrims Hatch, Hall Lane	TQ6096	1	2017
Essex Field Club	<i>Alopecurus pratensis</i>	flowering plant	Meadow Foxtail	Brentwood C.P., Shenfield, Hall Lane	TQ6095	1	2017
Essex Field Club	<i>Alopecurus pratensis</i>	flowering plant	Meadow Foxtail	Brentwood Central	TQ5993	1	2009
Essex Field Club	<i>Alopecurus pratensis</i>	flowering plant	Meadow Foxtail	Brentwood, Ingrave, churchyard	TQ6291	1	2016
Essex Field Club	<i>Alopecurus pratensis</i>	flowering plant	Meadow Foxtail	Dagnam Park (The Manor LNR) NE	TQ5593	2	2010
Essex Field Club	<i>Alopecurus pratensis</i>	flowering plant	Meadow Foxtail	Dagnam Park (The Manor LNR) NE extension	TQ5593	1	2013
Essex Field Club	<i>Alopecurus pratensis</i>	flowering plant	Meadow Foxtail	Dagnam Park (The Manor LNR) NW	TQ5493	1	2010
Essex Field Club	<i>Alopecurus pratensis</i>	flowering plant	Meadow Foxtail	Dagnam Park (The Manor LNR) NW extension	TQ5493	1	2013
Essex Field Club	<i>Alopecurus pratensis</i>	flowering plant	Meadow Foxtail	Dagnam Park (The Manor LNR) SE	TQ5592	1	2010
Essex Birdwatching Society	<i>Alopochen aegyptiaca</i>	bird	Egyptian Goose	Weald County Park	TQ5794	1	2015
Essex Birdwatching Society	<i>Alopochen aegyptiaca</i>	bird	Egyptian Goose	Thorndon CP North	TQ6091	15	2017

Essex Birdwatching Society	<i>Alopochen aegyptiaca</i>	bird	Egyptian Goose	Thorndon CP (North)	TQ6091	3	2015
Essex Birdwatching Society	<i>Alopochen aegyptiaca</i>	bird	Egyptian Goose	Herongate	TQ6291	1	2013
Essex Field Club	<i>Alsophila aescularia</i>	insect - moth	March Moth	Warley, Holdens Wood (Woodland)	TQ590912	1	2016
Essex Field Club	<i>Alsophila aescularia</i>	insect - moth	March Moth	Thorndon Park,nr Brentwood	TQ605910	1	1974
Essex Field Club	<i>Alsophila aescularia</i>	insect - moth	March Moth	Thorndon Country Park,Brentwood	TQ605910	1	1973
Essex Field Club	<i>Alsophila aescularia</i>	insect - moth	March Moth	Ingrave,nr Brentwood	TQ623922	1	1960
Essex Field Club	<i>Altica lythri</i>	insect - beetle (Coleoptera)		Dagnam Park	TQ550930	1	1981
Essex Field Club	<i>Altica oleracea</i>	insect - beetle (Coleoptera)		Dagnam Park	TQ550930	1	1977
Essex Field Club	<i>Altica palustris</i>	insect - beetle (Coleoptera)		Shenfield Station (NE17): S9	TQ6195	1	2004
Essex Field Club	<i>Altica palustris</i>	insect - beetle (Coleoptera)		Shenfield Station (NE17): S8	TQ6195	1	2004
Essex Field Club	<i>Altica palustris</i>	insect - beetle (Coleoptera)		Shenfield Station (NE17): S6	TQ6195	1	2004
Essex Field Club	<i>Altica palustris</i>	insect - beetle (Coleoptera)		Shenfield Station (NE17): S4	TQ6195	1	2004
Essex Field Club	<i>Alucita hexadactyla</i>	insect - moth	Twenty-plume Moth	Thorndon Country Park North (mixed wood)	TQ605913	1	2010
Essex Field Club	<i>Alucita hexadactyla</i>	insect - moth	Twenty-plume Moth	Great Warley	TQ589917	2	2013
Essex Field Club	<i>Alucita hexadactyla</i>	insect - moth	Twenty-plume Moth	BRENTWOOD - THORNDON COUNTRY PARK NORTH	TQ612913	1	2010
Essex Field Club	<i>Alucita hexadactyla</i>	insect - moth	Twenty-plume Moth	Brentwood	TQ591934	1	2013
Essex Field Club	<i>Amanita citrina</i>	fungus		Weald Country Park E	TQ5794	1	2004
Essex Field Club	<i>Amanita citrina</i> var. <i>alba</i>	fungus		Weald Country Park E	TQ5794	1	2004
Essex Field Club	<i>Amanita citrina</i> var. <i>alba</i>	fungus		Thorndon Park North, The Forest (decid)	TQ6091	3	2010
Essex Field Club	<i>Amanita citrina</i> var. <i>alba</i>	fungus		Brentwood: Coxtie Green, The Mores (mainly TQ5696)	TQ59	1	2010
Essex Field Club	<i>Amanita citrina</i> var. <i>citrina</i>	fungus		Thorndon Park North, The Forest (decid)	TQ6091	3	2010
Essex Field Club	<i>Amanita citrina</i> var. <i>citrina</i>	fungus		Thorndon Park North, The Forest and Little Warley Common (decid)	TQ6091	1	2011
Essex Field Club	<i>Amanita excelsa</i>	fungus		Weald Country Park W	TQ5694	1	2006
Essex Field Club	<i>Amanita excelsa</i>	fungus		Weald Country Park NW corner	TQ5695	1	2006

Essex Field Club	<i>Amanita excelsa</i>	fungus		Weald Country Park E	TQ5794	2	2006
Essex Field Club	<i>Amanita excelsa</i>	fungus		Thorndon Park North, The Forest (decid)	TQ6091	2	2010
Essex Field Club	<i>Amanita excelsa</i>	fungus		Thorndon Park North (decid woods)	TQ6091	1	2015
Essex Field Club	<i>Amanita excelsa</i>	fungus		Brentwood: Coxtie Green, The Mores (mainly TQ5696)	TQ59	1	2010
Essex Field Club	<i>Amanita franchetii</i>	fungus		Brentwood: Coxtie Green, The Mores (mainly TQ5696)	TQ59	1	2010
Essex Field Club	<i>Amanita fulva</i>	fungus		Weald Country Park E	TQ5794	2	2006
Essex Field Club	<i>Amanita fulva</i>	fungus		Thorndon Park North, The Forest (decid)	TQ6091	2	2010
Essex Field Club	<i>Amanita fulva</i>	fungus		Thorndon Park North (decid woods)	TQ6091	1	2015
Essex Field Club	<i>Amanita fulva</i>	fungus		Brentwood: Coxtie Green, The Mores (mainly TQ5696)	TQ59	1	2010
Essex Field Club	<i>Amanita muscaria</i>	fungus		Weald Country Park NW corner	TQ5695	1	2006
Essex Field Club	<i>Amanita muscaria</i>	fungus		Weald Country Park NE corner	TQ5795	1	2006
Essex Field Club	<i>Amanita muscaria</i>	fungus		Weald Country Park E	TQ5794	3	2006
Essex Field Club	<i>Amanita muscaria</i>	fungus		Thorndon Park North, The Forest (decid)	TQ6091	3	2010
Essex Field Club	<i>Amanita muscaria</i>	fungus		Thorndon Park North (decid woods)	TQ6091	1	2015
Essex Field Club	<i>Amanita muscaria</i>	fungus		Brentwood: Coxtie Green, The Mores (mainly TQ5696)	TQ59	1	2010
Essex Field Club	<i>Amanita pantherina</i>	fungus		Weald Country Park SE corner	TQ5793	1	2006
Essex Field Club	<i>Amanita rubescens</i>	fungus		Weald Country Park W	TQ5694	1	2006
Essex Field Club	<i>Amanita rubescens</i>	fungus		Weald Country Park SW corner	TQ5693	1	2013
Essex Field Club	<i>Amanita rubescens</i>	fungus		Weald Country Park SE corner	TQ5793	2	2006
Essex Field Club	<i>Amanita rubescens</i>	fungus		Weald Country Park NE corner	TQ5795	1	2006
Essex Field Club	<i>Amanita rubescens</i>	fungus		Weald Country Park E	TQ5794	3	2006
Essex Field Club	<i>Amanita rubescens</i>	fungus		Thorndon Park North, The Forest (decid)	TQ6091	1	2010
Essex Field Club	<i>Amanita rubescens</i>	fungus		Thorndon Park North (decid woods)	TQ6091	1	2015
Essex Field Club	<i>Amanita rubescens</i>	fungus		Dagnam Park (The Manor LNR) SE	TQ5592	1	2015

Essex Field Club	<i>Amanita rubescens</i>	fungus		Brentwood: Coxtie Green, The Mores (mainly TQ5696)	TQ59	1	2010
Essex Field Club	<i>Amanita vaginata</i>	fungus		Brentwood: Coxtie Green, The Mores (mainly TQ5696)	TQ59	1	2010
Essex Field Club	<i>Amara aenea</i>	insect - beetle (Coleoptera)		Dagnam Park	TQ550930	1	1984
Essex Field Club	<i>Amara familiaris</i>	insect - beetle (Coleoptera)		Dagnam Park	TQ550930	2	1977
Essex Field Club	<i>Amaranthus hybridus</i>	flowering plant	Green Amaranth	Navestock C.P., Navestock Hall area	TQ5498	1	2018
Essex Field Club	<i>Amaurobius fenestralis</i>	spider (Araneae)		Weald Park	TQ574951	2	1989
Essex Field Club	<i>Amaurobius fenestralis</i>	spider (Araneae)		Weald Park	TQ572948	2	1989
Essex Field Club	<i>Amaurobius fenestralis</i>	spider (Araneae)		Weald Park	TQ570947	3	1985
Essex Field Club	<i>Amaurobius fenestralis</i>	spider (Araneae)		Duck Wood	TQ5592	2	1998
Essex Field Club	<i>Amaurobius fenestralis</i>	spider (Araneae)		Duck Wood	TQ556924	3	1985
Essex Field Club	<i>Amaurobius similis</i>	spider (Araneae)		Shenfield Common	TQ601933	3	1998
Essex Field Club	<i>Amaurobius similis</i>	spider (Araneae)		Weald Park (CONIF WOODS)	TQ5794	1	2000
Essex Field Club	<i>Amauromyza flavifrons</i>	insect - true fly (Diptera)		Harold Hill, Tring Gardens (garden)	TQ544927	2	1999
Essex Field Club	<i>Amauromyza flavifrons</i>	insect - true fly (Diptera)		Dagnam Park, The Priory	TQ544934	1	1977
Essex Field Club	<i>Amauromyza monfalconensis</i>	insect - true fly (Diptera)		Dagnam Park, s103g	TQ553929	1	1977
Essex Field Club	<i>Amauromyza verbasci</i>	insect - true fly (Diptera)		Dagnam Park, s53g	TQ552933	1	1977
Essex Field Club	<i>Amblyptilia acanthadactyla</i>	insect - moth	Beautiful Plume	Brentwood	TQ591934	3	2013
Essex Field Club	<i>Amblyptilia acanthadactyla</i>	insect - moth	Beautiful Plume	Great Warley	TQ589917	1	2012
Essex Field Club	<i>Amblystegium serpens</i>	moss	Creeping Feather-moss	Great Warley, Regimental Chapel	TQ592913	1	1986
Essex Field Club	<i>Amblystegium serpens</i>	moss	Creeping Feather-moss	Brentwood, Thorndon Park North	TQ6091	1	2004
Essex Field Club	<i>Amblystegium serpens</i> var. <i>serpens</i>	moss	Creeping Feather-moss	Noak Hill, by pond	TQ548934	1	1979
Essex Field Club	<i>Amblystegium serpens</i> var. <i>serpens</i>	moss	Creeping Feather-moss	Kelvedon Hatch Church	TQ568989	1	1997
Essex Field Club	<i>Amblystegium serpens</i> var. <i>serpens</i>	moss	Creeping Feather-moss	Ingrave Church	TQ623920	1	1991
Essex Field Club	<i>Amblystegium serpens</i> var. <i>serpens</i>	moss	Creeping Feather-moss	Brentwood, Thrift Wood	TQ6193	1	1986
Essex Field Club	<i>Amblystegium serpens</i> var. <i>serpens</i>	moss	Creeping Feather-moss	Brentwood, The Osiers	TQ5593	1	1981



Essex Field Club	<i>Amblystegium serpens</i> <i>var. serpens</i>	moss	Creeping Feather-moss	Brentwood, Clement's Wood & housing estate	TQ5892	1	2013
Essex Field Club	<i>Amblystegium serpens</i> <i>var. serpens</i>	moss	Creeping Feather-moss	Brentwood, Burnt Wood south and brook	TQ5593	1	1981
Essex Field Club	<i>Amiota alboguttata</i>	insect - true fly (Diptera)		Dagnam Park, s107a	TQ546928	1	1980
Essex Field Club	<i>Amiota alboguttata</i>	insect - true fly (Diptera)		Harold Hill, Tring Gardens (garden)	TQ544927	2	1997
Essex Field Club	<i>Ampedus balteatus</i>	insect - beetle (Coleoptera)		Dagnam Park	TQ550930	1	1979
Essex Field Club	<i>Amphipoea oculea</i>	insect - moth	Ear Moth	Thorndon Park,nr Brentwood	TQ605910	1	1974
Essex Field Club	<i>Amphipoea oculea</i>	insect - moth	Ear Moth	Thorndon Country Park,Brentwood	TQ605910	1	1973
Essex Field Club	<i>Amphipoea oculea</i>	insect - moth	Ear Moth	Ingrave,nr Brentwood	TQ623922	1	1960
Essex Field Club	<i>Amphipyra berbera</i>	insect - moth	Svensson's Copper Underwing	Great Warley	TQ589917	1	2013
Essex Field Club	<i>Amphipyra pyramidea</i>	insect - moth	Copper Underwing	Thorndon Country Park North, Little Warley Common (mixed wood)	TQ605912	1	2010
Essex Field Club	<i>Amphipyra pyramidea</i>	insect - moth	Copper Underwing	Thorndon Country Park / TN / Devils Head Plantation / Keepers Co	TQ601915	1	2007
Essex Field Club	<i>Amphipyra pyramidea</i>	insect - moth	Copper Underwing	Great Warley	TQ589917	1	2013
Essex Field Club	<i>Amphipyra pyramidea</i>	insect - moth	Copper Underwing	BRENTWOOD - NEAR LITTLE WARLEY COMMON, THORNDON COUNTRY PARK NOR	TQ605912	1	2010
Essex Field Club	<i>Amphipyra pyramidea</i> <i>agg.</i>	insect - moth	Copper Underwing agg.	Ingrave,nr Brentwood	TQ623922	1	1960
Essex Field Club	<i>Amphipyra pyramidea</i> <i>agg.</i>	insect - moth	Copper Underwing agg.	Thorndon Country Park,Brentwood	TQ605910	1	1973
Essex Field Club	<i>Amphipyra pyramidea</i> <i>agg.</i>	insect - moth	Copper Underwing agg.	Thorndon Park,nr Brentwood	TQ605910	1	1974
Essex Field Club	<i>Amphipyra</i> <i>tragopoginis</i>	insect - moth	Mouse Moth	Thorndon Park,nr Brentwood	TQ605910	1	1974
Essex Field Club	<i>Amphipyra</i> <i>tragopoginis</i>	insect - moth	Mouse Moth	Thorndon Country Park,Brentwood	TQ605910	1	1973
Essex Field Club	<i>Amphipyra</i> <i>tragopoginis</i>	insect - moth	Mouse Moth	Ingrave,nr Brentwood	TQ623922	1	1960
Essex Field Club	<i>Amphipyra</i> <i>tragopoginis</i>	insect - moth	Mouse Moth	Hatch Road, Pilgrims Hatch	TQ585958	1	2007
Essex Field Club	<i>Amphipyra</i> <i>tragopoginis</i>	insect - moth	Mouse Moth	Great Warley	TQ589917	1	2013

Essex Field Club	<i>Anacampsis blattariella</i>	insect - moth	a moth	BRENTWOOD - NEAR LITTLE WARLEY COMMON, THORNDON COUNTRY PARK NOR	TQ605912	1	2010
Essex Field Club	<i>Anacampsis blattariella</i>	insect - moth	a moth	Thorndon Country Park North, Little Warley Common (mixed wood)	TQ605912	1	2010
Essex Field Club	<i>Anacampsis populella</i>	insect - moth	a moth	Thorndon Park Forest	TQ608912	1	1984
Essex Field Club	<i>Anacamptis pyramidalis</i>	flowering plant	Pyramidal Orchid	M25 and Boyles Court Farm	TQ5791	2	2014
Essex Field Club	<i>Anacamptis pyramidalis</i>	flowering plant	Pyramidal Orchid	Weald Country Park NE corner	TQ5795	1	2008
Essex Field Club	<i>Anaceratagallia venosa</i>	insect - true bug (Hemiptera)		Shenfield Station (NE17): S1	TQ6195	1	2004
Essex Field Club	<i>Anaceratagallia venosa</i>	insect - true bug (Hemiptera)		Shenfield Station (NE17): S5	TQ6195	1	2004
Essex Field Club	<i>Anagallis arvensis</i>	flowering plant	Scarlet Pimpernel	Brentwood, The Mores	TQ5596	1	2010
Essex Field Club	<i>Anagallis arvensis subsp. arvensis</i>	flowering plant	Scarlet Pimpernel	Doddinghurst, waste land, stream and lake	TQ5896	1	2014
Essex Field Club	<i>Anagallis arvensis subsp. arvensis</i>	flowering plant	Scarlet Pimpernel	Harold Hill S	TQ5491	1	2008
Essex Field Club	<i>Anagallis arvensis subsp. arvensis</i>	flowering plant	Scarlet Pimpernel	Harold Wood NEE, Harold Park	TQ5591	1	2008
Essex Field Club	<i>Anagallis arvensis subsp. arvensis</i>	flowering plant	Scarlet Pimpernel	Navestock C.P., Horsemanside	TQ5496	1	2018
Essex Field Club	<i>Anagallis arvensis subsp. arvensis</i>	flowering plant	Scarlet Pimpernel	Navestock C.P., Navestock Hall area	TQ5498	1	2018
Essex Field Club	<i>Anagallis arvensis subsp. arvensis</i>	flowering plant	Scarlet Pimpernel	Park Wood, Doddinghurst	TQ5997	2	2015
Essex Field Club	<i>Anagallis arvensis subsp. arvensis</i>	flowering plant	Scarlet Pimpernel	Weald Country Park NE corner	TQ5795	1	2008
Essex Field Club	<i>Anagallis arvensis subsp. arvensis</i>	flowering plant	Scarlet Pimpernel	Weald Country Park NW corner	TQ5695	1	2008
Essex Field Club	<i>Anagallis arvensis subsp. arvensis</i>	flowering plant	Scarlet Pimpernel	Weald Country Park W	TQ5694	1	2008
Essex Field Club	<i>Anagallis arvensis subsp. arvensis</i>	flowering plant	Scarlet Pimpernel	Doddinghurst	TQ5897	1	2015
Essex Field Club	<i>Anagallis arvensis subsp. arvensis</i>	flowering plant	Scarlet Pimpernel	Dagnam Park (The Manor LNR) SW	TQ5492	1	2010
Essex Field Club	<i>Anagallis arvensis subsp. arvensis</i>	flowering plant	Scarlet Pimpernel	Dagnam Park (The Manor LNR) NW extension	TQ5493	1	2013
Essex Field Club	<i>Anagallis arvensis subsp. arvensis</i>	flowering plant	Scarlet Pimpernel	Bentley golf course, Brentwood	TQ5797	1	2015

Essex Field Club	<i>Anagallis arvensis subsp. arvensis</i>	flowering plant	Scarlet Pimpernel	Brentwood C.P., Thorndon Country Park, Car Park	TQ6191	1	2017
Essex Field Club	<i>Anagallis arvensis subsp. arvensis</i>	flowering plant	Scarlet Pimpernel	Brentwood C.P., Warley Gap	TQ5991	1	2018
Essex Field Club	<i>Anagallis arvensis subsp. arvensis</i>	flowering plant	Scarlet Pimpernel	Brentwood Central	TQ5993	1	2009
Essex Field Club	<i>Anagallis arvensis subsp. arvensis</i>	flowering plant	Scarlet Pimpernel	Brentwood, Clement's Wood & housing estate	TQ5892	1	2013
Essex Field Club	<i>Anagallis arvensis subsp. arvensis</i>	flowering plant	Scarlet Pimpernel	Brentwood, Gibblings Shaw	TQ5791	1	1979
Essex Field Club	<i>Anagallis arvensis subsp. arvensis</i>	flowering plant	Scarlet Pimpernel	Brentwood, Hart's Wood	TQ6092	1	2018
Essex Field Club	<i>Anagallis arvensis subsp. arvensis</i>	flowering plant	Scarlet Pimpernel	Dagnam Park (The Manor LNR) NE extension	TQ5593	1	2013
Essex Field Club	<i>Anagallis arvensis subsp. arvensis</i>	flowering plant	Scarlet Pimpernel	Dagnam Park (The Manor LNR) NW	TQ5493	1	2010
Essex Field Club	<i>Anania hortulata</i>	insect - moth	Small Magpie	BRENTWOOD - THORNDON COUNTRY PARK NORTH	TQ612913	2	2013
Essex Field Club	<i>Anania hortulata</i>	insect - moth	Small Magpie	Crow Green Fishing Lake	TQ585967	1	2010
Essex Field Club	<i>Anania lancealis</i>	insect - moth	a moth	BRENTWOOD - THORNDON COUNTRY PARK NORTH	TQ612913	1	2013
Essex Field Club	<i>Anapausis dalmatina</i>	insect - true fly (Diptera)		Dagnam Park, s1g	TQ548939	1	1982
Essex Field Club	<i>Anarta trifolii</i>	insect - moth	Nutmeg	Ingrave,nr Brentwood	TQ623922	1	1960
Essex Field Club	<i>Anarta trifolii</i>	insect - moth	Nutmeg	Thorndon Country Park,Brentwood	TQ605910	1	1973
Essex Field Club	<i>Anarta trifolii</i>	insect - moth	Nutmeg	TQ6091	TQ6091	1	1974
Essex Birdwatching Society	<i>Anas acuta</i>	bird	Northern Pintail	Harold Wood SW	TQ5691	2	2015
Essex Birdwatching Society	<i>Anas clypeata</i>	bird	Northern Shoveler	South Weald	TQ5793	1	2017
Essex Birdwatching Society	<i>Anas clypeata</i>	bird	Northern Shoveler	Weald Park	TQ5794	5	2016
Essex Birdwatching Society	<i>Anas clypeata</i>	bird	Northern Shoveler	Weald County Park	TQ5794	1	2015
Essex Birdwatching Society	<i>Anas clypeata</i>	bird	Northern Shoveler	Weald Country Park	TQ5794	7	2017
Essex Birdwatching Society	<i>Anas clypeata</i>	bird	Northern Shoveler	Weald Country Park	TQ5694	7	2017
Essex Birdwatching Society	<i>Anas clypeata</i>	bird	Northern Shoveler	Nags Head Lane Fishery, Brentwood	TQ5691	2	2017
Essex Birdwatching Society	<i>Anas clypeata</i>	bird	Northern Shoveler	Harold Wood SW	TQ5691	36	2017

Essex Birdwatching Society	<i>Anas clypeata</i>	bird	Northern Shoveler	Brentwood, Nags Head Lane Fishery	TQ5691	1	2017
Essex Birdwatching Society	<i>Anas clypeata</i>	bird	Northern Shoveler	Brentwood, Nags Head Lane	TQ5691	2	2017
Essex Birdwatching Society	<i>Anas clypeata</i>	bird	Northern Shoveler	Brentwood, Harold Wood SW	TQ5691	1	2013
Essex Birdwatching Society	<i>Anas crecca</i>	bird	Eurasian Teal	Little Warley Common (TQ69 A)	TQ6191	1	2015
Essex Birdwatching Society	<i>Anas crecca</i>	bird	Eurasian Teal	Havering	TQ5592	2	2016
Essex Birdwatching Society	<i>Anas crecca</i>	bird	Eurasian Teal	Harold Wood SW	TQ5691	34	2017
Essex Birdwatching Society	<i>Anas crecca</i>	bird	Eurasian Teal	Nags Head Lane Fishery, Brentwood	TQ5691	2	2017
Essex Birdwatching Society	<i>Anas crecca</i>	bird	Eurasian Teal	TQ5592	TQ5592	3	2015
Essex Birdwatching Society	<i>Anas crecca</i>	bird	Eurasian Teal	Warley	TQ5992	1	2017
Essex Birdwatching Society	<i>Anas crecca</i>	bird	Eurasian Teal	Weald County Park	TQ5794	1	2015
Essex Birdwatching Society	<i>Anas crecca</i>	bird	Eurasian Teal	Weald Park	TQ5794	1	2016
Essex Birdwatching Society	<i>Anas crecca</i>	bird	Eurasian Teal	Harold Hill, Duck Wood LNR	TQ5592	2	2015
Essex Birdwatching Society	<i>Anas crecca</i>	bird	Eurasian Teal	Harold Hill, Duck Wood	TQ5592	4	2017
Essex Birdwatching Society	<i>Anas crecca</i>	bird	Eurasian Teal	Harold Hill, Dagnam Park LNR	TQ5593	3	2015
Essex Birdwatching Society	<i>Anas crecca</i>	bird	Eurasian Teal	Brentwood, Harold Wood SW	TQ5691	1	2013
Essex Birdwatching Society	<i>Anas crecca</i>	bird	Eurasian Teal	Brentwood, Nags Head Lane	TQ5691	2	2017
Essex Birdwatching Society	<i>Anas crecca</i>	bird	Eurasian Teal	Brentwood, Nags Head Lane Fishery	TQ5691	2	2017
Essex Birdwatching Society	<i>Anas crecca</i>	bird	Eurasian Teal	Dagnam Park, Harold Hill	TQ5593	4	2016
Essex Birdwatching Society	<i>Anas crecca</i>	bird	Eurasian Teal	Harold Hill, Dagnam Park	TQ5593	1	2016
Essex Birdwatching Society	<i>Anas penelope</i>	bird	Eurasian Wigeon	Weald County Park	TQ5794	1	2015
Essex Birdwatching Society	<i>Anas platyrhynchos</i>	bird	Mallard	Warley Place	TQ5891	2	2015

Essex Birdwatching Society	<i>Anas platyrhynchos</i>	bird	Mallard	Warley Hill	TQ5992	1	2016
Essex Birdwatching Society	<i>Anas platyrhynchos</i>	bird	Mallard	Warley	TQ5893	1	2016
Essex Birdwatching Society	<i>Anas platyrhynchos</i>	bird	Mallard	TQ5493	TQ5493	1	2015
Essex Birdwatching Society	<i>Anas platyrhynchos</i>	bird	Mallard	Thorndon CP North	TQ6091	3	2016
Essex Birdwatching Society	<i>Anas platyrhynchos</i>	bird	Mallard	Noak Hill, Priory Pond	TQ5493	1	2015
Essex Birdwatching Society	<i>Anas platyrhynchos</i>	bird	Mallard	Warley Place EWT	TQ5891	2	2016
Essex Birdwatching Society	<i>Anas platyrhynchos</i>	bird	Mallard	Warley Place Nature Reserve	TQ5891	1	2014
Essex Birdwatching Society	<i>Anas platyrhynchos</i>	bird	Mallard	Weald Country Park	TQ5694	4	2017
Essex Birdwatching Society	<i>Anas platyrhynchos</i>	bird	Mallard	Weald Country Park	TQ5794	1	2017
Essex Birdwatching Society	<i>Anas platyrhynchos</i>	bird	Mallard	Weald County Park	TQ5794	4	2015
Essex Birdwatching Society	<i>Anas platyrhynchos</i>	bird	Mallard	Thorndon CP	TQ6091	1	2016
Essex Birdwatching Society	<i>Anas platyrhynchos</i>	bird	Mallard	Weald CP	TQ5794	3	2014
Essex Birdwatching Society	<i>Anas platyrhynchos</i>	bird	Mallard	Weald CP, near South Weald	TQ5794	1	2014
Essex Birdwatching Society	<i>Anas platyrhynchos</i>	bird	Mallard	Weald Park	TQ5694	1	2016
Essex Birdwatching Society	<i>Anas platyrhynchos</i>	bird	Mallard	Nags Head Lane Fishery, Brentwood	TQ5691	2	2017
Essex Birdwatching Society	<i>Anas platyrhynchos</i>	bird	Mallard	Mobile-TQ5696	TQ5696	1	2013
Essex Birdwatching Society	<i>Anas platyrhynchos</i>	bird	Mallard	Brentwood, 9 Orchard Lane	TQ5795	1	2017
Essex Birdwatching Society	<i>Anas platyrhynchos</i>	bird	Mallard	Brentwood, Nags Head Lane Fishery	TQ5691	2	2017
Essex Birdwatching Society	<i>Anas platyrhynchos</i>	bird	Mallard	Brentwood, St. Faith's Park	TQ5893	1	2016
Essex Birdwatching Society	<i>Anas platyrhynchos</i>	bird	Mallard	Dagnam Park	TQ5593	1	2017
Essex Birdwatching Society	<i>Anas platyrhynchos</i>	bird	Mallard	Dagnam Park, Harold Hill	TQ5593	3	2016

Essex Birdwatching Society	<i>Anas platyrhynchos</i>	bird	Mallard	Doddinghurst	TQ5998	1	2016
Essex Birdwatching Society	<i>Anas platyrhynchos</i>	bird	Mallard	Doddinghurst	TQ6098	1	2016
Essex Birdwatching Society	<i>Anas platyrhynchos</i>	bird	Mallard	Essex, Navestock Church and area	TQ5498	1	2014
Essex Birdwatching Society	<i>Anas platyrhynchos</i>	bird	Mallard	Harold Hill, Dagnam Park	TQ5593	3	2016
Essex Birdwatching Society	<i>Anas platyrhynchos</i>	bird	Mallard	Harold Hill, Dagnam Park LNR	TQ5593	3	2015
Essex Birdwatching Society	<i>Anas platyrhynchos</i>	bird	Mallard	Harold Wood SW	TQ5691	6	2016
Essex Birdwatching Society	<i>Anas platyrhynchos</i>	bird	Mallard	Little Warley Common (TQ69 A)	TQ6191	1	2015
Essex Birdwatching Society	<i>Anas platyrhynchos</i>	bird	Mallard	Mobile-TQ5493	TQ5493	1	2014
Essex Field Club	<i>Anas platyrhynchos</i>	bird	Mallard	Harold Park Wood Romford	TQ564919	1	1986
Essex Field Club	<i>Anas platyrhynchos</i>	bird	Mallard	Harold Park Wood, Romford	TQ564919	1	1986
Essex Birdwatching Society	<i>Anas strepera</i>	bird	Gadwall	South Weald, Rochetts Lake	TQ5694	1	2017
Essex Birdwatching Society	<i>Anas strepera</i>	bird	Gadwall	South Weald	TQ5793	1	2017
Essex Birdwatching Society	<i>Anas strepera</i>	bird	Gadwall	Harold Wood SW	TQ5691	14	2016
Essex Birdwatching Society	<i>Anas strepera</i>	bird	Gadwall	Brentwood, Harold Wood SW	TQ5691	1	2013
Essex Field Club	<i>Anasimyia contracta</i>	insect - true fly (Diptera)	a hoverfly	Dagnam Park, s113f	TQ552928	1	1979
Essex Field Club	<i>Anasimyia lineata</i>	insect - true fly (Diptera)	a hoverfly	Weald Country Park	TQ5694	1	1983
Essex Field Club	<i>Anasimyia lineata</i>	insect - true fly (Diptera)	a hoverfly	Dagnam Park, s83c	TQ546930	1	1979
Essex Field Club	<i>Anasimyia lineata</i>	insect - true fly (Diptera)	a hoverfly	Dagnam Park, s61e	TQ548932	2	1979
Essex Field Club	<i>Anasimyia lineata</i>	insect - true fly (Diptera)	a hoverfly	Dagnam Park, s51c	TQ550933	1	1979
Essex Field Club	<i>Anasimyia lineata</i>	insect - true fly (Diptera)	a hoverfly	Dagnam Park, s51a	TQ550933	1	1980
Essex Field Club	<i>Anasimyia lineata</i>	insect - true fly (Diptera)	a hoverfly	Dagnam Park, s12a	TQ550937	1	1979
Essex Field Club	<i>Anasimyia lineata</i>	insect - true fly (Diptera)	a hoverfly	Dagnam Park, s127i	TQ549926	1	1978

Essex Field Club	<i>Anasimyia lineata</i>	insect - true fly (Diptera)	a hoverfly	Dagnam Park, s122c	TQ551927	1	1976
Essex Field Club	<i>Anasimyia lineata</i>	insect - true fly (Diptera)	a hoverfly	Dagnam Park, s113f	TQ552928	2	1980
Essex Field Club	<i>Anasimyia lineata</i>	insect - true fly (Diptera)	a hoverfly	Dagnam Park, s105d	TQ555929	1	1981
Essex Field Club	<i>Anasimyia lineata</i>	insect - true fly (Diptera)	a hoverfly	Dagnam Park, s103g	TQ553929	1	1978
Essex Field Club	<i>Anaspis fasciata</i>	insect - beetle (Coleoptera)		Dagnam Park	TQ550930	1	1978
Essex Field Club	<i>Anaspis garneysi</i>	insect - beetle (Coleoptera)		Shenfield Station (NE17): S10	TQ6195	1	2004
Essex Field Club	<i>Anaspis maculata</i>	insect - beetle (Coleoptera)		Dagnam Park	TQ550930	1	1977
Essex Field Club	<i>Anaspis regimbarti</i>	insect - beetle (Coleoptera)		Dagnam Park	TQ550930	1	1978
Essex Field Club	<i>Anax imperator</i>	insect - dragonfly (Odonata)	Emperor Dragonfly	Thorndon Park Forest	TQ608912	1	1984
Essex Field Club	<i>Anax imperator</i>	insect - dragonfly (Odonata)	Emperor Dragonfly	Harold Hill: Dagnam Park (near Perch Pond)	TQ547931	1	2012
Essex Field Club	<i>Anax imperator</i>	insect - dragonfly (Odonata)	Emperor Dragonfly	Essex	TQ620968	1	2000
Essex Field Club	<i>Anax imperator</i>	insect - dragonfly (Odonata)	Emperor Dragonfly	Essex	TQ619968	1	2000
Essex Field Club	<i>Anax imperator</i>	insect - dragonfly (Odonata)	Emperor Dragonfly	Essex	TQ600934	1	2000
Essex Field Club	<i>Anax imperator</i>	insect - dragonfly (Odonata)	Emperor Dragonfly	Essex	TQ590970	1	2000
Essex Field Club	<i>Anax imperator</i>	insect - dragonfly (Odonata)	Emperor Dragonfly	Essex	TQ587937	1	2000
Essex Field Club	<i>Anax imperator</i>	insect - dragonfly (Odonata)	Emperor Dragonfly	Essex	TQ587914	1	2000
Essex Field Club	<i>Anax imperator</i>	insect - dragonfly (Odonata)	Emperor Dragonfly	Essex	TQ571971	1	2000
Essex Field Club	<i>Anax imperator</i>	insect - dragonfly (Odonata)	Emperor Dragonfly	Essex	TQ571951	1	2000
Essex Field Club	<i>Anax imperator</i>	insect - dragonfly (Odonata)	Emperor Dragonfly	Essex	TQ562914	1	2000
Essex Field Club	<i>Anax imperator</i>	insect - dragonfly (Odonata)	Emperor Dragonfly	Essex	TQ559913	1	2000
Essex Field Club	<i>Anax imperator</i>	insect - dragonfly (Odonata)	Emperor Dragonfly	Essex	TQ546936	1	2000

Essex Field Club	<i>Anax imperator</i>	insect - dragonfly (Odonata)	Emperor Dragonfly	Days Lane (Doddinghurst)	TQ592983	1	2007
Essex Field Club	<i>Anax imperator</i>	insect - dragonfly (Odonata)	Emperor Dragonfly	Dagnam Park LNR	TQ5593	1	2011
Essex Field Club	<i>Ancistrocerus trifasciatus</i>	insect - hymenopteran	a mason wasp	Weald Park	TQ5794	1	1985
Essex Field Club	<i>Ancylis badiana</i>	insect - moth	a moth	Thorndon Country Park North, Little Warley Common (mixed wood)	TQ605912	1	2010
Essex Field Club	<i>Ancylis badiana</i>	insect - moth	a moth	BRENTWOOD - NEAR LITTLE WARLEY COMMON, THORNDON COUNTRY PARK NOR	TQ605912	1	2010
Essex Field Club	<i>Ancylis mitterbacheriana</i>	insect - moth	a moth	BRENTWOOD - THORNDON COUNTRY PARK NORTH	TQ612913	1	2010
Essex Field Club	<i>Ancylis mitterbacheriana</i>	insect - moth	a moth	Thorndon Country Park North (mixed wood)	TQ605913	1	2010
Essex Field Club	<i>Andrena flavipes</i>	insect - hymenopteran	Yellow Legged Mining Bee	Warley Country Park	TQ584925	1	2005
Essex Field Club	<i>Andrena fucata</i>	insect - hymenopteran	a mining bee	Duck Wood	TQ5592	1	1998
Essex Field Club	<i>Andrena fulva</i>	insect - hymenopteran	a mining bee	Harold Hill, Tring Gardens	TQ544927	1	1998
EFC Schemes	<i>Andrena fulva</i>	insect - hymenopteran	a mining bee	Great Warley: Boyles Court Farm	TQ578911	1	2013
Essex Field Club	<i>Andrena fuscipes</i>	insect - hymenopteran	a mining bee	Thorndon Park North, Relic Heather Area	TQ616914	2	1993
Essex Field Club	<i>Andrena haemorrhoea</i>	insect - hymenopteran	Early Mining Bee	Dagnam Park, 12s	TQ550930	1	1981
Essex Field Club	<i>Andrena haemorrhoea</i>	insect - hymenopteran	Early Mining Bee	Dagnam Park, 40t	TQ550930	1	1977
Essex Field Club	<i>Andrena minutula</i>	insect - hymenopteran	a mining bee	Dagnam Park	TQ550930	1	1984
Essex Field Club	<i>Andrena minutula</i>	insect - hymenopteran	a mining bee	Warley Country Park	TQ584925	1	2005
Essex Field Club	<i>Andrena nigroaenea</i>	insect - hymenopteran	a mining bee	Dagnam Park, 70d&g	TQ550930	1	1980
Essex Field Club	<i>Andrena nitida</i>	insect - hymenopteran	a mining bee	Curtis Plantation	TQ541948	1	1985
Essex Field Club	<i>Andrena scotica</i>	insect - hymenopteran	a mining bee	Harold Park Wood	TQ564919	1	1986
Essex Field Club	<i>Andrena scotica</i>	insect - hymenopteran	a mining bee	Romford, 12 Tring Gardens	TQ544927	1	1999
Essex Field Club	<i>Andrena semilaevis</i>	insect - hymenopteran	a mining bee	Dagnam Park, 90d	TQ550930	1	1977
Essex Field Club	<i>Andrena varians</i>	insect - hymenopteran	a mining bee	Wabbings Plantation	TQ548947	1	1985
Essex Field Club	<i>Anelosimus vittatus</i>	spider (Araneae)		Weald Park	TQ5794	3	1989
Essex Field Club	<i>Anelosimus vittatus</i>	spider (Araneae)		Shenfield Common	TQ601933	2	1998
Essex Field Club	<i>Anelosimus vittatus</i>	spider (Araneae)		Fitzwalters	TQ618973	3	1999
Essex Field Club	<i>Anelosimus vittatus</i>	spider (Araneae)		Doddinghurst	TQ589987	3	1999
Essex Field Club	<i>Anelosimus vittatus</i>	spider (Araneae)		Brickhouse Wood, Pilgrims Hatch	TQ593963	1	1999
Essex Field Club	<i>Anelosimus vittatus</i>	spider (Araneae)		Brickhouse Wood, Pilgrims Hatch	TQ593963	2	1999
Essex Field Club	<i>Anemone apennina</i>	flowering plant	Blue Anemone	Doddinghurst	TQ5896	1	2014



Essex Field Club	<i>Anemone apennina</i>	flowering plant	Blue Anemone	Brentwood	TQ5896	1	2014
Essex Field Club	<i>Anemone blanda</i>	flowering plant	Balkan Anemone	Brentwood C.P., Warley Place, Great Warley.	TQ5891	1	2014
Essex Field Club	<i>Anemone nemorosa</i>	flowering plant	Wood Anemone	Doddinghurst	TQ5897	1	2014
Essex Field Club	<i>Anemone nemorosa</i>	flowering plant	Wood Anemone	Doddinghurst	TQ5898	1	2015
Essex Field Club	<i>Anemone nemorosa</i>	flowering plant	Wood Anemone	Lower Road, Mountnessing	TQ6296	1	2008
Essex Field Club	<i>Anemone nemorosa</i>	flowering plant	Wood Anemone	Park Wood, north, Doddinghurst	TQ5998	1	2015
Essex Field Club	<i>Anemone nemorosa</i>	flowering plant	Wood Anemone	The Mores, Bentley Common	TQ5696	1	2018
Essex Field Club	<i>Anemone nemorosa</i>	flowering plant	Wood Anemone	Weald Country Park NW corner	TQ5695	1	2008
Essex Field Club	<i>Anemone nemorosa</i>	flowering plant	Wood Anemone	Weald Country Park SW corner	TQ5693	1	2008
Essex Field Club	<i>Anemone nemorosa</i>	flowering plant	Wood Anemone	Weald Country Park W	TQ5694	1	2008
Essex Field Club	<i>Anemone nemorosa</i>	flowering plant	Wood Anemone	Dagwood Woods, North, Doddinghurst	TQ5898	1	2015
Essex Field Club	<i>Anemone nemorosa</i>	flowering plant	Wood Anemone	Dagwood woods, East, Doddinghurst	TQ5998	1	2015
Essex Field Club	<i>Anemone nemorosa</i>	flowering plant	Wood Anemone	Ashwells Farm Wood, Brentwood	TQ5797	1	2014
Essex Field Club	<i>Anemone nemorosa</i>	flowering plant	Wood Anemone	Brentwood C.P., Warley Place, Great Warley.	TQ5891	1	2014
Essex Field Club	<i>Anemone nemorosa</i>	flowering plant	Wood Anemone	Brentwood, Thorndon Park	TQ6191	1	1983
Essex Field Club	<i>Anemone nemorosa</i>	flowering plant	Wood Anemone	Brentwood. Ingrave, Highfield Wood	TQ6292	1	2015
Essex Field Club	<i>Anemone nemorosa</i>	flowering plant	Wood Anemone	Dagnam Park (The Manor LNR) Duck Wood	TQ5592	1	2005
Essex Field Club	<i>Anemone nemorosa</i>	flowering plant	Wood Anemone	Dagnam Park (The Manor LNR) NE extension	TQ5593	1	2013
Essex Field Club	<i>Anemone nemorosa</i>	flowering plant	Wood Anemone	Dagnam Park (The Manor LNR) NW	TQ5493	1	2010
Essex Field Club	<i>Anemone nemorosa</i>	flowering plant	Wood Anemone	Dagnam Park (The Manor LNR) SW	TQ5492	1	2005
Essex Field Club	<i>Anemone ranunculoides</i>	flowering plant	Yellow Anemone	Brentwood C.P., Warley Place, Great Warley.	TQ5891	1	2014
Essex Field Club	<i>Aneura pinguis</i>	liverwort	Greasewort	Brentwood, The Mores	TQ5696	1	1970
Essex Field Club	<i>Anevrina thoracica</i>	insect - true fly (Diptera)		The Mores	TQ565966	1	1983
Essex Field Club	<i>Anevrina unispinosa</i>	insect - true fly (Diptera)		Dagnam Park	TQ5593	1	1980
Essex Field Club	<i>Anevrina urbana</i>	insect - true fly (Diptera)		Dagnam Park, s41g	TQ551934	1	1998

Essex Field Club	<i>Anevrina urbana</i>	insect - true fly (Diptera)		Noak Hill	TQ553948	1	1983
Essex Field Club	<i>Angelica sylvestris</i>	flowering plant	Wild Angelica	Frog Street caravan camp site and Alders Wood	TQ5797	1	2015
Essex Field Club	<i>Angelica sylvestris</i>	flowering plant	Wild Angelica	Navestock side meadow	TQ5697	1	2018
Essex Field Club	<i>Angelica sylvestris</i>	flowering plant	Wild Angelica	Playing fields, Doddinghurst	TQ5998	1	2015
Essex Field Club	<i>Angelica sylvestris</i>	flowering plant	Wild Angelica	Romford, Duck Wood	TQ5592	1	1979
Essex Field Club	<i>Angelica sylvestris</i>	flowering plant	Wild Angelica	The Mores, Bentley Common	TQ5696	1	2018
Essex Field Club	<i>Angelica sylvestris</i>	flowering plant	Wild Angelica	Weald Country Park E	TQ5794	1	2008
Essex Field Club	<i>Angelica sylvestris</i>	flowering plant	Wild Angelica	Weald Country Park NE corner	TQ5795	1	2008
Essex Field Club	<i>Angelica sylvestris</i>	flowering plant	Wild Angelica	Weald Country Park NW corner	TQ5695	1	2008
Essex Field Club	<i>Angelica sylvestris</i>	flowering plant	Wild Angelica	Weald Country Park W	TQ5694	1	2008
Essex Field Club	<i>Angelica sylvestris</i>	flowering plant	Wild Angelica	Doddinghurst, waste land, stream and lake	TQ5896	1	2014
Essex Field Club	<i>Angelica sylvestris</i>	flowering plant	Wild Angelica	Doddinghurst C.P., Emblems Farm, Swallows Cross	TQ6098	1	2017
Essex Field Club	<i>Angelica sylvestris</i>	flowering plant	Wild Angelica	Doddinghurst	TQ5998	1	2015
Essex Field Club	<i>Angelica sylvestris</i>	flowering plant	Wild Angelica	Bentley golf course, Brentwood	TQ5797	1	2015
Essex Field Club	<i>Angelica sylvestris</i>	flowering plant	Wild Angelica	Brentwood	TQ5896	1	2014
Essex Field Club	<i>Angelica sylvestris</i>	flowering plant	Wild Angelica	Brentwood, The Mores	TQ5696	1	2010
Essex Field Club	<i>Angelica sylvestris</i>	flowering plant	Wild Angelica	Brickhouse Wood	TQ5996	1	2017
Essex Field Club	<i>Angelica sylvestris</i>	flowering plant	Wild Angelica	Brizes Wood, Kelvedon Hatch	TQ5698	1	2018
Essex Field Club	<i>Angelica sylvestris</i>	flowering plant	Wild Angelica	Dagnam Park (The Manor LNR) NE extension	TQ5593	1	2013
Essex Field Club	<i>Angelica sylvestris</i>	flowering plant	Wild Angelica	Dagnam Park (The Manor LNR) NW extension	TQ5493	1	2013
Essex Field Club	<i>Angelica sylvestris</i>	flowering plant	Wild Angelica	Doddinghurst	TQ5896	1	2014
Essex Field Club	<i>Angelica sylvestris</i>	flowering plant	Wild Angelica	Doddinghurst	TQ5897	1	2015
EFC/EARG	<i>Anguis fragilis</i>	reptile	Slow-worm	Brentwood, CM15 8BA	TQ605931	1	2017
EFC/EARG	<i>Anguis fragilis</i>	reptile	Slow-worm	Brentwood (pinpoint)	TQ583927	1	2012
EFC/EARG	<i>Anguis fragilis</i>	reptile	Slow-worm	Brentwood & Billericay EWT Survey 2004	TQ586928	1	2004
EFC/EARG	<i>Anguis fragilis</i>	reptile	Slow-worm	Brentwood	TQ585926	1	2017
EFC/EARG	<i>Anguis fragilis</i>	reptile	Slow-worm	Brentwood	TQ583927	1	2012
EFC/EARG	<i>Anguis fragilis</i>	reptile	Slow-worm	Brentwood	TQ583927	1	2012
EFC/EARG	<i>Anguis fragilis</i>	reptile	Slow-worm	Brentwood	TQ583927	1	2014
EFC/EARG	<i>Anguis fragilis</i>	reptile	Slow-worm	Brentwood	TQ583927	1	2012
EFC/EARG	<i>Anguis fragilis</i>	reptile	Slow-worm	Back Garden Mountnessing	TQ5996	1	2009
Essex Field Club	<i>Anisantha diandra</i>	flowering plant	Great Brome	St Pauls Churchyard, Bentley Common	TQ5696	1	2018

Essex Field Club	<i>Anisantha sterilis</i>	flowering plant	Barren Brome	Kelvedon Hatch	TQ5798	1	2015
Essex Field Club	<i>Anisantha sterilis</i>	flowering plant	Barren Brome	Kelvedon Hatch	TQ5797	1	2015
Essex Field Club	<i>Anisantha sterilis</i>	flowering plant	Barren Brome	High Wood, Pilgrims Hatch	TQ5894	1	2018
Essex Field Club	<i>Anisantha sterilis</i>	flowering plant	Barren Brome	Harold Wood NEE, Harold Park	TQ5591	1	2008
Essex Field Club	<i>Anisantha sterilis</i>	flowering plant	Barren Brome	Harold Hill S	TQ5491	1	2006
Essex Field Club	<i>Anisantha sterilis</i>	flowering plant	Barren Brome	Doddinghurst C.P., Emblems Farm, Swallows Cross	TQ6098	1	2017
Essex Field Club	<i>Anisantha sterilis</i>	flowering plant	Barren Brome	Mountnessing C.P.	TQ6297	1	2017
Essex Field Club	<i>Anisantha sterilis</i>	flowering plant	Barren Brome	Navestock C.P., Horsemanside	TQ5496	1	2018
Essex Field Club	<i>Anisantha sterilis</i>	flowering plant	Barren Brome	Navestock C.P., Navestock Hall area	TQ5498	1	2018
Essex Field Club	<i>Anisantha sterilis</i>	flowering plant	Barren Brome	Navestock side meadow	TQ5697	1	2018
Essex Field Club	<i>Anisantha sterilis</i>	flowering plant	Barren Brome	St Nicholas churchyard, Kelvedon Hatch	TQ5698	1	2018
Essex Field Club	<i>Anisantha sterilis</i>	flowering plant	Barren Brome	St Pauls Churchyard, Bentley Common	TQ5696	1	2018
Essex Field Club	<i>Anisantha sterilis</i>	flowering plant	Barren Brome	Weald Country Park NE corner	TQ5795	1	2008
Essex Field Club	<i>Anisantha sterilis</i>	flowering plant	Barren Brome	Weald Country Park SE corner	TQ5793	1	2008
Essex Field Club	<i>Anisantha sterilis</i>	flowering plant	Barren Brome	Weald Country Park W	TQ5694	1	2008
Essex Field Club	<i>Anisantha sterilis</i>	flowering plant	Barren Brome	Doddinghurst	TQ5998	1	2015
Essex Field Club	<i>Anisantha sterilis</i>	flowering plant	Barren Brome	Doddinghurst	TQ5997	1	2015
Essex Field Club	<i>Anisantha sterilis</i>	flowering plant	Barren Brome	Alexander Lane, Shenfield	TQ6195	1	2008
Essex Field Club	<i>Anisantha sterilis</i>	flowering plant	Barren Brome	Brentwood C.P., Thorndon Country Park	TQ6091	1	2017
Essex Field Club	<i>Anisantha sterilis</i>	flowering plant	Barren Brome	Brentwood Central	TQ5993	1	2009
Essex Field Club	<i>Anisantha sterilis</i>	flowering plant	Barren Brome	Brentwood Cottage Hospital	TQ6094	1	2013
Essex Field Club	<i>Anisantha sterilis</i>	flowering plant	Barren Brome	Brentwood, South Weald churchyard	TQ5793	1	2007
Essex Field Club	<i>Anisantha sterilis</i>	flowering plant	Barren Brome	Brizes monad, Kelvedon Hatch	TQ5698	1	2018
Essex Field Club	<i>Anisantha sterilis</i>	flowering plant	Barren Brome	Chindits :Lane area	TQ5992	1	2010
Essex Field Club	<i>Anisantha sterilis</i>	flowering plant	Barren Brome	Dagnam Park (The Manor LNR) Duck Wood	TQ5592	1	2010
Essex Field Club	<i>Anisantha sterilis</i>	flowering plant	Barren Brome	Dagnam Park (The Manor LNR) NE	TQ5593	1	2010
Essex Field Club	<i>Anisantha sterilis</i>	flowering plant	Barren Brome	Doddinghurst	TQ5897	1	2015
Essex Field Club	<i>Anisantha sterilis</i>	flowering plant	Barren Brome	Doddinghurst	TQ5797	1	2015
Essex Field Club	<i>Anisantha sterilis</i>	flowering plant	Barren Brome	Dagnam Park (The Manor LNR) SW	TQ5492	1	2010

Essex Field Club	<i>Anisantha sterilis</i>	flowering plant	Barren Brome	Dagnam Park (The Manor LNR) SE	TQ5592	1	2010
Essex Field Club	<i>Anisantha sterilis</i>	flowering plant	Barren Brome	Dagnam Park (The Manor LNR) NW extension	TQ5493	1	2013
Essex Field Club	<i>Anisantha sterilis</i>	flowering plant	Barren Brome	Dagnam Park (The Manor LNR) NW	TQ5493	2	2010
Essex Field Club	<i>Anisosticta novemdecimpunctata</i>	insect - beetle (Coleoptera)	Water Ladybird	Dagnam Park	TQ550930	2	1984
Essex Field Club	<i>Anomoia purmunda</i>	insect - true fly (Diptera)		The Mores	TQ5696	1	1981
Essex Field Club	<i>Anomoia purmunda</i>	insect - true fly (Diptera)		Harold Hill, Tring Gardens (garden)	TQ544927	2	1997
Essex Field Club	<i>Anomoia purmunda</i>	insect - true fly (Diptera)		Dagnam Park, s90i	TQ553930	1	1980
Essex Field Club	<i>Anomoia purmunda</i>	insect - true fly (Diptera)		Dagnam Park, s83	TQ546930	1	1978
Essex Field Club	<i>Anomoia purmunda</i>	insect - true fly (Diptera)		Dagnam Park, s72	TQ547931	1	2012
Essex Field Club	<i>Anomoia purmunda</i>	insect - true fly (Diptera)		Dagnam Park, s127i	TQ5492	1	1978
Essex Field Club	<i>Anomoia purmunda</i>	insect - true fly (Diptera)		Dagnam Park, s113f	TQ552928	1	1982
Essex Field Club	<i>Anopheles claviger</i>	insect - true fly (Diptera)		Dagnam Park, s23f	TQ553936	1	1978
Essex Field Club	<i>Anopheles claviger</i>	insect - true fly (Diptera)		Dagnam Park, s95c	TQ545929	1	1978
Essex Field Club	<i>Anopheles plumbeus</i>	insect - true fly (Diptera)		Weald Park	TQ5795	1	1987
Essex Field Club	<i>Anopheles plumbeus</i>	insect - true fly (Diptera)		Dagnam Park, s97d+g	TQ547929	1	1979
Essex Field Club	<i>Anopheles plumbeus</i>	insect - true fly (Diptera)		Dagnam Park, s81g	TQ556931	1	1980
Essex Field Club	<i>Anopheles plumbeus</i>	insect - true fly (Diptera)		Dagnam Park, s107e	TQ546928	1	1978
Essex Field Club	<i>Anorthoa munda</i>	insect - moth	Twin-spotted Quaker	BRENTWOOD - THORNDON COUNTRY PARK NORTH	TQ612913	1	2011
Essex Field Club	<i>Anorthoa munda</i>	insect - moth	Twin-spotted Quaker	Ingrave,nr Brentwood	TQ623922	1	1960
Essex Field Club	<i>Anorthoa munda</i>	insect - moth	Twin-spotted Quaker	Thorndon Country Park,Brentwood	TQ605910	1	1973
Essex Field Club	<i>Anorthoa munda</i>	insect - moth	Twin-spotted Quaker	Thorndon Park,nr Brentwood	TQ605910	1	1974
Essex Field Club	<i>Anotylus rugosus</i>	insect - beetle (Coleoptera)		Dagnam Park	TQ550930	1	1977

Essex Birdwatching Society	<i>Anser anser</i>	bird	Greylag Goose	Nags Head Lane Fishery, Brentwood	TQ5691	4	2016
Essex Birdwatching Society	<i>Anser anser</i>	bird	Greylag Goose	Navestock	TQ5498	1	2013
Essex Birdwatching Society	<i>Anser anser</i>	bird	Greylag Goose	Weald Country Park	TQ5694	1	2017
Essex Birdwatching Society	<i>Anser anser</i>	bird	Greylag Goose	Weald Country Park	TQ5794	1	2017
Essex Birdwatching Society	<i>Anser anser</i>	bird	Greylag Goose	Weald County Park	TQ5794	1	2015
Essex Birdwatching Society	<i>Anser anser</i>	bird	Greylag Goose	Weald Park	TQ5694	1	2016
Essex Birdwatching Society	<i>Anser anser</i>	bird	Greylag Goose	Little Warley Common (TQ69 A)	TQ6191	1	2015
Essex Birdwatching Society	<i>Anser anser</i>	bird	Greylag Goose	Harold Wood SW	TQ5691	1	2013
Essex Birdwatching Society	<i>Anser anser</i>	bird	Greylag Goose	Brentwood, Harold Wood SW	TQ5691	1	2013
Essex Birdwatching Society	<i>Anser anser</i>	bird	Greylag Goose	Brentwood, Nags Head Lane Fishery	TQ5691	6	2016
Essex Birdwatching Society	<i>Anser anser</i>	bird	Greylag Goose	Brentwood, Nags Head Lane Sewage Works	TQ5691	1	2015
Essex Birdwatching Society	<i>Anser anser</i>	bird	Greylag Goose	Dagnam Park, Harold Hill	TQ5593	2	2015
Essex Birdwatching Society	<i>Anser anser</i>	bird	Greylag Goose	Doddinghurst	TQ6098	1	2016
Essex Birdwatching Society	<i>Anser anser</i>	bird	Greylag Goose	Harold Hill, Dagnam Park LNR	TQ5593	2	2015
Essex Field Club	<i>Antherophagus similis</i>	insect - beetle (Coleoptera)		Dagnam Park	TQ550930	1	1977
Essex Field Club	<i>Anthicus antherinus</i>	insect - beetle (Coleoptera)		Dagnam Park	TQ550930	3	1977
Essex Field Club	<i>Anthidium manicatum</i>	insect - hymenopteran	Wool-carder Bee	Harold Hill, Tring Gardens	TQ544927	3	1992
Essex Field Club	<i>Anthobium unicolor</i>	insect - beetle (Coleoptera)		Thorndon Park Forest	TQ608912	1	1983
Essex Field Club	<i>Anthocharis cardamines</i>	insect - butterfly	Orange-tip	Mountnessing: Lower Road	TQ625969	1	2015
Essex Field Club	<i>Anthocharis cardamines</i>	insect - butterfly	Orange-tip	Mountnessing: area	TQ69I	1	1999
Essex Field Club	<i>Anthocharis cardamines</i>	insect - butterfly	Orange-tip	Maylands Golf Course & Weald Brook	TQ59L	1	2014
Essex Field Club	<i>Anthocharis cardamines</i>	insect - butterfly	Orange-tip	Maylands Golf Course & Weald Brook	TQ5692	2	2014

Essex Field Club	<i>Anthocharis cardamines</i>	insect - butterfly	Orange-tip	Maylands Golf Course	TQ5592	1	2012
Essex Field Club	<i>Anthocharis cardamines</i>	insect - butterfly	Orange-tip	Maylands Golf Course	TQ556927	2	2012
Essex Field Club	<i>Anthocharis cardamines</i>	insect - butterfly	Orange-tip	M25: junction 28 central roundabout	TQ568923	1	2013
Essex Field Club	<i>Anthocharis cardamines</i>	insect - butterfly	Orange-tip	Navestock Common / St Vincents Hamlet	TQ59M	2	2001
Essex Field Club	<i>Anthocharis cardamines</i>	insect - butterfly	Orange-tip	Navestock Hall Farm: Beacon Hill Area	TQ59P	2	2001
Essex Field Club	<i>Anthocharis cardamines</i>	insect - butterfly	Orange-tip	Navestock Side	TQ59N	1	1999
Essex Field Club	<i>Anthocharis cardamines</i>	insect - butterfly	Orange-tip	Noak Hill	TQ544941	2	2017
Essex Field Club	<i>Anthocharis cardamines</i>	insect - butterfly	Orange-tip	Noak Hill M25	TQ547941	1	2015
Essex Field Club	<i>Anthocharis cardamines</i>	insect - butterfly	Orange-tip	Noak Hill, North Romford	TQ545936	1	2010
Essex Field Club	<i>Anthocharis cardamines</i>	insect - butterfly	Orange-tip	Noak Hill: adjacent M25	TQ548941	1	2014
Essex Field Club	<i>Anthocharis cardamines</i>	insect - butterfly	Orange-tip	Peartree Green	TQ5896	1	1996
Essex Field Club	<i>Anthocharis cardamines</i>	insect - butterfly	Orange-tip	Pilgrims Hatch: area	TQ59Z	1	1999
Essex Field Club	<i>Anthocharis cardamines</i>	insect - butterfly	Orange-tip	Pilgrims Hatch: Crow Green Area	TQ59Y	2	2001
Essex Field Club	<i>Anthocharis cardamines</i>	insect - butterfly	Orange-tip	M25: Junction 28	TQ573913	1	2010
Essex Field Club	<i>Anthocharis cardamines</i>	insect - butterfly	Orange-tip	M25: Junction 28	TQ568922	2	2011
Essex Field Club	<i>Anthocharis cardamines</i>	insect - butterfly	Orange-tip	Lower Belt, Brentwood	TQ575919	1	2014
Essex Field Club	<i>Anthocharis cardamines</i>	insect - butterfly	Orange-tip	Harold Park, Romford	TQ5591	1	2017
Essex Field Club	<i>Anthocharis cardamines</i>	insect - butterfly	Orange-tip	Harold Wood	TQ551913	2	2010
Essex Field Club	<i>Anthocharis cardamines</i>	insect - butterfly	Orange-tip	Harold Wood Park	TQ559914	1	2011
Essex Field Club	<i>Anthocharis cardamines</i>	insect - butterfly	Orange-tip	Harold Wood: Harold Park	TQ59K	3	2001
Essex Field Club	<i>Anthocharis cardamines</i>	insect - butterfly	Orange-tip	Harold Wood: Nags Head Lane Sewage Works	TQ561913	1	2014

Essex Field Club	<i>Anthocharis cardamines</i>	insect - butterfly	Orange-tip	Harold Wood: Paines Brook	TQ551912	2	2015
Essex Field Club	<i>Anthocharis cardamines</i>	insect - butterfly	Orange-tip	Harold Wood: Paines Brook	TQ551913	1	2011
Essex Field Club	<i>Anthocharis cardamines</i>	insect - butterfly	Orange-tip	Heards Farm, Brentwood	TQ607973	1	2007
Essex Field Club	<i>Anthocharis cardamines</i>	insect - butterfly	Orange-tip	Hutton	TQ6293	3	2015
Essex Field Club	<i>Anthocharis cardamines</i>	insect - butterfly	Orange-tip	Ingrave: garden	TQ626917	2	1996
Essex Field Club	<i>Anthocharis cardamines</i>	insect - butterfly	Orange-tip	Ingrave: Middle Road	TQ627931	1	2016
Essex Field Club	<i>Anthocharis cardamines</i>	insect - butterfly	Orange-tip	Ingrave: Running Waters	TQ611927	1	2015
Essex Field Club	<i>Anthocharis cardamines</i>	insect - butterfly	Orange-tip	Kelvedon Hatch	TQ578988	1	2009
Essex Field Club	<i>Anthocharis cardamines</i>	insect - butterfly	Orange-tip	Kelvedon Hatch	TQ59P	1	1999
Essex Field Club	<i>Anthocharis cardamines</i>	insect - butterfly	Orange-tip	Kelvedon Hatch: area	TQ59U	1	2000
Essex Field Club	<i>Anthocharis cardamines</i>	insect - butterfly	Orange-tip	Langford Bridge Farm, Ongar Rd, Kelvedon Hatch, Essex CM15 0LB	TQ5798	6	1993
Essex Field Club	<i>Anthocharis cardamines</i>	insect - butterfly	Orange-tip	Harold Park, Romford	TQ555915	1	2012
Essex Field Club	<i>Anthocharis cardamines</i>	insect - butterfly	Orange-tip	Pilgrims Hatch: Shenfield	TQ59Z	2	2001
Essex Field Club	<i>Anthocharis cardamines</i>	insect - butterfly	Orange-tip	Red Roofs,, Hook End Road, Hook End, Brentwood, Essex CM15 0HB	TQ6292	9	1992
Essex Field Club	<i>Anthocharis cardamines</i>	insect - butterfly	Orange-tip	Tylers Common	TQ59Q	3	2001
Essex Field Club	<i>Anthocharis cardamines</i>	insect - butterfly	Orange-tip	Tylers Common: Boyles Court	TQ59Q	1	1999
Essex Field Club	<i>Anthocharis cardamines</i>	insect - butterfly	Orange-tip	Warley / West Brentwood	TQ59W	1	1999
Essex Field Club	<i>Anthocharis cardamines</i>	insect - butterfly	Orange-tip	Warley Country Park	TQ584925	1	2014
Essex Field Club	<i>Anthocharis cardamines</i>	insect - butterfly	Orange-tip	Warley Country Park	TQ584928	1	2015
Essex Field Club	<i>Anthocharis cardamines</i>	insect - butterfly	Orange-tip	Warley Place, Brentwood	TQ5891	1	2017

Essex Field Club	<i>Anthocharis cardamines</i>	insect - butterfly	Orange-tip	Warley: West Brentwood Area	TQ59W	2	2001
Essex Field Club	<i>Anthocharis cardamines</i>	insect - butterfly	Orange-tip	Weald Brook	TQ562925	4	2016
Essex Field Club	<i>Anthocharis cardamines</i>	insect - butterfly	Orange-tip	Weald Brook (M25)	TQ552938	1	2015
Essex Field Club	<i>Anthocharis cardamines</i>	insect - butterfly	Orange-tip	Weald Brook nr Maylands Golf Course	TQ562925	1	2015
Essex Field Club	<i>Anthocharis cardamines</i>	insect - butterfly	Orange-tip	Weald Brook, Brentwood	TQ564923	1	2010
Essex Field Club	<i>Anthocharis cardamines</i>	insect - butterfly	Orange-tip	Weald Brook, Harold Hill	TQ562925	1	2017
Essex Field Club	<i>Anthocharis cardamines</i>	insect - butterfly	Orange-tip	Weald C.P.	TQ567946	1	2017
Essex Field Club	<i>Anthocharis cardamines</i>	insect - butterfly	Orange-tip	Weald CP	TQ577945	1	2011
Essex Field Club	<i>Anthocharis cardamines</i>	insect - butterfly	Orange-tip	Weald CP: Coxtie Green Area	TQ59S	2	2001
Essex Field Club	<i>Anthocharis cardamines</i>	insect - butterfly	Orange-tip	Weald Park CP: Coxtie Green	TQ59S	1	1999
Essex Field Club	<i>Anthocharis cardamines</i>	insect - butterfly	Orange-tip	Thorndon CP: The Old Park	TQ616911	1	2013
Essex Field Club	<i>Anthocharis cardamines</i>	insect - butterfly	Orange-tip	Thorndon CP	TQ608915	1	2010
Essex Field Club	<i>Anthocharis cardamines</i>	insect - butterfly	Orange-tip	Thames Chase: Harold Court	TQ562912	1	2011
Essex Field Club	<i>Anthocharis cardamines</i>	insect - butterfly	Orange-tip	River Wid Path (Swallows Cross) nr.Doddinghurst	TQ6098	1	1996
Essex Field Club	<i>Anthocharis cardamines</i>	insect - butterfly	Orange-tip	Sabine's Green / Navestock Side	TQ59N	1	1999
Essex Field Club	<i>Anthocharis cardamines</i>	insect - butterfly	Orange-tip	Sabine's Green: to Navestock Side	TQ59N	2	2001
Essex Field Club	<i>Anthocharis cardamines</i>	insect - butterfly	Orange-tip	Sawyer's Hall Area, Shenfield, Brentwood	TQ598946	1	1997
Essex Field Club	<i>Anthocharis cardamines</i>	insect - butterfly	Orange-tip	Shenfield	TQ616961	1	2011
Essex Field Club	<i>Anthocharis cardamines</i>	insect - butterfly	Orange-tip	Shenfield	TQ618958	1	2011
Essex Field Club	<i>Anthocharis cardamines</i>	insect - butterfly	Orange-tip	Shenfield	TQ618960	2	2011
Essex Field Club	<i>Anthocharis cardamines</i>	insect - butterfly	Orange-tip	Shenfield: Church Area	TQ6094	1	1996



Essex Field Club	<i>Anthocharis cardamines</i>	insect - butterfly	Orange-tip	South Weald	TQ574929	1	2010
Essex Field Club	<i>Anthocharis cardamines</i>	insect - butterfly	Orange-tip	South Weald, Brentwood	TQ574929	1	2012
Essex Field Club	<i>Anthocharis cardamines</i>	insect - butterfly	Orange-tip	South Weald: M25 / A12 Area	TQ59R	1	1999
Essex Field Club	<i>Anthocharis cardamines</i>	insect - butterfly	Orange-tip	South Weald: M25/A12 Area	TQ59R	1	2000
Essex Field Club	<i>Anthocharis cardamines</i>	insect - butterfly	Orange-tip	St Faith's Park, Brentwood	TQ585938	1	2015
Essex Field Club	<i>Anthocharis cardamines</i>	insect - butterfly	Orange-tip	Sw Of Shenfield Church, Shenfield	TQ602948	1	1997
Essex Field Club	<i>Anthocharis cardamines</i>	insect - butterfly	Orange-tip	Thames Chase, Harold Court	TQ559912	3	2017
Essex Field Club	<i>Anthocharis cardamines</i>	insect - butterfly	Orange-tip	Thames Chase: Harold Court	TQ558911	1	2011
Essex Field Club	<i>Anthocharis cardamines</i>	insect - butterfly	Orange-tip	Wishfields Farm, Pilgrims Hatch, Brentwood	TQ59Y	1	1996
Essex Field Club	<i>Anthocharis cardamines</i>	insect - butterfly	Orange-tip	Harold Park, Romford	TQ554915	2	2014
Essex Field Club	<i>Anthocharis cardamines</i>	insect - butterfly	Orange-tip	1 Kilworth Avenue, Shenfield, Brentwood CM15 8PS	TQ6195	2	1992
Essex Field Club	<i>Anthocharis cardamines</i>	insect - butterfly	Orange-tip	Brentwood	TQ593940	1	2016
Essex Field Club	<i>Anthocharis cardamines</i>	insect - butterfly	Orange-tip	Brentwood	TQ607973	3	2017
Essex Field Club	<i>Anthocharis cardamines</i>	insect - butterfly	Orange-tip	Brentwood , M25 Embankment	TQ573913	1	2012
Essex Field Club	<i>Anthocharis cardamines</i>	insect - butterfly	Orange-tip	Brentwood ,Junction 28 of M25	TQ568922	2	2012
Essex Field Club	<i>Anthocharis cardamines</i>	insect - butterfly	Orange-tip	Brentwood: Bishop's Hall Road	TQ587952	1	2014
Essex Field Club	<i>Anthocharis cardamines</i>	insect - butterfly	Orange-tip	Brentwood: Calcott FP	TQ584942	1	2017
Essex Field Club	<i>Anthocharis cardamines</i>	insect - butterfly	Orange-tip	Brentwood: Coxtie Green landfill area	TQ574954	2	2011
Essex Field Club	<i>Anthocharis cardamines</i>	insect - butterfly	Orange-tip	Brentwood: M25	TQ573912	1	2011
Essex Field Club	<i>Anthocharis cardamines</i>	insect - butterfly	Orange-tip	Brentwood: M25 Embankment	TQ572914	1	2015
Essex Field Club	<i>Anthocharis cardamines</i>	insect - butterfly	Orange-tip	Brentwood: M25 Embankment	TQ573913	2	2016

Essex Field Club	<i>Anthocharis cardamines</i>	insect - butterfly	Orange-tip	Brentwood: M25 Embankment	TQ573914	6	2017
Essex Field Club	<i>Anthocharis cardamines</i>	insect - butterfly	Orange-tip	Brentwood: M25 Junction 28	TQ568921	1	2015
Essex Field Club	<i>Anthocharis cardamines</i>	insect - butterfly	Orange-tip	Brentwood: M25 Junction 28	TQ568922	2	2015
Essex Field Club	<i>Anthocharis cardamines</i>	insect - butterfly	Orange-tip	Brentwood: St Faith's	TQ585936	1	2011
Essex Field Club	<i>Anthocharis cardamines</i>	insect - butterfly	Orange-tip	Brentwood: St Faiths	TQ585937	1	2017
Essex Field Club	<i>Anthocharis cardamines</i>	insect - butterfly	Orange-tip	Cedars, Hulletts Lane, Pilgrim Hatch, Essex CM15 9RX	TQ5794	13	1992
Essex Field Club	<i>Anthocharis cardamines</i>	insect - butterfly	Orange-tip	Brentwood	TQ568923	1	2010
Essex Field Club	<i>Anthocharis cardamines</i>	insect - butterfly	Orange-tip	Bentley: area	TQ59T	1	1999
Essex Field Club	<i>Anthocharis cardamines</i>	insect - butterfly	Orange-tip	Bentley, Brentwood	TQ59T	2	2001
Essex Field Club	<i>Anthocharis cardamines</i>	insect - butterfly	Orange-tip	11 Elmtree Avenue, Kelvedon Hatch, Brentwood, Essex CM15 0BH	TQ5798	4	1993
Essex Field Club	<i>Anthocharis cardamines</i>	insect - butterfly	Orange-tip	16 Hillside Walk, Brentwood, Essex CM14 4RB	TQ5793	8	1993
Essex Field Club	<i>Anthocharis cardamines</i>	insect - butterfly	Orange-tip	17 North Road Avenue, Brentwood, Essex CM14 4XQ	TQ5893	10	1992
Essex Field Club	<i>Anthocharis cardamines</i>	insect - butterfly	Orange-tip	1A Shenfield Gardens, Hutton, Brentwood, Essex CM13 1DT	TQ6195	2	1992
Essex Field Club	<i>Anthocharis cardamines</i>	insect - butterfly	Orange-tip	2 Beads Hall Lane, Brentwood, Essex CM15 9QR	TQ59Y	3	1992
Essex Field Club	<i>Anthocharis cardamines</i>	insect - butterfly	Orange-tip	2 Georges Drive, Pilgrims Hatch, Brentwood, Essex CM15 9JR	TQ5795	2	1993
Essex Field Club	<i>Anthocharis cardamines</i>	insect - butterfly	Orange-tip	2 Poplar Close, Ingatestone CM4 9AT	TQ5895	1	1992
Essex Field Club	<i>Anthocharis cardamines</i>	insect - butterfly	Orange-tip	32 Kings Chase, Brentwood, Essex CM14 4LE	TQ5993	3	1993
Essex Field Club	<i>Anthocharis cardamines</i>	insect - butterfly	Orange-tip	46 Rochford Avenue, Brentwood, Essex CM15	TQ6195	1	1991
Essex Field Club	<i>Anthocharis cardamines</i>	insect - butterfly	Orange-tip	48 Woodway, Brentwood, Essex CM13 2JR	TQ6194	2	1993
Essex Field Club	<i>Anthocharis cardamines</i>	insect - butterfly	Orange-tip	5 Eleanor Way, Brentwood, Essex CM14	TQ6092	1	1993

Essex Field Club	<i>Anthocharis cardamines</i>	insect - butterfly	Orange-tip	54 Sebastian Avenue, Essex CM15 8PW	TQ6195	6	1992
Essex Field Club	<i>Anthocharis cardamines</i>	insect - butterfly	Orange-tip	64 Brentwood Place, Brentwood CM15 9DW	TQ5994	3	1992
Essex Field Club	<i>Anthocharis cardamines</i>	insect - butterfly	Orange-tip	7 Kimberley Avenue, Romford RM7 9JP	TQ5994	2	1992
Essex Field Club	<i>Anthocharis cardamines</i>	insect - butterfly	Orange-tip	Bentley Golf Course Area, Bentley	TQ5796	1	1997
Essex Field Club	<i>Anthocharis cardamines</i>	insect - butterfly	Orange-tip	Bentley Village & Golf Course Area	TQ5796	1	1996
Essex Field Club	<i>Anthocharis cardamines</i>	insect - butterfly	Orange-tip	Central Park, Harold Hill	TQ546921	1	2017
Essex Field Club	<i>Anthocharis cardamines</i>	insect - butterfly	Orange-tip	Crow Green Area, Pilgrim's Hatch, Brentwood	TQ5896	1	1997
Essex Field Club	<i>Anthocharis cardamines</i>	insect - butterfly	Orange-tip	Dagnam Park LNR	TQ5593	14	2015
Essex Field Club	<i>Anthocharis cardamines</i>	insect - butterfly	Orange-tip	Great Warley: Warley Hill	TQ589917	1	2017
Essex Field Club	<i>Anthocharis cardamines</i>	insect - butterfly	Orange-tip	Harold Hill	TQ546925	1	2010
Essex Field Club	<i>Anthocharis cardamines</i>	insect - butterfly	Orange-tip	Harold Hill	TQ548926	12	2017
Essex Field Club	<i>Anthocharis cardamines</i>	insect - butterfly	Orange-tip	Harold Hill	TQ551919	1	2016
Essex Field Club	<i>Anthocharis cardamines</i>	insect - butterfly	Orange-tip	Harold Hill: Carter's Brook Fields	TQ541929	2	2016
Essex Field Club	<i>Anthocharis cardamines</i>	insect - butterfly	Orange-tip	Harold Hill: Carters Brook	TQ541928	1	2012
Essex Field Club	<i>Anthocharis cardamines</i>	insect - butterfly	Orange-tip	Harold Hill: Carters Brook	TQ541929	1	2017
Essex Field Club	<i>Anthocharis cardamines</i>	insect - butterfly	Orange-tip	Harold Hill: Central Park	TQ544922	2	2012
Essex Field Club	<i>Anthocharis cardamines</i>	insect - butterfly	Orange-tip	Harold Hill: Central Park	TQ546921	2	2016
Essex Field Club	<i>Anthocharis cardamines</i>	insect - butterfly	Orange-tip	Harold Hill: Central Park	TQ5492	1	2011
Essex Field Club	<i>Anthocharis cardamines</i>	insect - butterfly	Orange-tip	Harold Hill: Dagnam Park LNR	TQ5593	7	2011
Essex Field Club	<i>Anthocharis cardamines</i>	insect - butterfly	Orange-tip	Harold Hill: Dagnam Park LNR	TQ59L	5	2001
Essex Field Club	<i>Anthocharis cardamines</i>	insect - butterfly	Orange-tip	Harold Hill: near A12	TQ555917	1	2017

Essex Field Club	<i>Anthocharis cardamines</i>	insect - butterfly	Orange-tip	Harold Hill: Paines Brook	TQ548916	1	2017
Essex Field Club	<i>Anthocharis cardamines</i>	insect - butterfly	Orange-tip	Harold Hill: Petersfield Avenue	TQ551917	1	2017
Essex Field Club	<i>Anthocharis cardamines</i>	insect - butterfly	Orange-tip	Harold Park	TQ554915	1	2015
Essex Field Club	<i>Anthocharis cardamines</i>	insect - butterfly	Orange-tip	Harold Park	TQ557915	1	2012
Essex Field Club	<i>Anthocharis cardamines</i>	insect - butterfly	Orange-tip	Great Warley: Dark Lane	TQ582913	1	2015
Essex Field Club	<i>Anthocharis cardamines</i>	insect - butterfly	Orange-tip	Great Warley Area	TQ59V	3	1999
Essex Field Club	<i>Anthocharis cardamines</i>	insect - butterfly	Orange-tip	Dagnam Park LNR, Harold Hill	TQ547927	1	2016
Essex Field Club	<i>Anthocharis cardamines</i>	insect - butterfly	Orange-tip	Dagnam Park LNR, Harold Hill	TQ555936	1	2017
Essex Field Club	<i>Anthocharis cardamines</i>	insect - butterfly	Orange-tip	Dagnam Park LNR, Harold Hill	TQ5593	5	2017
Essex Field Club	<i>Anthocharis cardamines</i>	insect - butterfly	Orange-tip	Dagnam Park LNR: The Moat	TQ549926	1	2012
Essex Field Club	<i>Anthocharis cardamines</i>	insect - butterfly	Orange-tip	Dagnam Park, Harold Hill	TQ5593	1	2013
Essex Field Club	<i>Anthocharis cardamines</i>	insect - butterfly	Orange-tip	Doddinghurst to Mountnessing	TQ6197	1	2017
Essex Field Club	<i>Anthocharis cardamines</i>	insect - butterfly	Orange-tip	Doddinghurst: Wyatt's Green Area	TQ59Z	1	2000
Essex Field Club	<i>Anthocharis cardamines</i>	insect - butterfly	Orange-tip	Duck Wood LNR	TQ555925	1	2012
Essex Field Club	<i>Anthocharis cardamines</i>	insect - butterfly	Orange-tip	Duck Wood LNR, Harold Hill	TQ555924	3	2016
Essex Field Club	<i>Anthocharis cardamines</i>	insect - butterfly	Orange-tip	Fitzwalter's Farm Tetrads, Shenfield	TQ69D	1	1996
Essex Field Club	<i>Anthocharis cardamines</i>	insect - butterfly	Orange-tip	Great Warley	TQ572910	9	2016
Essex Field Club	<i>Anthocharis cardamines</i>	insect - butterfly	Orange-tip	Great Warley	TQ573910	34	2017
Essex Field Club	<i>Anthocharis cardamines</i>	insect - butterfly	Orange-tip	Great Warley	TQ576910	1	2012
Essex Field Club	<i>Anthocharis cardamines</i>	insect - butterfly	Orange-tip	Great Warley	TQ583912	1	2017
Essex Field Club	<i>Anthocharis cardamines</i>	insect - butterfly	Orange-tip	Great Warley	TQ589917	1	2013

Essex Field Club	<i>Anthocharis cardamines</i>	insect - butterfly	Orange-tip	Great Warley	TQ59Q	2	1999
Essex Field Club	<i>Anthocharis cardamines</i>	insect - butterfly	Orange-tip	Great Warley	TQ59V	2	2001
Essex Field Club	<i>Anthocomus fasciatus</i>	insect - beetle (Coleoptera)		Thorndon Park Forest	TQ608912	1	1983
Essex Field Club	<i>Anthocoris confusus</i>	insect - true bug (Hemiptera)		Dagnam Park	TQ550930	2	1977
Essex Field Club	<i>Anthocoris nemoralis</i>	insect - true bug (Hemiptera)		Dagnam Park	TQ550930	5	1978
Essex Field Club	<i>Anthocoris nemoralis</i>	insect - true bug (Hemiptera)		Weald Park, Foxdown Wood	TQ574950	1	1985
Essex Field Club	<i>Anthocoris nemoralis</i>	insect - true bug (Hemiptera)		Weald Park, Larch Wood	TQ573953	1	1977
Essex Field Club	<i>Anthocoris nemorum</i>	insect - true bug (Hemiptera)		Weald Park, Marsh	TQ568947	1	1985
Essex Field Club	<i>Anthocoris nemorum</i>	insect - true bug (Hemiptera)		Weald Park, Foxdown Wood	TQ574950	1	1985
Essex Field Club	<i>Anthocoris nemorum</i>	insect - true bug (Hemiptera)		Weald Park	TQ570947	1	1984
Essex Field Club	<i>Anthocoris nemorum</i>	insect - true bug (Hemiptera)		Dagnam Park	TQ550930	3	1981
Essex Field Club	<i>Anthocoris nemorum</i>	insect - true bug (Hemiptera)		Curtis Plantation East	TQ542948	1	1985
Essex Field Club	<i>Anthocoris simulans</i>	insect - true bug (Hemiptera)		Dagnam Park	TQ550930	1	1984
Essex Field Club	<i>Anthomyia confusanea</i>	insect - true fly (Diptera)		Harold Hill, Tring Gardens (garden)	TQ544927	1	1999
Essex Field Club	<i>Anthomyia liturata</i>	insect - true fly (Diptera)		Dagnam Park, s90d	TQ553930	1	1977
Essex Field Club	<i>Anthomyia liturata</i>	insect - true fly (Diptera)		Dagnam Park, s90	TQ553930	1	1977
Essex Field Club	<i>Anthomyia pluvialis</i>	insect - true fly (Diptera)		Harold Hill, Tring Gardens (garden)	TQ544927	1	1999
Essex Field Club	<i>Anthomyia procellaris</i>	insect - true fly (Diptera)		Dagnam Park, s95e	TQ545929	1	1980
Essex Field Club	<i>Anthomyia procellaris</i>	insect - true fly (Diptera)		Harold Hill, Tring Gardens (garden)	TQ544927	3	1999
Essex Field Club	<i>Anthomyza collini</i>	insect - true fly (Diptera)		Dagnam Park	TQ5593	1	1979
Essex Field Club	<i>Anthomyza collini</i>	insect - true fly (Diptera)		Dagnam Park, s121d	TQ550927	2	1980

Essex Field Club	<i>Anthomyza gracilis</i>	insect - true fly (Diptera)		Weald Park	TQ5794	1	1981
Essex Field Club	<i>Anthomyza gracilis</i>	insect - true fly (Diptera)		Navestock	TQ542980	1	1983
Essex Field Club	<i>Anthomyza gracilis</i>	insect - true fly (Diptera)		Dagnam Park, s78e	TQ553931	1	1977
Essex Field Club	<i>Anthomyza gracilis</i>	insect - true fly (Diptera)		Dagnam Park, s65h	TQ552932	1	1979
Essex Field Club	<i>Anthomyza gracilis</i>	insect - true fly (Diptera)		Dagnam Park, s61e	TQ548932	1	1979
Essex Field Club	<i>Anthomyza gracilis</i>	insect - true fly (Diptera)		Dagnam Park	TQ5593	1	1980
Essex Field Club	<i>Anthonomus pedicularius</i>	insect - beetle (Coleoptera)		Dagnam Park	TQ550930	1	1984
Essex Field Club	<i>Anthophila fabriciana</i>	insect - moth	a moth	Great Warley: Boyles Court Farm	TQ578911	3	2013
Essex Field Club	<i>Anthophila fabriciana</i>	insect - moth	a moth	BRENTWOOD - THORNDON COUNTRY PARK NORTH	TQ612913	1	2013
Essex Field Club	<i>Anthophila fabriciana</i>	insect - moth	a moth	Boyles Court Farm, Great Warley	TQ579912	1	2013
Essex Field Club	<i>Anthophila fabriciana</i>	insect - moth	a moth	Boyles Court Farm, Great Warley	TQ578911	1	2014
Essex Field Club	<i>Anthophora plumipes</i>	insect - hymenopteran	Hairy Footed Flower Bee	Harold Hill, Tring Gardens	TQ544927	3	1999
Essex Field Club	<i>Anthophora plumipes</i>	insect - hymenopteran	Hairy Footed Flower Bee	Romford, 12 Tring Gardens	TQ544927	1	1999
Essex Field Club	<i>Anthostoma decipiens</i>	fungus		Brentwood: Warley Place (TQ5890 and TQ5891)	TQ59	1	2013
Essex Field Club	<i>Anthoxanthum odoratum</i>	flowering plant	Sweet Vernal-grass	Weald Country Park W	TQ5694	1	2008
Essex Field Club	<i>Anthoxanthum odoratum</i>	flowering plant	Sweet Vernal-grass	Weald Country Park SW corner	TQ5693	1	2008
Essex Field Club	<i>Anthoxanthum odoratum</i>	flowering plant	Sweet Vernal-grass	Weald Country Park NW corner	TQ5695	1	2008
Essex Field Club	<i>Anthoxanthum odoratum</i>	flowering plant	Sweet Vernal-grass	Weald Country Park NE corner	TQ5795	1	2008
Essex Field Club	<i>Anthoxanthum odoratum</i>	flowering plant	Sweet Vernal-grass	Weald Country Park E	TQ5794	1	2008
Essex Field Club	<i>Anthoxanthum odoratum</i>	flowering plant	Sweet Vernal-grass	St Pauls Churchyard, Bentley Common	TQ5696	1	2018
Essex Field Club	<i>Anthoxanthum odoratum</i>	flowering plant	Sweet Vernal-grass	St Nicholas churchyard, Kelvedon Hatch	TQ5698	1	2018
Essex Field Club	<i>Anthoxanthum odoratum</i>	flowering plant	Sweet Vernal-grass	Navestock side monad	TQ5697	1	2018

Essex Field Club	<i>Anthoxanthum odoratum</i>	flowering plant	Sweet Vernal-grass	Frog Street caravan camp site and Alders Wood	TQ5797	1	2015
Essex Field Club	<i>Anthoxanthum odoratum</i>	flowering plant	Sweet Vernal-grass	Dagnam Park (The Manor LNR) SW	TQ5492	1	2010
Essex Field Club	<i>Anthoxanthum odoratum</i>	flowering plant	Sweet Vernal-grass	Ashwells monad, Bently Common	TQ5796	1	2018
Essex Field Club	<i>Anthoxanthum odoratum</i>	flowering plant	Sweet Vernal-grass	Brentwood C.P., Shenfield, Hall Lane	TQ6095	1	2017
Essex Field Club	<i>Anthoxanthum odoratum</i>	flowering plant	Sweet Vernal-grass	Brentwood, Ingrave, churchyard	TQ6291	1	2016
Essex Field Club	<i>Anthoxanthum odoratum</i>	flowering plant	Sweet Vernal-grass	Brizes Wood, Kelvedon Hatch	TQ5698	1	2018
Essex Field Club	<i>Anthoxanthum odoratum</i>	flowering plant	Sweet Vernal-grass	Dagnam Park (The Manor LNR) NE	TQ5593	2	2010
Essex Field Club	<i>Anthoxanthum odoratum</i>	flowering plant	Sweet Vernal-grass	Dagnam Park (The Manor LNR) NW	TQ5493	1	2010
Essex Field Club	<i>Anthoxanthum odoratum</i>	flowering plant	Sweet Vernal-grass	Dagnam Park (The Manor LNR) NW extension	TQ5493	1	2013
Essex Field Club	<i>Anthoxanthum odoratum</i>	flowering plant	Sweet Vernal-grass	Dagnam Park (The Manor LNR) SE	TQ5592	2	2010
Essex Field Club	<i>Anthriscus sylvestris</i>	flowering plant	Cow Parsley	Kelvedon Hatch	TQ5797	1	2015
Essex Field Club	<i>Anthriscus sylvestris</i>	flowering plant	Cow Parsley	Horsemanside SRV	TQ5496	1	2014
Essex Field Club	<i>Anthriscus sylvestris</i>	flowering plant	Cow Parsley	High Wood, Pilgrims Hatch	TQ5894	2	2018
Essex Field Club	<i>Anthriscus sylvestris</i>	flowering plant	Cow Parsley	Heard's Farm, Brentwood	TQ6097	1	2011
Essex Field Club	<i>Anthriscus sylvestris</i>	flowering plant	Cow Parsley	Harold Wood NEE, Harold Park	TQ5591	1	2008
Essex Field Club	<i>Anthriscus sylvestris</i>	flowering plant	Cow Parsley	Harold Hill S	TQ5491	1	2006
Essex Field Club	<i>Anthriscus sylvestris</i>	flowering plant	Cow Parsley	Harold Hill E	TQ5592	1	2010
Essex Field Club	<i>Anthriscus sylvestris</i>	flowering plant	Cow Parsley	Doddinghurst, Days lane, SRV	TQ5896	2	2014
Essex Field Club	<i>Anthriscus sylvestris</i>	flowering plant	Cow Parsley	Doddinghurst common, Kelvedon Hatch	TQ5798	1	2015
Essex Field Club	<i>Anthriscus sylvestris</i>	flowering plant	Cow Parsley	Doddinghurst C.P., Emblems Farm, Swallows Cross	TQ6098	1	2017
Essex Field Club	<i>Anthriscus sylvestris</i>	flowering plant	Cow Parsley	Doddinghurst	TQ5997	1	2015
Essex Field Club	<i>Anthriscus sylvestris</i>	flowering plant	Cow Parsley	Kelvedon Hatch	TQ5798	1	2015
Essex Field Club	<i>Anthriscus sylvestris</i>	flowering plant	Cow Parsley	Kelvedon Hatch	TQ5898	1	2015
Essex Field Club	<i>Anthriscus sylvestris</i>	flowering plant	Cow Parsley	Lower Road, Mountnessing	TQ6296	1	2008
Essex Field Club	<i>Anthriscus sylvestris</i>	flowering plant	Cow Parsley	Weald Country Park W	TQ5694	1	2008
Essex Field Club	<i>Anthriscus sylvestris</i>	flowering plant	Cow Parsley	Weald Country Park SW corner	TQ5693	1	2008
Essex Field Club	<i>Anthriscus sylvestris</i>	flowering plant	Cow Parsley	Weald Country Park SE corner	TQ5793	1	2008

Essex Field Club	<i>Anthriscus sylvestris</i>	flowering plant	Cow Parsley	Weald Country Park NW corner	TQ5695	1	2008
Essex Field Club	<i>Anthriscus sylvestris</i>	flowering plant	Cow Parsley	Weald Country Park NE corner	TQ5795	1	2008
Essex Field Club	<i>Anthriscus sylvestris</i>	flowering plant	Cow Parsley	Weald Country Park E	TQ5794	1	2008
Essex Field Club	<i>Anthriscus sylvestris</i>	flowering plant	Cow Parsley	St Nicholas churchyard, Kelvedon Hatch	TQ5698	1	2018
Essex Field Club	<i>Anthriscus sylvestris</i>	flowering plant	Cow Parsley	Navestock, Noak Hill, St Thomas churchyard	TQ5498	1	1983
Essex Field Club	<i>Anthriscus sylvestris</i>	flowering plant	Cow Parsley	Navestock side meadow	TQ5697	1	2018
Essex Field Club	<i>Anthriscus sylvestris</i>	flowering plant	Cow Parsley	Navestock C.P., Navestock Hall area	TQ5498	1	2018
Essex Field Club	<i>Anthriscus sylvestris</i>	flowering plant	Cow Parsley	Mountnessing C.P.	TQ6297	1	2017
Essex Field Club	<i>Anthriscus sylvestris</i>	flowering plant	Cow Parsley	Doddinghurst	TQ5898	3	2015
Essex Field Club	<i>Anthriscus sylvestris</i>	flowering plant	Cow Parsley	Doddinghurst	TQ5897	1	2013
Essex Field Club	<i>Anthriscus sylvestris</i>	flowering plant	Cow Parsley	Doddinghurst	TQ5896	1	2013
Essex Field Club	<i>Anthriscus sylvestris</i>	flowering plant	Cow Parsley	Brentwood Central	TQ5993	1	2009
Essex Field Club	<i>Anthriscus sylvestris</i>	flowering plant	Cow Parsley	Brentwood C.P., Pilgrims Hatch, Hall Road	TQ6196	1	2017
Essex Field Club	<i>Anthriscus sylvestris</i>	flowering plant	Cow Parsley	Brentwood C.P., Pilgrims Hatch, Hall Lane	TQ6096	1	2017
Essex Field Club	<i>Anthriscus sylvestris</i>	flowering plant	Cow Parsley	Brentwood C.P., Hutton	TQ6295	1	2017
Essex Field Club	<i>Anthriscus sylvestris</i>	flowering plant	Cow Parsley	Brentwood C.P., Fitzwalters	TQ6197	1	2017
Essex Field Club	<i>Anthriscus sylvestris</i>	flowering plant	Cow Parsley	Brentwood C.P., Doddinghurst Road	TQ5996	1	2017
Essex Field Club	<i>Anthriscus sylvestris</i>	flowering plant	Cow Parsley	Brentwood C.P., Shenfield Hall church	TQ6095	1	2017
Essex Field Club	<i>Anthriscus sylvestris</i>	flowering plant	Cow Parsley	Brentwood	TQ5896	2	2014
Essex Field Club	<i>Anthriscus sylvestris</i>	flowering plant	Cow Parsley	Bentley golf course, Brentwood	TQ5797	1	2015
Essex Field Club	<i>Anthriscus sylvestris</i>	flowering plant	Cow Parsley	Ashwells Road pond, Bentley Common	TQ5796	1	2018
Essex Field Club	<i>Anthriscus sylvestris</i>	flowering plant	Cow Parsley	Alexander Lane, Shenfield	TQ6195	1	2008
Essex Field Club	<i>Anthriscus sylvestris</i>	flowering plant	Cow Parsley	Brentwood Cottage Hospital	TQ6094	1	2013
Essex Field Club	<i>Anthriscus sylvestris</i>	flowering plant	Cow Parsley	Brentwood, A12, M25 junction	TQ5692	1	2014
Essex Field Club	<i>Anthriscus sylvestris</i>	flowering plant	Cow Parsley	Brentwood, Clement's Wood & housing estate	TQ5891	1	2013
Essex Field Club	<i>Anthriscus sylvestris</i>	flowering plant	Cow Parsley	Dagnam Park (The Manor LNR) SW	TQ5492	2	2010
Essex Field Club	<i>Anthriscus sylvestris</i>	flowering plant	Cow Parsley	Dagnam Park (The Manor LNR) SE	TQ5592	1	2000
Essex Field Club	<i>Anthriscus sylvestris</i>	flowering plant	Cow Parsley	Dagnam Park (The Manor LNR) NW extension	TQ5493	1	2013



Essex Field Club	<i>Anthriscus sylvestris</i>	flowering plant	Cow Parsley	Dagnam Park (The Manor LNR) NE extension	TQ5593	1	2013
Essex Field Club	<i>Anthriscus sylvestris</i>	flowering plant	Cow Parsley	Dagnam Park (The Manor LNR) NE	TQ5593	1	2010
Essex Field Club	<i>Anthriscus sylvestris</i>	flowering plant	Cow Parsley	Dagnam Park (The Manor LNR) Duck Wood	TQ5592	1	2005
Essex Field Club	<i>Anthriscus sylvestris</i>	flowering plant	Cow Parsley	Chindits :Lane area	TQ5992	1	2010
Essex Field Club	<i>Anthriscus sylvestris</i>	flowering plant	Cow Parsley	Brentwood, The Mores	TQ5696	1	2010
Essex Field Club	<i>Anthriscus sylvestris</i>	flowering plant	Cow Parsley	Brentwood, Pilgrims Hatch	TQ5895	1	2014
Essex Field Club	<i>Anthriscus sylvestris</i>	flowering plant	Cow Parsley	Brentwood, Ingrave, churchyard	TQ6291	1	2016
Essex Field Club	<i>Anthriscus sylvestris</i>	flowering plant	Cow Parsley	Doddinghurst	TQ5797	1	2015
Essex Birdwatching Society	<i>Anthus pratensis</i>	bird	Meadow Pipit	Noak Hill, The Priory	TQ5493	1	2013
Essex Birdwatching Society	<i>Anthus pratensis</i>	bird	Meadow Pipit	Romford, Maylands GC	TQ5592	7	2016
Essex Birdwatching Society	<i>Anthus pratensis</i>	bird	Meadow Pipit	South Weald	TQ5793	1	2015
Essex Birdwatching Society	<i>Anthus pratensis</i>	bird	Meadow Pipit	South Weald, Rochetts Farm	TQ5793	1	2015
Essex Birdwatching Society	<i>Anthus pratensis</i>	bird	Meadow Pipit	Thorndon CP (North)	TQ6091	2	2015
Essex Birdwatching Society	<i>Anthus pratensis</i>	bird	Meadow Pipit	Thorndon CP North	TQ6091	11	2017
Essex Birdwatching Society	<i>Anthus pratensis</i>	bird	Meadow Pipit	TQ5492	TQ5492	1	2013
Essex Birdwatching Society	<i>Anthus pratensis</i>	bird	Meadow Pipit	TQ5493	TQ5493	1	2013
Essex Birdwatching Society	<i>Anthus pratensis</i>	bird	Meadow Pipit	TQ5791	TQ5791	3	2015
Essex Birdwatching Society	<i>Anthus pratensis</i>	bird	Meadow Pipit	Warley	TQ5893	1	2016
Essex Birdwatching Society	<i>Anthus pratensis</i>	bird	Meadow Pipit	Warley	TQ5992	2	2017
Essex Birdwatching Society	<i>Anthus pratensis</i>	bird	Meadow Pipit	Warley, Boyles Court	TQ5791	1	2017
Essex Birdwatching Society	<i>Anthus pratensis</i>	bird	Meadow Pipit	Noak Hill	TQ5493	1	2014
Essex Birdwatching Society	<i>Anthus pratensis</i>	bird	Meadow Pipit	Nags Head Lane Fishery, Brentwood	TQ5691	6	2016
Essex Birdwatching Society	<i>Anthus pratensis</i>	bird	Meadow Pipit	Brentwood, Nags Head Fishery	TQ5691	1	2014

Essex Birdwatching Society	<i>Anthus pratensis</i>	bird	Meadow Pipit	Brentwood, Nags Head Lane Fishery	TQ5691	5	2016
Essex Birdwatching Society	<i>Anthus pratensis</i>	bird	Meadow Pipit	Brentwood, Nags Head Lane Sewage Works	TQ5691	1	2015
Essex Birdwatching Society	<i>Anthus pratensis</i>	bird	Meadow Pipit	Brentwood, St. Faith's Park	TQ5893	1	2016
Essex Birdwatching Society	<i>Anthus pratensis</i>	bird	Meadow Pipit	Dagnam Park	TQ5593	2	2017
Essex Birdwatching Society	<i>Anthus pratensis</i>	bird	Meadow Pipit	Dagnam Park, Harold Hill	TQ5593	8	2016
Essex Birdwatching Society	<i>Anthus pratensis</i>	bird	Meadow Pipit	Great Warley, Boyles Court Farm	TQ5791	3	2015
Essex Birdwatching Society	<i>Anthus pratensis</i>	bird	Meadow Pipit	Harold Hill, Dagnam Park	TQ5593	7	2016
Essex Birdwatching Society	<i>Anthus pratensis</i>	bird	Meadow Pipit	Harold Hill, Dagnam Park Drive	TQ5593	1	2013
Essex Birdwatching Society	<i>Anthus pratensis</i>	bird	Meadow Pipit	Harold Hill, Dagnam Park LNR	TQ5593	7	2015
Essex Birdwatching Society	<i>Anthus pratensis</i>	bird	Meadow Pipit	Harold Wood SW	TQ5691	6	2016
Essex Birdwatching Society	<i>Anthus pratensis</i>	bird	Meadow Pipit	Maylands GC	TQ5592	7	2016
Essex Birdwatching Society	<i>Anthus trivialis</i>	bird	Tree Pipit	South Weald, Calcott Hall Farm	TQ5894	1	2014
Essex Birdwatching Society	<i>Anthus trivialis</i>	bird	Tree Pipit	South Weald	TQ5793	1	2014
Essex Birdwatching Society	<i>Anthus trivialis</i>	bird	Tree Pipit	Harold Hill, Dagnam Park LNR	TQ5593	1	2015
Essex Birdwatching Society	<i>Anthus trivialis</i>	bird	Tree Pipit	Great Warley, Boyles Court Farm	TQ5791	1	2016
Essex Birdwatching Society	<i>Anthus trivialis</i>	bird	Tree Pipit	Great Warley	TQ5791	1	2016
Essex Birdwatching Society	<i>Anthus trivialis</i>	bird	Tree Pipit	Dagnam Park, Harold Hill	TQ5593	1	2015
Essex Field Club	<i>Anthyllis vulneraria</i>	flowering plant	Kidney Vetch	Grove Farm and J28	TQ5692	1	2009
Essex Field Club	<i>Anticlea derivata</i>	insect - moth	Streamer	BRENTWOOD - THORNDON COUNTRY PARK NORTH	TQ612913	1	2011
Essex Field Club	<i>Anticlea derivata</i>	insect - moth	Streamer	Ingrave, nr Brentwood	TQ623922	1	1960
Essex Field Club	<i>Anticlea derivata</i>	insect - moth	Streamer	Thorndon Country Park, Brentwood	TQ605910	1	1973
Essex Field Club	<i>Anticlea derivata</i>	insect - moth	Streamer	Thorndon Park, nr Brentwood	TQ605910	1	1974
Essex Field Club	<i>Antirrhinum majus</i>	flowering plant	Snapdragon	Harold Wood NEE, Harold Park	TQ5591	1	2008

Essex Field Club	<i>Antirrhinum majus</i>	flowering plant	Snapdragon	Harold Hill S	TQ5491	1	2008
Essex Field Club	<i>Antirrhinum majus</i>	flowering plant	Snapdragon	Brentwood Central	TQ5993	1	2009
Essex Field Club	<i>Antlemon servulum</i>	insect - true fly (Diptera)		Weald Park	TQ5795	1	1987
Essex Field Club	<i>Anyphaena accentuata</i>	spider (Araneae)		Thorndon Park North	TQ608912	2	1984
Essex Field Club	<i>Anyphaena accentuata</i>	spider (Araneae)		The Mores,Navestock Side	TQ5696	1	1999
Essex Field Club	<i>Anyphaena accentuata</i>	spider (Araneae)		The Mores, Navestock Side	TQ5696	1	1999
Essex Field Club	<i>Anyphaena accentuata</i>	spider (Araneae)		Shenfield Common	TQ601933	2	1998
Essex Field Club	<i>Anyphaena accentuata</i>	spider (Araneae)		Holdens Wood, Warley	TQ5991	1	1998
Essex Field Club	<i>Anyphaena accentuata</i>	spider (Araneae)		Hoddens Wood,Warley	TQ5991	1	1998
Essex Field Club	<i>Anyphaena accentuata</i>	spider (Araneae)		Duck Wood	TQ5592	5	1998
Essex Field Club	<i>Anyphaena accentuata</i>	spider (Araneae)		Brickhouse Wood,Pilgrims Hatch	TQ593963	1	1999
Essex Field Club	<i>Anyphaena accentuata</i>	spider (Araneae)		Brickhouse Wood, Pilgrims Hatch	TQ593963	2	1999
Essex Field Club	<i>Apamea anceps</i>	insect - moth	Large Nutmeg	Ingrave,nr Brentwood	TQ623922	1	1960
Essex Field Club	<i>Apamea anceps</i>	insect - moth	Large Nutmeg	Thorndon Country Park,Brentwood	TQ605910	1	1973
Essex Field Club	<i>Apamea anceps</i>	insect - moth	Large Nutmeg	Thorndon Park,nr Brentwood	TQ605910	1	1974
Essex Field Club	<i>Apamea anceps</i>	insect - moth	Large Nutmeg	Weald Park, Foxdown Cottage	TQ574949	1	1985
Essex Field Club	<i>Apamea crenata</i>	insect - moth	Clouded-bordered Brindle	Thorndon Park,nr Brentwood	TQ605910	1	1974
Essex Field Club	<i>Apamea crenata</i>	insect - moth	Clouded-bordered Brindle	Thorndon Country Park,Brentwood	TQ605910	1	1973
Essex Field Club	<i>Apamea crenata</i>	insect - moth	Clouded-bordered Brindle	Ingrave,nr Brentwood	TQ623922	1	1960
Essex Field Club	<i>Apamea epomidion</i>	insect - moth	Clouded Brindle	Ingrave,nr Brentwood	TQ623922	1	1960
Essex Field Club	<i>Apamea epomidion</i>	insect - moth	Clouded Brindle	Thorndon Country Park,Brentwood	TQ605910	1	1973
Essex Field Club	<i>Apamea epomidion</i>	insect - moth	Clouded Brindle	Thorndon Park,nr Brentwood	TQ605910	1	1974
Essex Field Club	<i>Apamea lithoxylaea</i>	insect - moth	Light Arches	Thorndon Park,nr Brentwood	TQ605910	1	1974
Essex Field Club	<i>Apamea lithoxylaea</i>	insect - moth	Light Arches	Thorndon Country Park,Brentwood	TQ605910	1	1973
Essex Field Club	<i>Apamea lithoxylaea</i>	insect - moth	Light Arches	Thorndon Country Park North	TQ605913	1	2009
Essex Field Club	<i>Apamea lithoxylaea</i>	insect - moth	Light Arches	Thorndon Country Park	TQ605914	1	2013
Essex Field Club	<i>Apamea lithoxylaea</i>	insect - moth	Light Arches	Ingrave,nr Brentwood	TQ623922	1	1960
Essex Field Club	<i>Apamea lithoxylaea</i>	insect - moth	Light Arches	Crow Green Fishing Lake	TQ585967	1	2010
Essex Field Club	<i>Apamea lithoxylaea</i>	insect - moth	Light Arches	BRENTWOOD - THORNDON COUNTRY PARK NORTH	TQ612913	1	2009
Essex Field Club	<i>Apamea monoglypha</i>	insect - moth	Dark Arches	Thorndon Park,nr Brentwood	TQ605910	1	1974
Essex Field Club	<i>Apamea monoglypha</i>	insect - moth	Dark Arches	Thorndon Country Park,Brentwood	TQ605910	1	1973
Essex Field Club	<i>Apamea monoglypha</i>	insect - moth	Dark Arches	Thorndon Country Park North	TQ605913	1	2009
Essex Field Club	<i>Apamea monoglypha</i>	insect - moth	Dark Arches	Thorndon Country Park	TQ605914	1	2013

Essex Field Club	<i>Apamea monoglypha</i>	insect - moth	Dark Arches	Ingrave,nr Brentwood	TQ623922	1	1960
Essex Field Club	<i>Apamea monoglypha</i>	insect - moth	Dark Arches	Home	TQ603947	1	2014
Essex Field Club	<i>Apamea monoglypha</i>	insect - moth	Dark Arches	Great Warley	TQ589917	1	2013
Essex Field Club	<i>Apamea monoglypha</i>	insect - moth	Dark Arches	BRENTWOOD - THORNDON COUNTRY PARK NORTH	TQ612913	5	2013
Essex Field Club	<i>Apamea remissa</i>	insect - moth	Dusky Brocade	Thorndon Park,nr Brentwood	TQ605910	1	1974
Essex Field Club	<i>Apamea remissa</i>	insect - moth	Dusky Brocade	Thorndon Country Park,Brentwood	TQ605910	1	1973
Essex Field Club	<i>Apamea remissa</i>	insect - moth	Dusky Brocade	Ingrave,nr Brentwood	TQ623922	1	1960
Essex Field Club	<i>Apamea remissa</i>	insect - moth	Dusky Brocade	Hatch Road, Pilgrims Hatch	TQ585958	1	2007
Essex Field Club	<i>Apamea scolopacina</i>	insect - moth	Slender Brindle	BRENTWOOD - THORNDON COUNTRY PARK NORTH	TQ612913	1	2013
Essex Field Club	<i>Apamea scolopacina</i>	insect - moth	Slender Brindle	Ingrave,nr Brentwood	TQ623922	2	1975
Essex Field Club	<i>Apamea scolopacina</i>	insect - moth	Slender Brindle	Thorndon Park	TQ6091	1	1973
Essex Field Club	<i>Apamea scolopacina</i>	insect - moth	Slender Brindle	TQ6091	TQ6091	1	1974
Essex Field Club	<i>Apamea sordens</i>	insect - moth	Rustic Shoulder-knot	Weald Park, Foxdown Cottage	TQ574949	1	1985
Essex Field Club	<i>Apamea sordens</i>	insect - moth	Rustic Shoulder-knot	Thorndon Park,nr Brentwood	TQ605910	1	1974
Essex Field Club	<i>Apamea sordens</i>	insect - moth	Rustic Shoulder-knot	Thorndon Country Park,Brentwood	TQ605910	1	1973
Essex Field Club	<i>Apamea sordens</i>	insect - moth	Rustic Shoulder-knot	Ingrave,nr Brentwood	TQ623922	1	1960
Essex Field Club	<i>Apamea sordens</i>	insect - moth	Rustic Shoulder-knot	BRENTWOOD - THORNDON COUNTRY PARK NORTH	TQ612913	1	2008
Essex Field Club	<i>Apamea unanimis</i>	insect - moth	Small Clouded Brindle	BRENTWOOD - THORNDON COUNTRY PARK NORTH	TQ612913	1	2010
Essex Field Club	<i>Apamea unanimis</i>	insect - moth	Small Clouded Brindle	Ingrave,nr Brentwood	TQ623922	1	1960
Essex Field Club	<i>Apatura iris</i>	insect - butterfly	Purple Emperor	Thorndon C.P. (North)	TQ610914	1	2017
Essex Field Club	<i>Apatura iris</i>	insect - butterfly	Purple Emperor	Dagnam Park LNR, Hatters Wood	TQ546930	4	2017
Essex Field Club	<i>Apeira syringaria</i>	insect - moth	Lilac Beauty	Ingrave,nr Brentwood	TQ623922	1	1960
Essex Field Club	<i>Apeira syringaria</i>	insect - moth	Lilac Beauty	Thorndon Country Park,Brentwood	TQ605910	1	1973
Essex Field Club	<i>Apeira syringaria</i>	insect - moth	Lilac Beauty	Thorndon Park,nr Brentwood	TQ605910	1	1974
Essex Field Club	<i>Aphanes arvensis</i>	flowering plant	Parsley-piert	Weald Country Park SE corner	TQ5793	1	2008
Essex Field Club	<i>Aphanes arvensis</i>	flowering plant	Parsley-piert	Weald Country Park NW corner	TQ5695	1	2008
Essex Field Club	<i>Aphanes arvensis</i>	flowering plant	Parsley-piert	Weald Country Park E	TQ5794	1	2008
Essex Field Club	<i>Aphanes arvensis</i>	flowering plant	Parsley-piert	Doddinghurst	TQ5797	1	2015
Essex Field Club	<i>Aphanes arvensis</i>	flowering plant	Parsley-piert	Dagnam Park (The Manor LNR) NW extension	TQ5493	1	2013
Essex Field Club	<i>Aphanes arvensis</i>	flowering plant	Parsley-piert	Brentwood Central	TQ5993	1	2010

Essex Field Club	<i>Aphanes australis</i>	flowering plant	Slender Parsley-piert	Weald Country Park NW corner	TQ5695	1	2008
Essex Field Club	<i>Aphanes australis</i>	flowering plant	Slender Parsley-piert	Weald Country Park E	TQ5794	1	2008
Essex Field Club	<i>Aphanes australis</i>	flowering plant	Slender Parsley-piert	Dagnam Park (The Manor LNR) NW	TQ5493	1	2010
Essex Field Club	<i>Aphanes australis</i>	flowering plant	Slender Parsley-piert	Brentwood C.P., Warley Gap	TQ5991	1	2018
Essex Field Club	<i>Aphanes australis</i>	flowering plant	Slender Parsley-piert	Brentwood C.P., Thorndon Country Park	TQ6091	1	2017
Essex Field Club	<i>Aphantopus hyperantus</i>	insect - butterfly	Ringlet	Shenfield: Shenfield Place	TQ603947	1	2014
Essex Field Club	<i>Aphantopus hyperantus</i>	insect - butterfly	Ringlet	South Weald	TQ575932	2	2010
Essex Field Club	<i>Aphantopus hyperantus</i>	insect - butterfly	Ringlet	South Weald: M25/A12 Area	TQ59R	1	2001
Essex Field Club	<i>Aphantopus hyperantus</i>	insect - butterfly	Ringlet	St Faith's Park, Brentwood	TQ585938	1	2015
Essex Field Club	<i>Aphantopus hyperantus</i>	insect - butterfly	Ringlet	Thames Chase, Harold Court	TQ561911	1	2015
Essex Field Club	<i>Aphantopus hyperantus</i>	insect - butterfly	Ringlet	Thames Chase: Harold Court	TQ562911	1	2011
Essex Field Club	<i>Aphantopus hyperantus</i>	insect - butterfly	Ringlet	Thames Chase: Harold Court Woods	TQ557911	1	2011
Essex Field Club	<i>Aphantopus hyperantus</i>	insect - butterfly	Ringlet	Thorndon C.P. (North)	TQ610914	1	2017
Essex Field Club	<i>Aphantopus hyperantus</i>	insect - butterfly	Ringlet	Thorndon CP	TQ607914	1	2015
Essex Field Club	<i>Aphantopus hyperantus</i>	insect - butterfly	Ringlet	Shenfield: Heards Farm	TQ607970	1	2017
Essex Field Club	<i>Aphantopus hyperantus</i>	insect - butterfly	Ringlet	Shenfield: FP from Heard's Farm	TQ611976	1	2015
Essex Field Club	<i>Aphantopus hyperantus</i>	insect - butterfly	Ringlet	Shenfield	TQ606973	1	2012
Essex Field Club	<i>Aphantopus hyperantus</i>	insect - butterfly	Ringlet	Merrymeade Park, Brentwood	TQ598946	1	2015
Essex Field Club	<i>Aphantopus hyperantus</i>	insect - butterfly	Ringlet	Mountnessing: Lower Road (land off)	TQ624969	1	2015
Essex Field Club	<i>Aphantopus hyperantus</i>	insect - butterfly	Ringlet	Noak Hill: adjacent M25	TQ548941	1	2014
Essex Field Club	<i>Aphantopus hyperantus</i>	insect - butterfly	Ringlet	Pilgrims Hatch: area	TQ59Z	1	1999
Essex Field Club	<i>Aphantopus hyperantus</i>	insect - butterfly	Ringlet	Pilgrims Hatch: Crow Green Area	TQ59Y	1	2000

Essex Field Club	<i>Aphantopus hyperantus</i>	insect - butterfly	Ringlet	Pilgrims Hatch: Shenfield	TQ59Z	2	2001
Essex Field Club	<i>Aphantopus hyperantus</i>	insect - butterfly	Ringlet	Putwell Farm	TQ566922	1	2011
Essex Field Club	<i>Aphantopus hyperantus</i>	insect - butterfly	Ringlet	Shenfield	TQ599945	1	2010
Essex Field Club	<i>Aphantopus hyperantus</i>	insect - butterfly	Ringlet	Shenfield	TQ601949	1	2010
Essex Field Club	<i>Aphantopus hyperantus</i>	insect - butterfly	Ringlet	Thorndon CP	TQ608915	1	2008
Essex Field Club	<i>Aphantopus hyperantus</i>	insect - butterfly	Ringlet	Thorndon CP	TQ6091	1	1993
Essex Field Club	<i>Aphantopus hyperantus</i>	insect - butterfly	Ringlet	Thorndon CP	TQ611912	1	2012
Essex Field Club	<i>Aphantopus hyperantus</i>	insect - butterfly	Ringlet	Warley Country Park	TQ590922	1	2015
Essex Field Club	<i>Aphantopus hyperantus</i>	insect - butterfly	Ringlet	Warley CP	TQ584921	1	2010
Essex Field Club	<i>Aphantopus hyperantus</i>	insect - butterfly	Ringlet	Warley: West Brentwood Area	TQ59W	2	2001
Essex Field Club	<i>Aphantopus hyperantus</i>	insect - butterfly	Ringlet	Weald Brook	TQ562925	2	2015
Essex Field Club	<i>Aphantopus hyperantus</i>	insect - butterfly	Ringlet	Weald Country Park	TQ567947	1	2017
Essex Field Club	<i>Aphantopus hyperantus</i>	insect - butterfly	Ringlet	Weald CP	TQ565944	1	2015
Essex Field Club	<i>Aphantopus hyperantus</i>	insect - butterfly	Ringlet	Weald CP	TQ577944	1	2013
Essex Field Club	<i>Aphantopus hyperantus</i>	insect - butterfly	Ringlet	Weald CP	TQ5794	2	2013
Essex Field Club	<i>Aphantopus hyperantus</i>	insect - butterfly	Ringlet	Weald CP: Coxtie Green Area	TQ59S	1	2001
Essex Field Club	<i>Aphantopus hyperantus</i>	insect - butterfly	Ringlet	Warley Country Park	TQ5892	2	2014
Essex Field Club	<i>Aphantopus hyperantus</i>	insect - butterfly	Ringlet	Warley Country Park	TQ584925	1	2015
Essex Field Club	<i>Aphantopus hyperantus</i>	insect - butterfly	Ringlet	Thorndon CP	TQ615922	1	1996
Essex Field Club	<i>Aphantopus hyperantus</i>	insect - butterfly	Ringlet	Thorndon CP	TQ616917	1	2012
Essex Field Club	<i>Aphantopus hyperantus</i>	insect - butterfly	Ringlet	Thorndon CP: heathland restoration area	TQ611911	1	2014

Essex Field Club	<i>Aphantopus hyperantus</i>	insect - butterfly	Ringlet	Thorndon CP: heathland restoration area	TQ612911	1	2012
Essex Field Club	<i>Aphantopus hyperantus</i>	insect - butterfly	Ringlet	Thorndon CP: North	TQ604913	1	1997
Essex Field Club	<i>Aphantopus hyperantus</i>	insect - butterfly	Ringlet	Thorndon CP: North	TQ69A	1	1991
Essex Field Club	<i>Aphantopus hyperantus</i>	insect - butterfly	Ringlet	Thorndon CP: South	TQ69F	1	1991
Essex Field Club	<i>Aphantopus hyperantus</i>	insect - butterfly	Ringlet	Tylers Common	TQ59Q	1	2000
Essex Field Club	<i>Aphantopus hyperantus</i>	insect - butterfly	Ringlet	Warley / West Brentwood	TQ59W	1	1999
Essex Field Club	<i>Aphantopus hyperantus</i>	insect - butterfly	Ringlet	Wealdside & St Vincents Hamlet	TQ5594	1	2015
Essex Field Club	<i>Aphantopus hyperantus</i>	insect - butterfly	Ringlet	5 Eleanor Way, Brentwood, Essex CM14	TQ6092	2	1993
Essex Field Club	<i>Aphantopus hyperantus</i>	insect - butterfly	Ringlet	Dagnam Park, Harold Hill	TQ5593	2	2013
Essex Field Club	<i>Aphantopus hyperantus</i>	insect - butterfly	Ringlet	Days Lane, Chipping Ongar, Essex	TQ592983	1	2007
Essex Field Club	<i>Aphantopus hyperantus</i>	insect - butterfly	Ringlet	Doddinghurst: Days Lane	TQ592984	1	2014
Essex Field Club	<i>Aphantopus hyperantus</i>	insect - butterfly	Ringlet	Great Warley	TQ572910	10	2017
Essex Field Club	<i>Aphantopus hyperantus</i>	insect - butterfly	Ringlet	Great Warley	TQ573910	37	2017
Essex Field Club	<i>Aphantopus hyperantus</i>	insect - butterfly	Ringlet	Great Warley	TQ576910	35	2017
Essex Field Club	<i>Aphantopus hyperantus</i>	insect - butterfly	Ringlet	Great Warley	TQ577910	26	2017
Essex Field Club	<i>Aphantopus hyperantus</i>	insect - butterfly	Ringlet	Great Warley	TQ5891	1	2015
Essex Field Club	<i>Aphantopus hyperantus</i>	insect - butterfly	Ringlet	Great Warley	TQ589917	3	2012
Essex Field Club	<i>Aphantopus hyperantus</i>	insect - butterfly	Ringlet	Dagnam Park LNR, Harold Hill	TQ5593	1	2016
Essex Field Club	<i>Aphantopus hyperantus</i>	insect - butterfly	Ringlet	Dagnam Park LNR	TQ5593	9	2015
Essex Field Club	<i>Aphantopus hyperantus</i>	insect - butterfly	Ringlet	Boyles Court Farm, Great Warley	TQ579912	1	2012
Essex Field Club	<i>Aphantopus hyperantus</i>	insect - butterfly	Ringlet	Brentwood	TQ607973	1	2017

Essex Field Club	<i>Aphantopus hyperantus</i>	insect - butterfly	Ringlet	Brentwood: Heard's Lane CM15 0SF	TQ608974	1	2013
Essex Field Club	<i>Aphantopus hyperantus</i>	insect - butterfly	Ringlet	Brentwood: Heards Farm, CM15 0SF	TQ608973	1	2016
Essex Field Club	<i>Aphantopus hyperantus</i>	insect - butterfly	Ringlet	Brentwood: Heards Farm, CM15 0SF	TQ611976	1	2016
Essex Field Club	<i>Aphantopus hyperantus</i>	insect - butterfly	Ringlet	Brentwood: M25 Embankment	TQ573914	2	2014
Essex Field Club	<i>Aphantopus hyperantus</i>	insect - butterfly	Ringlet	Brentwood: Nags Head Lane	TQ564912	1	2011
Essex Field Club	<i>Aphantopus hyperantus</i>	insect - butterfly	Ringlet	Brentwood: Nags Head Lane	TQ564913	1	2013
Essex Field Club	<i>Aphantopus hyperantus</i>	insect - butterfly	Ringlet	Coxtie Green, Brentwood	TQ567962	2	2012
Essex Field Club	<i>Aphantopus hyperantus</i>	insect - butterfly	Ringlet	Great Warley	TQ59V	2	2001
Essex Field Club	<i>Aphantopus hyperantus</i>	insect - butterfly	Ringlet	Great Warley Area	TQ59V	2	1999
Essex Field Club	<i>Aphantopus hyperantus</i>	insect - butterfly	Ringlet	Great Warley: CM13 3AG	TQ589917	1	2014
Essex Field Club	<i>Aphantopus hyperantus</i>	insect - butterfly	Ringlet	Ingrave	TQ626921	1	2017
Essex Field Club	<i>Aphantopus hyperantus</i>	insect - butterfly	Ringlet	Ingrave, Brentwood, CM13 2LA	TQ611940	1	2012
Essex Field Club	<i>Aphantopus hyperantus</i>	insect - butterfly	Ringlet	Ingrave/Hutton footpath	TQ621934	1	2017
Essex Field Club	<i>Aphantopus hyperantus</i>	insect - butterfly	Ringlet	Ingrave: farms	TQ628924	1	2017
Essex Field Club	<i>Aphantopus hyperantus</i>	insect - butterfly	Ringlet	Kelvedon Hatch: Beacon Hill FP	TQ558988	1	2015
Essex Field Club	<i>Aphantopus hyperantus</i>	insect - butterfly	Ringlet	Maylands Golf Course	TQ5592	1	2012
Essex Field Club	<i>Aphantopus hyperantus</i>	insect - butterfly	Ringlet	Maylands Golf Course	TQ559928	1	2016
Essex Field Club	<i>Aphantopus hyperantus</i>	insect - butterfly	Ringlet	Maylands Golf Course	TQ562921	1	2012
Essex Field Club	<i>Aphantopus hyperantus</i>	insect - butterfly	Ringlet	Maylands Golf Course & Weald Brook	TQ5692	1	2014
Essex Field Club	<i>Aphantopus hyperantus</i>	insect - butterfly	Ringlet	Hutton Church Area, Brentwood	TQ69H	1	1999
Essex Field Club	<i>Aphantopus hyperantus</i>	insect - butterfly	Ringlet	Hutton	TQ6293	4	2015



Essex Field Club	<i>Aphantopus hyperantus</i>	insect - butterfly	Ringlet	Harold Wood: Paines Brook	TQ552912	1	2013
Essex Field Club	<i>Aphantopus hyperantus</i>	insect - butterfly	Ringlet	Great Warley: Dark Lane	TQ582911	1	2015
Essex Field Club	<i>Aphantopus hyperantus</i>	insect - butterfly	Ringlet	Harold Court, Thames Chase	TQ559912	1	2013
Essex Field Club	<i>Aphantopus hyperantus</i>	insect - butterfly	Ringlet	Harold Hill	TQ548926	13	2015
Essex Field Club	<i>Aphantopus hyperantus</i>	insect - butterfly	Ringlet	Harold Hill: Central Park	TQ544922	3	2014
Essex Field Club	<i>Aphantopus hyperantus</i>	insect - butterfly	Ringlet	Harold Hill: Central Park	TQ546922	1	2015
Essex Field Club	<i>Aphantopus hyperantus</i>	insect - butterfly	Ringlet	Harold Hill: Dagnam Park LNR	TQ5593	3	2011
Essex Field Club	<i>Aphantopus hyperantus</i>	insect - butterfly	Ringlet	Harold Hill: garden	TQ548926	2	2016
Essex Field Club	<i>Aphantopus hyperantus</i>	insect - butterfly	Ringlet	Harold Hill: Maylands Golf Course	TQ5692	1	2013
Essex Field Club	<i>Aphantopus hyperantus</i>	insect - butterfly	Ringlet	Harold Hill: Paines Brook	TQ549914	1	2015
Essex Field Club	<i>Aphomia sociella</i>	insect - moth	Bee Moth	Thorndon Country Park North (mixed wood)	TQ605913	1	2010
Essex Field Club	<i>Aphomia sociella</i>	insect - moth	Bee Moth	Thorndon Country Park	TQ605914	1	2013
Essex Field Club	<i>Aphomia sociella</i>	insect - moth	Bee Moth	Great Warley	TQ589917	2	2014
Essex Field Club	<i>Aphomia sociella</i>	insect - moth	Bee Moth	Crow Green Fishing Lake	TQ585967	1	2010
Essex Field Club	<i>Aphomia sociella</i>	insect - moth	Bee Moth	BRENTWOOD - THORNDON COUNTRY PARK NORTH	TQ612913	2	2013
Essex Field Club	<i>Aphrodes bicinctus</i>	insect - true bug (Hemiptera)		Dagnam Park	TQ550930	1	1984
Essex Field Club	<i>Aphrodes bicinctus</i>	insect - true bug (Hemiptera)		Weald Park	TQ570947	1	1984
Essex Field Club	<i>Aphrodes makarovi</i>	insect - true bug (Hemiptera)		Shenfield Station (NE17): S10	TQ6195	1	2004
Essex Field Club	<i>Aphrodes makarovi</i>	insect - true bug (Hemiptera)		Thorndon Park Forest	TQ608912	1	1987
Essex Field Club	<i>Aphrophora alni</i>	insect - true bug (Hemiptera)		Shenfield Station (NE17): S8	TQ6195	1	2004
Essex Field Club	<i>Aphthona euphorbiae</i>	insect - beetle (Coleoptera)		Dagnam Park	TQ550930	1	1977
Essex Field Club	<i>Apiloscatopse flavicollis</i>	insect - true fly (Diptera)		Dagnam Park, s124e	TQ546926	1	1978
Essex Field Club	<i>Apiloscatopse flavicollis</i>	insect - true fly (Diptera)		Dagnam Park, s125f	TQ547926	2	1980

Essex Field Club	<i>Apiloscatopse flavicollis</i>	insect - true fly (Diptera)		Dagnam Park, s52h	TQ551933	1	1978
Essex Field Club	<i>Apiloscatopse picea</i>	insect - true fly (Diptera)		Dagnam Park, s84g	TQ547930	1	1977
Essex Field Club	<i>Apiloscatopse picea</i>	insect - true fly (Diptera)		Dagnam Park, s78	TQ553931	1	1978
Essex Field Club	<i>Apiloscatopse picea</i>	insect - true fly (Diptera)		Dagnam Park, s40	TQ550934	1	1978
Essex Field Club	<i>Apiloscatopse picea</i>	insect - true fly (Diptera)		Dagnam Park, s124	TQ546926	1	1978
Essex Field Club	<i>Apiloscatopse picea</i>	insect - true fly (Diptera)		Dagnam Park, S117e	TQ546927	2	1992
Essex Field Club	<i>Apiloscatopse picea</i>	insect - true fly (Diptera)		Dagnam Park, s107	TQ546928	1	1978
Essex Field Club	<i>Apiloscatopse picea</i>	insect - true fly (Diptera)		Dagnam Park, s105c	TQ555929	1	1976
Essex Field Club	<i>Apiloscatopse picea</i>	insect - true fly (Diptera)		Dagnam Park (deciduous woodland)	TQ5492	1	1980
Essex Field Club	<i>Apis mellifera</i>	insect - hymenopteran	Honey Bee	Dagnam Park, 122e	TQ550930	1	1976
Essex Field Club	<i>Apis mellifera</i>	insect - hymenopteran	Honey Bee	Dagnam Park, 39i	TQ550930	1	1977
Essex Field Club	<i>Apium nodiflorum</i>	flowering plant	Fool's-water-cress	Harold Wood NEE, Harold Park	TQ5591	1	2008
Essex Field Club	<i>Apium nodiflorum</i>	flowering plant	Fool's-water-cress	Heard's Farm, Brentwood	TQ6097	1	2011
Essex Field Club	<i>Apium nodiflorum</i>	flowering plant	Fool's-water-cress	Mountnessing C.P.	TQ6297	1	2017
Essex Field Club	<i>Apium nodiflorum</i>	flowering plant	Fool's-water-cress	Navestock C.P., Horsemanside	TQ5496	1	2018
Essex Field Club	<i>Apium nodiflorum</i>	flowering plant	Fool's-water-cress	The Mores, Bentley Common	TQ5696	1	2018
Essex Field Club	<i>Apium nodiflorum</i>	flowering plant	Fool's-water-cress	Weald Country Park E	TQ5794	1	2008
Essex Field Club	<i>Apium nodiflorum</i>	flowering plant	Fool's-water-cress	Weald Country Park W	TQ5694	1	2008
Essex Field Club	<i>Apium nodiflorum</i>	flowering plant	Fool's-water-cress	Harold Hill S	TQ5491	1	2008
Essex Field Club	<i>Apium nodiflorum</i>	flowering plant	Fool's-water-cress	Frog Street pond, Doddinghurst	TQ573978	1	2015
Essex Field Club	<i>Apium nodiflorum</i>	flowering plant	Fool's-water-cress	Frog Street caravan camp site and Alders Wood	TQ5797	1	2015
Essex Field Club	<i>Apium nodiflorum</i>	flowering plant	Fool's-water-cress	Doddinghurst, Wishfields Farm Marsh	TQ5896	1	2015
Essex Field Club	<i>Apium nodiflorum</i>	flowering plant	Fool's-water-cress	Doddinghurst C.P., Emblems Farm, Swallows Cross	TQ6098	1	2017
Essex Field Club	<i>Apium nodiflorum</i>	flowering plant	Fool's-water-cress	Doddinghurst	TQ5998	1	2015
Essex Field Club	<i>Apium nodiflorum</i>	flowering plant	Fool's-water-cress	Dagnam Park (The Manor LNR) SW	TQ5492	1	2010

Essex Field Club	<i>Apium nodiflorum</i>	flowering plant	Fool's-water-cress	Dagnam Park (The Manor LNR) Ponds: Green Pond @ 548927	TQ548927	1	2010
Essex Field Club	<i>Apium nodiflorum</i>	flowering plant	Fool's-water-cress	Dagnam Park (The Manor LNR) NE extension	TQ5593	1	2013
Essex Field Club	<i>Apium nodiflorum</i>	flowering plant	Fool's-water-cress	Bentley golf course, Brentwood	TQ5797	1	2015
Essex Field Club	<i>Apocera plagiata</i>	insect - moth	Treble-bar	Ingrave,nr Brentwood	TQ623922	1	1968
Essex Field Club	<i>Apocheima hispidaria</i>	insect - moth	Small Brindled Beauty	Ingrave,nr Brentwood	TQ623922	1	1969
Essex Field Club	<i>Apocheima hispidaria</i>	insect - moth	Small Brindled Beauty	Thorndon Park,nr Brentwood	TQ605910	1	1974
Essex Field Club	<i>Apodemus flavicollis</i>	terrestrial mammal	Yellow-necked Mouse	TQ579923	TQ579923	6	1999
Essex Field Club	<i>Apodemus sylvaticus</i>	terrestrial mammal	Wood Mouse	Thorndon Park Forest	TQ608912	1	1985
Essex Field Club	<i>Apodemus sylvaticus</i>	terrestrial mammal	Wood Mouse	TQ585911	TQ585911	5	1995
Essex Field Club	<i>Apolephthisa subincana</i>	insect - true fly (Diptera)		The Mores	TQ565966	1	1983
Essex Field Club	<i>Apolephthisa subincana</i>	insect - true fly (Diptera)		Harold Hill, Tring Gardens (garden)	TQ544927	1	1999
Essex Field Club	<i>Apolephthisa subincana</i>	insect - true fly (Diptera)		Dagnam Park, s97e	TQ547929	1	1982
Essex Field Club	<i>Apolephthisa subincana</i>	insect - true fly (Diptera)		Dagnam Park, s97a	TQ547929	2	1981
Essex Field Club	<i>Apolephthisa subincana</i>	insect - true fly (Diptera)		Dagnam Park, s92b	TQ555930	1	1981
Essex Field Club	<i>Apolephthisa subincana</i>	insect - true fly (Diptera)		Dagnam Park, S117e	TQ546927	1	1976
Essex Field Club	<i>Apolygus lucorum</i>	insect - true bug (Hemiptera)		Weald Park, Quicks Plantation	TQ571950	1	1985
Essex Field Club	<i>Apolygus spinolae</i>	insect - true bug (Hemiptera)		Dagnam Park	TQ550930	2	1976
Essex Field Club	<i>Aporophyla lutulenta</i>	insect - moth	Deep-brown Dart	Thorndon Park,nr Brentwood	TQ605910	1	1974
Essex Field Club	<i>Aporophyla lutulenta</i>	insect - moth	Deep-brown Dart	Thorndon Country Park,Brentwood	TQ605910	1	1973
Essex Field Club	<i>Aporophyla lutulenta</i>	insect - moth	Deep-brown Dart	Ingrave,nr Brentwood	TQ623922	1	1960
Essex Field Club	<i>Aporophyla nigra</i>	insect - moth	Black Rustic	Hatch Road, Pilgrims Hatch	TQ585958	1	2006
Essex Field Club	<i>Apotomis betuletana</i>	insect - moth	a moth	Thorndon Country Park North, Little Warley Common (mixed wood)	TQ605912	1	2010
Essex Field Club	<i>Apotomis betuletana</i>	insect - moth	a moth	BRENTWOOD - THORNDON COUNTRY PARK NORTH	TQ612913	1	2009
Essex Field Club	<i>Apotomis betuletana</i>	insect - moth	a moth	BRENTWOOD - NEAR LITTLE WARLEY COMMON, THORNDON COUNTRY PARK NOR	TQ605912	1	2010

Essex Field Club	<i>Apotomis turbidana</i>	insect - moth	a moth	BRENTWOOD - THORNDON COUNTRY PARK NORTH	TQ612913	1	2013
Essex Field Club	<i>Apterogenum ypsilon</i>	insect - moth	Dingy Shears	Ingrave,nr Brentwood	TQ623922	1	1970
Essex Field Club	<i>Apterogenum ypsilon</i>	insect - moth	Dingy Shears	Thorndon Country Park	TQ605914	1	2013
Essex Field Club	<i>Apterogenum ypsilon</i>	insect - moth	Dingy Shears	Thorndon Park,nr Brentwood	TQ605910	1	1974
Essex Field Club	<i>Apteromyia claviventris</i>	insect - true fly (Diptera)		Harold Hill, Tring Gardens (garden)	TQ544927	1	1997
Essex Field Club	<i>Apteromyia claviventris</i>	insect - true fly (Diptera)		Dagnam Park, s126a	TQ548926	1	1980
Essex Field Club	<i>Apteromyia claviventris</i>	insect - true fly (Diptera)		Dagnam Park, s108h	TQ547928	1	1981
Essex Birdwatching Society	<i>Apus apus</i>	bird	Common Swift	Park & Weald Roads, Brentwood	TQ5893	1	2013
Essex Birdwatching Society	<i>Apus apus</i>	bird	Common Swift	Park Rd, Brentwood	TQ5993	1	2014
Essex Birdwatching Society	<i>Apus apus</i>	bird	Common Swift	South Weald	TQ5793	8	2016
Essex Birdwatching Society	<i>Apus apus</i>	bird	Common Swift	South Weald Cricket Ground	TQ5794	1	2014
Essex Birdwatching Society	<i>Apus apus</i>	bird	Common Swift	South Weald Cricket Pitch	TQ5794	2	2015
Essex Birdwatching Society	<i>Apus apus</i>	bird	Common Swift	TQ5591	TQ5591	2	2014
Essex Birdwatching Society	<i>Apus apus</i>	bird	Common Swift	TQ5993	TQ5993	1	2015
Essex Birdwatching Society	<i>Apus apus</i>	bird	Common Swift	Weald County Park	TQ5794	1	2015
Essex Birdwatching Society	<i>Apus apus</i>	bird	Common Swift	Weald CP	TQ5794	2	2013
Essex Birdwatching Society	<i>Apus apus</i>	bird	Common Swift	over Weald Road	TQ5893	1	2013
Essex Birdwatching Society	<i>Apus apus</i>	bird	Common Swift	Kelvedon Hatch (Garden)	TQ5798	1	2016
Essex Birdwatching Society	<i>Apus apus</i>	bird	Common Swift	A12 Shenfield	TQ6196	1	2016
Essex Birdwatching Society	<i>Apus apus</i>	bird	Common Swift	Brook St Junction A12/M25	TQ5692	1	2016
Essex Birdwatching Society	<i>Apus apus</i>	bird	Common Swift	Dagnam Park, Harold Hill	TQ5593	1	2013
Essex Birdwatching Society	<i>Apus apus</i>	bird	Common Swift	Doddinghurst	TQ5998	1	2017
Essex Birdwatching Society	<i>Apus apus</i>	bird	Common Swift	Doddinghurst	TQ6098	1	2016

Essex Birdwatching Society	<i>Apus apus</i>	bird	Common Swift	Garden, 103 Shenfield Place, Brentwood	TQ6094	3	2016
Essex Birdwatching Society	<i>Apus apus</i>	bird	Common Swift	Harold Hill	TQ5492	1	2016
Essex Birdwatching Society	<i>Apus apus</i>	bird	Common Swift	Harold Wood SW	TQ5691	3	2015
Essex Birdwatching Society	<i>Apus apus</i>	bird	Common Swift	Hutton Station	TQ6195	1	2017
Essex Birdwatching Society	<i>Apus melba</i>	bird	Alpine Swift	Ingrave	TQ6293	1	2017
Essex Field Club	<i>Aquilegia vulgaris</i>	flowering plant	Columbine	Kelvedon Hatch	TQ5798	1	2015
Essex Field Club	<i>Aquilegia vulgaris</i>	flowering plant	Columbine	Kelvedon Hatch	TQ5797	1	2015
Essex Field Club	<i>Aquilegia vulgaris</i>	flowering plant	Columbine	Harold Wood NEE, Harold Park	TQ5591	1	2008
Essex Field Club	<i>Aquilegia vulgaris</i>	flowering plant	Columbine	Doddinghurst	TQ5998	1	2015
Essex Field Club	<i>Aquilegia vulgaris</i>	flowering plant	Columbine	Brentwood Central	TQ5993	1	2009
Essex Field Club	<i>Aquilegia vulgaris</i>	flowering plant	Columbine	Brentwood C.P., Warley Place, Great Warley.	TQ5891	1	2014
Essex Field Club	<i>Aquilegia vulgaris</i>	flowering plant	Columbine	Brentwood	TQ5896	1	2014
Essex Field Club	<i>Arabidopsis thaliana</i>	flowering plant	Thale Cress	Weald Country Park SW corner	TQ5693	1	2008
Essex Field Club	<i>Arabidopsis thaliana</i>	flowering plant	Thale Cress	Shenfield, Parish Hall car park	TQ6094	1	2011
Essex Field Club	<i>Arabidopsis thaliana</i>	flowering plant	Thale Cress	Dagnam Park (The Manor LNR) SW	TQ5492	1	2010
Essex Field Club	<i>Arabidopsis thaliana</i>	flowering plant	Thale Cress	Dagnam Park (The Manor LNR) SE	TQ5592	2	2010
Essex Field Club	<i>Arabidopsis thaliana</i>	flowering plant	Thale Cress	Brentwood Central	TQ5993	1	2009
Essex Field Club	<i>Araneus diadematus</i>	spider (Araneae)	Garden Spider	Thorndon Park North	TQ616914	2	1987
Essex Field Club	<i>Araneus diadematus</i>	spider (Araneae)	Garden Spider	Holdens Wood, Warley	TQ5991	1	1998
Essex Field Club	<i>Araneus diadematus</i>	spider (Araneae)	Garden Spider	Hoddens Wood, Warley	TQ5991	1	1998
Essex Field Club	<i>Araneus diadematus</i>	spider (Araneae)	Garden Spider	Duck Wood	TQ5592	2	1998
Essex Field Club	<i>Araneus diadematus</i>	spider (Araneae)	Garden Spider	Brentwood	TQ5994	2	1991
Essex Field Club	<i>Araneus quadratus</i>	spider (Araneae)		Great Warley	TQ589917	1	2012
Essex Field Club	<i>Araneus quadratus</i>	spider (Araneae)		Weald Park	TQ569947	2	1988
Essex Field Club	<i>Araniella cucurbitina sens. str.</i>	spider (Araneae)		Weald Park	TQ5794	2	1989
Essex Field Club	<i>Araniella cucurbitina sens. str.</i>	spider (Araneae)		Weald Park	TQ571939	2	1998
Essex Field Club	<i>Araniella cucurbitina sens. str.</i>	spider (Araneae)		Thorndon Park North	TQ616914	2	1987
Essex Field Club	<i>Araniella cucurbitina sens. str.</i>	spider (Araneae)		Mountnessing	TQ621974	2	1999

Essex Field Club	<i>Araniella cucurbitina sens. str.</i>	spider (Araneae)		Fitzwalters	TQ618973	2	1999
Essex Field Club	<i>Araniella cucurbitina sens. str.</i>	spider (Araneae)		Brentwood, near Ongar Road (garden)	TQ5894	1	2008
Essex Field Club	<i>Araniella opisthographa</i>	spider (Araneae)		Weald Park	TQ5794	3	1989
Essex Field Club	<i>Araniella opisthographa</i>	spider (Araneae)		Romford, 12 Tring Gardens	TQ544927	1	1999
Essex Field Club	<i>Araniella opisthographa</i>	spider (Araneae)		Romford, 12 Tring Gardens	TQ544927	1	1999
Essex Field Club	<i>Araniella opisthographa</i>	spider (Araneae)		Fitzwalters	TQ618973	2	1999
Essex Field Club	<i>Araniella opisthographa</i>	spider (Araneae)		Duck Wood	TQ5592	2	1998
Essex Field Club	<i>Araniella opisthographa</i>	spider (Araneae)		Doddinghurst	TQ589987	3	1999
Essex Field Club	<i>Araniella opisthographa</i>	spider (Araneae)		Brickhouse Wood, Pilgrims Hatch	TQ593963	1	1999
Essex Field Club	<i>Araniella opisthographa</i>	spider (Araneae)		Brickhouse Wood, Pilgrims Hatch	TQ593963	2	1999
Essex Field Club	<i>Archanara dissoluta</i>	insect - moth	Brown-veined Wainscot	Thorndon Park	TQ6091	1	1973
Essex Field Club	<i>Archanara dissoluta</i>	insect - moth	Brown-veined Wainscot	TQ6091	TQ6091	1	1974
Essex Field Club	<i>Archiearis parthenias</i>	insect - moth	Orange Underwing	Thorndon Park, nr Brentwood	TQ605910	1	1974
Essex Field Club	<i>Archiearis parthenias</i>	insect - moth	Orange Underwing	Thorndon Country Park, Brentwood	TQ605910	1	1973
Essex Field Club	<i>Archiearis parthenias</i>	insect - moth	Orange Underwing	Thorndon Country Park	TQ6091	1	2015
Essex Field Club	<i>Archips podana</i>	insect - moth	Large Fruit-tree Tortrix	BRENTWOOD - THORNDON COUNTRY PARK NORTH	TQ612913	3	2013
Essex Field Club	<i>Archips podana</i>	insect - moth	Large Fruit-tree Tortrix	Great Warley	TQ589917	1	2013
Essex Field Club	<i>Archips podana</i>	insect - moth	Large Fruit-tree Tortrix	Thorndon Country Park North	TQ605913	1	2009
Essex Field Club	<i>Archips xylosteana</i>	insect - moth	Variiegated Golden Tortrix	BRENTWOOD - THORNDON COUNTRY PARK NORTH	TQ612913	1	2009
Essex Field Club	<i>Archips xylosteana</i>	insect - moth	Variiegated Golden Tortrix	Thorndon Country Park North	TQ605913	1	2009
Essex Field Club	<i>Arctia caja</i>	insect - moth	Garden Tiger	Thorndon Park, nr Brentwood	TQ605910	1	1974
Essex Field Club	<i>Arctia caja</i>	insect - moth	Garden Tiger	Thorndon Country Park, Brentwood	TQ605910	1	1973
Essex Field Club	<i>Arctia caja</i>	insect - moth	Garden Tiger	Ingrave, nr Brentwood	TQ623922	1	1960
Essex Field Club	<i>Arctia caja</i>	insect - moth	Garden Tiger	Harold Hill, Dagnam Park	TQ59	1	1972
Essex Field Club	<i>Arctia villica</i>	insect - moth	Cream-spot Tiger	Harold Hill, Dagnam Park	TQ59	1	1972
Essex Field Club	<i>Arctia villica</i>	insect - moth	Cream-spot Tiger	Ingrave, nr Brentwood	TQ623922	1	1960
Essex Field Club	<i>Arctia villica</i>	insect - moth	Cream-spot Tiger	Thorndon Park, nr Brentwood	TQ605910	1	1974
Essex Field Club	<i>Arctium lappa</i>	flowering plant	Greater Burdock	Heard's Farm, Brentwood	TQ6097	1	2011
Essex Field Club	<i>Arctium lappa</i>	flowering plant	Greater Burdock	Kelvedon Hatch	TQ5797	1	2015

Essex Field Club	<i>Arctium lappa</i>	flowering plant	Greater Burdock	Kelvedon Hatch	TQ5898	1	2015
Essex Field Club	<i>Arctium lappa</i>	flowering plant	Greater Burdock	Navestock C.P., Horsemanside	TQ5496	1	2018
Essex Field Club	<i>Arctium lappa</i>	flowering plant	Greater Burdock	Navestock C.P., Navestock Hall area	TQ5498	1	2018
Essex Field Club	<i>Arctium lappa</i>	flowering plant	Greater Burdock	Weald Country Park NE corner	TQ5795	1	2008
Essex Field Club	<i>Arctium lappa</i>	flowering plant	Greater Burdock	Harold Wood NEE, Harold Park	TQ5591	1	2008
Essex Field Club	<i>Arctium lappa</i>	flowering plant	Greater Burdock	Doddinghurst, Days lane, SRV	TQ5896	1	2013
Essex Field Club	<i>Arctium lappa</i>	flowering plant	Greater Burdock	Brentwood, Hart's Wood	TQ6092	1	2018
Essex Field Club	<i>Arctium lappa</i>	flowering plant	Greater Burdock	Dagnam Park (The Manor LNR) SE	TQ5592	2	2010
Essex Field Club	<i>Arctium lappa</i>	flowering plant	Greater Burdock	Doddinghurst	TQ5897	1	2014
Essex Field Club	<i>Arctium lappa</i>	flowering plant	Greater Burdock	Doddinghurst	TQ5997	1	2015
Essex Field Club	<i>Arctium lappa</i>	flowering plant	Greater Burdock	Doddinghurst	TQ5998	1	2015
Essex Field Club	<i>Arctium lappa</i>	flowering plant	Greater Burdock	Doddinghurst C.P., Emblems Farm, Swallows Cross	TQ6098	1	2017
Essex Field Club	<i>Arctium minus</i>	flowering plant	Lesser Burdock	Navestock C.P., Navestock Hall area	TQ5498	1	2018
Essex Field Club	<i>Arctium minus</i>	flowering plant	Lesser Burdock	Mountnessing C.P., Lower Road	TQ6296	1	2017
Essex Field Club	<i>Arctium minus</i>	flowering plant	Lesser Burdock	Mountnessing C.P.	TQ6297	1	2017
Essex Field Club	<i>Arctium minus</i>	flowering plant	Lesser Burdock	Lorne Road Cemetery	TQ5992	1	2010
Essex Field Club	<i>Arctium minus</i>	flowering plant	Lesser Burdock	High Wood, Pilgrims Hatch	TQ5894	1	2018
Essex Field Club	<i>Arctium minus</i>	flowering plant	Lesser Burdock	Heard's Farm, Brentwood	TQ6097	1	2011
Essex Field Club	<i>Arctium minus</i>	flowering plant	Lesser Burdock	Playing fields, Doddinghurst	TQ5898	1	2015
Essex Field Club	<i>Arctium minus</i>	flowering plant	Lesser Burdock	Playing fields, Doddinghurst	TQ5998	1	2015
Essex Field Club	<i>Arctium minus</i>	flowering plant	Lesser Burdock	Weald Country Park E	TQ5794	1	2008
Essex Field Club	<i>Arctium minus</i>	flowering plant	Lesser Burdock	Weald Country Park NE corner	TQ5795	1	2008
Essex Field Club	<i>Arctium minus</i>	flowering plant	Lesser Burdock	Weald Country Park NW corner	TQ5695	1	2008
Essex Field Club	<i>Arctium minus</i>	flowering plant	Lesser Burdock	Weald Country Park SE corner	TQ5793	1	2008
Essex Field Club	<i>Arctium minus</i>	flowering plant	Lesser Burdock	Weald Country Park SW corner	TQ5693	1	2008
Essex Field Club	<i>Arctium minus</i>	flowering plant	Lesser Burdock	Weald Country Park W	TQ5694	1	2008
Essex Field Club	<i>Arctium minus</i>	flowering plant	Lesser Burdock	Doddinghurst, Days lane, SRV	TQ5896	1	2014
Essex Field Club	<i>Arctium minus</i>	flowering plant	Lesser Burdock	Doddinghurst C.P., Emblems Farm, Swallows Cross	TQ6098	1	2017

Essex Field Club	<i>Arctium minus</i>	flowering plant	Lesser Burdock	Doddinghurst	TQ5896	1	2013
Essex Field Club	<i>Arctium minus</i>	flowering plant	Lesser Burdock	Brentwood C.P., Fitzwalters	TQ6197	1	2017
Essex Field Club	<i>Arctium minus</i>	flowering plant	Lesser Burdock	Brentwood C.P., Pilgrims Hatch, Hall Lane	TQ6096	1	2017
Essex Field Club	<i>Arctium minus</i>	flowering plant	Lesser Burdock	Brentwood C.P., Pilgrims Hatch, Hall Road	TQ6196	1	2017
Essex Field Club	<i>Arctium minus</i>	flowering plant	Lesser Burdock	Brentwood C.P., Thorndon Country Park	TQ6091	1	2017
Essex Field Club	<i>Arctium minus</i>	flowering plant	Lesser Burdock	Brentwood C.P., Thorndon Country Park, Car Park	TQ6191	1	2017
Essex Field Club	<i>Arctium minus</i>	flowering plant	Lesser Burdock	Brentwood Central	TQ5993	1	2009
Essex Field Club	<i>Arctium minus</i>	flowering plant	Lesser Burdock	Brentwood, A12, M25 junction	TQ5692	1	2014
Essex Field Club	<i>Arctium minus</i>	flowering plant	Lesser Burdock	Brentwood, Hart's Wood	TQ6092	1	2018
Essex Field Club	<i>Arctium minus</i>	flowering plant	Lesser Burdock	Dagnam Park (The Manor LNR) Duck Wood	TQ5592	1	2010
Essex Field Club	<i>Arctium minus</i>	flowering plant	Lesser Burdock	Dagnam Park (The Manor LNR) NE	TQ5593	1	2010
Essex Field Club	<i>Arctium minus</i>	flowering plant	Lesser Burdock	Dagnam Park (The Manor LNR) NE extension	TQ5593	1	2013
Essex Field Club	<i>Arctium minus</i>	flowering plant	Lesser Burdock	Dagnam Park (The Manor LNR) NW	TQ5493	1	2010
Essex Field Club	<i>Arctium minus</i>	flowering plant	Lesser Burdock	Dagnam Park (The Manor LNR) NW extension	TQ5493	1	2013
Essex Field Club	<i>Arctium minus</i>	flowering plant	Lesser Burdock	Dagnam Park (The Manor LNR) SW	TQ5492	1	2010
Essex Field Club	<i>Arctium minus subsp. minus</i>	flowering plant	Lesser Burdock	Dagnam Park (The Manor LNR) NW	TQ5493	1	2000
Essex Field Club	<i>Arctium minus subsp. minus</i>	flowering plant	Lesser Burdock	Brentwood, The Mores	TQ5696	1	2010
Essex Field Club	<i>Arctium minus subsp. minus</i>	flowering plant	Lesser Burdock	Brentwood Cottage Hospital	TQ6094	1	2013
Essex Field Club	<i>Arctium minus subsp. minus</i>	flowering plant	Lesser Burdock	Brentwood C.P., Warley Place, Great Warley.	TQ5891	1	2014
Essex Field Club	<i>Arctium minus subsp. pubens</i>	flowering plant	Lesser Burdock	Doddinghurst	TQ5797	1	2015
Essex Field Club	<i>Arctium minus subsp. pubens</i>	flowering plant	Lesser Burdock	Doddinghurst	TQ5897	1	2016
Essex Field Club	<i>Arctium minus subsp. pubens</i>	flowering plant	Lesser Burdock	Doddinghurst	TQ5997	1	2015
Essex Birdwatching Society	<i>Ardea cinerea</i>	bird	Grey Heron	Garden, 103 Shenfield Place, Brentwood	TQ6094	1	2015
Essex Birdwatching Society	<i>Ardea cinerea</i>	bird	Grey Heron	Doddinghurst	TQ5998	1	2015



Essex Birdwatching Society	<i>Ardea cinerea</i>	bird	Grey Heron	Dagnam Park, Harold Hill	TQ5593	5	2015
Essex Birdwatching Society	<i>Ardea cinerea</i>	bird	Grey Heron	Brook St Junction A12/M25	TQ5692	1	2016
Essex Birdwatching Society	<i>Ardea cinerea</i>	bird	Grey Heron	Brentwood, Nags Head Lane Fishery	TQ5691	1	2015
Essex Birdwatching Society	<i>Ardea cinerea</i>	bird	Grey Heron	Harold Hill, Dagnam Park LNR	TQ5593	1	2015
Essex Birdwatching Society	<i>Ardea cinerea</i>	bird	Grey Heron	Harold Wood SW	TQ5691	8	2015
Essex Birdwatching Society	<i>Ardea cinerea</i>	bird	Grey Heron	Weald CP, near South Weald	TQ5794	1	2014
Essex Birdwatching Society	<i>Ardea cinerea</i>	bird	Grey Heron	Weald CP	TQ5794	1	2014
Essex Birdwatching Society	<i>Ardea cinerea</i>	bird	Grey Heron	Weald County Park	TQ5794	3	2015
Essex Birdwatching Society	<i>Ardea cinerea</i>	bird	Grey Heron	TQ5591	TQ5591	1	2015
Essex Birdwatching Society	<i>Ardea cinerea</i>	bird	Grey Heron	Thorndon CP	TQ6091	1	2016
Essex Birdwatching Society	<i>Ardea cinerea</i>	bird	Grey Heron	South Weald, Calcott Hall Farm	TQ5894	1	2014
Essex Birdwatching Society	<i>Ardea cinerea</i>	bird	Grey Heron	South Weald	TQ5793	1	2014
Essex Birdwatching Society	<i>Ardea cinerea</i>	bird	Grey Heron	Nags Head Lane Fishery, Brentwood	TQ5691	2	2015
Essex Birdwatching Society	<i>Ardea cinerea</i>	bird	Grey Heron	Little Warley Common (TQ69 A)	TQ6191	1	2015
Essex Birdwatching Society	<i>Ardea cinerea</i>	bird	Grey Heron	Havering Plain	TQ5494	1	2016
Essex Birdwatching Society	<i>Ardea herodias</i>	bird	Great Blue Heron	Warley Hill	TQ5992	1	2017
Essex Birdwatching Society	<i>Ardea herodias</i>	bird	Great Blue Heron	Warley Place EWT	TQ5891	2	2016
Essex Birdwatching Society	<i>Ardea herodias</i>	bird	Great Blue Heron	Weald Country Park	TQ5694	1	2017
Essex Birdwatching Society	<i>Ardea herodias</i>	bird	Great Blue Heron	Weald Park	TQ5794	2	2016
Essex Birdwatching Society	<i>Ardea herodias</i>	bird	Great Blue Heron	Whetmead NR, nr Witham	TQ5491	2	2016
Essex Birdwatching Society	<i>Ardea herodias</i>	bird	Great Blue Heron	Thorndon CP North	TQ6091	3	2017

Essex Birdwatching Society	<i>Ardea herodias</i>	bird	Great Blue Heron	Nags Head Lane Fishery, Brentwood	TQ5691	3	2017
Essex Birdwatching Society	<i>Ardea herodias</i>	bird	Great Blue Heron	Harold Wood SW	TQ5691	6	2017
Essex Birdwatching Society	<i>Ardea herodias</i>	bird	Great Blue Heron	Harold Hill	TQ5492	1	2017
Essex Birdwatching Society	<i>Ardea herodias</i>	bird	Great Blue Heron	Doddinghurst	TQ5998	1	2016
Essex Birdwatching Society	<i>Ardea herodias</i>	bird	Great Blue Heron	Brentwood, Nags Head Lane Fishery	TQ5691	2	2017
Essex Field Club	<i>Arenaria serpyllifolia</i>	flowering plant	Thyme-leaved Sandwort	St Nicholas churchyard, Kelvedon Hatch	TQ5698	1	2018
Essex Field Club	<i>Arenostola phragmitidis</i>	insect - moth	Fen Wainscot	Ingrave, nr Brentwood	TQ623922	1	1969
Essex Field Club	<i>Argiope bruennichi</i>	spider (Araneae)		Dagnam Park LNR	TQ5593	1	2013
Essex Field Club	<i>Argiope bruennichi</i>	spider (Araneae)		Great Warley	TQ578911	1	2010
Essex Field Club	<i>Argiope bruennichi</i>	spider (Araneae)		Harold Court	TQ558912	1	2002
Essex Field Club	<i>Argynnis aglaja</i>	insect - butterfly	Dark Green Fritillary	Thorndon CP: North	TQ604913	1	1997
Essex Field Club	<i>Argynnis paphia</i>	insect - butterfly	Silver-washed Fritillary	Warley, Nr Thorndon Park	TQ69A	2	2002
Essex Field Club	<i>Argynnis paphia</i>	insect - butterfly	Silver-washed Fritillary	Shenfield: CM13 1DT	TQ615952	1	2013
Essex Field Club	<i>Argynnis paphia</i>	insect - butterfly	Silver-washed Fritillary	Ingrave	TQ623921	1	2013
Essex Field Club	<i>Argynnis paphia</i>	insect - butterfly	Silver-washed Fritillary	Harold Hill	TQ548926	15	2015
Essex Field Club	<i>Argynnis paphia</i>	insect - butterfly	Silver-washed Fritillary	Great Warley	TQ572910	1	2010
Essex Field Club	<i>Argynnis paphia</i>	insect - butterfly	Silver-washed Fritillary	Dagnam Park, Harold Hill	TQ5593	1	2013
Essex Field Club	<i>Argynnis paphia</i>	insect - butterfly	Silver-washed Fritillary	Dagnam Park LNR, Hatters Wood	TQ546930	1	2017
Essex Field Club	<i>Argyra argyria</i>	insect - true fly (Diptera)		The Mores	TQ5696	1	1979
Essex Field Club	<i>Argyra argyria</i>	insect - true fly (Diptera)		Dagnam Park, s78e	TQ553931	1	1980
Essex Field Club	<i>Argyra argyria</i>	insect - true fly (Diptera)		Dagnam Park, s40i	TQ550934	1	1977
Essex Field Club	<i>Argyra argyria</i>	insect - true fly (Diptera)		Dagnam Park, s34	TQ554935	1	1982
Essex Field Club	<i>Argyra diaphana</i>	insect - true fly (Diptera)		Dagnam Park, s78f	TQ553931	1	1979
Essex Field Club	<i>Argyra diaphana</i>	insect - true fly (Diptera)		Dagnam Park, s95b	TQ545929	1	1977
Essex Field Club	<i>Argyra diaphana</i>	insect - true fly (Diptera)		Dagnam Park, s95e	TQ545929	1	1978
Essex Field Club	<i>Argyra diaphana</i>	insect - true fly (Diptera)		Harold Hill, Tring Gardens (garden)	TQ544927	1	1997

Essex Field Club	<i>Argyra diaphana</i>	insect - true fly (Diptera)		The Mores	TQ566964	1	1979
Essex Field Club	<i>Argyra diaphana</i>	insect - true fly (Diptera)		Weald Park	TQ574955	1	1976
Essex Field Club	<i>Argyra diaphana</i>	insect - true fly (Diptera)		Dagnam Park, s78e	TQ553931	2	1980
Essex Field Club	<i>Argyra diaphana</i>	insect - true fly (Diptera)		Dagnam Park, s39f	TQ549934	1	1979
Essex Field Club	<i>Argyra diaphana</i>	insect - true fly (Diptera)		Dagnam Park, s28g	TQ548935	1	1979
Essex Field Club	<i>Argyra diaphana</i>	insect - true fly (Diptera)		Dagnam Park, s13d	TQ551939	1	1977
Essex Field Club	<i>Argyra diaphana</i>	insect - true fly (Diptera)		Dagnam Park, s13d	TQ551938	1	1977
Essex Field Club	<i>Argyra diaphana</i>	insect - true fly (Diptera)		Dagnam Park, s127c	TQ549926	1	1979
Essex Field Club	<i>Argyra diaphana</i>	insect - true fly (Diptera)		Dagnam Park, s119c	TQ548927	2	1980
Essex Field Club	<i>Argyra diaphana</i>	insect - true fly (Diptera)		Dagnam Park, Manor Farm	Tq542933	1	1980
Essex Field Club	<i>Argyra ilonae</i>	insect - true fly (Diptera)		Dagnam Park, s13d	TQ551937	1	1977
Essex Field Club	<i>Argyra leucocephala</i>	insect - true fly (Diptera)		The Mores	TQ565966	1	1983
Essex Field Club	<i>Argyra leucocephala</i>	insect - true fly (Diptera)		Pilgrims Hatch	TQ573960	1	1978
Essex Field Club	<i>Argyra leucocephala</i>	insect - true fly (Diptera)		Navestock	TQ546978	1	1983
Essex Field Club	<i>Argyra leucocephala</i>	insect - true fly (Diptera)		Dagnam Park, s97d+g	TQ547929	1	1979
Essex Field Club	<i>Argyra leucocephala</i>	insect - true fly (Diptera)		Dagnam Park, s95e	TQ545929	4	1979
Essex Field Club	<i>Argyra leucocephala</i>	insect - true fly (Diptera)		Dagnam Park, s53g	TQ552933	1	1977
Essex Field Club	<i>Argyra leucocephala</i>	insect - true fly (Diptera)		Dagnam Park, s40i	TQ550934	1	1980
Essex Field Club	<i>Argyra leucocephala</i>	insect - true fly (Diptera)		Dagnam Park, s40d	TQ550934	1	1979
Essex Field Club	<i>Argyra leucocephala</i>	insect - true fly (Diptera)		Dagnam Park	TQ550930	1	1982
Essex Field Club	<i>Argyra leucocephala</i>	insect - true fly (Diptera)		Dagnam Park, s105f	TQ555929	1	1977

Essex Field Club	<i>Argyra leucocephala</i>	insect - true fly (Diptera)		Dagnam Park, s105i	TQ555929	1	1978
Essex Field Club	<i>Argyra leucocephala</i>	insect - true fly (Diptera)		Dagnam Park, s118g	TQ547927	1	1980
Essex Field Club	<i>Argyra leucocephala</i>	insect - true fly (Diptera)		Dagnam Park, s14ghi	TQ552937	1	1979
Essex Field Club	<i>Argyra leucocephala</i>	insect - true fly (Diptera)		Dagnam Park, s40	TQ550934	1	1978
Essex Field Club	<i>Argyra perplexa</i>	insect - true fly (Diptera)		Coxtie Green	TQ5696	1	1981
Essex Field Club	<i>Argyresthia conjugella</i>	insect - moth	Apple Fruit Moth	BRENTWOOD - NEAR LITTLE WARLEY COMMON, THORNDON COUNTRY PARK NOR	TQ605912	1	2010
Essex Field Club	<i>Argyresthia conjugella</i>	insect - moth	Apple Fruit Moth	BRENTWOOD - THORNDON COUNTRY PARK NORTH	TQ612913	1	2010
Essex Field Club	<i>Argyresthia conjugella</i>	insect - moth	Apple Fruit Moth	Thorndon Country Park North (mixed wood)	TQ605913	1	2010
Essex Field Club	<i>Argyresthia conjugella</i>	insect - moth	Apple Fruit Moth	Thorndon Country Park North, Little Warley Common (mixed wood)	TQ605912	1	2010
Essex Field Club	<i>Argyresthia semifusca</i>	insect - moth	a moth	Thorndon Country Park North, Little Warley Common (mixed wood)	TQ605912	1	2010
Essex Field Club	<i>Argyresthia semifusca</i>	insect - moth	a moth	BRENTWOOD - NEAR LITTLE WARLEY COMMON, THORNDON COUNTRY PARK NOR	TQ605912	1	2010
Essex Field Club	<i>Aricia agestis</i>	insect - butterfly	Brown Argus	Thames Chase, Harold Court	TQ561911	1	2015
Essex Field Club	<i>Aricia agestis</i>	insect - butterfly	Brown Argus	South Weald: M25/A12 Area	TQ59R	1	2000
Essex Field Club	<i>Aricia agestis</i>	insect - butterfly	Brown Argus	South Weald: M25 / A12 Area	TQ59R	1	1999
Essex Field Club	<i>Aricia agestis</i>	insect - butterfly	Brown Argus	South Weald: Front Park	TQ566936	1	2011
Essex Field Club	<i>Aricia agestis</i>	insect - butterfly	Brown Argus	Shenfield: Heards Farm	TQ609973	1	2017
Essex Field Club	<i>Aricia agestis</i>	insect - butterfly	Brown Argus	Shenfield: Heards Farm	TQ607970	1	2017
Essex Field Club	<i>Aricia agestis</i>	insect - butterfly	Brown Argus	Shenfield: Church Area	TQ6094	1	1996
Essex Field Club	<i>Aricia agestis</i>	insect - butterfly	Brown Argus	Poles Wood Area	TQ5798	1	1996
Essex Field Club	<i>Aricia agestis</i>	insect - butterfly	Brown Argus	Pilgrims Hatch: area	TQ59Z	1	1999
Essex Field Club	<i>Aricia agestis</i>	insect - butterfly	Brown Argus	Pilgrim's Hatch: Sawyer's Hall & Green Lane	TQ5994	1	1996
Essex Field Club	<i>Aricia agestis</i>	insect - butterfly	Brown Argus	Noak Hill: adjacent M25	TQ548941	1	2014
Essex Field Club	<i>Aricia agestis</i>	insect - butterfly	Brown Argus	Thames Chase: Harold Court	TQ557911	1	2011
Essex Field Club	<i>Aricia agestis</i>	insect - butterfly	Brown Argus	Thorndon CP	TQ6091	1	1993
Essex Field Club	<i>Aricia agestis</i>	insect - butterfly	Brown Argus	Thorndon CP	TQ6196	1	1991

Essex Field Club	<i>Aricia agestis</i>	insect - butterfly	Brown Argus	Weald Park CP: Coxtie Green	TQ59S	1	1999
Essex Field Club	<i>Aricia agestis</i>	insect - butterfly	Brown Argus	Weald CP: Coxtie Green Area	TQ59S	1	2000
Essex Field Club	<i>Aricia agestis</i>	insect - butterfly	Brown Argus	Weald Brook	TQ562926	1	2011
Essex Field Club	<i>Aricia agestis</i>	insect - butterfly	Brown Argus	Weald Brook	TQ562925	1	2016
Essex Field Club	<i>Aricia agestis</i>	insect - butterfly	Brown Argus	Warley: West Brentwood Area	TQ59W	2	2001
Essex Field Club	<i>Aricia agestis</i>	insect - butterfly	Brown Argus	Warley: Barrack Wood	TQ597918	1	2011
Essex Field Club	<i>Aricia agestis</i>	insect - butterfly	Brown Argus	Warley CP	TQ584927	2	2011
Essex Field Club	<i>Aricia agestis</i>	insect - butterfly	Brown Argus	Warley / West Brentwood	TQ59W	1	1999
Essex Field Club	<i>Aricia agestis</i>	insect - butterfly	Brown Argus	Tylers Common: Boyles Court	TQ59Q	1	1999
Essex Field Club	<i>Aricia agestis</i>	insect - butterfly	Brown Argus	Tylers Common	TQ59Q	6	2001
Essex Field Club	<i>Aricia agestis</i>	insect - butterfly	Brown Argus	Thorndon CP	TQ69A	1	1995
Essex Field Club	<i>Aricia agestis</i>	insect - butterfly	Brown Argus	Nags Head Lane, Fishery	TQ563912	1	2015
Essex Field Club	<i>Aricia agestis</i>	insect - butterfly	Brown Argus	Mountnessing: area	TQ69I	1	1999
Essex Field Club	<i>Aricia agestis</i>	insect - butterfly	Brown Argus	M25: Junction 28	TQ568922	3	2011
Essex Field Club	<i>Aricia agestis</i>	insect - butterfly	Brown Argus	Doddinghurst to Mountnessing	TQ5998	1	2015
Essex Field Club	<i>Aricia agestis</i>	insect - butterfly	Brown Argus	Dagnam Park, Harold Hill	TQ5593	2	2013
Essex Field Club	<i>Aricia agestis</i>	insect - butterfly	Brown Argus	Dagnam Park LNR	TQ5593	5	2015
Essex Field Club	<i>Aricia agestis</i>	insect - butterfly	Brown Argus	Coxtie Green	TQ5694	1	1996
Essex Field Club	<i>Aricia agestis</i>	insect - butterfly	Brown Argus	Childerditch Lane	TQ6091	1	1990
Essex Field Club	<i>Aricia agestis</i>	insect - butterfly	Brown Argus	Childerditch Common	TQ69A	1	1991
Essex Field Club	<i>Aricia agestis</i>	insect - butterfly	Brown Argus	Brentwood: M25 Junction 28	TQ568921	2	2016
Essex Field Club	<i>Aricia agestis</i>	insect - butterfly	Brown Argus	Brentwood: M25	TQ573912	1	2011
Essex Field Club	<i>Aricia agestis</i>	insect - butterfly	Brown Argus	Brentwood , M25 Embankment	TQ573913	1	2012
Essex Field Club	<i>Aricia agestis</i>	insect - butterfly	Brown Argus	Brentwood	TQ607973	2	2017
Essex Field Club	<i>Aricia agestis</i>	insect - butterfly	Brown Argus	Bentley Village & Golf Course Area	TQ5796	1	1996
Essex Field Club	<i>Aricia agestis</i>	insect - butterfly	Brown Argus	Doddinghurst: area	TQ59Z	1	1996
Essex Field Club	<i>Aricia agestis</i>	insect - butterfly	Brown Argus	Fitzwalter's Farm Tetrad, Shenfield	TQ69D	1	1996
Essex Field Club	<i>Aricia agestis</i>	insect - butterfly	Brown Argus	Great Warley	TQ577910	1	2010
Essex Field Club	<i>Aricia agestis</i>	insect - butterfly	Brown Argus	M25: Junction 28	TQ567925	1	2011
Essex Field Club	<i>Aricia agestis</i>	insect - butterfly	Brown Argus	Ingrave/Hutton footpath	TQ621934	1	2017
Essex Field Club	<i>Aricia agestis</i>	insect - butterfly	Brown Argus	Ingrave/Hutton footpath	TQ621934	1	2017
Essex Field Club	<i>Aricia agestis</i>	insect - butterfly	Brown Argus	Harold Wood: Harold Park	TQ59K	3	2001
Essex Field Club	<i>Aricia agestis</i>	insect - butterfly	Brown Argus	Harold Wood	TQ556912	1	2011
Essex Field Club	<i>Aricia agestis</i>	insect - butterfly	Brown Argus	Harold Hill: Maylands Golf Course & Weald Brook	TQ5692	1	2013
Essex Field Club	<i>Aricia agestis</i>	insect - butterfly	Brown Argus	Harold Hill: Dagnam Park LNR	TQ59L	2	1996
Essex Field Club	<i>Aricia agestis</i>	insect - butterfly	Brown Argus	Harold Hill: Dagnam Park LNR	TQ5593	2	2011

Essex Field Club	<i>Aricia agestis</i>	insect - butterfly	Brown Argus	Harold Hill: Central Park	TQ544922	1	2013
Essex Field Club	<i>Aricia agestis</i>	insect - butterfly	Brown Argus	Great Warley	TQ59V	1	2000
Essex Field Club	<i>Aricia agestis</i>	insect - butterfly	Brown Argus	Great Warley	TQ59Q	1	1996
Essex Field Club	<i>Arion (Arion) ater</i>	mollusc	Large Black Slug	Canterbury Tye Spring, E of Brentwood	TQ598957	1	2012
Essex Field Club	<i>Arion (Mesarion) subfuscus</i>	mollusc	Dusky Slug	Canterbury Tye Spring, E of Brentwood	TQ598957	1	2012
Essex Field Club	<i>Armadillidium vulgare</i>	woodlouse	Common Pill Woodlouse	Doddinghurst	TQ589987	1	1999
Essex Field Club	<i>Armadillidium vulgare</i>	woodlouse	Common Pill Woodlouse	Mountnessing	TQ621974	1	1999
Essex Field Club	<i>Armadillidium vulgare</i>	woodlouse	Common Pill Woodlouse	Weald Park	TQ571939	1	1998
Essex Field Club	<i>Armeria maritima</i>	flowering plant	Thrift	Brentwood Central	TQ5993	1	2010
Essex Field Club	<i>Armillaria gallica</i>	fungus		Thorndon Park North (decid woods)	TQ6091	1	2015
Essex Field Club	<i>Armillaria gallica</i>	fungus		Dagnam Park (The Manor LNR) NE	TQ5593	1	2015
Essex Field Club	<i>Armillaria gallica</i>	fungus		Brentwood: Coxtie Green, The Mores (mainly TQ5696)	TQ59	1	2010
Essex Field Club	<i>Armillaria mellea</i>	fungus		Brentwood: Warley Place (TQ5890 and TQ5891)	TQ59	1	2013
Essex Field Club	<i>Armillaria mellea</i>	fungus		Thorndon Park North, The Forest (decid)	TQ6091	1	2009
Essex Field Club	<i>Armillaria mellea</i>	fungus		Weald Country Park E	TQ5794	3	2006
Essex Field Club	<i>Armillaria mellea</i>	fungus		Weald Country Park NW corner	TQ5695	1	2006
Essex Field Club	<i>Armillaria mellea</i>	fungus		Weald Country Park W	TQ5694	1	2013
Essex Field Club	<i>Armoracia rusticana</i>	flowering plant	Horse-radish	Doddinghurst	TQ5797	1	2015
Essex Field Club	<i>Armoracia rusticana</i>	flowering plant	Horse-radish	Doddinghurst	TQ5898	1	2015
Essex Field Club	<i>Armoracia rusticana</i>	flowering plant	Horse-radish	Harold Hill S	TQ5491	1	2008
Essex Field Club	<i>Armoracia rusticana</i>	flowering plant	Horse-radish	Kelvedon Hatch	TQ5797	1	2015
Essex Field Club	<i>Armoracia rusticana</i>	flowering plant	Horse-radish	Weald Country Park NE corner	TQ5795	1	2008
Essex Field Club	<i>Armoracia rusticana</i>	flowering plant	Horse-radish	Dagnam Park (The Manor LNR) NE	TQ5593	1	2010
Essex Field Club	<i>Armoracia rusticana</i>	flowering plant	Horse-radish	Brentwood, Pilgrims Hatch	TQ5895	1	2014
Essex Field Club	<i>Armoracia rusticana</i>	flowering plant	Horse-radish	Brentwood	TQ5896	1	2014
Essex Field Club	<i>Armoracia rusticana</i>	flowering plant	Horse-radish	Brentwood C.P., Hutton	TQ6295	1	2017
Essex Field Club	<i>Armoracia rusticana</i>	flowering plant	Horse-radish	Brentwood Central	TQ5993	1	2010
Essex Field Club	<i>Armoracia rusticana</i>	flowering plant	Horse-radish	Brentwood, A12, M25 junction	TQ5692	1	2014
Essex Field Club	<i>Armoracia rusticana</i>	flowering plant	Horse-radish	Brentwood, Clement's Wood & housing estate	TQ5892	1	2013
Essex Field Club	<i>Arrhenatherum elatius</i>	flowering plant	False Oat-Grass	Doddinghurst	TQ5998	1	2015
Essex Field Club	<i>Arrhenatherum elatius</i>	flowering plant	False Oat-Grass	Doddinghurst C.P., Emblems Farm, Swallows Cross	TQ6098	1	2017

Essex Field Club	<i>Arrhenatherum elatius</i>	flowering plant	False Oat-Grass	Frog Street pond, Doddinghurst	TQ573978	1	2015
Essex Field Club	<i>Arrhenatherum elatius</i>	flowering plant	False Oat-Grass	Horsemanside SRV	TQ5496	1	2014
Essex Field Club	<i>Arrhenatherum elatius</i>	flowering plant	False Oat-Grass	Kelvedon Hatch	TQ5798	1	2015
Essex Field Club	<i>Arrhenatherum elatius</i>	flowering plant	False Oat-Grass	Lower Road, Mountnessing	TQ6296	1	2008
Essex Field Club	<i>Arrhenatherum elatius</i>	flowering plant	False Oat-Grass	Mountnessing C.P.	TQ6297	1	2017
Essex Field Club	<i>Arrhenatherum elatius</i>	flowering plant	False Oat-Grass	Mountnessing C.P., Lower Road	TQ6296	1	2017
Essex Field Club	<i>Arrhenatherum elatius</i>	flowering plant	False Oat-Grass	Navestock C.P., Navestock Hall area	TQ5498	1	2018
Essex Field Club	<i>Arrhenatherum elatius</i>	flowering plant	False Oat-Grass	Navestock side meadow	TQ5697	1	2018
Essex Field Club	<i>Arrhenatherum elatius</i>	flowering plant	False Oat-Grass	St Pauls Churchyard, Bentley Common	TQ5696	1	2018
Essex Field Club	<i>Arrhenatherum elatius</i>	flowering plant	False Oat-Grass	Doddinghurst	TQ5997	1	2015
Essex Field Club	<i>Arrhenatherum elatius</i>	flowering plant	False Oat-Grass	Doddinghurst	TQ5898	1	2015
Essex Field Club	<i>Arrhenatherum elatius</i>	flowering plant	False Oat-Grass	Doddinghurst	TQ5897	1	2015
Essex Field Club	<i>Arrhenatherum elatius</i>	flowering plant	False Oat-Grass	Alexander Lane, Shenfield	TQ6195	1	2008
Essex Field Club	<i>Arrhenatherum elatius</i>	flowering plant	False Oat-Grass	Ashwells monad, Bently Common	TQ5796	1	2018
Essex Field Club	<i>Arrhenatherum elatius</i>	flowering plant	False Oat-Grass	Brentwood C.P., Hutton	TQ6295	1	2017
Essex Field Club	<i>Arrhenatherum elatius</i>	flowering plant	False Oat-Grass	Brentwood C.P., Thorndon Country Park	TQ6091	1	2017
Essex Field Club	<i>Arrhenatherum elatius</i>	flowering plant	False Oat-Grass	Brentwood C.P., Thorndon Country Park, Car Park	TQ6191	1	2017
Essex Field Club	<i>Arrhenatherum elatius</i>	flowering plant	False Oat-Grass	Brentwood Cottage Hospital	TQ6094	1	2013
Essex Field Club	<i>Arrhenatherum elatius</i>	flowering plant	False Oat-Grass	Brentwood, A12	TQ5894	1	2014
Essex Field Club	<i>Arrhenatherum elatius</i>	flowering plant	False Oat-Grass	Brentwood, A12, M25 junction	TQ5692	1	2014
Essex Field Club	<i>Arrhenatherum elatius</i>	flowering plant	False Oat-Grass	Brentwood, Clement's Wood & housing estate	TQ5892	1	2013
Essex Field Club	<i>Arrhenatherum elatius</i>	flowering plant	False Oat-Grass	Chindits :Lane area	TQ5992	1	2010
Essex Field Club	<i>Arrhenatherum elatius</i>	flowering plant	False Oat-Grass	Doddinghurst	TQ5896	1	2014
Essex Field Club	<i>Arrhenatherum elatius subsp. elatius</i>	flowering plant		Harold Wood NEE, Harold Park	TQ5591	1	2008
Essex Field Club	<i>Arrhenatherum elatius subsp. elatius</i>	flowering plant		St Nicholas churchyard, Kelvedon Hatch	TQ5698	1	2018
Essex Field Club	<i>Arrhenatherum elatius subsp. elatius</i>	flowering plant		Weald Country Park E	TQ5794	1	2008
Essex Field Club	<i>Arrhenatherum elatius subsp. elatius</i>	flowering plant		Weald Country Park NE corner	TQ5795	1	2008
Essex Field Club	<i>Arrhenatherum elatius subsp. elatius</i>	flowering plant		Weald Country Park NW corner	TQ5695	1	2008
Essex Field Club	<i>Arrhenatherum elatius subsp. elatius</i>	flowering plant		Weald Country Park SE corner	TQ5793	1	2008

Essex Field Club	<i>Arrhenatherum elatius subsp. elatius</i>	flowering plant		Weald Country Park SW corner	TQ5693	1	2008
Essex Field Club	<i>Arrhenatherum elatius subsp. elatius</i>	flowering plant		Weald Country Park W	TQ5694	1	2008
Essex Field Club	<i>Arrhenatherum elatius subsp. elatius</i>	flowering plant		Harold Hill S	TQ5491	1	2006
Essex Field Club	<i>Arrhenatherum elatius subsp. elatius</i>	flowering plant		Dagnam Park (The Manor LNR) SW	TQ5492	1	2010
Essex Field Club	<i>Arrhenatherum elatius subsp. elatius</i>	flowering plant		Dagnam Park (The Manor LNR) SE	TQ5592	2	2010
Essex Field Club	<i>Arrhenatherum elatius subsp. elatius</i>	flowering plant		Brentwood Central	TQ5993	1	2009
Essex Field Club	<i>Arrhenatherum elatius subsp. elatius</i>	flowering plant		Brentwood, South Weald churchyard	TQ5793	1	2007
Essex Field Club	<i>Arrhenatherum elatius subsp. elatius</i>	flowering plant		Dagnam Park (The Manor LNR) Duck Wood	TQ5592	1	2010
Essex Field Club	<i>Arrhenatherum elatius subsp. elatius</i>	flowering plant		Dagnam Park (The Manor LNR) NE	TQ5593	2	2010
Essex Field Club	<i>Arrhenatherum elatius subsp. elatius</i>	flowering plant		Dagnam Park (The Manor LNR) NE extension	TQ5593	1	2013
Essex Field Club	<i>Arrhenatherum elatius subsp. elatius</i>	flowering plant		Dagnam Park (The Manor LNR) NNW extension	TQ5494	1	2013
Essex Field Club	<i>Arrhenatherum elatius subsp. elatius</i>	flowering plant		Dagnam Park (The Manor LNR) NW	TQ5493	1	2010
Essex Field Club	<i>Arrhenatherum elatius subsp. elatius</i>	flowering plant		Dagnam Park (The Manor LNR) NW extension	TQ5493	1	2013
Essex Field Club	<i>Arrhenia retiruga</i>	fungus		Essex Brentwood: Warley and Barrack Wood	TQ5991	1	2008
Essex Field Club	<i>Artemisia vulgaris</i>	flowering plant	Mugwort	Kelvedon Hatch	TQ5797	1	2015
Essex Field Club	<i>Artemisia vulgaris</i>	flowering plant	Mugwort	Harold Wood NEE, Harold Park	TQ5591	1	2008
Essex Field Club	<i>Artemisia vulgaris</i>	flowering plant	Mugwort	Harold Hill S	TQ5491	1	2006
Essex Field Club	<i>Artemisia vulgaris</i>	flowering plant	Mugwort	Doddinghurst	TQ5998	1	2015
Essex Field Club	<i>Artemisia vulgaris</i>	flowering plant	Mugwort	Kelvedon Hatch	TQ5798	1	2015
Essex Field Club	<i>Artemisia vulgaris</i>	flowering plant	Mugwort	Mountnessing C.P.	TQ6297	1	2017
Essex Field Club	<i>Artemisia vulgaris</i>	flowering plant	Mugwort	Mountnessing C.P., Lower Road	TQ6296	1	2017
Essex Field Club	<i>Artemisia vulgaris</i>	flowering plant	Mugwort	Navestock C.P., Horsemanside	TQ5496	1	2018
Essex Field Club	<i>Artemisia vulgaris</i>	flowering plant	Mugwort	Navestock C.P., Navestock Hall area	TQ5498	1	2018
Essex Field Club	<i>Artemisia vulgaris</i>	flowering plant	Mugwort	Weald Country Park NE corner	TQ5795	1	2008



Essex Field Club	<i>Artemisia vulgaris</i>	flowering plant	Mugwort	Doddinghurst	TQ5997	1	2015
Essex Field Club	<i>Artemisia vulgaris</i>	flowering plant	Mugwort	Doddinghurst	TQ5897	1	2015
Essex Field Club	<i>Artemisia vulgaris</i>	flowering plant	Mugwort	Doddinghurst	TQ5896	1	2013
Essex Field Club	<i>Artemisia vulgaris</i>	flowering plant	Mugwort	Alexander Lane, Shenfield	TQ6195	1	2009
Essex Field Club	<i>Artemisia vulgaris</i>	flowering plant	Mugwort	Brentwood C.P., Pilgrims Hatch, Hall Lane	TQ6096	1	2017
Essex Field Club	<i>Artemisia vulgaris</i>	flowering plant	Mugwort	Brentwood C.P., Thorndon Country Park, Car Park	TQ6191	1	2017
Essex Field Club	<i>Artemisia vulgaris</i>	flowering plant	Mugwort	Brentwood Central	TQ5993	1	2009
Essex Field Club	<i>Artemisia vulgaris</i>	flowering plant	Mugwort	Brentwood, A12	TQ5894	1	2014
Essex Field Club	<i>Artemisia vulgaris</i>	flowering plant	Mugwort	Brentwood, A12, M25 junction	TQ5692	1	2014
Essex Field Club	<i>Artemisia vulgaris</i>	flowering plant	Mugwort	Brentwood, Hart's Wood	TQ6092	1	2018
Essex Field Club	<i>Artemisia vulgaris</i>	flowering plant	Mugwort	Dagnam Park (The Manor LNR) NE	TQ5593	1	2010
Essex Field Club	<i>Artemisia vulgaris</i>	flowering plant	Mugwort	Dagnam Park (The Manor LNR) NW	TQ5493	2	2010
Essex Field Club	<i>Artemisia vulgaris</i>	flowering plant	Mugwort	Dagnam Park (The Manor LNR) NW extension	TQ5493	1	2013
Essex Field Club	<i>Arthaldeus pascuellus</i>	insect - true bug (Hemiptera)		Weald Park	TQ570947	1	1984
Essex Field Club	<i>Arum italicum</i>	flowering plant	Italian Lords-and-Ladies	Weald Country Park W	TQ5694	1	2008
Essex Field Club	<i>Arum italicum</i>	flowering plant	Italian Lords-and-Ladies	Weald Country Park SW corner	TQ5693	1	2008
Essex Field Club	<i>Arum italicum subsp. italicum</i>	flowering plant	Italian Lords-and-Ladies	Brentwood C.P., Warley Place, Great Warley.	TQ5891	1	2014
Essex Field Club	<i>Arum maculatum</i>	flowering plant	Lords-and-Ladies	Kelvedon Hatch	TQ5798	1	2015
Essex Field Club	<i>Arum maculatum</i>	flowering plant	Lords-and-Ladies	High Wood , Pilgrims Hatch	TQ5895	1	2018
Essex Field Club	<i>Arum maculatum</i>	flowering plant	Lords-and-Ladies	Heard's Farm, Brentwood	TQ6097	1	2011
Essex Field Club	<i>Arum maculatum</i>	flowering plant	Lords-and-Ladies	Harold Wood NEE, Harold Park	TQ5591	1	2008
Essex Field Club	<i>Arum maculatum</i>	flowering plant	Lords-and-Ladies	Harold Park Wood Romford	TQ564919	1	1986
Essex Field Club	<i>Arum maculatum</i>	flowering plant	Lords-and-Ladies	Furze Wood, Kelvedon Hatch	TQ5898	1	2015
Essex Field Club	<i>Arum maculatum</i>	flowering plant	Lords-and-Ladies	Doddinghurst, Days lane, SRV	TQ5896	2	2014
Essex Field Club	<i>Arum maculatum</i>	flowering plant	Lords-and-Ladies	Doddinghurst common, Kelvedon Hatch	TQ5798	1	2015
Essex Field Club	<i>Arum maculatum</i>	flowering plant	Lords-and-Ladies	Doddinghurst	TQ5997	1	2015
Essex Field Club	<i>Arum maculatum</i>	flowering plant	Lords-and-Ladies	Doddinghurst	TQ5898	2	2015
Essex Field Club	<i>Arum maculatum</i>	flowering plant	Lords-and-Ladies	Doddinghurst	TQ5897	1	2013
Essex Field Club	<i>Arum maculatum</i>	flowering plant	Lords-and-Ladies	Kelvedon Hatch	TQ5898	1	2015
Essex Field Club	<i>Arum maculatum</i>	flowering plant	Lords-and-Ladies	Navestock C.P., Horsemanside	TQ5496	1	2018
Essex Field Club	<i>Arum maculatum</i>	flowering plant	Lords-and-Ladies	Weald Country Park W	TQ5694	1	2008

Essex Field Club	<i>Arum maculatum</i>	flowering plant	Lords-and-Ladies	Weald Country Park SW corner	TQ5693	1	2008
Essex Field Club	<i>Arum maculatum</i>	flowering plant	Lords-and-Ladies	Weald Country Park SE corner	TQ5793	1	2008
Essex Field Club	<i>Arum maculatum</i>	flowering plant	Lords-and-Ladies	Weald Country Park NW corner	TQ5695	1	2008
Essex Field Club	<i>Arum maculatum</i>	flowering plant	Lords-and-Ladies	Weald Country Park NE corner	TQ5795	1	2008
Essex Field Club	<i>Arum maculatum</i>	flowering plant	Lords-and-Ladies	Weald Country Park E	TQ5794	1	2008
Essex Field Club	<i>Arum maculatum</i>	flowering plant	Lords-and-Ladies	Romford, Duck Wood	TQ5592	1	1979
Essex Field Club	<i>Arum maculatum</i>	flowering plant	Lords-and-Ladies	Park Wood, north, Doddinghurst	TQ5998	1	2015
Essex Field Club	<i>Arum maculatum</i>	flowering plant	Lords-and-Ladies	Park Wood, Doddinghurst	TQ5997	1	2015
Essex Field Club	<i>Arum maculatum</i>	flowering plant	Lords-and-Ladies	No 2 ancient wood fragment, Doddinghurst	TQ5897	1	2016
Essex Field Club	<i>Arum maculatum</i>	flowering plant	Lords-and-Ladies	Navestock C.P., Navestock Hall area	TQ5498	1	2018
Essex Field Club	<i>Arum maculatum</i>	flowering plant	Lords-and-Ladies	Doddinghurst	TQ5896	1	2013
Essex Field Club	<i>Arum maculatum</i>	flowering plant	Lords-and-Ladies	Doddinghurst	TQ5797	1	2015
Essex Field Club	<i>Arum maculatum</i>	flowering plant	Lords-and-Ladies	Ashwells Farm Wood, Brentwood	TQ5797	1	2014
Essex Field Club	<i>Arum maculatum</i>	flowering plant	Lords-and-Ladies	Brentwood, South Weald	TQ5794	1	1979
Essex Field Club	<i>Arum maculatum</i>	flowering plant	Lords-and-Ladies	Brentwood, Pilgrims Hatch	TQ5895	1	2014
Essex Field Club	<i>Arum maculatum</i>	flowering plant	Lords-and-Ladies	Brentwood, A12, M25 junction	TQ5692	1	2014
Essex Field Club	<i>Arum maculatum</i>	flowering plant	Lords-and-Ladies	Brentwood C.P., Warley Place, Great Warley.	TQ5891	1	2014
Essex Field Club	<i>Arum maculatum</i>	flowering plant	Lords-and-Ladies	Brentwood C.P., Pilgrims Hatch, Hall Road	TQ6196	1	2017
Essex Field Club	<i>Arum maculatum</i>	flowering plant	Lords-and-Ladies	Brentwood C.P., Pilgrims Hatch, Hall Lane	TQ6096	1	2017
Essex Field Club	<i>Arum maculatum</i>	flowering plant	Lords-and-Ladies	Brentwood C.P., Doddinghurst Road	TQ5996	1	2017
Essex Field Club	<i>Arum maculatum</i>	flowering plant	Lords-and-Ladies	Brentwood C.P., Shenfield Hall church	TQ6095	1	2017
Essex Field Club	<i>Arum maculatum</i>	flowering plant	Lords-and-Ladies	Brentwood	TQ5896	1	2013
Essex Field Club	<i>Arum maculatum</i>	flowering plant	Lords-and-Ladies	Bentley golf course, Brentwood	TQ5797	1	2015
Essex Field Club	<i>Arum maculatum</i>	flowering plant	Lords-and-Ladies	Brentwood. Ingrave, Highfield Wood	TQ6292	1	2015
Essex Field Club	<i>Arum maculatum</i>	flowering plant	Lords-and-Ladies	Brickhouse Wood	TQ5996	1	2017
Essex Field Club	<i>Arum maculatum</i>	flowering plant	Lords-and-Ladies	Dagnam Park (The Manor LNR) Duck Wood	TQ5592	1	2005

Essex Field Club	<i>Arum maculatum</i>	flowering plant	Lords-and-Ladies	Dagwood Woods, South, Doddinghurst	TQ5898	1	2015
Essex Field Club	<i>Arum maculatum</i>	flowering plant	Lords-and-Ladies	Dagwood Woods, North, Doddinghurst	TQ5898	1	2015
Essex Field Club	<i>Arum maculatum</i>	flowering plant	Lords-and-Ladies	Dagwood woods, East, Doddinghurst	TQ5998	1	2015
Essex Field Club	<i>Arum maculatum</i>	flowering plant	Lords-and-Ladies	Dagnam Park (The Manor LNR) SW	TQ5492	1	2005
Essex Field Club	<i>Arum maculatum</i>	flowering plant	Lords-and-Ladies	Dagnam Park (The Manor LNR) SE	TQ5592	1	2010
Essex Field Club	<i>Arum maculatum</i>	flowering plant	Lords-and-Ladies	Dagnam Park (The Manor LNR) Ponds: Duck Wood Refuge Pond @ 55589	TQ555923	1	2011
Essex Field Club	<i>Arum maculatum</i>	flowering plant	Lords-and-Ladies	Dagnam Park (The Manor LNR) Ponds: Duck Wood Promontory Pond @ 5	TQ556923	1	2011
Essex Field Club	<i>Arum maculatum</i>	flowering plant	Lords-and-Ladies	Dagnam Park (The Manor LNR) NW extension	TQ5493	1	2013
Essex Field Club	<i>Arum maculatum</i>	flowering plant	Lords-and-Ladies	Dagnam Park (The Manor LNR) NW	TQ5493	2	2010
Essex Field Club	<i>Arum maculatum</i>	flowering plant	Lords-and-Ladies	Dagnam Park (The Manor LNR) NE extension	TQ5593	1	2013
Essex Field Club	<i>Arum maculatum</i>	flowering plant	Lords-and-Ladies	Dagnam Park (The Manor LNR) NE	TQ5593	1	2010
Essex Field Club	<i>Arvicola amphibius</i>	terrestrial mammal	Northern Water Vole	TQ628966	TQ628966	6	1998
Essex Field Club	<i>Arvicola amphibius</i>	terrestrial mammal	Northern Water Vole	TQ618975	TQ618975	4	1991
Essex Field Club	<i>Arvicola amphibius</i>	terrestrial mammal	Northern Water Vole	TQ555932	TQ555932	3	2007
Essex Field Club	<i>Arvicola amphibius</i>	terrestrial mammal	Northern Water Vole	Thorndon Park Forest	TQ608912	1	1985
Essex Field Club	<i>Ascocoryne sarcoides</i>	fungus		Weald Country Park SW corner	TQ5693	1	2013
Essex Field Club	<i>Asiraca clavicornis</i>	insect - true bug (Hemiptera)		Shenfield Station (NE17): S7	TQ6195	1	2004
Essex Field Club	<i>Asparagus officinalis</i>	flowering plant	Garden Asparagus	Brentwood Central	TQ5993	1	2010
Essex Field Club	<i>Aspitates ochrearia</i>	insect - moth	Yellow Belle	Harold Wood	TQ556912	1	2011
Essex Field Club	<i>Aspitates ochrearia</i>	insect - moth	Yellow Belle	Ingrave,nr Brentwood	TQ623922	1	1960
Essex Field Club	<i>Aspitates ochrearia</i>	insect - moth	Yellow Belle	Thorndon Country Park,Brentwood	TQ605910	1	1973
Essex Field Club	<i>Aspitates ochrearia</i>	insect - moth	Yellow Belle	TQ6091	TQ6091	1	1974
Essex Field Club	<i>Asplenium adiantum-nigrum</i>	fern	Black Spleenwort	Alexander Lane, Shenfield	TQ6195	1	2009
Essex Field Club	<i>Asplenium adiantum-nigrum</i>	fern	Black Spleenwort	Brentwood Central	TQ5993	1	2009

Essex Field Club	<i>Asplenium adiantum-nigrum</i>	fern	Black Spleenwort	Brentwood, South Weald churchyard	TQ5793	1	2007
Essex Field Club	<i>Asplenium ruta-muraria</i>	fern	Wall-rue	Brentwood, South Weald churchyard	TQ5793	1	2007
Essex Field Club	<i>Asplenium ruta-muraria</i>	fern	Wall-rue	Brentwood Central	TQ5993	1	2009
Essex Field Club	<i>Asplenium scolopendrium</i>	fern	Hart's-tongue	Weald Country Park SW corner	TQ5693	1	2008
Essex Field Club	<i>Asplenium scolopendrium</i>	fern	Hart's-tongue	Weald Country Park SE corner	TQ5793	1	2008
Essex Field Club	<i>Asplenium scolopendrium</i>	fern	Hart's-tongue	Weald Country Park NE corner	TQ5795	1	2008
Essex Field Club	<i>Asplenium scolopendrium</i>	fern	Hart's-tongue	Weald Country Park E	TQ5794	1	2008
Essex Field Club	<i>Asplenium scolopendrium</i>	fern	Hart's-tongue	Pettits Lane and Farm	TQ6098	1	2015
Essex Field Club	<i>Asplenium scolopendrium</i>	fern	Hart's-tongue	Doddinghurst, banks of River Wid	TQ5998	1	2012
Essex Field Club	<i>Asplenium scolopendrium</i>	fern	Hart's-tongue	Doddinghurst C.P., Emblems Farm, Swallows Cross	TQ6098	1	2017
Essex Field Club	<i>Asplenium scolopendrium</i>	fern	Hart's-tongue	Doddinghurst	TQ5998	1	2015
Essex Field Club	<i>Asplenium scolopendrium</i>	fern	Hart's-tongue	Brickhouse Wood	TQ5996	1	2017
Essex Field Club	<i>Asplenium scolopendrium</i>	fern	Hart's-tongue	Brentwood, Clement's Wood & housing estate	TQ5892	1	2013
Essex Field Club	<i>Asplenium scolopendrium</i>	fern	Hart's-tongue	Brentwood, Beads Hall Lane fishing lakes	TQ5896	1	2014
Essex Field Club	<i>Asplenium scolopendrium</i>	fern	Hart's-tongue	Brentwood Central	TQ5993	1	2009
Essex Field Club	<i>Asplenium scolopendrium</i>	fern	Hart's-tongue	Brentwood C.P., Warley Place, Great Warley.	TQ5891	1	2014
Essex Field Club	<i>Asplenium scolopendrium</i>	fern	Hart's-tongue	Brentwood C.P., Warley Place	TQ5891	1	2013
Essex Field Club	<i>Asplenium scolopendrium</i>	fern	Hart's-tongue	Brentwood	TQ6093	1	2015
Essex Field Club	<i>Asplenium scolopendrium</i>	fern	Hart's-tongue	Brentwood	TQ5896	1	2013
Essex Field Club	<i>Asplenium trichomanes subsp. quadrivalens</i>	fern	Maidenhair Spleenwort	Brentwood Central	TQ5993	1	2009
Essex Field Club	<i>Asteia amoena</i>	insect - true fly (Diptera)		Weald Park	TQ5794	1	1981
Essex Field Club	<i>Asteia amoena</i>	insect - true fly (Diptera)		The Mores	TQ5696	1	1998

Essex Field Club	<i>Asteia amoena</i>	insect - true fly (Diptera)		The Mores	TQ565966	1	1983
Essex Field Club	<i>Asteia amoena</i>	insect - true fly (Diptera)		Dagnam Park, s97dh	TQ547929	1	1980
Essex Field Club	<i>Asteia amoena</i>	insect - true fly (Diptera)		Dagnam Park, s96c	TQ546929	1	1979
Essex Field Club	<i>Asteia amoena</i>	insect - true fly (Diptera)		Dagnam Park, s58g	TQ545932	1	1979
Essex Field Club	<i>Asteia amoena</i>	insect - true fly (Diptera)		Dagnam Park, s50g	TQ549933	2	1978
Essex Field Club	<i>Asteia amoena</i>	insect - true fly (Diptera)		Dagnam Park, s50d	TQ549933	2	1981
Essex Field Club	<i>Asteia amoena</i>	insect - true fly (Diptera)		Dagnam Park, Angel cottages	TQ5594	1	1977
Essex Field Club	<i>Asteia amoena</i>	insect - true fly (Diptera)		Dagnam Park, S117e	TQ546927	1	1979
Essex Field Club	<i>Asteia amoena</i>	insect - true fly (Diptera)		Dagnam Park, s118b	TQ547927	1	1981
Essex Field Club	<i>Asteia amoena</i>	insect - true fly (Diptera)		Dagnam Park, s40g	TQ550934	1	1981
Essex Field Club	<i>Asteia amoena</i>	insect - true fly (Diptera)		Dagnam Park, s40i	TQ550934	2	1980
Essex Field Club	<i>Asteia amoena</i>	insect - true fly (Diptera)		Dagnam Park, s50a	TQ549933	1	1981
Essex Field Club	<i>Asteia concinna</i>	insect - true fly (Diptera)		Dagnam Park, s64i	TQ551932	1	1978
Essex Field Club	<i>Asteia concinna</i>	insect - true fly (Diptera)		Dagnam Park, s77a	TQ552931	1	1977
Essex Field Club	<i>Asteia elegantula</i>	insect - true fly (Diptera)		Thorndon Park (centroid)	TQ6091	1	1989
Essex Field Club	<i>Astenus lyonessius</i>	insect - beetle (Coleoptera)		Thorndon Park Forest	TQ608912	1	1983
Essex Field Club	<i>Aster agg.</i>	flowering plant	Michaelmas Daisy	Brentwood Central	TQ5993	1	2009
Essex Field Club	<i>Aster lanceolatus</i>	flowering plant	Narrow-leaved Michaelmas-daisy	Kelvedon Hatch	TQ5798	1	2014
Essex Field Club	<i>Aster lanceolatus</i>	flowering plant	Narrow-leaved Michaelmas-daisy	Kelvedon Hatch	TQ5797	1	2015
Essex Field Club	<i>Asteroscopus sphinx</i>	insect - moth	Sprawler	Thorndon Country Park, Brentwood	TQ605910	1	1973
Essex Field Club	<i>Asteroscopus sphinx</i>	insect - moth	Sprawler	Thorndon Park, nr Brentwood	TQ605910	1	1974
Essex Field Club	<i>Asthena albulata</i>	insect - moth	Small White Wave	BRENTWOOD - THORNDON COUNTRY PARK NORTH	TQ612913	2	2013
Essex Field Club	<i>Asthena albulata</i>	insect - moth	Small White Wave	Ingrave, nr Brentwood	TQ623922	1	1972

Essex Field Club	<i>Atelestus pulicarius</i>	insect - true fly (Diptera)		Dagnam Park, s40d	TQ550934	1	1977
Essex Field Club	<i>Atelestus pulicarius</i>	insect - true fly (Diptera)		Dagnam Park, s40b	TQ550934	1	1976
Essex Field Club	<i>Atethmia centrago</i>	insect - moth	Centre-barred Sallow	Ingrave,nr Brentwood	TQ623922	1	1960
Essex Field Club	<i>Atethmia centrago</i>	insect - moth	Centre-barred Sallow	Thorndon Country Park,Brentwood	TQ605910	1	1973
Essex Field Club	<i>Atethmia centrago</i>	insect - moth	Centre-barred Sallow	Thorndon CP: Countryside Centre yard	TQ606914	1	2011
Essex Field Club	<i>Atethmia centrago</i>	insect - moth	Centre-barred Sallow	Thorndon Park,nr Brentwood	TQ605910	1	1974
Essex Birdwatching Society	<i>Athene noctua</i>	bird	Little Owl	Weald Country Park	TQ5794	1	2017
Essex Birdwatching Society	<i>Athene noctua</i>	bird	Little Owl	Thames Chase, Harold Court	TQ5691	1	2017
Essex Birdwatching Society	<i>Athene noctua</i>	bird	Little Owl	Romford, Maylands GC	TQ5592	1	2014
Essex Birdwatching Society	<i>Athene noctua</i>	bird	Little Owl	Noak Hill	TQ5493	1	2014
Essex Birdwatching Society	<i>Athene noctua</i>	bird	Little Owl	Maylands GC	TQ5592	1	2014
Essex Birdwatching Society	<i>Athene noctua</i>	bird	Little Owl	Kelvedon Hatch	TQ5799	1	2013
Essex Birdwatching Society	<i>Athene noctua</i>	bird	Little Owl	Doddinghurst	TQ5998	3	2016
Essex Field Club	<i>Atheta crassicornis</i>	insect - beetle (Coleoptera)		Thorndon Park Forest	TQ608912	1	1983
Essex Field Club	<i>Athrycia trepida</i>	insect - true fly (Diptera)		Dagnam Park	TQ551932	1	1978
Essex Field Club	<i>Athyrium filix-femina</i>	fern	Lady-fern	Brentwood, Clement's Wood & housing estate	TQ5892	1	2013
Essex Field Club	<i>Athyrium filix-femina</i>	fern	Lady-fern	Weald Country Park NW corner	TQ5695	1	2008
Essex Field Club	<i>Athyrium filix-femina</i>	fern	Lady-fern	Weald Country Park NE corner	TQ5795	1	2008
Essex Field Club	<i>Athyrium filix-femina</i>	fern	Lady-fern	Weald Country Park E	TQ5794	1	2008
Essex Field Club	<i>Athyrium filix-femina</i>	fern	Lady-fern	Holdens Wood	TQ591911	1	1981
Essex Field Club	<i>Athyrium filix-femina</i>	fern	Lady-fern	Brentwood, Thorndon Park	TQ6191	1	1979
Essex Field Club	<i>Athyrium filix-femina</i>	fern	Lady-fern	Brentwood, The Mores	TQ5696	1	2010
Essex Field Club	<i>Athyrium filix-femina</i>	fern	Lady-fern	Brentwood, South Weald	TQ5794	1	1975
Essex Field Club	<i>Athyrium filix-femina</i>	fern	Lady-fern	Brentwood, Hart's Wood	TQ6092	1	2018
Essex Field Club	<i>Athysanus argentarius</i>	insect - true bug (Hemiptera)		Shenfield Station (NE17): S9	TQ6195	1	2004

Essex Field Club	<i>Athysanus argentarius</i>	insect - true bug (Hemiptera)		Shenfield Station (NE17): S8	TQ6195	1	2004
Essex Field Club	<i>Athysanus argentarius</i>	insect - true bug (Hemiptera)		Shenfield Station (NE17): S7	TQ6195	1	2004
Essex Field Club	<i>Atolmis rubricollis</i>	insect - moth	Red-necked Footman	BRENTWOOD - THORNDON COUNTRY PARK NORTH	TQ612913	1	2013
Essex Field Club	<i>Atomaria linearis</i>	insect - beetle (Coleoptera)	Pygmy Beetle	Thorndon Park Forest	TQ608912	1	1983
Essex Field Club	<i>Atomaria rubella</i>	insect - beetle (Coleoptera)		Thorndon Park Forest	TQ608912	1	1983
Essex Field Club	<i>Atractotomus mali</i>	insect - true bug (Hemiptera)		Dagnam Park	TQ550930	2	1976
Essex Field Club	<i>Atreucus affinis</i>	insect - beetle (Coleoptera)		Dagnam Park	TQ550930	1	1977
Essex Field Club	<i>Atrichum undulatum</i>	moss	Common Smoothcap	Thorndon Park Forest	TQ608912	1	1985
Essex Field Club	<i>Atrichum undulatum</i>	moss	Common Smoothcap	Ingrave Church	TQ623920	1	1991
Essex Field Club	<i>Atrichum undulatum</i>	moss	Common Smoothcap	Great Warley, Regimental Chapel	TQ592913	1	1986
Essex Field Club	<i>Atrichum undulatum</i>	moss	Common Smoothcap	Coxtie Green, The Mores	TQ5696	1	1986
Essex Field Club	<i>Atrichum undulatum</i>	moss	Common Smoothcap	Brentwood, Thrift Wood	TQ6193	1	1986
Essex Field Club	<i>Atrichum undulatum</i>	moss	Common Smoothcap	Brentwood, The Osiers	TQ5593	1	1981
Essex Field Club	<i>Atrichum undulatum</i>	moss	Common Smoothcap	Brentwood, Kent's Wood	TQ6091	1	1995
Essex Field Club	<i>Atrichum undulatum</i>	moss	Common Smoothcap	Brentwood, Hart's Wood	TQ6092	1	1990
Essex Field Club	<i>Atrichum undulatum</i>	moss	Common Smoothcap	Brentwood, Burnt Wood south and brook	TQ5593	1	1981
Essex Field Club	<i>Atrichum undulatum</i> var. <i>undulatum</i>	moss	Common Smoothcap	Weald Country Park E	TQ5794	1	2013
Essex Field Club	<i>Atrichum undulatum</i> var. <i>undulatum</i>	moss	Common Smoothcap	Brentwood, Thorndon Park North	TQ6091	1	2014
Essex Field Club	<i>Atrichum undulatum</i> var. <i>undulatum</i>	moss	Common Smoothcap	Brentwood, Clement's Wood & housing estate	TQ5892	1	2013
Essex Field Club	<i>Atrichum undulatum</i> var. <i>undulatum</i>	moss	Common Smoothcap	Brentwood, Clement's Wood & housing estate	TQ5891	1	2013
Essex Field Club	<i>Atrichum undulatum</i> var. <i>undulatum</i>	moss	Common Smoothcap	Brentwood C.P., Warley Place	TQ5891	1	2013
Essex Field Club	<i>Atriplex littoralis</i>	flowering plant	Grass-leaved Orache	Doddinghurst	TQ5998	1	2015
Essex Field Club	<i>Atriplex patula</i>	flowering plant	Common Orache	Frog Street caravan camp site and Alders Wood	TQ5797	1	2015
Essex Field Club	<i>Atriplex patula</i>	flowering plant	Common Orache	Harold Hill S	TQ5491	1	2006
Essex Field Club	<i>Atriplex patula</i>	flowering plant	Common Orache	Harold Wood NEE, Harold Park	TQ5591	1	2008
Essex Field Club	<i>Atriplex patula</i>	flowering plant	Common Orache	Kelvedon Hatch	TQ5797	1	2015
Essex Field Club	<i>Atriplex patula</i>	flowering plant	Common Orache	Kelvedon Hatch	TQ5898	1	2015

Essex Field Club	<i>Atriplex patula</i>	flowering plant	Common Orache	Mountnessing C.P.	TQ6297	1	2017
Essex Field Club	<i>Atriplex patula</i>	flowering plant	Common Orache	Navestock C.P., Horsemanside	TQ5496	1	2018
Essex Field Club	<i>Atriplex patula</i>	flowering plant	Common Orache	Weald Country Park SW corner	TQ5693	1	2008
Essex Field Club	<i>Atriplex patula</i>	flowering plant	Common Orache	Weald Country Park W	TQ5694	1	2008
Essex Field Club	<i>Atriplex patula</i>	flowering plant	Common Orache	Donkey Lane Plantation	TQ5992	1	2010
Essex Field Club	<i>Atriplex patula</i>	flowering plant	Common Orache	Doddinghurst C.P., Emblems Farm, Swallows Cross	TQ6098	1	2017
Essex Field Club	<i>Atriplex patula</i>	flowering plant	Common Orache	Brentwood Central	TQ5993	1	2009
Essex Field Club	<i>Atriplex patula</i>	flowering plant	Common Orache	Dagnam Park (The Manor LNR) Duck Wood	TQ5592	1	2010
Essex Field Club	<i>Atriplex patula</i>	flowering plant	Common Orache	Dagnam Park (The Manor LNR) NW	TQ5493	1	2010
Essex Field Club	<i>Atriplex patula</i>	flowering plant	Common Orache	Dagnam Park (The Manor LNR) NW extension	TQ5493	1	2013
Essex Field Club	<i>Atriplex patula</i>	flowering plant	Common Orache	Dagnam Park (The Manor LNR) SE	TQ5592	1	2010
Essex Field Club	<i>Atriplex patula</i>	flowering plant	Common Orache	Dagnam Park (The Manor LNR) SW	TQ5492	1	2010
Essex Field Club	<i>Atriplex patula</i>	flowering plant	Common Orache	Doddinghurst	TQ5898	1	2015
Essex Field Club	<i>Atriplex patula</i>	flowering plant	Common Orache	Doddinghurst	TQ5997	2	2015
Essex Field Club	<i>Atriplex patula</i>	flowering plant	Common Orache	Doddinghurst	TQ5998	1	2015
Essex Field Club	<i>Atriplex prostrata</i>	flowering plant	Spear-leaved Orache	Doddinghurst	TQ5998	1	2015
Essex Field Club	<i>Atriplex prostrata</i>	flowering plant	Spear-leaved Orache	Doddinghurst C.P., Emblems Farm, Swallows Cross	TQ6098	1	2017
Essex Field Club	<i>Atriplex prostrata</i>	flowering plant	Spear-leaved Orache	Frog Street caravan camp site and Alders Wood	TQ5797	1	2015
Essex Field Club	<i>Atriplex prostrata</i>	flowering plant	Spear-leaved Orache	Harold Hill S	TQ5491	1	2006
Essex Field Club	<i>Atriplex prostrata</i>	flowering plant	Spear-leaved Orache	Harold Wood NEE, Harold Park	TQ5591	1	2008
Essex Field Club	<i>Atriplex prostrata</i>	flowering plant	Spear-leaved Orache	Kelvedon Hatch	TQ5798	1	2015
Essex Field Club	<i>Atriplex prostrata</i>	flowering plant	Spear-leaved Orache	Mountnessing C.P.	TQ6297	1	2017
Essex Field Club	<i>Atriplex prostrata</i>	flowering plant	Spear-leaved Orache	Navestock C.P., Horsemanside	TQ5496	1	2018
Essex Field Club	<i>Atriplex prostrata</i>	flowering plant	Spear-leaved Orache	Navestock C.P., Navestock Hall area	TQ5498	1	2018
Essex Field Club	<i>Atriplex prostrata</i>	flowering plant	Spear-leaved Orache	Navestock side monad	TQ5697	1	2018
Essex Field Club	<i>Atriplex prostrata</i>	flowering plant	Spear-leaved Orache	Weald Country Park W	TQ5694	1	2008
Essex Field Club	<i>Atriplex prostrata</i>	flowering plant	Spear-leaved Orache	Doddinghurst	TQ5997	2	2015
Essex Field Club	<i>Atriplex prostrata</i>	flowering plant	Spear-leaved Orache	Doddinghurst	TQ5898	1	2015
Essex Field Club	<i>Atriplex prostrata</i>	flowering plant	Spear-leaved Orache	Dagnam Park (The Manor LNR) SE	TQ5592	1	2010



Essex Field Club	<i>Atriplex prostrata</i>	flowering plant	Spear-leaved Orache	Brentwood	TQ5896	2	2014
Essex Field Club	<i>Atriplex prostrata</i>	flowering plant	Spear-leaved Orache	Brentwood C.P., Hutton	TQ6295	1	2017
Essex Field Club	<i>Atriplex prostrata</i>	flowering plant	Spear-leaved Orache	Brentwood Central	TQ5993	1	2009
Essex Field Club	<i>Atriplex prostrata</i>	flowering plant	Spear-leaved Orache	Brentwood, A12	TQ5894	1	2014
Essex Field Club	<i>Atriplex prostrata</i>	flowering plant	Spear-leaved Orache	Brentwood, A12, M25 junction	TQ5692	1	2014
Essex Field Club	<i>Atriplex prostrata</i>	flowering plant	Spear-leaved Orache	Brentwood, Pilgrims Hatch	TQ5895	1	2014
Essex Field Club	<i>Atriplex prostrata</i>	flowering plant	Spear-leaved Orache	Brentwood, South Weald churchyard	TQ5793	1	2007
Essex Field Club	<i>Atriplex prostrata</i>	flowering plant	Spear-leaved Orache	Brentwood, The Mores	TQ5696	1	2010
Essex Field Club	<i>Atriplex prostrata</i>	flowering plant	Spear-leaved Orache	Dagnam Park (The Manor LNR) Duck Wood	TQ5592	1	2010
Essex Field Club	<i>Atriplex prostrata</i>	flowering plant	Spear-leaved Orache	Dagnam Park (The Manor LNR) NE extension	TQ5593	1	2013
Essex Field Club	<i>Atriplex prostrata</i>	flowering plant	Spear-leaved Orache	Dagnam Park (The Manor LNR) NW extension	TQ5493	1	2013
Essex Field Club	<i>Atypophthalmus inustus</i>	insect - true fly (Diptera)		The Mores	TQ559965	2	1999
Essex Field Club	<i>Atypophthalmus inustus</i>	insect - true fly (Diptera)		Dagnam Park, s51d	TQ550933	1	1982
Essex Field Club	<i>Aubrieta deltoidea</i>	flowering plant	Aubretia	Brentwood Central	TQ5993	1	2009
Essex Field Club	<i>Aucuba japonica</i>	flowering plant	Spotted-laurel	Weald Country Park SW corner	TQ5693	1	2008
Essex Field Club	<i>Aucuba japonica</i>	flowering plant	Spotted-laurel	Dagnam Park (The Manor LNR) SW	TQ5492	1	2010
Essex Field Club	<i>Aucuba japonica</i>	flowering plant	Spotted-laurel	Dagnam Park (The Manor LNR) NW	TQ5493	1	2010
Essex Field Club	<i>Aucuba japonica</i>	flowering plant	Spotted-laurel	Brentwood C.P., Warley Place, Great Warley.	TQ5891	1	2014
Essex Field Club	<i>Aulacigaster leucopeza</i>	insect - true fly (Diptera)		Weald Park	TQ5794	1	1981
Essex Field Club	<i>Aulacigaster leucopeza</i>	insect - true fly (Diptera)		Duck Wood	TQ554924	1	1989
Essex Field Club	<i>Aulacigaster leucopeza</i>	insect - true fly (Diptera)		Dagnam Park, s97e	TQ547929	1	1980
Essex Field Club	<i>Aulacigaster leucopeza</i>	insect - true fly (Diptera)		Dagnam Park, s97d	TQ547929	3	1982
Essex Field Club	<i>Aulacigaster leucopeza</i>	insect - true fly (Diptera)		Dagnam Park, s97a	TQ547929	1	1981
Essex Field Club	<i>Aulacigaster leucopeza</i>	insect - true fly (Diptera)		Dagnam Park, s96c	TQ546929	1	1980
Essex Field Club	<i>Aulacigaster leucopeza</i>	insect - true fly (Diptera)		Dagnam Park, s83e	TQ546930	1	1981

Essex Field Club	<i>Aulacigaster leucopeza</i>	insect - true fly (Diptera)		Dagnam Park, s83beh	TQ546930	2	1980
Essex Field Club	<i>Aulacigaster leucopeza</i>	insect - true fly (Diptera)		Dagnam Park, s64a	TQ551932	1	1982
Essex Field Club	<i>Aulacomnium androgynum</i>	moss	Bud-headed Groove-moss	Great Warley, Holdens Wood (east)	TQ594911	1	1984
Essex Field Club	<i>Aulacomnium androgynum</i>	moss	Bud-headed Groove-moss	Little Wartley, Scrub Hill	TQ6091	1	1979
Essex Field Club	<i>Aulacomnium androgynum</i>	moss	Bud-headed Groove-moss	Noak Hill, by pond	TQ548934	1	1979
Essex Field Club	<i>Aulacomnium androgynum</i>	moss	Bud-headed Groove-moss	Shenfield, Alexander Lane, arable field	TQ6195	1	1988
Essex Field Club	<i>Aulacomnium androgynum</i>	moss	Bud-headed Groove-moss	Thorndon Park Forest	TQ608912	1	1985
Essex Field Club	<i>Aulacomnium androgynum</i>	moss	Bud-headed Groove-moss	Coxtie Green, The Mores	TQ5696	1	1986
Essex Field Club	<i>Aulacomnium androgynum</i>	moss	Bud-headed Groove-moss	Coxtie Green, The Mores	TQ5596	1	1986
Essex Field Club	<i>Aulacomnium androgynum</i>	moss	Bud-headed Groove-moss	Brentwood, Thrift Wood	TQ6193	1	1986
Essex Field Club	<i>Aulacomnium androgynum</i>	moss	Bud-headed Groove-moss	Brentwood, Thorndon Park North	TQ6191	1	2004
Essex Field Club	<i>Aulacomnium androgynum</i>	moss	Bud-headed Groove-moss	Brentwood, Thorndon Park North	TQ6091	1	2004
Essex Field Club	<i>Aulacomnium androgynum</i>	moss	Bud-headed Groove-moss	Brentwood, Kent's Wood	TQ6091	1	1995
Essex Field Club	<i>Aulacomnium androgynum</i>	moss	Bud-headed Groove-moss	Brentwood, Burnt Wood south and brook	TQ5593	1	1981
Essex Field Club	<i>Aulacomnium palustre</i>	moss	Bog Groove-moss	Brentwood, Kent's Wood	TQ6091	2	1995
Essex Field Club	<i>Aulagromyza anteposita</i>	insect - true fly (Diptera)		Harold Hill, Tring Gardens (garden)	TQ544927	8	1999
Essex Field Club	<i>Aulagromyza anteposita</i>	insect - true fly (Diptera)		Dagnam Park, s39i	TQ549934	1	1977
Essex Field Club	<i>Aulagromyza discrepans</i>	insect - true fly (Diptera)		Harold Hill, Tring Gardens (garden)	TQ544927	7	1999
Essex Field Club	<i>Aulagromyza lucens</i>	insect - true fly (Diptera)		Harold Hill, Tring Gardens (garden)	TQ544927	20	1998
Essex Field Club	<i>Aulagromyza orphana</i>	insect - true fly (Diptera)		Dagnam Park, s122e	TQ551927	1	1978
Essex Field Club	<i>Aulagromyza orphana</i>	insect - true fly (Diptera)		Dagnam Park, s40d	TQ550934	1	1976
Essex Field Club	<i>Aulagromyza orphana</i>	insect - true fly (Diptera)		Dagnam Park, s62b	TQ549932	1	1981

Essex Field Club	<i>Aulagromyza orphana</i>	insect - true fly (Diptera)		Harold Hill, Central Park	TQ543921	1	1980
Essex Field Club	<i>Aulagromyza orphana</i>	insect - true fly (Diptera)		Harold Hill, Tring Gardens (garden)	TQ544927	1	1999
Essex Field Club	<i>Aulagromyza trivittata</i>	insect - true fly (Diptera)		Dagnam Park, s64c	TQ551932	2	1977
Essex Field Club	<i>Aulagromyza trivittata</i>	insect - true fly (Diptera)		Dagnam Park, s50h	TQ549933	1	1996
Essex Field Club	<i>Aulogastromyia anisodactyla</i>	insect - true fly (Diptera)		Dagnam Park, s92b+e	TQ555930	1	1980
Essex Field Club	<i>Aulogastromyia anisodactyla</i>	insect - true fly (Diptera)		Dagnam Park, s70b	TQ545931	1	1979
Essex Field Club	<i>Aulogastromyia anisodactyla</i>	insect - true fly (Diptera)		Dagnam Park, s39i	TQ549934	1	1979
Essex Field Club	<i>Aulogastromyia anisodactyla</i>	insect - true fly (Diptera)		Dagnam Park, s125f	TQ547926	1	1980
Essex Field Club	<i>Aulogastromyia anisodactyla</i>	insect - true fly (Diptera)		Dagnam Park, s119h	TQ548927	1	1980
Essex Field Club	<i>Aulogastromyia anisodactyla</i>	insect - true fly (Diptera)		Dagnam Park, s119e	TQ548927	1	1978
Essex Field Club	<i>Aulogastromyia anisodactyla</i>	insect - true fly (Diptera)		Dagnam Park, s118b	TQ547927	1	1980
Essex Field Club	<i>Aulogastromyia anisodactyla</i>	insect - true fly (Diptera)		Dagnam Park, s118	TQ547927	1	1981
Essex Field Club	<i>Aulogastromyia anisodactyla</i>	insect - true fly (Diptera)		Dagnam Park, S117e	TQ546927	3	1979
Essex Field Club	<i>Aulogastromyia anisodactyla</i>	insect - true fly (Diptera)		Dagnam Park, Hatters Wood	TQ5493	1	1980
Essex Field Club	<i>Aulogastromyia anisodactyla</i>	insect - true fly (Diptera)		Dagnam Park, s104g	TQ554929	1	1979
Essex Field Club	<i>Aulogastromyia anisodactyla</i>	insect - true fly (Diptera)		Dagnam Park, s107	TQ546928	2	1978
Essex Field Club	<i>Aulogastromyia anisodactyla</i>	insect - true fly (Diptera)		Dagnam Park, s107a	TQ546928	1	1980
Essex Field Club	<i>Aulogastromyia anisodactyla</i>	insect - true fly (Diptera)		Dagnam Park, s108f	TQ547928	1	1980
Essex Field Club	<i>Aulogastromyia anisodactyla</i>	insect - true fly (Diptera)		Dagnam Park, s115b	TQ554928	1	1979
Essex Field Club	<i>Aulogastromyia anisodactyla</i>	insect - true fly (Diptera)		Dagnam Park, s117c	TQ546927	1	1977
Essex Field Club	<i>Aulonium trisulcus</i>	insect - beetle (Coleoptera)		Thorndon Park Forest	TQ608912	1	1983

Essex Field Club	<i>Auricularia auricula-judae</i>	fungus		Weald Country Park W	TQ5694	1	2013
Essex Field Club	<i>Auricularia auricula-judae</i>	fungus		Weald Country Park SW corner	TQ5693	1	2013
Essex Field Club	<i>Auricularia auricula-judae</i>	fungus		Weald Country Park NE corner	TQ5795	1	2018
Essex Field Club	<i>Auricularia auricula-judae</i>	fungus		Weald Country Park E	TQ5794	3	2018
Essex Field Club	<i>Auricularia auricula-judae</i>	fungus		Dagnam Park (The Manor LNR) NE	TQ5593	1	2015
Essex Field Club	<i>Auricularia auricula-judae</i>	fungus		Brentwood: Warley Place (TQ5890 and TQ5891)	TQ59	1	2013
Essex Field Club	<i>Auricularia auricula-judae</i>	fungus		Brentwood: Coxtie Green, The Mores (mainly TQ5696)	TQ59	1	2010
Essex Field Club	<i>Auricularia mesenterica</i>	fungus		Weald Country Park E	TQ5794	1	2005
Essex Field Club	<i>Austrolimnophila ochracea</i>	insect - true fly (Diptera)		The Mores	TQ560966	1	1998
Essex Field Club	<i>Austrolimnophila ochracea</i>	insect - true fly (Diptera)		The Mores	TQ559965	3	1999
Essex Field Club	<i>Austrolimnophila ochracea</i>	insect - true fly (Diptera)		Dagnam Park, s81a	TQ556931	1	1979
Essex Field Club	<i>Austrolimnophila ochracea</i>	insect - true fly (Diptera)		Dagnam Park, s61e	TQ548932	1	1980
Essex Field Club	<i>Austrolimnophila ochracea</i>	insect - true fly (Diptera)		Dagnam Park, s117g	TQ546927	1	1998
Essex Field Club	<i>Autographa gamma</i>	insect - moth	Silver Y	Maylands Golf Course and Weald Brook	TQ5692	1	2014
Essex Field Club	<i>Autographa gamma</i>	insect - moth	Silver Y	Merrymeade Park, Brentwood	TQ598946	1	2015
Essex Field Club	<i>Autographa gamma</i>	insect - moth	Silver Y	Noak Hill	TQ544941	1	2015
Essex Field Club	<i>Autographa gamma</i>	insect - moth	Silver Y	Noak Hill (M25)	TQ547941	1	2015
Essex Field Club	<i>Autographa gamma</i>	insect - moth	Silver Y	Thames Chase, Harold Court	TQ559912	1	2015
Essex Field Club	<i>Autographa gamma</i>	insect - moth	Silver Y	Thames Chase, Harold Court	TQ561911	2	2015
Essex Field Club	<i>Autographa gamma</i>	insect - moth	Silver Y	Thorndon Country Park, Brentwood	TQ605910	1	1973
Essex Field Club	<i>Autographa gamma</i>	insect - moth	Silver Y	Thorndon CP: heathland restoration area	TQ612911	2	2013
Essex Field Club	<i>Autographa gamma</i>	insect - moth	Silver Y	Thorndon Park, nr Brentwood	TQ605910	1	1974
Essex Field Club	<i>Autographa gamma</i>	insect - moth	Silver Y	Warley CP	TQ584921	1	2010
Essex Field Club	<i>Autographa gamma</i>	insect - moth	Silver Y	Weald CP	TQ574945	1	2013
Essex Field Club	<i>Autographa gamma</i>	insect - moth	Silver Y	Weald CP	TQ576948	1	2013
Essex Field Club	<i>Autographa gamma</i>	insect - moth	Silver Y	Maylands G.C.	TQ559928	1	2016
Essex Field Club	<i>Autographa gamma</i>	insect - moth	Silver Y	Ingrave, nr Brentwood	TQ623922	1	1960

Essex Field Club	<i>Autographa gamma</i>	insect - moth	Silver Y	Boyles Court Farm, Great Warley	TQ576910	1	2013
Essex Field Club	<i>Autographa gamma</i>	insect - moth	Silver Y	Brentwood, near Junction 28 M25	TQ568922	1	2012
Essex Field Club	<i>Autographa gamma</i>	insect - moth	Silver Y	Brentwood: CM13 2LA	TQ612939	1	2016
Essex Field Club	<i>Autographa gamma</i>	insect - moth	Silver Y	Brentwood: M25 Junction 28	TQ568921	1	2015
Essex Field Club	<i>Autographa gamma</i>	insect - moth	Silver Y	Crow Green Fishing Lake	TQ585967	1	2010
Essex Field Club	<i>Autographa gamma</i>	insect - moth	Silver Y	Dagnam Park LNR	TQ5593	12	2015
Essex Field Club	<i>Autographa gamma</i>	insect - moth	Silver Y	Great Warley	TQ577910	1	2017
Essex Field Club	<i>Autographa gamma</i>	insect - moth	Silver Y	Great Warley	TQ589917	4	2013
Essex Field Club	<i>Autographa gamma</i>	insect - moth	Silver Y	Harold Hill	TQ548926	3	2013
Essex Field Club	<i>Autographa gamma</i>	insect - moth	Silver Y	Harold Hill: Carter's Brook	TQ541929	1	2012
Essex Field Club	<i>Autographa gamma</i>	insect - moth	Silver Y	Harold Hill: Central Park	TQ544922	1	2013
Essex Field Club	<i>Autographa gamma</i>	insect - moth	Silver Y	Hockley Woods	TQ589917	1	2013
Essex Field Club	<i>Autographa jota</i>	insect - moth	Plain Golden Y	Ingrave,nr Brentwood	TQ623922	1	1960
Essex Field Club	<i>Autographa jota</i>	insect - moth	Plain Golden Y	Thorndon Country Park,Brentwood	TQ605910	1	1973
Essex Field Club	<i>Autographa jota</i>	insect - moth	Plain Golden Y	Thorndon Park,nr Brentwood	TQ605910	1	1974
Essex Field Club	<i>Autographa pulchrina</i>	insect - moth	Beautiful Golden Y	Ingrave,nr Brentwood	TQ623922	1	1960
Essex Field Club	<i>Autographa pulchrina</i>	insect - moth	Beautiful Golden Y	Thorndon Country Park,Brentwood	TQ605910	1	1973
Essex Field Club	<i>Autographa pulchrina</i>	insect - moth	Beautiful Golden Y	Thorndon Park,nr Brentwood	TQ605910	1	1974
Essex Field Club	<i>Autographa pulchrina</i>	insect - moth	Beautiful Golden Y	Weald Park, Foxdown Cottage	TQ574949	1	1985
Essex Field Club	<i>Avena fatua</i>	flowering plant	Wild-oat	Warley Hospital	TQ5992	1	2010
Essex Field Club	<i>Avena fatua</i>	flowering plant	Wild-oat	Navestock C.P., Horsemanside	TQ5496	1	2018
Essex Field Club	<i>Avena fatua</i>	flowering plant	Wild-oat	Kelvedon Hatch	TQ5798	1	2015
Essex Field Club	<i>Avena fatua</i>	flowering plant	Wild-oat	Brentwood Central	TQ5993	1	2010
Essex Field Club	<i>Avena sativa</i>	flowering plant	Oat	Harold Wood NEE, Harold Park	TQ5591	1	2008
Essex Field Club	<i>Avena sterilis subsp. ludoviciana</i>	flowering plant	Winter Wild-oat	Doddinghurst	TQ5998	1	2015
Essex Field Club	<i>Avena sterilis subsp. ludoviciana</i>	flowering plant	Winter Wild-oat	Doddinghurst	TQ5997	1	2015
Essex Field Club	<i>Axinotarsus ruficollis</i>	insect - beetle (Coleoptera)		Dagnam Park	TQ550930	2	1985
Essex Field Club	<i>Axylia putris</i>	insect - moth	Flame	Weald Park, Foxdown Cottage	TQ574949	1	1985
Essex Field Club	<i>Axylia putris</i>	insect - moth	Flame	Thorndon Park,nr Brentwood	TQ605910	1	1974
Essex Field Club	<i>Axylia putris</i>	insect - moth	Flame	Thorndon Country Park,Brentwood	TQ605910	1	1973
Essex Field Club	<i>Axylia putris</i>	insect - moth	Flame	Thorndon Country Park North	TQ605913	1	2009

Essex Field Club	<i>Axylia putris</i>	insect - moth	Flame	Ingrave,nr Brentwood	TQ623922	1	1960
Essex Field Club	<i>Axylia putris</i>	insect - moth	Flame	BRENTWOOD - THORNDON COUNTRY PARK NORTH	TQ612913	2	2013
Essex Birdwatching Society	<i>Aythya ferina</i>	bird	Common Pochard	Weald CP	TQ5794	2	2013
Essex Birdwatching Society	<i>Aythya ferina</i>	bird	Common Pochard	Harold Wood SW	TQ5691	1	2013
Essex Birdwatching Society	<i>Aythya ferina</i>	bird	Common Pochard	Brentwood, Harold Wood SW	TQ5691	1	2013
Essex Birdwatching Society	<i>Aythya fuligula</i>	bird	Tufted Duck	Weald Park	TQ5794	2	2016
Essex Birdwatching Society	<i>Aythya fuligula</i>	bird	Tufted Duck	Weald Park	TQ5694	1	2016
Essex Birdwatching Society	<i>Aythya fuligula</i>	bird	Tufted Duck	Weald CP, near South Weald	TQ5794	1	2014
Essex Birdwatching Society	<i>Aythya fuligula</i>	bird	Tufted Duck	Weald CP	TQ5794	3	2014
Essex Birdwatching Society	<i>Aythya fuligula</i>	bird	Tufted Duck	Weald County Park	TQ5794	3	2015
Essex Birdwatching Society	<i>Aythya fuligula</i>	bird	Tufted Duck	Weald Country Park	TQ5794	4	2017
Essex Birdwatching Society	<i>Aythya fuligula</i>	bird	Tufted Duck	Weald Country Park	TQ5694	6	2017
Essex Birdwatching Society	<i>Aythya fuligula</i>	bird	Tufted Duck	South Weald, Rochetts Lake	TQ5793	1	2015
Essex Birdwatching Society	<i>Aythya fuligula</i>	bird	Tufted Duck	South Weald	TQ5793	1	2015
Essex Birdwatching Society	<i>Aythya fuligula</i>	bird	Tufted Duck	Navestock	TQ5498	2	2013
Essex Birdwatching Society	<i>Aythya fuligula</i>	bird	Tufted Duck	Nags Head Lane Fishery, Brentwood	TQ5691	5	2017
Essex Birdwatching Society	<i>Aythya fuligula</i>	bird	Tufted Duck	Little Warley Common (TQ69 A)	TQ6191	1	2015
Essex Birdwatching Society	<i>Aythya fuligula</i>	bird	Tufted Duck	Harold Wood SW	TQ5691	17	2016
Essex Birdwatching Society	<i>Aythya fuligula</i>	bird	Tufted Duck	Brentwood, Nags Head Lane Fishery	TQ5691	3	2017
Essex Birdwatching Society	<i>Aythya fuligula</i>	bird	Tufted Duck	Brentwood, Harold Wood SW	TQ5691	1	2013
Essex Birdwatching Society	<i>Aythya marila</i>	bird	Greater Scaup	Weald CP	TQ5794	2	2013
Essex Birdwatching Society	<i>Aythya marila</i>	bird	Greater Scaup	Weald CP	TQ5694	1	2013

Essex Field Club	<i>Azelia aterrима</i>	insect - true fly (Diptera)		Dagnam Park, s97	TQ547929	1	1978
Essex Field Club	<i>Azelia cilipes</i>	insect - true fly (Diptera)		Dagnam Park, s61h	TQ548932	1	1976
Essex Field Club	<i>Azelia cilipes</i>	insect - true fly (Diptera)		Dagnam Park, s52i	TQ551933	1	1976
Essex Field Club	<i>Azelia cilipes</i>	insect - true fly (Diptera)		Dagnam Park, s50e	TQ549933	1	1981
Essex Field Club	<i>Azelia cilipes</i>	insect - true fly (Diptera)		Dagnam Park, s39i	TQ549934	1	1976
Essex Field Club	<i>Azelia cilipes</i>	insect - true fly (Diptera)		Dagnam Park, s39f	TQ549934	1	1979
Essex Field Club	<i>Azelia cilipes</i>	insect - true fly (Diptera)		Dagnam Park, s22c	TQ552936	1	1978
Essex Field Club	<i>Azelia cilipes</i>	insect - true fly (Diptera)		Dagnam Park (golf course)	TQ560927	1	1977
Essex Field Club	<i>Azelia cilipes</i>	insect - true fly (Diptera)		Coxtie Green	TQ5696	1	1981
Essex Field Club	<i>Azelia nebulosa</i>	insect - true fly (Diptera)		Dagnam Park, s78f	TQ553931	2	1978
Essex Field Club	<i>Azelia nebulosa</i>	insect - true fly (Diptera)		Dagnam Park, s8f	TQ546937	1	1975
Essex Field Club	<i>Azelia nebulosa</i>	insect - true fly (Diptera)		Doddinghurst	TQ582986	1	1979
Essex Field Club	<i>Azelia nebulosa</i>	insect - true fly (Diptera)		Pilgrims Hatch	TQ571963	1	1977
Essex Field Club	<i>Azelia nebulosa</i>	insect - true fly (Diptera)		The Mores	TQ565966	3	1983
Essex Field Club	<i>Azelia nebulosa</i>	insect - true fly (Diptera)		Weald Park	TQ5795	1	1981
Essex Field Club	<i>Azelia nebulosa</i>	insect - true fly (Diptera)		Dagnam Park, s67h	TQ554932	1	1975
Essex Field Club	<i>Azelia nebulosa</i>	insect - true fly (Diptera)		Dagnam Park, s62b	TQ549932	1	1981
Essex Field Club	<i>Azelia nebulosa</i>	insect - true fly (Diptera)		Dagnam Park, s50h	TQ549933	2	1977
Essex Field Club	<i>Azelia nebulosa</i>	insect - true fly (Diptera)		Dagnam Park	TQ548927	1	2018
Essex Field Club	<i>Azelia nebulosa</i>	insect - true fly (Diptera)		Dagnam Park, s108d	TQ547928	1	1975
Essex Field Club	<i>Azelia nebulosa</i>	insect - true fly (Diptera)		Dagnam Park, s118b	TQ547927	1	1982

Essex Field Club	<i>Azelia nebulosa</i>	insect - true fly (Diptera)		Dagnam Park, s33h	TQ553935	1	1975
Essex Field Club	<i>Azelia nebulosa</i>	insect - true fly (Diptera)		Dagnam Park, s40	TQ550934	2	1982
Essex Field Club	<i>Azelia nebulosa</i>	insect - true fly (Diptera)		Dagnam Park, s50g	TQ549933	3	1978
Essex Field Club	<i>Azelia triquetra</i>	insect - true fly (Diptera)		Maylands Golf Course	TQ562924	1	1977
Essex Field Club	<i>Azelia triquetra</i>	insect - true fly (Diptera)		Harold Hill, Tring Gardens (garden)	TQ544927	1	1999
Essex Field Club	<i>Azelia triquetra</i>	insect - true fly (Diptera)		Dagnam Park, The Priory	TQ544934	1	1977
Essex Field Club	<i>Azelia triquetra</i>	insect - true fly (Diptera)		Dagnam Park, s84c	TQ547930	1	1981
Essex Field Club	<i>Azelia triquetra</i>	insect - true fly (Diptera)		Dagnam Park, s62b	TQ549932	1	1981
Essex Field Club	<i>Azelia triquetra</i>	insect - true fly (Diptera)		Dagnam Park, s58d	TQ545932	1	1978
Essex Field Club	<i>Azelia triquetra</i>	insect - true fly (Diptera)		Dagnam Park, s40b	TQ550934	1	1976
Essex Field Club	<i>Azelia triquetra</i>	insect - true fly (Diptera)		Dagnam Park, s118g	TQ547927	1	1976
Essex Field Club	<i>Azelia zetterstedtii</i>	insect - true fly (Diptera)		Duck Wood	TQ555924	1	1988
Essex Field Club	<i>Azelia zetterstedtii</i>	insect - true fly (Diptera)		Dagnam Park, s84a	TQ547930	1	1981
Essex Field Club	<i>Azelia zetterstedtii</i>	insect - true fly (Diptera)		Dagnam Park, s80a	TQ555931	1	1981
Essex Field Club	<i>Azelia zetterstedtii</i>	insect - true fly (Diptera)		Dagnam Park, s50d	TQ549933	1	1976
Essex Field Club	<i>Azelia zetterstedtii</i>	insect - true fly (Diptera)		Dagnam Park, s40i	TQ550934	1	1977
Essex Field Club	<i>Azelia zetterstedtii</i>	insect - true fly (Diptera)		Dagnam Park, S117e	TQ546927	1	1977
Essex Field Club	<i>Azelia zetterstedtii</i>	insect - true fly (Diptera)		Dagnam Park, s105e	TQ555929	1	1976
Essex Field Club	<i>Azolla filiculoides</i>	fern	Water Fern	Dagnam Park (The Manor LNR) Duck Wood	TQ5592	1	2005
Essex Field Club	<i>Baccha elongata</i>	insect - true fly (Diptera)	a hoverfly	Dagnam Park, s78d	TQ553931	1	1975
Essex Field Club	<i>Baccha elongata</i>	insect - true fly (Diptera)	a hoverfly	Dagnam Park, s78e	TQ553931	1	1979



Essex Field Club	<i>Baccha elongata</i>	insect - true fly (Diptera)	a hoverfly	Dagnam Park, s82gh	TQ545930	1	1980
Essex Field Club	<i>Baccha elongata</i>	insect - true fly (Diptera)	a hoverfly	Dagnam Park, s83c	TQ546930	1	1979
Essex Field Club	<i>Baccha elongata</i>	insect - true fly (Diptera)	a hoverfly	Dagnam Park, s83e	TQ546930	1	1976
Essex Field Club	<i>Baccha elongata</i>	insect - true fly (Diptera)	a hoverfly	Kelvedon Hatch	TQ562982	1	1983
Essex Field Club	<i>Baccha elongata</i>	insect - true fly (Diptera)	a hoverfly	The Mores	TQ560966	1	1998
Essex Field Club	<i>Baccha elongata</i>	insect - true fly (Diptera)	a hoverfly	Weald Park	TQ5794	1	1981
Essex Field Club	<i>Baccha elongata</i>	insect - true fly (Diptera)	a hoverfly	Dagnam Park, s70b	TQ545931	1	1980
Essex Field Club	<i>Baccha elongata</i>	insect - true fly (Diptera)	a hoverfly	Dagnam Park, s65b	TQ552932	1	1977
Essex Field Club	<i>Baccha elongata</i>	insect - true fly (Diptera)	a hoverfly	Dagnam Park	TQ5593	2	1978
Essex Field Club	<i>Baccha elongata</i>	insect - true fly (Diptera)	a hoverfly	Dagnam Park, s117d	TQ546927	1	1977
Essex Field Club	<i>Baccha elongata</i>	insect - true fly (Diptera)	a hoverfly	Dagnam Park, s118b	TQ547927	1	1982
Essex Field Club	<i>Baccha elongata</i>	insect - true fly (Diptera)	a hoverfly	Dagnam Park, s23i	TQ553936	1	1976
Essex Field Club	<i>Baccha elongata</i>	insect - true fly (Diptera)	a hoverfly	Dagnam Park, s41g	TQ551934	1	1998
Essex Field Club	<i>Baccha elongata</i>	insect - true fly (Diptera)	a hoverfly	Dagnam Park, s50a	TQ549933	1	1981
Essex Field Club	<i>Baccha elongata</i>	insect - true fly (Diptera)	a hoverfly	Dagnam Park, s52i	TQ551933	1	1976
Essex Field Club	<i>Baccha elongata</i>	insect - true fly (Diptera)	a hoverfly	Dagnam Park, s58g	TQ545932	1	1978
Essex Field Club	<i>Badister bullatus</i>	insect - beetle (Coleoptera)		Dagnam Park	TQ550930	1	1977
Essex Field Club	<i>Badister sodalis</i>	insect - beetle (Coleoptera)		Thorndon Park Forest	TQ608912	1	1983
Essex Field Club	<i>Ballota nigra</i>	flowering plant	Black Horehound	Harold Hill S	TQ5491	1	2006
Essex Field Club	<i>Ballota nigra</i>	flowering plant	Black Horehound	Doddinghurst, waste land, stream and lake	TQ5896	1	2014
Essex Field Club	<i>Ballota nigra</i>	flowering plant	Black Horehound	Doddinghurst C.P., Emblems Farm, Swallows Cross	TQ6098	1	2017
Essex Field Club	<i>Ballota nigra</i>	flowering plant	Black Horehound	Doddinghurst	TQ5998	1	2015

Essex Field Club	<i>Ballota nigra</i>	flowering plant	Black Horehound	Dagnam Park (The Manor LNR) SW	TQ5492	1	2010
Essex Field Club	<i>Ballota nigra</i>	flowering plant	Black Horehound	Harold Wood NEE, Harold Park	TQ5591	1	2008
Essex Field Club	<i>Ballota nigra</i>	flowering plant	Black Horehound	Kelvedon Hatch	TQ5798	1	2015
Essex Field Club	<i>Ballota nigra</i>	flowering plant	Black Horehound	Mountnessing C.P.	TQ6297	1	2017
Essex Field Club	<i>Ballota nigra</i>	flowering plant	Black Horehound	Navestock C.P., Horsemanside	TQ5496	1	2018
Essex Field Club	<i>Ballota nigra</i>	flowering plant	Black Horehound	Navestock C.P., Navestock Hall area	TQ5498	1	2018
Essex Field Club	<i>Ballota nigra</i>	flowering plant	Black Horehound	Weald Country Park NE corner	TQ5795	1	2008
Essex Field Club	<i>Ballota nigra</i>	flowering plant	Black Horehound	Weald Country Park W	TQ5694	1	2008
Essex Field Club	<i>Ballota nigra</i>	flowering plant	Black Horehound	Dagnam Park (The Manor LNR) SE	TQ5592	2	2010
Essex Field Club	<i>Ballota nigra</i>	flowering plant	Black Horehound	Dagnam Park (The Manor LNR) NW extension	TQ5493	1	2013
Essex Field Club	<i>Ballota nigra</i>	flowering plant	Black Horehound	Dagnam Park (The Manor LNR) NW	TQ5493	2	2010
Essex Field Club	<i>Ballota nigra</i>	flowering plant	Black Horehound	Bentley Common S of The Mores	TQ5696	1	2018
Essex Field Club	<i>Ballota nigra</i>	flowering plant	Black Horehound	Brentwood C.P., Hutton	TQ6295	1	2017
Essex Field Club	<i>Ballota nigra</i>	flowering plant	Black Horehound	Brentwood C.P., Pilgrims Hatch, Chainbridge Farm	TQ6196	1	2017
Essex Field Club	<i>Ballota nigra</i>	flowering plant	Black Horehound	Brentwood C.P., Pilgrims Hatch, Hall Lane	TQ6096	1	2017
Essex Field Club	<i>Ballota nigra</i>	flowering plant	Black Horehound	Brentwood C.P., Warley Gap	TQ5991	1	2018
Essex Field Club	<i>Ballota nigra</i>	flowering plant	Black Horehound	Brentwood C.P., Warley Place, Great Warley.	TQ5891	1	2014
Essex Field Club	<i>Ballota nigra</i>	flowering plant	Black Horehound	Brentwood Central	TQ5993	1	2009
Essex Field Club	<i>Ballota nigra</i>	flowering plant	Black Horehound	Brentwood, Hart's Wood	TQ6092	1	2018
Essex Field Club	<i>Ballota nigra</i>	flowering plant	Black Horehound	Brentwood, South Weald churchyard	TQ5793	1	2007
Essex Field Club	<i>Ballota nigra</i>	flowering plant	Black Horehound	Brentwood, The Mores	TQ5696	1	2010
Essex Field Club	<i>Ballota nigra</i>	flowering plant	Black Horehound	Dagnam Park (The Manor LNR) Duck Wood	TQ5592	1	2010
Essex Field Club	<i>Ballota nigra</i>	flowering plant	Black Horehound	Dagnam Park (The Manor LNR) NE	TQ5593	1	2010
Essex Field Club	<i>Barbarea intermedia</i>	flowering plant	Medium-flowered Winter-cress	Brentwood C.P., Fitzwalters	TQ6197	1	2017
Essex Field Club	<i>Barbarea vulgaris</i>	flowering plant	Winter-cress	Weald Country Park NE corner	TQ5795	1	2008
Essex Field Club	<i>Barbarea vulgaris</i>	flowering plant	Winter-cress	Weald Country Park E	TQ5794	1	2008

Essex Field Club	<i>Barbarea vulgaris</i>	flowering plant	Winter-cress	Navestock C.P., Navestock Hall area	TQ5498	1	2018
Essex Field Club	<i>Barbarea vulgaris</i>	flowering plant	Winter-cress	Mountnessing C.P., Lower Road	TQ6296	1	2017
Essex Field Club	<i>Barbarea vulgaris</i>	flowering plant	Winter-cress	Mountnessing C.P.	TQ6297	1	2017
Essex Field Club	<i>Barbarea vulgaris</i>	flowering plant	Winter-cress	Heard's Farm, Brentwood	TQ6097	1	2011
Essex Field Club	<i>Barbarea vulgaris</i>	flowering plant	Winter-cress	Doddinghurst	TQ5997	2	2015
Essex Field Club	<i>Barbarea vulgaris</i>	flowering plant	Winter-cress	Doddinghurst	TQ5897	1	2014
Essex Field Club	<i>Barbarea vulgaris</i>	flowering plant	Winter-cress	Dagnam Park (The Manor LNR) NW extension	TQ5493	1	2013
Essex Field Club	<i>Barbarea vulgaris</i>	flowering plant	Winter-cress	Dagnam Park (The Manor LNR) NW	TQ5493	1	2010
Essex Field Club	<i>Barbarea vulgaris</i>	flowering plant	Winter-cress	Dagnam Park (The Manor LNR) NE extension	TQ5593	1	2013
Essex Field Club	<i>Barbula convoluta</i> var. <i>convoluta</i>	moss	Lesser Bird's-claw Beard-moss	Ingrave Church	TQ623920	1	1991
Essex Field Club	<i>Barbula convoluta</i> var. <i>sardoa</i>	moss		Brentwood, Clement's Wood & housing estate	TQ5892	1	2013
Essex Field Club	<i>Barbula unguiculata</i>	moss	Bird's-claw Beard-moss	Kelvedon Hatch Church	TQ568989	1	1997
Essex Field Club	<i>Barbula unguiculata</i>	moss	Bird's-claw Beard-moss	Ingrave Church	TQ623920	1	1991
Essex Field Club	<i>Barbula unguiculata</i>	moss	Bird's-claw Beard-moss	Great Warley, Regimental Chapel	TQ592913	1	1986
Essex Field Club	<i>Barbula unguiculata</i>	moss	Bird's-claw Beard-moss	Brentwood, Thrift Wood	TQ6193	1	1986
Essex Field Club	<i>Barbula unguiculata</i>	moss	Bird's-claw Beard-moss	Brentwood, Hart's Wood	TQ6092	1	1990
Essex Field Club	<i>Basidiaradulum radula</i>	fungus		Brentwood: Warley Place (TQ5890 and TQ5891)	TQ59	1	2013
Essex Field Club	<i>Bathyphantes gracilis</i>	spider (Araneae)		Mountnessing	TQ621974	2	1999
Essex Field Club	<i>Bathyphantes gracilis</i>	spider (Araneae)		Weald Park	TQ572948	4	1989
Essex Field Club	<i>Bathyphantes gracilis</i>	spider (Araneae)		Weald Park	TQ572950	3	1988
Essex Field Club	<i>Bathyphantes nigrinus</i>	spider (Araneae)		Weald Park	TQ572950	2	1988
Essex Field Club	<i>Bellardia viarum</i>	insect - true fly (Diptera)		Dagnam Park, s90a	TQ553930	1	1980
Essex Field Club	<i>Bellardia viarum</i>	insect - true fly (Diptera)		Dagnam Park, s122e	TQ551927	1	1976
Essex Field Club	<i>Bellardia vulgaris</i>	insect - true fly (Diptera)		Dagnam Park, s90a	TQ553930	1	1980
Essex Field Club	<i>Bellardia vulgaris</i>	insect - true fly (Diptera)		Dagnam Park, s65a	TQ552932	1	1980
Essex Field Club	<i>Bellardia vulgaris</i>	insect - true fly (Diptera)		Dagnam Park, s64b	TQ551932	1	1976
Essex Field Club	<i>Bellardia vulgaris</i>	insect - true fly (Diptera)		Dagnam Park, s40g	TQ550934	3	1981

Essex Field Club	<i>Bellardia vulgaris</i>	insect - true fly (Diptera)		Dagnam Park, s1g	TQ548939	2	1983
Essex Field Club	<i>Bellardia vulgaris</i>	insect - true fly (Diptera)		Dagnam Park, s127b	TQ549926	1	1982
Essex Field Club	<i>Bellardia vulgaris</i>	insect - true fly (Diptera)		Dagnam Park, s122c	TQ551927	1	1982
Essex Field Club	<i>Bellardia vulgaris</i>	insect - true fly (Diptera)		Dagnam Park, Manor Farm	TQ544932	1	1976
Essex Field Club	<i>Bellardia vulgaris</i>	insect - true fly (Diptera)		Dagnam Park, Manor Farm	TQ5493	1	1980
Essex Field Club	<i>Bellardia vulgaris</i>	insect - true fly (Diptera)		Dagnam Park, s105d	TQ555929	1	1981
Essex Field Club	<i>Bellardia vulgaris</i>	insect - true fly (Diptera)		Dagnam Park, s114abc	TQ553928	1	1981
Essex Field Club	<i>Bellardia vulgaris</i>	insect - true fly (Diptera)		Dagnam Park, s117h	TQ546927	1	1980
Essex Field Club	<i>Bellis perennis</i>	flowering plant	Daisy	Mountnessing C.P.	TQ6297	1	2017
Essex Field Club	<i>Bellis perennis</i>	flowering plant	Daisy	Kelvedon Hatch	TQ5798	1	2015
Essex Field Club	<i>Bellis perennis</i>	flowering plant	Daisy	Heard's Farm, Brentwood	TQ6097	1	2011
Essex Field Club	<i>Bellis perennis</i>	flowering plant	Daisy	Harold Wood NEE, Harold Park	TQ5591	1	2008
Essex Field Club	<i>Bellis perennis</i>	flowering plant	Daisy	Harold Hill S	TQ5491	1	2006
Essex Field Club	<i>Bellis perennis</i>	flowering plant	Daisy	Frog Street caravan camp site and Alders Wood	TQ5797	1	2015
Essex Field Club	<i>Bellis perennis</i>	flowering plant	Daisy	Doddinghurst, Wishfields Farm Marsh	TQ5896	1	2013
Essex Field Club	<i>Bellis perennis</i>	flowering plant	Daisy	Doddinghurst C.P., Emblems Farm, Swallows Cross	TQ6098	1	2017
Essex Field Club	<i>Bellis perennis</i>	flowering plant	Daisy	Doddinghurst	TQ5998	1	2016
Essex Field Club	<i>Bellis perennis</i>	flowering plant	Daisy	Doddinghurst	TQ5997	1	2015
Essex Field Club	<i>Bellis perennis</i>	flowering plant	Daisy	Navestock C.P., Horsemanside	TQ5496	1	2018
Essex Field Club	<i>Bellis perennis</i>	flowering plant	Daisy	Navestock C.P., Navestock Hall area	TQ5498	1	2018
Essex Field Club	<i>Bellis perennis</i>	flowering plant	Daisy	Weald Country Park W	TQ5694	1	2008
Essex Field Club	<i>Bellis perennis</i>	flowering plant	Daisy	Weald Country Park SW corner	TQ5693	1	2008
Essex Field Club	<i>Bellis perennis</i>	flowering plant	Daisy	Weald Country Park SE corner	TQ5793	1	2008
Essex Field Club	<i>Bellis perennis</i>	flowering plant	Daisy	Weald Country Park NE corner	TQ5795	1	2008
Essex Field Club	<i>Bellis perennis</i>	flowering plant	Daisy	Weald Country Park E	TQ5794	1	2008

Essex Field Club	<i>Bellis perennis</i>	flowering plant	Daisy	St Pauls Churchyard, Bentley Common	TQ5696	1	2018
Essex Field Club	<i>Bellis perennis</i>	flowering plant	Daisy	St Nicholas churchyard, Kelvedon Hatch	TQ5698	1	2018
Essex Field Club	<i>Bellis perennis</i>	flowering plant	Daisy	Playing fields, Doddinghurst	TQ5898	1	2015
Essex Field Club	<i>Bellis perennis</i>	flowering plant	Daisy	Navestock, Noak Hill, St Thomas churchyard	TQ5498	1	1983
Essex Field Club	<i>Bellis perennis</i>	flowering plant	Daisy	Navestock side monad	TQ5697	1	2018
Essex Field Club	<i>Bellis perennis</i>	flowering plant	Daisy	Doddinghurst	TQ5898	1	2015
Essex Field Club	<i>Bellis perennis</i>	flowering plant	Daisy	Alexander Lane, Shenfield	TQ6195	1	2009
Essex Field Club	<i>Bellis perennis</i>	flowering plant	Daisy	Brentwood C.P., Thorndon Country Park, Car Park	TQ6191	1	2017
Essex Field Club	<i>Bellis perennis</i>	flowering plant	Daisy	Brentwood C.P., Thorndon Country Park	TQ6091	1	2017
Essex Field Club	<i>Bellis perennis</i>	flowering plant	Daisy	Brentwood C.P., Pilgrims Hatch, Hall Lane	TQ6096	1	2017
Essex Field Club	<i>Bellis perennis</i>	flowering plant	Daisy	Brentwood C.P., Hutton	TQ6295	1	2017
Essex Field Club	<i>Bellis perennis</i>	flowering plant	Daisy	Brentwood C.P., Fitzwalters	TQ6197	1	2017
Essex Field Club	<i>Bellis perennis</i>	flowering plant	Daisy	Brentwood C.P., Shenfield Hall church	TQ6095	1	2017
Essex Field Club	<i>Bellis perennis</i>	flowering plant	Daisy	Brentwood	TQ5896	1	2014
Essex Field Club	<i>Bellis perennis</i>	flowering plant	Daisy	Bentley golf course, Brentwood	TQ5797	1	2015
Essex Field Club	<i>Bellis perennis</i>	flowering plant	Daisy	Ashwells Road pond, Bentley Common	TQ5796	1	2018
Essex Field Club	<i>Bellis perennis</i>	flowering plant	Daisy	Brentwood C.P., Warley Gap	TQ5991	1	2018
Essex Field Club	<i>Bellis perennis</i>	flowering plant	Daisy	Brentwood Central	TQ5993	1	2009
Essex Field Club	<i>Bellis perennis</i>	flowering plant	Daisy	Brentwood Cottage Hospital	TQ6094	1	2013
Essex Field Club	<i>Bellis perennis</i>	flowering plant	Daisy	Dagnam Park (The Manor LNR) SW	TQ5492	1	2010
Essex Field Club	<i>Bellis perennis</i>	flowering plant	Daisy	Dagnam Park (The Manor LNR) SE	TQ5592	2	2010
Essex Field Club	<i>Bellis perennis</i>	flowering plant	Daisy	Dagnam Park (The Manor LNR) Duck Wood	TQ5592	1	2005
Essex Field Club	<i>Bellis perennis</i>	flowering plant	Daisy	Chindits :Lane area	TQ5992	1	2010
Essex Field Club	<i>Bellis perennis</i>	flowering plant	Daisy	Brentwood, The Mores	TQ5696	1	2010
Essex Field Club	<i>Bellis perennis</i>	flowering plant	Daisy	Brentwood, South Weald churchyard	TQ5793	1	2007
Essex Field Club	<i>Bellis perennis</i>	flowering plant	Daisy	Brentwood, Pilgrims Hatch	TQ5895	1	2014
Essex Field Club	<i>Bellis perennis</i>	flowering plant	Daisy	Brentwood, Ingrave, churchyard	TQ6291	1	2016
Essex Field Club	<i>Bellis perennis</i>	flowering plant	Daisy	Brentwood, Clement's Wood & housing estate	TQ5892	1	2013

Essex Field Club	<i>Bellis perennis</i>	flowering plant	Daisy	Brentwood, A12, M25 junction	TQ5692	1	2014
Essex Field Club	<i>Bembidion assimile</i>	insect - beetle (Coleoptera)		Thorndon Park Forest	TQ608912	1	1983
Essex Field Club	<i>Bembidion guttula</i>	insect - beetle (Coleoptera)		Dagnam Park	TQ550930	1	1977
Essex Field Club	<i>Bembidion lunulatum</i>	insect - beetle (Coleoptera)		Dagnam Park	TQ550930	2	1984
Essex Field Club	<i>Bembidion lunulatum</i>	insect - beetle (Coleoptera)		Thorndon Park Forest	TQ608912	1	1985
Essex Field Club	<i>Bembidion obtusum</i>	insect - beetle (Coleoptera)		Thorndon Park Forest	TQ608912	1	1983
Essex Field Club	<i>Bembidion properans</i>	insect - beetle (Coleoptera)		Thorndon Park Forest	TQ608912	1	1983
Essex Field Club	<i>Bena bicolorana</i>	insect - moth	Scarce Silver-lines	Ingrave,nr Brentwood	TQ623922	1	1960
Essex Field Club	<i>Bena bicolorana</i>	insect - moth	Scarce Silver-lines	Thorndon Country Park,Brentwood	TQ605910	1	1973
Essex Field Club	<i>Bena bicolorana</i>	insect - moth	Scarce Silver-lines	TQ6091	TQ6091	1	1974
Essex Field Club	<i>Berberis gagnepainii</i>	flowering plant	Gagnepain's Barberry	Brentwood C.P., Warley Place, Great Warley.	TQ5891	1	2014
Essex Field Club	<i>Bergenia crassifolia</i>	flowering plant	Elephant-ears	Dagnam Park (The Manor LNR) SW	TQ5492	1	2010
Essex Field Club	<i>Beris chalybata</i>	insect - true fly (Diptera)		Dagnam Park, s78e	TQ553931	1	1980
Essex Field Club	<i>Beris chalybata</i>	insect - true fly (Diptera)		Dagnam Park, s78ef	TQ553931	1	1979
Essex Field Club	<i>Beris chalybata</i>	insect - true fly (Diptera)		Dagnam Park, s83f	TQ546930	1	1979
Essex Field Club	<i>Beris chalybata</i>	insect - true fly (Diptera)		Doddinghurst	TQ589987	1	1999
Essex Field Club	<i>Beris chalybata</i>	insect - true fly (Diptera)		The Mores	TQ565966	1	1983
Essex Field Club	<i>Beris chalybata</i>	insect - true fly (Diptera)		Weald Brook	TQ559935	1	1978
Essex Field Club	<i>Beris chalybata</i>	insect - true fly (Diptera)		Weald Park	TQ575952	1	1976
Essex Field Club	<i>Beris chalybata</i>	insect - true fly (Diptera)		Weald Park	TQ5794	1	1981
Essex Field Club	<i>Beris chalybata</i>	insect - true fly (Diptera)		Dagnam Park, s64b	TQ551932	1	1995
Essex Field Club	<i>Beris chalybata</i>	insect - true fly (Diptera)		Dagnam Park, s64a	TQ551932	2	1982
Essex Field Club	<i>Beris chalybata</i>	insect - true fly (Diptera)		Dagnam Park, s61h	TQ548932	1	1982

Essex Field Club	<i>Beris chalybata</i>	insect - true fly (Diptera)		Applegate (garden)	TQ576958	1	1979
Essex Field Club	<i>Beris chalybata</i>	insect - true fly (Diptera)		Brickhouse Wood, Pilgrims Hatch	TQ593963	1	1999
Essex Field Club	<i>Beris chalybata</i>	insect - true fly (Diptera)		Dagnam Park	TQ550934	1	1982
Essex Field Club	<i>Beris chalybata</i>	insect - true fly (Diptera)		Dagnam Park, s119h	TQ548927	1	1979
Essex Field Club	<i>Beris chalybata</i>	insect - true fly (Diptera)		Dagnam Park, s40b	TQ550934	1	1981
Essex Field Club	<i>Beris chalybata</i>	insect - true fly (Diptera)		Dagnam Park, s40d	TQ550934	1	1980
Essex Field Club	<i>Beris chalybata</i>	insect - true fly (Diptera)		Dagnam Park, s50e	TQ549933	1	1981
Essex Field Club	<i>Beris chalybata</i>	insect - true fly (Diptera)		Dagnam Park, s61e	TQ548932	1	1979
Essex Field Club	<i>Beris geniculata</i>	insect - true fly (Diptera)		The Mores	TQ5696	1	1981
Essex Field Club	<i>Beris vallata</i>	insect - true fly (Diptera)		Warley Place	TQ583910	1	1990
Essex Field Club	<i>Beris vallata</i>	insect - true fly (Diptera)		Harold Hill, Tring Gardens (indoors)	TQ544927	1	1999
Essex Field Club	<i>Beris vallata</i>	insect - true fly (Diptera)		Dagnam Park, s4c	TQ547938	1	1979
Essex Field Club	<i>Beris vallata</i>	insect - true fly (Diptera)		Dagnam Park, s42a	TQ552934	1	1979
Essex Field Club	<i>Beris vallata</i>	insect - true fly (Diptera)		Dagnam Park, s121d	TQ550927	1	1980
Essex Field Club	<i>Beris vallata</i>	insect - true fly (Diptera)		Dagnam Park (ancient roadside hedge/verge)	TQ548939	1	1982
Essex Field Club	<i>Beris vallata</i>	insect - true fly (Diptera)		Applegate (garden)	TQ576958	1	1978
Essex Field Club	<i>Berula erecta</i>	flowering plant	Lesser Water-parsnip	Frog Street pond, Doddinghurst	TQ573978	1	2015
Essex Field Club	<i>Betonica officinalis</i>	flowering plant	Betony	M25, NE of Harold Hill and NW of J28	TQ5593	1	2009
Essex Field Club	<i>Betonica officinalis</i>	flowering plant	Betony	Grove Farm and J28	TQ5692	1	2009
Essex Field Club	<i>Betonica officinalis</i>	flowering plant	Betony	Brentwood, Hatch Road	TQ5995	1	2006
Essex Field Club	<i>Betula pendula</i>	flowering plant	Silver Birch	Harold Hill S	TQ5491	1	2006
Essex Field Club	<i>Betula pendula</i>	flowering plant	Silver Birch	Harold Hill E	TQ5592	1	2010
Essex Field Club	<i>Betula pendula</i>	flowering plant	Silver Birch	Furze Wood, Kelvedon Hatch	TQ5898	1	2015
Essex Field Club	<i>Betula pendula</i>	flowering plant	Silver Birch	Frog Street caravan camp site and Alders Wood	TQ5797	1	2015

Essex Field Club	<i>Betula pendula</i>	flowering plant	Silver Birch	Dagnam Park (The Manor LNR) SW	TQ5492	1	2010
Essex Field Club	<i>Betula pendula</i>	flowering plant	Silver Birch	Dagnam Park (The Manor LNR) SE	TQ5592	2	2010
Essex Field Club	<i>Betula pendula</i>	flowering plant	Silver Birch	Dagnam Park (The Manor LNR) Ponds: Duck Wood Refuge Pond @ 55589	TQ555923	1	2011
Essex Field Club	<i>Betula pendula</i>	flowering plant	Silver Birch	Dagnam Park (The Manor LNR) NE extension	TQ5593	1	2013
Essex Field Club	<i>Betula pendula</i>	flowering plant	Silver Birch	Dagnam Park (The Manor LNR) Duck Wood	TQ5592	1	2010
Essex Field Club	<i>Betula pendula</i>	flowering plant	Silver Birch	Heard's Farm, Brentwood	TQ6097	1	2011
Essex Field Club	<i>Betula pendula</i>	flowering plant	Silver Birch	High Wood, Pilgrims Hatch	TQ5894	1	2018
Essex Field Club	<i>Betula pendula</i>	flowering plant	Silver Birch	Kelvedon Hatch	TQ5798	1	2015
Essex Field Club	<i>Betula pendula</i>	flowering plant	Silver Birch	Weald Country Park SW corner	TQ5693	1	2008
Essex Field Club	<i>Betula pendula</i>	flowering plant	Silver Birch	Weald Country Park SE corner	TQ5793	1	2008
Essex Field Club	<i>Betula pendula</i>	flowering plant	Silver Birch	Weald Country Park NW corner	TQ5695	1	2008
Essex Field Club	<i>Betula pendula</i>	flowering plant	Silver Birch	Weald Country Park NE corner	TQ5795	1	2008
Essex Field Club	<i>Betula pendula</i>	flowering plant	Silver Birch	Weald Country Park E	TQ5794	1	2008
Essex Field Club	<i>Betula pendula</i>	flowering plant	Silver Birch	The Mores, Bentley Common	TQ5696	1	2018
Essex Field Club	<i>Betula pendula</i>	flowering plant	Silver Birch	St Pauls Churchyard, Bentley Common	TQ5696	1	2018
Essex Field Club	<i>Betula pendula</i>	flowering plant	Silver Birch	Romford, Duck Wood	TQ5592	1	1979
Essex Field Club	<i>Betula pendula</i>	flowering plant	Silver Birch	Weald Country Park W	TQ5694	1	2008
Essex Field Club	<i>Betula pendula</i>	flowering plant	Silver Birch	Brizes Wood, Kelvedon Hatch	TQ5698	1	2018
Essex Field Club	<i>Betula pendula</i>	flowering plant	Silver Birch	Brentwood C.P., Thorndon Country Park, Car Park	TQ6191	1	2017
Essex Field Club	<i>Betula pendula</i>	flowering plant	Silver Birch	Brentwood C.P., Thorndon Country Park	TQ6091	1	2017
Essex Field Club	<i>Betula pendula</i>	flowering plant	Silver Birch	Brentwood C.P., Shenfield, Hall Lane	TQ6095	1	2017
Essex Field Club	<i>Betula pendula</i>	flowering plant	Silver Birch	Brentwood C.P., Pilgrims Hatch, Chainbridge Farm	TQ6196	1	2017
Essex Field Club	<i>Betula pendula</i>	flowering plant	Silver Birch	Brentwood	TQ5896	1	2013
Essex Field Club	<i>Betula pendula</i>	flowering plant	Silver Birch	Bentley golf course, Brentwood	TQ5797	1	2015
Essex Field Club	<i>Betula pendula</i>	flowering plant	Silver Birch	Ashwells Road pond, Bentley Common	TQ5796	1	2018
Essex Field Club	<i>Betula pendula</i>	flowering plant	Silver Birch	Alexander Lane, Shenfield	TQ6195	1	2008



Essex Field Club	<i>Betula pendula</i>	flowering plant	Silver Birch	Alder Shaw, Navestock	TQ5697	1	2018
Essex Field Club	<i>Betula pendula</i>	flowering plant	Silver Birch	Brentwood C.P., Warley Gap	TQ5991	1	2018
Essex Field Club	<i>Betula pendula</i>	flowering plant	Silver Birch	Brentwood C.P., Warley Place, Great Warley.	TQ5891	1	2014
Essex Field Club	<i>Betula pendula</i>	flowering plant	Silver Birch	Brentwood, The Mores	TQ5696	1	2010
Essex Field Club	<i>Betula pendula</i>	flowering plant	Silver Birch	Brentwood, The Mores	TQ5596	1	2010
Essex Field Club	<i>Betula pendula</i>	flowering plant	Silver Birch	Brentwood, South Weald	TQ5794	1	1979
Essex Field Club	<i>Betula pendula</i>	flowering plant	Silver Birch	Brentwood, Pilgrims Hatch	TQ5895	1	2014
Essex Field Club	<i>Betula pendula</i>	flowering plant	Silver Birch	Brentwood, Hart's Wood	TQ6092	1	2018
Essex Field Club	<i>Betula pendula</i>	flowering plant	Silver Birch	Brentwood, Clement's Wood & housing estate	TQ5892	1	2013
Essex Field Club	<i>Betula pendula</i>	flowering plant	Silver Birch	Brentwood, Clement's Wood & housing estate	TQ5891	1	2013
Essex Field Club	<i>Betula pendula</i>	flowering plant	Silver Birch	Brentwood Cottage Hospital	TQ6094	1	2013
Essex Field Club	<i>Betula pendula</i>	flowering plant	Silver Birch	Brentwood Central	TQ5993	1	2009
Essex Field Club	<i>Betula pubescens</i>	flowering plant	Downy Birch	High Wood , Pilgrims Hatch	TQ5895	1	2018
Essex Field Club	<i>Betula pubescens</i>	flowering plant	Downy Birch	High Wood, Pilgrims Hatch	TQ5894	1	2018
Essex Field Club	<i>Betula pubescens</i>	flowering plant	Downy Birch	Holdens Wood	TQ591911	1	1981
Essex Field Club	<i>Betula pubescens</i>	flowering plant	Downy Birch	No 1 ancient wood fragment, Doddinghurst	TQ5897	1	2016
Essex Field Club	<i>Betula pubescens</i>	flowering plant	Downy Birch	Park Wood, Doddinghurst	TQ5997	1	2015
Essex Field Club	<i>Betula pubescens</i>	flowering plant	Downy Birch	The Mores, Bentley Common	TQ5696	1	2018
Essex Field Club	<i>Betula pubescens</i>	flowering plant	Downy Birch	Weald Country Park W	TQ5694	1	2008
Essex Field Club	<i>Betula pubescens</i>	flowering plant	Downy Birch	Doddinghurst common, Kelvedon Hatch	TQ5798	1	2015
Essex Field Club	<i>Betula pubescens</i>	flowering plant	Downy Birch	Dagwood Woods, South, Doddinghurst	TQ5898	1	2015
Essex Field Club	<i>Betula pubescens</i>	flowering plant	Downy Birch	Dagwood Woods, North, Doddinghurst	TQ5898	1	2015
Essex Field Club	<i>Betula pubescens</i>	flowering plant	Downy Birch	Alder Shaw, Navestock	TQ5697	1	2018
Essex Field Club	<i>Betula pubescens</i>	flowering plant	Downy Birch	Alexander Lane, Shenfield	TQ6195	1	2009
Essex Field Club	<i>Betula pubescens</i>	flowering plant	Downy Birch	Brentwood, A12, M25 junction	TQ5692	1	2014
Essex Field Club	<i>Betula pubescens</i>	flowering plant	Downy Birch	Brentwood, Thorndon Park	TQ6191	1	1983
Essex Field Club	<i>Betula pubescens</i>	flowering plant	Downy Birch	Brickhouse Wood	TQ5996	1	2017
Essex Field Club	<i>Betula pubescens</i>	flowering plant	Downy Birch	Brizes Wood, Kelvedon Hatch	TQ5698	1	2018
Essex Field Club	<i>Betula pubescens</i>	flowering plant	Downy Birch	Dagnam Park (The Manor LNR) SE	TQ5592	1	2010
Essex Field Club	<i>Betula pubescens subsp. pubescens</i>	flowering plant	Downy Birch	Brentwood, Hart's Wood	TQ6092	1	2018
Essex Field Club	<i>Betula pubescens subsp. pubescens</i>	flowering plant	Downy Birch	Weald Country Park NW corner	TQ5695	1	2008
Essex Field Club	<i>Betula utilis var. jacquemontii</i>	flowering plant	Jacquemont's Birch	Brentwood Central	TQ5993	1	2010

Essex Field Club	<i>Bibio johannis</i>	insect - true fly (Diptera)		Noak Hill	TQ553948	1	1983
Essex Field Club	<i>Bibio johannis</i>	insect - true fly (Diptera)		Harold Hill, Tring Gardens (garden)	TQ544927	21	1999
Essex Field Club	<i>Bibio johannis</i>	insect - true fly (Diptera)		Dagnam Park, The Priory	TQ5493	1	1980
Essex Field Club	<i>Bibio johannis</i>	insect - true fly (Diptera)		Dagnam Park, s89c	TQ552930	1	1979
Essex Field Club	<i>Bibio johannis</i>	insect - true fly (Diptera)		Dagnam Park, s84a	TQ547930	1	1981
Essex Field Club	<i>Bibio johannis</i>	insect - true fly (Diptera)		Dagnam Park, s79d	TQ554931	1	1978
Essex Field Club	<i>Bibio johannis</i>	insect - true fly (Diptera)		Dagnam Park, s68h	TQ555932	1	1978
Essex Field Club	<i>Bibio johannis</i>	insect - true fly (Diptera)		Dagnam Park, s64a	TQ551932	1	1982
Essex Field Club	<i>Bibio johannis</i>	insect - true fly (Diptera)		Dagnam Park, s61g	TQ548932	1	1981
Essex Field Club	<i>Bibio johannis</i>	insect - true fly (Diptera)		Dagnam Park, s61e	TQ548932	2	1979
Essex Field Club	<i>Bibio johannis</i>	insect - true fly (Diptera)		Dagnam Park, s51c	TQ550933	1	1979
Essex Field Club	<i>Bibio johannis</i>	insect - true fly (Diptera)		Coxtie Green	TQ5596	1	1983
Essex Field Club	<i>Bibio johannis</i>	insect - true fly (Diptera)		Dagnam Park	TQ5593	1	1976
Essex Field Club	<i>Bibio johannis</i>	insect - true fly (Diptera)		Dagnam Park (throughout)	TQ550930	1	1976
Essex Field Club	<i>Bibio johannis</i>	insect - true fly (Diptera)		Dagnam Park, S117e	TQ546927	1	1980
Essex Field Club	<i>Bibio johannis</i>	insect - true fly (Diptera)		Dagnam Park, s117h	TQ546927	1	1978
Essex Field Club	<i>Bibio johannis</i>	insect - true fly (Diptera)		Dagnam Park, s122c	TQ551927	1	1982
Essex Field Club	<i>Bibio johannis</i>	insect - true fly (Diptera)		Dagnam Park, s39f	TQ549934	1	1979
Essex Field Club	<i>Bibio johannis</i>	insect - true fly (Diptera)		Dagnam Park, s40g	TQ550934	1	1977
Essex Field Club	<i>Bibio lanigerus</i>	insect - true fly (Diptera)		Dagnam Park, s84g	TQ547930	1	1979
Essex Field Club	<i>Bibio lanigerus</i>	insect - true fly (Diptera)		Dagnam Park, s90d	TQ553930	1	1979

Essex Field Club	<i>Bibio lanigerus</i>	insect - true fly (Diptera)		Dagnam Park, The Priory	TQ5493	2	1980
Essex Field Club	<i>Bibio lanigerus</i>	insect - true fly (Diptera)		Noak Hill	TQ553948	2	1983
Essex Field Club	<i>Bibio lanigerus</i>	insect - true fly (Diptera)		The Mores	TQ565966	2	1977
Essex Field Club	<i>Bibio lanigerus</i>	insect - true fly (Diptera)		Weald Park	TQ5795	2	1981
Essex Field Club	<i>Bibio lanigerus</i>	insect - true fly (Diptera)		Dagnam Park, s78e	TQ553931	1	1977
Essex Field Club	<i>Bibio lanigerus</i>	insect - true fly (Diptera)		Dagnam Park, s61h	TQ548932	1	1982
Essex Field Club	<i>Bibio lanigerus</i>	insect - true fly (Diptera)		Dagnam Park, s61	TQ548932	1	1977
Essex Field Club	<i>Bibio lanigerus</i>	insect - true fly (Diptera)		Dagnam Park, s58g	TQ545932	1	1979
Essex Field Club	<i>Bibio lanigerus</i>	insect - true fly (Diptera)		Dagnam Park, s124h	TQ546926	1	1980
Essex Field Club	<i>Bibio lanigerus</i>	insect - true fly (Diptera)		Dagnam Park, s118b	TQ547927	4	1982
Essex Field Club	<i>Bibio lanigerus</i>	insect - true fly (Diptera)		Dagnam Park, s118a	TQ547927	1	1981
Essex Field Club	<i>Bibio lanigerus</i>	insect - true fly (Diptera)		Dagnam Park, s104a	TQ554929	1	1981
Essex Field Club	<i>Bibio leucopterus</i>	insect - true fly (Diptera)		Weald Park	TQ574955	2	1976
Essex Field Club	<i>Bibio leucopterus</i>	insect - true fly (Diptera)		Dagnam Park, s51a	TQ550933	3	1980
Essex Field Club	<i>Bibio leucopterus</i>	insect - true fly (Diptera)		Dagnam Park, s113c	TQ552928	1	1989
Essex Field Club	<i>Bibio longipes</i>	insect - true fly (Diptera)		Dagnam Park, s119b	TQ548927	1	1996
Essex Field Club	<i>Bibio longipes</i>	insect - true fly (Diptera)		Dagnam Park, s61f	TQ548932	1	1981
Essex Field Club	<i>Bibio longipes</i>	insect - true fly (Diptera)		Dagnam Park, s88e	TQ551930	1	1978
Essex Field Club	<i>Bibio longipes</i>	insect - true fly (Diptera)		Weald Park	TQ570953	1	1975
Essex Field Club	<i>Bibio marci</i>	insect - true fly (Diptera)		Harold Hill, Tring Gardens (garden)	TQ544927	12	1999
Essex Field Club	<i>Bibio marci</i>	insect - true fly (Diptera)		Duck Wood	TQ5592	1	2005

Essex Field Club	<i>Bibio marci</i>	insect - true fly (Diptera)		Dagnam Park, several areas	TQ550930	4	1981
Essex Field Club	<i>Bibio marci</i>	insect - true fly (Diptera)		Dagnam Park, S117e	TQ546927	1	1976
Essex Field Club	<i>Bibio marci</i>	insect - true fly (Diptera)		Dagnam Park (throughout)	TQ550930	1	1997
Essex Field Club	<i>Bibio marci</i>	insect - true fly (Diptera)		Dagnam Park	TQ5593	1	1998
Essex Field Club	<i>Bibio marci</i>	insect - true fly (Diptera)		Dagnam Park	TQ550930	1	1978
Essex Field Club	<i>Bibio marci</i>	insect - true fly (Diptera)		Coxtie Green	TQ5695	1	1998
Essex Field Club	<i>Bibio marci</i>	insect - true fly (Diptera)		Applegate (garden)	TQ576957	1	1977
Essex Field Club	<i>Bibio nigriventris</i>	insect - true fly (Diptera)		Dagnam Park, s127b	TQ549926	1	1981
Essex Field Club	<i>Bibio nigriventris</i>	insect - true fly (Diptera)		Dudbrook	TQ562982	1	1983
Essex Field Club	<i>Bibio nigriventris</i>	insect - true fly (Diptera)		Navestock Hall	TQ542980	2	1983
Essex Field Club	<i>Bibio reticulatus</i>	insect - true fly (Diptera)		Dagnam Park, s84g	TQ547930	1	1979
Essex Field Club	<i>Bibio reticulatus</i>	insect - true fly (Diptera)		Dagnam Park, s50a	TQ549933	1	1981
Essex Field Club	<i>Bibio reticulatus</i>	insect - true fly (Diptera)		Dagnam Park, s40b	TQ550934	1	1981
Essex Field Club	<i>Bibio reticulatus</i>	insect - true fly (Diptera)		Dagnam Park	TQ550930	2	1982
Essex Field Club	<i>Bibio varipes</i>	insect - true fly (Diptera)		Dagnam Park, s84b	TQ547930	1	1979
Essex Field Club	<i>Bibio varipes</i>	insect - true fly (Diptera)		Dagnam Park, s78e	TQ553931	1	1980
Essex Field Club	<i>Bibio varipes</i>	insect - true fly (Diptera)		Dagnam Park, s40d	TQ550934	1	1980
Essex Field Club	<i>Bibio varipes</i>	insect - true fly (Diptera)		Dagnam Park, s40b	TQ550934	2	1981
Essex Field Club	<i>Bibio varipes</i>	insect - true fly (Diptera)		Dagnam Park, s23d	TQ553936	1	1997
Essex Field Club	<i>Bibio varipes</i>	insect - true fly (Diptera)		Dagnam Park, s106a	TQ556929	1	1979
Essex Field Club	<i>Bicellaria intermedia</i>	insect - true fly (Diptera)		Weald Park	TQ573953	1	1980

Essex Field Club	<i>Bicellaria nigra</i>	insect - true fly (Diptera)		Weald Park	TQ5795	1	1981
Essex Field Club	<i>Bicellaria nigra</i>	insect - true fly (Diptera)		The Mores	TQ560966	1	1998
Essex Field Club	<i>Bicellaria nigra</i>	insect - true fly (Diptera)		Dagnam Park, s92b	TQ555930	1	1981
Essex Field Club	<i>Bicellaria nigra</i>	insect - true fly (Diptera)		Dagnam Park, s33h	TQ553935	1	1982
Essex Field Club	<i>Bicellaria nigra</i>	insect - true fly (Diptera)		Dagnam Park, s127b	TQ549926	1	1981
Essex Field Club	<i>Bicellaria nigra</i>	insect - true fly (Diptera)		Dagnam Park, s125f	TQ547926	1	1981
Essex Field Club	<i>Bicellaria nigra</i>	insect - true fly (Diptera)		Dagnam Park, s118b	TQ547927	2	1980
Essex Field Club	<i>Bicellaria nigra</i>	insect - true fly (Diptera)		Dagnam Park, S117e	TQ546927	1	1980
Essex Field Club	<i>Bicellaria nigra</i>	insect - true fly (Diptera)		Dagnam Park, S117	TQ546927	1	1978
Essex Field Club	<i>Bicellaria nigra</i>	insect - true fly (Diptera)		Dagnam Park, s108d	TQ547928	1	1981
Essex Field Club	<i>Bicellaria nigra</i>	insect - true fly (Diptera)		Dagnam Park, s107e	TQ546928	1	1978
Essex Field Club	<i>Bicellaria pilosa</i>	insect - true fly (Diptera)		Dagnam Park, s93d	TQ556930	2	1995
Essex Field Club	<i>Bicellaria pilosa</i>	insect - true fly (Diptera)		Dagnam Park, s125f	TQ547926	1	1981
Essex Field Club	<i>Bicellaria pilosa</i>	insect - true fly (Diptera)		Dagnam Park, s122c	TQ551927	1	1981
Essex Field Club	<i>Bicellaria pilosa</i>	insect - true fly (Diptera)		Dagnam Park, s118b	TQ547927	1	1982
Essex Field Club	<i>Bicellaria vana</i>	insect - true fly (Diptera)		Dagnam Park, s78a	TQ553931	1	1976
Essex Field Club	<i>Bicellaria vana</i>	insect - true fly (Diptera)		Dagnam Park, s78d	TQ553931	1	1976
Essex Field Club	<i>Bicellaria vana</i>	insect - true fly (Diptera)		Dagnam Park, s78f	TQ553931	1	1980
Essex Field Club	<i>Bicellaria vana</i>	insect - true fly (Diptera)		Dagnam Park, s78h	TQ553931	2	1977
Essex Field Club	<i>Bicellaria vana</i>	insect - true fly (Diptera)		Dagnam Park, s78i	TQ553931	1	1976
Essex Field Club	<i>Bicellaria vana</i>	insect - true fly (Diptera)		Dagnam Park, s83f	TQ546930	1	1976

Essex Field Club	<i>Bicellaria vana</i>	insect - true fly (Diptera)		Dagnam Park, s8e	TQ546937	1	1982
Essex Field Club	<i>Bicellaria vana</i>	insect - true fly (Diptera)		Harold Hill, Tring Gardens (garden)	TQ544927	4	1999
Essex Field Club	<i>Bicellaria vana</i>	insect - true fly (Diptera)		The Mores	TQ565966	2	1983
Essex Field Club	<i>Bicellaria vana</i>	insect - true fly (Diptera)		Warley Place	TQ583910	1	1990
Essex Field Club	<i>Bicellaria vana</i>	insect - true fly (Diptera)		Wealdside meadow	TQ552946	1	1999
Essex Field Club	<i>Bicellaria vana</i>	insect - true fly (Diptera)		Dagnam Park, s61h	TQ548932	1	1976
Essex Field Club	<i>Bicellaria vana</i>	insect - true fly (Diptera)		Dagnam Park, s49i	TQ548933	1	1977
Essex Field Club	<i>Bicellaria vana</i>	insect - true fly (Diptera)		Dagnam Park, s47f	TQ546933	1	1976
Essex Field Club	<i>Bicellaria vana</i>	insect - true fly (Diptera)		Dagnam Park (ancient roadside hedge/verge)	TQ548939	1	1982
Essex Field Club	<i>Bicellaria vana</i>	insect - true fly (Diptera)		Dagnam Park, Manor Farm	Tq542933	1	1978
Essex Field Club	<i>Bicellaria vana</i>	insect - true fly (Diptera)		Dagnam Park, s104i	TQ554929	1	1977
Essex Field Club	<i>Bicellaria vana</i>	insect - true fly (Diptera)		Dagnam Park, s117c	TQ546927	2	1976
Essex Field Club	<i>Bicellaria vana</i>	insect - true fly (Diptera)		Dagnam Park, s117g	TQ546927	1	1976
Essex Field Club	<i>Bicellaria vana</i>	insect - true fly (Diptera)		Dagnam Park, s117i	TQ546927	1	1976
Essex Field Club	<i>Bicellaria vana</i>	insect - true fly (Diptera)		Dagnam Park, s119h	TQ548927	1	1976
Essex Field Club	<i>Bicellaria vana</i>	insect - true fly (Diptera)		Dagnam Park, S120f	TQ549927	1	1976
Essex Field Club	<i>Bicellaria vana</i>	insect - true fly (Diptera)		Dagnam Park, s127b	TQ549926	1	1978
Essex Field Club	<i>Bicellaria vana</i>	insect - true fly (Diptera)		Dagnam Park, s3g	TQ550939	1	1976
Essex Field Club	<i>Bicellaria vana</i>	insect - true fly (Diptera)		Dagnam Park, s40g	TQ550934	1	1977
Essex Field Club	<i>Bidens cernua</i>	flowering plant	Nodding Bur-marigold	Dagnam Park (The Manor LNR) NW	TQ5493	1	1979
Essex Field Club	<i>Bidens cernua</i>	flowering plant	Nodding Bur-marigold	Dagnam Park (The Manor LNR) Ponds: Perch Pond @ 547931	TQ547931	1	1979

Essex Field Club	<i>Bidens tripartita</i>	flowering plant	Trifid Bur-marigold	Weald Country Park W	TQ5694	1	2008
Essex Field Club	<i>Bidens tripartita</i>	flowering plant	Trifid Bur-marigold	Shenfield Common pond	TQ6093	1	2003
Essex Field Club	<i>Bidens tripartita</i>	flowering plant	Trifid Bur-marigold	Harold Hill NE	TQ5492	1	2011
Essex Field Club	<i>Bidens tripartita</i>	flowering plant	Trifid Bur-marigold	Brentwood Central	TQ5993	1	2009
Essex Field Club	<i>Bifronsina bifrons</i>	insect - true fly (Diptera)		Dagnam Park, s108c	TQ547928	1	1980
Essex Field Club	<i>Biscogniauxia mediterranea</i>	fungus		Brentwood: Warley Place (TQ5890 and TQ5891)	TQ59	1	2013
Essex Field Club	<i>Biscogniauxia nummularia</i>	fungus		Weald Country Park E	TQ5794	2	2006
Essex Field Club	<i>Biscogniauxia nummularia</i>	fungus		Brentwood: Coxtie Green, The Mores (mainly TQ5696)	TQ59	1	2010
Essex Field Club	<i>Bisporella citrina</i>	fungus		Weald Country Park SW corner	TQ5693	1	2013
Essex Field Club	<i>Bisporella sulfurina</i>	fungus		Weald Country Park W	TQ5694	1	2013
Essex Field Club	<i>Biston betularia</i>	insect - moth	Peppered Moth	Weald Park, Foxdown Cottage	TQ574949	2	1985
Essex Field Club	<i>Biston betularia</i>	insect - moth	Peppered Moth	Thorndon Park,nr Brentwood	TQ605910	1	1974
Essex Field Club	<i>Biston betularia</i>	insect - moth	Peppered Moth	Thorndon Country Park,Brentwood	TQ605910	1	1973
Essex Field Club	<i>Biston betularia</i>	insect - moth	Peppered Moth	Thorndon Country Park North (mixed wood)	TQ605913	1	2010
Essex Field Club	<i>Biston betularia</i>	insect - moth	Peppered Moth	Ingrave,nr Brentwood	TQ623922	1	1960
Essex Field Club	<i>Biston betularia</i>	insect - moth	Peppered Moth	Hatch Road, Pilgrims Hatch	TQ585958	2	2007
Essex Field Club	<i>Biston betularia</i>	insect - moth	Peppered Moth	BRENTWOOD - THORNDON COUNTRY PARK NORTH	TQ612913	5	2013
Essex Field Club	<i>Biston strataria</i>	insect - moth	Oak Beauty	Thorndon Park,nr Brentwood	TQ605910	1	1974
Essex Field Club	<i>Biston strataria</i>	insect - moth	Oak Beauty	Lime Grove, Doddinghurst	TQ595985	1	2013
Essex Field Club	<i>Biston strataria</i>	insect - moth	Oak Beauty	Ingrave,nr Brentwood	TQ623922	1	1960
Essex Field Club	<i>Biston strataria</i>	insect - moth	Oak Beauty	Brentwood	TQ593945	1	2013
Essex Field Club	<i>Bjerkandera adusta</i>	fungus		Brentwood: Coxtie Green, The Mores (mainly TQ5696)	TQ59	1	2010
Essex Field Club	<i>Bjerkandera adusta</i>	fungus		Brentwood: Warley Place (TQ5890 and TQ5891)	TQ59	1	2013
Essex Field Club	<i>Bjerkandera adusta</i>	fungus		South Weald Country Park (decid woodland)	TQ5794	1	2011
Essex Field Club	<i>Bjerkandera adusta</i>	fungus		Weald Country Park E	TQ5794	2	2018
Essex Field Club	<i>Bjerkandera adusta</i>	fungus		Weald Country Park SW corner	TQ5693	1	2013
Essex Field Club	<i>Blechnum spicant</i>	fern	Hard-fern	Brentwood, Hart's Wood	TQ6092	1	2018
Essex Field Club	<i>Blechnum spicant</i>	fern	Hard-fern	Brentwood, Clement's Wood & housing estate	TQ5892	1	2013

Essex Field Club	<i>Blechnum spicant</i>	fern	Hard-fern	Brentwood C.P., Thorndon Country Park	TQ6091	1	2017
Essex Field Club	<i>Blepharipa schineri</i>	insect - true fly (Diptera)		Harold Hill, Tring Gardens (garden)	TQ544927	1	1999
Essex Field Club	<i>Bolbitius titubans</i>	fungus		South Weald Country Park (decid woodland)	TQ5794	1	2011
Essex Field Club	<i>Bolbitius titubans</i>	fungus		Weald Country Park E	TQ5794	1	2004
Essex Field Club	<i>Bolbitius vitellinus</i>	fungus		Weald Country Park E	TQ5794	2	2006
Essex Field Club	<i>Bolboschoenus laticarpus</i>	flowering plant		Shenfield Common pond	TQ6093	1	2003
Essex Field Club	<i>Boletina basalis</i>	insect - true fly (Diptera)		The Mores	TQ565966	1	1983
Essex Field Club	<i>Boletina basalis</i>	insect - true fly (Diptera)		Dagnam Park, s50a	TQ549933	1	1981
Essex Field Club	<i>Boletina basalis</i>	insect - true fly (Diptera)		Dagnam Park, s23d	TQ553936	1	1997
Essex Field Club	<i>Boletina basalis</i>	insect - true fly (Diptera)		Dagnam Park, s125	TQ547926	1	1981
Essex Field Club	<i>Boletina basalis</i>	insect - true fly (Diptera)		Dagnam Park, s118b	TQ547927	1	1980
Essex Field Club	<i>Boletina basalis</i>	insect - true fly (Diptera)		Dagnam Park, s117h	TQ546927	1	1978
Essex Field Club	<i>Boletina dubia</i>	insect - true fly (Diptera)		Weald Park	TQ5795	1	1981
Essex Field Club	<i>Boletina gripha</i>	insect - true fly (Diptera)		Front Park dec copse	TQ564935	1	1976
Essex Field Club	<i>Boletina gripha</i>	insect - true fly (Diptera)		Dagnam Park, s83d	TQ546930	1	1977
Essex Field Club	<i>Boletina gripha</i>	insect - true fly (Diptera)		Dagnam Park, s64b	TQ551932	1	1976
Essex Field Club	<i>Boletina gripha</i>	insect - true fly (Diptera)		Dagnam Park, s61e	TQ548932	1	1976
Essex Field Club	<i>Boletina gripha</i>	insect - true fly (Diptera)		Dagnam Park, s58g	TQ545932	1	1976
Essex Field Club	<i>Boletina gripha</i>	insect - true fly (Diptera)		Dagnam Park, s51d	TQ550933	1	1977
Essex Field Club	<i>Boletina gripha</i>	insect - true fly (Diptera)		Dagnam Park, s118b	TQ547927	1	1995
Essex Field Club	<i>Boletina nitida</i>	insect - true fly (Diptera)		Harold Hill, Tring Gardens (garden)	TQ544927	1	1997
Essex Field Club	<i>Boletina trivittata</i>	insect - true fly (Diptera)		The Mores	TQ565966	2	1983
Essex Field Club	<i>Boletus edulis</i>	fungus		Weald Country Park E	TQ5794	1	2005



Essex Field Club	<i>Boletus edulis</i>	fungus		Thorndon Park North (decid woods)	TQ6091	1	2015
Essex Field Club	<i>Boletus erythropus</i>	fungus		South Weald Country Park (decid woodland)	TQ5794	1	2011
Essex Field Club	<i>Boletus erythropus</i>	fungus		Weald Country Park E	TQ5794	1	2005
Essex Field Club	<i>Boletus erythropus</i>	fungus		Weald Country Park SE corner	TQ5793	1	2006
Essex Field Club	<i>Boletus queletii</i>	fungus		Weald Country Park E	TQ5794	1	2006
Essex Field Club	<i>Bolitophila saundersii</i>	insect - true fly (Diptera)		Weald Park	TQ5795	1	1980
Essex Field Club	<i>Bombus barbutellus</i>	insect - hymenopteran	a bumblebee	Dagnam Park, 12s	TQ550930	1	1980
Essex Field Club	<i>Bombus hortorum</i>	insect - hymenopteran	Small Garden Bumble Bee	Dagnam Park, 58g	TQ550930	1	1978
Essex Field Club	<i>Bombus hortorum</i>	insect - hymenopteran	Small Garden Bumble Bee	Romford, 12 Tring Gardens	TQ544927	2	1999
Essex Field Club	<i>Bombus hypnorum</i>	insect - hymenopteran	a bumblebee	Brentwood; Shenfield Place	TQ603947	1	2014
Essex Field Club	<i>Bombus hypnorum</i>	insect - hymenopteran	a bumblebee	Brentwood; Selwood Road	TQ578933	1	2014
Essex Field Club	<i>Bombus hypnorum</i>	insect - hymenopteran	a bumblebee	Brentwood; Brentwood Place	TQ596941	1	2014
Essex Field Club	<i>Bombus lapidarius</i>	insect - hymenopteran	Large Red Tailed Bumble Bee	The Weald country park	TQ5795	1	2003
Essex Field Club	<i>Bombus lapidarius</i>	insect - hymenopteran	Large Red Tailed Bumble Bee	Warley Country Park	TQ584925	1	2005
Essex Field Club	<i>Bombus lucorum sens. lat.</i>	insect - hymenopteran	White-tailed Bumble Bee	Romford, 12 Tring Gardens	TQ544927	5	1999
Essex Field Club	<i>Bombus lucorum sens. lat.</i>	insect - hymenopteran	White-tailed Bumble Bee	Mountnessing	TQ621974	1	1999
Essex Field Club	<i>Bombus lucorum sens. lat.</i>	insect - hymenopteran	White-tailed Bumble Bee	Holdens Wood, Warley	TQ5991	1	1998
Essex Field Club	<i>Bombus lucorum sens. lat.</i>	insect - hymenopteran	White-tailed Bumble Bee	Duck Wood	TQ5592	1	1998
Essex Field Club	<i>Bombus lucorum sens. str.</i>	insect - hymenopteran	White-tailed Bumble Bee	Warley Country Park	TQ584925	1	2005
Essex Field Club	<i>Bombus pascuorum</i>	insect - hymenopteran	Common Carder Bee	Weald Park	TQ570947	1	1985
Essex Field Club	<i>Bombus pascuorum</i>	insect - hymenopteran	Common Carder Bee	Warley Country Park	TQ584925	1	2005
Essex Field Club	<i>Bombus pascuorum</i>	insect - hymenopteran	Common Carder Bee	Romford, 12 Tring Gardens	TQ544927	7	1999
Essex Field Club	<i>Bombus pascuorum</i>	insect - hymenopteran	Common Carder Bee	Mountnessing	TQ621974	1	1999
Essex Field Club	<i>Bombus pascuorum</i>	insect - hymenopteran	Common Carder Bee	Duck Wood	TQ5592	1	1998
Essex Field Club	<i>Bombus pascuorum</i>	insect - hymenopteran	Common Carder Bee	Dagnam Park, 12s	TQ550930	1	1981
Essex Field Club	<i>Bombus pascuorum</i>	insect - hymenopteran	Common Carder Bee	Dagnam Park	TQ557931	1	1976
Essex Field Club	<i>Bombus pratorum</i>	insect - hymenopteran	Early Bumble Bee	Romford, 12 Tring Gardens	TQ544927	3	1999
Essex Field Club	<i>Bombus ruderarius</i>	insect - hymenopteran	Red-tailed Carder Bee	Dagnam Park, 10h	TQ550930	1	1976
Essex Field Club	<i>Bombus sylvestris</i>	insect - hymenopteran	a bumblebee	Duck Wood	TQ5592	1	1998
Essex Field Club	<i>Bombus terrestris</i>	insect - hymenopteran	Buff-tailed Bumble Bee	Warley Country Park	TQ584925	1	2005
Essex Field Club	<i>Bombus terrestris</i>	insect - hymenopteran	Buff-tailed Bumble Bee	The Mores Wood, Nr Brentwood	TQ5696	1	2003
Essex Field Club	<i>Bombus terrestris</i>	insect - hymenopteran	Buff-tailed Bumble Bee	South Weald	TQ573953	1	1977
Essex Field Club	<i>Bombus terrestris</i>	insect - hymenopteran	Buff-tailed Bumble Bee	Romford, 12 Tring Gardens	TQ544927	2	1999

Essex Field Club	<i>Bombus terrestris</i>	insect - hymenopteran	Buff-tailed Bumble Bee	Holdens Wood, Warley	TQ5991	1	1998
Essex Field Club	<i>Bombus terrestris</i>	insect - hymenopteran	Buff-tailed Bumble Bee	Duck Wood	TQ5592	1	1998
Essex Field Club	<i>Bombus terrestris</i>	insect - hymenopteran	Buff-tailed Bumble Bee	Dagnam Park	TQ557931	1	1976
Essex Field Club	<i>Bombus terrestris</i>	insect - hymenopteran	Buff-tailed Bumble Bee	Brickhouse Wood, Pilgrims Hatch	TQ593963	1	1999
Essex Field Club	<i>Bombus vestalis</i>	insect - hymenopteran	a bumblebee	South Weald	TQ5795	1	1981
Essex Birdwatching Society	<i>Bombycilla garrulus</i>	bird	Bohemian Waxwing	Harold Park, Geoffrey Avenue	TQ5591	1	2013
Essex Birdwatching Society	<i>Bombycilla garrulus</i>	bird	Bohemian Waxwing	Harold Park, Thurso Close	TQ5591	1	2013
Essex Birdwatching Society	<i>Bombycilla garrulus</i>	bird	Bohemian Waxwing	Hutton, Rayleigh Road	TQ6395	1	2013
Essex Birdwatching Society	<i>Bombycilla garrulus</i>	bird	Bohemian Waxwing	Kelvedon Hatch	TQ5798	1	2013
Essex Birdwatching Society	<i>Bombycilla garrulus</i>	bird	Bohemian Waxwing	Kelvedon Hatch	TQ5799	1	2013
Essex Birdwatching Society	<i>Bombycilla garrulus</i>	bird	Bohemian Waxwing	Nag's Head, Brentwood	TQ5792	1	2013
Essex Birdwatching Society	<i>Bombycilla garrulus</i>	bird	Bohemian Waxwing	Petersfield Ave, Harold Hill	TQ5491	1	2013
Essex Birdwatching Society	<i>Bombycilla garrulus</i>	bird	Bohemian Waxwing	Shenfield	TQ6094	1	2013
Essex Birdwatching Society	<i>Bombycilla garrulus</i>	bird	Bohemian Waxwing	TQ5491	TQ5491	4	2013
Essex Birdwatching Society	<i>Bombycilla garrulus</i>	bird	Bohemian Waxwing	TQ5492	TQ5492	1	2013
Essex Birdwatching Society	<i>Bombycilla garrulus</i>	bird	Bohemian Waxwing	TQ5591	TQ5591	5	2013
Essex Birdwatching Society	<i>Bombycilla garrulus</i>	bird	Bohemian Waxwing	TQ5894	TQ5894	1	2013
Essex Birdwatching Society	<i>Bombycilla garrulus</i>	bird	Bohemian Waxwing	Warley	TQ5992	4	2017
Essex Birdwatching Society	<i>Bombycilla garrulus</i>	bird	Bohemian Waxwing	Warley, Headley Chase	TQ5992	1	2017
Essex Birdwatching Society	<i>Bombycilla garrulus</i>	bird	Bohemian Waxwing	Harold Park	TQ5591	1	2013
Essex Birdwatching Society	<i>Bombycilla garrulus</i>	bird	Bohemian Waxwing	Harold Hill, Sussex Avenue	TQ5491	1	2016
Essex Birdwatching Society	<i>Bombycilla garrulus</i>	bird	Bohemian Waxwing	A12 Harroldwood	TQ5591	1	2013
Essex Birdwatching Society	<i>Bombycilla garrulus</i>	bird	Bohemian Waxwing	Brentwood	TQ6093	6	2013

Essex Birdwatching Society	<i>Bombycilla garrulus</i>	bird	Bohemian Waxwing	Brentwood Leisure Centre	TQ5995	2	2013
Essex Birdwatching Society	<i>Bombycilla garrulus</i>	bird	Bohemian Waxwing	Brentwood, King Edward Road	TQ6195	1	2013
Essex Birdwatching Society	<i>Bombycilla garrulus</i>	bird	Bohemian Waxwing	Brentwood, Warescot Road	TQ5894	1	2013
Essex Birdwatching Society	<i>Bombycilla garrulus</i>	bird	Bohemian Waxwing	Gooshays Drive, Harold Hill	TQ5491	1	2013
Essex Birdwatching Society	<i>Bombycilla garrulus</i>	bird	Bohemian Waxwing	Hanging Hill Lane, Hutton	TQ6294	1	2013
Essex Birdwatching Society	<i>Bombycilla garrulus</i>	bird	Bohemian Waxwing	Harold Hill	TQ5491	1	2016
Essex Birdwatching Society	<i>Bombycilla garrulus</i>	bird	Bohemian Waxwing	Harold Hill, Halidon Rise	TQ5591	1	2013
Essex Birdwatching Society	<i>Bombycilla garrulus</i>	bird	Bohemian Waxwing	Harold Hill, Gooshays Drive	TQ5491	3	2013
Essex Birdwatching Society	<i>Bombycilla garrulus</i>	bird	Bohemian Waxwing	Harold Hill, Fairford Way	TQ5591	1	2013
Essex Birdwatching Society	<i>Bombycilla garrulus</i>	bird	Bohemian Waxwing	Harold Hill, Dagnam Park Drive	TQ5593	1	2013
Essex Birdwatching Society	<i>Bombycilla garrulus</i>	bird	Bohemian Waxwing	Harold Hill	TQ5492	18	2017
EFC Schemes	<i>Bombylius major</i>	insect - true fly (Diptera)		Merrymeade CP, Shenfield	TQ599947	1	2012
EFC Schemes	<i>Bombylius major</i>	insect - true fly (Diptera)		Merrymeade CP, Shenfield	TQ598945	1	2012
EFC Schemes	<i>Bombylius major</i>	insect - true fly (Diptera)		Kelvedon: Beacon Hill footpath	TQ558988	1	2016
EFC Schemes	<i>Bombylius major</i>	insect - true fly (Diptera)		Hall Wood, Shenfield	TQ600950	1	2012
EFC Schemes	<i>Bombylius major</i>	insect - true fly (Diptera)		Great Warley: Boyles Court Farm	TQ579912	1	2013
EFC Schemes	<i>Bombylius major</i>	insect - true fly (Diptera)		Coxtie Green: Landfill site	TQ574954	1	2011
EFC Schemes	<i>Bombylius major</i>	insect - true fly (Diptera)		St Mary's Church Butterfly Garden, Shenfield	TQ606951	1	2012
Essex Field Club	<i>Bombylius major</i>	insect - true fly (Diptera)		Thorndon Park (centroid)	TQ6091	1	2012
Essex Field Club	<i>Bombylius major</i>	insect - true fly (Diptera)		Kelvedon Hatch	TQ5798	1	2010
Essex Field Club	<i>Bombylius major</i>	insect - true fly (Diptera)		Harold Hill, Tring Gardens (garden)	TQ544927	1	2005

Essex Field Club	<i>Bombylius major</i>	insect - true fly (Diptera)		Harold Hill RM3 9UE (garden)	TQ552919	1	2005
Essex Field Club	<i>Bombylius major</i>	insect - true fly (Diptera)		Harold Hill (garden)	TQ59	1	1997
Essex Field Club	<i>Bombylius major</i>	insect - true fly (Diptera)		Dagnam Park, s41g	TQ551934	1	1998
Essex Field Club	<i>Bombylius major</i>	insect - true fly (Diptera)		Dagnam Park, s40d	TQ550934	1	1976
Essex Field Club	<i>Bombylius major</i>	insect - true fly (Diptera)		Dagnam Park, S117e	TQ546927	2	1980
Essex Field Club	<i>Bombylius major</i>	insect - true fly (Diptera)		Brentwood CM14 5BN	TQ595927	1	2006
Essex Field Club	<i>Borago officinalis</i>	flowering plant	Borage	Navestock side monad	TQ5697	1	2018
Essex Field Club	<i>Borago officinalis</i>	flowering plant	Borage	Navestock C.P., Horsemanside	TQ5496	1	2018
Essex Field Club	<i>Borago officinalis</i>	flowering plant	Borage	Kelevedon Hatch North of The Moores	TQ5696	1	2018
Essex Field Club	<i>Borago officinalis</i>	flowering plant	Borage	Doddinghurst	TQ5896	1	2014
Essex Field Club	<i>Borago officinalis</i>	flowering plant	Borage	Brentwood	TQ5896	1	2014
Essex Field Club	<i>Borborillus uncinatus</i>	insect - true fly (Diptera)		Dagnam Park, The Priory	TQ5493	1	1980
Essex Field Club	<i>Borborillus uncinatus</i>	insect - true fly (Diptera)		Dagnam Park, s62a	TQ549932	1	1979
Essex Field Club	<i>Borborillus uncinatus</i>	insect - true fly (Diptera)		Dagnam Park, s40i	TQ550934	1	1980
Essex Field Club	<i>Borborillus uncinatus</i>	insect - true fly (Diptera)		Dagnam Park, s28g	TQ548935	1	1980
Essex Field Club	<i>Borborillus uncinatus</i>	insect - true fly (Diptera)		Dagnam Park, s118	TQ547927	1	1981
Essex Field Club	<i>Borborillus uncinatus</i>	insect - true fly (Diptera)		Coxtie Green	TQ5696	1	1981
Essex Field Club	<i>Botanophila brunneilinea</i>	insect - true fly (Diptera)		Dagnam Park, s113	TQ552928	1	1981
Essex Field Club	<i>Botanophila dissecta</i>	insect - true fly (Diptera)		Dagnam Park, s113f	TQ552928	1	1982
Essex Field Club	<i>Botanophila fugax</i>	insect - true fly (Diptera)		Dagnam Park, s78h	TQ553931	1	1976
Essex Field Club	<i>Botanophila fugax</i>	insect - true fly (Diptera)		Weald Park	TQ594950	1	1985
Essex Field Club	<i>Botanophila laterella</i>	insect - true fly (Diptera)		Dagnam Park, s104a	TQ554929	1	1981
Essex Field Club	<i>Bovista plumbea</i>	fungus		Weald Country Park E	TQ5794	1	2005

Essex Field Club	<i>Brachicoma devia</i>	insect - true fly (Diptera)		Dagnam Park, s83f	TQ546930	1	1976
Essex Field Club	<i>Brachicoma devia</i>	insect - true fly (Diptera)		Harold Hill, Tring Gardens (garden)	TQ544927	1	1996
Essex Field Club	<i>Brachylomia viminalis</i>	insect - moth	Minor Shoulder-knot	Thorndon Country Park, Brentwood	TQ605910	1	1973
Essex Field Club	<i>Brachylomia viminalis</i>	insect - moth	Minor Shoulder-knot	Thorndon Park, nr Brentwood	TQ605910	1	1974
Essex Field Club	<i>Brachyopa insensilis</i>	insect - true fly (Diptera)	a hoverfly	Weald Park	TQ5794	2	1990
Essex Field Club	<i>Brachyopa insensilis</i>	insect - true fly (Diptera)	a hoverfly	Weald Country Park	TQ5794	1	1988
Essex Field Club	<i>Brachyopa insensilis</i>	insect - true fly (Diptera)	a hoverfly	Dagnam Park, s97h	TQ547929	1	1989
Essex Field Club	<i>Brachyopa insensilis</i>	insect - true fly (Diptera)	a hoverfly	Dagnam Park, s97d	TQ547929	2	1982
Essex Field Club	<i>Brachyopa insensilis</i>	insect - true fly (Diptera)	a hoverfly	Dagnam Park, s97	TQ547929	3	1982
Essex Field Club	<i>Brachyopa insensilis</i>	insect - true fly (Diptera)	a hoverfly	Dagnam Park, s83	TQ546930	3	1980
Essex Field Club	<i>Brachyopa insensilis</i>	insect - true fly (Diptera)	a hoverfly	Dagnam Park, s61e	TQ548932	1	1979
Essex Field Club	<i>Brachyopa scutellaris</i>	insect - true fly (Diptera)	a hoverfly	Weald Park	TQ5794	1	1988
Essex Field Club	<i>Brachyopa scutellaris</i>	insect - true fly (Diptera)	a hoverfly	Weald Country Park	TQ5794	1	1988
Essex Field Club	<i>Brachyopa scutellaris</i>	insect - true fly (Diptera)	a hoverfly	Dagnam Park, s83e	TQ546930	2	1982
Essex Field Club	<i>Brachyopa scutellaris</i>	insect - true fly (Diptera)	a hoverfly	Dagnam Park, s23i	TQ553936	1	1976
Essex Field Club	<i>Brachyopa scutellaris</i>	insect - true fly (Diptera)	a hoverfly	Dagnam Park	TQ5492	1	1988
Essex Field Club	<i>Brachypalpoides lentus</i>	insect - true fly (Diptera)	a hoverfly	Harold Hill, Tring Gardens (garden)	TQ544927	1	1999
Essex Field Club	<i>Brachypeza radiata</i>	insect - true fly (Diptera)		Dagnam Park, s90i	TQ553930	1	1980
Essex Field Club	<i>Brachypeza radiata</i>	insect - true fly (Diptera)		Dagnam Park, s61h	TQ548932	1	1976
Essex Field Club	<i>Brachypeza radiata</i>	insect - true fly (Diptera)		Dagnam Park, s126a	TQ548926	2	1980
Essex Field Club	<i>Brachypodium sylvaticum</i>	flowering plant	False-brome	Dagnam Park (The Manor LNR) SW	TQ5492	1	2010
Essex Field Club	<i>Brachypodium sylvaticum</i>	flowering plant	False-brome	Dagwood woods, East, Doddinghurst	TQ5998	1	2015

Essex Field Club	<i>Brachypodium sylvaticum</i>	flowering plant	False-brome	Dagwood Woods, South, Doddinghurst	TQ5898	1	2015
Essex Field Club	<i>Brachypodium sylvaticum</i>	flowering plant	False-brome	Doddinghurst	TQ5797	1	2015
Essex Field Club	<i>Brachypodium sylvaticum</i>	flowering plant	False-brome	Doddinghurst	TQ5897	1	2014
Essex Field Club	<i>Brachypodium sylvaticum</i>	flowering plant	False-brome	Doddinghurst	TQ5997	1	2015
Essex Field Club	<i>Brachypodium sylvaticum</i>	flowering plant	False-brome	Doddinghurst C.P., Emblems Farm, Swallows Cross	TQ6098	1	2017
Essex Field Club	<i>Brachypodium sylvaticum</i>	flowering plant	False-brome	Harold Hill S	TQ5491	1	2008
Essex Field Club	<i>Brachypodium sylvaticum</i>	flowering plant	False-brome	Harold Wood NEE, Harold Park	TQ5591	1	2008
Essex Field Club	<i>Brachypodium sylvaticum</i>	flowering plant	False-brome	Lorne Road Cemetery	TQ5992	1	2010
Essex Field Club	<i>Brachypodium sylvaticum</i>	flowering plant	False-brome	Mountnessing C.P.	TQ6297	1	2017
Essex Field Club	<i>Brachypodium sylvaticum</i>	flowering plant	False-brome	Navestock C.P., Horsemanside	TQ5496	1	2018
Essex Field Club	<i>Brachypodium sylvaticum</i>	flowering plant	False-brome	Navestock C.P., Navestock Hall area	TQ5498	1	2018
Essex Field Club	<i>Brachypodium sylvaticum</i>	flowering plant	False-brome	Navestock side monad	TQ5697	1	2018
Essex Field Club	<i>Brachypodium sylvaticum</i>	flowering plant	False-brome	The Mores, Bentley Common	TQ5696	1	2018
Essex Field Club	<i>Brachypodium sylvaticum</i>	flowering plant	False-brome	Weald Country Park NW corner	TQ5695	1	2008
Essex Field Club	<i>Brachypodium sylvaticum</i>	flowering plant	False-brome	Weald Country Park SW corner	TQ5693	1	2008
Essex Field Club	<i>Brachypodium sylvaticum</i>	flowering plant	False-brome	Dagnam Park (The Manor LNR) SE	TQ5592	2	2010
Essex Field Club	<i>Brachypodium sylvaticum</i>	flowering plant	False-brome	Dagnam Park (The Manor LNR) Ponds: Duck Wood Top Pond @ 55569241	TQ555924	1	2011
Essex Field Club	<i>Brachypodium sylvaticum</i>	flowering plant	False-brome	Ashwells Road pond, Bentley Common	TQ5796	1	2018
Essex Field Club	<i>Brachypodium sylvaticum</i>	flowering plant	False-brome	Brentwood C.P., Fitzwalters	TQ6197	1	2017
Essex Field Club	<i>Brachypodium sylvaticum</i>	flowering plant	False-brome	Brentwood C.P., Warley Place, Great Warley.	TQ5891	1	2014
Essex Field Club	<i>Brachypodium sylvaticum</i>	flowering plant	False-brome	Brentwood Central	TQ5993	1	2010

Essex Field Club	<i>Brachypodium sylvaticum</i>	flowering plant	False-brome	Brentwood, Beads Hall Lane fishing lakes	TQ5896	1	2014
Essex Field Club	<i>Brachypodium sylvaticum</i>	flowering plant	False-brome	Brentwood, Thrift Wood	TQ6193	1	1987
Essex Field Club	<i>Brachypodium sylvaticum</i>	flowering plant	False-brome	Brizes monad, Kelveden Hatch	TQ5698	1	2018
Essex Field Club	<i>Brachypodium sylvaticum</i>	flowering plant	False-brome	Dagnam Park (The Manor LNR) Duck Wood	TQ5592	1	2005
Essex Field Club	<i>Brachypodium sylvaticum</i>	flowering plant	False-brome	Dagnam Park (The Manor LNR) NE	TQ5593	2	2010
Essex Field Club	<i>Brachypodium sylvaticum</i>	flowering plant	False-brome	Dagnam Park (The Manor LNR) NE extension	TQ5593	1	2013
Essex Field Club	<i>Brachypodium sylvaticum</i>	flowering plant	False-brome	Dagnam Park (The Manor LNR) Ponds: Duck Wood Promontory Pond @ 5	TQ556923	1	2011
Essex Field Club	<i>Brachypodium sylvaticum</i>	flowering plant	False-brome	Dagnam Park (The Manor LNR) Ponds: Duck Wood Outward Pond @ 5569	TQ556923	1	2011
Essex Field Club	<i>Brachypodium sylvaticum</i>	flowering plant	False-brome	Dagnam Park (The Manor LNR) Ponds: Duck Wood Links Pond @ 556492	TQ556923	1	2011
Essex Field Club	<i>Brachypodium sylvaticum</i>	flowering plant	False-brome	Dagnam Park (The Manor LNR) Ponds: Duck Wood Duck Pond @ 5563923	TQ556923	1	2011
Essex Field Club	<i>Brachypodium sylvaticum</i>	flowering plant	False-brome	Dagnam Park (The Manor LNR) NW extension	TQ5493	1	2013
Essex Field Club	<i>Brachypodium sylvaticum</i>	flowering plant	False-brome	Dagnam Park (The Manor LNR) NW	TQ5493	1	2010
Essex Field Club	<i>Brachypodium sylvaticum</i>	flowering plant	False-brome	Dagnam Park (The Manor LNR) NNW extension	TQ5494	1	2013
Essex Field Club	<i>Brachypterolus linariae</i>	insect - beetle (Coleoptera)		Shenfield Station (NE17): S7	TQ6195	1	2004
Essex Field Club	<i>Brachypterolus linariae</i>	insect - beetle (Coleoptera)		Shenfield Station (NE17): S6	TQ6195	1	2004
Essex Field Club	<i>Brachypterolus linariae</i>	insect - beetle (Coleoptera)		Shenfield Station (NE17): S5	TQ6195	1	2004
Essex Field Club	<i>Brachypterolus linariae</i>	insect - beetle (Coleoptera)		Shenfield Station (NE17): S4	TQ6195	1	2004
Essex Field Club	<i>Brachypterolus linariae</i>	insect - beetle (Coleoptera)		Shenfield Station (NE17): S3	TQ6195	1	2004
Essex Field Club	<i>Brachypterolus linariae</i>	insect - beetle (Coleoptera)		Shenfield Station (NE17): S10	TQ6195	1	2004

Essex Field Club	<i>Brachypterolus linariae</i>	insect - beetle (Coleoptera)		Shenfield Station (NE17): S1	TQ6195	1	2004
Essex Field Club	<i>Brachypterolus pulicarius</i>	insect - beetle (Coleoptera)		Shenfield Station (NE17): S6	TQ6195	1	2004
Essex Field Club	<i>Brachypterolus pulicarius</i>	insect - beetle (Coleoptera)		Shenfield Station (NE17): S5	TQ6195	1	2004
Essex Field Club	<i>Brachypterolus pulicarius</i>	insect - beetle (Coleoptera)		Shenfield Station (NE17): S3	TQ6195	1	2004
Essex Field Club	<i>Brachypterolus pulicarius</i>	insect - beetle (Coleoptera)		Shenfield Station (NE17): S2	TQ6195	1	2004
Essex Field Club	<i>Brachytheciastrum velutinum</i>	moss	Velvet Feather-moss	Noak Hill, by pond	TQ548934	1	1979
Essex Field Club	<i>Brachytheciastrum velutinum</i>	moss	Velvet Feather-moss	Navestock, Redgate Wood	TQ5497	1	1971
Essex Field Club	<i>Brachytheciastrum velutinum</i>	moss	Velvet Feather-moss	Great Warley, Holdens Wood	TQ5891	1	1986
Essex Field Club	<i>Brachytheciastrum velutinum</i>	moss	Velvet Feather-moss	Brentwood, Thorndon Park North	TQ6091	1	2004
Essex Field Club	<i>Brachytheciastrum velutinum</i>	moss	Velvet Feather-moss	Brentwood, Kent's Wood	TQ6091	1	1995
Essex Field Club	<i>Brachythecium albicans</i>	moss	Whitish Feather-moss	Thorndon Park Forest	TQ608912	1	1985
Essex Field Club	<i>Brachythecium albicans</i>	moss	Whitish Feather-moss	Noak Hill, by pond	TQ548934	1	1979
Essex Field Club	<i>Brachythecium albicans</i>	moss	Whitish Feather-moss	Kelvedon Hatch Church	TQ568989	1	1997
Essex Field Club	<i>Brachythecium albicans</i>	moss	Whitish Feather-moss	Great Warley, Regimental Chapel	TQ592913	1	1986
Essex Field Club	<i>Brachythecium albicans</i>	moss	Whitish Feather-moss	Brentwood, Thorndon Park North	TQ6191	1	2004
Essex Field Club	<i>Brachythecium albicans</i>	moss	Whitish Feather-moss	Brentwood, Clement's Wood & housing estate	TQ5892	1	2013
Essex Field Club	<i>Brachythecium albicans</i>	moss	Whitish Feather-moss	Bentwood Bypass A12, Layby	TQ596953	1	2013
Essex Field Club	<i>Brachythecium rivulare</i>	moss	River Feather-moss	Coxtie Green, The Mores	TQ5696	2	1986
Essex Field Club	<i>Brachythecium rivulare</i>	moss	River Feather-moss	Coxtie Green, The Mores	TQ5596	1	1986
Essex Field Club	<i>Brachythecium rutabulum</i>	moss	Rough-stalked Feather-moss	Great Warley, Holdens Wood	TQ5891	1	1986
Essex Field Club	<i>Brachythecium rutabulum</i>	moss	Rough-stalked Feather-moss	Great Warley, Holdens Wood (east)	TQ594911	1	1984
Essex Field Club	<i>Brachythecium rutabulum</i>	moss	Rough-stalked Feather-moss	Great Warley, Regimental Chapel	TQ592913	1	1986



Essex Field Club	<i>Brachythecium rutabulum</i>	moss	Rough-stalked Feather-moss	Harold Park Wood, Romford	TQ564919	1	1986
Essex Field Club	<i>Brachythecium rutabulum</i>	moss	Rough-stalked Feather-moss	Ingrave Church	TQ623920	1	1991
Essex Field Club	<i>Brachythecium rutabulum</i>	moss	Rough-stalked Feather-moss	Ingrave, Hall Wood	TQ6293	1	1988
Essex Field Club	<i>Brachythecium rutabulum</i>	moss	Rough-stalked Feather-moss	Kelvedon Hatch Church	TQ568989	1	1997
Essex Field Club	<i>Brachythecium rutabulum</i>	moss	Rough-stalked Feather-moss	Little Wartley, Scrub Hill	TQ6091	1	1979
Essex Field Club	<i>Brachythecium rutabulum</i>	moss	Rough-stalked Feather-moss	Noak Hill, by pond	TQ548934	1	1979
Essex Field Club	<i>Brachythecium rutabulum</i>	moss	Rough-stalked Feather-moss	Thorndon Park Forest	TQ608912	1	1985
Essex Field Club	<i>Brachythecium rutabulum</i>	moss	Rough-stalked Feather-moss	Weald Country Park E	TQ5794	1	2013
Essex Field Club	<i>Brachythecium rutabulum</i>	moss	Rough-stalked Feather-moss	Coxtie Green, The Mores	TQ5696	1	1986
Essex Field Club	<i>Brachythecium rutabulum</i>	moss	Rough-stalked Feather-moss	Coxtie Green, The Mores	TQ5596	1	1986
Essex Field Club	<i>Brachythecium rutabulum</i>	moss	Rough-stalked Feather-moss	Bentwood Bypass A12, Layby	TQ596953	1	2013
Essex Field Club	<i>Brachythecium rutabulum</i>	moss	Rough-stalked Feather-moss	Brentwood C.P., Warley Place	TQ5891	1	2013
Essex Field Club	<i>Brachythecium rutabulum</i>	moss	Rough-stalked Feather-moss	Brentwood, Burnt Wood south and brook	TQ5593	1	1981
Essex Field Club	<i>Brachythecium rutabulum</i>	moss	Rough-stalked Feather-moss	Brentwood, Clement's Wood & housing estate	TQ5891	1	2013
Essex Field Club	<i>Brachythecium rutabulum</i>	moss	Rough-stalked Feather-moss	Brentwood, Clement's Wood & housing estate	TQ5892	1	2013
Essex Field Club	<i>Brachythecium rutabulum</i>	moss	Rough-stalked Feather-moss	Brentwood, Hart's Wood	TQ6092	1	1990
Essex Field Club	<i>Brachythecium rutabulum</i>	moss	Rough-stalked Feather-moss	Brentwood, Kent's Wood	TQ6091	1	1995
Essex Field Club	<i>Brachythecium rutabulum</i>	moss	Rough-stalked Feather-moss	Brentwood, Thorndon Park North	TQ6091	1	2004
Essex Field Club	<i>Brachythecium rutabulum</i>	moss	Rough-stalked Feather-moss	Brentwood, Thorndon Park North	TQ6191	1	2004
Essex Field Club	<i>Brachythecium rutabulum</i>	moss	Rough-stalked Feather-moss	Brentwood, Thrift Wood	TQ6093	1	1986
Essex Field Club	<i>Brachythecium rutabulum</i>	moss	Rough-stalked Feather-moss	Brentwood, Thrift Wood	TQ6193	1	1986

Essex Field Club	<i>Bradycellus sharpi</i>	insect - beetle (Coleoptera)		Thorndon Park Forest	TQ608912	1	1983
Essex Birdwatching Society	<i>Branta bernicla bernicla</i>	bird	Dark-bellied Brent Goose	Brentwood, Harold Wood SW	TQ5691	1	2013
Essex Birdwatching Society	<i>Branta canadensis</i>	bird	Canada Goose	Weald Park	TQ5694	1	2016
Essex Birdwatching Society	<i>Branta canadensis</i>	bird	Canada Goose	Weald CP	TQ5794	2	2013
Essex Birdwatching Society	<i>Branta canadensis</i>	bird	Canada Goose	Weald Country Park	TQ5794	1	2017
Essex Birdwatching Society	<i>Branta canadensis</i>	bird	Canada Goose	Brentwood	TQ6093	1	2016
Essex Birdwatching Society	<i>Branta canadensis</i>	bird	Canada Goose	Weald Country Park	TQ5694	2	2017
Essex Birdwatching Society	<i>Branta canadensis</i>	bird	Canada Goose	Brentwood, 9 Orchard Lane	TQ5795	1	2017
Essex Birdwatching Society	<i>Branta canadensis</i>	bird	Canada Goose	Brentwood, Nags Head Lane Fishery	TQ5691	2	2016
Essex Birdwatching Society	<i>Branta canadensis</i>	bird	Canada Goose	Dagnam Park, Harold Hill	TQ5593	4	2015
Essex Birdwatching Society	<i>Branta canadensis</i>	bird	Canada Goose	Doddinghurst	TQ5998	1	2017
Essex Birdwatching Society	<i>Branta canadensis</i>	bird	Canada Goose	Doddinghurst	TQ6098	1	2016
Essex Birdwatching Society	<i>Branta canadensis</i>	bird	Canada Goose	Harold Hill, Dagnam Park LNR	TQ5593	2	2015
Essex Birdwatching Society	<i>Branta canadensis</i>	bird	Canada Goose	Little Warley Common (TQ69 A)	TQ6191	1	2015
Essex Birdwatching Society	<i>Branta canadensis</i>	bird	Canada Goose	Nags Head Lane Fishery, Brentwood	TQ5691	2	2016
Essex Birdwatching Society	<i>Branta canadensis</i>	bird	Canada Goose	Shenfield Common	TQ6093	1	2016
Essex Field Club	<i>Brassica napus</i>	flowering plant	Rape	Navestock side monad	TQ5697	1	2018
Essex Field Club	<i>Brassica napus</i>	flowering plant	Rape	Doddinghurst	TQ5997	1	2015
Essex Field Club	<i>Brassica napus subsp. oleifera</i>	flowering plant	Oil-seed Rape	Brentwood Central	TQ5993	1	2009
Essex Field Club	<i>Brassica napus subsp. oleifera</i>	flowering plant	Oil-seed Rape	Brentwood, A12, M25 junction	TQ5692	1	2014
Essex Field Club	<i>Brassica napus subsp. oleifera</i>	flowering plant	Oil-seed Rape	Harold Wood NEE, Harold Park	TQ5591	1	2008
Essex Field Club	<i>Brassica napus subsp. oleifera</i>	flowering plant	Oil-seed Rape	Lower Road, Mountnessing	TQ6296	1	2008
Essex Field Club	<i>Brassica nigra</i>	flowering plant	Black Mustard	Lower Road, Mountnessing	TQ6296	1	2008

Essex Field Club	<i>Brassica nigra</i>	flowering plant	Black Mustard	Dagnam Park (The Manor LNR) NW extension	TQ5493	1	2013
Essex Field Club	<i>Brassica nigra</i>	flowering plant	Black Mustard	Brentwood Cottage Hospital	TQ6094	1	2013
Essex Field Club	<i>Brassica nigra</i>	flowering plant	Black Mustard	Brentwood Central	TQ5993	1	2009
Essex Field Club	<i>Brassica oleracea</i>	flowering plant	Wild Cabbage	Kelvedon Hatch	TQ5898	1	2015
Essex Field Club	<i>Brassica oleracea</i> <i>cultivated variants</i>	flowering plant		Brentwood Central	TQ5993	1	2009
Essex Field Club	<i>Brevicornu griseicolle</i>	insect - true fly (Diptera)		Weald Park	TQ5795	1	1978
Essex Field Club	<i>Brevicornu griseicolle</i>	insect - true fly (Diptera)		Dagnam Park, s78e	TQ553931	1	1978
Essex Field Club	<i>Brevicornu griseicolle</i>	insect - true fly (Diptera)		Dagnam Park, s124e	TQ546926	1	1978
Essex Field Club	<i>Brevicornu griseicolle</i>	insect - true fly (Diptera)		Dagnam Park, s119h	TQ548927	1	1980
Essex Field Club	<i>Brevicornu griseicolle</i>	insect - true fly (Diptera)		Dagnam Park, s117c	TQ546927	1	1978
Essex Field Club	<i>Brevicornu griseicolle</i>	insect - true fly (Diptera)		Dagnam Park, Manor Farm	TQ541932	1	1978
Essex Field Club	<i>Brevicornu sericoma</i>	insect - true fly (Diptera)		Weald Park	TQ5795	1	1981
Essex Field Club	<i>Brevicornu sericoma</i>	insect - true fly (Diptera)		Harold Hill, Tring Gardens (garden)	TQ544927	1	1998
Essex Field Club	<i>Briza maxima</i>	flowering plant	Greater Quaking-grass	Brentwood Central	TQ5993	1	2010
Essex Field Club	<i>Bromopsis ramosa</i>	flowering plant	Hairy-brome	Doddinghurst C.P., Emblems Farm, Swallows Cross	TQ6098	1	2017
Essex Field Club	<i>Bromopsis ramosa</i>	flowering plant	Hairy-brome	Harold Hill S	TQ5491	1	2008
Essex Field Club	<i>Bromopsis ramosa</i>	flowering plant	Hairy-brome	Harold Wood NEE, Harold Park	TQ5591	1	2008
Essex Field Club	<i>Bromopsis ramosa</i>	flowering plant	Hairy-brome	Mountnessing C.P.	TQ6297	1	2017
Essex Field Club	<i>Bromopsis ramosa</i>	flowering plant	Hairy-brome	Navestock C.P., Horsemanside	TQ5496	1	2018
Essex Field Club	<i>Bromopsis ramosa</i>	flowering plant	Hairy-brome	Navestock C.P., Navestock Hall area	TQ5498	1	2018
Essex Field Club	<i>Bromopsis ramosa</i>	flowering plant	Hairy-brome	Weald Country Park NW corner	TQ5695	1	2008
Essex Field Club	<i>Bromopsis ramosa</i>	flowering plant	Hairy-brome	Weald Country Park SW corner	TQ5693	1	2008
Essex Field Club	<i>Bromopsis ramosa</i>	flowering plant	Hairy-brome	Doddinghurst	TQ5998	1	2016
Essex Field Club	<i>Bromopsis ramosa</i>	flowering plant	Hairy-brome	Doddinghurst	TQ5997	1	2015
Essex Field Club	<i>Bromopsis ramosa</i>	flowering plant	Hairy-brome	Ashwells monad, Bently Common	TQ5796	1	2018

Essex Field Club	<i>Bromopsis ramosa</i>	flowering plant	Hairy-brome	Dagnam Park (The Manor LNR) Duck Wood	TQ5592	1	2010
Essex Field Club	<i>Bromopsis ramosa</i>	flowering plant	Hairy-brome	Dagnam Park (The Manor LNR) NE extension	TQ5593	1	2013
Essex Field Club	<i>Bromopsis ramosa</i>	flowering plant	Hairy-brome	Dagnam Park (The Manor LNR) NW	TQ5493	1	2000
Essex Field Club	<i>Bromopsis ramosa</i>	flowering plant	Hairy-brome	Dagnam Park (The Manor LNR) NW extension	TQ5493	1	2013
Essex Field Club	<i>Bromopsis ramosa</i>	flowering plant	Hairy-brome	Dagnam Park (The Manor LNR) Ponds: Duck Wood Refuge Pond @ 55589	TQ555923	1	2011
Essex Field Club	<i>Bromopsis ramosa</i>	flowering plant	Hairy-brome	Dagnam Park (The Manor LNR) SW	TQ5492	1	2010
Essex Field Club	<i>Bromopsis ramosa</i>	flowering plant	Hairy-brome	Doddinghurst	TQ5896	1	2014
Essex Field Club	<i>Bromus commutatus</i>	flowering plant	Meadow Brome	Navestock C.P., Navestock Hall area	TQ5498	1	2018
Essex Field Club	<i>Bromus commutatus</i>	flowering plant	Meadow Brome	Navestock C.P., Horsemanside	TQ5496	1	2018
Essex Field Club	<i>Bromus commutatus</i>	flowering plant	Meadow Brome	Mountnessing C.P.	TQ6297	1	2017
Essex Field Club	<i>Bromus commutatus</i>	flowering plant	Meadow Brome	Kelevedon Hatch North of The Moores	TQ5696	1	2018
Essex Field Club	<i>Bromus commutatus</i>	flowering plant	Meadow Brome	Doddinghurst	TQ5997	1	2015
Essex Field Club	<i>Bromus commutatus</i>	flowering plant	Meadow Brome	Brizes monad, Kelvedon Hatch	TQ5698	1	2018
Essex Field Club	<i>Bromus commutatus</i>	flowering plant	Meadow Brome	Brentwood C.P., Thorndon Country Park, Car Park	TQ6191	1	2017
Essex Field Club	<i>Bromus hordeaceus</i>	flowering plant	Soft-brome	Doddinghurst C.P., Emblems Farm, Swallows Cross	TQ6098	1	2017
Essex Field Club	<i>Bromus hordeaceus</i>	flowering plant	Soft-brome	Kelvedon Hatch	TQ5798	1	2015
Essex Field Club	<i>Bromus hordeaceus</i>	flowering plant	Soft-brome	Navestock C.P., Horsemanside	TQ5496	1	2018
Essex Field Club	<i>Bromus hordeaceus</i>	flowering plant	Soft-brome	Navestock C.P., Navestock Hall area	TQ5498	1	2018
Essex Field Club	<i>Bromus hordeaceus</i>	flowering plant	Soft-brome	Navestock side meadow	TQ5697	1	2018
Essex Field Club	<i>Bromus hordeaceus</i>	flowering plant	Soft-brome	St Nicholas churchyard, Kelvedon Hatch	TQ5698	1	2018
Essex Field Club	<i>Bromus hordeaceus</i>	flowering plant	Soft-brome	Doddinghurst	TQ5998	1	2015
Essex Field Club	<i>Bromus hordeaceus</i>	flowering plant	Soft-brome	Doddinghurst	TQ5898	1	2015
Essex Field Club	<i>Bromus hordeaceus</i>	flowering plant	Soft-brome	Brentwood C.P., Fitzwalters	TQ6197	1	2017
Essex Field Club	<i>Bromus hordeaceus</i>	flowering plant	Soft-brome	Brentwood C.P., Thorndon Country Park, Car Park	TQ6191	1	2017
Essex Field Club	<i>Bromus hordeaceus</i>	flowering plant	Soft-brome	Brentwood, A12, M25 junction	TQ5692	1	2014
Essex Field Club	<i>Bromus hordeaceus</i>	flowering plant	Soft-brome	Brentwood, Pilgrims Hatch	TQ5895	1	2014

Essex Field Club	<i>Bromus hordeaceus</i>	flowering plant	Soft-brome	Dagnam Park (The Manor LNR) NW	TQ5493	1	2000
Essex Field Club	<i>Bromus hordeaceus</i>	flowering plant	Soft-brome	Doddinghurst	TQ5897	1	2015
Essex Field Club	<i>Bromus hordeaceus subsp. hordeaceus</i>	flowering plant	Common Soft-brome	Weald Country Park W	TQ5694	1	2008
Essex Field Club	<i>Bromus hordeaceus subsp. hordeaceus</i>	flowering plant	Common Soft-brome	Weald Country Park NE corner	TQ5795	1	2008
Essex Field Club	<i>Bromus hordeaceus subsp. hordeaceus</i>	flowering plant	Common Soft-brome	Weald Country Park E	TQ5794	1	2008
Essex Field Club	<i>Bromus hordeaceus subsp. hordeaceus</i>	flowering plant	Common Soft-brome	Harold Wood NEE, Harold Park	TQ5591	1	2008
Essex Field Club	<i>Bromus hordeaceus subsp. hordeaceus</i>	flowering plant	Common Soft-brome	Harold Hill S	TQ5491	1	2006
Essex Field Club	<i>Bromus hordeaceus subsp. hordeaceus</i>	flowering plant	Common Soft-brome	Dagnam Park (The Manor LNR) SW	TQ5492	1	2010
Essex Field Club	<i>Bromus hordeaceus subsp. hordeaceus</i>	flowering plant	Common Soft-brome	Dagnam Park (The Manor LNR) SE	TQ5592	1	2010
Essex Field Club	<i>Bromus hordeaceus subsp. hordeaceus</i>	flowering plant	Common Soft-brome	Dagnam Park (The Manor LNR) NW extension	TQ5493	1	2013
Essex Field Club	<i>Bromus hordeaceus subsp. hordeaceus</i>	flowering plant	Common Soft-brome	Dagnam Park (The Manor LNR) NW	TQ5493	1	2010
Essex Field Club	<i>Bromus hordeaceus subsp. hordeaceus</i>	flowering plant	Common Soft-brome	Dagnam Park (The Manor LNR) NNW extension	TQ5494	1	2013
Essex Field Club	<i>Bromus hordeaceus subsp. hordeaceus</i>	flowering plant	Common Soft-brome	Dagnam Park (The Manor LNR) NE	TQ5593	1	2010
Essex Field Club	<i>Bromus hordeaceus subsp. hordeaceus</i>	flowering plant	Common Soft-brome	Brentwood Central	TQ5993	1	2009
Essex Field Club	<i>Bromus racemosus</i>	flowering plant	Smooth Brome	Dagnam Park (The Manor LNR) NW extension	TQ5493	1	2013
Essex Field Club	<i>Bromus racemosus</i>	flowering plant	Smooth Brome	Doddinghurst	TQ5997	1	2015
Essex Field Club	<i>Bruchela rufipes</i>	insect - beetle (Coleoptera)		Shenfield Station (NE17): S10	TQ6195	1	2004
Essex Field Club	<i>Bruchus rufimanus</i>	insect - beetle (Coleoptera)	Bean Beetle	Dagnam Park	TQ550930	1	1981
Essex Field Club	<i>Bryoerythrophyllum recurvirostrum</i>	moss	Red Beard-moss	Brentwood C.P., Warley Place	TQ5891	1	1988
Essex Field Club	<i>Bryonia dioica</i>	flowering plant	White Bryony	Navestock, Noak Hill, St Thomas churchyard	TQ5498	1	1983
Essex Field Club	<i>Bryonia dioica</i>	flowering plant	White Bryony	Navestock C.P., Navestock Hall area	TQ5498	1	2018
Essex Field Club	<i>Bryonia dioica</i>	flowering plant	White Bryony	Navestock C.P., Horsemanside	TQ5496	1	2018

Essex Field Club	<i>Bryonia dioica</i>	flowering plant	White Bryony	Harold Wood NEE, Harold Park	TQ5591	1	2008
Essex Field Club	<i>Bryonia dioica</i>	flowering plant	White Bryony	Harold Hill S	TQ5491	1	2008
Essex Field Club	<i>Bryonia dioica</i>	flowering plant	White Bryony	Dagnam Park (The Manor LNR) SW	TQ5492	1	2010
Essex Field Club	<i>Bryonia dioica</i>	flowering plant	White Bryony	Dagnam Park (The Manor LNR) NW extension	TQ5493	1	2013
Essex Field Club	<i>Bryonia dioica</i>	flowering plant	White Bryony	Dagnam Park (The Manor LNR) NE	TQ5593	1	2010
Essex Field Club	<i>Bryonia dioica</i>	flowering plant	White Bryony	Brentwood Central	TQ5993	1	2009
Essex Field Club	<i>Bryonia dioica</i>	flowering plant	White Bryony	Brentwood C.P., Doddinghurst Road	TQ5996	1	2017
Essex Field Club	<i>Bryophila domestica</i>	insect - moth	Marbled Beauty	Thorndon Park, nr Brentwood	TQ605910	1	1974
Essex Field Club	<i>Bryophila domestica</i>	insect - moth	Marbled Beauty	Ingrave, nr Brentwood	TQ623922	1	1960
Essex Field Club	<i>Bryophila domestica</i>	insect - moth	Marbled Beauty	Hatch Road, Pilgrims Hatch	TQ585958	2	2007
Essex Field Club	<i>Bryophila domestica</i>	insect - moth	Marbled Beauty	Great Warley	TQ589917	3	2013
Essex Field Club	<i>Bryum argenteum</i>	moss	Silver-moss	Brentwood, Thrift Wood	TQ6193	1	1986
Essex Field Club	<i>Bryum argenteum</i>	moss	Silver-moss	Ingrave Church	TQ623920	1	1991
Essex Field Club	<i>Bryum argenteum</i>	moss	Silver-moss	Noak Hill, by pond	TQ548934	1	1979
Essex Field Club	<i>Bryum argenteum</i>	moss	Silver-moss	Thorndon Park Forest	TQ608912	1	1985
Essex Field Club	<i>Bryum capillare</i>	moss	Capillary Thread-moss	Shenfield Common, southern edge	TQ6093	1	2011
Essex Field Club	<i>Bryum capillare</i>	moss	Capillary Thread-moss	Kelvedon Hatch Church	TQ568989	1	1997
Essex Field Club	<i>Bryum capillare</i>	moss	Capillary Thread-moss	Ingrave Church	TQ623920	1	1991
Essex Field Club	<i>Bryum capillare</i>	moss	Capillary Thread-moss	Brentwood, Thorndon Park North	TQ6091	1	2004
Essex Field Club	<i>Bryum capillare</i>	moss	Capillary Thread-moss	Brentwood, Clement's Wood & housing estate	TQ5892	1	2013
Essex Field Club	<i>Bryum capillare</i>	moss	Capillary Thread-moss	Brentwood C.P., Warley Place	TQ5891	1	2013
Essex Field Club	<i>Bryum capillare</i>	moss	Capillary Thread-moss	Bentwood Bypass A12, Layby	TQ596953	1	2013
Essex Field Club	<i>Bryum dichotomum</i>	moss	Bicoloured Bryum	Brentwood, Hart's Wood	TQ6092	1	1990
Essex Field Club	<i>Bryum dichotomum</i>	moss	Bicoloured Bryum	Brentwood, Thrift Wood	TQ6093	1	1986
Essex Field Club	<i>Bryum dichotomum</i>	moss	Bicoloured Bryum	Brentwood, Thrift Wood	TQ6193	1	1986
Essex Field Club	<i>Bryum dichotomum</i>	moss	Bicoloured Bryum	Ingrave Church	TQ623920	1	1991
Essex Field Club	<i>Bryum dichotomum</i>	moss	Bicoloured Bryum	Kelvedon Hatch Church	TQ568989	1	1997
Essex Field Club	<i>Bryum gemmiferum</i>	moss	Small-bud Bryum	Brentwood, Clement's Wood & housing estate	TQ5892	1	2013
Essex Field Club	<i>Bryum gemmiferum</i>	moss	Small-bud Bryum	Bentwood Bypass A12, Layby	TQ596953	1	2013
Essex Field Club	<i>Bryum rubens</i>	moss	Crimson-tuber Thread-moss	Brentwood, Clement's Wood & housing estate	TQ5892	1	2013
Essex Field Club	<i>Bryum rubens</i>	moss	Crimson-tuber Thread-moss	Brentwood, Hart's Wood	TQ6092	1	1990
Essex Field Club	<i>Bryum rubens</i>	moss	Crimson-tuber Thread-moss	Kelvedon Hatch Church	TQ568989	1	1997

Essex Field Club	<i>Bryum rubens</i>	moss	Crimson-tuber Thread-moss	Shenfield, Alexander Lane, arable field	TQ6195	1	1988
Essex Field Club	<i>Buddleja davidii</i>	flowering plant	Butterfly-bush	Dagnam Park (The Manor LNR) NW extension	TQ5493	1	2013
Essex Field Club	<i>Buddleja davidii</i>	flowering plant	Butterfly-bush	Dagnam Park (The Manor LNR) SW	TQ5492	1	2010
Essex Field Club	<i>Buddleja davidii</i>	flowering plant	Butterfly-bush	Doddinghurst	TQ5998	1	2015
Essex Field Club	<i>Buddleja davidii</i>	flowering plant	Butterfly-bush	Harold Hill S	TQ5491	1	2008
Essex Field Club	<i>Buddleja davidii</i>	flowering plant	Butterfly-bush	Harold Wood NEE, Harold Park	TQ5591	1	2008
Essex Field Club	<i>Buddleja davidii</i>	flowering plant	Butterfly-bush	Kelvedon Hatch	TQ5798	2	2015
Essex Field Club	<i>Buddleja davidii</i>	flowering plant	Butterfly-bush	Mountnessing C.P.	TQ6297	1	2017
Essex Field Club	<i>Buddleja davidii</i>	flowering plant	Butterfly-bush	Park Wood, Doddinghurst	TQ5997	1	2015
Essex Field Club	<i>Buddleja davidii</i>	flowering plant	Butterfly-bush	Shenfield Station	TQ613949	1	2016
Essex Field Club	<i>Buddleja davidii</i>	flowering plant	Butterfly-bush	Brentwood, Little Warley Common	TQ6091	1	2018
Essex Field Club	<i>Buddleja davidii</i>	flowering plant	Butterfly-bush	Brentwood, Hart's Wood	TQ6092	1	2018
Essex Field Club	<i>Buddleja davidii</i>	flowering plant	Butterfly-bush	Alexander Lane, Shenfield	TQ6195	1	2008
Essex Field Club	<i>Buddleja davidii</i>	flowering plant	Butterfly-bush	Brentwood	TQ5896	1	2014
Essex Field Club	<i>Buddleja davidii</i>	flowering plant	Butterfly-bush	Brentwood C.P., Hutton	TQ6295	1	2017
Essex Field Club	<i>Buddleja davidii</i>	flowering plant	Butterfly-bush	Brentwood C.P., Shenfield, Hall Lane	TQ6095	1	2017
Essex Field Club	<i>Buddleja davidii</i>	flowering plant	Butterfly-bush	Brentwood C.P., Thorndon Country Park, Car Park	TQ6191	1	2017
Essex Field Club	<i>Buddleja davidii</i>	flowering plant	Butterfly-bush	Brentwood C.P., Warley Gap	TQ5991	1	2018
Essex Field Club	<i>Buddleja davidii</i>	flowering plant	Butterfly-bush	Brentwood C.P., Warley Place, Great Warley.	TQ5891	1	2014
Essex Field Club	<i>Buddleja davidii</i>	flowering plant	Butterfly-bush	Brentwood Central	TQ5993	1	2009
Essex Field Club	<i>Buddleja davidii</i>	flowering plant	Butterfly-bush	Brentwood, Clement's Wood & housing estate	TQ5892	1	2013
Essex Field Club	<i>Buddleja globosa</i>	flowering plant	Orange-ball-tree	Weald Country Park SE corner	TQ5793	1	2008
EFC/EARG	<i>Bufo bufo</i>	amphibian	Common Toad	brentwood, Weald Country Park (pinpoint)	TQ566945	1	2013
EFC/EARG	<i>Bufo bufo</i>	amphibian	Common Toad	Brentwood, Weald Country Park	TQ569945	3	2014
EFC/EARG	<i>Bufo bufo</i>	amphibian	Common Toad	Brentwood, cm13 2ts	TQ615932	1	2012
EFC/EARG	<i>Bufo bufo</i>	amphibian	Common Toad	Brentwood, cm13 2ps	TQ620948	1	2012
EFC/EARG	<i>Bufo bufo</i>	amphibian	Common Toad	Brentwood, cm13 2la (pinpoint)	TQ612939	1	2012
EFC/EARG	<i>Bufo bufo</i>	amphibian	Common Toad	Brentwood CM14 5QS	TQ565945	1	2017
EFC/EARG	<i>Bufo bufo</i>	amphibian	Common Toad	Brentwood & Billericay EWT Survey 2004	TQ616949	1	2004

EFC/EARG	<i>Bufo bufo</i>	amphibian	Common Toad	Great Warley	TQ602928	2	2013
EFC/EARG	<i>Bufo bufo</i>	amphibian	Common Toad	Hartswood Golf Course Pond, Brentwood	TQ616922	1	2017
EFC/EARG	<i>Bufo bufo</i>	amphibian	Common Toad	Hartswood Road, Brentwood, CM14 5	TQ604921	2	2016
EFC/EARG	<i>Bufo bufo</i>	amphibian	Common Toad	Ingrave	TQ625917	1	2015
EFC/EARG	<i>Bufo bufo</i>	amphibian	Common Toad	South Weald	TQ568942	1	2017
EFC/EARG	<i>Bufo bufo</i>	amphibian	Common Toad	Warley	TQ587914	2	2018
EFC/EARG	<i>Bufo bufo</i>	amphibian	Common Toad	Warley Brentwood	TQ595920	1	2016
EFC/EARG	<i>Bufo bufo</i>	amphibian	Common Toad	Warley Brentwood	TQ595920	1	2016
EFC/EARG	<i>Bufo bufo</i>	amphibian	Common Toad	Warley Place	TQ584911	1	2003
EFC/EARG	<i>Bufo bufo</i>	amphibian	Common Toad	Brentwood & Billericay EWT Survey 2004	TQ614954	1	2004
EFC/EARG	<i>Bufo bufo</i>	amphibian	Common Toad	Brentwood & Billericay EWT Survey 2004	TQ610949	1	2004
EFC/EARG	<i>Bufo bufo</i>	amphibian	Common Toad	Brentwood & Billericay EWT Survey 2004	TQ607949	1	2004
EFC/EARG	<i>Bufo bufo</i>	amphibian	Common Toad	Brentwood	TQ565940	3	2015
EFC/EARG	<i>Bufo bufo</i>	amphibian	Common Toad	Brentwood	TQ566945	1	2013
EFC/EARG	<i>Bufo bufo</i>	amphibian	Common Toad	Brentwood	TQ572941	4	2018
EFC/EARG	<i>Bufo bufo</i>	amphibian	Common Toad	Brentwood	TQ589926	1	2017
EFC/EARG	<i>Bufo bufo</i>	amphibian	Common Toad	Brentwood	TQ595920	1	2018
EFC/EARG	<i>Bufo bufo</i>	amphibian	Common Toad	Brentwood	TQ596921	2	2017
EFC/EARG	<i>Bufo bufo</i>	amphibian	Common Toad	Brentwood	TQ596921	1	2015
EFC/EARG	<i>Bufo bufo</i>	amphibian	Common Toad	Brentwood	TQ602928	2	2013
EFC/EARG	<i>Bufo bufo</i>	amphibian	Common Toad	Brentwood	TQ605916	1	2014
EFC/EARG	<i>Bufo bufo</i>	amphibian	Common Toad	Brentwood	TQ612939	1	2012
EFC/EARG	<i>Bufo bufo</i>	amphibian	Common Toad	Brentwood	TQ615932	1	2012
EFC/EARG	<i>Bufo bufo</i>	amphibian	Common Toad	Brentwood	TQ616922	1	2015
EFC/EARG	<i>Bufo bufo</i>	amphibian	Common Toad	Brentwood	TQ620948	1	2012
EFC/EARG	<i>Bufo bufo</i>	amphibian	Common Toad	Brentwood & Billericay EWT Survey 2004	TQ573986	1	2004
EFC/EARG	<i>Bufo bufo</i>	amphibian	Common Toad	Brentwood & Billericay EWT Survey 2004	TQ574928	1	2004
EFC/EARG	<i>Bufo bufo</i>	amphibian	Common Toad	Brentwood & Billericay EWT Survey 2004	TQ588939	1	2004
Essex Field Club	<i>Bulgaria inquinans</i>	fungus		Brentwood: Warley Place (TQ5890 and TQ5891)	TQ59	1	2013
Essex Field Club	<i>Bupalus piniaria</i>	insect - moth	Bordered White	BRENTWOOD - NEAR LITTLE WARLEY COMMON, THORNDON COUNTRY PARK NOR	TQ605912	1	2010



Essex Field Club	<i>Bupalus piniaria</i>	insect - moth	Bordered White	BRENTWOOD - THORNDON COUNTRY PARK NORTH	TQ612913	2	2010
Essex Field Club	<i>Bupalus piniaria</i>	insect - moth	Bordered White	Ingrave,nr Brentwood	TQ623922	1	1975
Essex Field Club	<i>Bupalus piniaria</i>	insect - moth	Bordered White	Thorndon Country Park North (mixed wood)	TQ605913	1	2010
Essex Field Club	<i>Bupalus piniaria</i>	insect - moth	Bordered White	Thorndon Country Park North, Little Warley Common (mixed wood)	TQ605912	1	2010
Essex Birdwatching Society	<i>Buteo buteo</i>	bird	Common Buzzard	Thorndon CP	TQ6091	1	2016
Essex Birdwatching Society	<i>Buteo buteo</i>	bird	Common Buzzard	Thorndon CP	TQ6092	1	2017
Essex Birdwatching Society	<i>Buteo buteo</i>	bird	Common Buzzard	Thorndon CP (North)	TQ6091	8	2015
Essex Birdwatching Society	<i>Buteo buteo</i>	bird	Common Buzzard	Thorndon CP North	TQ6091	27	2017
Essex Birdwatching Society	<i>Buteo buteo</i>	bird	Common Buzzard	Thorndon CP: Jury Hill	TQ618893	1	2014
Essex Birdwatching Society	<i>Buteo buteo</i>	bird	Common Buzzard	TQ5492	TQ5492	1	2015
Essex Birdwatching Society	<i>Buteo buteo</i>	bird	Common Buzzard	TQ5493	TQ5493	1	2015
Essex Birdwatching Society	<i>Buteo buteo</i>	bird	Common Buzzard	TQ5494	TQ5494	1	2015
Essex Birdwatching Society	<i>Buteo buteo</i>	bird	Common Buzzard	TQ5594	TQ5594	1	2015
Essex Birdwatching Society	<i>Buteo buteo</i>	bird	Common Buzzard	TQ5692	TQ5692	1	2015
Essex Birdwatching Society	<i>Buteo buteo</i>	bird	Common Buzzard	Thames Chase, Harold Court	TQ5691	1	2016
Essex Birdwatching Society	<i>Buteo buteo</i>	bird	Common Buzzard	South Weald, Vicarage Wood	TQ5793	1	2017
Essex Birdwatching Society	<i>Buteo buteo</i>	bird	Common Buzzard	Noak Hill, The Priory	TQ5493	1	2015
Essex Birdwatching Society	<i>Buteo buteo</i>	bird	Common Buzzard	North Ockendon	TQ5894	1	2013
Essex Birdwatching Society	<i>Buteo buteo</i>	bird	Common Buzzard	Officers Meadows, Shenfield	TQ6195	1	2013
Essex Birdwatching Society	<i>Buteo buteo</i>	bird	Common Buzzard	Princes Gate, Navestock Side	TQ5597	1	2013
Essex Birdwatching Society	<i>Buteo buteo</i>	bird	Common Buzzard	Romford, Maylands GC	TQ5592	5	2017

Essex Birdwatching Society	<i>Buteo buteo</i>	bird	Common Buzzard	South Weald	TQ5793	16	2017
Essex Birdwatching Society	<i>Buteo buteo</i>	bird	Common Buzzard	South Weald Cricket Ground	TQ5794	1	2014
Essex Birdwatching Society	<i>Buteo buteo</i>	bird	Common Buzzard	South Weald Cricket Pitch	TQ5794	1	2015
Essex Birdwatching Society	<i>Buteo buteo</i>	bird	Common Buzzard	South Weald, Calcott Hall Farm	TQ5894	1	2014
Essex Birdwatching Society	<i>Buteo buteo</i>	bird	Common Buzzard	South Weald, St.Vincent's Hamlet	TQ5793	1	2015
Essex Birdwatching Society	<i>Buteo buteo</i>	bird	Common Buzzard	TQ5791	TQ5791	1	2015
Essex Birdwatching Society	<i>Buteo buteo</i>	bird	Common Buzzard	TQ5891	TQ5891	4	2015
Essex Birdwatching Society	<i>Buteo buteo</i>	bird	Common Buzzard	TQ5995	TQ5995	1	2014
Essex Birdwatching Society	<i>Buteo buteo</i>	bird	Common Buzzard	Warley Place Nature Reserve	TQ5891	1	2014
Essex Birdwatching Society	<i>Buteo buteo</i>	bird	Common Buzzard	Weald Brook	TQ5794	1	2015
Essex Birdwatching Society	<i>Buteo buteo</i>	bird	Common Buzzard	Weald Country Park	TQ5694	5	2017
Essex Birdwatching Society	<i>Buteo buteo</i>	bird	Common Buzzard	Weald Country Park	TQ5794	6	2017
Essex Birdwatching Society	<i>Buteo buteo</i>	bird	Common Buzzard	Weald County Park	TQ5794	4	2015
Essex Birdwatching Society	<i>Buteo buteo</i>	bird	Common Buzzard	Weald CP	TQ5794	6	2013
Essex Birdwatching Society	<i>Buteo buteo</i>	bird	Common Buzzard	Weald Park	TQ5794	1	2016
Essex Birdwatching Society	<i>Buteo buteo</i>	bird	Common Buzzard	Weald Park, Brentwood,Essex	TQ5894	2	2015
Essex Birdwatching Society	<i>Buteo buteo</i>	bird	Common Buzzard	Whetmead NR, nr Witham	TQ5491	14	2016
Essex Birdwatching Society	<i>Buteo buteo</i>	bird	Common Buzzard	Warley Place EWT	TQ5891	1	2016
Essex Birdwatching Society	<i>Buteo buteo</i>	bird	Common Buzzard	Warley Place CP	TQ5891	1	2017
Essex Birdwatching Society	<i>Buteo buteo</i>	bird	Common Buzzard	Warley Place	TQ5891	1	2015
Essex Birdwatching Society	<i>Buteo buteo</i>	bird	Common Buzzard	TQ6095	TQ6095	1	2013

Essex Birdwatching Society	<i>Buteo buteo</i>	bird	Common Buzzard	TQ6196	TQ6196	1	2015
Essex Birdwatching Society	<i>Buteo buteo</i>	bird	Common Buzzard	TQ6296	TQ6296	1	2013
Essex Birdwatching Society	<i>Buteo buteo</i>	bird	Common Buzzard	Tylers Shaw	TQ5791	1	2017
Essex Birdwatching Society	<i>Buteo buteo</i>	bird	Common Buzzard	Tylers Wood	TQ5791	1	2017
Essex Birdwatching Society	<i>Buteo buteo</i>	bird	Common Buzzard	Vicarage Wood, South Weald	TQ5793	1	2017
Essex Birdwatching Society	<i>Buteo buteo</i>	bird	Common Buzzard	Warley	TQ5893	7	2016
Essex Birdwatching Society	<i>Buteo buteo</i>	bird	Common Buzzard	Warley	TQ5992	4	2017
Essex Birdwatching Society	<i>Buteo buteo</i>	bird	Common Buzzard	Warley CP	TQ6091	1	2015
Essex Birdwatching Society	<i>Buteo buteo</i>	bird	Common Buzzard	TQ5494 Havering Plain	TQ5494	1	2015
Essex Birdwatching Society	<i>Buteo buteo</i>	bird	Common Buzzard	Noak Hill	TQ5493	2	2017
Essex Birdwatching Society	<i>Buteo buteo</i>	bird	Common Buzzard	A12 Brentwood North of M25	TQ5995	1	2015
Essex Birdwatching Society	<i>Buteo buteo</i>	bird	Common Buzzard	Childerditch Lane, Warley	TQ6091	1	2013
Essex Birdwatching Society	<i>Buteo buteo</i>	bird	Common Buzzard	Coxtie Green	TQ5695	1	2014
Essex Birdwatching Society	<i>Buteo buteo</i>	bird	Common Buzzard	Dagnam Park	TQ5592	1	2015
Essex Birdwatching Society	<i>Buteo buteo</i>	bird	Common Buzzard	Dagnam Park	TQ5593	2	2017
Essex Birdwatching Society	<i>Buteo buteo</i>	bird	Common Buzzard	Dagnam Park, Harold Hill	TQ5593	17	2016
Essex Birdwatching Society	<i>Buteo buteo</i>	bird	Common Buzzard	Doddinghurst	TQ5998	11	2017
Essex Birdwatching Society	<i>Buteo buteo</i>	bird	Common Buzzard	Doddinghurst, Days Lane	TQ5998	1	2015
Essex Birdwatching Society	<i>Buteo buteo</i>	bird	Common Buzzard	Essex, M25 Jct 28	TQ5692	2	2015
Essex Birdwatching Society	<i>Buteo buteo</i>	bird	Common Buzzard	Essex, Navestock Church and area	TQ5498	1	2014
Essex Birdwatching Society	<i>Buteo buteo</i>	bird	Common Buzzard	Great Warley	TQ5791	1	2016

Essex Birdwatching Society	<i>Buteo buteo</i>	bird	Common Buzzard	Great Warley, Boyles Court Farm	TQ5791	3	2015
Essex Birdwatching Society	<i>Buteo buteo</i>	bird	Common Buzzard	Brook Street	TQ5893	2	2017
Essex Birdwatching Society	<i>Buteo buteo</i>	bird	Common Buzzard	Brentwood, St. Faith's Park	TQ5893	3	2016
Essex Birdwatching Society	<i>Buteo buteo</i>	bird	Common Buzzard	A12 Mountnessing Interchange	TQ6296	1	2017
Essex Birdwatching Society	<i>Buteo buteo</i>	bird	Common Buzzard	A12 North of Brentwood Centre	TQ5995	1	2016
Essex Birdwatching Society	<i>Buteo buteo</i>	bird	Common Buzzard	A12 Shenfield	TQ6196	7	2017
Essex Birdwatching Society	<i>Buteo buteo</i>	bird	Common Buzzard	A12, Brentwood By-pass	TQ5995	1	2014
Essex Birdwatching Society	<i>Buteo buteo</i>	bird	Common Buzzard	A12, Brentwood bypass	TQ5995	1	2013
Essex Birdwatching Society	<i>Buteo buteo</i>	bird	Common Buzzard	Above A12	TQ5995	1	2014
Essex Birdwatching Society	<i>Buteo buteo</i>	bird	Common Buzzard	Beacon Hill. Kelvedon Hatch.	TQ5698	1	2015
Essex Birdwatching Society	<i>Buteo buteo</i>	bird	Common Buzzard	Bentley	TQ5696	1	2013
Essex Birdwatching Society	<i>Buteo buteo</i>	bird	Common Buzzard	Brentwood	TQ5994	1	2017
Essex Birdwatching Society	<i>Buteo buteo</i>	bird	Common Buzzard	Brentwood	TQ6098	1	2015
Essex Birdwatching Society	<i>Buteo buteo</i>	bird	Common Buzzard	Brentwood, St Faith's Park	TQ5893	1	2017
Essex Birdwatching Society	<i>Buteo buteo</i>	bird	Common Buzzard	Harold Hill	TQ5492	1	2016
Essex Birdwatching Society	<i>Buteo buteo</i>	bird	Common Buzzard	Harold Hill, Dagnam Park	TQ5593	6	2016
Essex Birdwatching Society	<i>Buteo buteo</i>	bird	Common Buzzard	Harold Hill, Dagnam Park LNR	TQ5593	7	2015
Essex Birdwatching Society	<i>Buteo buteo</i>	bird	Common Buzzard	M25, Noak Hill	TQ5594	1	2017
Essex Birdwatching Society	<i>Buteo buteo</i>	bird	Common Buzzard	M25, Stapleford Abbots	TQ5494	1	2016
Essex Birdwatching Society	<i>Buteo buteo</i>	bird	Common Buzzard	M25. Junct.28	TQ5692	1	2014
Essex Birdwatching Society	<i>Buteo buteo</i>	bird	Common Buzzard	Maylands GC	TQ5592	7	2017

Essex Birdwatching Society	<i>Buteo buteo</i>	bird	Common Buzzard	Mobile-TQ5692	TQ5692	1	2015
Essex Birdwatching Society	<i>Buteo buteo</i>	bird	Common Buzzard	Mobile-TQ5693	TQ5693	1	2015
Essex Birdwatching Society	<i>Buteo buteo</i>	bird	Common Buzzard	Mobile-TQ5995	TQ5995	1	2015
Essex Birdwatching Society	<i>Buteo buteo</i>	bird	Common Buzzard	Mobile-TQ6096	TQ6096	1	2015
Essex Birdwatching Society	<i>Buteo buteo</i>	bird	Common Buzzard	N over Nags head Lane/Brook St Jnct	TQ5792	1	2014
Essex Birdwatching Society	<i>Buteo buteo</i>	bird	Common Buzzard	Navestock	TQ5498	1	2013
Essex Birdwatching Society	<i>Buteo buteo</i>	bird	Common Buzzard	near Noak Hill	TQ5493	1	2013
Essex Birdwatching Society	<i>Buteo buteo</i>	bird	Common Buzzard	M25, Junc 28	TQ5693	1	2013
Essex Birdwatching Society	<i>Buteo buteo</i>	bird	Common Buzzard	M25, Brentwood	TQ6095	2	2015
Essex Birdwatching Society	<i>Buteo buteo</i>	bird	Common Buzzard	M25 j27	TQ5592	1	2015
Essex Birdwatching Society	<i>Buteo buteo</i>	bird	Common Buzzard	Harold Hill, Maylands GC	TQ5592	1	2017
Essex Birdwatching Society	<i>Buteo buteo</i>	bird	Common Buzzard	Harold Wood	TQ5591	1	2016
Essex Birdwatching Society	<i>Buteo buteo</i>	bird	Common Buzzard	Harold Wood SW	TQ5691	2	2015
Essex Birdwatching Society	<i>Buteo buteo</i>	bird	Common Buzzard	Havering Plain	TQ5494	1	2017
Essex Birdwatching Society	<i>Buteo buteo</i>	bird	Common Buzzard	A128 Brentwood	TQ6192	1	2016
Essex Birdwatching Society	<i>Buteo buteo</i>	bird	Common Buzzard	Ingrave	TQ6293	1	2016
Essex Birdwatching Society	<i>Buteo buteo</i>	bird	Common Buzzard	Ingrave Hall	TQ6293	1	2013
Essex Birdwatching Society	<i>Buteo buteo</i>	bird	Common Buzzard	Kelvedon Hatch	TQ5798	19	2014
Essex Birdwatching Society	<i>Buteo buteo</i>	bird	Common Buzzard	Kelvedon Hatch	TQ5799	35	2016
Essex Birdwatching Society	<i>Buteo buteo</i>	bird	Common Buzzard	Kelvedon Hatch (Garden)	TQ5798	12	2017
Essex Birdwatching Society	<i>Buteo buteo</i>	bird	Common Buzzard	Little Warley Common (TQ69 A)	TQ6191	2	2015
Essex Field Club	<i>Butomus umbellatus</i>	flowering plant	Flowering-rush	Doddinghurst	TQ5898	1	2015

Essex Field Club	<i>Butomus umbellatus</i>	flowering plant	Flowering-rush	Dagnam Park (The Manor LNR) SW	TQ5492	1	2010
Essex Field Club	<i>Butomus umbellatus</i>	flowering plant	Flowering-rush	Dagnam Park (The Manor LNR) SE	TQ5592	1	1979
Essex Field Club	<i>Butomus umbellatus</i>	flowering plant	Flowering-rush	Dagnam Park (The Manor LNR) Ponds: Tennis Court Pond @ 550927	TQ550927	2	1979
Essex Field Club	<i>Butomus umbellatus</i>	flowering plant	Flowering-rush	Dagnam Park (The Manor LNR) Ponds: Lily Pond @ 549932	TQ549932	3	2010
Essex Field Club	<i>Butomus umbellatus</i>	flowering plant	Flowering-rush	Dagnam Park (The Manor LNR) Ponds: Green Pond @ 548927	TQ548927	1	2010
Essex Field Club	<i>Butomus umbellatus</i>	flowering plant	Flowering-rush	Dagnam Park (The Manor LNR) NW	TQ5493	3	2010
Essex Field Club	<i>Buxus sempervirens</i>	flowering plant	Box	Weald Country Park SE corner	TQ5793	1	2008
Essex Field Club	<i>Buxus sempervirens</i>	flowering plant	Box	St Nicholas churchyard, Kelvedon Hatch	TQ5698	1	2018
Essex Field Club	<i>Buxus sempervirens</i>	flowering plant	Box	Dagnam Park (The Manor LNR) NW	TQ5493	1	2010
Essex Field Club	<i>Buxus sempervirens</i>	flowering plant	Box	Brentwood C.P., Warley Place, Great Warley.	TQ5891	1	2014
Essex Field Club	<i>Buxus sempervirens</i>	flowering plant	Box	Brentwood C.P., Shenfield Hall church	TQ6095	1	2017
Essex Field Club	<i>Byssomerulius corium</i>	fungus		Weald Country Park E	TQ5794	1	2004
Essex Field Club	<i>Cabera exanthemata</i>	insect - moth	Common Wave	Thorndon Park,nr Brentwood	TQ605910	1	1974
Essex Field Club	<i>Cabera exanthemata</i>	insect - moth	Common Wave	Thorndon Country Park,Brentwood	TQ605910	1	1973
Essex Field Club	<i>Cabera exanthemata</i>	insect - moth	Common Wave	Ingrave,nr Brentwood	TQ623922	1	1960
Essex Field Club	<i>Cabera exanthemata</i>	insect - moth	Common Wave	Crow Green Fishing Lake	TQ585967	1	2009
Essex Field Club	<i>Cabera pusaria</i>	insect - moth	Common White Wave	Thorndon Park,nr Brentwood	TQ605910	1	1974
Essex Field Club	<i>Cabera pusaria</i>	insect - moth	Common White Wave	Thorndon Country Park,Brentwood	TQ605910	1	1973
Essex Field Club	<i>Cabera pusaria</i>	insect - moth	Common White Wave	Thorndon Country Park North, Little Warley Common (mixed wood)	TQ605912	1	2010
Essex Field Club	<i>Cabera pusaria</i>	insect - moth	Common White Wave	Thorndon Country Park North (mixed wood)	TQ605913	1	2010
Essex Field Club	<i>Cabera pusaria</i>	insect - moth	Common White Wave	Thorndon Country Park North	TQ605913	1	2009
Essex Field Club	<i>Cabera pusaria</i>	insect - moth	Common White Wave	Thorndon Country Park	TQ605914	1	2013
Essex Field Club	<i>Cabera pusaria</i>	insect - moth	Common White Wave	Ingrave,nr Brentwood	TQ623922	1	1960
Essex Field Club	<i>Cabera pusaria</i>	insect - moth	Common White Wave	Home	TQ603947	1	2014

Essex Field Club	<i>Cabera pusaria</i>	insect - moth	Common White Wave	BRENTWOOD - NEAR LITTLE WARLEY COMMON, THORNDON COUNTRY PARK NOR	TQ605912	1	2010
Essex Field Club	<i>Cabera pusaria</i>	insect - moth	Common White Wave	BRENTWOOD - THORNDON COUNTRY PARK NORTH	TQ612913	7	2013
Essex Field Club	<i>Cabera pusaria</i>	insect - moth	Common White Wave	Great Warley	TQ572910	1	2017
Essex Field Club	<i>Cabera pusaria</i>	insect - moth	Common White Wave	Great Warley	TQ589917	1	2013
Essex Field Club	<i>Cabera pusaria</i>	insect - moth	Common White Wave	Great Warley: CM13 3AG	TQ589917	1	2017
Essex Field Club	<i>Cabera pusaria</i>	insect - moth	Common White Wave	Hatch Road, Pilgrims Hatch	TQ585958	1	2007
Essex Field Club	<i>Cacoecimorpha pronubana</i>	insect - moth	Carnation Tortrix	BRENTWOOD - THORNDON COUNTRY PARK NORTH	TQ612913	1	2009
Essex Field Club	<i>Cacoecimorpha pronubana</i>	insect - moth	Carnation Tortrix	Thorndon Country Park North	TQ605913	1	2009
Essex Field Club	<i>Cacoxenus indagator</i>	insect - true fly (Diptera)		Harold Hill, Tring Gardens (indoors)	TQ544927	1	1990
Essex Field Club	<i>Cacoxenus indagator</i>	insect - true fly (Diptera)		Harold Hill, Tring Gardens (garden)	TQ544927	2	1998
Essex Field Club	<i>Cacoxenus indagator</i>	insect - true fly (Diptera)		Dagnam Park, s127b	TQ549926	1	1981
Essex Field Club	<i>Cacoxenus indagator</i>	insect - true fly (Diptera)		Dagnam Park, s122c	TQ551927	1	1981
Essex Field Club	<i>Calamagrostis epigejos</i>	flowering plant	Wood Small-reed	Bentley golf course, Brentwood	TQ5797	1	2015
Essex Field Club	<i>Calamagrostis epigejos</i>	flowering plant	Wood Small-reed	Dagnam Park (The Manor LNR) NE extension	TQ5593	1	2013
Essex Field Club	<i>Calathus rotundicollis</i>	insect - beetle (Coleoptera)		Dagnam Park	TQ550930	1	1977
Essex Field Club	<i>Calendula officinalis</i>	flowering plant	Pot Marigold	Harold Wood NEE, Harold Park	TQ5591	1	2008
Essex Field Club	<i>Calendula officinalis</i>	flowering plant	Pot Marigold	Harold Hill S	TQ5491	1	2006
Essex Field Club	<i>Calendula officinalis</i>	flowering plant	Pot Marigold	Brentwood Central	TQ5993	1	2009
Essex Field Club	<i>Calliergon cordifolium</i>	moss	Heart-leaved Spear-moss	Curtis Plantation East	TQ542948	1	1974
Essex Field Club	<i>Calliergonella cuspidata</i>	moss	Pointed Spear-moss	Kelvedon Hatch Church	TQ568989	1	1997
Essex Field Club	<i>Calliergonella cuspidata</i>	moss	Pointed Spear-moss	Great Warley, Regimental Chapel	TQ592913	1	1986
Essex Field Club	<i>Calliergonella cuspidata</i>	moss	Pointed Spear-moss	Brentwood, Thorndon Park North	TQ6091	1	2004
Essex Field Club	<i>Calliopum aeneum</i>	insect - true fly (Diptera)		Thorndon Park	TQ620915	1	1977
Essex Field Club	<i>Calliopum aeneum</i>	insect - true fly (Diptera)		The Mores	TQ566964	1	1979

Essex Field Club	<i>Calliopum aeneum</i>	insect - true fly (Diptera)		Harold Hill, Tring Gardens (garden)	TQ544927	1	1999
Essex Field Club	<i>Calliopum aeneum</i>	insect - true fly (Diptera)		Dagnam Park, s83f	TQ546930	1	1976
Essex Field Club	<i>Calliopum aeneum</i>	insect - true fly (Diptera)		Dagnam Park, s78i	TQ553931	1	1976
Essex Field Club	<i>Calliopum aeneum</i>	insect - true fly (Diptera)		Dagnam Park, s78h	TQ553931	1	1976
Essex Field Club	<i>Calliopum aeneum</i>	insect - true fly (Diptera)		Dagnam Park, s117g	TQ546927	2	1976
Essex Field Club	<i>Calliopum aeneum</i>	insect - true fly (Diptera)		Dagnam Park, Angel cottages	TQ5594	1	1977
Essex Field Club	<i>Calliopum aeneum</i>	insect - true fly (Diptera)		Dagnam Park	TQ557931	1	1976
Essex Field Club	<i>Calliopum elisae</i>	insect - true fly (Diptera)		Dagnam Park, s51f	TQ550933	1	1979
Essex Field Club	<i>Calliopum simillimum</i>	insect - true fly (Diptera)		Dagnam Park, s81a	TQ556931	1	1976
Essex Field Club	<i>Calliopum simillimum</i>	insect - true fly (Diptera)		Dagnam Park, s80i	TQ555931	1	1980
Essex Field Club	<i>Calliopum simillimum</i>	insect - true fly (Diptera)		Dagnam Park, s78h	TQ553931	1	1976
Essex Field Club	<i>Calliopum simillimum</i>	insect - true fly (Diptera)		Dagnam Park, s78e	TQ553931	1	1978
Essex Field Club	<i>Calliopum simillimum</i>	insect - true fly (Diptera)		Dagnam Park, s83e	TQ546930	1	1978
Essex Field Club	<i>Calliopum simillimum</i>	insect - true fly (Diptera)		Harold Hill (garden)	TQ542919	1	1977
Essex Field Club	<i>Calliopum simillimum</i>	insect - true fly (Diptera)		Navestock	TQ546978	1	1983
Essex Field Club	<i>Calliopum simillimum</i>	insect - true fly (Diptera)		The Mores	TQ560966	1	1998
Essex Field Club	<i>Calliopum simillimum</i>	insect - true fly (Diptera)		The Mores	TQ565966	1	1983
Essex Field Club	<i>Calliopum simillimum</i>	insect - true fly (Diptera)		Thorndon Park	TQ620915	1	1977
Essex Field Club	<i>Calliopum simillimum</i>	insect - true fly (Diptera)		Dagnam Park, s58d	TQ545932	1	1976
Essex Field Club	<i>Calliopum simillimum</i>	insect - true fly (Diptera)		Dagnam Park, s51d	TQ550933	1	1980
Essex Field Club	<i>Calliopum simillimum</i>	insect - true fly (Diptera)		Dagnam Park, s107	TQ546928	1	1978



Essex Field Club	<i>Calliopum simillimum</i>	insect - true fly (Diptera)		Dagnam Park, s108f	TQ547928	1	1980
Essex Field Club	<i>Calliopum simillimum</i>	insect - true fly (Diptera)		Dagnam Park, s117g	TQ546927	2	1976
Essex Field Club	<i>Calliopum simillimum</i>	insect - true fly (Diptera)		Dagnam Park, s118	TQ547927	1	1979
Essex Field Club	<i>Calliopum simillimum</i>	insect - true fly (Diptera)		Dagnam Park, s26h	TQ546935	1	1978
Essex Field Club	<i>Calliopum simillimum</i>	insect - true fly (Diptera)		Dagnam Park, s36b	TQ546934	1	1978
Essex Field Club	<i>Calliopum simillimum</i>	insect - true fly (Diptera)		Dagnam Park, s39i	TQ549934	1	1979
Essex Field Club	<i>Calliopum simillimum</i>	insect - true fly (Diptera)		Dagnam Park, s40d	TQ550934	1	1981
Essex Field Club	<i>Calliopum simillimum</i>	insect - true fly (Diptera)		Dagnam Park, s40f	TQ550934	1	1980
Essex Field Club	<i>Calliopum simillimum</i>	insect - true fly (Diptera)		Dagnam Park, s50a	TQ549933	1	1976
Essex Field Club	<i>Calliphora vicina</i>	insect - true fly (Diptera)		Harold Hill, Tring Gardens (garden)	TQ544927	8	1999
Essex Field Club	<i>Calliphora vicina</i>	insect - true fly (Diptera)		Dagnam Park, s65a	TQ552932	1	1975
Essex Field Club	<i>Calliphora vicina</i>	insect - true fly (Diptera)		Dagnam Park, s51d+e	TQ550933	1	1975
Essex Field Club	<i>Calliphora vicina</i>	insect - true fly (Diptera)		Dagnam Park, s49h	TQ548933	2	1975
Essex Field Club	<i>Calliphora vicina</i>	insect - true fly (Diptera)		Dagnam Park, s47f	TQ546933	1	1975
Essex Field Club	<i>Calliphora vicina</i>	insect - true fly (Diptera)		Dagnam Park, s1g	TQ548939	1	1982
Essex Field Club	<i>Calliphora vicina</i>	insect - true fly (Diptera)		Dagnam Park, s125f	TQ547926	1	1980
Essex Field Club	<i>Calliphora vicina</i>	insect - true fly (Diptera)		Dagnam Park, s119h	TQ548927	2	1980
Essex Field Club	<i>Calliphora vicina</i>	insect - true fly (Diptera)		Dagnam Park, s107e	TQ546928	1	1981
Essex Field Club	<i>Calliphora vomitoria</i>	insect - true fly (Diptera)		Dagnam Park, S117e	TQ546927	2	1977
Essex Field Club	<i>Calliphora vomitoria</i>	insect - true fly (Diptera)		Dagnam Park, s107e	TQ546928	1	1981
Essex Field Club	<i>Calliteara pudibunda</i>	insect - moth	Pale Tussock	Thorndon Park,nr Brentwood	TQ605910	1	1974
Essex Field Club	<i>Calliteara pudibunda</i>	insect - moth	Pale Tussock	Thorndon Country Park,Brentwood	TQ605910	1	1973

Essex Field Club	<i>Calliteara pudibunda</i>	insect - moth	Pale Tussock	Thorndon Country Park North, Little Warley Common (mixed wood)	TQ605912	1	2010
Essex Field Club	<i>Calliteara pudibunda</i>	insect - moth	Pale Tussock	Thorndon Country Park North (mixed wood)	TQ605913	1	2010
Essex Field Club	<i>Calliteara pudibunda</i>	insect - moth	Pale Tussock	Ingrave,nr Brentwood	TQ623922	1	1960
Essex Field Club	<i>Calliteara pudibunda</i>	insect - moth	Pale Tussock	BRENTWOOD - THORNDON COUNTRY PARK NORTH	TQ612913	5	2010
Essex Field Club	<i>Calliteara pudibunda</i>	insect - moth	Pale Tussock	BRENTWOOD - NEAR LITTLE WARLEY COMMON, THORNDON COUNTRY PARK NOR	TQ605912	1	2010
Essex Field Club	<i>Callitriche agg.</i>	flowering plant	Water-starwort	Dagnam Park (The Manor LNR) SW	TQ5492	1	2010
Essex Field Club	<i>Callitriche agg.</i>	flowering plant	Water-starwort	Dagnam Park (The Manor LNR) Ponds: Three Ponds @ 552928, S pond	TQ552928	1	2000
Essex Field Club	<i>Callitriche agg.</i>	flowering plant	Water-starwort	Dagnam Park (The Manor LNR) Ponds: The Moat @ 549926	TQ549926	1	2010
Essex Field Club	<i>Callitriche agg.</i>	flowering plant	Water-starwort	Dagnam Park (The Manor LNR) Ponds: near Fir Wood @ 553930	TQ553930	1	2000
Essex Field Club	<i>Callitriche platycarpa</i>	flowering plant	Various-leaved Water-starwort	Doddinghurst C.P., Emblems Farm, Swallows Cross	TQ6098	1	2017
Essex Field Club	<i>Callitriche stagnalis</i>	flowering plant	Common Water-starwort	Dagnam Park (The Manor LNR) Ponds: Duck Wood Promontory Pond @ 5	TQ556923	1	2011
Essex Field Club	<i>Callitriche stagnalis</i>	flowering plant	Common Water-starwort	Dagnam Park (The Manor LNR) SE	TQ5592	1	2000
Essex Field Club	<i>Callitriche stagnalis</i>	flowering plant	Common Water-starwort	Holdens Wood	TQ591911	1	1981
Essex Field Club	<i>Callitriche stagnalis</i>	flowering plant	Common Water-starwort	Weald Country Park E	TQ5794	1	2008
Essex Field Club	<i>Callitriche stagnalis</i>	flowering plant	Common Water-starwort	Weald Country Park NE corner	TQ5795	1	2008
Essex Field Club	<i>Callitriche stagnalis</i>	flowering plant	Common Water-starwort	Weald Country Park W	TQ5694	1	2008
Essex Field Club	<i>Callitriche stagnalis</i>	flowering plant	Common Water-starwort	Dagnam Park (The Manor LNR) Ponds: Duck Wood Outward Pond @ 5569	TQ556923	1	2011
Essex Field Club	<i>Callitriche stagnalis</i>	flowering plant	Common Water-starwort	Dagnam Park (The Manor LNR) Ponds: Duck Wood Base Pond @ 5566923	TQ556923	1	2011
Essex Field Club	<i>Callitriche stagnalis</i>	flowering plant	Common Water-starwort	Dagnam Park (The Manor LNR) NW extension	TQ5493	1	2013

Essex Field Club	<i>Callitriche stagnalis</i>	flowering plant	Common Water-starwort	Brentwood, Thrift Wood	TQ6193	1	1987
Essex Field Club	<i>Callitriche stagnalis</i>	flowering plant	Common Water-starwort	Brentwood, Thorndon Park	TQ6191	1	1983
Essex Field Club	<i>Callitriche stagnalis</i>	flowering plant	Common Water-starwort	Brentwood, Hart's Wood	TQ6092	1	2018
Essex Field Club	<i>Callitriche stagnalis</i>	flowering plant	Common Water-starwort	Brentwood C.P., Warley Place, Great Warley.	TQ5891	1	2016
Essex Field Club	<i>Callitriche stagnalis</i>	flowering plant	Common Water-starwort	Brentwood C.P., Thorndon Country Park	TQ6091	1	2017
Essex Field Club	<i>Callitriche stagnalis sens. lat.</i>	flowering plant	Common Water-starwort	Dagnam Park (The Manor LNR) Ponds: S pond of pair @ 553931	TQ553931	1	2010
Essex Field Club	<i>Callitriche stagnalis sens. lat.</i>	flowering plant	Common Water-starwort	Dagnam Park (The Manor LNR) Ponds: N pond of pair @ 553931	TQ553931	1	2010
Essex Field Club	<i>Callitriche stagnalis sens. lat.</i>	flowering plant	Common Water-starwort	Dagnam Park (The Manor LNR) NE	TQ5593	2	2010
Essex Field Club	<i>Callitriche stagnalis sens. lat.</i>	flowering plant	Common Water-starwort	Dagnam Park (The Manor LNR) Duck Wood	TQ5592	1	2005
Essex Field Club	<i>Callomyia amoena</i>	insect - true fly (Diptera)		Weald Park centroid	TQ5795	1	1981
Essex Field Club	<i>Callomyia amoena</i>	insect - true fly (Diptera)		Weald Park	TQ5794	1	1981
Essex Field Club	<i>Callomyia amoena</i>	insect - true fly (Diptera)		Dagnam Park, s96b	TQ546929	1	1980
Essex Field Club	<i>Callomyia amoena</i>	insect - true fly (Diptera)		Dagnam Park, s80i+g	TQ555931	2	1980
Essex Field Club	<i>Callomyia amoena</i>	insect - true fly (Diptera)		Dagnam Park, s78f	TQ553931	1	1980
Essex Field Club	<i>Callomyia amoena</i>	insect - true fly (Diptera)		Dagnam Park, s63	TQ550932	1	1980
Essex Field Club	<i>Callomyia amoena</i>	insect - true fly (Diptera)		Dagnam Park, s40i	TQ550934	1	1978
Essex Field Club	<i>Callomyia amoena</i>	insect - true fly (Diptera)		Dagnam Park, s40e	TQ550934	1	1979
Essex Field Club	<i>Callomyia amoena</i>	insect - true fly (Diptera)		Dagnam Park, s117i	TQ546927	1	1981
Essex Field Club	<i>Callomyia amoena</i>	insect - true fly (Diptera)		Dagnam Park, s118	TQ547927	1	1980
Essex Field Club	<i>Callomyia amoena</i>	insect - true fly (Diptera)		Dagnam Park, s118b	TQ547927	1	1980
Essex Field Club	<i>Callomyia amoena</i>	insect - true fly (Diptera)		Dagnam Park, s118c	TQ547927	1	1980
Essex Field Club	<i>Callomyia amoena</i>	insect - true fly (Diptera)		Dagnam Park, s118e	TQ547927	2	1980

Essex Field Club	<i>Callomyia amoena</i>	insect - true fly (Diptera)		Dagnam Park, s118h	TQ547927	1	1980
Essex Field Club	<i>Callomyia speciosa</i>	insect - true fly (Diptera)		Dagnam Park, s80i	TQ555931	1	1980
Essex Field Club	<i>Callomyia speciosa</i>	insect - true fly (Diptera)		Weald Park	TQ5795	1	1980
Essex Field Club	<i>Callophrys rubi</i>	insect - butterfly	Green Hairstreak	Harold Court, Thames Chase	TQ559912	1	2013
Essex Field Club	<i>Callophrys rubi</i>	insect - butterfly	Green Hairstreak	Great Warley	TQ573910	2	2017
Essex Field Club	<i>Callophrys rubi</i>	insect - butterfly	Green Hairstreak	Brentwood: M25 Embankment	TQ573914	6	2017
Essex Field Club	<i>Callophrys rubi</i>	insect - butterfly	Green Hairstreak	Brentwood: M25 Embankment	TQ573913	3	2016
Essex Field Club	<i>Callophrys rubi</i>	insect - butterfly	Green Hairstreak	Brentwood: M25 Embankment	TQ572914	1	2015
Essex Field Club	<i>Callophrys rubi</i>	insect - butterfly	Green Hairstreak	Brentwood , M25 Embankment	TQ573913	1	2012
Essex Field Club	<i>Calocera cornea</i>	fungus		Weald Country Park E	TQ5794	2	2006
Essex Field Club	<i>Calocera viscosa</i>	fungus		Thorndon Park North, The Forest (decid)	TQ6091	2	2010
Essex Field Club	<i>Calocera viscosa</i>	fungus		Thorndon Park North, The Forest and Little Warley Common (decid)	TQ6091	1	2011
Essex Field Club	<i>Calocera viscosa</i>	fungus		Weald Country Park E	TQ5794	3	2006
Essex Field Club	<i>Calocera viscosa</i>	fungus		Weald Country Park NW corner	TQ5695	1	2006
Essex Field Club	<i>Calocybe carnea</i>	fungus		Weald Country Park E	TQ5794	2	2006
Essex Field Club	<i>Calocybe carnea</i>	fungus		Brentwood: Warley Place (TQ5890 and TQ5891)	TQ59	1	2013
Essex Field Club	<i>Calocybe carnea</i>	fungus		Brentwood Central	TQ5993	1	2010
Essex Field Club	<i>Calodromius spilotus</i>	insect - beetle (Coleoptera)		Curtis Plantation	TQ541948	1	1985
Essex Field Club	<i>Calodromius spilotus</i>	insect - beetle (Coleoptera)		Weald Park	TQ570947	1	1985
Essex Field Club	<i>Calopteryx splendens</i>	insect - dragonfly (Odonata)	Banded Demoiselle	Paines Brook Harold Wood	TQ551912	1	2015
Essex Field Club	<i>Calopteryx splendens</i>	insect - dragonfly (Odonata)	Banded Demoiselle	Mountnessing: River Wid (St Annes)	TQ618973	1	2015
Essex Field Club	<i>Calopteryx splendens</i>	insect - dragonfly (Odonata)	Banded Demoiselle	Harold Wood	TQ556912	1	2011
Essex Field Club	<i>Calopteryx splendens</i>	insect - dragonfly (Odonata)	Banded Demoiselle	Harold Park: Paines Brook	TQ550914	1	2010
Essex Field Club	<i>Calopteryx splendens</i>	insect - dragonfly (Odonata)	Banded Demoiselle	Harold Hill: Central Park	TQ544922	1	2013
Essex Field Club	<i>Calopteryx splendens</i>	insect - dragonfly (Odonata)	Banded Demoiselle	Essex	TQ620968	1	2000

Essex Field Club	<i>Calopteryx splendens</i>	insect - dragonfly (Odonata)	Banded Demoiselle	Essex	TQ619968	1	2000
Essex Field Club	<i>Calopteryx splendens</i>	insect - dragonfly (Odonata)	Banded Demoiselle	Essex	TQ548931	1	2000
Essex Field Club	<i>Calopteryx splendens</i>	insect - dragonfly (Odonata)	Banded Demoiselle	Essex	TQ559913	1	2000
Essex Field Club	<i>Calopteryx splendens</i>	insect - dragonfly (Odonata)	Banded Demoiselle	Essex	TQ562914	1	2000
Essex Field Club	<i>Calopteryx splendens</i>	insect - dragonfly (Odonata)	Banded Demoiselle	Essex	TQ564922	1	2000
Essex Field Club	<i>Calopteryx splendens</i>	insect - dragonfly (Odonata)	Banded Demoiselle	Essex	TQ590970	1	2000
Essex Field Club	<i>Caloptilia betulicola</i>	insect - moth	a moth	BRENTWOOD - THORNDON COUNTRY PARK NORTH	TQ612913	1	2011
Essex Field Club	<i>Caltha palustris</i>	flowering plant	Marsh-marigold	The Mores, Bentley Common	TQ5696	1	2018
Essex Field Club	<i>Caltha palustris</i>	flowering plant	Marsh-marigold	Holdens Wood	TQ591911	1	1981
Essex Field Club	<i>Caltha palustris</i>	flowering plant	Marsh-marigold	Doddinghurst, Wishfields Farm Marsh	TQ5896	1	2013
Essex Field Club	<i>Caltha palustris</i>	flowering plant	Marsh-marigold	Dagnam Park (The Manor LNR) Ponds: Perch Pond @ 547931	TQ547931	1	2010
Essex Field Club	<i>Caltha palustris</i>	flowering plant	Marsh-marigold	Dagnam Park (The Manor LNR) NW	TQ5493	1	2010
Essex Field Club	<i>Caltha palustris</i>	flowering plant	Marsh-marigold	Brentwood, Beads Hall Lane fishing lakes	TQ5896	1	2014
Essex Field Club	<i>Caltha palustris</i>	flowering plant	Marsh-marigold	Brentwood C.P., Warley Place, Great Warley.	TQ5891	1	2014
Essex Field Club	<i>Caltha palustris</i>	flowering plant	Marsh-marigold	Ashwells monad, Bently Common	TQ5796	1	2018
Essex Field Club	<i>Calvatia gigantea</i>	fungus		Weald Country Park E	TQ5794	1	2004
Essex Field Club	<i>Calvia quattuordecimguttata</i>	insect - beetle (Coleoptera)	Cream-spot Ladybird	Dagnam Park	TQ550930	2	1984
Essex Field Club	<i>Calypogeia arguta</i>	liverwort	Notched Pouchwort	Brentwood, Thorndon Park North	TQ6091	1	2014
Essex Field Club	<i>Calypogeia arguta</i>	liverwort	Notched Pouchwort	Brentwood, Hart's Wood	TQ6092	2	1990
Essex Field Club	<i>Calypogeia fissa</i>	liverwort	Common Pouchwort	Little Wartley, Scrub Hill	TQ6091	1	1979
Essex Field Club	<i>Calypogeia fissa</i>	liverwort	Common Pouchwort	Little Warley Common, bridge over stream	TQ602912	1	1973
Essex Field Club	<i>Calypogeia fissa</i>	liverwort	Common Pouchwort	Great Warley, Warley Gap	TQ5991	1	1984
Essex Field Club	<i>Calypogeia fissa</i>	liverwort	Common Pouchwort	Great Warley, Holdens Wood (east)	TQ594911	1	1984
Essex Field Club	<i>Calypogeia fissa</i>	liverwort	Common Pouchwort	Great Warley, Holdens Wood	TQ5991	1	1986
Essex Field Club	<i>Calypogeia fissa</i>	liverwort	Common Pouchwort	Great Warley, Holdens Wood	TQ5891	2	1986

Essex Field Club	<i>Calypogeia fissa</i>	liverwort	Common Pouchwort	Coxtie Green, The Mores	TQ5696	1	1986
Essex Field Club	<i>Calypogeia fissa</i>	liverwort	Common Pouchwort	Brentwood, Thrift Wood	TQ6193	2	1986
Essex Field Club	<i>Calypogeia fissa</i>	liverwort	Common Pouchwort	Brentwood, Thorndon Park North	TQ6091	1	1995
Essex Field Club	<i>Calypogeia fissa</i>	liverwort	Common Pouchwort	Brentwood, Kent's Wood	TQ6091	2	1995
Essex Field Club	<i>Calypogeia fissa</i>	liverwort	Common Pouchwort	Brentwood, Hart's Wood	TQ6092	2	1990
Essex Field Club	<i>Calypogeia muelleriana</i>	liverwort	Mueller's Pouchwort	Brentwood, Hart's Wood	TQ6092	2	1990
Essex Field Club	<i>Calypotella capula</i>	fungus		Brentwood: Warley Place (TQ5890 and TQ5891)	TQ59	1	2013
Essex Field Club	<i>Calystegia sepium</i>	flowering plant	Hedge Bindweed	Alexander Lane, Shenfield	TQ6195	1	2009
Essex Field Club	<i>Calystegia sepium</i>	flowering plant	Hedge Bindweed	Park Wood, north, Doddinghurst	TQ5998	1	2015
Essex Field Club	<i>Calystegia sepium</i>	flowering plant	Hedge Bindweed	Navestock C.P., Horsemanside	TQ5496	1	2018
Essex Field Club	<i>Calystegia sepium</i>	flowering plant	Hedge Bindweed	Mountnessing C.P.	TQ6297	1	2017
Essex Field Club	<i>Calystegia sepium</i>	flowering plant	Hedge Bindweed	Kelvedon Hatch	TQ5797	1	2015
Essex Field Club	<i>Calystegia sepium</i>	flowering plant	Hedge Bindweed	Kelevedon Hatch North of The Moores	TQ5696	1	2018
Essex Field Club	<i>Calystegia sepium</i>	flowering plant	Hedge Bindweed	Frog Street pond, Doddinghurst	TQ573978	1	2015
Essex Field Club	<i>Calystegia sepium</i>	flowering plant	Hedge Bindweed	Doddinghurst C.P., Emblems Farm, Swallows Cross	TQ6098	1	2017
Essex Field Club	<i>Calystegia sepium</i>	flowering plant	Hedge Bindweed	Doddinghurst	TQ5997	1	2015
Essex Field Club	<i>Calystegia sepium</i>	flowering plant	Hedge Bindweed	Dagnam Park (The Manor LNR) NW	TQ5493	1	2000
Essex Field Club	<i>Calystegia sepium</i>	flowering plant	Hedge Bindweed	Ashwells monad, Bently Common	TQ5796	1	2018
Essex Field Club	<i>Calystegia sepium</i>	flowering plant	Hedge Bindweed	Bentley Common S of The Mores	TQ5696	1	2018
Essex Field Club	<i>Calystegia sepium</i>	flowering plant	Hedge Bindweed	Brentwood	TQ5896	1	2014
Essex Field Club	<i>Calystegia sepium</i>	flowering plant	Hedge Bindweed	Brentwood, Hart's Wood	TQ6092	1	2018
Essex Field Club	<i>Calystegia sepium</i>	flowering plant	Hedge Bindweed	Brentwood, Pilgrims Hatch	TQ5895	1	2014
Essex Field Club	<i>Calystegia sepium</i>	flowering plant	Hedge Bindweed	Chindits :Lane area	TQ5992	1	2010
Essex Field Club	<i>Calystegia sepium</i>	flowering plant	Hedge Bindweed	Dagnam Park (The Manor LNR) NE	TQ5593	2	2010
Essex Field Club	<i>Calystegia sepium subsp. sepium</i>	flowering plant	Hedge Bindweed	Weald Country Park SW corner	TQ5693	1	2008
Essex Field Club	<i>Calystegia sepium subsp. sepium</i>	flowering plant	Hedge Bindweed	Weald Country Park NE corner	TQ5795	1	2008
Essex Field Club	<i>Calystegia sepium subsp. sepium</i>	flowering plant	Hedge Bindweed	Harold Wood NEE, Harold Park	TQ5591	1	2008

Essex Field Club	<i>Calystegia sepium subsp. sepium</i>	flowering plant	Hedge Bindweed	Harold Hill S	TQ5491	1	2006
Essex Field Club	<i>Calystegia sepium subsp. sepium</i>	flowering plant	Hedge Bindweed	Harold Hill E	TQ5592	1	2010
Essex Field Club	<i>Calystegia sepium subsp. sepium</i>	flowering plant	Hedge Bindweed	Dagnam Park (The Manor LNR) SW	TQ5492	1	2010
Essex Field Club	<i>Calystegia sepium subsp. sepium</i>	flowering plant	Hedge Bindweed	Dagnam Park (The Manor LNR) Ponds: Duck Wood Corner Pond @ 55699	TQ556922	1	2011
Essex Field Club	<i>Calystegia sepium subsp. sepium</i>	flowering plant	Hedge Bindweed	Dagnam Park (The Manor LNR) NW extension	TQ5493	1	2013
Essex Field Club	<i>Calystegia sepium subsp. sepium</i>	flowering plant	Hedge Bindweed	Dagnam Park (The Manor LNR) NW	TQ5493	1	2010
Essex Field Club	<i>Calystegia sepium subsp. sepium</i>	flowering plant	Hedge Bindweed	Brentwood Central	TQ5993	1	2009
Essex Field Club	<i>Calystegia silvatica</i>	flowering plant	Large Bindweed	Kelvedon Hatch	TQ5798	1	2015
Essex Field Club	<i>Calystegia silvatica</i>	flowering plant	Large Bindweed	Harold Wood NEE, Harold Park	TQ5591	1	2008
Essex Field Club	<i>Calystegia silvatica</i>	flowering plant	Large Bindweed	Harold Hill S	TQ5491	1	2006
Essex Field Club	<i>Calystegia silvatica</i>	flowering plant	Large Bindweed	Doddinghurst C.P., Emblems Farm, Swallows Cross	TQ6098	1	2017
Essex Field Club	<i>Calystegia silvatica</i>	flowering plant	Large Bindweed	Doddinghurst	TQ5998	1	2015
Essex Field Club	<i>Calystegia silvatica</i>	flowering plant	Large Bindweed	Mountnessing, C.P., Lower Road	TQ6297	1	2017
Essex Field Club	<i>Calystegia silvatica</i>	flowering plant	Large Bindweed	Navestock C.P., Horsemanside	TQ5496	1	2018
Essex Field Club	<i>Calystegia silvatica</i>	flowering plant	Large Bindweed	Navestock C.P., Navestock Hall area	TQ5498	1	2018
Essex Field Club	<i>Calystegia silvatica</i>	flowering plant	Large Bindweed	Warley Hospital	TQ5992	1	2010
Essex Field Club	<i>Calystegia silvatica</i>	flowering plant	Large Bindweed	Weald Country Park NE corner	TQ5795	1	2008
Essex Field Club	<i>Calystegia silvatica</i>	flowering plant	Large Bindweed	Weald Country Park SW corner	TQ5693	1	2008
Essex Field Club	<i>Calystegia silvatica</i>	flowering plant	Large Bindweed	Weald Country Park W	TQ5694	1	2008
Essex Field Club	<i>Calystegia silvatica</i>	flowering plant	Large Bindweed	Doddinghurst	TQ5898	1	2015
Essex Field Club	<i>Calystegia silvatica</i>	flowering plant	Large Bindweed	Dagnam Park (The Manor LNR) SW	TQ5492	1	2010
Essex Field Club	<i>Calystegia silvatica</i>	flowering plant	Large Bindweed	Ashwells monad, Bently Common	TQ5796	1	2018
Essex Field Club	<i>Calystegia silvatica</i>	flowering plant	Large Bindweed	Brentwood	TQ5896	1	2014
Essex Field Club	<i>Calystegia silvatica</i>	flowering plant	Large Bindweed	Brentwood Central	TQ5993	1	2009
Essex Field Club	<i>Calystegia silvatica</i>	flowering plant	Large Bindweed	Brentwood Cottage Hospital	TQ6094	1	2013
Essex Field Club	<i>Calystegia silvatica</i>	flowering plant	Large Bindweed	Brentwood, A12	TQ5894	1	2014

Essex Field Club	<i>Calystegia silvatica</i>	flowering plant	Large Bindweed	Brentwood, A12, M25 junction	TQ5692	1	2014
Essex Field Club	<i>Calystegia silvatica</i>	flowering plant	Large Bindweed	Brentwood, Hart's Wood	TQ6092	1	2018
Essex Field Club	<i>Calystegia silvatica</i>	flowering plant	Large Bindweed	Brentwood, Pilgrims Hatch	TQ5895	2	2014
Essex Field Club	<i>Calystegia silvatica</i>	flowering plant	Large Bindweed	Dagnam Park (The Manor LNR) NE	TQ5593	1	2010
Essex Field Club	<i>Calystegia silvatica</i>	flowering plant	Large Bindweed	Dagnam Park (The Manor LNR) NW	TQ5493	1	2000
Essex Field Club	<i>Calystegia silvatica</i>	flowering plant	Large Bindweed	Dagnam Park (The Manor LNR) NW extension	TQ5493	1	2013
Essex Field Club	<i>Calystegia silvatica</i>	flowering plant	Large Bindweed	Dagnam Park (The Manor LNR) SE	TQ5592	1	2000
Essex Field Club	<i>Camarota curvipennis</i>	insect - true fly (Diptera)		Harold Hill, Tring Gardens (garden)	TQ544927	4	1999
Essex Field Club	<i>Cameraria ohridella</i>	insect - moth	a moth	Weald Park	TQ5694	1	2008
Essex Field Club	<i>Camilla atrimana</i>	insect - true fly (Diptera)		Dagnam Park, s58	TQ545932	1	1983
Essex Field Club	<i>Camilla atrimana</i>	insect - true fly (Diptera)		Harold Hill, Tring Gardens (garden)	TQ544927	2	1999
Essex Field Club	<i>Camilla flavicauda</i>	insect - true fly (Diptera)		Weald Park	TQ5795	3	1980
Essex Field Club	<i>Camilla flavicauda</i>	insect - true fly (Diptera)		Warley Place	TQ583910	1	1990
Essex Field Club	<i>Camilla flavicauda</i>	insect - true fly (Diptera)		Harold Hill, Tring Gardens (garden)	TQ544927	6	1999
Essex Field Club	<i>Camilla flavicauda</i>	insect - true fly (Diptera)		Dagnam Park, s92	TQ555930	1	1980
Essex Field Club	<i>Camilla flavicauda</i>	insect - true fly (Diptera)		Dagnam Park, s79	TQ554931	1	1980
Essex Field Club	<i>Camilla flavicauda</i>	insect - true fly (Diptera)		Dagnam Park, s64b	TQ551932	1	1977
Essex Field Club	<i>Camilla flavicauda</i>	insect - true fly (Diptera)		Dagnam Park, s52g	TQ551933	2	1980
Essex Field Club	<i>Camilla flavicauda</i>	insect - true fly (Diptera)		Dagnam Park, s37e	TQ547934	1	1996
Essex Field Club	<i>Camilla flavicauda</i>	insect - true fly (Diptera)		Dagnam Park, s107a	TQ546928	2	1977
Essex Field Club	<i>Camilla glabra</i>	insect - true fly (Diptera)		Harold Hill, Tring Gardens (garden)	TQ544927	1	1999
Essex Field Club	<i>Camilla nigrifrons</i>	insect - true fly (Diptera)		Dagnam Park, s50a	TQ549933	1	1977
Essex Field Club	<i>Campaea margaritaria</i>	insect - moth	Light Emerald	Thorndon Country Park North, Little Warley Common (mixed wood)	TQ605912	1	2010



Essex Field Club	<i>Campaea margaritaria</i>	insect - moth	Light Emerald	Thorndon Country Park, Brentwood	TQ605910	1	1973
Essex Field Club	<i>Campaea margaritaria</i>	insect - moth	Light Emerald	Thorndon CP: Countryside Centre yard	TQ606914	1	2011
Essex Field Club	<i>Campaea margaritaria</i>	insect - moth	Light Emerald	Thorndon CP: Countryside Centre yard	TQ607914	1	2011
Essex Field Club	<i>Campaea margaritaria</i>	insect - moth	Light Emerald	Thorndon Park, nr Brentwood	TQ605910	1	1974
Essex Field Club	<i>Campaea margaritaria</i>	insect - moth	Light Emerald	Thorndon Country Park North (mixed wood)	TQ605913	1	2010
Essex Field Club	<i>Campaea margaritaria</i>	insect - moth	Light Emerald	Thorndon Country Park North	TQ605913	1	2009
Essex Field Club	<i>Campaea margaritaria</i>	insect - moth	Light Emerald	BRENTWOOD - NEAR LITTLE WARLEY COMMON, THORNDON COUNTRY PARK NOR	TQ605912	2	2010
Essex Field Club	<i>Campaea margaritaria</i>	insect - moth	Light Emerald	BRENTWOOD - THORNDON COUNTRY PARK NORTH	TQ612913	8	2013
Essex Field Club	<i>Campaea margaritaria</i>	insect - moth	Light Emerald	Great Warley	TQ589917	5	2014
Essex Field Club	<i>Campaea margaritaria</i>	insect - moth	Light Emerald	Ingrave, nr Brentwood	TQ623922	1	1960
Essex Field Club	<i>Campaea margaritaria</i>	insect - moth	Light Emerald	Thorndon Country Park	TQ605914	1	2013
Essex Field Club	<i>Campanula latifolia</i>	flowering plant	Giant Bellflower	Brentwood C.P., Warley Place, Great Warley.	TQ5891	1	2014
Essex Field Club	<i>Campanula portenschlagiana</i>	flowering plant	Adria Bellflower	Brentwood Central	TQ5993	1	2009
Essex Field Club	<i>Campanula poscharskyana</i>	flowering plant	Trailing Bellflower	Harold Wood NEE, Harold Park	TQ5591	1	2008
Essex Field Club	<i>Campanula poscharskyana</i>	flowering plant	Trailing Bellflower	Doddinghurst	TQ5998	1	2015
Essex Field Club	<i>Campanula poscharskyana</i>	flowering plant	Trailing Bellflower	Dagnam Park (The Manor LNR) Duck Wood	TQ5592	1	2010
Essex Field Club	<i>Campanula poscharskyana</i>	flowering plant	Trailing Bellflower	Brentwood Central	TQ5993	1	2009
Essex Field Club	<i>Campanula rotundifolia</i>	flowering plant	Harebell	Brentwood, South Weald	TQ5794	1	2008
Essex Field Club	<i>Campanula rotundifolia</i>	flowering plant	Harebell	Weald Country Park E	TQ5794	1	2008
Essex Field Club	<i>Campanula rotundifolia</i>	flowering plant	Harebell	Weald Country Park SE corner	TQ5793	1	2013
Essex Field Club	<i>Campanula trachelium</i>	flowering plant	Nettle-leaved Bellflower	Navestock C.P., Navestock Hall area	TQ5498	1	2018
Essex Field Club	<i>Campanula trachelium</i>	flowering plant	Nettle-leaved Bellflower	Brentwood C.P., Warley Place, Great Warley.	TQ5891	1	2014
Essex Field Club	<i>Campichoeta obscuripennis</i>	insect - true fly (Diptera)		Dagnam Park, S120f	TQ549927	2	1981
Essex Field Club	<i>Campichoeta obscuripennis</i>	insect - true fly (Diptera)		Dagnam Park, s28g	TQ548935	3	1980

Essex Field Club	<i>Campichoeta punctum</i>	insect - true fly (Diptera)		Barrack Wood	TQ59920	1	1982
Essex Field Club	<i>Campichoeta punctum</i>	insect - true fly (Diptera)		Dagnam Park, s119g	TQ548927	1	1980
Essex Field Club	<i>Campiglossa misella</i>	insect - true fly (Diptera)		Weald Park	TQ5795	1	1981
Essex Field Club	<i>Campiglossa misella</i>	insect - true fly (Diptera)		Dagnam Park, s79f	TQ554931	1	1980
Essex Field Club	<i>Campiglossa misella</i>	insect - true fly (Diptera)		Dagnam Park, s63i	TQ550932	1	1978
Essex Field Club	<i>Campiglossa misella</i>	insect - true fly (Diptera)		Dagnam Park, s40g	TQ550934	1	1980
Essex Field Club	<i>Campiglossa misella</i>	insect - true fly (Diptera)		Dagnam Park	TQ5493	1	1978
Essex Field Club	<i>Campsicnemus curvipes</i>	insect - true fly (Diptera)		Harold Hill, Tring Gardens (garden)	TQ544927	1	1999
Essex Field Club	<i>Campsicnemus curvipes</i>	insect - true fly (Diptera)		Dagnam Park, s81a	TQ556931	1	1979
Essex Field Club	<i>Campsicnemus curvipes</i>	insect - true fly (Diptera)		Dagnam Park, s78f	TQ553931	1	1979
Essex Field Club	<i>Campsicnemus curvipes</i>	insect - true fly (Diptera)		Dagnam Park, s78	TQ553931	1	1976
Essex Field Club	<i>Campsicnemus curvipes</i>	insect - true fly (Diptera)		Dagnam Park, s28g	TQ548935	2	1980
Essex Field Club	<i>Campsicnemus curvipes</i>	insect - true fly (Diptera)		Dagnam Park, s122b	TQ551927	1	1979
Essex Field Club	<i>Campsicnemus curvipes</i>	insect - true fly (Diptera)		Dagnam Park, s119h	TQ548927	1	1981
Essex Field Club	<i>Campsicnemus curvipes</i>	insect - true fly (Diptera)		Dagnam Park, s107ae	TQ546928	1	1981
Essex Field Club	<i>Campsicnemus curvipes</i>	insect - true fly (Diptera)		Dagnam Park (throughout)	TQ550930	1	1976
Essex Field Club	<i>Campsicnemus curvipes</i>	insect - true fly (Diptera)		Dagnam Park (pond margin)	TQ548928	1	1976
Essex Field Club	<i>Campsicnemus curvipes</i>	insect - true fly (Diptera)		Dagnam Park (meadow)	TQ543934	1	1976
Essex Field Club	<i>Campsicnemus curvipes</i>	insect - true fly (Diptera)		Dagnam Park	TQ545933	1	1976
Essex Field Club	<i>Campsicnemus scambus</i>	insect - true fly (Diptera)		Dagnam Park, s53g	TQ552933	1	1977
Essex Field Club	<i>Campsicnemus scambus</i>	insect - true fly (Diptera)		Dagnam Park, s52e	TQ551933	1	1977

Essex Field Club	<i>Campsicnemus scambus</i>	insect - true fly (Diptera)		Dagnam Park, s119b	TQ548927	1	1977
Essex Field Club	<i>Campsicnemus scambus</i>	insect - true fly (Diptera)		Dagnam Park, s117c	TQ546927	1	1977
Essex Field Club	<i>Campsicnemus scambus</i>	insect - true fly (Diptera)		Dagnam Park, s107ae	TQ546928	1	1981
Essex Field Club	<i>Camptocladus stercorarius</i>	insect - true fly (Diptera)		Dagnam Park, s47	TQ546933	1	1980
Essex Field Club	<i>Camptogramma bilineata</i>	insect - moth	Yellow Shell	Thames Chase: Harold Court	TQ562911	1	2011
Essex Field Club	<i>Camptogramma bilineata</i>	insect - moth	Yellow Shell	Thorndon Country Park North, Little Warley Common (mixed wood)	TQ605912	1	2010
Essex Field Club	<i>Camptogramma bilineata</i>	insect - moth	Yellow Shell	Thorndon Country Park, Brentwood	TQ605910	1	1973
Essex Field Club	<i>Camptogramma bilineata</i>	insect - moth	Yellow Shell	Thorndon Park, nr Brentwood	TQ605910	1	1974
Essex Field Club	<i>Camptogramma bilineata</i>	insect - moth	Yellow Shell	Warley CP	TQ584927	1	2011
Essex Field Club	<i>Camptogramma bilineata</i>	insect - moth	Yellow Shell	Weald Brook	TQ562925	1	2015
Essex Field Club	<i>Camptogramma bilineata</i>	insect - moth	Yellow Shell	Weald CP	TQ577944	1	2012
Essex Field Club	<i>Camptogramma bilineata</i>	insect - moth	Yellow Shell	M25 embankment, Brentwood	TQ573914	1	2014
Essex Field Club	<i>Camptogramma bilineata</i>	insect - moth	Yellow Shell	Ingrave, nr Brentwood	TQ623922	1	1960
Essex Field Club	<i>Camptogramma bilineata</i>	insect - moth	Yellow Shell	Great Warley	TQ589917	2	2012
Essex Field Club	<i>Camptogramma bilineata</i>	insect - moth	Yellow Shell	BRENTWOOD - NEAR LITTLE WARLEY COMMON, THORNDON COUNTRY PARK NOR	TQ605912	1	2010
Essex Field Club	<i>Camptogramma bilineata</i>	insect - moth	Yellow Shell	Brentwood: M25 Embankment	TQ567925	1	2011
Essex Field Club	<i>Camptogramma bilineata</i>	insect - moth	Yellow Shell	Brentwood: M25 Junction 28	TQ568921	1	2015
Essex Field Club	<i>Camptogramma bilineata</i>	insect - moth	Yellow Shell	Brentwood: M25 Junction 28	TQ568922	1	2014
Essex Field Club	<i>Camptogramma bilineata</i>	insect - moth	Yellow Shell	Dagnam Park LNR	TQ5593	1	2012
Essex Field Club	<i>Camptogramma bilineata</i>	insect - moth	Yellow Shell	Great Warley	TQ572910	1	2017

Essex Field Club	<i>Campylopus bilineata</i>	insect - moth	Yellow Shell	Great Warley	TQ581912	1	2011
Essex Field Club	<i>Campyloneura virgula</i>	insect - true bug (Hemiptera)		Dagnam Park	TQ550930	1	1977
Essex Field Club	<i>Campylopus flexuosus</i>	moss	Rusty Swan-neck Moss	Weald Country Park E	TQ5794	1	1993
Essex Field Club	<i>Campylopus flexuosus</i>	moss	Rusty Swan-neck Moss	Little Warley Common, bridge over stream	TQ602912	1	1973
Essex Field Club	<i>Campylopus flexuosus</i>	moss	Rusty Swan-neck Moss	Great Warley, Holdens Wood	TQ5991	2	1986
Essex Field Club	<i>Campylopus flexuosus</i>	moss	Rusty Swan-neck Moss	Coxtie Green, The Mores	TQ5696	2	1986
Essex Field Club	<i>Campylopus flexuosus</i>	moss	Rusty Swan-neck Moss	Brentwood, Thorndon Park North	TQ6091	2	2004
Essex Field Club	<i>Campylopus flexuosus</i>	moss	Rusty Swan-neck Moss	Brentwood, Kent's Wood	TQ6091	2	1995
Essex Field Club	<i>Campylopus flexuosus</i>	moss	Rusty Swan-neck Moss	Brentwood, Hart's Wood	TQ6092	2	1990
Essex Field Club	<i>Campylopus introflexus</i>	moss	Heath Star Moss	Weald Country Park E	TQ5794	1	2013
Essex Field Club	<i>Campylopus introflexus</i>	moss	Heath Star Moss	Kelvedon Hatch Church	TQ568989	1	1997
Essex Field Club	<i>Campylopus introflexus</i>	moss	Heath Star Moss	Ingrave Church	TQ623920	1	1991
Essex Field Club	<i>Campylopus introflexus</i>	moss	Heath Star Moss	Brentwood, Thrift Wood	TQ6193	1	1986
Essex Field Club	<i>Campylopus introflexus</i>	moss	Heath Star Moss	Brentwood, Thorndon Park North	TQ6191	1	2004
Essex Field Club	<i>Campylopus introflexus</i>	moss	Heath Star Moss	Brentwood, Thorndon Park North	TQ6091	1	2004
Essex Field Club	<i>Campylopus introflexus</i>	moss	Heath Star Moss	Brentwood, Kent's Wood	TQ6091	1	1995
Essex Field Club	<i>Campylopus introflexus</i>	moss	Heath Star Moss	Brentwood, Hart's Wood	TQ6092	1	1990
Essex Field Club	<i>Campylopus pyriformis</i>	moss	Dwarf Swan-neck Moss	Little Wartley, Scrub Hill	TQ6091	2	1979
Essex Field Club	<i>Campylopus pyriformis</i>	moss	Dwarf Swan-neck Moss	Brentwood, Thorndon Park North	TQ6091	2	2004
Essex Field Club	<i>Campylopus pyriformis</i>	moss	Dwarf Swan-neck Moss	Brentwood, Kent's Wood	TQ6091	2	1995
Essex Field Club	<i>Campylopus pyriformis</i>	moss	Dwarf Swan-neck Moss	Brentwood, Clement's Wood & housing estate	TQ5892	1	2013
Essex Field Club	<i>Cantharis decipiens</i>	insect - beetle (Coleoptera)		Dagnam Park	TQ550930	1	1979
Essex Field Club	<i>Cantharis decipiens</i>	insect - beetle (Coleoptera)		Thorndon Park Forest	TQ608912	1	1986
Essex Field Club	<i>Cantharis livida</i>	insect - beetle (Coleoptera)		Dagnam Park	TQ550930	1	1978
Essex Field Club	<i>Cantharis nigra</i>	insect - beetle (Coleoptera)		Dagnam Park	TQ550930	1	1977
Essex Field Club	<i>Cantharis nigricans</i>	insect - beetle (Coleoptera)		Dagnam Park	TQ550930	1	1977
Essex Field Club	<i>Cantharis pellucida</i>	insect - beetle (Coleoptera)		Thorndon Park Forest	TQ608912	1	1986
Essex Field Club	<i>Cantharis rustica</i>	insect - beetle (Coleoptera)		Dagnam Park	TQ550930	1	1977

Essex Field Club	<i>Capperia britanniodactylus</i>	insect - moth	Wood Sage Plume	Warley	TQ59	1	1891
Essex Field Club	<i>Capreolus capreolus</i>	terrestrial mammal	Roe Deer	TQ615951	TQ615951	3	2008
Essex Field Club	<i>Capreolus capreolus</i>	terrestrial mammal	Roe Deer	TQ615915	TQ615915	4	1977
Essex Field Club	<i>Capreolus capreolus</i>	terrestrial mammal	Roe Deer	TQ557989	TQ557989	1	2013
Essex Field Club	<i>Capreolus capreolus</i>	terrestrial mammal	Roe Deer	TQ546986	TQ546986	1	2009
Essex Field Club	<i>Capsella bursa-pastoris</i>	flowering plant	Shepherd's-purse	Doddinghurst	TQ5997	2	2015
Essex Field Club	<i>Capsella bursa-pastoris</i>	flowering plant	Shepherd's-purse	Doddinghurst	TQ5998	2	2015
Essex Field Club	<i>Capsella bursa-pastoris</i>	flowering plant	Shepherd's-purse	Doddinghurst C.P., Emblems Farm, Swallows Cross	TQ6098	1	2017
Essex Field Club	<i>Capsella bursa-pastoris</i>	flowering plant	Shepherd's-purse	Harold Hill S	TQ5491	1	2008
Essex Field Club	<i>Capsella bursa-pastoris</i>	flowering plant	Shepherd's-purse	Harold Wood NEE, Harold Park	TQ5591	1	2008
Essex Field Club	<i>Capsella bursa-pastoris</i>	flowering plant	Shepherd's-purse	Kelvedon Hatch	TQ5797	1	2015
Essex Field Club	<i>Capsella bursa-pastoris</i>	flowering plant	Shepherd's-purse	Kelvedon Hatch	TQ5798	1	2015
Essex Field Club	<i>Capsella bursa-pastoris</i>	flowering plant	Shepherd's-purse	Kelvedon Hatch	TQ5898	1	2015
Essex Field Club	<i>Capsella bursa-pastoris</i>	flowering plant	Shepherd's-purse	Mountnessing C.P.	TQ6297	1	2017
Essex Field Club	<i>Capsella bursa-pastoris</i>	flowering plant	Shepherd's-purse	Navestock C.P., Horsemanside	TQ5496	1	2018
Essex Field Club	<i>Capsella bursa-pastoris</i>	flowering plant	Shepherd's-purse	Navestock C.P., Navestock Hall area	TQ5498	1	2018
Essex Field Club	<i>Capsella bursa-pastoris</i>	flowering plant	Shepherd's-purse	Navestock side monad	TQ5697	1	2018
Essex Field Club	<i>Capsella bursa-pastoris</i>	flowering plant	Shepherd's-purse	Weald Country Park SE corner	TQ5793	1	2008
Essex Field Club	<i>Capsella bursa-pastoris</i>	flowering plant	Shepherd's-purse	Weald Country Park W	TQ5694	1	2008
Essex Field Club	<i>Capsella bursa-pastoris</i>	flowering plant	Shepherd's-purse	Doddinghurst	TQ5897	1	2015
Essex Field Club	<i>Capsella bursa-pastoris</i>	flowering plant	Shepherd's-purse	Doddinghurst	TQ5896	1	2014
Essex Field Club	<i>Capsella bursa-pastoris</i>	flowering plant	Shepherd's-purse	Dagnam Park (The Manor LNR) SW	TQ5492	1	2010
Essex Field Club	<i>Capsella bursa-pastoris</i>	flowering plant	Shepherd's-purse	Alexander Lane, Shenfield	TQ6195	1	2008

Essex Field Club	<i>Capsella bursa-pastoris</i>	flowering plant	Shepherd's-purse	Brentwood C.P., Fitzwalters	TQ6197	1	2017
Essex Field Club	<i>Capsella bursa-pastoris</i>	flowering plant	Shepherd's-purse	Brentwood C.P., Hutton	TQ6295	1	2017
Essex Field Club	<i>Capsella bursa-pastoris</i>	flowering plant	Shepherd's-purse	Brentwood C.P., Shenfield, Hall Lane	TQ6095	1	2017
Essex Field Club	<i>Capsella bursa-pastoris</i>	flowering plant	Shepherd's-purse	Brentwood C.P., Warley Gap	TQ5991	1	2018
Essex Field Club	<i>Capsella bursa-pastoris</i>	flowering plant	Shepherd's-purse	Brentwood Central	TQ5993	1	2009
Essex Field Club	<i>Capsella bursa-pastoris</i>	flowering plant	Shepherd's-purse	Brentwood Cottage Hospital	TQ6094	1	2013
Essex Field Club	<i>Capsella bursa-pastoris</i>	flowering plant	Shepherd's-purse	Brentwood, Pilgrims Hatch	TQ5895	1	2014
Essex Field Club	<i>Capsella bursa-pastoris</i>	flowering plant	Shepherd's-purse	Brentwood, South Weald churchyard	TQ5793	1	2007
Essex Field Club	<i>Capsella bursa-pastoris</i>	flowering plant	Shepherd's-purse	Chindits :Lane area	TQ5992	1	2010
Essex Field Club	<i>Capsella bursa-pastoris</i>	flowering plant	Shepherd's-purse	Dagnam Park (The Manor LNR) Duck Wood	TQ5592	1	2005
Essex Field Club	<i>Capsella bursa-pastoris</i>	flowering plant	Shepherd's-purse	Dagnam Park (The Manor LNR) NE	TQ5593	1	2010
Essex Field Club	<i>Capsella bursa-pastoris</i>	flowering plant	Shepherd's-purse	Dagnam Park (The Manor LNR) NW	TQ5493	1	2010
Essex Field Club	<i>Capsella bursa-pastoris</i>	flowering plant	Shepherd's-purse	Dagnam Park (The Manor LNR) SE	TQ5592	1	2010
Essex Field Club	<i>Capsus ater</i>	insect - true bug (Hemiptera)		Dagnam Park	TQ550930	2	1976
Essex Field Club	<i>Capsus ater</i>	insect - true bug (Hemiptera)		Shenfield Station (NE17): S4	TQ6195	1	2004
Essex Field Club	<i>Carabus nemoralis</i>	insect - beetle (Coleoptera)		Thorndon Park Forest	TQ608912	1	1983
Essex Field Club	<i>Carabus problematicus</i>	insect - beetle (Coleoptera)		Dagnam Park	TQ550930	1	1977
Essex Field Club	<i>Carabus violaceus</i>	insect - beetle (Coleoptera)	Violet Ground Beetle	Dagnam Park	TQ550930	1	1977
Essex Field Club	<i>Carabus violaceus</i>	insect - beetle (Coleoptera)	Violet Ground Beetle	Thorndon Park	TQ612911	1	2016
Essex Field Club	<i>Carabus violaceus</i>	insect - beetle (Coleoptera)	Violet Ground Beetle	Thorndon Park Forest	TQ608912	1	1983
Essex Field Club	<i>Caradrina clavipalpis</i>	insect - moth	Pale Mottled Willow	Thorndon Park,nr Brentwood	TQ605910	1	1974
Essex Field Club	<i>Caradrina clavipalpis</i>	insect - moth	Pale Mottled Willow	Thorndon Country Park,Brentwood	TQ605910	1	1973

Essex Field Club	<i>Caradrina clavipalpis</i>	insect - moth	Pale Mottled Willow	Ingrave,nr Brentwood	TQ623922	1	1960
Essex Field Club	<i>Caradrina clavipalpis</i>	insect - moth	Pale Mottled Willow	Hatch Road, Pilgrims Hatch	TQ585958	3	2007
Essex Field Club	<i>Caradrina morpheus</i>	insect - moth	Mottled Rustic	Weald Park, Foxdown Cottage	TQ574949	1	1985
Essex Field Club	<i>Caradrina morpheus</i>	insect - moth	Mottled Rustic	Thorndon Park,nr Brentwood	TQ605910	1	1974
Essex Field Club	<i>Caradrina morpheus</i>	insect - moth	Mottled Rustic	Thorndon Country Park,Brentwood	TQ605910	1	1973
Essex Field Club	<i>Caradrina morpheus</i>	insect - moth	Mottled Rustic	Home	TQ603947	1	2014
Essex Field Club	<i>Carcina quercana</i>	insect - moth	a moth	BRENTWOOD - NEAR LITTLE WARLEY COMMON, THORNDON COUNTRY PARK NOR	TQ605912	1	2010
Essex Field Club	<i>Carcina quercana</i>	insect - moth	a moth	BRENTWOOD - THORNDON COUNTRY PARK NORTH	TQ612913	1	2009
Essex Field Club	<i>Carcina quercana</i>	insect - moth	a moth	Thorndon Country Park North, Little Warley Common (mixed wood)	TQ605912	1	2010
Essex Field Club	<i>Cardamine amara</i>	flowering plant	Large Bitter-cress	Wishfields Farm	TQ587969	1	1981
Essex Field Club	<i>Cardamine amara</i>	flowering plant	Large Bitter-cress	Weald Country Park E	TQ5794	1	2008
Essex Field Club	<i>Cardamine amara</i>	flowering plant	Large Bitter-cress	Doddinghurst, Wishfields Farm Marsh	TQ5896	1	2013
Essex Field Club	<i>Cardamine amara</i>	flowering plant	Large Bitter-cress	Doddinghurst	TQ5998	1	2016
Essex Field Club	<i>Cardamine amara</i>	flowering plant	Large Bitter-cress	Brentwood, South Weald	TQ5794	1	1979
Essex Field Club	<i>Cardamine bulbifera</i>	flowering plant	Coralroot	Brentwood C.P., Warley Place, Great Warley.	TQ5891	1	2012
Essex Field Club	<i>Cardamine flexuosa</i>	flowering plant	Wavy Bitter-cress	Frog Street caravan camp site and Alders Wood	TQ5797	1	2015
Essex Field Club	<i>Cardamine flexuosa</i>	flowering plant	Wavy Bitter-cress	Doddinghurst, Days lane, SRV	TQ5896	1	2013
Essex Field Club	<i>Cardamine flexuosa</i>	flowering plant	Wavy Bitter-cress	Doddinghurst C.P., Emblems Farm, Swallows Cross	TQ6098	1	2017
Essex Field Club	<i>Cardamine flexuosa</i>	flowering plant	Wavy Bitter-cress	Doddinghurst	TQ5998	1	2016
Essex Field Club	<i>Cardamine flexuosa</i>	flowering plant	Wavy Bitter-cress	Doddinghurst	TQ5896	1	2013
Essex Field Club	<i>Cardamine flexuosa</i>	flowering plant	Wavy Bitter-cress	Dagnam Park (The Manor LNR) SW	TQ5492	1	2010
Essex Field Club	<i>Cardamine flexuosa</i>	flowering plant	Wavy Bitter-cress	Dagnam Park (The Manor LNR) SE	TQ5592	1	2010
Essex Field Club	<i>Cardamine flexuosa</i>	flowering plant	Wavy Bitter-cress	Harold Wood NEE, Harold Park	TQ5591	1	2008
Essex Field Club	<i>Cardamine flexuosa</i>	flowering plant	Wavy Bitter-cress	Heard's Farm, Brentwood	TQ6097	1	2011
Essex Field Club	<i>Cardamine flexuosa</i>	flowering plant	Wavy Bitter-cress	Holdens Wood	TQ591911	1	1981
Essex Field Club	<i>Cardamine flexuosa</i>	flowering plant	Wavy Bitter-cress	Shenfield, Parish Hall car park	TQ6094	1	2011
Essex Field Club	<i>Cardamine flexuosa</i>	flowering plant	Wavy Bitter-cress	The Mores, Bentley Common	TQ5696	1	2018

Essex Field Club	<i>Cardamine flexuosa</i>	flowering plant	Wavy Bitter-cress	Weald Country Park E	TQ5794	1	2008
Essex Field Club	<i>Cardamine flexuosa</i>	flowering plant	Wavy Bitter-cress	Weald Country Park NE corner	TQ5795	1	2008
Essex Field Club	<i>Cardamine flexuosa</i>	flowering plant	Wavy Bitter-cress	Weald Country Park NW corner	TQ5695	1	2008
Essex Field Club	<i>Cardamine flexuosa</i>	flowering plant	Wavy Bitter-cress	Weald Country Park SW corner	TQ5693	1	2008
Essex Field Club	<i>Cardamine flexuosa</i>	flowering plant	Wavy Bitter-cress	Weald Country Park W	TQ5694	1	2008
Essex Field Club	<i>Cardamine flexuosa</i>	flowering plant	Wavy Bitter-cress	Dagnam Park (The Manor LNR) Ponds: Duck Wood Top Pond @ 55569241	TQ555924	2	2011
Essex Field Club	<i>Cardamine flexuosa</i>	flowering plant	Wavy Bitter-cress	Dagnam Park (The Manor LNR) Ponds: Duck Wood Promontory Pond @ 5	TQ556923	1	2011
Essex Field Club	<i>Cardamine flexuosa</i>	flowering plant	Wavy Bitter-cress	Dagnam Park (The Manor LNR) Ponds: Duck Wood Outward Pond @ 5569	TQ556923	1	2011
Essex Field Club	<i>Cardamine flexuosa</i>	flowering plant	Wavy Bitter-cress	Alder Shaw, Navestock	TQ5697	1	2018
Essex Field Club	<i>Cardamine flexuosa</i>	flowering plant	Wavy Bitter-cress	Ashwells Road pond, Bentley Common	TQ5796	1	2018
Essex Field Club	<i>Cardamine flexuosa</i>	flowering plant	Wavy Bitter-cress	Brentwood	TQ5896	1	2013
Essex Field Club	<i>Cardamine flexuosa</i>	flowering plant	Wavy Bitter-cress	Brentwood C.P., Shenfield Hall church	TQ6095	1	2017
Essex Field Club	<i>Cardamine flexuosa</i>	flowering plant	Wavy Bitter-cress	Brentwood C.P., Warley Gap	TQ5991	1	2018
Essex Field Club	<i>Cardamine flexuosa</i>	flowering plant	Wavy Bitter-cress	Brentwood C.P., Warley Place, Great Warley.	TQ5891	1	2014
Essex Field Club	<i>Cardamine flexuosa</i>	flowering plant	Wavy Bitter-cress	Brentwood Central	TQ5993	1	2009
Essex Field Club	<i>Cardamine flexuosa</i>	flowering plant	Wavy Bitter-cress	Brentwood, Clement's Wood & housing estate	TQ5892	1	2013
Essex Field Club	<i>Cardamine flexuosa</i>	flowering plant	Wavy Bitter-cress	Brentwood, Ingrave, churchyard	TQ6291	1	2016
Essex Field Club	<i>Cardamine flexuosa</i>	flowering plant	Wavy Bitter-cress	Brentwood, Thorndon Park	TQ6191	1	1983
Essex Field Club	<i>Cardamine flexuosa</i>	flowering plant	Wavy Bitter-cress	Dagnam Park (The Manor LNR) Ponds: Duck Wood Links Pond @ 556492	TQ556923	1	2011
Essex Field Club	<i>Cardamine flexuosa</i>	flowering plant	Wavy Bitter-cress	Dagnam Park (The Manor LNR) Ponds: Duck Wood Base Pond @ 5566923	TQ556923	1	2011
Essex Field Club	<i>Cardamine flexuosa</i>	flowering plant	Wavy Bitter-cress	Dagnam Park (The Manor LNR) NW extension	TQ5493	1	2013
Essex Field Club	<i>Cardamine flexuosa</i>	flowering plant	Wavy Bitter-cress	Dagnam Park (The Manor LNR) NW	TQ5493	1	2010



Essex Field Club	<i>Cardamine flexuosa</i>	flowering plant	Wavy Bitter-cress	Dagnam Park (The Manor LNR) NE extension	TQ5593	1	2013
Essex Field Club	<i>Cardamine flexuosa</i>	flowering plant	Wavy Bitter-cress	Dagnam Park (The Manor LNR) NE	TQ5593	2	2010
Essex Field Club	<i>Cardamine flexuosa</i>	flowering plant	Wavy Bitter-cress	Dagnam Park (The Manor LNR) Duck Wood	TQ5592	1	2005
Essex Field Club	<i>Cardamine hirsuta</i>	flowering plant	Hairy Bitter-cress	Dagnam Park (The Manor LNR) SW	TQ5492	1	2010
Essex Field Club	<i>Cardamine hirsuta</i>	flowering plant	Hairy Bitter-cress	Doddinghurst	TQ5896	1	2014
Essex Field Club	<i>Cardamine hirsuta</i>	flowering plant	Hairy Bitter-cress	Harold Hill E	TQ5592	1	2010
Essex Field Club	<i>Cardamine hirsuta</i>	flowering plant	Hairy Bitter-cress	Heard's Farm, Brentwood	TQ6097	1	2011
Essex Field Club	<i>Cardamine hirsuta</i>	flowering plant	Hairy Bitter-cress	Kelvedon Hatch	TQ5898	1	2015
Essex Field Club	<i>Cardamine hirsuta</i>	flowering plant	Hairy Bitter-cress	Navestock, Noak Hill, St Thomas churchyard	TQ5498	1	1983
Essex Field Club	<i>Cardamine hirsuta</i>	flowering plant	Hairy Bitter-cress	Weald Country Park NE corner	TQ5795	1	2008
Essex Field Club	<i>Cardamine hirsuta</i>	flowering plant	Hairy Bitter-cress	Weald Country Park SE corner	TQ5793	1	2008
Essex Field Club	<i>Cardamine hirsuta</i>	flowering plant	Hairy Bitter-cress	Weald Country Park W	TQ5694	1	2008
Essex Field Club	<i>Cardamine hirsuta</i>	flowering plant	Hairy Bitter-cress	Dagnam Park (The Manor LNR) SE	TQ5592	1	2010
Essex Field Club	<i>Cardamine hirsuta</i>	flowering plant	Hairy Bitter-cress	Dagnam Park (The Manor LNR) NW	TQ5493	1	2010
Essex Field Club	<i>Cardamine hirsuta</i>	flowering plant	Hairy Bitter-cress	Alexander Lane, Shenfield	TQ6195	1	2008
Essex Field Club	<i>Cardamine hirsuta</i>	flowering plant	Hairy Bitter-cress	Brentwood	TQ5896	1	2014
Essex Field Club	<i>Cardamine hirsuta</i>	flowering plant	Hairy Bitter-cress	Brentwood C.P., Shenfield Hall church	TQ6095	1	2017
Essex Field Club	<i>Cardamine hirsuta</i>	flowering plant	Hairy Bitter-cress	Brentwood Central	TQ5993	1	2009
Essex Field Club	<i>Cardamine hirsuta</i>	flowering plant	Hairy Bitter-cress	Brentwood, Ingrave, churchyard	TQ6291	1	2016
Essex Field Club	<i>Cardamine hirsuta</i>	flowering plant	Hairy Bitter-cress	Brentwood, Thrift Wood	TQ6193	1	1987
Essex Field Club	<i>Cardamine hirsuta</i>	flowering plant	Hairy Bitter-cress	Brizes Wood, Kelvedon Hatch	TQ5698	1	2018
Essex Field Club	<i>Cardamine hirsuta</i>	flowering plant	Hairy Bitter-cress	Dagnam Park (The Manor LNR) Duck Wood	TQ5592	1	2005
Essex Field Club	<i>Cardamine hirsuta</i>	flowering plant	Hairy Bitter-cress	Dagnam Park (The Manor LNR) NE	TQ5593	1	2010
Essex Field Club	<i>Cardamine impatiens</i>	flowering plant	Narrow-leaved Bitter-cress	Brentwood C.P., Warley Place, Great Warley.	TQ5891	1	2014
Essex Field Club	<i>Cardamine pratensis</i>	flowering plant	Cuckooflower	Dagnam Park (The Manor LNR) SW	TQ5492	1	2010
Essex Field Club	<i>Cardamine pratensis</i>	flowering plant	Cuckooflower	Frog Street caravan camp site and Alders Wood	TQ5797	1	2015

Essex Field Club	<i>Cardamine pratensis</i>	flowering plant	Cuckooflower	Navestock, Noak Hill, St Thomas churchyard	TQ5498	1	1983
Essex Field Club	<i>Cardamine pratensis</i>	flowering plant	Cuckooflower	Weald Country Park E	TQ5794	1	2008
Essex Field Club	<i>Cardamine pratensis</i>	flowering plant	Cuckooflower	Weald Country Park SW corner	TQ5693	1	2008
Essex Field Club	<i>Cardamine pratensis</i>	flowering plant	Cuckooflower	Weald Country Park W	TQ5694	1	2008
Essex Field Club	<i>Cardamine pratensis</i>	flowering plant	Cuckooflower	Dagnam Park (The Manor LNR) SE	TQ5592	1	2010
Essex Field Club	<i>Cardamine pratensis</i>	flowering plant	Cuckooflower	Dagnam Park (The Manor LNR) NW extension	TQ5493	1	2013
Essex Field Club	<i>Cardamine pratensis</i>	flowering plant	Cuckooflower	Dagnam Park (The Manor LNR) NW	TQ5493	1	2010
Essex Field Club	<i>Cardamine pratensis</i>	flowering plant	Cuckooflower	Brentwood C.P., Warley Place, Great Warley.	TQ5891	1	2014
Essex Field Club	<i>Cardamine pratensis</i>	flowering plant	Cuckooflower	Brentwood Central	TQ5993	1	2010
Essex Field Club	<i>Cardamine pratensis</i>	flowering plant	Cuckooflower	Brentwood, South Weald churchyard	TQ5793	1	2007
Essex Field Club	<i>Cardamine pratensis</i>	flowering plant	Cuckooflower	Brentwood, St Peters churchyard	TQ5793	1	1974
Essex Field Club	<i>Cardamine pratensis</i>	flowering plant	Cuckooflower	Dagnam Park (The Manor LNR) NE	TQ5593	1	2010
Essex Field Club	<i>Cardamine pratensis</i>	flowering plant	Cuckooflower	Dagnam Park (The Manor LNR) NE extension	TQ5593	1	2013
Essex Birdwatching Society	<i>Carduelis cabaret</i>	bird	Lesser Redpoll	Upminster	TQ5691	1	2016
Essex Birdwatching Society	<i>Carduelis cabaret</i>	bird	Lesser Redpoll	Warley	TQ5893	1	2016
Essex Birdwatching Society	<i>Carduelis cabaret</i>	bird	Lesser Redpoll	Warley, Hampden Wood	TQ5891	1	2016
Essex Birdwatching Society	<i>Carduelis cabaret</i>	bird	Lesser Redpoll	Weald CP	TQ5794	2	2013
Essex Birdwatching Society	<i>Carduelis cabaret</i>	bird	Lesser Redpoll	TQ5691	TQ5691	1	2013
Essex Birdwatching Society	<i>Carduelis cabaret</i>	bird	Lesser Redpoll	TQ5591	TQ5591	2	2013
Essex Birdwatching Society	<i>Carduelis cabaret</i>	bird	Lesser Redpoll	Brentwood	TQ6093	1	2016
Essex Birdwatching Society	<i>Carduelis cabaret</i>	bird	Lesser Redpoll	Brentwood, Nags Head Lane Fishery	TQ5691	2	2016
Essex Birdwatching Society	<i>Carduelis cabaret</i>	bird	Lesser Redpoll	Dagnam Park, Harold Hill	TQ5593	6	2013
Essex Birdwatching Society	<i>Carduelis cabaret</i>	bird	Lesser Redpoll	Garden, 103 Shenfield Place, Brentwood	TQ6094	3	2016

Essex Birdwatching Society	<i>Carduelis cabaret</i>	bird	Lesser Redpoll	Harold Park	TQ5591	1	2013
Essex Birdwatching Society	<i>Carduelis cabaret</i>	bird	Lesser Redpoll	Kelvedon Hatch	TQ5799	2	2016
Essex Birdwatching Society	<i>Carduelis cabaret</i>	bird	Lesser Redpoll	Thorndon CP (North)	TQ6091	2	2013
Essex Birdwatching Society	<i>Carduelis cabaret</i>	bird	Lesser Redpoll	Thorndon CP North	TQ6091	4	2016
Essex Birdwatching Society	<i>Carduelis cabaret</i>	bird	Lesser Redpoll	Thames Chase, Harold Court	TQ5691	2	2016
Essex Birdwatching Society	<i>Carduelis cabaret</i>	bird	Lesser Redpoll	Nags Head Lane Fishery, Brentwood	TQ5691	2	2016
Essex Birdwatching Society	<i>Carduelis cannabina</i>	bird	Common Linnet	Essex, Navestock Church and area	TQ5498	2	2014
Essex Birdwatching Society	<i>Carduelis cannabina</i>	bird	Common Linnet	Brentwood, Nags Head Lane Fishery	TQ5691	1	2015
Essex Birdwatching Society	<i>Carduelis cannabina</i>	bird	Common Linnet	Brentwood, Nags Head Lane Sewage Works	TQ5691	1	2015
Essex Birdwatching Society	<i>Carduelis cannabina</i>	bird	Common Linnet	Little Warley Common (TQ69 A)	TQ6191	1	2015
Essex Birdwatching Society	<i>Carduelis cannabina</i>	bird	Common Linnet	Weald CP, near South Weald	TQ5794	1	2014
Essex Birdwatching Society	<i>Carduelis cannabina</i>	bird	Common Linnet	Weald CP	TQ5794	1	2014
Essex Birdwatching Society	<i>Carduelis cannabina</i>	bird	Common Linnet	Thorndon CP North	TQ6091	2	2014
Essex Birdwatching Society	<i>Carduelis cannabina</i>	bird	Common Linnet	Nags Head Lane Fishery, Brentwood	TQ5691	1	2015
Essex Birdwatching Society	<i>Carduelis cannabina</i>	bird	Common Linnet	Mobile-TQ6091	TQ6091	1	2014
Essex Field Club	<i>Carduus crispus</i>	flowering plant	Wetted Thistle	The Mores, Bentley Common	TQ5696	1	2018
Essex Field Club	<i>Carduus crispus</i>	flowering plant	Wetted Thistle	Navestock C.P., Horsemanside	TQ5496	1	2018
Essex Field Club	<i>Carduus crispus</i>	flowering plant	Wetted Thistle	Frog Street caravan camp site and Alders Wood	TQ5797	1	2015
Essex Field Club	<i>Carduus crispus</i>	flowering plant	Wetted Thistle	Brentwood, Warley Place	TQ5891	1	2016
Essex Field Club	<i>Carduus crispus</i>	flowering plant	Wetted Thistle	Brentwood	TQ5896	1	2014
Essex Field Club	<i>Carduus crispus</i>	flowering plant	Wetted Thistle	Bentley golf course, Brentwood	TQ5797	1	2015
Essex Field Club	<i>Carex acutiformis</i>	flowering plant	Lesser Pond-sedge	Weald Country Park W	TQ5694	1	2008
Essex Field Club	<i>Carex acutiformis</i>	flowering plant	Lesser Pond-sedge	Weald Country Park E	TQ5794	1	2008
Essex Field Club	<i>Carex acutiformis</i>	flowering plant	Lesser Pond-sedge	Shenfield Common pond	TQ6093	1	2003

Essex Field Club	<i>Carex caryophyllea</i>	flowering plant	Spring-sedge	Weald Country Park NW corner	TQ5695	1	2009
Essex Field Club	<i>Carex divulsa subsp. divulsa</i>	flowering plant	Grey Sedge	Harold Wood NEE, Harold Park	TQ5591	1	2008
Essex Field Club	<i>Carex divulsa subsp. divulsa</i>	flowering plant	Grey Sedge	Navestock C.P., Navestock Hall area	TQ5498	1	2018
Essex Field Club	<i>Carex divulsa subsp. divulsa</i>	flowering plant	Grey Sedge	St Nicholas churchyard, Kelvedon Hatch	TQ5698	1	2018
Essex Field Club	<i>Carex divulsa subsp. divulsa</i>	flowering plant	Grey Sedge	Weald Country Park SE corner	TQ5793	1	2008
Essex Field Club	<i>Carex divulsa subsp. divulsa</i>	flowering plant	Grey Sedge	Weald Country Park SW corner	TQ5693	1	2008
Essex Field Club	<i>Carex divulsa subsp. divulsa</i>	flowering plant	Grey Sedge	Weald Country Park W	TQ5694	1	2008
Essex Field Club	<i>Carex divulsa subsp. divulsa</i>	flowering plant	Grey Sedge	Dagnam Park (The Manor LNR) SW	TQ5492	1	2010
Essex Field Club	<i>Carex divulsa subsp. divulsa</i>	flowering plant	Grey Sedge	Dagnam Park (The Manor LNR) SE	TQ5592	1	2010
Essex Field Club	<i>Carex divulsa subsp. divulsa</i>	flowering plant	Grey Sedge	Dagnam Park (The Manor LNR) Ponds: N pond of pair @ 553931	TQ553931	1	2010
Essex Field Club	<i>Carex divulsa subsp. divulsa</i>	flowering plant	Grey Sedge	Brentwood C.P., Warley Gap	TQ5991	1	2018
Essex Field Club	<i>Carex divulsa subsp. divulsa</i>	flowering plant	Grey Sedge	Brentwood, The Mores	TQ5696	1	2010
Essex Field Club	<i>Carex divulsa subsp. divulsa</i>	flowering plant	Grey Sedge	Dagnam Park (The Manor LNR) Duck Wood	TQ5592	1	2010
Essex Field Club	<i>Carex divulsa subsp. divulsa</i>	flowering plant	Grey Sedge	Dagnam Park (The Manor LNR) NE	TQ5593	1	2010
Essex Field Club	<i>Carex divulsa subsp. divulsa</i>	flowering plant	Grey Sedge	Dagnam Park (The Manor LNR) NE extension	TQ5593	1	2013
Essex Field Club	<i>Carex divulsa subsp. divulsa</i>	flowering plant	Grey Sedge	Dagnam Park (The Manor LNR) NW	TQ5493	1	2010
Essex Field Club	<i>Carex flacca</i>	flowering plant	Glaucous Sedge	Weald Country Park NW corner	TQ5695	1	2008
Essex Field Club	<i>Carex flacca</i>	flowering plant	Glaucous Sedge	Weald Country Park E	TQ5794	1	2008
Essex Field Club	<i>Carex flacca</i>	flowering plant	Glaucous Sedge	Dagnam Park (The Manor LNR) SE	TQ5592	1	2010
Essex Field Club	<i>Carex flacca</i>	flowering plant	Glaucous Sedge	Dagnam Park (The Manor LNR) NW extension	TQ5493	1	2013
Essex Field Club	<i>Carex flacca</i>	flowering plant	Glaucous Sedge	Dagnam Park (The Manor LNR) NE extension	TQ5593	1	2013

Essex Field Club	<i>Carex flacca</i>	flowering plant	Glaucous Sedge	Dagnam Park (The Manor LNR) NE	TQ5593	1	2010
Essex Field Club	<i>Carex hirta</i>	flowering plant	Hairy Sedge	Navestock, Noak Hill, St Thomas churchyard	TQ5498	1	1983
Essex Field Club	<i>Carex hirta</i>	flowering plant	Hairy Sedge	Small marsh, Bentley common	TQ5696	1	2018
Essex Field Club	<i>Carex hirta</i>	flowering plant	Hairy Sedge	Weald Country Park E	TQ5794	1	2008
Essex Field Club	<i>Carex hirta</i>	flowering plant	Hairy Sedge	Weald Country Park NE corner	TQ5795	1	2008
Essex Field Club	<i>Carex hirta</i>	flowering plant	Hairy Sedge	Weald Country Park NW corner	TQ5695	1	2008
Essex Field Club	<i>Carex hirta</i>	flowering plant	Hairy Sedge	Weald Country Park SE corner	TQ5793	1	2008
Essex Field Club	<i>Carex hirta</i>	flowering plant	Hairy Sedge	Weald Country Park SW corner	TQ5693	1	2008
Essex Field Club	<i>Carex hirta</i>	flowering plant	Hairy Sedge	Weald Country Park W	TQ5694	1	2008
Essex Field Club	<i>Carex hirta</i>	flowering plant	Hairy Sedge	Navestock C.P., Horsemanside	TQ5496	1	2018
Essex Field Club	<i>Carex hirta</i>	flowering plant	Hairy Sedge	Harold Hill S	TQ5491	1	2008
Essex Field Club	<i>Carex hirta</i>	flowering plant	Hairy Sedge	Doddinghurst, Wishfields Farm Marsh	TQ5896	1	2015
Essex Field Club	<i>Carex hirta</i>	flowering plant	Hairy Sedge	Dagnam Park (The Manor LNR) NE	TQ5593	2	2010
Essex Field Club	<i>Carex hirta</i>	flowering plant	Hairy Sedge	Dagnam Park (The Manor LNR) NE extension	TQ5593	1	2013
Essex Field Club	<i>Carex hirta</i>	flowering plant	Hairy Sedge	Dagnam Park (The Manor LNR) NW	TQ5493	1	2010
Essex Field Club	<i>Carex hirta</i>	flowering plant	Hairy Sedge	Dagnam Park (The Manor LNR) NW extension	TQ5493	1	2013
Essex Field Club	<i>Carex hirta</i>	flowering plant	Hairy Sedge	Dagnam Park (The Manor LNR) Ponds: Three Ponds @ 552928, S pond	TQ552928	2	2010
Essex Field Club	<i>Carex hirta</i>	flowering plant	Hairy Sedge	Dagnam Park (The Manor LNR) SE	TQ5592	2	2010
Essex Field Club	<i>Carex hirta</i>	flowering plant	Hairy Sedge	Dagnam Park (The Manor LNR) SW	TQ5492	1	2010
Essex Field Club	<i>Carex hirta</i>	flowering plant	Hairy Sedge	Doddinghurst	TQ5797	1	2015
Essex Field Club	<i>Carex laevigata</i>	flowering plant	Smooth-stalked Sedge	Holdens Wood	TQ591911	1	1981
Essex Field Club	<i>Carex leporina</i>	flowering plant	Oval Sedge	Weald Country Park E	TQ5794	1	2008
Essex Field Club	<i>Carex leporina</i>	flowering plant	Oval Sedge	Dagnam Park (The Manor LNR) SE	TQ5592	1	2010
Essex Field Club	<i>Carex leporina</i>	flowering plant	Oval Sedge	Dagnam Park (The Manor LNR) NW	TQ5493	1	2010

Essex Field Club	<i>Carex leporina</i>	flowering plant	Oval Sedge	Dagnam Park (The Manor LNR) NE extension	TQ5593	1	2013
Essex Field Club	<i>Carex leporina</i>	flowering plant	Oval Sedge	Dagnam Park (The Manor LNR) NE	TQ5593	1	2010
Essex Field Club	<i>Carex muricata subsp. pairae</i>	flowering plant	Prickly Sedge	Brentwood	TQ5896	1	2014
Essex Field Club	<i>Carex otrubae</i>	flowering plant	False Fox-sedge	Weald Country Park NE corner	TQ5795	1	2008
Essex Field Club	<i>Carex otrubae</i>	flowering plant	False Fox-sedge	Navestock C.P., Navestock Hall area	TQ5498	1	2018
Essex Field Club	<i>Carex otrubae</i>	flowering plant	False Fox-sedge	Navestock C.P., Horsemanside	TQ5496	1	2018
Essex Field Club	<i>Carex otrubae</i>	flowering plant	False Fox-sedge	Harold Wood NEE, Harold Park	TQ5591	1	2008
Essex Field Club	<i>Carex otrubae</i>	flowering plant	False Fox-sedge	Frog Street pond, Doddinghurst	TQ573978	1	2015
Essex Field Club	<i>Carex otrubae</i>	flowering plant	False Fox-sedge	Doddinghurst	TQ5998	2	2015
Essex Field Club	<i>Carex otrubae</i>	flowering plant	False Fox-sedge	Dagnam Park (The Manor LNR) SE	TQ5592	1	2010
Essex Field Club	<i>Carex otrubae</i>	flowering plant	False Fox-sedge	Dagnam Park (The Manor LNR) Ponds: Tennis Court Pond @ 550927	TQ550927	1	2010
Essex Field Club	<i>Carex otrubae</i>	flowering plant	False Fox-sedge	Dagnam Park (The Manor LNR) NW extension	TQ5493	1	2013
Essex Field Club	<i>Carex otrubae</i>	flowering plant	False Fox-sedge	Brentwood, Thorndon Park	TQ6191	1	1979
Essex Field Club	<i>Carex otrubae</i>	flowering plant	False Fox-sedge	Brentwood, Hart's Wood	TQ6092	1	2018
Essex Field Club	<i>Carex pallescens</i>	flowering plant	Pale Sedge	Brentwood, Thrift Wood	TQ6193	1	1987
Essex Field Club	<i>Carex pendula</i>	flowering plant	Pendulous Sedge	Doddinghurst	TQ5898	1	2015
Essex Field Club	<i>Carex pendula</i>	flowering plant	Pendulous Sedge	Doddinghurst	TQ5997	1	2015
Essex Field Club	<i>Carex pendula</i>	flowering plant	Pendulous Sedge	Doddinghurst C.P., Emblems Farm, Swallows Cross	TQ6098	1	2017
Essex Field Club	<i>Carex pendula</i>	flowering plant	Pendulous Sedge	Doddinghurst common, Kelvedon Hatch	TQ5798	1	2015
Essex Field Club	<i>Carex pendula</i>	flowering plant	Pendulous Sedge	Harold Hill S	TQ5491	1	2008
Essex Field Club	<i>Carex pendula</i>	flowering plant	Pendulous Sedge	Harold Wood NEE, Harold Park	TQ5591	1	2008
Essex Field Club	<i>Carex pendula</i>	flowering plant	Pendulous Sedge	Doddinghurst	TQ5897	1	2015
Essex Field Club	<i>Carex pendula</i>	flowering plant	Pendulous Sedge	Doddinghurst	TQ5896	1	2013
Essex Field Club	<i>Carex pendula</i>	flowering plant	Pendulous Sedge	Doddinghurst	TQ5797	1	2015
Essex Field Club	<i>Carex pendula</i>	flowering plant	Pendulous Sedge	Dagwood Woods, North, Doddinghurst	TQ5898	1	2015
Essex Field Club	<i>Carex pendula</i>	flowering plant	Pendulous Sedge	Dagwood woods, East, Doddinghurst	TQ5998	1	2015

Essex Field Club	<i>Carex pendula</i>	flowering plant	Pendulous Sedge	Dagnam Park (The Manor LNR) SW	TQ5492	1	2010
Essex Field Club	<i>Carex pendula</i>	flowering plant	Pendulous Sedge	Dagnam Park (The Manor LNR) SE	TQ5592	1	2010
Essex Field Club	<i>Carex pendula</i>	flowering plant	Pendulous Sedge	Dagnam Park (The Manor LNR) Ponds: N pond of pair @ 553931	TQ553931	1	2000
Essex Field Club	<i>Carex pendula</i>	flowering plant	Pendulous Sedge	Heard's Farm, Brentwood	TQ6097	1	2011
Essex Field Club	<i>Carex pendula</i>	flowering plant	Pendulous Sedge	Holdens Wood	TQ591911	1	1981
Essex Field Club	<i>Carex pendula</i>	flowering plant	Pendulous Sedge	Horsemanside SRV	TQ5496	1	2014
Essex Field Club	<i>Carex pendula</i>	flowering plant	Pendulous Sedge	Weald Country Park W	TQ5694	1	2008
Essex Field Club	<i>Carex pendula</i>	flowering plant	Pendulous Sedge	Weald Country Park SW corner	TQ5693	1	2008
Essex Field Club	<i>Carex pendula</i>	flowering plant	Pendulous Sedge	Weald Country Park NW corner	TQ5695	1	2008
Essex Field Club	<i>Carex pendula</i>	flowering plant	Pendulous Sedge	Weald Country Park NE corner	TQ5795	1	2008
Essex Field Club	<i>Carex pendula</i>	flowering plant	Pendulous Sedge	Weald Country Park E	TQ5794	1	2008
Essex Field Club	<i>Carex pendula</i>	flowering plant	Pendulous Sedge	Romford, Duck Wood	TQ5592	1	1979
Essex Field Club	<i>Carex pendula</i>	flowering plant	Pendulous Sedge	Park Wood, north, Doddinghurst	TQ5998	1	2015
Essex Field Club	<i>Carex pendula</i>	flowering plant	Pendulous Sedge	Park Wood, Doddinghurst	TQ5997	1	2015
Essex Field Club	<i>Carex pendula</i>	flowering plant	Pendulous Sedge	No 2 ancient wood fragment, Doddinghurst	TQ5897	1	2016
Essex Field Club	<i>Carex pendula</i>	flowering plant	Pendulous Sedge	Navestock C.P., Navestock Hall area	TQ5498	1	2018
Essex Field Club	<i>Carex pendula</i>	flowering plant	Pendulous Sedge	Mountnessing C.P.	TQ6297	1	2017
Essex Field Club	<i>Carex pendula</i>	flowering plant	Pendulous Sedge	Kelvedon Hatch	TQ5898	1	2015
Essex Field Club	<i>Carex pendula</i>	flowering plant	Pendulous Sedge	Kelvedon Hatch	TQ5798	1	2015
Essex Field Club	<i>Carex pendula</i>	flowering plant	Pendulous Sedge	Kelvedon Hatch	TQ5797	1	2015
Essex Field Club	<i>Carex pendula</i>	flowering plant	Pendulous Sedge	Dagnam Park (The Manor LNR) Ponds: Duck Wood Top Pond @ 55569241	TQ555924	1	2011
Essex Field Club	<i>Carex pendula</i>	flowering plant	Pendulous Sedge	Alexander Lane, Shenfield	TQ6195	1	2008
Essex Field Club	<i>Carex pendula</i>	flowering plant	Pendulous Sedge	Brentwood, Clement's Wood & housing estate	TQ5891	1	2013
Essex Field Club	<i>Carex pendula</i>	flowering plant	Pendulous Sedge	Brentwood Cottage Hospital	TQ6094	1	2013
Essex Field Club	<i>Carex pendula</i>	flowering plant	Pendulous Sedge	Brentwood Central	TQ5993	1	2009
Essex Field Club	<i>Carex pendula</i>	flowering plant	Pendulous Sedge	Brentwood C.P., Warley Place, Great Warley.	TQ5891	1	2014
Essex Field Club	<i>Carex pendula</i>	flowering plant	Pendulous Sedge	Brentwood C.P., Warley Gap	TQ5991	1	2018
Essex Field Club	<i>Carex pendula</i>	flowering plant	Pendulous Sedge	Brentwood C.P., Thorndon Country Park	TQ6091	1	2017

Essex Field Club	<i>Carex pendula</i>	flowering plant	Pendulous Sedge	Brentwood C.P., Shenfield, Hall Lane	TQ6095	1	2017
Essex Field Club	<i>Carex pendula</i>	flowering plant	Pendulous Sedge	Brentwood C.P., Pilgrims Hatch, Hall Lane	TQ6096	1	2017
Essex Field Club	<i>Carex pendula</i>	flowering plant	Pendulous Sedge	Brentwood C.P., Hutton	TQ6295	1	2017
Essex Field Club	<i>Carex pendula</i>	flowering plant	Pendulous Sedge	Brentwood C.P., Fitzwalters	TQ6197	1	2017
Essex Field Club	<i>Carex pendula</i>	flowering plant	Pendulous Sedge	Brentwood C.P., Doddinghurst Road	TQ5996	1	2017
Essex Field Club	<i>Carex pendula</i>	flowering plant	Pendulous Sedge	Brentwood	TQ5896	2	2014
Essex Field Club	<i>Carex pendula</i>	flowering plant	Pendulous Sedge	Bentley golf course, Brentwood	TQ5797	1	2015
Essex Field Club	<i>Carex pendula</i>	flowering plant	Pendulous Sedge	Ashwells monad, Bently Common	TQ5796	1	2018
Essex Field Club	<i>Carex pendula</i>	flowering plant	Pendulous Sedge	Brentwood, Clement's Wood & housing estate	TQ5892	1	2013
Essex Field Club	<i>Carex pendula</i>	flowering plant	Pendulous Sedge	Brentwood, Hart's Wood	TQ6092	1	2018
Essex Field Club	<i>Carex pendula</i>	flowering plant	Pendulous Sedge	Dagnam Park (The Manor LNR) Ponds: Duck Wood Shady Pond @ 556092	TQ556923	1	2011
Essex Field Club	<i>Carex pendula</i>	flowering plant	Pendulous Sedge	Dagnam Park (The Manor LNR) Ponds: Duck Wood Promontory Pond @ 5	TQ556923	1	2011
Essex Field Club	<i>Carex pendula</i>	flowering plant	Pendulous Sedge	Dagnam Park (The Manor LNR) Ponds: Duck Wood Outward Pond @ 5569	TQ556923	1	2011
Essex Field Club	<i>Carex pendula</i>	flowering plant	Pendulous Sedge	Dagnam Park (The Manor LNR) Ponds: Duck Wood Links Pond @ 556492	TQ556923	1	2011
Essex Field Club	<i>Carex pendula</i>	flowering plant	Pendulous Sedge	Dagnam Park (The Manor LNR) Ponds: Duck Wood Duck Pond @ 5563923	TQ556923	1	2011
Essex Field Club	<i>Carex pendula</i>	flowering plant	Pendulous Sedge	Dagnam Park (The Manor LNR) Ponds: Duck Wood Corner Pond @ 55699	TQ556922	1	2011
Essex Field Club	<i>Carex pendula</i>	flowering plant	Pendulous Sedge	Dagnam Park (The Manor LNR) Ponds: Duck Wood Base Pond @ 5566923	TQ556923	1	2011
Essex Field Club	<i>Carex pendula</i>	flowering plant	Pendulous Sedge	Dagnam Park (The Manor LNR) NW extension	TQ5493	1	2013
Essex Field Club	<i>Carex pendula</i>	flowering plant	Pendulous Sedge	Dagnam Park (The Manor LNR) NW	TQ5493	1	2010
Essex Field Club	<i>Carex pendula</i>	flowering plant	Pendulous Sedge	Brentwood, Pilgrims Hatch	TQ5895	1	2014



Essex Field Club	<i>Carex pendula</i>	flowering plant	Pendulous Sedge	Brentwood, South Weald churchyard	TQ5793	1	2007
Essex Field Club	<i>Carex pendula</i>	flowering plant	Pendulous Sedge	Brickhouse Wood	TQ5996	1	2017
Essex Field Club	<i>Carex pendula</i>	flowering plant	Pendulous Sedge	Dagnam Park (The Manor LNR) Duck Wood	TQ5592	1	2005
Essex Field Club	<i>Carex pendula</i>	flowering plant	Pendulous Sedge	Dagnam Park (The Manor LNR) NE	TQ5593	1	2000
Essex Field Club	<i>Carex pendula</i>	flowering plant	Pendulous Sedge	Dagnam Park (The Manor LNR) NE extension	TQ5593	1	2013
Essex Field Club	<i>Carex pilulifera</i>	flowering plant	Pill Sedge	Brentwood, South Weald	TQ5794	1	2008
Essex Field Club	<i>Carex pseudocyperus</i>	flowering plant	Cyperus Sedge	Weald Country Park W	TQ5694	1	2008
Essex Field Club	<i>Carex pseudocyperus</i>	flowering plant	Cyperus Sedge	Navestock C.P., Navestock Hall area	TQ5498	1	2018
Essex Field Club	<i>Carex pseudocyperus</i>	flowering plant	Cyperus Sedge	Holdens Wood	TQ591911	1	1981
Essex Field Club	<i>Carex pseudocyperus</i>	flowering plant	Cyperus Sedge	Donkey Lane Plantation	TQ5992	1	2010
Essex Field Club	<i>Carex pseudocyperus</i>	flowering plant	Cyperus Sedge	Dagnam Park (The Manor LNR) SE	TQ5592	3	2010
Essex Field Club	<i>Carex pseudocyperus</i>	flowering plant	Cyperus Sedge	Dagnam Park (The Manor LNR) Ponds: Three Ponds @ 552928, W pond	TQ552928	2	2000
Essex Field Club	<i>Carex pseudocyperus</i>	flowering plant	Cyperus Sedge	Dagnam Park (The Manor LNR) Ponds: Tennis Court Pond @ 550927	TQ550927	1	2000
Essex Field Club	<i>Carex pseudocyperus</i>	flowering plant	Cyperus Sedge	Dagnam Park (The Manor LNR) Ponds: Lily Pond @ 549932	TQ549932	1	2010
Essex Field Club	<i>Carex pseudocyperus</i>	flowering plant	Cyperus Sedge	Dagnam Park (The Manor LNR) NW	TQ5493	2	2010
Essex Field Club	<i>Carex pseudocyperus</i>	flowering plant	Cyperus Sedge	Brentwood, Thrift Wood	TQ6193	1	1987
Essex Field Club	<i>Carex remota</i>	flowering plant	Remote Sedge	Frog Street caravan camp site and Alders Wood	TQ5797	1	2015
Essex Field Club	<i>Carex remota</i>	flowering plant	Remote Sedge	Doddinghurst, Wishfields Farm Marsh	TQ5896	1	2015
Essex Field Club	<i>Carex remota</i>	flowering plant	Remote Sedge	Doddinghurst, waste land, stream and lake	TQ5896	1	2014
Essex Field Club	<i>Carex remota</i>	flowering plant	Remote Sedge	Doddinghurst	TQ5998	1	2015
Essex Field Club	<i>Carex remota</i>	flowering plant	Remote Sedge	Dagwood Woods, North, Doddinghurst	TQ5898	1	2015
Essex Field Club	<i>Carex remota</i>	flowering plant	Remote Sedge	Dagnam Park (The Manor LNR) SW	TQ5492	1	2010
Essex Field Club	<i>Carex remota</i>	flowering plant	Remote Sedge	Dagnam Park (The Manor LNR) Ponds: Lily Pond @ 549932	TQ549932	1	2010

Essex Field Club	<i>Carex remota</i>	flowering plant	Remote Sedge	Holdens Wood	TQ591911	1	1981
Essex Field Club	<i>Carex remota</i>	flowering plant	Remote Sedge	Kelvedon Hatch	TQ5798	1	2015
Essex Field Club	<i>Carex remota</i>	flowering plant	Remote Sedge	Navestock C.P., Horsemanside	TQ5496	1	2018
Essex Field Club	<i>Carex remota</i>	flowering plant	Remote Sedge	Park Wood, Doddinghurst	TQ5997	1	2015
Essex Field Club	<i>Carex remota</i>	flowering plant	Remote Sedge	Pettits Lane and Farm	TQ6098	1	2015
Essex Field Club	<i>Carex remota</i>	flowering plant	Remote Sedge	The Mores, Bentley Common	TQ5696	1	2018
Essex Field Club	<i>Carex remota</i>	flowering plant	Remote Sedge	Weald Country Park E	TQ5794	1	2010
Essex Field Club	<i>Carex remota</i>	flowering plant	Remote Sedge	Weald Country Park NE corner	TQ5795	1	2008
Essex Field Club	<i>Carex remota</i>	flowering plant	Remote Sedge	Weald Country Park NW corner	TQ5695	1	2008
Essex Field Club	<i>Carex remota</i>	flowering plant	Remote Sedge	Weald Country Park W	TQ5694	1	2008
Essex Field Club	<i>Carex remota</i>	flowering plant	Remote Sedge	Dagnam Park (The Manor LNR) Ponds: Duck Wood Top Pond @ 55569241	TQ555924	1	2011
Essex Field Club	<i>Carex remota</i>	flowering plant	Remote Sedge	Dagnam Park (The Manor LNR) Ponds: Duck Wood Shady Pond @ 556092	TQ556923	1	2011
Essex Field Club	<i>Carex remota</i>	flowering plant	Remote Sedge	Alder Shaw, Navestock	TQ5697	1	2018
Essex Field Club	<i>Carex remota</i>	flowering plant	Remote Sedge	Bentley golf course, Brentwood	TQ5797	2	2015
Essex Field Club	<i>Carex remota</i>	flowering plant	Remote Sedge	Brentwood C.P., Thorndon Country Park	TQ6091	1	2017
Essex Field Club	<i>Carex remota</i>	flowering plant	Remote Sedge	Brentwood C.P., Warley Place, Great Warley.	TQ5891	1	2014
Essex Field Club	<i>Carex remota</i>	flowering plant	Remote Sedge	Brentwood, Clement's Wood & housing estate	TQ5892	1	2013
Essex Field Club	<i>Carex remota</i>	flowering plant	Remote Sedge	Brentwood, Hart's Wood	TQ6092	1	2018
Essex Field Club	<i>Carex remota</i>	flowering plant	Remote Sedge	Brentwood, The Mores	TQ5696	1	2010
Essex Field Club	<i>Carex remota</i>	flowering plant	Remote Sedge	Brentwood, Thrift Wood	TQ6193	1	1987
Essex Field Club	<i>Carex remota</i>	flowering plant	Remote Sedge	Brizes Wood, Kelvedon Hatch	TQ5698	1	2018
Essex Field Club	<i>Carex remota</i>	flowering plant	Remote Sedge	Dagnam Park (The Manor LNR) Duck Wood	TQ5592	1	2010
Essex Field Club	<i>Carex remota</i>	flowering plant	Remote Sedge	Dagnam Park (The Manor LNR) Ponds: Duck Wood Refuge Pond @ 55589	TQ555923	2	2011
Essex Field Club	<i>Carex remota</i>	flowering plant	Remote Sedge	Dagnam Park (The Manor LNR) Ponds: Duck Wood Promontory Pond @ 5	TQ556923	1	2011
Essex Field Club	<i>Carex remota</i>	flowering plant	Remote Sedge	Dagnam Park (The Manor LNR) Ponds: Duck Wood Links Pond @ 556492	TQ556923	1	2011

Essex Field Club	<i>Carex remota</i>	flowering plant	Remote Sedge	Dagnam Park (The Manor LNR) Ponds: Duck Wood Duck Pond @ 5563923	TQ556923	1	2011
Essex Field Club	<i>Carex remota</i>	flowering plant	Remote Sedge	Dagnam Park (The Manor LNR) Ponds: Duck Wood Base Pond @ 5566923	TQ556923	1	2011
Essex Field Club	<i>Carex remota</i>	flowering plant	Remote Sedge	Dagnam Park (The Manor LNR) NW extension	TQ5493	1	2013
Essex Field Club	<i>Carex remota</i>	flowering plant	Remote Sedge	Dagnam Park (The Manor LNR) NW	TQ5493	1	2010
Essex Field Club	<i>Carex riparia</i>	flowering plant	Greater Pond-sedge	Weald Country Park W	TQ5694	1	2008
Essex Field Club	<i>Carex riparia</i>	flowering plant	Greater Pond-sedge	Weald Country Park E	TQ5794	1	2008
Essex Field Club	<i>Carex riparia</i>	flowering plant	Greater Pond-sedge	Dagnam Park (The Manor LNR) SW	TQ5492	1	2010
Essex Field Club	<i>Carex riparia</i>	flowering plant	Greater Pond-sedge	Dagnam Park (The Manor LNR) Ponds: Hatters Wood N pond @ 545929	TQ545929	2	2010
Essex Field Club	<i>Carex riparia</i>	flowering plant	Greater Pond-sedge	Dagnam Park (The Manor LNR) NW	TQ5493	1	2010
Essex Field Club	<i>Carex rostrata</i>	flowering plant	Bottle Sedge	Brentwood Central	TQ5993	1	2009
Essex Field Club	<i>Carex spicata</i>	flowering plant	Spiked Sedge	Weald Country Park NE corner	TQ5795	1	2008
Essex Field Club	<i>Carex spicata</i>	flowering plant	Spiked Sedge	Weald Country Park E	TQ5794	1	2008
Essex Field Club	<i>Carex spicata</i>	flowering plant	Spiked Sedge	Harold Wood NEE, Harold Park	TQ5591	1	2008
Essex Field Club	<i>Carex spicata</i>	flowering plant	Spiked Sedge	Dagnam Park (The Manor LNR) SE	TQ5592	1	2010
Essex Field Club	<i>Carex spicata</i>	flowering plant	Spiked Sedge	Dagnam Park (The Manor LNR) NW extension	TQ5493	1	2013
Essex Field Club	<i>Carex spicata</i>	flowering plant	Spiked Sedge	Dagnam Park (The Manor LNR) NW	TQ5493	1	2010
Essex Field Club	<i>Carex strigosa</i>	flowering plant	Thin-spiked Wood-sedge	Dagwood Woods, South, Doddinghurst	TQ5898	1	2015
Essex Field Club	<i>Carex strigosa</i>	flowering plant	Thin-spiked Wood-sedge	Dagwood Woods, North, Doddinghurst	TQ5898	1	2015
Essex Field Club	<i>Carex strigosa</i>	flowering plant	Thin-spiked Wood-sedge	Dagnam Park (The Manor LNR) SW	TQ5492	1	2010
Essex Field Club	<i>Carex strigosa</i>	flowering plant	Thin-spiked Wood-sedge	Dagnam Park (The Manor LNR) Ponds: Duck Wood Refuge Pond @ 55589	TQ555923	1	2010
Essex Field Club	<i>Carex strigosa</i>	flowering plant	Thin-spiked Wood-sedge	Dagnam Park (The Manor LNR) Duck Wood	TQ5592	1	2010

Essex Field Club	<i>Carex sylvatica</i>	flowering plant	Wood-sedge	Dagnam Park (The Manor LNR) Ponds: Duck Wood Refuge Pond @ 55589	TQ555923	1	2011
Essex Field Club	<i>Carex sylvatica</i>	flowering plant	Wood-sedge	Dagnam Park (The Manor LNR) Ponds: Duck Wood Top Pond @ 55569241	TQ555924	1	2011
Essex Field Club	<i>Carex sylvatica</i>	flowering plant	Wood-sedge	Dagnam Park (The Manor LNR) SW	TQ5492	1	2010
Essex Field Club	<i>Carex sylvatica</i>	flowering plant	Wood-sedge	Mountnessing C.P.	TQ6297	1	2017
Essex Field Club	<i>Carex sylvatica</i>	flowering plant	Wood-sedge	Park Wood, Doddinghurst	TQ5997	1	2015
Essex Field Club	<i>Carex sylvatica</i>	flowering plant	Wood-sedge	The Mores, Bentley Common	TQ5696	1	2018
Essex Field Club	<i>Carex sylvatica</i>	flowering plant	Wood-sedge	Weald Country Park NW corner	TQ5695	1	2008
Essex Field Club	<i>Carex sylvatica</i>	flowering plant	Wood-sedge	Dagnam Park (The Manor LNR) Ponds: Duck Wood Links Pond @ 556492	TQ556923	1	2011
Essex Field Club	<i>Carex sylvatica</i>	flowering plant	Wood-sedge	Dagnam Park (The Manor LNR) Ponds: Duck Wood Duck Pond @ 5563923	TQ556923	1	2011
Essex Field Club	<i>Carex sylvatica</i>	flowering plant	Wood-sedge	Brentwood C.P., Warley Place, Great Warley.	TQ5891	1	2014
Essex Field Club	<i>Carex sylvatica</i>	flowering plant	Wood-sedge	Brentwood Central	TQ5993	1	2009
Essex Field Club	<i>Carex sylvatica</i>	flowering plant	Wood-sedge	Brentwood, Hart's Wood	TQ6092	1	2018
Essex Field Club	<i>Carex sylvatica</i>	flowering plant	Wood-sedge	Brentwood, The Mores	TQ5696	1	2010
Essex Field Club	<i>Carex sylvatica</i>	flowering plant	Wood-sedge	Dagnam Park (The Manor LNR) Duck Wood	TQ5592	1	2005
Essex Field Club	<i>Carex sylvatica</i>	flowering plant	Wood-sedge	Dagnam Park (The Manor LNR) NW extension	TQ5493	1	2013
Essex Field Club	<i>Carex sylvatica</i>	flowering plant	Wood-sedge	Dagnam Park (The Manor LNR) Ponds: Duck Wood Base Pond @ 5566923	TQ556923	1	2011
Essex Field Club	<i>Carnus hemapterus</i>	insect - true fly (Diptera)		Harold Hill, Tring Gardens (indoors)	TQ544927	1	1992
Essex Field Club	<i>Carpatolechia notatella</i>	insect - moth	a moth	Warley area	TQ5992	1	1965
Essex Field Club	<i>Carpatolechia proximella</i>	insect - moth	a moth	Warley area	TQ5992	1	1900
Essex Field Club	<i>Carpatolechia proximella</i>	insect - moth	a moth	Thorndon Park Forest	TQ608912	1	1984
Essex Field Club	<i>Carpatolechia proximella</i>	insect - moth	a moth	Thorndon Country Park North, Little Warley Common (mixed wood)	TQ605912	1	2010
Essex Field Club	<i>Carpinus betulus</i>	flowering plant	Hornbeam	Harold Wood NEE, Harold Park	TQ5591	1	2008

Essex Field Club	<i>Carpinus betulus</i>	flowering plant	Hornbeam	Furze Wood, Kelvedon Hatch	TQ5898	1	2015
Essex Field Club	<i>Carpinus betulus</i>	flowering plant	Hornbeam	Frog Street caravan camp site and Alders Wood	TQ5797	1	2015
Essex Field Club	<i>Carpinus betulus</i>	flowering plant	Hornbeam	Doddinghurst common, Kelvedon Hatch	TQ5798	1	2015
Essex Field Club	<i>Carpinus betulus</i>	flowering plant	Hornbeam	Doddinghurst C.P., Emblems Farm, Swallows Cross	TQ6098	1	2017
Essex Field Club	<i>Carpinus betulus</i>	flowering plant	Hornbeam	Doddinghurst	TQ5998	1	2015
Essex Field Club	<i>Carpinus betulus</i>	flowering plant	Hornbeam	Doddinghurst	TQ5997	1	2015
Essex Field Club	<i>Carpinus betulus</i>	flowering plant	Hornbeam	Doddinghurst	TQ5898	2	2015
Essex Field Club	<i>Carpinus betulus</i>	flowering plant	Hornbeam	Doddinghurst	TQ5897	1	2013
Essex Field Club	<i>Carpinus betulus</i>	flowering plant	Hornbeam	Dagwood Woods, South, Doddinghurst	TQ5898	1	2015
Essex Field Club	<i>Carpinus betulus</i>	flowering plant	Hornbeam	Dagwood Woods, North, Doddinghurst	TQ5898	1	2015
Essex Field Club	<i>Carpinus betulus</i>	flowering plant	Hornbeam	Dagwood woods, East, Doddinghurst	TQ5998	1	2015
Essex Field Club	<i>Carpinus betulus</i>	flowering plant	Hornbeam	Dagnam Park (The Manor LNR) SW	TQ5492	1	2005
Essex Field Club	<i>Carpinus betulus</i>	flowering plant	Hornbeam	Dagnam Park (The Manor LNR) SE	TQ5592	2	2010
Essex Field Club	<i>Carpinus betulus</i>	flowering plant	Hornbeam	Dagnam Park (The Manor LNR) Ponds: Duck Wood Top Pond @ 55569241	TQ555924	1	2011
Essex Field Club	<i>Carpinus betulus</i>	flowering plant	Hornbeam	Dagnam Park (The Manor LNR) Ponds: Duck Wood Shady Pond @ 556092	TQ556923	1	2010
Essex Field Club	<i>Carpinus betulus</i>	flowering plant	Hornbeam	Heard's Farm, Brentwood	TQ6097	1	2011
Essex Field Club	<i>Carpinus betulus</i>	flowering plant	Hornbeam	High Wood , Pilgrims Hatch	TQ5895	1	2018
Essex Field Club	<i>Carpinus betulus</i>	flowering plant	Hornbeam	Weald Country Park SE corner	TQ5793	1	2008
Essex Field Club	<i>Carpinus betulus</i>	flowering plant	Hornbeam	Weald Country Park NW corner	TQ5695	1	2008
Essex Field Club	<i>Carpinus betulus</i>	flowering plant	Hornbeam	Weald Country Park NE corner	TQ5795	1	2008
Essex Field Club	<i>Carpinus betulus</i>	flowering plant	Hornbeam	Weald Country Park E	TQ5794	1	2008
Essex Field Club	<i>Carpinus betulus</i>	flowering plant	Hornbeam	The Mores, Bentley Common	TQ5696	1	2018
Essex Field Club	<i>Carpinus betulus</i>	flowering plant	Hornbeam	Romford, Duck Wood	TQ5592	1	1979
Essex Field Club	<i>Carpinus betulus</i>	flowering plant	Hornbeam	Park Wood, north, Doddinghurst	TQ5998	1	2015
Essex Field Club	<i>Carpinus betulus</i>	flowering plant	Hornbeam	Park Wood, Doddinghurst	TQ5997	1	2015
Essex Field Club	<i>Carpinus betulus</i>	flowering plant	Hornbeam	No 2 ancient wood fragment, Doddinghurst	TQ5897	1	2016

Essex Field Club	<i>Carpinus betulus</i>	flowering plant	Hornbeam	No 1 ancient wood fragment, Doddinghurst	TQ5897	1	2016
Essex Field Club	<i>Carpinus betulus</i>	flowering plant	Hornbeam	Navestock side monad	TQ5697	1	2018
Essex Field Club	<i>Carpinus betulus</i>	flowering plant	Hornbeam	Navestock C.P., Navestock Hall area	TQ5498	1	2018
Essex Field Club	<i>Carpinus betulus</i>	flowering plant	Hornbeam	Mountnessing, C.P., Lower Road	TQ6297	1	2017
Essex Field Club	<i>Carpinus betulus</i>	flowering plant	Hornbeam	Kelvedon Hatch	TQ5798	1	2015
Essex Field Club	<i>Carpinus betulus</i>	flowering plant	Hornbeam	High Wood, Pilgrims Hatch	TQ5894	1	2018
Essex Field Club	<i>Carpinus betulus</i>	flowering plant	Hornbeam	Weald Country Park W	TQ5694	1	2008
Essex Field Club	<i>Carpinus betulus</i>	flowering plant	Hornbeam	Dagnam Park (The Manor LNR) Ponds: Duck Wood Refuge Pond @ 55589	TQ555923	1	2011
Essex Field Club	<i>Carpinus betulus</i>	flowering plant	Hornbeam	Dagnam Park (The Manor LNR) Ponds: Duck Wood Promontory Pond @ 5	TQ556923	1	2011
Essex Field Club	<i>Carpinus betulus</i>	flowering plant	Hornbeam	Brentwood, Clement's Wood & housing estate	TQ5892	1	2013
Essex Field Club	<i>Carpinus betulus</i>	flowering plant	Hornbeam	Brentwood, Clement's Wood & housing estate	TQ5891	1	2013
Essex Field Club	<i>Carpinus betulus</i>	flowering plant	Hornbeam	Brentwood, Boyles Shaw	TQ5791	1	1979
Essex Field Club	<i>Carpinus betulus</i>	flowering plant	Hornbeam	Brentwood Central	TQ5993	1	2009
Essex Field Club	<i>Carpinus betulus</i>	flowering plant	Hornbeam	Brentwood C.P., Warley Place, Great Warley.	TQ5891	1	2014
Essex Field Club	<i>Carpinus betulus</i>	flowering plant	Hornbeam	Brentwood C.P., Thorndon Country Park, Car Park	TQ6191	1	2017
Essex Field Club	<i>Carpinus betulus</i>	flowering plant	Hornbeam	Brentwood C.P., Thorndon Country Park	TQ6091	1	2017
Essex Field Club	<i>Carpinus betulus</i>	flowering plant	Hornbeam	Brentwood C.P., Shenfield, Hall Lane	TQ6095	1	2017
Essex Field Club	<i>Carpinus betulus</i>	flowering plant	Hornbeam	Brentwood C.P., Pilgrims Hatch, Hall Road	TQ6196	1	2017
Essex Field Club	<i>Carpinus betulus</i>	flowering plant	Hornbeam	Brentwood C.P., Pilgrims Hatch, Hall Lane	TQ6096	1	2017
Essex Field Club	<i>Carpinus betulus</i>	flowering plant	Hornbeam	Brentwood C.P., Fitzwalters	TQ6197	1	2017
Essex Field Club	<i>Carpinus betulus</i>	flowering plant	Hornbeam	Brentwood	TQ5896	2	2014
Essex Field Club	<i>Carpinus betulus</i>	flowering plant	Hornbeam	Beacon Hill triangle wood	TQ5698	1	2018
Essex Field Club	<i>Carpinus betulus</i>	flowering plant	Hornbeam	Ashwells monad, Bently Common	TQ5796	1	2018
Essex Field Club	<i>Carpinus betulus</i>	flowering plant	Hornbeam	Ashwells Farm Wood, Brentwood	TQ5797	1	2014
Essex Field Club	<i>Carpinus betulus</i>	flowering plant	Hornbeam	Brentwood, Gibblings Shaw	TQ5791	1	1979
Essex Field Club	<i>Carpinus betulus</i>	flowering plant	Hornbeam	Brentwood, Hart's Wood	TQ6092	1	2018

Essex Field Club	<i>Carpinus betulus</i>	flowering plant	Hornbeam	Brentwood, South Weald	TQ5794	1	1979
Essex Field Club	<i>Carpinus betulus</i>	flowering plant	Hornbeam	Dagnam Park (The Manor LNR) Ponds: Duck Wood Outward Pond @ 5569	TQ556923	1	2011
Essex Field Club	<i>Carpinus betulus</i>	flowering plant	Hornbeam	Dagnam Park (The Manor LNR) Ponds: Duck Wood Links Pond @ 556492	TQ556923	1	2010
Essex Field Club	<i>Carpinus betulus</i>	flowering plant	Hornbeam	Dagnam Park (The Manor LNR) Ponds: Duck Wood Duck Pond @ 5563923	TQ556923	1	2011
Essex Field Club	<i>Carpinus betulus</i>	flowering plant	Hornbeam	Dagnam Park (The Manor LNR) Ponds: Duck Wood Corner Pond @ 55699	TQ556922	1	2011
Essex Field Club	<i>Carpinus betulus</i>	flowering plant	Hornbeam	Dagnam Park (The Manor LNR) NW extension	TQ5493	1	2013
Essex Field Club	<i>Carpinus betulus</i>	flowering plant	Hornbeam	Dagnam Park (The Manor LNR) NW	TQ5493	1	2010
Essex Field Club	<i>Carpinus betulus</i>	flowering plant	Hornbeam	Dagnam Park (The Manor LNR) NNW extension	TQ5494	1	2013
Essex Field Club	<i>Carpinus betulus</i>	flowering plant	Hornbeam	Dagnam Park (The Manor LNR) NE extension	TQ5593	1	2013
Essex Field Club	<i>Carpinus betulus</i>	flowering plant	Hornbeam	Dagnam Park (The Manor LNR) NE	TQ5593	1	2010
Essex Field Club	<i>Carpinus betulus</i>	flowering plant	Hornbeam	Brentwood, St Peters churchyard	TQ5793	1	1974
Essex Field Club	<i>Carpinus betulus</i>	flowering plant	Hornbeam	Brentwood, The Mores	TQ5696	1	2010
Essex Field Club	<i>Carpinus betulus</i>	flowering plant	Hornbeam	Brentwood. Ingrave, Highfield Wood	TQ6292	1	2015
Essex Field Club	<i>Carpinus betulus</i>	flowering plant	Hornbeam	Brickhouse Wood	TQ5996	1	2017
Essex Field Club	<i>Carpinus betulus</i>	flowering plant	Hornbeam	Brizes Wood, Kelvedon Hatch	TQ5698	1	2018
Essex Field Club	<i>Carpinus betulus</i>	flowering plant	Hornbeam	Dagnam Park (The Manor LNR) Duck Wood	TQ5592	1	2005
Essex Field Club	<i>Cartodere bifasciata</i>	insect - beetle (Coleoptera)		Dagnam Park	TQ550930	1	1984
Essex Field Club	<i>Cartodere bifasciata</i>	insect - beetle (Coleoptera)		Thorndon Park Forest	TQ608912	3	1984
Essex Field Club	<i>Cartodere bifasciata</i>	insect - beetle (Coleoptera)		Weald Park	TQ570947	1	1984
Essex Field Club	<i>Cartodere nodifer</i>	insect - beetle (Coleoptera)		Dagnam Park	TQ550930	1	1984
Essex Field Club	<i>Cartodere nodifer</i>	insect - beetle (Coleoptera)		Thorndon Park Forest	TQ608912	1	1983

Essex Field Club	<i>Cartodere nodifer</i>	insect - beetle (Coleoptera)		Weald Park	TQ570947	1	1985
Essex Field Club	<i>Cassida flaveola</i>	insect - beetle (Coleoptera)	Pale Tortoise Beetle	Dagnam Park	TQ550930	1	1977
Essex Field Club	<i>Cassida rubiginosa</i>	insect - beetle (Coleoptera)	Thistle Tortoise Beetle	Dagnam Park	TQ550930	1	1979
Essex Field Club	<i>Cassida rubiginosa</i>	insect - beetle (Coleoptera)	Thistle Tortoise Beetle	Shenfield Station (NE17): S3	TQ6195	1	2004
Essex Field Club	<i>Cassida rubiginosa</i>	insect - beetle (Coleoptera)	Thistle Tortoise Beetle	Shenfield Station (NE17): S4	TQ6195	1	2004
Essex Field Club	<i>Cassida vibex</i>	insect - beetle (Coleoptera)		Dagnam Park	TQ550930	1	1981
Essex Field Club	<i>Castanea sativa</i>	flowering plant	Sweet Chestnut	High Wood, Pilgrims Hatch	TQ5894	1	2018
Essex Field Club	<i>Castanea sativa</i>	flowering plant	Sweet Chestnut	High Wood , Pilgrims Hatch	TQ5895	1	2018
Essex Field Club	<i>Castanea sativa</i>	flowering plant	Sweet Chestnut	Hampden Wood	TQ5992	1	2010
Essex Field Club	<i>Castanea sativa</i>	flowering plant	Sweet Chestnut	Doddinghurst common, Kelvedon Hatch	TQ5798	1	2015
Essex Field Club	<i>Castanea sativa</i>	flowering plant	Sweet Chestnut	Doddinghurst	TQ5998	1	2015
Essex Field Club	<i>Castanea sativa</i>	flowering plant	Sweet Chestnut	Kelvedon Hatch	TQ5798	1	2015
Essex Field Club	<i>Castanea sativa</i>	flowering plant	Sweet Chestnut	Romford, Duck Wood	TQ5592	1	1979
Essex Field Club	<i>Castanea sativa</i>	flowering plant	Sweet Chestnut	The Mores, Bentley Common	TQ5696	1	2018
Essex Field Club	<i>Castanea sativa</i>	flowering plant	Sweet Chestnut	Weald Country Park E	TQ5794	1	2008
Essex Field Club	<i>Castanea sativa</i>	flowering plant	Sweet Chestnut	Weald Country Park NE corner	TQ5795	1	2008
Essex Field Club	<i>Castanea sativa</i>	flowering plant	Sweet Chestnut	Weald Country Park NW corner	TQ5695	1	2008
Essex Field Club	<i>Castanea sativa</i>	flowering plant	Sweet Chestnut	Weald Country Park W	TQ5694	1	2008
Essex Field Club	<i>Castanea sativa</i>	flowering plant	Sweet Chestnut	Doddinghurst	TQ5997	1	2015
Essex Field Club	<i>Castanea sativa</i>	flowering plant	Sweet Chestnut	Dagnam Park (The Manor LNR) SW	TQ5492	1	2005
Essex Field Club	<i>Castanea sativa</i>	flowering plant	Sweet Chestnut	Brentwood C.P., Thorndon Country Park	TQ6091	1	2017
Essex Field Club	<i>Castanea sativa</i>	flowering plant	Sweet Chestnut	Brentwood C.P., Warley Gap	TQ5991	1	2018
Essex Field Club	<i>Castanea sativa</i>	flowering plant	Sweet Chestnut	Brentwood C.P., Warley Place, Great Warley.	TQ5891	1	2014
Essex Field Club	<i>Castanea sativa</i>	flowering plant	Sweet Chestnut	Brentwood Central	TQ5993	1	2010
Essex Field Club	<i>Castanea sativa</i>	flowering plant	Sweet Chestnut	Brentwood, Boyles Shaw	TQ5791	1	1979
Essex Field Club	<i>Castanea sativa</i>	flowering plant	Sweet Chestnut	Brentwood, Clement's Wood & housing estate	TQ5891	1	2013
Essex Field Club	<i>Castanea sativa</i>	flowering plant	Sweet Chestnut	Brentwood, Hart's Wood	TQ6092	1	2018
Essex Field Club	<i>Castanea sativa</i>	flowering plant	Sweet Chestnut	Brentwood, Ingrave, churchyard	TQ6291	1	2016
Essex Field Club	<i>Castanea sativa</i>	flowering plant	Sweet Chestnut	Brentwood, South Weald	TQ5794	1	1979



Essex Field Club	<i>Castanea sativa</i>	flowering plant	Sweet Chestnut	Brizes monad, Kelveden Hatch	TQ5698	1	2018
Essex Field Club	<i>Castanea sativa</i>	flowering plant	Sweet Chestnut	Dagnam Park (The Manor LNR) Duck Wood	TQ5592	1	2005
Essex Field Club	<i>Castanea sativa</i>	flowering plant	Sweet Chestnut	Dagnam Park (The Manor LNR) NE	TQ5593	1	2010
Essex Field Club	<i>Catapodium rigidum</i>	flowering plant	Fern-grass	Brentwood Central	TQ5993	1	2009
Essex Field Club	<i>Catarhoe rubidata</i>	insect - moth	Ruddy Carpet	Thorndon Park,nr Brentwood	TQ605910	1	1974
Essex Field Club	<i>Catarhoe rubidata</i>	insect - moth	Ruddy Carpet	Thorndon Country Park,Brentwood	TQ605910	1	1973
Essex Field Club	<i>Catocala nupta</i>	insect - moth	Red Underwing	Harold Hill,Dagnam Park	TQ59	1	1972
Essex Field Club	<i>Catocala nupta</i>	insect - moth	Red Underwing	Ingrave,nr Brentwood	TQ623922	1	1960
Essex Field Club	<i>Catocala nupta</i>	insect - moth	Red Underwing	Thorndon Country Park,Brentwood	TQ605910	1	1973
Essex Field Club	<i>Catocala nupta</i>	insect - moth	Red Underwing	Thorndon Park,nr Brentwood	TQ605910	1	1974
Essex Field Club	<i>Catoptria falsella</i>	insect - moth	a moth	BRENTWOOD - NEAR LITTLE WARLEY COMMON, THORNDON COUNTRY PARK NOR	TQ605912	1	2010
Essex Field Club	<i>Catoptria falsella</i>	insect - moth	a moth	Thorndon Country Park North, Little Warley Common (mixed wood)	TQ605912	1	2010
Essex Field Club	<i>Cauchas rufimitrella</i>	insect - moth	a moth	Great Warley	TQ573910	1	2017
Essex Field Club	<i>Cedrus atlantica</i>	conifer	Atlas Cedar	Alexander Lane, Shenfield	TQ6195	1	2009
Essex Field Club	<i>Cedrus atlantica f. glaucissima</i>	conifer	Atlas Cedar	Brentwood C.P., Warley Gap	TQ5991	1	2018
Essex Field Club	<i>Cedrus atlantica f. glaucissima</i>	conifer	Atlas Cedar	Brentwood C.P., Warley Place, Great Warley.	TQ5891	1	2015
Essex Field Club	<i>Cedrus deodara</i>	conifer	Deodar	Dagnam Park (The Manor LNR) NW	TQ5493	1	2010
Essex Field Club	<i>Cedrus deodara</i>	conifer	Deodar	Navestock C.P., Navestock Hall area	TQ5498	1	2018
Essex Field Club	<i>Cedrus deodara</i>	conifer	Deodar	St Pauls Churchyard, Bentley Common	TQ5696	1	2018
Essex Field Club	<i>Cedrus deodara</i>	conifer	Deodar	Weald Country Park E	TQ5794	1	2008
Essex Field Club	<i>Cedrus libani</i>	conifer	Cedar-of-Lebanon	Weald Country Park SW corner	TQ5693	1	2008
Essex Field Club	<i>Cedrus libani subsp. brevifolia</i>	conifer	Cedar of Lebanon	Brentwood C.P., Shenfield Hall church	TQ6095	1	2017
Essex Field Club	<i>Celastrina argiolus</i>	insect - butterfly	Holly Blue	Ingrave	TQ625918	1	2017
Essex Field Club	<i>Celastrina argiolus</i>	insect - butterfly	Holly Blue	Ingrave	TQ625918	1	2017
Essex Field Club	<i>Celastrina argiolus</i>	insect - butterfly	Holly Blue	Ingrave	TQ625918	3	2017
Essex Field Club	<i>Celastrina argiolus</i>	insect - butterfly	Holly Blue	Ingrave: garden	TQ626917	3	1996

Essex Field Club	<i>Celastrina argiolus</i>	insect - butterfly	Holly Blue	Kelvedon Hatch: CM15 0AW	TQ574985	1	2016
Essex Field Club	<i>Celastrina argiolus</i>	insect - butterfly	Holly Blue	Langford Bridge Farm, Ongar Rd, Kelvedon Hatch, Essex CM15 0LB	TQ5798	9	1993
Essex Field Club	<i>Celastrina argiolus</i>	insect - butterfly	Holly Blue	M25: Junction 28	TQ568922	1	2010
Essex Field Club	<i>Celastrina argiolus</i>	insect - butterfly	Holly Blue	M25: Junction 28	TQ573913	1	2010
Essex Field Club	<i>Celastrina argiolus</i>	insect - butterfly	Holly Blue	Maylands Golf Course	TQ559928	2	2016
Essex Field Club	<i>Celastrina argiolus</i>	insect - butterfly	Holly Blue	Merrymeade Park, Brentwood	TQ598946	1	2016
Essex Field Club	<i>Celastrina argiolus</i>	insect - butterfly	Holly Blue	Nags Head Lane, Essex	TQ574926	1	2010
Essex Field Club	<i>Celastrina argiolus</i>	insect - butterfly	Holly Blue	Navestock Common / St Vincents Hamlet	TQ59M	1	2000
Essex Field Club	<i>Celastrina argiolus</i>	insect - butterfly	Holly Blue	Navestock Hall Farm: Beacon Hill Area	TQ59P	2	2001
Essex Field Club	<i>Celastrina argiolus</i>	insect - butterfly	Holly Blue	Noak Hill	TQ544941	1	2015
Essex Field Club	<i>Celastrina argiolus</i>	insect - butterfly	Holly Blue	Noak Hill M25	TQ547941	1	2015
Essex Field Club	<i>Celastrina argiolus</i>	insect - butterfly	Holly Blue	Noak Hill: The Osiers	TQ554934	1	2015
Essex Field Club	<i>Celastrina argiolus</i>	insect - butterfly	Holly Blue	Hutton, CM13 2RY	TQ624948	1	2012
Essex Field Club	<i>Celastrina argiolus</i>	insect - butterfly	Holly Blue	Hutton Mount: CM13 2LA	TQ612939	1	2013
Essex Field Club	<i>Celastrina argiolus</i>	insect - butterfly	Holly Blue	Hutton Church Area, Brentwood	TQ69H	1	1999
Essex Field Club	<i>Celastrina argiolus</i>	insect - butterfly	Holly Blue	Harold Park	TQ557915	1	2012
Essex Field Club	<i>Celastrina argiolus</i>	insect - butterfly	Holly Blue	Harold Park, Romford	TQ548926	1	2013
Essex Field Club	<i>Celastrina argiolus</i>	insect - butterfly	Holly Blue	Harold Park, Romford	TQ554915	10	2016
Essex Field Club	<i>Celastrina argiolus</i>	insect - butterfly	Holly Blue	Harold Park, Romford	TQ559915	1	2014
Essex Field Club	<i>Celastrina argiolus</i>	insect - butterfly	Holly Blue	Harold Park: RM3 0BQ	TQ561916	1	2015
Essex Field Club	<i>Celastrina argiolus</i>	insect - butterfly	Holly Blue	Harold Wood	TQ551913	1	2010
Essex Field Club	<i>Celastrina argiolus</i>	insect - butterfly	Holly Blue	Harold Wood	TQ555915	1	2010
Essex Field Club	<i>Celastrina argiolus</i>	insect - butterfly	Holly Blue	Harold Wood Park	TQ559914	1	2011
Essex Field Club	<i>Celastrina argiolus</i>	insect - butterfly	Holly Blue	Harold Wood: Harold Park	TQ59K	4	2001
Essex Field Club	<i>Celastrina argiolus</i>	insect - butterfly	Holly Blue	Harold Wood: Paines Brook	TQ550913	1	2016
Essex Field Club	<i>Celastrina argiolus</i>	insect - butterfly	Holly Blue	Harold Wood: Paines Brook	TQ551912	4	2017
Essex Field Club	<i>Celastrina argiolus</i>	insect - butterfly	Holly Blue	Harold Wood: Paines Brook	TQ552912	3	2013
Essex Field Club	<i>Celastrina argiolus</i>	insect - butterfly	Holly Blue	Harold Wood: Paines Brook	TQ5591	1	2012
Essex Field Club	<i>Celastrina argiolus</i>	insect - butterfly	Holly Blue	Hutton	TQ6193	1	1990
Essex Field Club	<i>Celastrina argiolus</i>	insect - butterfly	Holly Blue	Hutton	TQ6293	15	2015
Essex Field Club	<i>Celastrina argiolus</i>	insect - butterfly	Holly Blue	Harold Park	TQ554915	1	2015
Essex Field Club	<i>Celastrina argiolus</i>	insect - butterfly	Holly Blue	Pilgrim's Hatch: Sawyer's Hall & Green Lane	TQ5994	2	1996
Essex Field Club	<i>Celastrina argiolus</i>	insect - butterfly	Holly Blue	Pilgrims Hatch: Crow Green Area	TQ59Y	1	2001
Essex Field Club	<i>Celastrina argiolus</i>	insect - butterfly	Holly Blue	Sw Of Shenfield Church, Shenfield	TQ602948	1	1997
Essex Field Club	<i>Celastrina argiolus</i>	insect - butterfly	Holly Blue	Thames Chase, Harold Court	TQ561911	1	2015

Essex Field Club	<i>Celastrina argiolus</i>	insect - butterfly	Holly Blue	Thorndon CP	TQ69A	1	1995
Essex Field Club	<i>Celastrina argiolus</i>	insect - butterfly	Holly Blue	Thorndon CP: South	TQ69F	1	1990
Essex Field Club	<i>Celastrina argiolus</i>	insect - butterfly	Holly Blue	Tylers Common	TQ59Q	2	2000
Essex Field Club	<i>Celastrina argiolus</i>	insect - butterfly	Holly Blue	Tylers Common: Boyles Court	TQ59Q	1	1999
Essex Field Club	<i>Celastrina argiolus</i>	insect - butterfly	Holly Blue	Warley / West Brentwood	TQ59W	1	1999
Essex Field Club	<i>Celastrina argiolus</i>	insect - butterfly	Holly Blue	Warley Country Park	TQ5892	1	2014
Essex Field Club	<i>Celastrina argiolus</i>	insect - butterfly	Holly Blue	Warley CP	TQ584921	1	2010
Essex Field Club	<i>Celastrina argiolus</i>	insect - butterfly	Holly Blue	Warley Place EWT	TQ59V	1	1990
Essex Field Club	<i>Celastrina argiolus</i>	insect - butterfly	Holly Blue	Warley: West Brentwood Area	TQ59W	2	2001
Essex Field Club	<i>Celastrina argiolus</i>	insect - butterfly	Holly Blue	Weald Brook	TQ562925	2	2016
Essex Field Club	<i>Celastrina argiolus</i>	insect - butterfly	Holly Blue	Weald Brook nr Maylands Golf Course	TQ562925	1	2015
Essex Field Club	<i>Celastrina argiolus</i>	insect - butterfly	Holly Blue	Weald CP: Coxtie Green Area	TQ59S	2	2001
Essex Field Club	<i>Celastrina argiolus</i>	insect - butterfly	Holly Blue	Weald Park CP: Coxtie Green	TQ59S	1	1999
Essex Field Club	<i>Celastrina argiolus</i>	insect - butterfly	Holly Blue	St. Faith's, Brentwood	TQ585939	1	2013
Essex Field Club	<i>Celastrina argiolus</i>	insect - butterfly	Holly Blue	St Faith's Park, Brentwood	TQ585938	1	2015
Essex Field Club	<i>Celastrina argiolus</i>	insect - butterfly	Holly Blue	South Weald: Weald Park Way	TQ575932	2	2015
Essex Field Club	<i>Celastrina argiolus</i>	insect - butterfly	Holly Blue	Pilgrims Hatch: Shenfield	TQ59Z	1	2001
Essex Field Club	<i>Celastrina argiolus</i>	insect - butterfly	Holly Blue	Poles Wood Area	TQ5798	2	1996
Essex Field Club	<i>Celastrina argiolus</i>	insect - butterfly	Holly Blue	Red Roofs,, Hook End Road, Hook End, Brentwood, Essex CM15 0HB	TQ6292	11	1992
Essex Field Club	<i>Celastrina argiolus</i>	insect - butterfly	Holly Blue	River Wid Path (Swallows Cross) nr.Doddinghurst	TQ6098	1	1996
Essex Field Club	<i>Celastrina argiolus</i>	insect - butterfly	Holly Blue	Rook End	TQ5898	1	1996
Essex Field Club	<i>Celastrina argiolus</i>	insect - butterfly	Holly Blue	Sabine's Green: to Navestock Side	TQ59N	1	2001
Essex Field Club	<i>Celastrina argiolus</i>	insect - butterfly	Holly Blue	Sawyer's Hall Area, Shenfield, Brentwood	TQ598946	1	1997
Essex Field Club	<i>Celastrina argiolus</i>	insect - butterfly	Holly Blue	Shenfield: Church Area	TQ6094	3	1996
Essex Field Club	<i>Celastrina argiolus</i>	insect - butterfly	Holly Blue	Shenfield: Heards Farm	TQ607973	1	2017
Essex Field Club	<i>Celastrina argiolus</i>	insect - butterfly	Holly Blue	Shenfield: Heards Farm	TQ607973	1	2017
Essex Field Club	<i>Celastrina argiolus</i>	insect - butterfly	Holly Blue	Shenfield: St Mary's churchyard	TQ605951	1	2015
Essex Field Club	<i>Celastrina argiolus</i>	insect - butterfly	Holly Blue	South Weald	TQ575932	1	2010
Essex Field Club	<i>Celastrina argiolus</i>	insect - butterfly	Holly Blue	South Weald, Brentwood	TQ574929	1	2012
Essex Field Club	<i>Celastrina argiolus</i>	insect - butterfly	Holly Blue	South Weald: M25 / A12 Area	TQ59R	1	1999
Essex Field Club	<i>Celastrina argiolus</i>	insect - butterfly	Holly Blue	South Weald: M25/A12 Area	TQ59R	1	2000
Essex Field Club	<i>Celastrina argiolus</i>	insect - butterfly	Holly Blue	Wishfields Farm, Pilgrims Hatch, Brentwood	TQ59Y	1	1996
Essex Field Club	<i>Celastrina argiolus</i>	insect - butterfly	Holly Blue	Harold Hill: Paines Brook	TQ549914	2	2016

Essex Field Club	<i>Celastrina argiolus</i>	insect - butterfly	Holly Blue	1 Kilworth Avenue, Shenfield, Brentwood CM15 8PS	TQ6195	5	1993
Essex Field Club	<i>Celastrina argiolus</i>	insect - butterfly	Holly Blue	Brentwood	TQ591934	1	2011
Essex Field Club	<i>Celastrina argiolus</i>	insect - butterfly	Holly Blue	Brentwood	TQ593940	16	2017
Essex Field Club	<i>Celastrina argiolus</i>	insect - butterfly	Holly Blue	Brentwood	TQ607973	2	2017
Essex Field Club	<i>Celastrina argiolus</i>	insect - butterfly	Holly Blue	Brentwood	TQ6296	1	2017
Essex Field Club	<i>Celastrina argiolus</i>	insect - butterfly	Holly Blue	Brentwood: churchyard	TQ596937	1	2017
Essex Field Club	<i>Celastrina argiolus</i>	insect - butterfly	Holly Blue	Brentwood: CM14 4JU	TQ591934	3	2015
Essex Field Club	<i>Celastrina argiolus</i>	insect - butterfly	Holly Blue	Brentwood: Gerrard Crescent	TQ591934	1	2016
Essex Field Club	<i>Celastrina argiolus</i>	insect - butterfly	Holly Blue	Brentwood: M25 Embankment	TQ573913	1	2015
Essex Field Club	<i>Celastrina argiolus</i>	insect - butterfly	Holly Blue	Brentwood: M25 Embankment	TQ573914	3	2014
Essex Field Club	<i>Celastrina argiolus</i>	insect - butterfly	Holly Blue	Brentwood: M25 Junction 28	TQ568921	2	2015
Essex Field Club	<i>Celastrina argiolus</i>	insect - butterfly	Holly Blue	Brentwood: Putwell Farm & Brook Street	TQ568921	1	2016
Essex Field Club	<i>Celastrina argiolus</i>	insect - butterfly	Holly Blue	Brentwood: Sainsburys	TQ594939	1	2015
Essex Field Club	<i>Celastrina argiolus</i>	insect - butterfly	Holly Blue	Brentwood: Weald Park Way	TQ575932	1	2015
Essex Field Club	<i>Celastrina argiolus</i>	insect - butterfly	Holly Blue	Cedars, Hulletts Lane, Pilgrim Hatch, Essex CM15 9RX	TQ5794	10	1992
Essex Field Club	<i>Celastrina argiolus</i>	insect - butterfly	Holly Blue	Dagnam Park LNR	TQ5593	17	2015
Essex Field Club	<i>Celastrina argiolus</i>	insect - butterfly	Holly Blue	Bentley: area	TQ59T	1	1999
Essex Field Club	<i>Celastrina argiolus</i>	insect - butterfly	Holly Blue	Bentley, Brentwood	TQ59T	2	2001
Essex Field Club	<i>Celastrina argiolus</i>	insect - butterfly	Holly Blue	Bentley Village & Golf Course Area	TQ5796	2	1996
Essex Field Club	<i>Celastrina argiolus</i>	insect - butterfly	Holly Blue	105 Chelmsford Road, Brentwood, Essex CM15	TQ6196	1	1993
Essex Field Club	<i>Celastrina argiolus</i>	insect - butterfly	Holly Blue	11 Elmtree Avenue, Kelvedon Hatch, Brentwood, Essex CM15 0BH	TQ5798	2	1993
Essex Field Club	<i>Celastrina argiolus</i>	insect - butterfly	Holly Blue	16 Hillside Walk, Brentwood, Essex CM14 4RB	TQ5793	13	1993
Essex Field Club	<i>Celastrina argiolus</i>	insect - butterfly	Holly Blue	17 North Road Avenue, Brentwood, Essex CM14 4XQ	TQ5893	6	1992
Essex Field Club	<i>Celastrina argiolus</i>	insect - butterfly	Holly Blue	1A Shenfield Gardens, Hutton, Brentwood, Essex CM13 1DT	TQ6195	5	1991
Essex Field Club	<i>Celastrina argiolus</i>	insect - butterfly	Holly Blue	2 Georges Drive, Pilgrims Hatch, Brentwood, Essex CM15 9JR	TQ5795	8	1993
Essex Field Club	<i>Celastrina argiolus</i>	insect - butterfly	Holly Blue	2 Poplar Close, Ingatestone CM4 9AT	TQ5895	1	1991
Essex Field Club	<i>Celastrina argiolus</i>	insect - butterfly	Holly Blue	32 Kings Chase, Brentwood, Essex CM14 4LE	TQ5993	2	1992

Essex Field Club	<i>Celastrina argiolus</i>	insect - butterfly	Holly Blue	46 Rochford Avenue, Brentwood, Essex CM15	TQ6195	3	1991
Essex Field Club	<i>Celastrina argiolus</i>	insect - butterfly	Holly Blue	48 Woodway, Brentwood, Essex CM13 2JR	TQ6194	1	1992
Essex Field Club	<i>Celastrina argiolus</i>	insect - butterfly	Holly Blue	5 Eleanor Way, Brentwood, Essex CM14	TQ6092	2	1993
Essex Field Club	<i>Celastrina argiolus</i>	insect - butterfly	Holly Blue	52 Elgin Avenue, Romford, Essex RM3 0YT	TQ5591	2	1991
Essex Field Club	<i>Celastrina argiolus</i>	insect - butterfly	Holly Blue	54 Sebastian Avenue, Essex CM15 8PW	TQ6195	7	1992
Essex Field Club	<i>Celastrina argiolus</i>	insect - butterfly	Holly Blue	64 Brentwood Place, Brentwood CM15 9DW	TQ5994	2	1992
Essex Field Club	<i>Celastrina argiolus</i>	insect - butterfly	Holly Blue	7 Kimberley Avenue, Romford RM7 9JP	TQ5994	3	1992
Essex Field Club	<i>Celastrina argiolus</i>	insect - butterfly	Holly Blue	Dagnam Park LNR, Harold Hill	TQ555936	1	2017
Essex Field Club	<i>Celastrina argiolus</i>	insect - butterfly	Holly Blue	Dagnam Park LNR, Harold Hill	TQ5593	4	2017
Essex Field Club	<i>Celastrina argiolus</i>	insect - butterfly	Holly Blue	Harold Hill: near A12	TQ555917	1	2017
Essex Field Club	<i>Celastrina argiolus</i>	insect - butterfly	Holly Blue	Great Warley: CM13 3AG	TQ589917	1	2016
Essex Field Club	<i>Celastrina argiolus</i>	insect - butterfly	Holly Blue	Great Warley: Dark Lane	TQ582912	1	2015
Essex Field Club	<i>Celastrina argiolus</i>	insect - butterfly	Holly Blue	Harold Court, Thames Chase	TQ559912	1	2013
Essex Field Club	<i>Celastrina argiolus</i>	insect - butterfly	Holly Blue	Harold Hill	TQ548926	37	2017
Essex Field Club	<i>Celastrina argiolus</i>	insect - butterfly	Holly Blue	Harold Hill	TQ554917	1	2016
Essex Field Club	<i>Celastrina argiolus</i>	insect - butterfly	Holly Blue	Harold Hill (A12)	TQ555917	1	2016
Essex Field Club	<i>Celastrina argiolus</i>	insect - butterfly	Holly Blue	Harold Hill: Carter's Brook Fields	TQ541929	1	2016
Essex Field Club	<i>Celastrina argiolus</i>	insect - butterfly	Holly Blue	Harold Hill: Central Park	TQ544922	1	2012
Essex Field Club	<i>Celastrina argiolus</i>	insect - butterfly	Holly Blue	Harold Hill: Central Park	TQ546921	1	2016
Essex Field Club	<i>Celastrina argiolus</i>	insect - butterfly	Holly Blue	Harold Hill: Central Park	TQ5492	1	2011
Essex Field Club	<i>Celastrina argiolus</i>	insect - butterfly	Holly Blue	Harold Hill: Dagnam Park LNR	TQ5593	6	2010
Essex Field Club	<i>Celastrina argiolus</i>	insect - butterfly	Holly Blue	Harold Hill: Dagnam Park LNR	TQ59L	7	2001
Essex Field Club	<i>Celastrina argiolus</i>	insect - butterfly	Holly Blue	Harold Hill: Duck Wood NR	TQ555924	1	1998
Essex Field Club	<i>Celastrina argiolus</i>	insect - butterfly	Holly Blue	Harold Hill: garden	TQ548926	3	2016
Essex Field Club	<i>Celastrina argiolus</i>	insect - butterfly	Holly Blue	Harold Hill: Maylands Golf Course & Weald Brook	TQ5692	1	2013
Essex Field Club	<i>Celastrina argiolus</i>	insect - butterfly	Holly Blue	Great Warley Area	TQ59V	4	1999
Essex Field Club	<i>Celastrina argiolus</i>	insect - butterfly	Holly Blue	Great Warley	TQ59V	1	2000
Essex Field Club	<i>Celastrina argiolus</i>	insect - butterfly	Holly Blue	Great Warley	TQ59Q	1	1996
Essex Field Club	<i>Celastrina argiolus</i>	insect - butterfly	Holly Blue	Dagnam Park, Harold Hill	TQ5593	7	2013

Essex Field Club	<i>Celastrina argiolus</i>	insect - butterfly	Holly Blue	Doddinghurst to Mountnessing	TQ5998	1	2015
Essex Field Club	<i>Celastrina argiolus</i>	insect - butterfly	Holly Blue	Doddinghurst to Mountnessing Windmill	TQ6197	1	2017
Essex Field Club	<i>Celastrina argiolus</i>	insect - butterfly	Holly Blue	Doddinghurst: area	TQ59Z	1	1996
Essex Field Club	<i>Celastrina argiolus</i>	insect - butterfly	Holly Blue	Doddinghurst: Days Lane	TQ592984	1	2014
Essex Field Club	<i>Celastrina argiolus</i>	insect - butterfly	Holly Blue	Doddinghurst: garden	TQ589989	1	2016
Essex Field Club	<i>Celastrina argiolus</i>	insect - butterfly	Holly Blue	Doddinghurst: Wyatt's Green Area	TQ59Z	2	2001
Essex Field Club	<i>Celastrina argiolus</i>	insect - butterfly	Holly Blue	Fitzwalter's Farm Tetrad, Shenfield	TQ69D	1	1996
Essex Field Club	<i>Celastrina argiolus</i>	insect - butterfly	Holly Blue	Great Warley	TQ572910	13	2017
Essex Field Club	<i>Celastrina argiolus</i>	insect - butterfly	Holly Blue	Great Warley	TQ589917	4	2013
Essex Field Club	<i>Celastrina argiolus</i>	insect - butterfly	Holly Blue	Great Warley	TQ5891	1	2015
Essex Field Club	<i>Celastrina argiolus</i>	insect - butterfly	Holly Blue	Great Warley	TQ588915	2	2012
Essex Field Club	<i>Celastrina argiolus</i>	insect - butterfly	Holly Blue	Great Warley	TQ585913	1	2012
Essex Field Club	<i>Celastrina argiolus</i>	insect - butterfly	Holly Blue	Great Warley	TQ577910	3	2017
Essex Field Club	<i>Celastrina argiolus</i>	insect - butterfly	Holly Blue	Great Warley	TQ576910	7	2017
Essex Field Club	<i>Celastrina argiolus</i>	insect - butterfly	Holly Blue	Great Warley	TQ573910	48	2017
Essex Field Club	<i>Celypha lacunana</i>	insect - moth	a moth	Weald Park, Foxdown Cottage	TQ574949	1	1985
Essex Field Club	<i>Celypha lacunana</i>	insect - moth	a moth	Thorndon Country Park North, Little Warley Common (mixed wood)	TQ605912	1	2010
Essex Field Club	<i>Celypha lacunana</i>	insect - moth	a moth	Thorndon Country Park North	TQ605913	1	2009
Essex Field Club	<i>Celypha lacunana</i>	insect - moth	a moth	BRENTWOOD - THORNDON COUNTRY PARK NORTH	TQ612913	2	2013
Essex Field Club	<i>Celypha lacunana</i>	insect - moth	a moth	BRENTWOOD - NEAR LITTLE WARLEY COMMON, THORNDON COUNTRY PARK NOR	TQ605912	1	2010
Essex Field Club	<i>Celypha striana</i>	insect - moth	a moth	BRENTWOOD - THORNDON COUNTRY PARK NORTH	TQ612913	1	2009
Essex Field Club	<i>Centaurea nigra</i>	flowering plant	Common Knapweed	Warley Hospital	TQ5992	1	2010
Essex Field Club	<i>Centaurea nigra</i> agg.	flowering plant		Harold Wood NEE, Harold Park	TQ5591	1	2008
Essex Field Club	<i>Centaurea nigra</i> agg.	flowering plant		Navestock, Noak Hill, St Thomas churchyard	TQ5498	1	1983
Essex Field Club	<i>Centaurea nigra</i> agg.	flowering plant		Weald Country Park E	TQ5794	1	2008
Essex Field Club	<i>Centaurea nigra</i> agg.	flowering plant		Weald Country Park NE corner	TQ5795	1	2008
Essex Field Club	<i>Centaurea nigra</i> agg.	flowering plant		Harold Hill S	TQ5491	1	2008

Essex Field Club	<i>Centaurea nigra</i> agg.	flowering plant		Dagnam Park (The Manor LNR) NE extension	TQ5593	1	2013
Essex Field Club	<i>Centaurea nigra</i> agg.	flowering plant		Brentwood, Ingrave, churchyard	TQ6291	1	2016
Essex Field Club	<i>Centaurea nigra</i> agg.	flowering plant		Brentwood Central	TQ5993	1	2009
Essex Field Club	<i>Centaurea nigra</i> agg.	flowering plant		Brentwood C.P., Shenfield, Hall Lane	TQ6095	1	2017
Essex Field Club	<i>Centaurea nigra</i> agg.	flowering plant		Brentwood C.P., Pilgrims Hatch, Hall Lane	TQ6096	1	2017
Essex Field Club	<i>Centaurea nigra</i> agg.	flowering plant		Brentwood C.P., Fitzwalters	TQ6197	1	2017
Essex Field Club	<i>Centaurea nigra</i> subsp. <i>nigra</i>	flowering plant		Brentwood, A12, M25 junction	TQ5692	1	2014
Essex Field Club	<i>Centaurea nigra</i> var. <i>nemoralis</i>	flowering plant		Kelvedon Hatch	TQ5798	1	2015
Essex Field Club	<i>Centaurea nigra</i> var. <i>nemoralis</i>	flowering plant		Horsemanside SRV	TQ5496	1	2014
Essex Field Club	<i>Centaurea nigra</i> var. <i>nemoralis</i>	flowering plant		Doddinghurst	TQ5998	1	2015
Essex Field Club	<i>Centaurea nigra</i> var. <i>nemoralis</i>	flowering plant		Dagnam Park (The Manor LNR) SW	TQ5492	1	2012
Essex Field Club	<i>Centaurea nigra</i> var. <i>nemoralis</i>	flowering plant		Dagnam Park (The Manor LNR) SE	TQ5592	2	2010
Essex Field Club	<i>Centaurea nigra</i> var. <i>nemoralis</i>	flowering plant		Dagnam Park (The Manor LNR) NW	TQ5493	1	2010
Essex Field Club	<i>Centaurea nigra</i> var. <i>nemoralis</i>	flowering plant		Dagnam Park (The Manor LNR) NE	TQ5593	2	2010
Essex Field Club	<i>Centaurea nigra</i> var. <i>nemoralis</i>	flowering plant		Brentwood, Hart's Wood	TQ6092	1	2018
Essex Field Club	<i>Centaurea nigra</i> var. <i>nemoralis</i>	flowering plant		Brentwood	TQ5896	1	2014
Essex Field Club	<i>Centaurea scabiosa</i>	flowering plant	Greater Knapweed	Brentwood, A12, M25 junction	TQ5692	1	2014
Essex Field Club	<i>Centaureum erythraea</i>	flowering plant	Common Centaury	Weald Country Park NW corner	TQ5695	1	2008
Essex Field Club	<i>Centaureum erythraea</i>	flowering plant	Common Centaury	Weald Country Park E	TQ5794	1	2008
Essex Field Club	<i>Centaureum erythraea</i>	flowering plant	Common Centaury	Dagnam Park (The Manor LNR) NW extension	TQ5493	1	2013
Essex Field Club	<i>Centaureum erythraea</i>	flowering plant	Common Centaury	Brentwood, Thrift Wood	TQ6193	1	1987
Essex Field Club	<i>Centranthus ruber</i>	flowering plant	Red Valerian	Harold Wood NEE, Harold Park	TQ5591	1	2008
Essex Field Club	<i>Centranthus ruber</i>	flowering plant	Red Valerian	Harold Hill S	TQ5491	1	2008
Essex Field Club	<i>Centranthus ruber</i>	flowering plant	Red Valerian	Doddinghurst	TQ5998	1	2015
Essex Field Club	<i>Centranthus ruber</i>	flowering plant	Red Valerian	Brentwood, Pilgrims Hatch	TQ5895	2	2014
Essex Field Club	<i>Centranthus ruber</i>	flowering plant	Red Valerian	Brentwood Central	TQ5993	1	2009

Essex Field Club	<i>Centranthus ruber</i>	flowering plant	Red Valerian	Brentwood C.P., Shenfield Hall church	TQ6095	1	2017
Essex Field Club	<i>Centranthus ruber</i>	flowering plant	Red Valerian	Alexander Lane, Shenfield	TQ6195	1	2009
Essex Field Club	<i>Centromerita bicolor</i>	spider (Araneae)		Weald Park	TQ572950	3	1988
Essex Field Club	<i>Centromerus dilutus</i>	spider (Araneae)		Weald Park	TQ570953	2	1989
Essex Field Club	<i>Centromerus dilutus</i>	spider (Araneae)		Weald Park	TQ571949	2	1989
Essex Field Club	<i>Centromerus dilutus</i>	spider (Araneae)		Weald Park	TQ571950	2	1989
Essex Field Club	<i>Centromerus dilutus</i>	spider (Araneae)		Weald Park	TQ572948	2	1989
Essex Field Club	<i>Centromerus sylvaticus</i>	spider (Araneae)		Weald Park	TQ572950	3	1988
Essex Field Club	<i>Centromerus sylvaticus</i>	spider (Araneae)		Thorndon Park North	TQ616914	2	1987
Essex Field Club	<i>Cepaea hortensis</i>	mollusc	White-lipped Snail	Canterbury Tye Spring, E of Brentwood	TQ597957	1	2012
Essex Field Club	<i>Cepaea hortensis</i>	mollusc	White-lipped Snail	Dagnam Park, Harold Hill	TQ5593	1	2016
Essex Field Club	<i>Cepaea nemoralis</i>	mollusc	Brown-lipped Snail	Dagnam Park, Harold Hill	TQ5593	1	2016
Essex Field Club	<i>Cephalozia bicuspidata</i>	liverwort	Two-horned Pincerwort	Little Wartley, Scrub Hill	TQ6091	1	1979
Essex Field Club	<i>Cephalozia bicuspidata</i>	liverwort	Two-horned Pincerwort	Little Warley Common, bridge over stream	TQ602912	1	1973
Essex Field Club	<i>Cephalozia bicuspidata</i>	liverwort	Two-horned Pincerwort	Great Warley, Holdens Wood (east)	TQ594911	1	1984
Essex Field Club	<i>Cephalozia bicuspidata</i>	liverwort	Two-horned Pincerwort	Brentwood, Thrift Wood	TQ6193	1	1986
Essex Field Club	<i>Cephalozia bicuspidata</i>	liverwort	Two-horned Pincerwort	Brentwood, Thorndon Park North	TQ6091	2	2014
Essex Field Club	<i>Cephalozia bicuspidata</i>	liverwort	Two-horned Pincerwort	Brentwood, Kent's Wood	TQ6091	1	1995
Essex Field Club	<i>Cephalozia bicuspidata</i>	liverwort	Two-horned Pincerwort	Brentwood, Hart's Wood	TQ6092	1	1990
Essex Field Club	<i>Cephaloziella divaricata</i>	liverwort	Common Threadwort	Ingrave Church	TQ623920	1	1991
Essex Field Club	<i>Ceramica pisi</i>	insect - moth	Broom Moth	Thorndon Park,nr Brentwood	TQ605910	1	1974
Essex Field Club	<i>Ceramica pisi</i>	insect - moth	Broom Moth	Thorndon Country Park,Brentwood	TQ605910	1	1973
Essex Field Club	<i>Ceramica pisi</i>	insect - moth	Broom Moth	Ingrave,nr Brentwood	TQ623922	1	1960
Essex Field Club	<i>Cerapteryx graminis</i>	insect - moth	Antler Moth	Ingrave,nr Brentwood	TQ623922	1	1960
Essex Field Club	<i>Cerapteryx graminis</i>	insect - moth	Antler Moth	Thorndon Country Park,Brentwood	TQ605910	1	1973
Essex Field Club	<i>Cerapteryx graminis</i>	insect - moth	Antler Moth	Thorndon Park,nr Brentwood	TQ605910	1	1974
Essex Field Club	<i>Cerastis rubricosa</i>	insect - moth	Red Chestnut	Thorndon Park,nr Brentwood	TQ605910	2	1974
Essex Field Club	<i>Cerastis rubricosa</i>	insect - moth	Red Chestnut	Thorndon Country Park,Brentwood	TQ605910	1	1973
Essex Field Club	<i>Cerastis rubricosa</i>	insect - moth	Red Chestnut	Ingrave,nr Brentwood	TQ623922	1	1960
Essex Field Club	<i>Cerastium arvense</i>	flowering plant	Field Mouse-ear	Navestock, Noak Hill, St Thomas churchyard	TQ5498	1	1983
Essex Field Club	<i>Cerastium fontanum</i>	flowering plant	Common Mouse-ear	Navestock C.P., Navestock Hall area	TQ5498	1	2018



Essex Field Club	<i>Cerastium fontanum</i>	flowering plant	Common Mouse-ear	Navestock C.P., Horsemanside	TQ5496	1	2018
Essex Field Club	<i>Cerastium fontanum</i>	flowering plant	Common Mouse-ear	Mountnessing C.P.	TQ6297	1	2017
Essex Field Club	<i>Cerastium fontanum</i>	flowering plant	Common Mouse-ear	High Wood, Pilgrims Hatch	TQ5894	1	2018
Essex Field Club	<i>Cerastium fontanum</i>	flowering plant	Common Mouse-ear	Heard's Farm, Brentwood	TQ6097	1	2011
Essex Field Club	<i>Cerastium fontanum</i>	flowering plant	Common Mouse-ear	Harold Hill S	TQ5491	1	2006
Essex Field Club	<i>Cerastium fontanum</i>	flowering plant	Common Mouse-ear	Doddinghurst, Wishfields Farm Marsh	TQ5896	1	2013
Essex Field Club	<i>Cerastium fontanum</i>	flowering plant	Common Mouse-ear	Navestock side meadow	TQ5697	1	2018
Essex Field Club	<i>Cerastium fontanum</i>	flowering plant	Common Mouse-ear	Playing fields, Doddinghurst	TQ5898	1	2015
Essex Field Club	<i>Cerastium fontanum</i>	flowering plant	Common Mouse-ear	Playing fields, Doddinghurst	TQ5998	1	2015
Essex Field Club	<i>Cerastium fontanum</i>	flowering plant	Common Mouse-ear	Weald Country Park E	TQ5794	1	2008
Essex Field Club	<i>Cerastium fontanum</i>	flowering plant	Common Mouse-ear	Weald Country Park NE corner	TQ5795	1	2008
Essex Field Club	<i>Cerastium fontanum</i>	flowering plant	Common Mouse-ear	Weald Country Park NW corner	TQ5695	1	2008
Essex Field Club	<i>Cerastium fontanum</i>	flowering plant	Common Mouse-ear	Weald Country Park SE corner	TQ5793	1	2008
Essex Field Club	<i>Cerastium fontanum</i>	flowering plant	Common Mouse-ear	Weald Country Park SW corner	TQ5693	1	2008
Essex Field Club	<i>Cerastium fontanum</i>	flowering plant	Common Mouse-ear	Weald Country Park W	TQ5694	1	2008
Essex Field Club	<i>Cerastium fontanum</i>	flowering plant	Common Mouse-ear	Doddinghurst C.P., Emblems Farm, Swallows Cross	TQ6098	1	2017
Essex Field Club	<i>Cerastium fontanum</i>	flowering plant	Common Mouse-ear	Doddinghurst	TQ5797	1	2015
Essex Field Club	<i>Cerastium fontanum</i>	flowering plant	Common Mouse-ear	Dagnam Park (The Manor LNR) SE	TQ5592	2	2010
Essex Field Club	<i>Cerastium fontanum</i>	flowering plant	Common Mouse-ear	Brentwood C.P., Hutton	TQ6295	1	2017
Essex Field Club	<i>Cerastium fontanum</i>	flowering plant	Common Mouse-ear	Brentwood C.P., Pilgrims Hatch, Chainbridge Farm	TQ6196	1	2017
Essex Field Club	<i>Cerastium fontanum</i>	flowering plant	Common Mouse-ear	Brentwood C.P., Shenfield, Hall Lane	TQ6095	1	2017
Essex Field Club	<i>Cerastium fontanum</i>	flowering plant	Common Mouse-ear	Brentwood C.P., Thorndon Country Park	TQ6091	1	2017
Essex Field Club	<i>Cerastium fontanum</i>	flowering plant	Common Mouse-ear	Brentwood C.P., Thorndon Country Park, Car Park	TQ6191	1	2017
Essex Field Club	<i>Cerastium fontanum</i>	flowering plant	Common Mouse-ear	Brentwood C.P., Warley Place, Great Warley.	TQ5891	1	2014
Essex Field Club	<i>Cerastium fontanum</i>	flowering plant	Common Mouse-ear	Brentwood Central	TQ5993	1	2009
Essex Field Club	<i>Cerastium fontanum</i>	flowering plant	Common Mouse-ear	Brentwood, A12, M25 junction	TQ5692	1	2014
Essex Field Club	<i>Cerastium fontanum</i>	flowering plant	Common Mouse-ear	Brentwood, Clement's Wood & housing estate	TQ5892	1	2013
Essex Field Club	<i>Cerastium fontanum</i>	flowering plant	Common Mouse-ear	Dagnam Park (The Manor LNR) NW	TQ5493	1	2000

Essex Field Club	<i>Cerastium fontanum</i>	flowering plant	Common Mouse-ear	Dagnam Park (The Manor LNR) NE	TQ5593	1	2000
Essex Field Club	<i>Cerastium fontanum</i>	flowering plant	Common Mouse-ear	Chindits :Lane area	TQ5992	1	2010
Essex Field Club	<i>Cerastium fontanum</i>	flowering plant	Common Mouse-ear	Brizes monad, Kelveden Hatch	TQ5698	1	2018
Essex Field Club	<i>Cerastium fontanum</i>	flowering plant	Common Mouse-ear	Brentwood, St Peters churchyard	TQ5793	1	1974
Essex Field Club	<i>Cerastium fontanum</i>	flowering plant	Common Mouse-ear	Brentwood, South Weald churchyard	TQ5793	1	2007
Essex Field Club	<i>Cerastium fontanum</i>	flowering plant	Common Mouse-ear	Brentwood, Ingrave, churchyard	TQ6291	1	2016
Essex Field Club	<i>Cerastium fontanum subsp. vulgare</i>	flowering plant	Common Mouse-ear	Navestock, Noak Hill, St Thomas churchyard	TQ5498	1	1983
Essex Field Club	<i>Cerastium fontanum subsp. vulgare</i>	flowering plant	Common Mouse-ear	Harold Wood NEE, Harold Park	TQ5591	1	2008
Essex Field Club	<i>Cerastium fontanum subsp. vulgare</i>	flowering plant	Common Mouse-ear	Harold Hill E	TQ5592	1	2010
Essex Field Club	<i>Cerastium fontanum subsp. vulgare</i>	flowering plant	Common Mouse-ear	Dagnam Park (The Manor LNR) SW	TQ5492	1	2010
Essex Field Club	<i>Cerastium fontanum subsp. vulgare</i>	flowering plant	Common Mouse-ear	Dagnam Park (The Manor LNR) NW extension	TQ5493	1	2013
Essex Field Club	<i>Cerastium fontanum subsp. vulgare</i>	flowering plant	Common Mouse-ear	Dagnam Park (The Manor LNR) NW	TQ5493	1	2010
Essex Field Club	<i>Cerastium fontanum subsp. vulgare</i>	flowering plant	Common Mouse-ear	Dagnam Park (The Manor LNR) NE extension	TQ5593	1	2013
Essex Field Club	<i>Cerastium fontanum subsp. vulgare</i>	flowering plant	Common Mouse-ear	Dagnam Park (The Manor LNR) NE	TQ5593	1	2010
Essex Field Club	<i>Cerastium glomeratum</i>	flowering plant	Sticky Mouse-ear	Dagnam Park (The Manor LNR) SE	TQ5592	1	2010
Essex Field Club	<i>Cerastium glomeratum</i>	flowering plant	Sticky Mouse-ear	Dagnam Park (The Manor LNR) SW	TQ5492	1	2010
Essex Field Club	<i>Cerastium glomeratum</i>	flowering plant	Sticky Mouse-ear	Doddinghurst	TQ5998	1	2015
Essex Field Club	<i>Cerastium glomeratum</i>	flowering plant	Sticky Mouse-ear	Harold Hill E	TQ5592	1	2010
Essex Field Club	<i>Cerastium glomeratum</i>	flowering plant	Sticky Mouse-ear	Kelvedon Hatch	TQ5798	1	2015
Essex Field Club	<i>Cerastium glomeratum</i>	flowering plant	Sticky Mouse-ear	Shenfield, Parish Hall car park	TQ6094	1	2011
Essex Field Club	<i>Cerastium glomeratum</i>	flowering plant	Sticky Mouse-ear	Weald Country Park E	TQ5794	1	2008
Essex Field Club	<i>Cerastium glomeratum</i>	flowering plant	Sticky Mouse-ear	Weald Country Park NE corner	TQ5795	1	2008
Essex Field Club	<i>Cerastium glomeratum</i>	flowering plant	Sticky Mouse-ear	Weald Country Park SE corner	TQ5793	1	2008
Essex Field Club	<i>Cerastium glomeratum</i>	flowering plant	Sticky Mouse-ear	Weald Country Park SW corner	TQ5693	1	2008
Essex Field Club	<i>Cerastium glomeratum</i>	flowering plant	Sticky Mouse-ear	Weald Country Park W	TQ5694	1	2008

Essex Field Club	<i>Cerastium glomeratum</i>	flowering plant	Sticky Mouse-ear	Dagnam Park (The Manor LNR) NW extension	TQ5493	1	2013
Essex Field Club	<i>Cerastium glomeratum</i>	flowering plant	Sticky Mouse-ear	Dagnam Park (The Manor LNR) NW	TQ5493	1	2010
Essex Field Club	<i>Cerastium glomeratum</i>	flowering plant	Sticky Mouse-ear	Dagnam Park (The Manor LNR) NE extension	TQ5593	1	2013
Essex Field Club	<i>Cerastium glomeratum</i>	flowering plant	Sticky Mouse-ear	Alexander Lane, Shenfield	TQ6195	1	2008
Essex Field Club	<i>Cerastium glomeratum</i>	flowering plant	Sticky Mouse-ear	Brentwood C.P., Fitzwalters	TQ6197	1	2017
Essex Field Club	<i>Cerastium glomeratum</i>	flowering plant	Sticky Mouse-ear	Brentwood C.P., Shenfield, Hall Lane	TQ6095	1	2017
Essex Field Club	<i>Cerastium glomeratum</i>	flowering plant	Sticky Mouse-ear	Brentwood C.P., Thorndon Country Park	TQ6091	1	2017
Essex Field Club	<i>Cerastium glomeratum</i>	flowering plant	Sticky Mouse-ear	Brentwood C.P., Warley Gap	TQ5991	1	2018
Essex Field Club	<i>Cerastium glomeratum</i>	flowering plant	Sticky Mouse-ear	Brentwood Central	TQ5993	1	2009
Essex Field Club	<i>Cerastium glomeratum</i>	flowering plant	Sticky Mouse-ear	Brentwood, Ingrave, churchyard	TQ6291	1	2016
Essex Field Club	<i>Cerastium glomeratum</i>	flowering plant	Sticky Mouse-ear	Brentwood, South Weald churchyard	TQ5793	1	2007
Essex Field Club	<i>Cerastium glomeratum</i>	flowering plant	Sticky Mouse-ear	Brizes Wood, Kelvedon Hatch	TQ5698	1	2018
Essex Field Club	<i>Cerastium glomeratum</i>	flowering plant	Sticky Mouse-ear	Dagnam Park (The Manor LNR) Duck Wood	TQ5592	1	2005
Essex Field Club	<i>Cerastium glomeratum</i>	flowering plant	Sticky Mouse-ear	Dagnam Park (The Manor LNR) NE	TQ5593	1	2010
Essex Field Club	<i>Cerastium tomentosum</i>	flowering plant	Snow-in-summer	Brentwood C.P., Shenfield, Hall Lane	TQ6095	1	2017
Essex Field Club	<i>Cerastium tomentosum</i>	flowering plant	Snow-in-summer	Mountnessing C.P.	TQ6297	1	2017
Essex Field Club	<i>Ceratapion onopordi</i>	insect - beetle (Coleoptera)		Thorndon Park Forest	TQ608912	1	1984
Essex Field Club	<i>Ceratodon purpureus</i>	moss	Redshank	Thorndon Park Forest	TQ608912	1	1985
Essex Field Club	<i>Ceratodon purpureus</i>	moss	Redshank	Little Wartley, Scrub Hill	TQ6091	1	1979
Essex Field Club	<i>Ceratodon purpureus</i>	moss	Redshank	Kelvedon Hatch Church	TQ568989	1	1997
Essex Field Club	<i>Ceratodon purpureus</i>	moss	Redshank	Ingrave, Hall Wood	TQ6293	1	1988
Essex Field Club	<i>Ceratodon purpureus</i>	moss	Redshank	Ingrave Church	TQ623920	1	1991
Essex Field Club	<i>Ceratodon purpureus</i>	moss	Redshank	Great Warley, Regimental Chapel	TQ592913	1	1986
Essex Field Club	<i>Ceratodon purpureus</i>	moss	Redshank	Great Warley, Holdens Wood (east)	TQ594911	1	1984
Essex Field Club	<i>Ceratodon purpureus</i>	moss	Redshank	Coxtie Green, The Mores	TQ5696	1	1986
Essex Field Club	<i>Ceratodon purpureus</i>	moss	Redshank	Brentwood C.P., Warley Place	TQ5891	1	2013
Essex Field Club	<i>Ceratodon purpureus</i>	moss	Redshank	Brentwood, Hart's Wood	TQ6092	1	1990
Essex Field Club	<i>Ceratodon purpureus</i>	moss	Redshank	Brentwood, Kent's Wood	TQ6091	1	1995
Essex Field Club	<i>Ceratodon purpureus</i>	moss	Redshank	Brentwood, Thorndon Park North	TQ6091	1	2004

Essex Field Club	<i>Ceratodon purpureus</i>	moss	Redshank	Brentwood, Thrift Wood	TQ6093	1	1986
Essex Field Club	<i>Ceratodon purpureus</i>	moss	Redshank	Brentwood, Thrift Wood	TQ6193	1	1986
Essex Field Club	<i>Ceratophyllum demersum</i>	flowering plant	Rigid Hornwort	Weald Country Park W	TQ5694	1	2008
Essex Field Club	<i>Ceratophyllum demersum</i>	flowering plant	Rigid Hornwort	Park Wood, north, Doddinghurst	TQ5998	2	2015
Essex Field Club	<i>Ceratophyllum demersum</i>	flowering plant	Rigid Hornwort	Frog Street pond, Doddinghurst	TQ573978	1	2015
Essex Field Club	<i>Ceratophyllum demersum</i>	flowering plant	Rigid Hornwort	Doddinghurst	TQ5897	1	2015
Essex Field Club	<i>Ceratophyllum demersum</i>	flowering plant	Rigid Hornwort	Dagnam Park (The Manor LNR) SE	TQ5592	1	2000
Essex Field Club	<i>Ceratophyllum demersum</i>	flowering plant	Rigid Hornwort	Dagnam Park (The Manor LNR) Ponds: Three Ponds @ 552928, W pond	TQ552928	1	2000
Essex Field Club	<i>Ceratophyllum demersum</i>	flowering plant	Rigid Hornwort	Dagnam Park (The Manor LNR) Ponds: Lily Pond @ 549932	TQ549932	1	1979
Essex Field Club	<i>Ceratophyllum demersum</i>	flowering plant	Rigid Hornwort	Dagnam Park (The Manor LNR) NW	TQ5493	1	1979
Essex Field Club	<i>Ceratophyllum demersum</i>	flowering plant	Rigid Hornwort	Brentwood C.P., Warley Place, Great Warley.	TQ5891	1	2014
Essex Field Club	<i>Ceratophyllum demersum</i>	flowering plant	Rigid Hornwort	Ashwells Road pond, Bentley Common	TQ5796	1	2018
Essex Field Club	<i>Cerceris rybyensis</i>	insect - hymenopteran	Ornate Tailed Digger Wasp	Weald CP	TQ575945	1	2000
Essex Field Club	<i>Cercidia prominens</i>	spider (Araneae)		Thorndon Park North	TQ616913	2	1988
EFC Schemes	<i>Cercopis vulnerata</i>	insect - true bug (Hemiptera)		Shenfield	TQ599945	1	2011
EFC Schemes	<i>Cercopis vulnerata</i>	insect - true bug (Hemiptera)		Shenfield	TQ600948	1	2011
Essex Field Club	<i>Cerodontha atronitens</i>	insect - true fly (Diptera)		Weald Park	TQ5794	1	1981
Essex Field Club	<i>Cerodontha atronitens</i>	insect - true fly (Diptera)		Harold Hill, Tring Gardens (garden)	TQ544927	2	1999
Essex Field Club	<i>Cerodontha atronitens</i>	insect - true fly (Diptera)		Dagnam Park, s79d	TQ554931	3	1976
Essex Field Club	<i>Cerodontha atronitens</i>	insect - true fly (Diptera)		Dagnam Park, s127i	TQ549926	1	1978
Essex Field Club	<i>Cerodontha atronitens</i>	insect - true fly (Diptera)		Dagnam Park, s117g	TQ546927	1	1976
Essex Field Club	<i>Cerodontha atronitens</i>	insect - true fly (Diptera)		Dagnam Park, s115a	TQ554928	1	1978

Essex Field Club	<i>Cerodontha atronitens</i>	insect - true fly (Diptera)		Dagnam Park, s109g	TQ548928	2	1976
Essex Field Club	<i>Cerodontha bimaculata</i>	insect - true fly (Diptera)		Weald Park	TQ5794	1	1981
Essex Field Club	<i>Cerodontha biseta</i>	insect - true fly (Diptera)		Harold Hill, Tring Gardens (garden)	TQ544927	2	1999
Essex Field Club	<i>Cerodontha biseta</i>	insect - true fly (Diptera)		Dagnam Park, s90i	TQ553930	1	1977
Essex Field Club	<i>Cerodontha biseta</i>	insect - true fly (Diptera)		Dagnam Park, s78d	TQ553931	1	1976
Essex Field Club	<i>Cerodontha biseta</i>	insect - true fly (Diptera)		Dagnam Park, s114c	TQ553928	2	1979
Essex Field Club	<i>Cerodontha capitata</i>	insect - true fly (Diptera)		Dagnam Park (golf course)	TQ5493	1	1980
Essex Field Club	<i>Cerodontha capitata</i>	insect - true fly (Diptera)		Dagnam Park, s113c	TQ552928	1	1980
Essex Field Club	<i>Cerodontha capitata</i>	insect - true fly (Diptera)		Weald Park	TQ5795	1	1978
Essex Field Club	<i>Cerodontha denticornis</i>	insect - true fly (Diptera)		Weald Park	TQ5795	1	1975
Essex Field Club	<i>Cerodontha denticornis</i>	insect - true fly (Diptera)		Weald Park	TQ5794	1	1981
Essex Field Club	<i>Cerodontha denticornis</i>	insect - true fly (Diptera)		Warley Place	TQ583910	1	1990
Essex Field Club	<i>Cerodontha denticornis</i>	insect - true fly (Diptera)		Harold Hill, Tring Gardens (garden)	TQ544927	1	1998
Essex Field Club	<i>Cerodontha denticornis</i>	insect - true fly (Diptera)		Dagnam Park, s127i	TQ549926	2	1978
Essex Field Club	<i>Cerodontha fulvipes</i>	insect - true fly (Diptera)		Harold Hill, Tring Gardens (garden)	TQ544927	1	1999
Essex Field Club	<i>Cerodontha incisa</i>	insect - true fly (Diptera)		Dagnam Park, s65e	TQ552932	1	1976
Essex Field Club	<i>Cerodontha inconspicua</i>	insect - true fly (Diptera)		Dagnam Park, s103g	TQ553929	1	1978
Essex Field Club	<i>Cerodontha iraeos</i>	insect - true fly (Diptera)		Dagnam Park, s72h	TQ547931	1	1977
Essex Field Club	<i>Cerodontha lateralis</i>	insect - true fly (Diptera)		Thorndon Park	TQ620915	1	1977
Essex Field Club	<i>Cerodontha lateralis</i>	insect - true fly (Diptera)		Dagnam Park, ss40g,39i,61c,113	TQ550930	1	1977
Essex Field Club	<i>Cerodontha lateralis</i>	insect - true fly (Diptera)		Dagnam Park, s51a	TQ550933	1	1977

Essex Field Club	<i>Cerodontha luctuosa</i>	insect - true fly (Diptera)		Warley Place	TQ583910	1	1990
Essex Field Club	<i>Cerodontha luctuosa</i>	insect - true fly (Diptera)		The Mores	TQ5696	2	1998
Essex Field Club	<i>Cerodontha luctuosa</i>	insect - true fly (Diptera)		Dagnam Park, s95e	TQ545929	1	1980
Essex Field Club	<i>Cerodontha luctuosa</i>	insect - true fly (Diptera)		Dagnam Park, s89d	TQ552930	1	1981
Essex Field Club	<i>Cerodontha luctuosa</i>	insect - true fly (Diptera)		Dagnam Park, s78f	TQ553931	1	1978
Essex Field Club	<i>Cerodontha luctuosa</i>	insect - true fly (Diptera)		Dagnam Park, s114bc	TQ553928	1	1979
Essex Field Club	<i>Cerodontha luctuosa</i>	insect - true fly (Diptera)		Dagnam Park (golf course)	TQ560927	1	1977
Essex Field Club	<i>Cerodontha morosa</i>	insect - true fly (Diptera)		Dagnam Park, s118	TQ547927	1	1981
Essex Field Club	<i>Cerodontha muscina</i>	insect - true fly (Diptera)		Dagnam Park, Angel cottages	TQ5594	1	1977
Essex Field Club	<i>Cerodontha pseuderrans</i>	insect - true fly (Diptera)		Dagnam Park, s64c	TQ551932	1	1979
Essex Field Club	<i>Ceromya bicolor</i>	insect - true fly (Diptera)		Dagnam Park, s113c	TQ552928	1	1989
Essex Field Club	<i>Cerotelion striatum</i>	insect - true fly (Diptera)		Harold Hill, Tring Gardens (indoors)	TQ544927	1	1991
Essex Birdwatching Society	<i>Certhia familiaris</i>	bird	Eurasian Treecreeper	TQ5493	TQ5493	3	2015
Essex Birdwatching Society	<i>Certhia familiaris</i>	bird	Eurasian Treecreeper	Dagnam Park, Harold Hill	TQ5593	13	2016
Essex Birdwatching Society	<i>Certhia familiaris</i>	bird	Eurasian Treecreeper	TQ5592	TQ5592	5	2015
Essex Birdwatching Society	<i>Certhia familiaris</i>	bird	Eurasian Treecreeper	TQ5594	TQ5594	1	2015
Essex Birdwatching Society	<i>Certhia familiaris</i>	bird	Eurasian Treecreeper	TQ5891	TQ5891	1	2015
Essex Birdwatching Society	<i>Certhia familiaris</i>	bird	Eurasian Treecreeper	TQ5492	TQ5492	1	2014
Essex Birdwatching Society	<i>Certhia familiaris</i>	bird	Eurasian Treecreeper	Thorndon Park	TQ6091	2	2015
Essex Birdwatching Society	<i>Certhia familiaris</i>	bird	Eurasian Treecreeper	Thorndon CP North	TQ6091	50	2017
Essex Birdwatching Society	<i>Certhia familiaris</i>	bird	Eurasian Treecreeper	Thorndon CP (North)	TQ6091	10	2015

Essex Birdwatching Society	<i>Certhia familiaris</i>	bird	Eurasian Treecreeper	Thorndon CP	TQ6092	1	2017
Essex Birdwatching Society	<i>Certhia familiaris</i>	bird	Eurasian Treecreeper	Thorndon CP	TQ6091	4	2017
Essex Birdwatching Society	<i>Certhia familiaris</i>	bird	Eurasian Treecreeper	Thorndon Country Park North	TQ6091	1	2014
Essex Birdwatching Society	<i>Certhia familiaris</i>	bird	Eurasian Treecreeper	Warley	TQ5891	3	2016
Essex Birdwatching Society	<i>Certhia familiaris</i>	bird	Eurasian Treecreeper	Warley	TQ5992	3	2017
Essex Birdwatching Society	<i>Certhia familiaris</i>	bird	Eurasian Treecreeper	Harold Hill, Dagnam Park	TQ5593	7	2016
Essex Birdwatching Society	<i>Certhia familiaris</i>	bird	Eurasian Treecreeper	Weald Park, Brentwood,Essex	TQ5894	1	2015
Essex Birdwatching Society	<i>Certhia familiaris</i>	bird	Eurasian Treecreeper	Weald Park	TQ5794	6	2016
Essex Birdwatching Society	<i>Certhia familiaris</i>	bird	Eurasian Treecreeper	Weald County Park	TQ5794	2	2015
Essex Birdwatching Society	<i>Certhia familiaris</i>	bird	Eurasian Treecreeper	Weald Country Park	TQ5794	8	2017
Essex Birdwatching Society	<i>Certhia familiaris</i>	bird	Eurasian Treecreeper	Weald Country Park	TQ5694	7	2017
Essex Birdwatching Society	<i>Certhia familiaris</i>	bird	Eurasian Treecreeper	Warley, Hampden Wood	TQ5891	1	2016
Essex Birdwatching Society	<i>Certhia familiaris</i>	bird	Eurasian Treecreeper	Warley, Donkey Lane Plantation	TQ5992	1	2016
Essex Birdwatching Society	<i>Certhia familiaris</i>	bird	Eurasian Treecreeper	Warley, Clements Park	TQ5992	1	2015
Essex Birdwatching Society	<i>Certhia familiaris</i>	bird	Eurasian Treecreeper	Warley Place EWT	TQ5891	2	2016
Essex Birdwatching Society	<i>Certhia familiaris</i>	bird	Eurasian Treecreeper	Warley Place CP	TQ5891	1	2017
Essex Birdwatching Society	<i>Certhia familiaris</i>	bird	Eurasian Treecreeper	Warley CP	TQ6091	1	2015
Essex Birdwatching Society	<i>Certhia familiaris</i>	bird	Eurasian Treecreeper	The Mores Wood, near Brentwood	TQ5696	1	2017
Essex Birdwatching Society	<i>Certhia familiaris</i>	bird	Eurasian Treecreeper	South Weald, Wrightsbridge Farm	TQ5793	1	2015
Essex Birdwatching Society	<i>Certhia familiaris</i>	bird	Eurasian Treecreeper	South Weald	TQ5793	3	2016
Essex Birdwatching Society	<i>Certhia familiaris</i>	bird	Eurasian Treecreeper	Harold Hill, Dagnam Park LNR	TQ5593	5	2015

Essex Birdwatching Society	<i>Certhia familiaris</i>	bird	Eurasian Treecreeper	Whetmead NR, nr Witham	TQ5491	1	2016
Essex Birdwatching Society	<i>Certhia familiaris</i>	bird	Eurasian Treecreeper	Harold Hill, Central Park	TQ5492	1	2016
Essex Birdwatching Society	<i>Certhia familiaris</i>	bird	Eurasian Treecreeper	Harold Hill	TQ5492	1	2016
Essex Birdwatching Society	<i>Certhia familiaris</i>	bird	Eurasian Treecreeper	Great Warley, Dark Lane	TQ5792	1	2016
Essex Birdwatching Society	<i>Certhia familiaris</i>	bird	Eurasian Treecreeper	Great Warley, Coombe Wood	TQ5791	1	2015
Essex Birdwatching Society	<i>Certhia familiaris</i>	bird	Eurasian Treecreeper	Essex, Hart's Wood and area	TQ6092	1	2014
Essex Birdwatching Society	<i>Certhia familiaris</i>	bird	Eurasian Treecreeper	Doddinghurst, Days Lane	TQ5998	1	2015
Essex Birdwatching Society	<i>Certhia familiaris</i>	bird	Eurasian Treecreeper	Doddinghurst	TQ5998	4	2016
Essex Birdwatching Society	<i>Certhia familiaris</i>	bird	Eurasian Treecreeper	Dagnam Park	TQ5593	5	2017
Essex Birdwatching Society	<i>Certhia familiaris</i>	bird	Eurasian Treecreeper	Brentwood, The Mores Wood	TQ5696	1	2017
Essex Birdwatching Society	<i>Certhia familiaris</i>	bird	Eurasian Treecreeper	Harold Hill, Duck Wood	TQ5592	3	2017
Essex Birdwatching Society	<i>Certhia familiaris</i>	bird	Eurasian Treecreeper	Harold Hill, Duck Wood LNR	TQ5592	3	2015
Essex Birdwatching Society	<i>Certhia familiaris</i>	bird	Eurasian Treecreeper	Harold Hill, Hatters Wood	TQ5492	1	2014
Essex Birdwatching Society	<i>Certhia familiaris</i>	bird	Eurasian Treecreeper	Shenfield Common	TQ6093	1	2016
Essex Birdwatching Society	<i>Certhia familiaris</i>	bird	Eurasian Treecreeper	Romford, Maylands GC	TQ5592	2	2015
Essex Birdwatching Society	<i>Certhia familiaris</i>	bird	Eurasian Treecreeper	Noak Hill, The Priory	TQ5493	1	2015
Essex Birdwatching Society	<i>Certhia familiaris</i>	bird	Eurasian Treecreeper	Noak Hill, Priory Pond	TQ5493	1	2015
Essex Birdwatching Society	<i>Certhia familiaris</i>	bird	Eurasian Treecreeper	Noak Hill, Priory	TQ5493	1	2015
Essex Birdwatching Society	<i>Certhia familiaris</i>	bird	Eurasian Treecreeper	Mobile-TQ6091	TQ6091	1	2014
Essex Birdwatching Society	<i>Certhia familiaris</i>	bird	Eurasian Treecreeper	Maylands GC	TQ5592	4	2015
Essex Birdwatching Society	<i>Certhia familiaris</i>	bird	Eurasian Treecreeper	Little Warley Common (TQ69 A)	TQ6191	1	2015



Essex Birdwatching Society	<i>Certhia familiaris</i>	bird	Eurasian Treecreeper	Kelvedon Hatch	TQ5798	1	2014
Essex Birdwatching Society	<i>Certhia familiaris</i>	bird	Eurasian Treecreeper	Havering	TQ5592	1	2016
Essex Birdwatching Society	<i>Certhia familiaris</i>	bird	Eurasian Treecreeper	Harold Hill, Sage Wood	TQ5492	1	2014
Essex Birdwatching Society	<i>Certhia familiaris</i>	bird	Eurasian Treecreeper	Brentwood	TQ6093	1	2016
Essex Field Club	<i>Cerura vinula</i>	insect - moth	Puss Moth	Thorndon Park,nr Brentwood	TQ605910	1	1974
Essex Field Club	<i>Cerura vinula</i>	insect - moth	Puss Moth	Thorndon Country Park,Brentwood	TQ605910	1	1973
Essex Field Club	<i>Cerura vinula</i>	insect - moth	Puss Moth	Ingrave,nr Brentwood	TQ623922	1	1960
Essex Field Club	<i>Cerura vinula</i>	insect - moth	Puss Moth	Harold Hill,Dagnam Park	TQ59	1	1972
Essex Field Club	<i>Cerura vinula</i>	insect - moth	Puss Moth	Brentwood	TQ59	1	1945
Essex Field Club	<i>Cetema neglectum</i>	insect - true fly (Diptera)		Harold Hill, Tring Gardens (garden)	TQ544927	2	1997
Essex Field Club	<i>Cetema neglectum</i>	insect - true fly (Diptera)		Dagnam Park, s90i	TQ553930	1	1977
Essex Field Club	<i>Cetema neglectum</i>	insect - true fly (Diptera)		Dagnam Park, s8e	TQ546937	1	1982
Essex Field Club	<i>Cetema neglectum</i>	insect - true fly (Diptera)		Dagnam Park, s89d	TQ552930	1	1977
Essex Field Club	<i>Cetema neglectum</i>	insect - true fly (Diptera)		Dagnam Park, s50c	TQ549933	1	1988
Essex Field Club	<i>Cetema neglectum</i>	insect - true fly (Diptera)		Dagnam Park, s47f	TQ546933	2	1980
Essex Field Club	<i>Cetema neglectum</i>	insect - true fly (Diptera)		Dagnam Park, s28g	TQ548935	1	1980
Essex Field Club	<i>Cetema neglectum</i>	insect - true fly (Diptera)		Dagnam Park, s119	TQ548927	1	1976
Essex Field Club	<i>Cetema neglectum</i>	insect - true fly (Diptera)		Dagnam Park, S117e	TQ546927	2	1977
Essex Field Club	<i>Cetema neglectum</i>	insect - true fly (Diptera)		Dagnam Park, s113f	TQ552928	1	1980
Essex Field Club	<i>Cetema neglectum</i>	insect - true fly (Diptera)		Dagnam Park, s113	TQ552928	1	1981
Essex Field Club	<i>Cetema neglectum</i>	insect - true fly (Diptera)		Dagnam Park (ancient roadside hedge/verge)	TQ548939	1	1982
Essex Field Club	<i>Cetema neglectum</i>	insect - true fly (Diptera)		Coxtie Green	TQ5696	4	1981
Essex Field Club	<i>Cetema simile</i>	insect - true fly (Diptera)		Harold Hill, Tring Gardens (garden)	TQ544927	2	1996

Essex Birdwatching Society	<i>Cettia cetti</i>	bird	Cetti's Warbler	The Moors	TQ5696	2	2015
Essex Birdwatching Society	<i>Cettia cetti</i>	bird	Cetti's Warbler	Brentwood, Nags Head Lane Fishery	TQ5691	1	2015
Essex Birdwatching Society	<i>Cettia cetti</i>	bird	Cetti's Warbler	Brentwood, Nags Head Lane Sewage Works	TQ5691	1	2015
Essex Birdwatching Society	<i>Cettia cetti</i>	bird	Cetti's Warbler	Harold Wood SW	TQ5691	25	2016
Essex Birdwatching Society	<i>Cettia cetti</i>	bird	Cetti's Warbler	Nags Head Lane Fishery, Brentwood	TQ5691	1	2015
Essex Field Club	<i>Ceutorhynchus assimilis</i>	insect - beetle (Coleoptera)		Shenfield Station (NE17): S10	TQ6195	1	2004
Essex Field Club	<i>Ceutorhynchus erysimi</i>	insect - beetle (Coleoptera)		Dagnam Park	TQ550930	2	1982
Essex Field Club	<i>Ceutorhynchus pallidactylus</i>	insect - beetle (Coleoptera)	Cabbage Stem Weevil	Shenfield Station (NE17): S8	TQ6195	1	2004
Essex Field Club	<i>Chaenomeles speciosa</i>	flowering plant	Japanese Quince	Weald Country Park E	TQ5794	1	2008
Essex Field Club	<i>Chaerophyllum temulum</i>	flowering plant	Rough Chervil	Navestock C.P., Navestock Hall area	TQ5498	1	2018
Essex Field Club	<i>Chaerophyllum temulum</i>	flowering plant	Rough Chervil	Navestock C.P., Horsemanside	TQ5496	1	2018
Essex Field Club	<i>Chaerophyllum temulum</i>	flowering plant	Rough Chervil	Dagnam Park (The Manor LNR) SW	TQ5492	1	2010
Essex Field Club	<i>Chaerophyllum temulum</i>	flowering plant	Rough Chervil	Dagnam Park (The Manor LNR) Duck Wood	TQ5592	1	2010
Essex Field Club	<i>Chaetocnema concinna</i>	insect - beetle (Coleoptera)		Weald Park, Foxdown Wood	TQ574950	1	1985
Essex Field Club	<i>Chaetocnema concinna</i>	insect - beetle (Coleoptera)		The Mores	TQ565967	1	1977
Essex Field Club	<i>Chaetocnema concinna</i>	insect - beetle (Coleoptera)		Shenfield Station (NE17): S5	TQ6195	1	2004
Essex Field Club	<i>Chaetocnema concinna</i>	insect - beetle (Coleoptera)		Dagnam Park	TQ550930	3	1977
Essex Field Club	<i>Chaetocnema hortensis</i>	insect - beetle (Coleoptera)		Weald Park, Foxdown Wood	TQ574950	1	1985
Essex Field Club	<i>Chaetocnema sahlbergii</i>	insect - beetle (Coleoptera)		Havering-Atte-Bower	TQ59	1	1984
Essex Field Club	<i>Chaetopodella scutellaris</i>	insect - true fly (Diptera)		The Mores	TQ565966	1	1983
Essex Field Club	<i>Chaetopodella scutellaris</i>	insect - true fly (Diptera)		Dagnam Park, s53g	TQ552933	1	1977
Essex Field Club	<i>Chaetopodella scutellaris</i>	insect - true fly (Diptera)		Dagnam Park, s30a	TQ550935	1	1978

Essex Field Club	<i>Chaetopodella scutellaris</i>	insect - true fly (Diptera)		Dagnam Park, s16f	TQ546936	2	1978
Essex Field Club	<i>Chaetopodella scutellaris</i>	insect - true fly (Diptera)		Dagnam Park, s121a	TQ550927	1	1978
Essex Field Club	<i>Chaetorellia jaceae</i>	insect - true fly (Diptera)		Dagnam Park, s115a	TQ5592	2	1979
Essex Field Club	<i>Chaetorellia jaceae</i>	insect - true fly (Diptera)		Dagnam Park, s64	TQ551932	1	1978
Essex Field Club	<i>Chaetorellia jaceae</i>	insect - true fly (Diptera)		Dagnam Park, s89b	TQ552930	1	1976
Essex Field Club	<i>Chaetosa punctipes</i>	insect - true fly (Diptera)		Dagnam Park, s95e	TQ545929	1	1980
Essex Field Club	<i>Chaetosphaeria ovoidea</i>	fungus		Weald Country Park SW corner	TQ5693	1	2013
Essex Field Club	<i>Chaetostomella cylindrica</i>	insect - true fly (Diptera)		Dagnam Park, s115a	TQ554928	2	1989
Essex Field Club	<i>Chaetostomella cylindrica</i>	insect - true fly (Diptera)		Dagnam Park, s122e	TQ551927	1	1976
Essex Field Club	<i>Chalarus latifrons</i>	insect - true fly (Diptera)		Harold Hill, Tring Gardens (garden)	TQ544927	1	1998
Essex Field Club	<i>Chalarus pughi</i>	insect - true fly (Diptera)		Harold Hill, Tring Gardens (garden)	TQ544927	1	1996
Essex Field Club	<i>Chalarus spurius</i>	insect - true fly (Diptera)		Harold Hill, Tring Gardens (garden)	TQ544927	1	1998
Essex Field Club	<i>Chalciporus piperatus</i>	fungus		Weald Country Park E	TQ5794	1	2004
Essex Field Club	<i>Chalciporus piperatus</i>	fungus		Brentwood: Coxtie Green, The Mores (mainly TQ5696)	TQ59	1	2010
Essex Field Club	<i>Chalcosyrphus nemorum</i>	insect - true fly (Diptera)	a hoverfly	Dagnam Park, s117i	TQ546927	1	1976
Essex Field Club	<i>Chalcosyrphus nemorum</i>	insect - true fly (Diptera)	a hoverfly	Dagnam Park, s119h	TQ548927	1	1981
Essex Field Club	<i>Chalcosyrphus nemorum</i>	insect - true fly (Diptera)	a hoverfly	Dagnam Park, s72eh	TQ547931	1	1978
Essex Field Club	<i>Chalcosyrphus nemorum</i>	insect - true fly (Diptera)	a hoverfly	Dagnam Park, s72h	TQ547931	1	1979
Essex Field Club	<i>Chalcosyrphus nemorum</i>	insect - true fly (Diptera)	a hoverfly	Dagnam Park, s97e	TQ547929	1	1980
Essex Field Club	<i>Chamaecyparis lawsoniana</i>	conifer	Lawson's Cypress	St Nicholas churchyard, Kelvedon Hatch	TQ5698	1	2018
Essex Field Club	<i>Chamaecyparis lawsoniana</i>	conifer	Lawson's Cypress	Weald Country Park E	TQ5794	1	2008
Essex Field Club	<i>Chamaecyparis lawsoniana</i>	conifer	Lawson's Cypress	Weald Country Park NE corner	TQ5795	1	2008

Essex Field Club	<i>Chamaecyparis lawsoniana</i>	conifer	Lawson's Cypress	Weald Country Park NW corner	TQ5695	1	2008
Essex Field Club	<i>Chamaecyparis lawsoniana</i>	conifer	Lawson's Cypress	Weald Country Park SW corner	TQ5693	1	2008
Essex Field Club	<i>Chamaecyparis lawsoniana</i>	conifer	Lawson's Cypress	Heard's Farm, Brentwood	TQ6097	1	2011
Essex Field Club	<i>Chamaecyparis lawsoniana</i>	conifer	Lawson's Cypress	Dagnam Park (The Manor LNR) NE	TQ5593	1	2010
Essex Field Club	<i>Chamaecyparis lawsoniana</i>	conifer	Lawson's Cypress	Brentwood, South Weald	TQ5794	1	1979
Essex Field Club	<i>Chamaecyparis lawsoniana</i>	conifer	Lawson's Cypress	Brentwood Central	TQ5993	1	2009
Essex Field Club	<i>Chamaecyparis lawsoniana</i>	conifer	Lawson's Cypress	Brentwood C.P., Shenfield Hall church	TQ6095	1	2017
Essex Field Club	<i>Chamaecyparis lawsoniana</i>	conifer	Lawson's Cypress	Bentley golf course, Brentwood	TQ5797	1	2015
Essex Field Club	<i>Chamaecyparis lawsoniana</i>	conifer	Lawson's Cypress	Ashwells Road pond, Bentley Common	TQ5796	1	2018
Essex Field Club	<i>Chamaecyparis pisifera</i>	conifer	Sawara Cypress	Weald Country Park SW corner	TQ5693	1	2008
Essex Field Club	<i>Chamaemyia aridella</i>	insect - true fly (Diptera)		Dagnam Park, s78d	TQ553931	1	1976
Essex Field Club	<i>Chamaemyia aridella</i>	insect - true fly (Diptera)		Dagnam Park, s64b	TQ551932	1	1980
Essex Field Club	<i>Chamaemyia aridella</i>	insect - true fly (Diptera)		Dagnam Park, s61c	TQ548932	1	1977
Essex Field Club	<i>Chamaemyia aridella</i>	insect - true fly (Diptera)		Dagnam Park, s113c	TQ552928	1	1980
Essex Field Club	<i>Chamaemyia herbarum</i>	insect - true fly (Diptera)		Dagnam Park, s103	TQ553929	1	1977
Essex Field Club	<i>Chamaemyia herbarum</i>	insect - true fly (Diptera)		Dagnam Park, s103g	TQ553929	1	1978
Essex Field Club	<i>Chamaemyia herbarum</i>	insect - true fly (Diptera)		Dagnam Park, s61c	TQ548932	1	1977
Essex Field Club	<i>Chamaemyia herbarum</i>	insect - true fly (Diptera)		Harold Hill, Tring Gardens (garden)	TQ544927	1	1997
Essex Field Club	<i>Chamaemyia polystigma</i>	insect - true fly (Diptera)		Thorndon Park	TQ620915	1	1977
Essex Field Club	<i>Chamaemyia polystigma</i>	insect - true fly (Diptera)		Harold Hill, Tring Gardens (garden)	TQ544927	2	1999
Essex Field Club	<i>Chamaemyia polystigma</i>	insect - true fly (Diptera)		Dagnam Park, The Priory	TQ544934	1	1977

Essex Field Club	<i>Chamaemyia polystigma</i>	insect - true fly (Diptera)		Dagnam Park, s51h	TQ550933	1	1981
Essex Field Club	<i>Chamaemyia polystigma</i>	insect - true fly (Diptera)		Dagnam Park, s114a	TQ553928	1	1981
Essex Field Club	<i>Chamaemyia polystigma</i>	insect - true fly (Diptera)		Dagnam Park, s113	TQ552928	1	1981
Essex Field Club	<i>Chamaepsila nigricornis</i>	insect - true fly (Diptera)		Dagnam Park, s109g	TQ548928	1	1976
Essex Field Club	<i>Chamaepsila persimilis</i>	insect - true fly (Diptera)		Harold Hill, Tring Gardens (garden)	TQ544927	3	1999
Essex Field Club	<i>Chamaepsila persimilis</i>	insect - true fly (Diptera)		Dagnam Park, s78e	TQ553931	1	1978
Essex Field Club	<i>Chamaepsila persimilis</i>	insect - true fly (Diptera)		Dagnam Park, s40i	TQ550934	1	1977
Essex Field Club	<i>Chamaepsila persimilis</i>	insect - true fly (Diptera)		Dagnam Park, s119h	TQ548927	1	1980
Essex Field Club	<i>Chamaepsila persimilis</i>	insect - true fly (Diptera)		Dagnam Park, s107	TQ546928	1	1978
Essex Field Club	<i>Chamaepsila rosae</i>	insect - true fly (Diptera)		Harold Hill, Tring Gardens (garden)	TQ544927	1	1998
Essex Field Club	<i>Chamaepsila rosae</i>	insect - true fly (Diptera)		Dagnam Park, s40d	TQ550934	1	1980
Essex Field Club	<i>Chamerion angustifolium</i>	flowering plant	Rosebay Willowherb	Harold Wood NEE, Harold Park	TQ5591	1	2008
Essex Field Club	<i>Chamerion angustifolium</i>	flowering plant	Rosebay Willowherb	Kelvedon Hatch	TQ5798	1	2015
Essex Field Club	<i>Chamerion angustifolium</i>	flowering plant	Rosebay Willowherb	Navestock side meadow	TQ5697	1	2018
Essex Field Club	<i>Chamerion angustifolium</i>	flowering plant	Rosebay Willowherb	Romford, Duck Wood	TQ5592	1	1979
Essex Field Club	<i>Chamerion angustifolium</i>	flowering plant	Rosebay Willowherb	Warley Hospital	TQ5992	1	2010
Essex Field Club	<i>Chamerion angustifolium</i>	flowering plant	Rosebay Willowherb	Weald Country Park E	TQ5794	1	2008
Essex Field Club	<i>Chamerion angustifolium</i>	flowering plant	Rosebay Willowherb	Weald Country Park NE corner	TQ5795	1	2008
Essex Field Club	<i>Chamerion angustifolium</i>	flowering plant	Rosebay Willowherb	Weald Country Park NW corner	TQ5695	1	2008
Essex Field Club	<i>Chamerion angustifolium</i>	flowering plant	Rosebay Willowherb	Weald Country Park SE corner	TQ5793	1	2008
Essex Field Club	<i>Chamerion angustifolium</i>	flowering plant	Rosebay Willowherb	Doddinghurst	TQ5997	1	2015

Essex Field Club	<i>Chamerion angustifolium</i>	flowering plant	Rosebay Willowherb	Doddinghurst	TQ5898	1	2015
Essex Field Club	<i>Chamerion angustifolium</i>	flowering plant	Rosebay Willowherb	Dagnam Park (The Manor LNR) SE	TQ5592	1	2010
Essex Field Club	<i>Chamerion angustifolium</i>	flowering plant	Rosebay Willowherb	Alexander Lane, Shenfield	TQ6195	1	2008
Essex Field Club	<i>Chamerion angustifolium</i>	flowering plant	Rosebay Willowherb	Brentwood C.P., Shenfield, Hall Lane	TQ6095	1	2017
Essex Field Club	<i>Chamerion angustifolium</i>	flowering plant	Rosebay Willowherb	Brentwood C.P., Thorndon Country Park	TQ6091	1	2017
Essex Field Club	<i>Chamerion angustifolium</i>	flowering plant	Rosebay Willowherb	Brentwood C.P., Thorndon Country Park, Car Park	TQ6191	1	2017
Essex Field Club	<i>Chamerion angustifolium</i>	flowering plant	Rosebay Willowherb	Brentwood C.P., Warley Place, Great Warley.	TQ5891	1	2014
Essex Field Club	<i>Chamerion angustifolium</i>	flowering plant	Rosebay Willowherb	Brentwood Central	TQ5993	1	2010
Essex Field Club	<i>Chamerion angustifolium</i>	flowering plant	Rosebay Willowherb	Dagnam Park (The Manor LNR) NE	TQ5593	1	2010
Essex Field Club	<i>Chamerion angustifolium</i>	flowering plant	Rosebay Willowherb	Dagnam Park (The Manor LNR) NW	TQ5493	1	2000
Essex Field Club	<i>Chamerion angustifolium</i>	flowering plant	Rosebay Willowherb	Dagnam Park (The Manor LNR) NW extension	TQ5493	1	2013
Essex Field Club	<i>Chaoborus crystallinus</i>	insect - true fly (Diptera)		Dagnam Park, s95e	TQ545929	1	1979
Essex Field Club	<i>Chaoborus crystallinus</i>	insect - true fly (Diptera)		Dagnam Park, s83h	TQ546930	1	1978
Essex Field Club	<i>Chaoborus crystallinus</i>	insect - true fly (Diptera)		Dagnam Park, s71d	TQ546931	1	1978
Essex Field Club	<i>Chaoborus crystallinus</i>	insect - true fly (Diptera)		Dagnam Park, s47a	TQ546933	1	1979
Essex Field Club	<i>Chaoborus crystallinus</i>	insect - true fly (Diptera)		Dagnam Park, s113e	TQ552928	1	1978
Essex Field Club	<i>Chaoborus pallidus</i>	insect - true fly (Diptera)		Dagnam Park, s119h (pond margin)	TQ548927	1	1980
Essex Field Club	<i>Chara vulgaris var. vulgaris</i>	stonewort	Common Stonewort	Brentwood, Ingrave	TQ6291	1	1850
Essex Field Club	<i>Charanyca trigrammica</i>	insect - moth	Treble Lines	Weald Park, Foxdown Cottage	TQ574949	1	1985
Essex Field Club	<i>Charanyca trigrammica</i>	insect - moth	Treble Lines	Thorndon Park,nr Brentwood	TQ605910	1	1974
Essex Field Club	<i>Charanyca trigrammica</i>	insect - moth	Treble Lines	Thorndon Country Park,Brentwood	TQ605910	1	1973
Essex Field Club	<i>Charanyca trigrammica</i>	insect - moth	Treble Lines	Thorndon Country Park North (mixed wood)	TQ605913	1	2010

Essex Field Club	<i>Charanyca trigrammica</i>	insect - moth	Treble Lines	Thorndon Country Park North	TQ605913	1	2009
Essex Field Club	<i>Charanyca trigrammica</i>	insect - moth	Treble Lines	Ingrave,nr Brentwood	TQ623922	1	1960
Essex Field Club	<i>Charanyca trigrammica</i>	insect - moth	Treble Lines	BRENTWOOD - THORNDON COUNTRY PARK NORTH	TQ612913	5	2013
Essex Field Club	<i>Chartoscirta cincta</i>	insect - true bug (Hemiptera)		Dagnam Park	TQ550930	1	1977
Essex Field Club	<i>Cheilosia albitarsis sens. lat.</i>	insect - true fly (Diptera)	a hoverfly	Thorndon Park Forest	TQ608912	1	1987
Essex Field Club	<i>Cheilosia albitarsis sens. str.</i>	insect - true fly (Diptera)	a hoverfly	Weald Park	TQ5795	1	1978
Essex Field Club	<i>Cheilosia albitarsis sens. str.</i>	insect - true fly (Diptera)	a hoverfly	Weald Park	TQ5794	1	1981
Essex Field Club	<i>Cheilosia albitarsis sens. str.</i>	insect - true fly (Diptera)	a hoverfly	Weald Park	TQ574955	1	1976
Essex Field Club	<i>Cheilosia albitarsis sens. str.</i>	insect - true fly (Diptera)	a hoverfly	Dudbrook	TQ562982	1	1983
Essex Field Club	<i>Cheilosia albitarsis sens. str.</i>	insect - true fly (Diptera)	a hoverfly	Dagnam Park, s89d	TQ552930	1	1981
Essex Field Club	<i>Cheilosia albitarsis sens. str.</i>	insect - true fly (Diptera)	a hoverfly	Dagnam Park, s78e	TQ553931	2	1980
Essex Field Club	<i>Cheilosia albitarsis sens. str.</i>	insect - true fly (Diptera)	a hoverfly	Dagnam Park, s71h	TQ546931	1	1980
Essex Field Club	<i>Cheilosia albitarsis sens. str.</i>	insect - true fly (Diptera)	a hoverfly	Dagnam Park, s113f	TQ552928	1	1982
Essex Field Club	<i>Cheilosia albitarsis sens. str.</i>	insect - true fly (Diptera)	a hoverfly	Dagnam Park	TQ542933	1	1980
Essex Field Club	<i>Cheilosia grossa</i>	insect - true fly (Diptera)	a hoverfly	Dagnam Park, s80c	TQ555931	1	1981
Essex Field Club	<i>Cheilosia illustrata</i>	insect - true fly (Diptera)	a hoverfly	Weald Park, The Forest	TQ572948	1	1984
Essex Field Club	<i>Cheilosia illustrata</i>	insect - true fly (Diptera)	a hoverfly	Weald Country Park	TQ5794	1	1994
Essex Field Club	<i>Cheilosia illustrata</i>	insect - true fly (Diptera)	a hoverfly	Dagnam Park, s63f	TQ550932	2	1980
Essex Field Club	<i>Cheilosia illustrata</i>	insect - true fly (Diptera)	a hoverfly	Dagnam Park, s61c	TQ548932	1	1981
Essex Field Club	<i>Cheilosia illustrata</i>	insect - true fly (Diptera)	a hoverfly	Dagnam Park, s50f	TQ549933	1	1981
Essex Field Club	<i>Cheilosia illustrata</i>	insect - true fly (Diptera)	a hoverfly	Dagnam Park, s40b	TQ550934	1	1976
Essex Field Club	<i>Cheilosia lasiopa</i>	insect - true fly (Diptera)	a hoverfly	Dagnam Park, s51a	TQ550933	1	1980

Essex Field Club	<i>Cheilosia pagana</i>	insect - true fly (Diptera)	a hoverfly	Dagnam Park, s82g	TQ545930	1	1979
Essex Field Club	<i>Cheilosia pagana</i>	insect - true fly (Diptera)	a hoverfly	Dagnam Park, s84g	TQ547930	1	1979
Essex Field Club	<i>Cheilosia pagana</i>	insect - true fly (Diptera)	a hoverfly	Dagnam Park, s90i	TQ553930	1	1976
Essex Field Club	<i>Cheilosia pagana</i>	insect - true fly (Diptera)	a hoverfly	Harold Court	TQ5691	1	1986
Essex Field Club	<i>Cheilosia pagana</i>	insect - true fly (Diptera)	a hoverfly	Harold Hill, Central Park	TQ543921	1	1980
Essex Field Club	<i>Cheilosia pagana</i>	insect - true fly (Diptera)	a hoverfly	Park Wood	TQ5997	1	1987
Essex Field Club	<i>Cheilosia pagana</i>	insect - true fly (Diptera)	a hoverfly	Weald Park centroid	TQ5795	1	1981
Essex Field Club	<i>Cheilosia pagana</i>	insect - true fly (Diptera)	a hoverfly	Wealdside meadow	TQ552946	1	1999
Essex Field Club	<i>Cheilosia pagana</i>	insect - true fly (Diptera)	a hoverfly	Dagnam Park, s78e	TQ553931	1	1980
Essex Field Club	<i>Cheilosia pagana</i>	insect - true fly (Diptera)	a hoverfly	Dagnam Park, s70b	TQ545931	2	1980
Essex Field Club	<i>Cheilosia pagana</i>	insect - true fly (Diptera)	a hoverfly	Dagnam Park, s63a	TQ550932	1	1979
Essex Field Club	<i>Cheilosia pagana</i>	insect - true fly (Diptera)	a hoverfly	Dagnam Park	TQ5593	1	1981
Essex Field Club	<i>Cheilosia pagana</i>	insect - true fly (Diptera)	a hoverfly	Dagnam Park (golf course)	TQ556931	1	1978
Essex Field Club	<i>Cheilosia pagana</i>	insect - true fly (Diptera)	a hoverfly	Dagnam Park, s114c	TQ553928	1	1979
Essex Field Club	<i>Cheilosia pagana</i>	insect - true fly (Diptera)	a hoverfly	Dagnam Park, s122cde	TQ551927	1	1981
Essex Field Club	<i>Cheilosia pagana</i>	insect - true fly (Diptera)	a hoverfly	Dagnam Park, s126f	TQ548926	2	1981
Essex Field Club	<i>Cheilosia pagana</i>	insect - true fly (Diptera)	a hoverfly	Dagnam Park, s39f	TQ549934	1	1979
Essex Field Club	<i>Cheilosia pagana</i>	insect - true fly (Diptera)	a hoverfly	Dagnam Park, s40d	TQ550934	1	1976
Essex Field Club	<i>Cheilosia pagana</i>	insect - true fly (Diptera)	a hoverfly	Dagnam Park, s51a	TQ550933	1	1979
Essex Field Club	<i>Cheilosia proxima</i>	insect - true fly (Diptera)	a hoverfly	Thorndon Park Forest	TQ608912	1	1986
Essex Field Club	<i>Cheilosia scutellata</i>	insect - true fly (Diptera)	a hoverfly	Dagnam Park, s113a	TQ552928	2	1980



Essex Field Club	<i>Cheilosia variabilis</i>	insect - true fly (Diptera)	a hoverfly	Weald Brook low vegetation	TQ561934	1	1978
Essex Field Club	<i>Cheilosia variabilis</i>	insect - true fly (Diptera)	a hoverfly	Dagnam Park, s40d	TQ550934	1	1977
Essex Field Club	<i>Cheilosia variabilis</i>	insect - true fly (Diptera)	a hoverfly	Dagnam Park, s40b	TQ550934	1	1976
Essex Field Club	<i>Cheilosia variabilis</i>	insect - true fly (Diptera)	a hoverfly	Dagnam Park, s118b	TQ547927	1	1976
Essex Field Club	<i>Cheilosia variabilis</i>	insect - true fly (Diptera)	a hoverfly	Dagnam Park, s117i	TQ546927	1	1978
Essex Field Club	<i>Cheilosia vernalis</i>	insect - true fly (Diptera)	a hoverfly	Dagnam Park, s51a	TQ550933	1	1979
Essex Field Club	<i>Cheilosia vernalis</i>	insect - true fly (Diptera)	a hoverfly	Dagnam Park, s51c	TQ550933	2	1979
Essex Field Club	<i>Cheilosia vernalis</i>	insect - true fly (Diptera)	a hoverfly	Dagnam Park, s63e	TQ550932	1	1978
Essex Field Club	<i>Cheilosia vernalis</i>	insect - true fly (Diptera)	a hoverfly	Dagnam Park, s64b	TQ551932	1	1981
Essex Field Club	<i>Cheilosia vernalis</i>	insect - true fly (Diptera)	a hoverfly	Dagnam Park, s65a	TQ552932	2	1980
Essex Field Club	<i>Cheilosia vernalis</i>	insect - true fly (Diptera)	a hoverfly	Dagnam Park, s78a	TQ553931	1	1979
Essex Field Club	<i>Cheilosia vernalis</i>	insect - true fly (Diptera)	a hoverfly	Dagnam Park, s83f	TQ546930	1	1979
Essex Field Club	<i>Cheilosia vernalis</i>	insect - true fly (Diptera)	a hoverfly	Doddinghurst	TQ582986	1	1979
Essex Field Club	<i>Cheilosia vernalis</i>	insect - true fly (Diptera)	a hoverfly	Dagnam Park, s40d	TQ550934	1	1980
Essex Field Club	<i>Cheilosia vernalis</i>	insect - true fly (Diptera)	a hoverfly	Dagnam Park, s22d	TQ552936	1	1976
Essex Field Club	<i>Cheilosia vernalis</i>	insect - true fly (Diptera)	a hoverfly	Dagnam Park, s14ghi	TQ552937	1	1979
Essex Field Club	<i>Cheilosia vernalis</i>	insect - true fly (Diptera)	a hoverfly	Coxtie Green	TQ5696	1	1981
Essex Field Club	<i>Cheilosia vernalis</i>	insect - true fly (Diptera)	a hoverfly	Coxtie Green	TQ570961	1	1979
Essex Field Club	<i>Cheilosia vernalis</i>	insect - true fly (Diptera)	a hoverfly	Dagnam Park, s106a	TQ556929	1	1981
Essex Field Club	<i>Cheilosia vernalis</i>	insect - true fly (Diptera)	a hoverfly	Dagnam Park, s114a	TQ553928	1	1979
Essex Field Club	<i>Cheilosia vernalis</i>	insect - true fly (Diptera)	a hoverfly	Dagnam Park, s117d	TQ546927	1	1980

Essex Field Club	<i>Cheilosia vernalis</i>	insect - true fly (Diptera)	a hoverfly	Dagnam Park, S117e	TQ546927	1	1978
Essex Field Club	<i>Cheilosia vernalis</i>	insect - true fly (Diptera)	a hoverfly	Dagnam Park, s118b	TQ547927	1	1978
Essex Field Club	<i>Cheilosia vernalis</i>	insect - true fly (Diptera)	a hoverfly	Dagnam Park, s122c	TQ551927	1	1982
Essex Field Club	<i>Cheilotrichia cinerascens</i>	insect - true fly (Diptera)		Weald Park	TQ572955	1	1977
Essex Field Club	<i>Cheilotrichia cinerascens</i>	insect - true fly (Diptera)		Weald Brook	TQ561934	1	1978
Essex Field Club	<i>Cheilotrichia cinerascens</i>	insect - true fly (Diptera)		South Weald	TQ572955	1	1977
Essex Field Club	<i>Cheilotrichia cinerascens</i>	insect - true fly (Diptera)		Harold Hill, Tring Gardens (garden)	TQ544927	1	1999
Essex Field Club	<i>Cheilotrichia cinerascens</i>	insect - true fly (Diptera)		Dagnam Park, s71a	TQ546931	1	1978
Essex Field Club	<i>Cheilotrichia cinerascens</i>	insect - true fly (Diptera)		Dagnam Park, s61h	TQ548932	1	1982
Essex Field Club	<i>Cheilotrichia cinerascens</i>	insect - true fly (Diptera)		Dagnam Park, s40e	TQ550934	1	1981
Essex Field Club	<i>Cheilotrichia cinerascens</i>	insect - true fly (Diptera)		Dagnam Park, s117h	TQ546927	1	1976
Essex Field Club	<i>Cheiracanthium erraticum</i>	spider (Araneae)		Weald Park	TQ569947	2	1988
Essex Field Club	<i>Cheiracanthium erraticum</i>	spider (Araneae)		Weald Park	TQ568946	2	1983
Essex Field Club	<i>Chelidonium majus</i>	flowering plant	Greater Celandine	Doddinghurst	TQ5998	1	2015
Essex Field Club	<i>Chelidonium majus</i>	flowering plant	Greater Celandine	Dagnam Park (The Manor LNR) NW	TQ5493	1	2010
Essex Field Club	<i>Chelidonium majus</i>	flowering plant	Greater Celandine	Chindits :Lane area	TQ5992	1	2010
Essex Field Club	<i>Chelidonium majus</i>	flowering plant	Greater Celandine	Brentwood, St Peters churchyard	TQ5793	1	1974
Essex Field Club	<i>Chelidonium majus</i>	flowering plant	Greater Celandine	Brentwood, South Weald churchyard	TQ5793	1	2007
Essex Field Club	<i>Chelidonium majus</i>	flowering plant	Greater Celandine	Brentwood, Ingrave, churchyard	TQ6291	1	2016
Essex Field Club	<i>Chelidonium majus</i>	flowering plant	Greater Celandine	Brentwood, Hart's Wood	TQ6092	1	2018
Essex Field Club	<i>Chelidonium majus</i>	flowering plant	Greater Celandine	Brentwood Central	TQ5993	1	2009
Essex Field Club	<i>Chelidonium majus</i>	flowering plant	Greater Celandine	Brentwood C.P., Warley Place, Great Warley.	TQ5891	1	2014
Essex Field Club	<i>Chelidonium majus</i>	flowering plant	Greater Celandine	Brentwood C.P., Shenfield Hall church	TQ6095	1	2017

Essex Field Club	<i>Chelifera precatória</i>	insect - true fly (Diptera)		Weald Park	TQ5795	1	1987
Essex Field Club	<i>Chelifera precatória</i>	insect - true fly (Diptera)		Weald Park	TQ5794	1	1981
Essex Field Club	<i>Chelifera precatória</i>	insect - true fly (Diptera)		The Mores	TQ560966	1	1998
Essex Field Club	<i>Chelifera precatória</i>	insect - true fly (Diptera)		Harold Hill, Tring Gardens (garden)	TQ544927	1	1997
Essex Field Club	<i>Chenopodium album</i>	flowering plant	Fat-hen	Navestock C.P., Horsemanside	TQ5496	1	2018
Essex Field Club	<i>Chenopodium album</i>	flowering plant	Fat-hen	Navestock C.P., Navestock Hall area	TQ5498	1	2018
Essex Field Club	<i>Chenopodium album</i>	flowering plant	Fat-hen	Navestock side monad	TQ5697	1	2018
Essex Field Club	<i>Chenopodium album</i>	flowering plant	Fat-hen	Park Wood, north, Doddinghurst	TQ5998	1	2015
Essex Field Club	<i>Chenopodium album</i>	flowering plant	Fat-hen	Warley Hospital	TQ5992	1	2010
Essex Field Club	<i>Chenopodium album</i>	flowering plant	Fat-hen	Weald Country Park NE corner	TQ5795	1	2008
Essex Field Club	<i>Chenopodium album</i>	flowering plant	Fat-hen	Weald Country Park NW corner	TQ5695	1	2008
Essex Field Club	<i>Chenopodium album</i>	flowering plant	Fat-hen	Weald Country Park SE corner	TQ5793	1	2008
Essex Field Club	<i>Chenopodium album</i>	flowering plant	Fat-hen	Weald Country Park SW corner	TQ5693	1	2008
Essex Field Club	<i>Chenopodium album</i>	flowering plant	Fat-hen	Weald Country Park W	TQ5694	1	2008
Essex Field Club	<i>Chenopodium album</i>	flowering plant	Fat-hen	Mountnessing C.P., Lower Road	TQ6296	1	2017
Essex Field Club	<i>Chenopodium album</i>	flowering plant	Fat-hen	Mountnessing C.P.	TQ6297	1	2017
Essex Field Club	<i>Chenopodium album</i>	flowering plant	Fat-hen	Brentwood C.P., Hutton	TQ6295	1	2017
Essex Field Club	<i>Chenopodium album</i>	flowering plant	Fat-hen	Brentwood C.P., Pilgrims Hatch, Hall Lane	TQ6096	1	2017
Essex Field Club	<i>Chenopodium album</i>	flowering plant	Fat-hen	Brentwood Central	TQ5993	1	2009
Essex Field Club	<i>Chenopodium album</i>	flowering plant	Fat-hen	Brentwood, Hart's Wood	TQ6092	1	2018
Essex Field Club	<i>Chenopodium album</i>	flowering plant	Fat-hen	Brentwood, South Weald churchyard	TQ5793	1	2007
Essex Field Club	<i>Chenopodium album</i>	flowering plant	Fat-hen	Dagnam Park (The Manor LNR) NW	TQ5493	1	2010
Essex Field Club	<i>Chenopodium album</i>	flowering plant	Fat-hen	Dagnam Park (The Manor LNR) NW extension	TQ5493	1	2013
Essex Field Club	<i>Chenopodium album</i>	flowering plant	Fat-hen	Doddinghurst C.P., Emblems Farm, Swallows Cross	TQ6098	1	2017
Essex Field Club	<i>Chenopodium album</i>	flowering plant	Fat-hen	Harold Hill S	TQ5491	1	2006

Essex Field Club	<i>Chenopodium album</i>	flowering plant	Fat-hen	Harold Wood NEE, Harold Park	TQ5591	1	2008
Essex Field Club	<i>Chenopodium ficifolium</i>	flowering plant	Fig-leaved Goosefoot	Navestock C.P., Navestock Hall area	TQ5498	1	2018
Essex Field Club	<i>Chenopodium ficifolium</i>	flowering plant	Fig-leaved Goosefoot	Kelevedon Hatch North of The Moores	TQ5696	1	2018
Essex Field Club	<i>Chenopodium ficifolium</i>	flowering plant	Fig-leaved Goosefoot	Brentwood, Hart's Wood	TQ6092	1	2018
Essex Field Club	<i>Chenopodium polyspermum</i>	flowering plant	Many-seeded Goosefoot	Weald Country Park W	TQ5694	1	2008
Essex Field Club	<i>Chenopodium polyspermum</i>	flowering plant	Many-seeded Goosefoot	Weald Country Park SW corner	TQ5693	1	2013
Essex Field Club	<i>Chenopodium polyspermum</i>	flowering plant	Many-seeded Goosefoot	Weald Country Park NW corner	TQ5695	1	2008
Essex Field Club	<i>Chenopodium polyspermum</i>	flowering plant	Many-seeded Goosefoot	Park Wood, Doddinghurst	TQ5997	1	2015
Essex Field Club	<i>Chenopodium polyspermum</i>	flowering plant	Many-seeded Goosefoot	Navestock side monad	TQ5697	1	2018
Essex Field Club	<i>Chenopodium polyspermum</i>	flowering plant	Many-seeded Goosefoot	Navestock C.P., Navestock Hall area	TQ5498	1	2018
Essex Field Club	<i>Chenopodium polyspermum</i>	flowering plant	Many-seeded Goosefoot	Navestock C.P., Horsemanside	TQ5496	1	2018
Essex Field Club	<i>Chenopodium polyspermum</i>	flowering plant	Many-seeded Goosefoot	Mountnessing C.P.	TQ6297	1	2017
Essex Field Club	<i>Chenopodium polyspermum</i>	flowering plant	Many-seeded Goosefoot	Doddinghurst C.P., Emblems Farm, Swallows Cross	TQ6098	1	2017
Essex Field Club	<i>Chenopodium polyspermum</i>	flowering plant	Many-seeded Goosefoot	Brentwood C.P., Warley Place, Great Warley.	TQ5891	1	2014
Essex Field Club	<i>Chenopodium polyspermum</i>	flowering plant	Many-seeded Goosefoot	Brentwood Central	TQ5993	1	2010
Essex Field Club	<i>Chenopodium polyspermum</i>	flowering plant	Many-seeded Goosefoot	Brentwood, Hart's Wood	TQ6092	1	2018
Essex Field Club	<i>Chenopodium polyspermum</i>	flowering plant	Many-seeded Goosefoot	Dagnam Park (The Manor LNR) NE extension	TQ5593	1	2013
Essex Field Club	<i>Chenopodium polyspermum</i>	flowering plant	Many-seeded Goosefoot	Dagnam Park (The Manor LNR) NW extension	TQ5493	1	2013
Essex Field Club	<i>Chenopodium polyspermum</i>	flowering plant	Many-seeded Goosefoot	Dagnam Park (The Manor LNR) SE	TQ5592	2	2010
Essex Field Club	<i>Chenopodium polyspermum</i>	flowering plant	Many-seeded Goosefoot	Dagnam Park (The Manor LNR) SW	TQ5492	1	2010
Essex Field Club	<i>Chenopodium rubrum</i>	flowering plant	Red Goosefoot	Brentwood, Hart's Wood	TQ6092	1	2018
Essex Field Club	<i>Chenopodium rubrum</i>	flowering plant	Red Goosefoot	Doddinghurst	TQ5896	1	2014
Essex Field Club	<i>Chenopodium rubrum</i>	flowering plant	Red Goosefoot	Weald Country Park W	TQ5694	1	2008
Essex Field Club	<i>Chernes cimicoides</i>	pseudoscorpion		Weald Park	TQ5794	1	2008

Essex Field Club	<i>Chernes cimicoides</i>	pseudoscorpion		Dagnam Park	TQ550930	2	1984
Essex Field Club	<i>Chesias legatella</i>	insect - moth	Streak	Thorndon Country Park, Brentwood	TQ605910	1	1973
Essex Field Club	<i>Chesias legatella</i>	insect - moth	Streak	Thorndon Park, nr Brentwood	TQ605910	1	1974
Essex Field Club	<i>Chiasmia clathrata</i>	insect - moth	Latticed Heath	Thorndon Park, nr Brentwood	TQ605910	1	1974
Essex Field Club	<i>Chiasmia clathrata</i>	insect - moth	Latticed Heath	Thorndon Country Park, Brentwood	TQ605910	1	1973
Essex Field Club	<i>Chiasmia clathrata</i>	insect - moth	Latticed Heath	Thames Chase, Harold Court	TQ559912	1	2015
Essex Field Club	<i>Chiasmia clathrata</i>	insect - moth	Latticed Heath	Ingrave, nr Brentwood	TQ623922	1	1960
Essex Field Club	<i>Chiasmia clathrata</i>	insect - moth	Latticed Heath	Brentwood: M25 Junction 28	TQ568922	1	2010
Essex Field Club	<i>Chiasmia clathrata</i>	insect - moth	Latticed Heath	Brentwood: M25 Embankment	TQ573913	2	2015
Essex Field Club	<i>Chiasmia clathrata</i>	insect - moth	Latticed Heath	Brentwood, near Junction 28 M25	TQ568922	1	2012
Essex Field Club	<i>Chiasmia clathrata</i>	insect - moth	Latticed Heath	Boyles Court Farm, Great Warley	TQ576910	1	2009
Essex Field Club	<i>Chilo phragmitella</i>	insect - moth	a moth	BRENTWOOD - NEAR LITTLE WARLEY COMMON, THORNDON COUNTRY PARK NOR	TQ605912	1	2010
Essex Field Club	<i>Chilo phragmitella</i>	insect - moth	a moth	Thorndon Country Park North, Little Warley Common (mixed wood)	TQ605912	1	2010
Essex Field Club	<i>Chilocorus renipustulatus</i>	insect - beetle (Coleoptera)	Kidney-spot Ladybird	Dagnam Park	TQ550930	2	1984
Essex Field Club	<i>Chiloscyphus polyanthos</i>	liverwort	St Winifrid's Moss	Coxtie Green, The Mores	TQ5696	2	1986
Essex Field Club	<i>Chiloscyphus polyanthos</i>	liverwort	St Winifrid's Moss	Holdens Wood	TQ591911	1	1981
Essex Field Club	<i>Chiloscyphus polyanthos sens. lat.</i>	moss		Fir Wood	TQ5593	1	1980
Essex Field Club	<i>Chironomus luridus</i>	insect - true fly (Diptera)		Harold Hill, Tring Gardens (indoors)	TQ544927	1	1990
Essex Field Club	<i>Chironomus luridus</i>	insect - true fly (Diptera)		Dagnam Park, s40d	TQ550934	2	1979
Essex Field Club	<i>Chironomus luridus</i>	insect - true fly (Diptera)		Dagnam Park, s118b	TQ547927	1	1979
Essex Field Club	<i>Chironomus luridus</i>	insect - true fly (Diptera)		Dagnam Park, S117e	TQ546927	1	1978
Essex Field Club	<i>Chironomus pilicornis</i>	insect - true fly (Diptera)		Dagnam Park, s120e	TQ549927	1	1981
Essex Field Club	<i>Chironomus pseudothummi</i>	insect - true fly (Diptera)		Dagnam Park, s52d	TQ551933	1	1979

Essex Field Club	<i>Chironomus riparius</i>	insect - true fly (Diptera)		Weald Park	TQ5795	1	1981
Essex Field Club	<i>Chironomus riparius</i>	insect - true fly (Diptera)		Dagnam Park, s50d	TQ549933	1	1979
Essex Field Club	<i>Chironomus riparius</i>	insect - true fly (Diptera)		Dagnam Park, s119c	TQ548927	1	1979
Essex Field Club	<i>Chironomus riparius</i>	insect - true fly (Diptera)		Dagnam Park, s118b	TQ547927	1	1979
Essex Bat Group	<i>Chiroptera sp.</i>	terrestrial mammal	a bat species	Brentwood	TQ589989	2	2015
Essex Bat Group	<i>Chiroptera sp.</i>	terrestrial mammal	a bat species	CM15 0NJ	TQ589989	1	2015
Essex Field Club	<i>Chloroclysta siterata</i>	insect - moth	Red-Green Carpet	Warley, Holdens Wood (Woodland)	TQ590912	1	2016
Essex Field Club	<i>Chloroclysta siterata</i>	insect - moth	Red-Green Carpet	Thorndon CP: Countryside Centre yard	TQ606914	1	2011
Essex Field Club	<i>Chloroclysta siterata</i>	insect - moth	Red-Green Carpet	Thorndon Country Park North, Little Warley Common (mixed wood)	TQ605912	1	2010
Essex Field Club	<i>Chloroclysta siterata</i>	insect - moth	Red-Green Carpet	Thorndon Country Park North	TQ605913	1	2009
Essex Field Club	<i>Chloroclysta siterata</i>	insect - moth	Red-Green Carpet	Great Warley: CM13 3AG	TQ589917	2	2016
Essex Field Club	<i>Chloroclysta siterata</i>	insect - moth	Red-Green Carpet	Great Warley	TQ589917	2	2013
Essex Field Club	<i>Chloroclysta siterata</i>	insect - moth	Red-Green Carpet	BRENTWOOD - THORNDON COUNTRY PARK NORTH	TQ612913	2	2011
Essex Field Club	<i>Chloroclysta siterata</i>	insect - moth	Red-Green Carpet	BRENTWOOD - NEAR LITTLE WARLEY COMMON, THORNDON COUNTRY PARK NOR	TQ605912	1	2010
Essex Field Club	<i>Chloroclystis v-ata</i>	insect - moth	V-Pug	Thorndon Park,nr Brentwood	TQ605910	1	1974
Essex Field Club	<i>Chloroclystis v-ata</i>	insect - moth	V-Pug	Thorndon Country Park,Brentwood	TQ605910	1	1973
Essex Field Club	<i>Chloroclystis v-ata</i>	insect - moth	V-Pug	Ingrave,nr Brentwood	TQ623922	1	1960
Essex Field Club	<i>Chloromyia formosa</i>	insect - true fly (Diptera)		Wealdside meadow	TQ552946	1	1999
Essex Field Club	<i>Chloromyia formosa</i>	insect - true fly (Diptera)		The Mores	TQ5696	1	1981
Essex Field Club	<i>Chloromyia formosa</i>	insect - true fly (Diptera)		Pilgrims Hatch	TQ573960	1	1978
Essex Field Club	<i>Chloromyia formosa</i>	insect - true fly (Diptera)		Doddinghurst	TQ582986	1	1979
Essex Field Club	<i>Chloromyia formosa</i>	insect - true fly (Diptera)		Dagnam Park, The Priory	TQ544934	2	1977
Essex Field Club	<i>Chloromyia formosa</i>	insect - true fly (Diptera)		Dagnam Park, s72f	TQ547931	1	1980

Essex Field Club	<i>Chloromyia formosa</i>	insect - true fly (Diptera)		Dagnam Park, s61h	TQ548932	1	1976
Essex Field Club	<i>Chloromyia formosa</i>	insect - true fly (Diptera)		Dagnam Park, s51c	TQ550933	1	1979
Essex Field Club	<i>Chloromyia formosa</i>	insect - true fly (Diptera)		Dagnam Park, s50e	TQ549933	1	1979
Essex Field Club	<i>Chloromyia formosa</i>	insect - true fly (Diptera)		Dagnam Park, s46b	TQ545933	1	1977
Essex Field Club	<i>Chloromyia formosa</i>	insect - true fly (Diptera)		Applegate (garden)	TQ576958	1	1978
Essex Field Club	<i>Chloromyia formosa</i>	insect - true fly (Diptera)		Dagnam Park (golf course)	TQ5592	1	1978
Essex Field Club	<i>Chloromyia formosa</i>	insect - true fly (Diptera)		Dagnam Park, s113f	TQ552928	1	1978
Essex Field Club	<i>Chloromyia formosa</i>	insect - true fly (Diptera)		Dagnam Park, s115a	TQ554928	1	1978
Essex Field Club	<i>Chloromyia formosa</i>	insect - true fly (Diptera)		Dagnam Park, s11d	TQ549937	2	1976
Essex Field Club	<i>Chloromyia formosa</i>	insect - true fly (Diptera)		Dagnam Park, s26i	TQ546935	1	1976
Essex Field Club	<i>Chloromyia formosa</i>	insect - true fly (Diptera)		Dagnam Park, s40e	TQ550934	1	1976
Essex Field Club	<i>Chlorops hypostigma</i>	insect - true fly (Diptera)		Weald Park	TQ5794	1	1981
Essex Field Club	<i>Chlorops hypostigma</i>	insect - true fly (Diptera)		Harold Hill, Tring Gardens (garden)	TQ544927	1	1999
Essex Field Club	<i>Chlorops hypostigma</i>	insect - true fly (Diptera)		Dagnam Park, s82	TQ545930	1	1982
Essex Field Club	<i>Chlorops hypostigma</i>	insect - true fly (Diptera)		Dagnam Park, s63	TQ550932	1	1979
Essex Field Club	<i>Chlorops hypostigma</i>	insect - true fly (Diptera)		Dagnam Park, s113f	TQ552928	1	1981
Essex Field Club	<i>Chlorops hypostigma</i>	insect - true fly (Diptera)		Dagnam Park, Angel cottages	TQ5594	1	1977
Essex Field Club	<i>Chlorops hypostigma</i>	insect - true fly (Diptera)		Dagnam Park (ancient roadside hedge/verge)	TQ548939	1	1982
Essex Field Club	<i>Chlorops hypostigma</i>	insect - true fly (Diptera)		Dagnam Park	TQ5593	1	1989
Essex Field Club	<i>Chlorops pumilionis</i>	insect - true fly (Diptera)		Harold Hill, Tring Gardens (garden)	TQ544927	1	1999
Essex Field Club	<i>Chlorops serenus</i>	insect - true fly (Diptera)		Dagnam Park, s115a	TQ554928	2	1989

Essex Field Club	<i>Chlorops speciosus</i>	insect - true fly (Diptera)		Dagnam Park	TQ5593	1	1981
Essex Field Club	<i>Chlorops speciosus</i>	insect - true fly (Diptera)		Harold Hill, Tring Gardens (garden)	TQ544927	1	1999
Essex Field Club	<i>Chondrostereum purpureum</i>	fungus		Weald Country Park E	TQ5794	1	2005
Essex Field Club	<i>Chondrostereum purpureum</i>	fungus		Dagnam Park (The Manor LNR) NE	TQ5593	1	2015
Essex Field Club	<i>Chorisops tibialis</i>	insect - true fly (Diptera)		Warley Place	TQ583910	1	1990
Essex Field Club	<i>Chorisops tibialis</i>	insect - true fly (Diptera)		Navestock	TQ546978	1	1983
Essex Field Club	<i>Chorisops tibialis</i>	insect - true fly (Diptera)		Harold Hill, Tring Gardens (garden)	TQ544927	1	1996
Essex Field Club	<i>Chorisops tibialis</i>	insect - true fly (Diptera)		Dagnam Park, s96e	TQ546929	1	1977
Essex Field Club	<i>Chorisops tibialis</i>	insect - true fly (Diptera)		Dagnam Park, s61g	TQ548932	1	1976
Essex Field Club	<i>Chorisops tibialis</i>	insect - true fly (Diptera)		Dagnam Park, s51g	TQ550933	2	1978
Essex Field Club	<i>Chorisops tibialis</i>	insect - true fly (Diptera)		Dagnam Park, s51d	TQ550933	1	1980
Essex Field Club	<i>Chorisops tibialis</i>	insect - true fly (Diptera)		Dagnam Park, s50g	TQ549933	1	1976
Essex Field Club	<i>Chorisops tibialis</i>	insect - true fly (Diptera)		Dagnam Park, s4c	TQ547938	1	1979
Essex Field Club	<i>Chorisops tibialis</i>	insect - true fly (Diptera)		Applegate	TQ576958	1	1978
Essex Field Club	<i>Chorisops tibialis</i>	insect - true fly (Diptera)		Dagnam Park	TQ550930	1	1984
Essex Field Club	<i>Chorisops tibialis</i>	insect - true fly (Diptera)		Dagnam Park, s113f	TQ552928	1	1977
Essex Field Club	<i>Chorisops tibialis</i>	insect - true fly (Diptera)		Dagnam Park, S117e	TQ546927	1	1978
Essex Field Club	<i>Chorisops tibialis</i>	insect - true fly (Diptera)		Dagnam Park, S120f	TQ549927	1	1981
Essex Field Club	<i>Chorisops tibialis</i>	insect - true fly (Diptera)		Dagnam Park, s22c	TQ552936	2	1978
Essex Field Club	<i>Chorisops tibialis</i>	insect - true fly (Diptera)		Dagnam Park, s49i	TQ548933	1	1976
Essex Field Club	<i>Chorthippus albomarginatus</i>	insect - orthopteran	Lesser Marsh Grasshopper	Weald CP	TQ5794	2	2002
Essex Field Club	<i>Chorthippus brunneus</i>	insect - orthopteran	Common Field Grasshopper	Shenfield Station (NE17): S9	TQ6195	1	2004



Essex Field Club	<i>Chorthippus brunneus</i>	insect - orthopteran	Common Field Grasshopper	Shenfield Station (NE17): S8	TQ6195	1	2004
Essex Field Club	<i>Chorthippus brunneus</i>	insect - orthopteran	Common Field Grasshopper	Shenfield Station (NE17): S7	TQ6195	1	2004
Essex Field Club	<i>Chorthippus brunneus</i>	insect - orthopteran	Common Field Grasshopper	Shenfield Station (NE17): S4	TQ6195	1	2004
Essex Field Club	<i>Chorthippus brunneus</i>	insect - orthopteran	Common Field Grasshopper	Shenfield Station (NE17): S2	TQ6195	1	2004
Essex Field Club	<i>Chorthippus brunneus</i>	insect - orthopteran	Common Field Grasshopper	Shenfield Station (NE17): S1	TQ6195	1	2004
Essex Field Club	<i>Chorthippus parallelus</i>	insect - orthopteran	Meadow Grasshopper	Weald CP	TQ5794	2	2002
Essex Field Club	<i>Chorthippus parallelus</i>	insect - orthopteran	Meadow Grasshopper	Shenfield Station (NE17): S6	TQ6195	1	2004
Essex Field Club	<i>Chorthippus parallelus</i>	insect - orthopteran	Meadow Grasshopper	Shenfield Station (NE17): S4	TQ6195	1	2004
Essex Field Club	<i>Chorthippus parallelus</i>	insect - orthopteran	Meadow Grasshopper	Shenfield Station (NE17): S2	TQ6195	1	2004
Essex Field Club	<i>Chorthippus parallelus</i>	insect - orthopteran	Meadow Grasshopper	Shenfield Station (NE17): S1	TQ6195	1	2004
Essex Birdwatching Society	<i>Chroicocephalus ridibundus</i>	bird	Common Black-headed Gull	Nags Head Lane Fishery, Brentwood	TQ5691	6	2016
Essex Birdwatching Society	<i>Chroicocephalus ridibundus</i>	bird	Common Black-headed Gull	Navestock	TQ5498	1	2013
Essex Birdwatching Society	<i>Chroicocephalus ridibundus</i>	bird	Common Black-headed Gull	Romford, Maylands GC	TQ5592	2	2015
Essex Birdwatching Society	<i>Chroicocephalus ridibundus</i>	bird	Common Black-headed Gull	Thorndon CP	TQ6091	3	2017
Essex Birdwatching Society	<i>Chroicocephalus ridibundus</i>	bird	Common Black-headed Gull	Warley Hill	TQ5992	5	2017
Essex Birdwatching Society	<i>Chroicocephalus ridibundus</i>	bird	Common Black-headed Gull	Warley Place	TQ5891	1	2015
Essex Birdwatching Society	<i>Chroicocephalus ridibundus</i>	bird	Common Black-headed Gull	Weald County Park	TQ5794	1	2015
Essex Birdwatching Society	<i>Chroicocephalus ridibundus</i>	bird	Common Black-headed Gull	Weald Park	TQ5694	1	2016
Essex Birdwatching Society	<i>Chroicocephalus ridibundus</i>	bird	Common Black-headed Gull	Weald Park	TQ5794	1	2016
Essex Birdwatching Society	<i>Chroicocephalus ridibundus</i>	bird	Common Black-headed Gull	Maylands GC	TQ5592	2	2015
Essex Birdwatching Society	<i>Chroicocephalus ridibundus</i>	bird	Common Black-headed Gull	M25 J28/A12-Weald Park	TQ5693	1	2017
Essex Birdwatching Society	<i>Chroicocephalus ridibundus</i>	bird	Common Black-headed Gull	Little Warley Common (TQ69 A)	TQ6191	1	2015
Essex Birdwatching Society	<i>Chroicocephalus ridibundus</i>	bird	Common Black-headed Gull	Doddinghurst	TQ6098	1	2016
Essex Birdwatching Society	<i>Chroicocephalus ridibundus</i>	bird	Common Black-headed Gull	A12 Shenfield	TQ6196	7	2017
Essex Birdwatching Society	<i>Chroicocephalus ridibundus</i>	bird	Common Black-headed Gull	Becket Close	TQ5991	1	2014
Essex Birdwatching Society	<i>Chroicocephalus ridibundus</i>	bird	Common Black-headed Gull	Brentwood	TQ5994	1	2017

Essex Birdwatching Society	<i>Chroicocephalus ridibundus</i>	bird	Common Black-headed Gull	Brentwood, 9 Orchard Lane	TQ5795	1	2017
Essex Birdwatching Society	<i>Chroicocephalus ridibundus</i>	bird	Common Black-headed Gull	Brentwood, Nags Head Lane Fishery	TQ5691	7	2016
Essex Birdwatching Society	<i>Chroicocephalus ridibundus</i>	bird	Common Black-headed Gull	Harold Wood SW	TQ5691	8	2016
Essex Birdwatching Society	<i>Chroicocephalus ridibundus</i>	bird	Common Black-headed Gull	Dagnam Park, Harold Hill	TQ5593	4	2016
Essex Birdwatching Society	<i>Chroicocephalus ridibundus</i>	bird	Common Black-headed Gull	Harold Hill, Dagnam Park	TQ5593	1	2016
Essex Birdwatching Society	<i>Chroicocephalus ridibundus</i>	bird	Common Black-headed Gull	Harold Hill, Dagnam Park LNR	TQ5593	1	2015
Essex Birdwatching Society	<i>Chroicocephalus ridibundus</i>	bird	Common Black-headed Gull	Harold Hill, Duck Wood LNR	TQ5592	1	2015
Essex Field Club	<i>Chromatomyia milii</i>	insect - true fly (Diptera)		Dagnam Park, s70b	TQ545931	1	1977
Essex Field Club	<i>Chromatomyia milii</i>	insect - true fly (Diptera)		Dagnam Park, s72f	TQ547931	1	1980
Essex Field Club	<i>Chromatomyia milii</i>	insect - true fly (Diptera)		Dagnam Park, s79f	TQ554931	1	1978
Essex Field Club	<i>Chromatomyia milii</i>	insect - true fly (Diptera)		Dagnam Park, s92c	TQ555930	1	1977
Essex Field Club	<i>Chromatomyia milii</i>	insect - true fly (Diptera)		Harold Hill, Tring Gardens (garden)	TQ544927	14	1999
Essex Field Club	<i>Chromatomyia milii</i>	insect - true fly (Diptera)		The Mores	TQ565966	2	1983
Essex Field Club	<i>Chromatomyia milii</i>	insect - true fly (Diptera)		Weald Park	TQ5795	1	1981
Essex Field Club	<i>Chromatomyia milii</i>	insect - true fly (Diptera)		Dagnam Park, s68h	TQ555932	1	1978
Essex Field Club	<i>Chromatomyia milii</i>	insect - true fly (Diptera)		Dagnam Park, s66e	TQ553932	1	1976
Essex Field Club	<i>Chromatomyia milii</i>	insect - true fly (Diptera)		Dagnam Park, s62d	TQ549932	1	1978
Essex Field Club	<i>Chromatomyia milii</i>	insect - true fly (Diptera)		Applegate (garden)	TQ577958	1	1976
Essex Field Club	<i>Chromatomyia milii</i>	insect - true fly (Diptera)		Dagnam Park, s105d	TQ555929	1	1978
Essex Field Club	<i>Chromatomyia milii</i>	insect - true fly (Diptera)		Dagnam Park, s119b	TQ548927	1	1978
Essex Field Club	<i>Chromatomyia milii</i>	insect - true fly (Diptera)		Dagnam Park, s28g	TQ548935	1	1978

Essex Field Club	<i>Chromatomyia milii</i>	insect - true fly (Diptera)		Dagnam Park, s50e	TQ549933	2	1978
Essex Field Club	<i>Chromatomyia milii</i>	insect - true fly (Diptera)		Dagnam Park, s50g	TQ549933	1	1978
Essex Field Club	<i>Chromatomyia milii</i>	insect - true fly (Diptera)		Dagnam Park, s61b	TQ548932	1	1977
Essex Field Club	<i>Chromatomyia nigra</i>	insect - true fly (Diptera)		Dagnam Park, s66e	TQ553932	1	1980
Essex Field Club	<i>Chromatomyia nigra</i>	insect - true fly (Diptera)		Dagnam Park, s72f	TQ547931	2	1980
Essex Field Club	<i>Chromatomyia nigra</i>	insect - true fly (Diptera)		Dagnam Park, s78	TQ553931	1	1976
Essex Field Club	<i>Chromatomyia nigra</i>	insect - true fly (Diptera)		Dagnam Park, s79d	TQ554931	1	1978
Essex Field Club	<i>Chromatomyia nigra</i>	insect - true fly (Diptera)		Dagnam Park, s79e	TQ554931	1	1978
Essex Field Club	<i>Chromatomyia nigra</i>	insect - true fly (Diptera)		Harold Hill, Tring Gardens (garden)	TQ544927	5	1999
Essex Field Club	<i>Chromatomyia nigra</i>	insect - true fly (Diptera)		Dagnam Park, s66b	TQ553932	1	1976
Essex Field Club	<i>Chromatomyia nigra</i>	insect - true fly (Diptera)		Dagnam Park, s64b	TQ551932	1	1977
Essex Field Club	<i>Chromatomyia nigra</i>	insect - true fly (Diptera)		Dagnam Park, s51f	TQ550933	1	1978
Essex Field Club	<i>Chromatomyia nigra</i>	insect - true fly (Diptera)		Dagnam Park, s50e	TQ549933	1	1978
Essex Field Club	<i>Chromatomyia nigra</i>	insect - true fly (Diptera)		Dagnam Park, s40g	TQ550934	2	1977
Essex Field Club	<i>Chromatomyia nigra</i>	insect - true fly (Diptera)		Dagnam Park, s40e	TQ550934	2	1978
Essex Field Club	<i>Chromatomyia nigra</i>	insect - true fly (Diptera)		Dagnam Park, s117h	TQ546927	1	1978
Essex Field Club	<i>Chromatomyia nigra</i>	insect - true fly (Diptera)		Dagnam Park, s113	TQ552928	1	1977
Essex Field Club	<i>Chromatomyia nigra</i>	insect - true fly (Diptera)		Dagnam Park, s105d	TQ555929	1	1978
Essex Field Club	<i>Chrysis mediata</i>	insect - hymenopteran	a cuckoo wasp	Holdens Wood, Warley	TQ5991	1	1998
Essex Field Club	<i>Chrysogaster cemiteriorum</i>	insect - true fly (Diptera)	a hoverfly	Dagnam Park, s90i	TQ553930	1	1977
Essex Field Club	<i>Chrysogaster cemiteriorum</i>	insect - true fly (Diptera)	a hoverfly	Dudbrook	TQ562982	1	1983
Essex Field Club	<i>Chrysogaster cemiteriorum</i>	insect - true fly (Diptera)	a hoverfly	South Weald	TQ566964	1	1979

Essex Field Club	<i>Chrysogaster solstitialis</i>	insect - true fly (Diptera)	a hoverfly	Weald Park	TQ5795	1	1978
Essex Field Club	<i>Chrysogaster solstitialis</i>	insect - true fly (Diptera)	a hoverfly	Weald Park	TQ570947	1	1985
Essex Field Club	<i>Chrysogaster solstitialis</i>	insect - true fly (Diptera)	a hoverfly	Weald Country Park, lakeside	TQ5794	1	1983
Essex Field Club	<i>Chrysogaster solstitialis</i>	insect - true fly (Diptera)	a hoverfly	Navestock	TQ546978	1	1983
Essex Field Club	<i>Chrysogaster solstitialis</i>	insect - true fly (Diptera)	a hoverfly	Dagnam Park, s90i	TQ553930	1	1977
Essex Field Club	<i>Chrysogaster solstitialis</i>	insect - true fly (Diptera)	a hoverfly	Dagnam Park, s119h	TQ548927	1	1981
Essex Field Club	<i>Chrysogaster solstitialis</i>	insect - true fly (Diptera)	a hoverfly	Angel Cottages	TQ549939	1	1977
Essex Field Club	<i>Chrysogaster virescens</i>	insect - true fly (Diptera)	a hoverfly	The Mores	TQ565966	1	1983
Essex Field Club	<i>Chrysolina americana</i>	insect - beetle (Coleoptera)	Rosemary Beetle	South Weald CM14 5QS	TQ565940	1	2005
EFC Schemes	<i>Chrysolina americana</i>	insect - beetle (Coleoptera)	Rosemary Beetle	Great Warley: CM13 3AG	TQ589917	1	2016
Essex Field Club	<i>Chrysolina polita</i>	insect - beetle (Coleoptera)		Dagnam Park	TQ550930	2	1977
Essex Field Club	<i>Chrysolina polita</i>	insect - beetle (Coleoptera)		Thorndon Park Forest	TQ608912	1	1984
Essex Field Club	<i>Chrysopilus asiliformis</i>	insect - true fly (Diptera)		Weald Park	TQ5795	1	1978
Essex Field Club	<i>Chrysopilus asiliformis</i>	insect - true fly (Diptera)		Harold Hill, Tring Gardens (garden)	TQ544927	1	1997
Essex Field Club	<i>Chrysopilus asiliformis</i>	insect - true fly (Diptera)		Dagnam Park, s51cf	TQ550933	2	1979
Essex Field Club	<i>Chrysopilus asiliformis</i>	insect - true fly (Diptera)		Dagnam Park, s4c	TQ547938	1	1979
Essex Field Club	<i>Chrysopilus asiliformis</i>	insect - true fly (Diptera)		Dagnam Park, s40d	TQ550934	1	1977
Essex Field Club	<i>Chrysopilus asiliformis</i>	insect - true fly (Diptera)		Dagnam Park, Manor Farm	TQ541932	1	1978
Essex Field Club	<i>Chrysopilus cristatus</i>	insect - true fly (Diptera)		Weald Park	TQ5794	1	1981
Essex Field Club	<i>Chrysopilus cristatus</i>	insect - true fly (Diptera)		Weald Park	TQ5694	1	1983
Essex Field Club	<i>Chrysopilus cristatus</i>	insect - true fly (Diptera)		The Mores	TQ566964	1	1979

Essex Field Club	<i>Chrysopilus cristatus</i>	insect - true fly (Diptera)		Dagnam Park, s88	TQ551930	1	1978
Essex Field Club	<i>Chrysopilus cristatus</i>	insect - true fly (Diptera)		Dagnam Park, s79f	TQ554931	4	1977
Essex Field Club	<i>Chrysopilus cristatus</i>	insect - true fly (Diptera)		Dagnam Park, s78	TQ553931	1	1980
Essex Field Club	<i>Chrysopilus cristatus</i>	insect - true fly (Diptera)		Dagnam Park, s28g	TQ548935	2	1977
Essex Field Club	<i>Chrysopilus cristatus</i>	insect - true fly (Diptera)		Dagnam Park, s121a	TQ550927	1	1979
Essex Field Club	<i>Chrysopilus cristatus</i>	insect - true fly (Diptera)		Dagnam Park, S120f	TQ549927	1	1978
Essex Field Club	<i>Chrysopilus cristatus</i>	insect - true fly (Diptera)		Dagnam Park, s119	TQ548927	1	1980
Essex Field Club	<i>Chrysopilus cristatus</i>	insect - true fly (Diptera)		Dagnam Park, s113f	TQ552928	1	1979
Essex Field Club	<i>Chrysopilus cristatus</i>	insect - true fly (Diptera)		Coxtie Green	TQ570961	1	1979
Essex Field Club	<i>Chrysops caecutiens</i>	insect - true fly (Diptera)		Dagnam Park, s78e	TQ553931	1	1979
Essex Field Club	<i>Chrysops caecutiens</i>	insect - true fly (Diptera)		Dagnam Park, s72h	TQ547931	1	1976
Essex Field Club	<i>Chrysops caecutiens</i>	insect - true fly (Diptera)		Dagnam Park, s50e	TQ549933	1	1976
Essex Field Club	<i>Chrysosplenium oppositifolium</i>	flowering plant	Opposite-leaved Golden-saxifrage	Weald Country Park NE corner	TQ5795	1	2008
Essex Field Club	<i>Chrysosplenium oppositifolium</i>	flowering plant	Opposite-leaved Golden-saxifrage	Weald Country Park E	TQ5794	1	2008
Essex Field Club	<i>Chrysosplenium oppositifolium</i>	flowering plant	Opposite-leaved Golden-saxifrage	Navestockside, Alder Shaw	TQ5697	1	1973
Essex Field Club	<i>Chrysosplenium oppositifolium</i>	flowering plant	Opposite-leaved Golden-saxifrage	Lambourne, Alder Wood	TQ575965	1	1981
Essex Field Club	<i>Chrysosplenium oppositifolium</i>	flowering plant	Opposite-leaved Golden-saxifrage	Holdens Wood	TQ591911	1	1981
Essex Field Club	<i>Chrysosplenium oppositifolium</i>	flowering plant	Opposite-leaved Golden-saxifrage	Frog Street caravan camp site and Alders Wood	TQ5797	1	2015
Essex Field Club	<i>Chrysosplenium oppositifolium</i>	flowering plant	Opposite-leaved Golden-saxifrage	Coxtie Green, Oakhurst Wood	TQ5595	1	1967
Essex Field Club	<i>Chrysosplenium oppositifolium</i>	flowering plant	Opposite-leaved Golden-saxifrage	Brizes Wood, Kelvedon Hatch	TQ5698	1	2018
Essex Field Club	<i>Chrysosplenium oppositifolium</i>	flowering plant	Opposite-leaved Golden-saxifrage	Brentwood, South Weald	TQ5794	2	2008

Essex Field Club	<i>Chrysosplenium oppositifolium</i>	flowering plant	Opposite-leaved Golden-saxifrage	Alders Wood	TQ575975	1	1981
Essex Field Club	<i>Chrysosplenium oppositifolium</i>	flowering plant	Opposite-leaved Golden-saxifrage	Alder Shaw, Navestock	TQ5697	1	2018
Essex Field Club	<i>Chrysoteuchia culmella</i>	insect - moth	Garden Grass-veneer	A12 layby SW of Mountnessing, Essex	TQ6197	1	1997
Essex Field Club	<i>Chrysotimus flaviventris</i>	insect - true fly (Diptera)		Weald Park	TQ5795	1	1980
Essex Field Club	<i>Chrysotimus flaviventris</i>	insect - true fly (Diptera)		Dagnam Park, s80c	TQ555931	1	1980
Essex Field Club	<i>Chrysotimus flaviventris</i>	insect - true fly (Diptera)		Dagnam Park, s124c	TQ546926	1	1980
Essex Field Club	<i>Chrysotimus flaviventris</i>	insect - true fly (Diptera)		Dagnam Park, s124	TQ546926	1	1980
Essex Field Club	<i>Chrysotimus flaviventris</i>	insect - true fly (Diptera)		Dagnam Park, s118b	TQ547927	1	1980
Essex Field Club	<i>Chrysotimus flaviventris</i>	insect - true fly (Diptera)		Dagnam Park, s118	TQ547927	2	1981
Essex Field Club	<i>Chrysotimus flaviventris</i>	insect - true fly (Diptera)		Dagnam Park	TQ556931	1	1979
Essex Field Club	<i>Chrysotoxum bicinctum</i>	insect - true fly (Diptera)	a hoverfly	Harold Hill, Tring Gardens (garden)	TQ544927	1	1996
Essex Field Club	<i>Chrysotoxum bicinctum</i>	insect - true fly (Diptera)	a hoverfly	Great Warley: Boyles Court Farm	TQ580912	1	2013
Essex Field Club	<i>Chrysotoxum bicinctum</i>	insect - true fly (Diptera)	a hoverfly	Dagnam Park, s64e	TQ551932	1	1980
Essex Field Club	<i>Chrysotoxum bicinctum</i>	insect - true fly (Diptera)	a hoverfly	Dagnam Park, s58g	TQ545932	1	1978
Essex Field Club	<i>Chrysotoxum bicinctum</i>	insect - true fly (Diptera)	a hoverfly	Dagnam Park, s114b	TQ553928	1	1979
Essex Field Club	<i>Chrysotoxum bicinctum</i>	insect - true fly (Diptera)	a hoverfly	Dagnam Park, s114a	TQ553928	1	1979
Essex Field Club	<i>Chrysotoxum bicinctum</i>	insect - true fly (Diptera)	a hoverfly	Dagnam Park, s113	TQ552928	1	1981
Essex Field Club	<i>Chrysotoxum bicinctum</i>	insect - true fly (Diptera)	a hoverfly	Applegate (garden)	TQ576958	1	1978
Essex Field Club	<i>Chrysotoxum bicinctum</i>	insect - true fly (Diptera)	a hoverfly	Navestock Common	TQ5697	1	1981
Essex Field Club	<i>Chrysotoxum cautum</i>	insect - true fly (Diptera)	a hoverfly	Harold Hill, Tring Gardens (garden)	TQ544927	3	1999
Essex Field Club	<i>Chrysotoxum verralli</i>	insect - true fly (Diptera)	a hoverfly	Dagnam Park, s106e	TQ556929	1	1979

Essex Field Club	<i>Chrysotoxum verralli</i>	insect - true fly (Diptera)	a hoverfly	Doddinghurst	TQ582986	1	1979
Essex Field Club	<i>Chrysotoxum verralli</i>	insect - true fly (Diptera)	a hoverfly	Dagnam Park, s50h	TQ549933	1	1978
Essex Field Club	<i>Chrysotoxum verralli</i>	insect - true fly (Diptera)	a hoverfly	Dagnam Park, s50b	TQ549933	1	1976
Essex Field Club	<i>Chrysotoxum verralli</i>	insect - true fly (Diptera)	a hoverfly	Dagnam Park, s122e	TQ551927	1	1977
Essex Field Club	<i>Chrysotoxum verralli</i>	insect - true fly (Diptera)	a hoverfly	Dagnam Park, S120f	TQ549927	1	1976
Essex Field Club	<i>Chrysotoxum verralli</i>	insect - true fly (Diptera)	a hoverfly	Dagnam Park, S117e	TQ546927	1	1977
Essex Field Club	<i>Chrysotus blepharosceles</i>	insect - true fly (Diptera)		Dagnam Park, s1g	TQ550930	2	1982
Essex Field Club	<i>Chrysotus blepharosceles</i>	insect - true fly (Diptera)		Harold Hill, Tring Gardens (garden)	TQ544927	4	1999
Essex Field Club	<i>Chrysotus blepharosceles</i>	insect - true fly (Diptera)		Wealdside meadow	TQ552946	1	1999
Essex Field Club	<i>Chrysotus cilipes</i>	insect - true fly (Diptera)		Harold Hill, Tring Gardens (garden)	TQ544927	1	1996
Essex Field Club	<i>Chrysotus cilipes</i>	insect - true fly (Diptera)		Dagnam Park, s113f	TQ552928	1	1980
Essex Field Club	<i>Chrysotus cilipes</i>	insect - true fly (Diptera)		Coxtie Green	TQ5696	1	1981
Essex Field Club	<i>Chrysotus gramineus</i>	insect - true fly (Diptera)		Weald Park	TQ5794	1	1981
Essex Field Club	<i>Chrysotus gramineus</i>	insect - true fly (Diptera)		Harold Hill, Tring Gardens (garden)	TQ544927	1	1998
Essex Field Club	<i>Chrysotus gramineus</i>	insect - true fly (Diptera)		Dagnam Park, s8e	TQ550930	1	1982
Essex Field Club	<i>Chrysotus gramineus</i>	insect - true fly (Diptera)		Dagnam Park, s121d	TQ550930	1	1980
Essex Field Club	<i>Chrysotus gramineus</i>	insect - true fly (Diptera)		Dagnam Park, s120f	TQ550930	1	1981
Essex Field Club	<i>Chrysotus gramineus</i>	insect - true fly (Diptera)		Dagnam Park, s113f	TQ552928	2	1981
Essex Field Club	<i>Chrysotus gramineus</i>	insect - true fly (Diptera)		Dagnam Park, s113f	TQ550930	1	1982
Essex Field Club	<i>Chrysotus gramineus</i>	insect - true fly (Diptera)		Dagnam Park, Manor Farm	Tq542933	1	1978
Essex Field Club	<i>Chrysotus gramineus</i>	insect - true fly (Diptera)		Dagnam Park, Manor Farm	TQ541932	3	1978

Essex Field Club	<i>Chrysotus neglectus</i>	insect - true fly (Diptera)		Warley Place	TQ583910	1	1990
Essex Field Club	<i>Chthonius ischnocheles</i>	pseudoscorpion		Weald Park	TQ5794	1	2008
Essex Field Club	<i>Chyliza leptogaster</i>	insect - true fly (Diptera)		Harold Hill, Tring Gardens (indoors)	TQ544927	3	2000
Essex Field Club	<i>Chyliza leptogaster</i>	insect - true fly (Diptera)		Dagnam Park, s92b	TQ555930	1	1980
Essex Field Club	<i>Chyliza leptogaster</i>	insect - true fly (Diptera)		Dagnam Park, s117i	TQ546927	1	1976
Essex Field Club	<i>Chyliza nova</i>	insect - true fly (Diptera)		Dagnam Park, s22c	TQ552936	1	1978
Essex Field Club	<i>Chyromya britannica</i>	insect - true fly (Diptera)		Dagnam Park, s117a	TQ546927	1	1978
Essex Field Club	<i>Chyromya femorellum</i>	insect - true fly (Diptera)		Harold Hill, Tring Gardens (garden)	TQ544927	6	1999
Essex Field Club	<i>Cicadella viridis</i>	insect - true bug (Hemiptera)		Dagnam Park	TQ550930	1	1984
Essex Field Club	<i>Cicadella viridis</i>	insect - true bug (Hemiptera)		Weald Park, Marsh	TQ568947	1	1985
Essex Field Club	<i>Cicurina cicur</i>	spider (Araneae)		Weald Park, The Forest	TQ572948	1	1985
Essex Field Club	<i>Cicurina cicur</i>	spider (Araneae)		Weald Park	TQ572948	2	1985
Essex Field Club	<i>Cidaria fulvata</i>	insect - moth	Barred Yellow	BRENTWOOD - THORNDON COUNTRY PARK NORTH	TQ612913	2	2013
Essex Field Club	<i>Cidaria fulvata</i>	insect - moth	Barred Yellow	Crow Green Fishing Lake	TQ585967	1	2010
Essex Field Club	<i>Cidaria fulvata</i>	insect - moth	Barred Yellow	Ingrave,nr Brentwood	TQ623922	1	1960
Essex Field Club	<i>Cilix glaucata</i>	insect - moth	Chinese Character	Thorndon Park,nr Brentwood	TQ605910	1	1974
Essex Field Club	<i>Cilix glaucata</i>	insect - moth	Chinese Character	Thorndon Country Park,Brentwood	TQ605910	1	1973
Essex Field Club	<i>Cilix glaucata</i>	insect - moth	Chinese Character	Ingrave,nr Brentwood	TQ623922	1	1960
Essex Field Club	<i>Cinochira atra</i>	insect - true fly (Diptera)		Weald Park	TQ5794	2	1981
Essex Field Club	<i>Cinochira atra</i>	insect - true fly (Diptera)		Harold Hill, Tring Gardens (garden)	TQ544927	5	1998
Essex Field Club	<i>Cinochira atra</i>	insect - true fly (Diptera)		Harold Hill (garden)	TQ544931	1	1997
Essex Field Club	<i>Cinochira atra</i>	insect - true fly (Diptera)		Harold Hill (garden)	TQ544930	1	1997
Essex Field Club	<i>Cinochira atra</i>	insect - true fly (Diptera)		Harold Hill (garden)	TQ544929	1	1997
Essex Field Club	<i>Cinochira atra</i>	insect - true fly (Diptera)		Harold Hill (garden)	TQ544928	1	1997



Essex Field Club	<i>Cionus scrophulariae</i>	insect - beetle (Coleoptera)	Figwort Weevil	Dagnam Park	TQ550930	1	1980
Essex Field Club	<i>Circaea lutetiana</i>	flowering plant	Enchanter's-nightshade	Navestock C.P., Navestock Hall area	TQ5498	1	2018
Essex Field Club	<i>Circaea lutetiana</i>	flowering plant	Enchanter's-nightshade	Holdens Wood	TQ591911	1	1981
Essex Field Club	<i>Circaea lutetiana</i>	flowering plant	Enchanter's-nightshade	High Wood , Pilgrims Hatch	TQ5895	1	2018
Essex Field Club	<i>Circaea lutetiana</i>	flowering plant	Enchanter's-nightshade	Harold Hill S	TQ5491	1	2006
Essex Field Club	<i>Circaea lutetiana</i>	flowering plant	Enchanter's-nightshade	Frog Street caravan camp site and Alders Wood	TQ5797	1	2015
Essex Field Club	<i>Circaea lutetiana</i>	flowering plant	Enchanter's-nightshade	Dagwood Woods, North, Doddinghurst	TQ5898	1	2015
Essex Field Club	<i>Circaea lutetiana</i>	flowering plant	Enchanter's-nightshade	Dagnam Park (The Manor LNR) SW	TQ5492	1	2010
Essex Field Club	<i>Circaea lutetiana</i>	flowering plant	Enchanter's-nightshade	Park Wood, Doddinghurst	TQ5997	1	2015
Essex Field Club	<i>Circaea lutetiana</i>	flowering plant	Enchanter's-nightshade	Park Wood, north, Doddinghurst	TQ5998	1	2015
Essex Field Club	<i>Circaea lutetiana</i>	flowering plant	Enchanter's-nightshade	Romford, Duck Wood	TQ5592	1	1979
Essex Field Club	<i>Circaea lutetiana</i>	flowering plant	Enchanter's-nightshade	The Mores, Bentley Common	TQ5696	1	2018
Essex Field Club	<i>Circaea lutetiana</i>	flowering plant	Enchanter's-nightshade	Warley Hospital	TQ5992	1	2010
Essex Field Club	<i>Circaea lutetiana</i>	flowering plant	Enchanter's-nightshade	Weald Country Park E	TQ5794	1	2008
Essex Field Club	<i>Circaea lutetiana</i>	flowering plant	Enchanter's-nightshade	Weald Country Park NE corner	TQ5795	1	2008
Essex Field Club	<i>Circaea lutetiana</i>	flowering plant	Enchanter's-nightshade	Weald Country Park NW corner	TQ5695	1	2008
Essex Field Club	<i>Circaea lutetiana</i>	flowering plant	Enchanter's-nightshade	Weald Country Park SW corner	TQ5693	1	2008
Essex Field Club	<i>Circaea lutetiana</i>	flowering plant	Enchanter's-nightshade	Weald Country Park W	TQ5694	1	2008
Essex Field Club	<i>Circaea lutetiana</i>	flowering plant	Enchanter's-nightshade	Dagnam Park (The Manor LNR) Ponds: Duck Wood Top Pond @ 55569241	TQ555924	1	2011
Essex Field Club	<i>Circaea lutetiana</i>	flowering plant	Enchanter's-nightshade	Dagnam Park (The Manor LNR) Ponds: Duck Wood Refuge Pond @ 55589	TQ555923	1	2011
Essex Field Club	<i>Circaea lutetiana</i>	flowering plant	Enchanter's-nightshade	Dagnam Park (The Manor LNR) Ponds: Duck Wood Promontory Pond @ 5	TQ556923	1	2011
Essex Field Club	<i>Circaea lutetiana</i>	flowering plant	Enchanter's-nightshade	Bentley golf course, Brentwood	TQ5797	2	2015
Essex Field Club	<i>Circaea lutetiana</i>	flowering plant	Enchanter's-nightshade	Brentwood	TQ5896	1	2014
Essex Field Club	<i>Circaea lutetiana</i>	flowering plant	Enchanter's-nightshade	Brentwood C.P., Thorndon Country Park	TQ6091	1	2017
Essex Field Club	<i>Circaea lutetiana</i>	flowering plant	Enchanter's-nightshade	Brentwood C.P., Warley Gap	TQ5991	1	2018

Essex Field Club	<i>Circaea lutetiana</i>	flowering plant	Enchanter's-nightshade	Brentwood C.P., Warley Place, Great Warley.	TQ5891	1	2014
Essex Field Club	<i>Circaea lutetiana</i>	flowering plant	Enchanter's-nightshade	Brentwood Central	TQ5993	1	2009
Essex Field Club	<i>Circaea lutetiana</i>	flowering plant	Enchanter's-nightshade	Brentwood, Hart's Wood	TQ6092	1	2018
Essex Field Club	<i>Circaea lutetiana</i>	flowering plant	Enchanter's-nightshade	Brentwood, The Mores	TQ5696	1	2010
Essex Field Club	<i>Circaea lutetiana</i>	flowering plant	Enchanter's-nightshade	Brentwood, Thrift Wood	TQ6193	1	1987
Essex Field Club	<i>Circaea lutetiana</i>	flowering plant	Enchanter's-nightshade	Brizes Wood, Kelvedon Hatch	TQ5698	1	2018
Essex Field Club	<i>Circaea lutetiana</i>	flowering plant	Enchanter's-nightshade	Dagnam Park (The Manor LNR) Ponds: Duck Wood Outward Pond @ 5569	TQ556923	1	2011
Essex Field Club	<i>Circaea lutetiana</i>	flowering plant	Enchanter's-nightshade	Dagnam Park (The Manor LNR) Ponds: Duck Wood Links Pond @ 556492	TQ556923	1	2011
Essex Field Club	<i>Circaea lutetiana</i>	flowering plant	Enchanter's-nightshade	Dagnam Park (The Manor LNR) Ponds: Duck Wood Duck Pond @ 5563923	TQ556923	1	2011
Essex Field Club	<i>Circaea lutetiana</i>	flowering plant	Enchanter's-nightshade	Dagnam Park (The Manor LNR) Ponds: Duck Wood Base Pond @ 5566923	TQ556923	1	2011
Essex Field Club	<i>Circaea lutetiana</i>	flowering plant	Enchanter's-nightshade	Dagnam Park (The Manor LNR) NE extension	TQ5593	1	2013
Essex Field Club	<i>Circaea lutetiana</i>	flowering plant	Enchanter's-nightshade	Dagnam Park (The Manor LNR) NE	TQ5593	2	2010
Essex Field Club	<i>Circaea lutetiana</i>	flowering plant	Enchanter's-nightshade	Dagnam Park (The Manor LNR) Duck Wood	TQ5592	1	2005
Essex Birdwatching Society	<i>Circus aeruginosus</i>	bird	Western Marsh Harrier	South Weald Cricket Ground	TQ5794	1	2014
Essex Birdwatching Society	<i>Circus aeruginosus</i>	bird	Western Marsh Harrier	South Weald	TQ5793	1	2014
Essex Field Club	<i>Cirrhia gilvago</i>	insect - moth	Dusky-lemon Sallow	Ingrave,nr Brentwood	TQ623922	1	1960
Essex Field Club	<i>Cirrhia icteritia</i>	insect - moth	Sallow	Thorndon Park,nr Brentwood	TQ605910	1	1974
Essex Field Club	<i>Cirrhia icteritia</i>	insect - moth	Sallow	Thorndon Country Park,Brentwood	TQ605910	1	1973
Essex Field Club	<i>Cirrhia icteritia</i>	insect - moth	Sallow	Thorndon Country Park North	TQ605913	1	2009
Essex Field Club	<i>Cirrhia icteritia</i>	insect - moth	Sallow	Ingrave,nr Brentwood	TQ623922	1	1960
Essex Field Club	<i>Cirrhia icteritia</i>	insect - moth	Sallow	BRENTWOOD - THORNDON COUNTRY PARK NORTH	TQ612913	1	2009
Essex Field Club	<i>Cirsium arvense</i>	flowering plant	Creeping Thistle	Kelvedon Hatch	TQ5798	1	2015
Essex Field Club	<i>Cirsium arvense</i>	flowering plant	Creeping Thistle	Kelvedon Hatch	TQ5797	1	2015
Essex Field Club	<i>Cirsium arvense</i>	flowering plant	Creeping Thistle	Horsemanside SRV	TQ5496	1	2014
Essex Field Club	<i>Cirsium arvense</i>	flowering plant	Creeping Thistle	Heard's Farm, Brentwood	TQ6097	1	2011
Essex Field Club	<i>Cirsium arvense</i>	flowering plant	Creeping Thistle	Harold Wood NEE, Harold Park	TQ5591	1	2008

Essex Field Club	<i>Cirsium arvense</i>	flowering plant	Creeping Thistle	Harold Hill S	TQ5491	1	2006
Essex Field Club	<i>Cirsium arvense</i>	flowering plant	Creeping Thistle	Harold Hill E	TQ5592	1	2010
Essex Field Club	<i>Cirsium arvense</i>	flowering plant	Creeping Thistle	Doddinghurst, Days lane, SRV	TQ5896	2	2014
Essex Field Club	<i>Cirsium arvense</i>	flowering plant	Creeping Thistle	Doddinghurst C.P., Emblems Farm, Swallows Cross	TQ6098	1	2017
Essex Field Club	<i>Cirsium arvense</i>	flowering plant	Creeping Thistle	Doddinghurst	TQ5997	1	2015
Essex Field Club	<i>Cirsium arvense</i>	flowering plant	Creeping Thistle	Doddinghurst	TQ5897	1	2015
Essex Field Club	<i>Cirsium arvense</i>	flowering plant	Creeping Thistle	Doddinghurst	TQ5896	1	2013
Essex Field Club	<i>Cirsium arvense</i>	flowering plant	Creeping Thistle	Mountnessing C.P.	TQ6297	1	2017
Essex Field Club	<i>Cirsium arvense</i>	flowering plant	Creeping Thistle	Mountnessing C.P., Lower Road	TQ6296	1	2017
Essex Field Club	<i>Cirsium arvense</i>	flowering plant	Creeping Thistle	Weald Country Park W	TQ5694	1	2008
Essex Field Club	<i>Cirsium arvense</i>	flowering plant	Creeping Thistle	Weald Country Park SW corner	TQ5693	1	2008
Essex Field Club	<i>Cirsium arvense</i>	flowering plant	Creeping Thistle	Weald Country Park SE corner	TQ5793	1	2008
Essex Field Club	<i>Cirsium arvense</i>	flowering plant	Creeping Thistle	Weald Country Park NW corner	TQ5695	1	2008
Essex Field Club	<i>Cirsium arvense</i>	flowering plant	Creeping Thistle	Weald Country Park NE corner	TQ5795	1	2008
Essex Field Club	<i>Cirsium arvense</i>	flowering plant	Creeping Thistle	Weald Country Park E	TQ5794	1	2008
Essex Field Club	<i>Cirsium arvense</i>	flowering plant	Creeping Thistle	Warley Hospital	TQ5992	1	2010
Essex Field Club	<i>Cirsium arvense</i>	flowering plant	Creeping Thistle	St Nicholas churchyard, Kelvedon Hatch	TQ5698	1	2018
Essex Field Club	<i>Cirsium arvense</i>	flowering plant	Creeping Thistle	Romford, Duck Wood	TQ5592	1	1979
Essex Field Club	<i>Cirsium arvense</i>	flowering plant	Creeping Thistle	Playing fields, Doddinghurst	TQ5998	1	2015
Essex Field Club	<i>Cirsium arvense</i>	flowering plant	Creeping Thistle	Playing fields, Doddinghurst	TQ5898	1	2015
Essex Field Club	<i>Cirsium arvense</i>	flowering plant	Creeping Thistle	Navestock C.P., Navestock Hall area	TQ5498	1	2018
Essex Field Club	<i>Cirsium arvense</i>	flowering plant	Creeping Thistle	Doddinghurst	TQ5797	1	2015
Essex Field Club	<i>Cirsium arvense</i>	flowering plant	Creeping Thistle	Dagnam Park (The Manor LNR) SW	TQ5492	1	2010
Essex Field Club	<i>Cirsium arvense</i>	flowering plant	Creeping Thistle	Brentwood C.P., Warley Place, Great Warley.	TQ5891	1	2014
Essex Field Club	<i>Cirsium arvense</i>	flowering plant	Creeping Thistle	Brentwood C.P., Warley Gap	TQ5991	1	2018
Essex Field Club	<i>Cirsium arvense</i>	flowering plant	Creeping Thistle	Brentwood C.P., Thorndon Country Park, Car Park	TQ6191	1	2017
Essex Field Club	<i>Cirsium arvense</i>	flowering plant	Creeping Thistle	Brentwood C.P., Shenfield, Hall Lane	TQ6095	1	2017
Essex Field Club	<i>Cirsium arvense</i>	flowering plant	Creeping Thistle	Brentwood C.P., Pilgrims Hatch, Hall Road	TQ6196	1	2017

Essex Field Club	<i>Cirsium arvense</i>	flowering plant	Creeping Thistle	Brentwood C.P., Pilgrims Hatch, Hall Lane	TQ6096	1	2017
Essex Field Club	<i>Cirsium arvense</i>	flowering plant	Creeping Thistle	Brentwood C.P., Hutton	TQ6295	1	2017
Essex Field Club	<i>Cirsium arvense</i>	flowering plant	Creeping Thistle	Bentley golf course, Brentwood	TQ5797	1	2015
Essex Field Club	<i>Cirsium arvense</i>	flowering plant	Creeping Thistle	Ashwells Road pond, Bentley Common	TQ5796	1	2018
Essex Field Club	<i>Cirsium arvense</i>	flowering plant	Creeping Thistle	Ashwells Farm Wood, Brentwood	TQ5797	1	2014
Essex Field Club	<i>Cirsium arvense</i>	flowering plant	Creeping Thistle	Alexander Lane, Shenfield	TQ6195	1	2008
Essex Field Club	<i>Cirsium arvense</i>	flowering plant	Creeping Thistle	Alder Shaw, Navestock	TQ5697	1	2018
Essex Field Club	<i>Cirsium arvense</i>	flowering plant	Creeping Thistle	Brentwood Central	TQ5993	1	2009
Essex Field Club	<i>Cirsium arvense</i>	flowering plant	Creeping Thistle	Brentwood Cottage Hospital	TQ6094	1	2013
Essex Field Club	<i>Cirsium arvense</i>	flowering plant	Creeping Thistle	Dagnam Park (The Manor LNR) SE	TQ5592	2	2010
Essex Field Club	<i>Cirsium arvense</i>	flowering plant	Creeping Thistle	Dagnam Park (The Manor LNR) NW extension	TQ5493	1	2013
Essex Field Club	<i>Cirsium arvense</i>	flowering plant	Creeping Thistle	Dagnam Park (The Manor LNR) NW	TQ5493	2	2010
Essex Field Club	<i>Cirsium arvense</i>	flowering plant	Creeping Thistle	Dagnam Park (The Manor LNR) NNW extension	TQ5494	1	2013
Essex Field Club	<i>Cirsium arvense</i>	flowering plant	Creeping Thistle	Dagnam Park (The Manor LNR) NE extension	TQ5593	1	2013
Essex Field Club	<i>Cirsium arvense</i>	flowering plant	Creeping Thistle	Dagnam Park (The Manor LNR) NE	TQ5593	2	2010
Essex Field Club	<i>Cirsium arvense</i>	flowering plant	Creeping Thistle	Brizes monad, Kelveden Hatch	TQ5698	1	2018
Essex Field Club	<i>Cirsium arvense</i>	flowering plant	Creeping Thistle	Brentwood, South Weald churchyard	TQ5793	1	2007
Essex Field Club	<i>Cirsium arvense</i>	flowering plant	Creeping Thistle	Brentwood, Hart's Wood	TQ6092	1	2018
Essex Field Club	<i>Cirsium arvense</i>	flowering plant	Creeping Thistle	Brentwood, Clement's Wood & housing estate	TQ5892	1	2013
Essex Field Club	<i>Cirsium arvense</i>	flowering plant	Creeping Thistle	Brentwood, A12, M25 junction	TQ5692	1	2014
Essex Field Club	<i>Cirsium arvense</i>	flowering plant	Creeping Thistle	Brentwood, A12	TQ5894	1	2014
Essex Field Club	<i>Cirsium palustre</i>	flowering plant	Marsh Thistle	Small marsh, Bentley common	TQ5696	1	2018
Essex Field Club	<i>Cirsium palustre</i>	flowering plant	Marsh Thistle	Weald Country Park E	TQ5794	1	2008
Essex Field Club	<i>Cirsium palustre</i>	flowering plant	Marsh Thistle	Weald Country Park NE corner	TQ5795	1	2008
Essex Field Club	<i>Cirsium palustre</i>	flowering plant	Marsh Thistle	Weald Country Park NW corner	TQ5695	1	2008
Essex Field Club	<i>Cirsium palustre</i>	flowering plant	Marsh Thistle	Weald Country Park SW corner	TQ5693	1	2008

Essex Field Club	<i>Cirsium palustre</i>	flowering plant	Marsh Thistle	Weald Country Park W	TQ5694	1	2008
Essex Field Club	<i>Cirsium palustre</i>	flowering plant	Marsh Thistle	Park Wood, north, Doddinghurst	TQ5998	2	2015
Essex Field Club	<i>Cirsium palustre</i>	flowering plant	Marsh Thistle	Park Wood, Doddinghurst	TQ5997	1	2015
Essex Field Club	<i>Cirsium palustre</i>	flowering plant	Marsh Thistle	Frog Street pond, Doddinghurst	TQ573978	1	2015
Essex Field Club	<i>Cirsium palustre</i>	flowering plant	Marsh Thistle	Bentley golf course, Brentwood	TQ5797	1	2015
Essex Field Club	<i>Cirsium palustre</i>	flowering plant	Marsh Thistle	Brentwood C.P., Warley Place, Great Warley.	TQ5891	1	2014
Essex Field Club	<i>Cirsium palustre</i>	flowering plant	Marsh Thistle	Brentwood, Thrift Wood	TQ6193	1	1987
Essex Field Club	<i>Cirsium palustre</i>	flowering plant	Marsh Thistle	Dagnam Park (The Manor LNR) NE	TQ5593	1	2010
Essex Field Club	<i>Cirsium palustre</i>	flowering plant	Marsh Thistle	Dagnam Park (The Manor LNR) SE	TQ5592	1	2010
Essex Field Club	<i>Cirsium palustre</i>	flowering plant	Marsh Thistle	Doddinghurst, Wishfields Farm Marsh	TQ5896	1	2013
Essex Field Club	<i>Cirsium vulgare</i>	flowering plant	Spear Thistle	Mountnessing C.P.	TQ6297	1	2017
Essex Field Club	<i>Cirsium vulgare</i>	flowering plant	Spear Thistle	Kelvedon Hatch	TQ5798	1	2015
Essex Field Club	<i>Cirsium vulgare</i>	flowering plant	Spear Thistle	Kelvedon Hatch	TQ5797	1	2015
Essex Field Club	<i>Cirsium vulgare</i>	flowering plant	Spear Thistle	Heard's Farm, Brentwood	TQ6097	1	2011
Essex Field Club	<i>Cirsium vulgare</i>	flowering plant	Spear Thistle	Harold Wood NEE, Harold Park	TQ5591	1	2008
Essex Field Club	<i>Cirsium vulgare</i>	flowering plant	Spear Thistle	Harold Hill S	TQ5491	1	2006
Essex Field Club	<i>Cirsium vulgare</i>	flowering plant	Spear Thistle	Harold Hill E	TQ5592	1	2010
Essex Field Club	<i>Cirsium vulgare</i>	flowering plant	Spear Thistle	Hampden Wood	TQ5992	1	2010
Essex Field Club	<i>Cirsium vulgare</i>	flowering plant	Spear Thistle	Frog Street caravan camp site and Alders Wood	TQ5797	1	2015
Essex Field Club	<i>Cirsium vulgare</i>	flowering plant	Spear Thistle	Doddinghurst, Wishfields Farm Marsh	TQ5896	1	2013
Essex Field Club	<i>Cirsium vulgare</i>	flowering plant	Spear Thistle	Doddinghurst, Days lane, SRV	TQ5896	1	2014
Essex Field Club	<i>Cirsium vulgare</i>	flowering plant	Spear Thistle	Mountnessing C.P., Lower Road	TQ6296	1	2017
Essex Field Club	<i>Cirsium vulgare</i>	flowering plant	Spear Thistle	Navestock C.P., Horsemanside	TQ5496	1	2018
Essex Field Club	<i>Cirsium vulgare</i>	flowering plant	Spear Thistle	Navestock C.P., Navestock Hall area	TQ5498	1	2018
Essex Field Club	<i>Cirsium vulgare</i>	flowering plant	Spear Thistle	Weald Country Park W	TQ5694	1	2008
Essex Field Club	<i>Cirsium vulgare</i>	flowering plant	Spear Thistle	Weald Country Park SW corner	TQ5693	1	2008
Essex Field Club	<i>Cirsium vulgare</i>	flowering plant	Spear Thistle	Weald Country Park SE corner	TQ5793	1	2008

Essex Field Club	<i>Cirsium vulgare</i>	flowering plant	Spear Thistle	Weald Country Park NW corner	TQ5695	1	2008
Essex Field Club	<i>Cirsium vulgare</i>	flowering plant	Spear Thistle	Weald Country Park NE corner	TQ5795	1	2008
Essex Field Club	<i>Cirsium vulgare</i>	flowering plant	Spear Thistle	Weald Country Park E	TQ5794	1	2008
Essex Field Club	<i>Cirsium vulgare</i>	flowering plant	Spear Thistle	St Pauls Churchyard, Bentley Common	TQ5696	1	2018
Essex Field Club	<i>Cirsium vulgare</i>	flowering plant	Spear Thistle	St Nicholas churchyard, Kelvedon Hatch	TQ5698	1	2018
Essex Field Club	<i>Cirsium vulgare</i>	flowering plant	Spear Thistle	Playing fields, Doddinghurst	TQ5998	1	2015
Essex Field Club	<i>Cirsium vulgare</i>	flowering plant	Spear Thistle	Playing fields, Doddinghurst	TQ5898	1	2015
Essex Field Club	<i>Cirsium vulgare</i>	flowering plant	Spear Thistle	Navestock side meadow	TQ5697	1	2018
Essex Field Club	<i>Cirsium vulgare</i>	flowering plant	Spear Thistle	Doddinghurst C.P., Emblems Farm, Swallows Cross	TQ6098	1	2017
Essex Field Club	<i>Cirsium vulgare</i>	flowering plant	Spear Thistle	Doddinghurst	TQ5998	1	2015
Essex Field Club	<i>Cirsium vulgare</i>	flowering plant	Spear Thistle	Doddinghurst	TQ5997	1	2015
Essex Field Club	<i>Cirsium vulgare</i>	flowering plant	Spear Thistle	Brentwood, A12	TQ5894	1	2014
Essex Field Club	<i>Cirsium vulgare</i>	flowering plant	Spear Thistle	Brentwood Central	TQ5993	1	2009
Essex Field Club	<i>Cirsium vulgare</i>	flowering plant	Spear Thistle	Brentwood C.P., Warley Place, Great Warley.	TQ5891	1	2014
Essex Field Club	<i>Cirsium vulgare</i>	flowering plant	Spear Thistle	Brentwood C.P., Warley Gap	TQ5991	1	2018
Essex Field Club	<i>Cirsium vulgare</i>	flowering plant	Spear Thistle	Brentwood C.P., Thorndon Country Park, Car Park	TQ6191	1	2017
Essex Field Club	<i>Cirsium vulgare</i>	flowering plant	Spear Thistle	Brentwood C.P., Shenfield, Hall Lane	TQ6095	1	2017
Essex Field Club	<i>Cirsium vulgare</i>	flowering plant	Spear Thistle	Brentwood C.P., Pilgrims Hatch, Hall Lane	TQ6096	1	2017
Essex Field Club	<i>Cirsium vulgare</i>	flowering plant	Spear Thistle	Brentwood C.P., Fitzwalters	TQ6197	1	2017
Essex Field Club	<i>Cirsium vulgare</i>	flowering plant	Spear Thistle	Brentwood C.P., Doddinghurst Road	TQ5996	1	2017
Essex Field Club	<i>Cirsium vulgare</i>	flowering plant	Spear Thistle	Brentwood	TQ5896	1	2014
Essex Field Club	<i>Cirsium vulgare</i>	flowering plant	Spear Thistle	Ashwells Road pond, Bentley Common	TQ5796	1	2018
Essex Field Club	<i>Cirsium vulgare</i>	flowering plant	Spear Thistle	Brentwood, A12, M25 junction	TQ5692	1	2014
Essex Field Club	<i>Cirsium vulgare</i>	flowering plant	Spear Thistle	Brentwood, Hart's Wood	TQ6092	1	2018
Essex Field Club	<i>Cirsium vulgare</i>	flowering plant	Spear Thistle	Brentwood, South Weald churchyard	TQ5793	1	2007
Essex Field Club	<i>Cirsium vulgare</i>	flowering plant	Spear Thistle	Doddinghurst	TQ5896	1	2014
Essex Field Club	<i>Cirsium vulgare</i>	flowering plant	Spear Thistle	Dagnam Park (The Manor LNR) SW	TQ5492	1	2010
Essex Field Club	<i>Cirsium vulgare</i>	flowering plant	Spear Thistle	Dagnam Park (The Manor LNR) SE	TQ5592	2	2010

Essex Field Club	<i>Cirsium vulgare</i>	flowering plant	Spear Thistle	Dagnam Park (The Manor LNR) NW extension	TQ5493	1	2013
Essex Field Club	<i>Cirsium vulgare</i>	flowering plant	Spear Thistle	Dagnam Park (The Manor LNR) NW	TQ5493	1	2010
Essex Field Club	<i>Cirsium vulgare</i>	flowering plant	Spear Thistle	Dagnam Park (The Manor LNR) NNW extension	TQ5494	1	2013
Essex Field Club	<i>Cirsium vulgare</i>	flowering plant	Spear Thistle	Dagnam Park (The Manor LNR) NE extension	TQ5593	1	2013
Essex Field Club	<i>Cirsium vulgare</i>	flowering plant	Spear Thistle	Dagnam Park (The Manor LNR) NE	TQ5593	2	2010
Essex Field Club	<i>Cirsium vulgare</i>	flowering plant	Spear Thistle	Dagnam Park (The Manor LNR) Duck Wood	TQ5592	1	2010
Essex Field Club	<i>Cirsium vulgare</i>	flowering plant	Spear Thistle	Brizes monad, Kelveden Hatch	TQ5698	1	2018
Essex Field Club	<i>Cirsium vulgare</i>	flowering plant	Spear Thistle	Doddinghurst	TQ5897	1	2015
Essex Field Club	<i>Cis bilamellatus</i>	insect - beetle (Coleoptera)		Dagnam Park	TQ550930	1	1984
Essex Field Club	<i>Cixius nervosus</i>	insect - true bug (Hemiptera)		Dagnam Park	TQ550930	1	1984
Essex Field Club	<i>Cixius nervosus</i>	insect - true bug (Hemiptera)		Thorndon Park Forest	TQ608912	1	1984
Essex Field Club	<i>Cixius nervosus</i>	insect - true bug (Hemiptera)		Weald Park, Marsh	TQ568947	1	1985
Essex Field Club	<i>Cladius pectinicornis</i>	insect - hymenopteran	a sawfly	Dagnam Park	TQ550930	1	1984
Essex Field Club	<i>Clavaria vermicularis</i>	fungus		Weald Country Park E	TQ5794	2	2006
Essex Field Club	<i>Clavulina cristata</i>	fungus		Weald Country Park E	TQ5794	2	2006
Essex Field Club	<i>Clavulina cristata</i> var. <i>coralloides</i>	fungus		Weald Country Park NE corner	TQ5795	1	2006
Essex Field Club	<i>Clavulinopsis corniculata</i>	fungus		Weald Country Park W	TQ5694	1	2013
Essex Field Club	<i>Clavulinopsis fusiformis</i>	fungus		Brentwood: Warley Place (TQ5890 and TQ5891)	TQ59	1	2013
Essex Field Club	<i>Clavulinopsis fusiformis</i>	fungus		Weald Country Park E	TQ5794	2	2005
Essex Field Club	<i>Clavulinopsis helveola</i>	fungus		Weald Country Park SE corner	TQ5793	3	2006
Essex Field Club	<i>Clavulinopsis helveola</i>	fungus		Weald Country Park E	TQ5794	2	2006
Essex Field Club	<i>Clavulinopsis helveola</i>	fungus		South Weald Country Park (decid woodland)	TQ5794	1	2011
Essex Field Club	<i>Claytonia perfoliata</i>	flowering plant	Springbeauty	Weald Country Park W	TQ5694	1	2008
Essex Field Club	<i>Claytonia perfoliata</i>	flowering plant	Springbeauty	Warley Hospital	TQ5992	1	2010
Essex Field Club	<i>Claytonia perfoliata</i>	flowering plant	Springbeauty	Dagnam Park (The Manor LNR) SW	TQ5492	1	2010

Essex Field Club	<i>Claytonia perfoliata</i>	flowering plant	Springbeauty	Dagnam Park (The Manor LNR) NW extension	TQ5493	1	2013
Essex Field Club	<i>Claytonia perfoliata</i>	flowering plant	Springbeauty	Dagnam Park (The Manor LNR) NW	TQ5493	1	2010
Essex Field Club	<i>Claytonia perfoliata</i>	flowering plant	Springbeauty	Dagnam Park (The Manor LNR) NE extension	TQ5593	1	2013
Essex Field Club	<i>Claytonia perfoliata</i>	flowering plant	Springbeauty	Dagnam Park (The Manor LNR) NE	TQ5593	1	2010
Essex Field Club	<i>Claytonia perfoliata</i>	flowering plant	Springbeauty	Brentwood Central	TQ5993	1	2009
Essex Field Club	<i>Clematis vitalba</i>	flowering plant	Traveller's-joy	Doddinghurst	TQ5897	1	2014
Essex Field Club	<i>Clematis vitalba</i>	flowering plant	Traveller's-joy	Brentwood, Pilgrims Hatch	TQ5895	1	2014
Essex Field Club	<i>Clematis vitalba</i>	flowering plant	Traveller's-joy	Brentwood Central	TQ5993	1	2009
Essex Field Club	<i>Clematis vitalba</i>	flowering plant	Traveller's-joy	Brentwood C.P., Warley Place, Great Warley.	TQ5891	1	2014
Essex Field Club	<i>Clepsis spectrana</i>	insect - moth	Cyclamen Tortrix	BRENTWOOD - THORNDON COUNTRY PARK NORTH	TQ612913	1	2009
Essex Field Club	<i>Clepsis spectrana</i>	insect - moth	Cyclamen Tortrix	Thorndon Country Park North	TQ605913	1	2009
Essex Field Club	<i>Clinocera stagnalis</i>	insect - true fly (Diptera)		The Mores	TQ565966	1	1983
Essex Field Club	<i>Clinohelea unimaculata</i>	insect - true fly (Diptera)		Dagnam Park, s117c	TQ546927	1	1978
Essex Field Club	<i>Clinopodium vulgare</i>	flowering plant	Wild Basil	Weald Country Park NE corner	TQ5795	1	2008
Essex Field Club	<i>Clitocybe clavipes</i>	fungus		Weald Country Park E	TQ5794	1	2005
Essex Field Club	<i>Clitocybe dealbata</i>	fungus		Brentwood Central	TQ5993	1	2010
Essex Field Club	<i>Clitocybe metachroa</i>	fungus		Brentwood: Warley Place (TQ5890 and TQ5891)	TQ59	1	2013
Essex Field Club	<i>Clitocybe metachroa</i>	fungus		Weald Country Park E	TQ5794	2	2005
Essex Field Club	<i>Clitocybe nebularis</i>	fungus		Weald Country Park E	TQ5794	3	2006
Essex Field Club	<i>Clitocybe nebularis</i>	fungus		Thorndon Park North, The Forest (decid)	TQ6091	2	2010
Essex Field Club	<i>Clitocybe nebularis</i>	fungus		Brentwood: Warley Place (TQ5890 and TQ5891)	TQ59	1	2013
Essex Field Club	<i>Clitocybe odora</i>	fungus		Thorndon Park North, The Forest (decid)	TQ6091	1	2010
Essex Field Club	<i>Clitocybe odora</i>	fungus		Weald Country Park NE corner	TQ5795	1	2006
Essex Field Club	<i>Clitocybe phyllophila</i>	fungus		Weald Country Park NE corner	TQ5795	1	2006
Essex Field Club	<i>Clitocybe phyllophila</i>	fungus		Weald Country Park E	TQ5794	2	2006
Essex Field Club	<i>Clitocybe phyllophila</i>	fungus		Thorndon Park North, The Forest and Little Warley Common (decid)	TQ6091	1	2011



Essex Field Club	<i>Clitocybe phyllophila</i>	fungus		Thorndon Park North, The Forest (decid)	TQ6091	1	2009
Essex Field Club	<i>Clitocybe rivulosa</i>	fungus		Weald Country Park E	TQ5794	3	2006
Essex Field Club	<i>Clitocybe vibecina</i>	fungus		Thorndon Park North, The Forest (decid)	TQ6091	1	2009
Essex Field Club	<i>Clitopilus prunulus</i>	fungus		Weald Country Park E	TQ5794	1	2005
Essex Field Club	<i>Clivina fossor</i>	insect - beetle (Coleoptera)		Dagnam Park	TQ550930	1	1978
Essex Field Club	<i>Clostera curtula</i>	insect - moth	Chocolate-tip	Thorndon Park,nr Brentwood	TQ605910	1	1974
Essex Field Club	<i>Clostera curtula</i>	insect - moth	Chocolate-tip	Thorndon Country Park,Brentwood	TQ605910	1	1973
Essex Field Club	<i>Clostera curtula</i>	insect - moth	Chocolate-tip	Ingrave,nr Brentwood	TQ623922	2	1967
Essex Field Club	<i>Clostera pigra</i>	insect - moth	Small Chocolate-tip	Thorndon Country Park,Brentwood	TQ605910	1	1973
Essex Field Club	<i>Clostera pigra</i>	insect - moth	Small Chocolate-tip	Thorndon Park,nr Brentwood	TQ605910	1	1974
Essex Field Club	<i>Closterotomus norwegicus</i>	insect - true bug (Hemiptera)		Dagnam Park	TQ550930	2	1977
Essex Field Club	<i>Closterotomus norwegicus</i>	insect - true bug (Hemiptera)		Shenfield Station (NE17): S8	TQ6195	1	2004
Essex Field Club	<i>Closterotomus norwegicus</i>	insect - true bug (Hemiptera)		Weald Park, Marsh	TQ568947	1	1985
Essex Field Club	<i>Clubiona brevipes</i>	spider (Araneae)		Weald Park	TQ5794	2	1989
Essex Field Club	<i>Clubiona brevipes</i>	spider (Araneae)		Weald Park	TQ572948	2	1989
Essex Field Club	<i>Clubiona brevipes</i>	spider (Araneae)		Romford,12 Tring Gardens	TQ544927	1	1999
Essex Field Club	<i>Clubiona brevipes</i>	spider (Araneae)		Romford, 12 Tring Gardens	TQ544927	1	1999
Essex Field Club	<i>Clubiona comta</i>	spider (Araneae)		Brickhouse Wood, Pilgrims Hatch	TQ593963	2	1999
Essex Field Club	<i>Clubiona comta</i>	spider (Araneae)		Brickhouse Wood,Pilgrims Hatch	TQ593963	1	1999
Essex Field Club	<i>Clubiona comta</i>	spider (Araneae)		Mountnessing	TQ621974	2	1999
Essex Field Club	<i>Clubiona comta</i>	spider (Araneae)		The Mores, Navestock Side	TQ5696	1	1999
Essex Field Club	<i>Clubiona comta</i>	spider (Araneae)		The Mores,Navestock Side	TQ5696	1	1999
Essex Field Club	<i>Clubiona corticalis</i>	spider (Araneae)		Weald Park	TQ5794	2	1989
Essex Field Club	<i>Clubiona corticalis</i>	spider (Araneae)		Weald Park	TQ572948	2	1989
Essex Field Club	<i>Clubiona corticalis</i>	spider (Araneae)		Romford,12 Tring Gardens	TQ544927	1	1999
Essex Field Club	<i>Clubiona corticalis</i>	spider (Araneae)		Romford, 12 Tring Gardens	TQ544927	1	1999
Essex Field Club	<i>Clubiona lutescens</i>	spider (Araneae)		Weald Park	TQ572948	2	1989
Essex Field Club	<i>Clubiona lutescens</i>	spider (Araneae)		Holdens Wood, Warley	TQ5991	1	1998
Essex Field Club	<i>Clubiona lutescens</i>	spider (Araneae)		Hoddens Wood,Warley	TQ5991	1	1998
Essex Field Club	<i>Clubiona lutescens</i>	spider (Araneae)		Fitzwalters	TQ618973	2	1999
Essex Field Club	<i>Clubiona neglecta sens. str.</i>	spider (Araneae)		Weald Park	TQ574943	2	1989
Essex Field Club	<i>Clubiona pallidula</i>	spider (Araneae)		Shenfield Common	TQ601933	3	1998

Essex Field Club	<i>Clubiona reclusa</i>	spider (Araneae)		Weald Park	TQ574943	3	1989
Essex Field Club	<i>Clubiona reclusa</i>	spider (Araneae)		Weald Park	TQ572948	2	1989
Essex Field Club	<i>Clubiona reclusa</i>	spider (Araneae)		Fitzwalters	TQ618973	2	1999
Essex Field Club	<i>Clubiona reclusa</i>	spider (Araneae)		Doddinghurst	TQ589987	3	1999
Essex Field Club	<i>Clubiona reclusa</i>	spider (Araneae)		Dagnam Park	TQ550930	3	1984
Essex Field Club	<i>Clubiona stagnatilis</i>	spider (Araneae)		Thorndon Park North	TQ608912	4	1984
Essex Field Club	<i>Clubiona terrestris</i>	spider (Araneae)		Brickhouse Wood, Pilgrims Hatch	TQ593963	1	1999
Essex Field Club	<i>Clubiona terrestris</i>	spider (Araneae)		Brickhouse Wood, Pilgrims Hatch	TQ593963	1	1999
Essex Field Club	<i>Clubiona terrestris</i>	spider (Araneae)		Duck Wood	TQ5592	2	1998
Essex Field Club	<i>Clubiona terrestris</i>	spider (Araneae)		Weald Park	TQ574943	2	1989
Essex Field Club	<i>Clusia flava</i>	insect - true fly (Diptera)		The Mores	TQ565966	1	1983
Essex Field Club	<i>Clusia flava</i>	insect - true fly (Diptera)		Dagnam Park, s117f	TQ546927	1	1980
Essex Field Club	<i>Clusia flava</i>	insect - true fly (Diptera)		Coxtie Green	TQ5696	1	1981
Essex Field Club	<i>Clusiodes albimanus</i>	insect - true fly (Diptera)		Dagnam Park, s93	TQ556930	1	1979
Essex Field Club	<i>Clusiodes albimanus</i>	insect - true fly (Diptera)		Dagnam Park, s95e	TQ545929	1	1979
Essex Field Club	<i>Clusiodes albimanus</i>	insect - true fly (Diptera)		Dagnam Park, s97d+g	TQ547929	1	1979
Essex Field Club	<i>Clusiodes albimanus</i>	insect - true fly (Diptera)		Dagnam Park, s97e	TQ547929	1	1980
Essex Field Club	<i>Clusiodes albimanus</i>	insect - true fly (Diptera)		Harold Hill	TQ544927	1	1997
Essex Field Club	<i>Clusiodes albimanus</i>	insect - true fly (Diptera)		Harold Hill, Tring Gardens (garden)	TQ544927	2	1999
Essex Field Club	<i>Clusiodes albimanus</i>	insect - true fly (Diptera)		Pilgrims Hatch	TQ573960	1	1978
Essex Field Club	<i>Clusiodes albimanus</i>	insect - true fly (Diptera)		The Mores	TQ559965	2	1999
Essex Field Club	<i>Clusiodes albimanus</i>	insect - true fly (Diptera)		Weald Park	TQ5795	1	1980
Essex Field Club	<i>Clusiodes albimanus</i>	insect - true fly (Diptera)		Dagnam Park, s83e	TQ546930	1	1980
Essex Field Club	<i>Clusiodes albimanus</i>	insect - true fly (Diptera)		Dagnam Park, s81a	TQ556931	1	1979
Essex Field Club	<i>Clusiodes albimanus</i>	insect - true fly (Diptera)		Dagnam Park, s117d	TQ546927	1	1981

Essex Field Club	<i>Clusiodes albimanus</i>	insect - true fly (Diptera)		Dagnam Park, s118g	TQ547927	1	1980
Essex Field Club	<i>Clusiodes albimanus</i>	insect - true fly (Diptera)		Dagnam Park, s125	TQ547926	1	1981
Essex Field Club	<i>Clusiodes albimanus</i>	insect - true fly (Diptera)		Dagnam Park, s125a	TQ547926	1	1980
Essex Field Club	<i>Clusiodes albimanus</i>	insect - true fly (Diptera)		Dagnam Park, s40i	TQ550934	1	1980
Essex Field Club	<i>Clusiodes albimanus</i>	insect - true fly (Diptera)		Dagnam Park, s52g	TQ551933	1	1980
Essex Field Club	<i>Clusiodes albimanus</i>	insect - true fly (Diptera)		Dagnam Park, s52i	TQ551933	1	1976
Essex Field Club	<i>Clusiodes albimanus</i>	insect - true fly (Diptera)		Dagnam Park, s58d	TQ545932	1	1979
Essex Field Club	<i>Clusiodes albimanus</i>	insect - true fly (Diptera)		Dagnam Park, s61	TQ548932	2	1977
Essex Field Club	<i>Clusiodes gentilis</i>	insect - true fly (Diptera)		Dagnam Park, s93a+d	TQ556930	1	1980
Essex Field Club	<i>Clusiodes gentilis</i>	insect - true fly (Diptera)		Dagnam Park, s80i	TQ555931	1	1980
Essex Field Club	<i>Clusiodes gentilis</i>	insect - true fly (Diptera)		Dagnam Park, s118b	TQ547927	1	1980
Essex Field Club	<i>Clusiodes gentilis</i>	insect - true fly (Diptera)		Dagnam Park, Hatters Wood	TQ5492	1	1980
Essex Field Club	<i>Clusiodes ruficollis</i>	insect - true fly (Diptera)		The Mores	TQ559965	1	1999
Essex Field Club	<i>Clusiodes ruficollis</i>	insect - true fly (Diptera)		The Mores	TQ565966	1	1983
Essex Field Club	<i>Clytus arietis</i>	insect - beetle (Coleoptera)	Wasp Beetle	Dagnam Park	TQ550930	2	1981
Essex Field Club	<i>Cnaemidophorus rhododactyla</i>	insect - moth	Rose Plume	Navestock	TQ59	1	1906
Essex Field Club	<i>Cnephalocotes obscurus</i>	spider (Araneae)		Weald Park	TQ574944	3	1989
Essex Field Club	<i>Cnephasia sp.</i>	insect - moth	Cnephasia species	BRENTWOOD - THORNDON COUNTRY PARK NORTH	TQ612913	1	2013
Essex Field Club	<i>Coboldia fuscipes</i>	insect - true fly (Diptera)		Dagnam Park, s81g	TQ556931	1	1980
Essex Field Club	<i>Coboldia fuscipes</i>	insect - true fly (Diptera)		Dagnam Park, s82gh	TQ545930	1	1980
Essex Field Club	<i>Coboldia fuscipes</i>	insect - true fly (Diptera)		Harold Hill, Tring Gardens (garden)	TQ544927	2	1999

Essex Field Club	<i>Coccidula rufa</i>	insect - beetle (Coleoptera)		Dagnam Park	TQ550930	4	1980
Essex Field Club	<i>Coccidula rufa</i>	insect - beetle (Coleoptera)		Thorndon Park Forest	TQ608912	1	1984
Essex Field Club	<i>Coccinella septempunctata</i>	insect - beetle (Coleoptera)	7-spot Ladybird	Dagnam Park	TQ550930	1	1977
Essex Field Club	<i>Coccinella septempunctata</i>	insect - beetle (Coleoptera)	7-spot Ladybird	Shenfield Station (NE17): S10	TQ6195	1	2004
Essex Field Club	<i>Coccinella septempunctata</i>	insect - beetle (Coleoptera)	7-spot Ladybird	Shenfield Station (NE17): S2	TQ6195	1	2004
Essex Field Club	<i>Coccinella septempunctata</i>	insect - beetle (Coleoptera)	7-spot Ladybird	Shenfield Station (NE17): S4	TQ6195	1	2004
Essex Field Club	<i>Coccinella septempunctata</i>	insect - beetle (Coleoptera)	7-spot Ladybird	Shenfield Station (NE17): S9	TQ6195	1	2004
Essex Field Club	<i>Coccinella septempunctata</i>	insect - beetle (Coleoptera)	7-spot Ladybird	Thorndon Park Forest	TQ608912	1	1983
EFC Schemes	<i>Coccinella septempunctata</i>	insect - beetle (Coleoptera)	7-spot Ladybird	Back Garden, 65c Wash Road, Hutton, Brentwood	TQ6193	1	2008
Essex Field Club	<i>Coccinella undecimpunctata</i>	insect - beetle (Coleoptera)	11-spot Ladybird	Thorndon Park Forest	TQ608912	1	1983
Essex Field Club	<i>Coccinella undecimpunctata</i>	insect - beetle (Coleoptera)	11-spot Ladybird	Dagnam Park	TQ550930	1	1977
Essex Birdwatching Society	<i>Coccothraustes coccothraustes</i>	bird	Hawfinch	Weald Country Park	TQ5694	1	2017
Essex Birdwatching Society	<i>Coccothraustes coccothraustes</i>	bird	Hawfinch	Thorndon CP	TQ6092	1	2017
Essex Birdwatching Society	<i>Coccothraustes coccothraustes</i>	bird	Hawfinch	Weald Country Park	TQ5794	3	2017
Essex Birdwatching Society	<i>Coccothraustes coccothraustes</i>	bird	Hawfinch	Weald CP	TQ5694	1	2014
Essex Birdwatching Society	<i>Coccothraustes coccothraustes</i>	bird	Hawfinch	Thorndon CP North	TQ6091	20	2017
Essex Birdwatching Society	<i>Coccothraustes coccothraustes</i>	bird	Hawfinch	Thorndon CP	TQ6091	1	2017
Essex Birdwatching Society	<i>Coccothraustes coccothraustes</i>	bird	Hawfinch	South Weald Cricket Ground	TQ5794	1	2014
Essex Birdwatching Society	<i>Coccothraustes coccothraustes</i>	bird	Hawfinch	South Weald	TQ5793	2	2017
Essex Birdwatching Society	<i>Coccothraustes coccothraustes</i>	bird	Hawfinch	Harold Hill, Dagnam Park LNR	TQ5593	1	2015
Essex Birdwatching Society	<i>Coccothraustes coccothraustes</i>	bird	Hawfinch	Doddinghurst, Swallows Cross	TQ5998	1	2017

Essex Birdwatching Society	<i>Coccothraustes coccothraustes</i>	bird	Hawfinch	Dagnam Park, Harold Hill	TQ5593	1	2015
Essex Field Club	<i>Cochlearia danica</i>	flowering plant	Danish Scurvygrass	Thoby Lane, Mountnessing	TQ6297	1	2013
Essex Field Club	<i>Cochlearia danica</i>	flowering plant	Danish Scurvygrass	South Weald	TQ5792	1	2013
Essex Field Club	<i>Cochlearia danica</i>	flowering plant	Danish Scurvygrass	South Weald	TQ5692	1	2013
Essex Field Club	<i>Cochlearia danica</i>	flowering plant	Danish Scurvygrass	Shenfield	TQ6296	1	2013
Essex Field Club	<i>Cochlearia danica</i>	flowering plant	Danish Scurvygrass	Shenfield	TQ6196	1	2014
Essex Field Club	<i>Cochlearia danica</i>	flowering plant	Danish Scurvygrass	Lower Road, Mountnessing	TQ6296	1	2008
Essex Field Club	<i>Cochlearia danica</i>	flowering plant	Danish Scurvygrass	Kelvedon Hatch	TQ5697	1	2013
Essex Field Club	<i>Cochlearia danica</i>	flowering plant	Danish Scurvygrass	Home Wood, Mountnessing	TQ6196	1	2008
Essex Field Club	<i>Cochlearia danica</i>	flowering plant	Danish Scurvygrass	Brentwood, A12	TQ6296	1	2016
Essex Field Club	<i>Cochlearia danica</i>	flowering plant	Danish Scurvygrass	Brentwood Cottage Hospital	TQ6094	1	2013
Essex Field Club	<i>Cochlearia danica</i>	flowering plant	Danish Scurvygrass	Alexander Lane, Shenfield	TQ6195	1	2008
Essex Field Club	<i>Cochylis atricapitana</i>	insect - moth	a moth	BRENTWOOD - NEAR LITTLE WARLEY COMMON, THORNDON COUNTRY PARK NOR	TQ605912	1	2010
Essex Field Club	<i>Cochylis atricapitana</i>	insect - moth	a moth	Thorndon Country Park North, Little Warley Common (mixed wood)	TQ605912	1	2010
Essex Field Club	<i>Coelosia flava</i>	insect - true fly (Diptera)		Harold Hill, Tring Gardens (garden)	TQ544927	1	1998
Essex Field Club	<i>Coelosia flava</i>	insect - true fly (Diptera)		Dagnam Park, s92b	TQ555930	1	1981
Essex Field Club	<i>Coenagrion puella</i>	insect - dragonfly (Odonata)	Azure Damselfly	Thorndon Park Forest	TQ608912	1	1984
Essex Field Club	<i>Coenagrion puella</i>	insect - dragonfly (Odonata)	Azure Damselfly	Essex	TQ600934	1	2000
Essex Field Club	<i>Coenagrion puella</i>	insect - dragonfly (Odonata)	Azure Damselfly	Essex	TQ594921	1	2000
Essex Field Club	<i>Coenagrion puella</i>	insect - dragonfly (Odonata)	Azure Damselfly	Essex	TQ590970	1	2000
Essex Field Club	<i>Coenagrion puella</i>	insect - dragonfly (Odonata)	Azure Damselfly	Essex	TQ582945	1	2000
Essex Field Club	<i>Coenagrion puella</i>	insect - dragonfly (Odonata)	Azure Damselfly	Essex	TQ574985	1	2000
Essex Field Club	<i>Coenagrion puella</i>	insect - dragonfly (Odonata)	Azure Damselfly	Essex	TQ571971	1	2000
Essex Field Club	<i>Coenagrion puella</i>	insect - dragonfly (Odonata)	Azure Damselfly	Essex	TQ571951	1	2000
Essex Field Club	<i>Coenagrion puella</i>	insect - dragonfly (Odonata)	Azure Damselfly	Essex	TQ571931	1	2000

Essex Field Club	<i>Coenagrion puella</i>	insect - dragonfly (Odonata)	Azure Damselfly	Dagnam Park LNR	TQ5593	2	2011
Essex Field Club	<i>Coenagrion puella</i>	insect - dragonfly (Odonata)	Azure Damselfly	Essex	TQ540983	1	2000
Essex Field Club	<i>Coenagrion puella</i>	insect - dragonfly (Odonata)	Azure Damselfly	Essex	TQ541983	1	2000
Essex Field Club	<i>Coenagrion puella</i>	insect - dragonfly (Odonata)	Azure Damselfly	Essex	TQ549932	1	2000
Essex Field Club	<i>Coenagrion puella</i>	insect - dragonfly (Odonata)	Azure Damselfly	Essex	TQ550968	1	2000
Essex Field Club	<i>Coenagrion puella</i>	insect - dragonfly (Odonata)	Azure Damselfly	Essex	TQ558914	1	2000
Essex Field Club	<i>Coenagrion puella</i>	insect - dragonfly (Odonata)	Azure Damselfly	Essex	TQ567913	1	2000
Essex Field Club	<i>Coenia curvicauda</i>	insect - true fly (Diptera)		The Oaks	TQ564932	1	1976
Essex Field Club	<i>Coenia curvicauda</i>	insect - true fly (Diptera)		Dagnam Park, s95e	TQ545929	3	1979
Essex Field Club	<i>Coenia curvicauda</i>	insect - true fly (Diptera)		Dagnam Park, s78f	TQ553931	1	1979
Essex Field Club	<i>Coenia curvicauda</i>	insect - true fly (Diptera)		Dagnam Park, s64b	TQ551932	1	1976
Essex Field Club	<i>Coenia curvicauda</i>	insect - true fly (Diptera)		Dagnam Park, s113c	TQ552928	1	1978
Essex Field Club	<i>Coenia curvicauda</i>	insect - true fly (Diptera)		Dagnam Park, s113b	TQ552928	1	1978
Essex Field Club	<i>Coenia curvicauda</i>	insect - true fly (Diptera)		Dagnam Park (golf course)	TQ560927	1	1977
Essex Field Club	<i>Coenia palustris</i>	insect - true fly (Diptera)		Dagnam Park, s52i	TQ551933	1	1978
Essex Field Club	<i>Coenia palustris</i>	insect - true fly (Diptera)		Dagnam Park, s52e	TQ551933	1	1977
Essex Field Club	<i>Coenia palustris</i>	insect - true fly (Diptera)		Dagnam Park, s126b	TQ548926	1	1979
Essex Field Club	<i>Coenonympha pamphilus</i>	insect - butterfly	Small Heath	Thames Chase, Harold Court	TQ561911	1	2015
Essex Field Club	<i>Coenonympha pamphilus</i>	insect - butterfly	Small Heath	Thames Chase, Harold Court	TQ559912	1	2015
Essex Field Club	<i>Coenonympha pamphilus</i>	insect - butterfly	Small Heath	Sw Of Shenfield Church, Shenfield	TQ602948	1	1997
Essex Field Club	<i>Coenonympha pamphilus</i>	insect - butterfly	Small Heath	South Weald: M25/A12 Area	TQ59R	1	2000

Essex Field Club	<i>Coenonympha pamphilus</i>	insect - butterfly	Small Heath	South Weald: M25 / A12 Area	TQ59R	1	1999
Essex Field Club	<i>Coenonympha pamphilus</i>	insect - butterfly	Small Heath	Shenfield: Church Area	TQ6094	2	1996
Essex Field Club	<i>Coenonympha pamphilus</i>	insect - butterfly	Small Heath	Sawyer's Hall Area, Shenfield, Brentwood	TQ598946	1	1997
Essex Field Club	<i>Coenonympha pamphilus</i>	insect - butterfly	Small Heath	Pilgrim's Hatch: Sawyer's Hall & Green Lane	TQ5994	1	1996
Essex Field Club	<i>Coenonympha pamphilus</i>	insect - butterfly	Small Heath	Noak Hill: The Osiers	TQ554934	1	2015
Essex Field Club	<i>Coenonympha pamphilus</i>	insect - butterfly	Small Heath	Noak Hill: adjacent M25	TQ548941	1	2014
Essex Field Club	<i>Coenonympha pamphilus</i>	insect - butterfly	Small Heath	Noak Hill (M25, Wrightsbridge Rd)	TQ548941	1	2016
Essex Field Club	<i>Coenonympha pamphilus</i>	insect - butterfly	Small Heath	Maylands Golf Course & Weald Brook	TQ59L	1	2014
Essex Field Club	<i>Coenonympha pamphilus</i>	insect - butterfly	Small Heath	Thorndon CP	TQ6091	1	1993
Essex Field Club	<i>Coenonympha pamphilus</i>	insect - butterfly	Small Heath	Thorndon CP	TQ616917	1	2012
Essex Field Club	<i>Coenonympha pamphilus</i>	insect - butterfly	Small Heath	Weald CP: Coxtie Green Area	TQ59S	1	2000
Essex Field Club	<i>Coenonympha pamphilus</i>	insect - butterfly	Small Heath	Weald Brook nr Maylands Golf Course	TQ562925	1	2015
Essex Field Club	<i>Coenonympha pamphilus</i>	insect - butterfly	Small Heath	Weald Brook (M25)	TQ552938	3	2016
Essex Field Club	<i>Coenonympha pamphilus</i>	insect - butterfly	Small Heath	Weald Brook	TQ562926	1	2011
Essex Field Club	<i>Coenonympha pamphilus</i>	insect - butterfly	Small Heath	Weald Brook	TQ562925	6	2016
Essex Field Club	<i>Coenonympha pamphilus</i>	insect - butterfly	Small Heath	Weald Brook	TQ552938	1	2016
Essex Field Club	<i>Coenonympha pamphilus</i>	insect - butterfly	Small Heath	Tylers Common: Boyles Court	TQ59Q	1	1999
Essex Field Club	<i>Coenonympha pamphilus</i>	insect - butterfly	Small Heath	Tylers Common	TQ59Q	8	2000
Essex Field Club	<i>Coenonympha pamphilus</i>	insect - butterfly	Small Heath	Thorndon CP: heathland restoration area	TQ612911	2	2012
Essex Field Club	<i>Coenonympha pamphilus</i>	insect - butterfly	Small Heath	Thorndon CP: heathland restoration area	TQ611911	1	2013
Essex Field Club	<i>Coenonympha pamphilus</i>	insect - butterfly	Small Heath	Thorndon CP	TQ69A	1	1995

Essex Field Club	<i>Coenonympha pamphilus</i>	insect - butterfly	Small Heath	Weald Park CP: Coxtie Green	TQ59S	1	1999
Essex Field Club	<i>Coenonympha pamphilus</i>	insect - butterfly	Small Heath	Maylands Golf Course & Weald Brook	TQ5692	2	2014
Essex Field Club	<i>Coenonympha pamphilus</i>	insect - butterfly	Small Heath	Maylands Golf Course	TQ559928	4	2016
Essex Field Club	<i>Coenonympha pamphilus</i>	insect - butterfly	Small Heath	Great Warley	TQ59Q	1	1996
Essex Field Club	<i>Coenonympha pamphilus</i>	insect - butterfly	Small Heath	Great Warley	TQ576910	25	2012
Essex Field Club	<i>Coenonympha pamphilus</i>	insect - butterfly	Small Heath	Fitzwalter's Farm Tetrad, Shenfield	TQ69D	1	1996
Essex Field Club	<i>Coenonympha pamphilus</i>	insect - butterfly	Small Heath	Doddinghurst to Mountnessing Windmill	TQ6197	1	2017
Essex Field Club	<i>Coenonympha pamphilus</i>	insect - butterfly	Small Heath	Dagnam Park, Harold Hill	TQ5593	7	2013
Essex Field Club	<i>Coenonympha pamphilus</i>	insect - butterfly	Small Heath	Dagnam Park LNR, Harold Hill	TQ5593	5	2016
Essex Field Club	<i>Coenonympha pamphilus</i>	insect - butterfly	Small Heath	Dagnam Park LNR	TQ5593	26	2015
Essex Field Club	<i>Coenonympha pamphilus</i>	insect - butterfly	Small Heath	Brentwood: M25	TQ573912	1	2011
Essex Field Club	<i>Coenonympha pamphilus</i>	insect - butterfly	Small Heath	64 Brentwood Place, Brentwood CM15 9DW	TQ5994	1	1992
Essex Field Club	<i>Coenonympha pamphilus</i>	insect - butterfly	Small Heath	10 Hogarth Avenue, Brentwood, Essex CM15	TQ6093	4	1993
Essex Field Club	<i>Coenonympha pamphilus</i>	insect - butterfly	Small Heath	1 Kilworth Avenue, Shenfield, Brentwood CM15 8PS	TQ6195	1	1992
Essex Field Club	<i>Coenonympha pamphilus</i>	insect - butterfly	Small Heath	Great Warley - Tylers Common	TQ59Q	1	1997
Essex Field Club	<i>Coenonympha pamphilus</i>	insect - butterfly	Small Heath	Great Warley Area	TQ59V	1	1999
Essex Field Club	<i>Coenonympha pamphilus</i>	insect - butterfly	Small Heath	Hall Wood & Ingrave Hall, Ingrave	TQ69G	1	1995
Essex Field Club	<i>Coenonympha pamphilus</i>	insect - butterfly	Small Heath	Maylands Golf Course	TQ5592	1	2012
Essex Field Club	<i>Coenonympha pamphilus</i>	insect - butterfly	Small Heath	Maylands Golf Course	TQ556928	1	2007
Essex Field Club	<i>Coenonympha pamphilus</i>	insect - butterfly	Small Heath	Ingrave	TQ626921	1	2017
Essex Field Club	<i>Coenonympha pamphilus</i>	insect - butterfly	Small Heath	Harold Wood: Harold Park	TQ59K	2	2000



Essex Field Club	<i>Coenonympha pamphilus</i>	insect - butterfly	Small Heath	Harold Hill: Weald Brook	TQ563924	1	2013
Essex Field Club	<i>Coenonympha pamphilus</i>	insect - butterfly	Small Heath	Harold Hill: Maylands Golf Course & Weald Brook	TQ5692	1	2013
Essex Field Club	<i>Coenonympha pamphilus</i>	insect - butterfly	Small Heath	Harold Hill: Duck Wood NR	TQ555924	1	1998
Essex Field Club	<i>Coenonympha pamphilus</i>	insect - butterfly	Small Heath	Harold Hill: Dagnam Park LNR	TQ59L	9	2000
Essex Field Club	<i>Coenonympha pamphilus</i>	insect - butterfly	Small Heath	Harold Hill: Dagnam Park LNR	TQ5593	15	2011
Essex Field Club	<i>Coenonympha pamphilus</i>	insect - butterfly	Small Heath	Harold Hill: Dagnam Park LNR	TQ555930	1	2010
Essex Field Club	<i>Coenonympha pamphilus</i>	insect - butterfly	Small Heath	Harold Hill: Carter's Brook Fields	TQ541929	1	2016
Essex Field Club	<i>Coenosia agromyzina</i>	insect - true fly (Diptera)		Dagnam Park, s23d	TQ553936	1	1975
Essex Field Club	<i>Coenosia agromyzina</i>	insect - true fly (Diptera)		Dagnam Park, s34d	TQ554935	1	1975
Essex Field Club	<i>Coenosia agromyzina</i>	insect - true fly (Diptera)		Dagnam Park, s80b	TQ555931	1	1976
Essex Field Club	<i>Coenosia agromyzina</i>	insect - true fly (Diptera)		Duck Wood	TQ555924	1	1988
Essex Field Club	<i>Coenosia agromyzina</i>	insect - true fly (Diptera)		Harold Hill, Tring Gardens (garden)	TQ544927	2	1999
Essex Field Club	<i>Coenosia agromyzina</i>	insect - true fly (Diptera)		The Mores	TQ5696	1	1998
Essex Field Club	<i>Coenosia agromyzina</i>	insect - true fly (Diptera)		Dagnam Park, s22c	TQ552936	1	1976
Essex Field Club	<i>Coenosia agromyzina</i>	insect - true fly (Diptera)		Dagnam Park, s119h	TQ548927	1	1976
Essex Field Club	<i>Coenosia agromyzina</i>	insect - true fly (Diptera)		Dagnam Park, s117i	TQ546927	3	1976
Essex Field Club	<i>Coenosia agromyzina</i>	insect - true fly (Diptera)		Alder Wood	TQ563928	1	1978
Essex Field Club	<i>Coenosia agromyzina</i>	insect - true fly (Diptera)		Dagnam Park, s117c	TQ546927	1	1976
Essex Field Club	<i>Coenosia agromyzina</i>	insect - true fly (Diptera)		Dagnam Park, S117e	TQ546927	1	1976
Essex Field Club	<i>Coenosia agromyzina</i>	insect - true fly (Diptera)		Dagnam Park, s117f	TQ546927	1	1976
Essex Field Club	<i>Coenosia agromyzina</i>	insect - true fly (Diptera)		Dagnam Park, s117g	TQ546927	2	1976

Essex Field Club	<i>Coenosia agromyzina</i>	insect - true fly (Diptera)		Dagnam Park, s117h	TQ546927	1	1976
Essex Field Club	<i>Coenosia albicornis</i>	insect - true fly (Diptera)		Dagnam Park, s63c	TQ550930	1	1980
Essex Field Club	<i>Coenosia albicornis</i>	insect - true fly (Diptera)		Dagnam Park, s64b	TQ550930	1	1980
Essex Field Club	<i>Coenosia albicornis</i>	insect - true fly (Diptera)		Dagnam Park, s80e	TQ555931	1	1975
Essex Field Club	<i>Coenosia albicornis</i>	insect - true fly (Diptera)		Dagnam Park, s81a	TQ556931	1	1979
Essex Field Club	<i>Coenosia albicornis</i>	insect - true fly (Diptera)		Dagnam Park, s83f	TQ546930	1	1976
Essex Field Club	<i>Coenosia albicornis</i>	insect - true fly (Diptera)		Dagnam Park, s89d	TQ552930	1	1977
Essex Field Club	<i>Coenosia albicornis</i>	insect - true fly (Diptera)		Dagnam Park, s90f	TQ550930	1	1981
Essex Field Club	<i>Coenosia albicornis</i>	insect - true fly (Diptera)		Dagnam Park, s90i	TQ550930	1	1980
Essex Field Club	<i>Coenosia albicornis</i>	insect - true fly (Diptera)		Dagnam Park, s95e	TQ550930	1	1979
Essex Field Club	<i>Coenosia albicornis</i>	insect - true fly (Diptera)		Harold Hill, Tring Gardens (garden)	TQ544927	2	1999
Essex Field Club	<i>Coenosia albicornis</i>	insect - true fly (Diptera)		Maylands Golf Course	TQ563922	1	1977
Essex Field Club	<i>Coenosia albicornis</i>	insect - true fly (Diptera)		The Mores	TQ565966	1	1983
Essex Field Club	<i>Coenosia albicornis</i>	insect - true fly (Diptera)		Weald Park	TQ5794	1	1981
Essex Field Club	<i>Coenosia albicornis</i>	insect - true fly (Diptera)		Dagnam Park, s59c	TQ546932	1	1976
Essex Field Club	<i>Coenosia albicornis</i>	insect - true fly (Diptera)		Dagnam Park, s58g	TQ545932	1	1978
Essex Field Club	<i>Coenosia albicornis</i>	insect - true fly (Diptera)		Dagnam Park, s58d	TQ545932	1	1978
Essex Field Club	<i>Coenosia albicornis</i>	insect - true fly (Diptera)		Dagnam Park	TQ550930	1	1980
Essex Field Club	<i>Coenosia albicornis</i>	insect - true fly (Diptera)		Dagnam Park, s103g	TQ553929	1	1977
Essex Field Club	<i>Coenosia albicornis</i>	insect - true fly (Diptera)		Dagnam Park, s117g	TQ546927	1	1976
Essex Field Club	<i>Coenosia albicornis</i>	insect - true fly (Diptera)		Dagnam Park, s119c	TQ548927	1	1976

Essex Field Club	<i>Coenosia albicornis</i>	insect - true fly (Diptera)		Dagnam Park, s126a	TQ550930	1	1980
Essex Field Club	<i>Coenosia albicornis</i>	insect - true fly (Diptera)		Dagnam Park, s39i	TQ550930	1	1979
Essex Field Club	<i>Coenosia albicornis</i>	insect - true fly (Diptera)		Dagnam Park, s42a+d	TQ552934	1	1975
Essex Field Club	<i>Coenosia albicornis</i>	insect - true fly (Diptera)		Dagnam Park, s4c	TQ550930	1	1979
Essex Field Club	<i>Coenosia albicornis</i>	insect - true fly (Diptera)		Dagnam Park, s52i	TQ551933	1	1976
Essex Field Club	<i>Coenosia albicornis</i>	insect - true fly (Diptera)		Dagnam Park, s51f	TQ550930	1	1979
Essex Field Club	<i>Coenosia albicornis</i>	insect - true fly (Diptera)		Dagnam Park, s51d	TQ550933	1	1978
Essex Field Club	<i>Coenosia albicornis</i>	insect - true fly (Diptera)		Dagnam Park, s51d	TQ550930	1	1978
Essex Field Club	<i>Coenosia albicornis</i>	insect - true fly (Diptera)		Dagnam Park, s50d	TQ550930	1	1980
Essex Field Club	<i>Coenosia atra</i>	insect - true fly (Diptera)		Harold Hill, Tring Gardens (garden)	TQ544927	6	1997
Essex Field Club	<i>Coenosia humilis</i>	insect - true fly (Diptera)		Dagnam Park, S120f	TQ549927	1	1978
Essex Field Club	<i>Coenosia infantula</i>	insect - true fly (Diptera)		The Mores	TQ565966	1	1983
Essex Field Club	<i>Coenosia infantula</i>	insect - true fly (Diptera)		Navestock	TQ542980	1	1983
Essex Field Club	<i>Coenosia infantula</i>	insect - true fly (Diptera)		Harold Hill, Tring Gardens (garden)	TQ544927	1	1997
Essex Field Club	<i>Coenosia infantula</i>	insect - true fly (Diptera)		Dagnam Park, s64c	TQ551932	1	1977
Essex Field Club	<i>Coenosia infantula</i>	insect - true fly (Diptera)		Dagnam Park, s3g	TQ550930	1	1976
Essex Field Club	<i>Coenosia intermedia</i>	insect - true fly (Diptera)		Dagnam Park, s78h	TQ553931	1	1976
Essex Field Club	<i>Coenosia intermedia</i>	insect - true fly (Diptera)		Dagnam Park, s63c	TQ550930	1	1980
Essex Field Club	<i>Coenosia intermedia</i>	insect - true fly (Diptera)		Dagnam Park, s52i	TQ551933	2	1976
Essex Field Club	<i>Coenosia intermedia</i>	insect - true fly (Diptera)		Dagnam Park, s52g	TQ550930	1	1980
Essex Field Club	<i>Coenosia intermedia</i>	insect - true fly (Diptera)		Dagnam Park, s28g	TQ550930	1	1980

Essex Field Club	<i>Coenosia intermedia</i>	insect - true fly (Diptera)		Dagnam Park, s119h	TQ548927	1	1980
Essex Field Club	<i>Coenosia intermedia</i>	insect - true fly (Diptera)		Dagnam Park, s119d	TQ548927	1	1976
Essex Field Club	<i>Coenosia intermedia</i>	insect - true fly (Diptera)		Dagnam Park, s115a	TQ554928	2	1978
Essex Field Club	<i>Coenosia intermedia</i>	insect - true fly (Diptera)		Dagnam Park, s113b	TQ552928	1	1979
Essex Field Club	<i>Coenosia mollicula</i>	insect - true fly (Diptera)		Dagnam Park, several areas	TQ550930	1	1979
Essex Field Club	<i>Coenosia mollicula</i>	insect - true fly (Diptera)		Dagnam Park, s95c	TQ545929	1	1978
Essex Field Club	<i>Coenosia mollicula</i>	insect - true fly (Diptera)		Dagnam Park, s83e	TQ546930	1	1978
Essex Field Club	<i>Coenosia mollicula</i>	insect - true fly (Diptera)		Dagnam Park, s52i	TQ551933	1	1976
Essex Field Club	<i>Coenosia mollicula</i>	insect - true fly (Diptera)		Dagnam Park, s40d	TQ550934	1	1977
Essex Field Club	<i>Coenosia mollicula</i>	insect - true fly (Diptera)		Dagnam Park, s39i	TQ549934	1	1977
Essex Field Club	<i>Coenosia mollicula</i>	insect - true fly (Diptera)		Dagnam Park, s118	TQ550930	1	1981
Essex Field Club	<i>Coenosia testacea</i>	insect - true fly (Diptera)		Navestock	TQ547980	1	1983
Essex Field Club	<i>Coenosia testacea</i>	insect - true fly (Diptera)		Harold Hill, Tring Gardens (garden)	TQ544927	6	1999
Essex Field Club	<i>Coenosia testacea</i>	insect - true fly (Diptera)		Dagnam Park, s51a	TQ550930	1	1977
Essex Field Club	<i>Coenosia testacea</i>	insect - true fly (Diptera)		Dagnam Park, s127i	TQ550930	1	1978
Essex Field Club	<i>Coenosia testacea</i>	insect - true fly (Diptera)		Dagnam Park, s127b	TQ550930	1	1981
Essex Field Club	<i>Coenosia testacea</i>	insect - true fly (Diptera)		Dagnam Park, s120f	TQ550930	1	1977
Essex Field Club	<i>Coenosia testacea</i>	insect - true fly (Diptera)		Dagnam Park, s118	TQ550930	1	1978
Essex Field Club	<i>Coenosia testacea</i>	insect - true fly (Diptera)		Dagnam Park, s117e	TQ550930	2	1980
Essex Field Club	<i>Coenosia testacea</i>	insect - true fly (Diptera)		Dagnam Park, s107a	TQ550930	1	1980
Essex Field Club	<i>Coenosia tigrina</i>	insect - true fly (Diptera)		Dagnam Park	TQ548927	1	2018

Essex Field Club	<i>Coenosia tigrina</i>	insect - true fly (Diptera)		Dagnam Park, s108f	TQ547928	1	1976
Essex Field Club	<i>Coenosia tigrina</i>	insect - true fly (Diptera)		Dagnam Park, s23a	TQ553936	1	1977
Essex Field Club	<i>Coenosia tigrina</i>	insect - true fly (Diptera)		Harold Hill, Tring Gardens (garden)	TQ544927	4	1999
Essex Field Club	<i>Coenosia tigrina</i>	insect - true fly (Diptera)		Wealdside meadow	TQ552946	1	1999
Essex Field Club	<i>Colchicum autumnale</i>	flowering plant	Meadow Saffron	Brentwood C.P., Warley Place, Great Warley.	TQ5891	1	2014
Essex Field Club	<i>Coleophora alticolella</i>	insect - moth	a moth	Thorndon Park Forest	TQ608912	1	1985
Essex Field Club	<i>Coleophora sp.</i>	insect - moth	Coleophora species	BRENTWOOD - THORNDON COUNTRY PARK NORTH	TQ612913	2	2013
Essex Field Club	<i>Colias croceus</i>	insect - moth	Clouded Yellow	Pilgrim's Hatch: Sawyer's Hall & Green Lane	TQ5994	1	1996
Essex Field Club	<i>Colias croceus</i>	insect - moth	Clouded Yellow	Pilgrims Hatch: Crow Green Area	TQ59Y	1	2000
Essex Field Club	<i>Colias croceus</i>	insect - moth	Clouded Yellow	Pilgrims Hatch: Shenfield	TQ59Z	1	2000
Essex Field Club	<i>Colias croceus</i>	insect - moth	Clouded Yellow	Shenfield	TQ5994	1	1996
Essex Field Club	<i>Colias croceus</i>	insect - moth	Clouded Yellow	Shenfield	TQ6094	1	1996
Essex Field Club	<i>Colias croceus</i>	insect - moth	Clouded Yellow	Shenfield: Church Area	TQ6094	1	1996
Essex Field Club	<i>Colias croceus</i>	insect - moth	Clouded Yellow	South Weald: M25/A12 Area	TQ59R	1	2000
Essex Field Club	<i>Colias croceus</i>	insect - moth	Clouded Yellow	Tylers Common	TQ59Q	1	2000
Essex Field Club	<i>Colias croceus</i>	insect - moth	Clouded Yellow	Warley: West Brentwood Area	TQ59W	1	2000
Essex Field Club	<i>Colias croceus</i>	insect - moth	Clouded Yellow	Weald Brook	TQ552938	1	2016
Essex Field Club	<i>Colias croceus</i>	insect - moth	Clouded Yellow	Weald Brook (M25)	TQ552938	2	2016
Essex Field Club	<i>Colias croceus</i>	insect - moth	Clouded Yellow	Weald CP	TQ568944	10	2000
Essex Field Club	<i>Colias croceus</i>	insect - moth	Clouded Yellow	Weald CP: Coxtie Green Area	TQ59S	1	2000
Essex Field Club	<i>Colias croceus</i>	insect - moth	Clouded Yellow	Noak Hill: adjacent M25	TQ548941	1	2014
Essex Field Club	<i>Colias croceus</i>	insect - moth	Clouded Yellow	Noak Hill	TQ548941	1	2016
Essex Field Club	<i>Colias croceus</i>	insect - moth	Clouded Yellow	Noak Hill	TQ548921	1	2016
Essex Field Club	<i>Colias croceus</i>	insect - moth	Clouded Yellow	Bentley, Brentwood	TQ59T	1	2000
Essex Field Club	<i>Colias croceus</i>	insect - moth	Clouded Yellow	Brentwood	TQ607973	1	2017
Essex Field Club	<i>Colias croceus</i>	insect - moth	Clouded Yellow	Brentwood: allotment	TQ575929	1	2013
Essex Field Club	<i>Colias croceus</i>	insect - moth	Clouded Yellow	Brentwood: Honey Pot Lane Allotments	TQ583935	2	2016
Essex Field Club	<i>Colias croceus</i>	insect - moth	Clouded Yellow	Dagnam Park LNR, Harold Hill	TQ5593	2	2016
Essex Field Club	<i>Colias croceus</i>	insect - moth	Clouded Yellow	Dagnam Park, Harold Hill	TQ5593	3	2013
Essex Field Club	<i>Colias croceus</i>	insect - moth	Clouded Yellow	Doddinghurst: garden	TQ589989	1	2016
Essex Field Club	<i>Colias croceus</i>	insect - moth	Clouded Yellow	Great Warley	TQ59V	1	2000
Essex Field Club	<i>Colias croceus</i>	insect - moth	Clouded Yellow	Harold Hill: Central Park	TQ546922	1	2014

Essex Field Club	<i>Colias croceus</i>	insect - moth	Clouded Yellow	Harold Hill: Maylands Golf Course & Weald Brook	TQ5692	1	2013
Essex Field Club	<i>Colias croceus</i>	insect - moth	Clouded Yellow	Harold Wood: Harold Park	TQ59K	1	2000
Essex Field Club	<i>Colias croceus</i>	insect - moth	Clouded Yellow	Kelvedon Hatch: area	TQ59U	1	2000
Essex Field Club	<i>Colias croceus</i>	insect - moth	Clouded Yellow	Navestock Common / St Vincents Hamlet	TQ59M	1	2000
Essex Field Club	<i>Collybia butyracea</i>	fungus	Butter cap, toughshank	Weald Country Park W	TQ5694	1	2006
Essex Field Club	<i>Collybia butyracea</i>	fungus	Butter cap, toughshank	Weald Country Park E	TQ5794	4	2005
Essex Field Club	<i>Collybia butyracea</i>	fungus	Butter cap, toughshank	Warley Place	TQ584911	1	1998
Essex Field Club	<i>Collybia butyracea</i>	fungus	Butter cap, toughshank	Thorndon Park North, The Forest (decid)	TQ6091	1	2009
Essex Field Club	<i>Collybia butyracea</i>	fungus	Butter cap, toughshank	Thorndon Park North	TQ609915	1	1998
Essex Field Club	<i>Collybia butyracea</i>	fungus	Butter cap, toughshank	South Weald Park	TQ5794	1	2005
Essex Field Club	<i>Colobaea punctata</i>	insect - true fly (Diptera)		Dagnam Park, s72h	TQ547931	1	1976
Essex Field Club	<i>Colobaea punctata</i>	insect - true fly (Diptera)		Dagnam Park, s53g	TQ552933	1	1977
Essex Field Club	<i>Colocasia coryli</i>	insect - moth	Nut-tree Tussock	Thorndon Park,nr Brentwood	TQ605910	1	1974
Essex Field Club	<i>Colocasia coryli</i>	insect - moth	Nut-tree Tussock	Thorndon Country Park,Brentwood	TQ605910	1	1973
Essex Field Club	<i>Colocasia coryli</i>	insect - moth	Nut-tree Tussock	Thorndon Country Park North, Little Warley Common (mixed wood)	TQ605912	1	2010
Essex Field Club	<i>Colocasia coryli</i>	insect - moth	Nut-tree Tussock	Thorndon Country Park	TQ605914	1	2013
Essex Field Club	<i>Colocasia coryli</i>	insect - moth	Nut-tree Tussock	Hatch Road, Pilgrims Hatch	TQ585958	1	2007
Essex Field Club	<i>Colocasia coryli</i>	insect - moth	Nut-tree Tussock	BRENTWOOD - THORNDON COUNTRY PARK NORTH	TQ612913	2	2011
Essex Field Club	<i>Colocasia coryli</i>	insect - moth	Nut-tree Tussock	BRENTWOOD - NEAR LITTLE WARLEY COMMON, THORNDON COUNTRY PARK NOR	TQ605912	1	2010
Essex Field Club	<i>Cololejeunea minutissima</i>	liverwort	Minute Pouncewort	Shenfield Common, southern edge	TQ6093	1	2011
Essex Field Club	<i>Colostygia multistrigaria</i>	insect - moth	Mottled Grey	Thorndon Park,nr Brentwood	TQ605910	1	1974
Essex Field Club	<i>Colostygia pectinataria</i>	insect - moth	Green Carpet	Thorndon Park,nr Brentwood	TQ605910	1	1974
Essex Field Club	<i>Colostygia pectinataria</i>	insect - moth	Green Carpet	Thorndon CP: Countryside Centre yard	TQ607914	1	2011
Essex Field Club	<i>Colostygia pectinataria</i>	insect - moth	Green Carpet	Thorndon Country Park,Brentwood	TQ605910	1	1973
Essex Field Club	<i>Colostygia pectinataria</i>	insect - moth	Green Carpet	Thorndon Country Park North, Little Warley Common (mixed wood)	TQ605912	1	2010

Essex Field Club	<i>Colostygia pectinataria</i>	insect - moth	Green Carpet	Thorndon Country Park North (mixed wood)	TQ605913	1	2010
Essex Field Club	<i>Colostygia pectinataria</i>	insect - moth	Green Carpet	Great Warley	TQ589917	2	2013
Essex Field Club	<i>Colostygia pectinataria</i>	insect - moth	Green Carpet	BRENTWOOD - THORNDON COUNTRY PARK NORTH	TQ612913	3	2013
Essex Field Club	<i>Colostygia pectinataria</i>	insect - moth	Green Carpet	BRENTWOOD - NEAR LITTLE WARLEY COMMON, THORNDON COUNTRY PARK NOR	TQ605912	1	2010
Essex Field Club	<i>Colotois pennaria</i>	insect - moth	Feathered Thorn	Thorndon Park,nr Brentwood	TQ605910	1	1974
Essex Field Club	<i>Colotois pennaria</i>	insect - moth	Feathered Thorn	Thorndon Country Park,Brentwood	TQ605910	1	1973
Essex Field Club	<i>Colotois pennaria</i>	insect - moth	Feathered Thorn	Thorndon Country Park North	TQ605913	1	2009
Essex Field Club	<i>Colotois pennaria</i>	insect - moth	Feathered Thorn	Thorndon Country Park	TQ605914	1	2013
Essex Field Club	<i>Colotois pennaria</i>	insect - moth	Feathered Thorn	Ingrave,nr Brentwood	TQ623922	1	1960
Essex Field Club	<i>Colotois pennaria</i>	insect - moth	Feathered Thorn	Hatch Road, Pilgrims Hatch	TQ585958	2	2007
Essex Field Club	<i>Colotois pennaria</i>	insect - moth	Feathered Thorn	BRENTWOOD - THORNDON COUNTRY PARK NORTH	TQ612913	1	2009
Essex Birdwatching Society	<i>Columba livia</i>	bird	Common Pigeon	Warley Hill	TQ5992	1	2016
Essex Birdwatching Society	<i>Columba livia</i>	bird	Common Pigeon	Shenfield	TQ6195	1	2017
Essex Birdwatching Society	<i>Columba livia</i>	bird	Common Pigeon	M25 J28/A12-Weald Park	TQ5693	1	2017
Essex Birdwatching Society	<i>Columba livia</i>	bird	Common Pigeon	Little Warley Common (TQ69 A)	TQ6191	1	2015
Essex Birdwatching Society	<i>Columba livia</i>	bird	Common Pigeon	Essex, Shenfield	TQ6094	5	2015
Essex Birdwatching Society	<i>Columba livia</i>	bird	Common Pigeon	Doddinghurst	TQ6098	1	2016
Essex Birdwatching Society	<i>Columba livia</i>	bird	Common Pigeon	Brook St Junction A12/M25	TQ5692	1	2016
Essex Birdwatching Society	<i>Columba livia</i>	bird	Common Pigeon	Brentwood, 9 Orchard Lane	TQ5795	1	2017
Essex Birdwatching Society	<i>Columba livia</i>	bird	Common Pigeon	Brentwood	TQ5994	1	2017
Essex Birdwatching Society	<i>Columba oenas</i>	bird	Stock Dove	Garden, 103 Shenfield Place, Brentwood	TQ6094	1	2016
Essex Birdwatching Society	<i>Columba oenas</i>	bird	Stock Dove	Harold Court	TQ5991	1	2015
Essex Birdwatching Society	<i>Columba oenas</i>	bird	Stock Dove	Harold Hill, Dagnam Park	TQ5593	3	2016

Essex Birdwatching Society	<i>Columba oenas</i>	bird	Stock Dove	Harold Hill, Dagnam Park LNR	TQ5593	1	2015
Essex Birdwatching Society	<i>Columba oenas</i>	bird	Stock Dove	Harold Hill, Duck Wood	TQ5592	2	2017
Essex Birdwatching Society	<i>Columba oenas</i>	bird	Stock Dove	Harold Hill, Duck Wood LNR	TQ5592	1	2015
Essex Birdwatching Society	<i>Columba oenas</i>	bird	Stock Dove	Doddinghurst	TQ6098	1	2016
Essex Birdwatching Society	<i>Columba oenas</i>	bird	Stock Dove	Doddinghurst	TQ5998	2	2015
Essex Birdwatching Society	<i>Columba oenas</i>	bird	Stock Dove	Dagnam Park, Harold Hill	TQ5593	7	2016
Essex Birdwatching Society	<i>Columba oenas</i>	bird	Stock Dove	Dagnam Park	TQ5593	2	2017
Essex Birdwatching Society	<i>Columba oenas</i>	bird	Stock Dove	Brook St Junction A12/M25	TQ5692	1	2016
Essex Birdwatching Society	<i>Columba oenas</i>	bird	Stock Dove	Brentwood, Nags Head Lane Sewage Works	TQ5691	1	2015
Essex Birdwatching Society	<i>Columba oenas</i>	bird	Stock Dove	Brentwood, Nags Head Lane Fishery	TQ5691	2	2015
Essex Birdwatching Society	<i>Columba oenas</i>	bird	Stock Dove	Brentwood	TQ5994	1	2017
Essex Birdwatching Society	<i>Columba oenas</i>	bird	Stock Dove	A12 Shenfield	TQ6196	1	2016
Essex Birdwatching Society	<i>Columba oenas</i>	bird	Stock Dove	Harold Wood SW	TQ5691	4	2015
Essex Birdwatching Society	<i>Columba oenas</i>	bird	Stock Dove	TQ5591	TQ5591	1	2015
Essex Birdwatching Society	<i>Columba oenas</i>	bird	Stock Dove	TQ5592	TQ5592	1	2015
Essex Birdwatching Society	<i>Columba oenas</i>	bird	Stock Dove	TQ5891	TQ5891	1	2015
Essex Birdwatching Society	<i>Columba oenas</i>	bird	Stock Dove	Warley	TQ5992	2	2017
Essex Birdwatching Society	<i>Columba oenas</i>	bird	Stock Dove	Warley Place EWT	TQ5891	3	2016
Essex Birdwatching Society	<i>Columba oenas</i>	bird	Stock Dove	Weald County Park	TQ5794	2	2015
Essex Birdwatching Society	<i>Columba oenas</i>	bird	Stock Dove	Weald Park	TQ5894	1	2016
Essex Birdwatching Society	<i>Columba oenas</i>	bird	Stock Dove	Weald Park, Brentwood, Essex	TQ5894	1	2015



Essex Birdwatching Society	<i>Columba oenas</i>	bird	Stock Dove	Warley Place	TQ5891	1	2015
Essex Birdwatching Society	<i>Columba oenas</i>	bird	Stock Dove	Wallasea Island, Crouch/Roach Estuaries	TQ6093	1	2017
Essex Birdwatching Society	<i>Columba oenas</i>	bird	Stock Dove	Thorndon CP	TQ6091	1	2016
Essex Birdwatching Society	<i>Columba oenas</i>	bird	Stock Dove	Thorndon CP	TQ6092	1	2017
Essex Birdwatching Society	<i>Columba oenas</i>	bird	Stock Dove	TQ5494	TQ5494	1	2015
Essex Birdwatching Society	<i>Columba oenas</i>	bird	Stock Dove	South Weald, Rochetts Farm	TQ5793	1	2015
Essex Birdwatching Society	<i>Columba oenas</i>	bird	Stock Dove	TQ5492	TQ5492	1	2015
Essex Birdwatching Society	<i>Columba oenas</i>	bird	Stock Dove	South Weald	TQ5793	2	2016
Essex Birdwatching Society	<i>Columba oenas</i>	bird	Stock Dove	Nags Head Lane Fishery, Brentwood	TQ5691	2	2015
Essex Birdwatching Society	<i>Columba oenas</i>	bird	Stock Dove	Little Warley Common (TQ69 A)	TQ6191	1	2015
Essex Birdwatching Society	<i>Columba palumbus</i>	bird	Common Wood Pigeon	A12 Shenfield	TQ6196	11	2017
Essex Birdwatching Society	<i>Columba palumbus</i>	bird	Common Wood Pigeon	Brentwood	TQ5994	1	2017
Essex Birdwatching Society	<i>Columba palumbus</i>	bird	Common Wood Pigeon	Becket Close	TQ5991	1	2014
Essex Birdwatching Society	<i>Columba palumbus</i>	bird	Common Wood Pigeon	Mobile-TQ5494	TQ5494	1	2014
Essex Birdwatching Society	<i>Columba palumbus</i>	bird	Common Wood Pigeon	Mobile-TQ5593	TQ5593	1	2014
Essex Birdwatching Society	<i>Columba palumbus</i>	bird	Common Wood Pigeon	Essex, Brentwood	TQ6093	1	2014
Essex Birdwatching Society	<i>Columba palumbus</i>	bird	Common Wood Pigeon	Mobile-TQ6291	TQ6291	1	2014
Essex Birdwatching Society	<i>Columba palumbus</i>	bird	Common Wood Pigeon	Brentwood, 9 Orchard Lane	TQ5795	1	2017
Essex Birdwatching Society	<i>Columba palumbus</i>	bird	Common Wood Pigeon	Brook St Junction A12/M25	TQ5692	1	2016
Essex Birdwatching Society	<i>Columba palumbus</i>	bird	Common Wood Pigeon	Campion, Cliveden Close	TQ6094	1	2015
Essex Birdwatching Society	<i>Columba palumbus</i>	bird	Common Wood Pigeon	Mobile-TQ5491	TQ5491	1	2014

Essex Birdwatching Society	<i>Columba palumbus</i>	bird	Common Wood Pigeon	M25, Stapleford Abbots	TQ5494	1	2016
Essex Birdwatching Society	<i>Columba palumbus</i>	bird	Common Wood Pigeon	M25 J28/A12-Weald Park	TQ5693	1	2017
Essex Birdwatching Society	<i>Columba palumbus</i>	bird	Common Wood Pigeon	Little Warley Common (TQ69 A)	TQ6191	1	2015
Essex Birdwatching Society	<i>Columba palumbus</i>	bird	Common Wood Pigeon	Kelvedon Hatch Secret Nuc. Bunker	TQ5799	1	2016
Essex Birdwatching Society	<i>Columba palumbus</i>	bird	Common Wood Pigeon	goodwood garden	TQ6395	1	2013
Essex Birdwatching Society	<i>Columba palumbus</i>	bird	Common Wood Pigeon	Garden, 103 Shenfield Place, Brentwood	TQ6094	22	2016
Essex Birdwatching Society	<i>Columba palumbus</i>	bird	Common Wood Pigeon	Fryerning: Blackmore Road	TQ634999	1	2014
Essex Birdwatching Society	<i>Columba palumbus</i>	bird	Common Wood Pigeon	Essex, Shenfield	TQ6094	5	2015
Essex Birdwatching Society	<i>Columba palumbus</i>	bird	Common Wood Pigeon	Essex, Navestock Church and area	TQ5498	3	2014
Essex Birdwatching Society	<i>Columba palumbus</i>	bird	Common Wood Pigeon	Doddinghurst, Days Lane	TQ5998	1	2015
Essex Birdwatching Society	<i>Columba palumbus</i>	bird	Common Wood Pigeon	Doddinghurst	TQ6098	2	2016
Essex Birdwatching Society	<i>Columba palumbus</i>	bird	Common Wood Pigeon	Doddinghurst	TQ5998	13	2016
Essex Birdwatching Society	<i>Columba palumbus</i>	bird	Common Wood Pigeon	Essex, Hart's Wood and area	TQ6092	1	2014
Essex Birdwatching Society	<i>Columba palumbus</i>	bird	Common Wood Pigeon	Mobile-TQ5696	TQ5696	1	2013
Essex Birdwatching Society	<i>Columba palumbus</i>	bird	Common Wood Pigeon	Warley Place EWT	TQ5891	1	2016
Essex Birdwatching Society	<i>Columba palumbus</i>	bird	Common Wood Pigeon	Whetmead NR, nr Witham	TQ5491	1	2016
Essex Birdwatching Society	<i>Columba palumbus</i>	bird	Common Wood Pigeon	Weald Park, Brentwood,Essex	TQ5894	1	2015
Essex Birdwatching Society	<i>Columba palumbus</i>	bird	Common Wood Pigeon	Weald Park	TQ5894	1	2016
Essex Birdwatching Society	<i>Columba palumbus</i>	bird	Common Wood Pigeon	Weald Park	TQ5694	1	2016
Essex Birdwatching Society	<i>Columba palumbus</i>	bird	Common Wood Pigeon	Weald Country Park	TQ5794	1	2017
Essex Birdwatching Society	<i>Columba palumbus</i>	bird	Common Wood Pigeon	Weald Country Park	TQ5694	2	2017

Essex Birdwatching Society	<i>Columba palumbus</i>	bird	Common Wood Pigeon	Warley Place Nature Reserve	TQ5891	1	2014
Essex Birdwatching Society	<i>Columba palumbus</i>	bird	Common Wood Pigeon	Thorndon Park	TQ6091	3	2015
Essex Birdwatching Society	<i>Columba palumbus</i>	bird	Common Wood Pigeon	Warley Place CP	TQ5891	1	2017
Essex Birdwatching Society	<i>Columba palumbus</i>	bird	Common Wood Pigeon	Warley Place	TQ5891	1	2015
Essex Birdwatching Society	<i>Columba palumbus</i>	bird	Common Wood Pigeon	Warley Hill	TQ5992	9	2017
Essex Birdwatching Society	<i>Columba palumbus</i>	bird	Common Wood Pigeon	Thorndon Country Park North	TQ6091	1	2014
Essex Birdwatching Society	<i>Columba palumbus</i>	bird	Common Wood Pigeon	Thorndon CP	TQ6092	1	2017
Essex Birdwatching Society	<i>Columba palumbus</i>	bird	Common Wood Pigeon	Thorndon CP	TQ6091	6	2017
Essex Field Club	<i>Columba palumbus</i>	bird	Common Wood Pigeon	141 Coxtie Green Road, Pilgrims Hatch	TQ564958	1	2015
Essex Field Club	<i>Columba palumbus</i>	bird	Common Wood Pigeon	Harold Park Wood, Romford	TQ564919	1	1986
Essex Field Club	<i>Comibaena bajularia</i>	insect - moth	Blotched Emerald	Thorndon Park, nr Brentwood	TQ605910	1	1974
Essex Field Club	<i>Comibaena bajularia</i>	insect - moth	Blotched Emerald	Thorndon Country Park, Brentwood	TQ605910	1	1973
Essex Field Club	<i>Comibaena bajularia</i>	insect - moth	Blotched Emerald	Thorndon Country Park North	TQ605913	1	2009
Essex Field Club	<i>Comibaena bajularia</i>	insect - moth	Blotched Emerald	Ingrave, nr Brentwood	TQ623922	1	1960
Essex Field Club	<i>Comibaena bajularia</i>	insect - moth	Blotched Emerald	BRENTWOOD - THORNDON COUNTRY PARK NORTH	TQ612913	5	2013
Essex Field Club	<i>Compsilura concinnata</i>	insect - true fly (Diptera)		Harold Hill, Tring Gardens (indoors)	TQ544927	1	2001
Essex Field Club	<i>Compsilura concinnata</i>	insect - true fly (Diptera)		Harold Hill, Tring Gardens (garden)	TQ544927	1	1995
Essex Field Club	<i>Conicera dauci</i>	insect - true fly (Diptera)		Dagnam Park	TQ5593	2	1980
Essex Field Club	<i>Conicera dauci</i>	insect - true fly (Diptera)		The Mores	TQ5696	1	1998
Essex Field Club	<i>Conicera floricola</i>	insect - true fly (Diptera)		Dagnam Park	TQ5593	1	1980
Essex Field Club	<i>Conicera floricola</i>	insect - true fly (Diptera)		Dagnam Park (deciduous woodland)	TQ5593	1	1982
Essex Field Club	<i>Conicera similis</i>	insect - true fly (Diptera)		Dagnam Park (pond margin)	TQ5593	1	1980
Essex Field Club	<i>Conicera tibialis</i>	insect - true fly (Diptera)		Dagnam Park	TQ5593	1	1977

Essex Field Club	<i>Conicera tibialis</i>	insect - true fly (Diptera)		Harold Hill, Tring Gardens (garden)	TQ544927	1	1998
Essex Field Club	<i>Conioscinella frontella</i>	insect - true fly (Diptera)		Warley Place	TQ583910	1	1990
Essex Field Club	<i>Conioscinella frontella</i>	insect - true fly (Diptera)		Dagnam Park, s22c	TQ552936	1	1976
Essex Field Club	<i>Conioscinella frontella</i>	insect - true fly (Diptera)		Dagnam Park, s14ghi	TQ552937	1	1979
Essex Field Club	<i>Conioscinella frontella</i>	insect - true fly (Diptera)		Dagnam Park, s119c	TQ548927	1	1977
Essex Field Club	<i>Conioscinella frontella</i>	insect - true fly (Diptera)		Dagnam Park (ancient roadside hedge/verge)	TQ548939	1	1982
Essex Field Club	<i>Conioscinella sordidella</i>	insect - true fly (Diptera)		Harold Hill, Tring Gardens (garden)	TQ544927	10	1999
Essex Field Club	<i>Conisternum decipiens</i>	insect - true fly (Diptera)		Harold Hill, Tring Gardens (garden)	TQ544927	1	1997
Essex Field Club	<i>Conisternum decipiens</i>	insect - true fly (Diptera)		The Mores	TQ565966	1	1983
Essex Field Club	<i>Conistra ligula</i>	insect - moth	Dark Chestnut	Thorndon Park,nr Brentwood	TQ605910	1	1974
Essex Field Club	<i>Conistra ligula</i>	insect - moth	Dark Chestnut	Thorndon Country Park,Brentwood	TQ605910	1	1973
Essex Field Club	<i>Conistra ligula</i>	insect - moth	Dark Chestnut	Ingrave,nr Brentwood	TQ623922	1	1960
Essex Field Club	<i>Conistra vaccinii</i>	insect - moth	Chestnut	Thorndon Park,nr Brentwood	TQ605910	1	1974
Essex Field Club	<i>Conistra vaccinii</i>	insect - moth	Chestnut	Thorndon Country Park,Brentwood	TQ605910	1	1973
Essex Field Club	<i>Conistra vaccinii</i>	insect - moth	Chestnut	Thorndon Country Park North (mixed wood)	TQ605913	1	2010
Essex Field Club	<i>Conistra vaccinii</i>	insect - moth	Chestnut	Thorndon Country Park North	TQ605913	1	2009
Essex Field Club	<i>Conistra vaccinii</i>	insect - moth	Chestnut	Ingrave,nr Brentwood	TQ623922	1	1960
Essex Field Club	<i>Conistra vaccinii</i>	insect - moth	Chestnut	Hatch Road, Pilgrims Hatch	TQ585958	1	2006
Essex Field Club	<i>Conistra vaccinii</i>	insect - moth	Chestnut	BRENTWOOD - THORNDON COUNTRY PARK NORTH	TQ612913	3	2011
Essex Field Club	<i>Conium maculatum</i>	flowering plant	Hemlock	Harold Wood NEE, Harold Park	TQ5591	1	2008
Essex Field Club	<i>Conium maculatum</i>	flowering plant	Hemlock	Heard's Farm, Brentwood	TQ6097	1	2011
Essex Field Club	<i>Conium maculatum</i>	flowering plant	Hemlock	High Wood, Pilgrims Hatch	TQ5894	1	2018
Essex Field Club	<i>Conium maculatum</i>	flowering plant	Hemlock	Lower Road, Mountnessing	TQ6296	1	2008
Essex Field Club	<i>Conium maculatum</i>	flowering plant	Hemlock	Mountnessing C.P.	TQ6297	1	2017
Essex Field Club	<i>Conium maculatum</i>	flowering plant	Hemlock	Mountnessing C.P., Lower Road	TQ6296	1	2017
Essex Field Club	<i>Conium maculatum</i>	flowering plant	Hemlock	Navestock C.P., Navestock Hall area	TQ5498	1	2018

Essex Field Club	<i>Conium maculatum</i>	flowering plant	Hemlock	Weald Country Park NE corner	TQ5795	1	2008
Essex Field Club	<i>Conium maculatum</i>	flowering plant	Hemlock	Weald Country Park NW corner	TQ5695	1	2008
Essex Field Club	<i>Conium maculatum</i>	flowering plant	Hemlock	Weald Country Park W	TQ5694	1	2008
Essex Field Club	<i>Conium maculatum</i>	flowering plant	Hemlock	Harold Hill S	TQ5491	1	2006
Essex Field Club	<i>Conium maculatum</i>	flowering plant	Hemlock	Harold Hill E	TQ5592	1	2010
Essex Field Club	<i>Conium maculatum</i>	flowering plant	Hemlock	Brentwood C.P., Fitzwalters	TQ6197	1	2017
Essex Field Club	<i>Conium maculatum</i>	flowering plant	Hemlock	Brentwood Central	TQ5993	1	2010
Essex Field Club	<i>Conium maculatum</i>	flowering plant	Hemlock	Brentwood, A12	TQ5894	1	2014
Essex Field Club	<i>Conium maculatum</i>	flowering plant	Hemlock	Brentwood, Hart's Wood	TQ6092	1	2018
Essex Field Club	<i>Conium maculatum</i>	flowering plant	Hemlock	Brentwood, Thorndon Park	TQ6191	1	1975
Essex Field Club	<i>Conium maculatum</i>	flowering plant	Hemlock	Dagnam Park (The Manor LNR) NE	TQ5593	1	2010
Essex Field Club	<i>Conium maculatum</i>	flowering plant	Hemlock	Dagnam Park (The Manor LNR) NW	TQ5493	1	2010
Essex Field Club	<i>Conium maculatum</i>	flowering plant	Hemlock	Dagnam Park (The Manor LNR) SE	TQ5592	1	2010
Essex Field Club	<i>Conium maculatum</i>	flowering plant	Hemlock	Dagnam Park (The Manor LNR) SW	TQ5492	1	2010
Essex Field Club	<i>Conium maculatum</i>	flowering plant	Hemlock	Doddinghurst C.P., Emblems Farm, Swallows Cross	TQ6098	1	2017
Essex Field Club	<i>Conocephalum conicum sens. str.</i>	liverwort	Great Scented Liverwort	Navestock, bridge over stream nr Chequers Pub.	TQ5495	1	1963
Essex Field Club	<i>Conocephalum conicum sens. str.</i>	liverwort	Great Scented Liverwort	Navestock Hall, stream near	TQ5498	1	1968
Essex Field Club	<i>Conocephalum conicum sens. str.</i>	liverwort	Great Scented Liverwort	Coxtie Green, The Mores	TQ5696	1	2010
Essex Field Club	<i>Conocephalum conicum sens. str.</i>	liverwort	Great Scented Liverwort	Coxtie Green, The Mores	TQ5596	1	1967
Essex Field Club	<i>Conocephalum conicum sens. str.</i>	liverwort	Great Scented Liverwort	Brentwood, Burnt Wood south and brook	TQ5593	1	1981
Essex Field Club	<i>Conocephalus discolor</i>	insect - orthopteran	Long-winged Conehead	Weald CP	TQ5794	2	2002
Essex Field Club	<i>Conocephalus discolor</i>	insect - orthopteran	Long-winged Conehead	Shenfield Station (NE17): S3	TQ6195	1	2004
Essex Field Club	<i>Conocephalus dorsalis</i>	insect - orthopteran	Short-winged Conehead	Sawyers Hall Lane	TQ5994	2	1996
Essex Field Club	<i>Conocephalus dorsalis</i>	insect - orthopteran	Short-winged Conehead	Sawyers Lane	TQ6094	2	1996
Essex Field Club	<i>Conocephalus dorsalis</i>	insect - orthopteran	Short-winged Conehead	Thorndon Park Forest	TQ608912	1	1984
Essex Field Club	<i>Conomelus anceps</i>	insect - true bug (Hemiptera)		Thorndon Park Forest	TQ608912	1	1987
Essex Field Club	<i>Conomelus anceps</i>	insect - true bug (Hemiptera)		Shenfield Station (NE17): S7	TQ6195	1	2004
Essex Field Club	<i>Conomelus anceps</i>	insect - true bug (Hemiptera)		Dagnam Park	TQ550930	1	1984

Essex Field Club	<i>Conopodium majus</i>	flowering plant	Pignut	Doddinghurst	TQ5997	1	2015
Essex Field Club	<i>Conopodium majus</i>	flowering plant	Pignut	Navestock, Noak Hill, St Thomas churchyard	TQ5498	1	1983
Essex Field Club	<i>Conopodium majus</i>	flowering plant	Pignut	Playing fields, Doddinghurst	TQ5998	1	2015
Essex Field Club	<i>Conopodium majus</i>	flowering plant	Pignut	Weald Country Park E	TQ5794	1	2008
Essex Field Club	<i>Conopodium majus</i>	flowering plant	Pignut	Weald Country Park NW corner	TQ5695	1	2008
Essex Field Club	<i>Conopodium majus</i>	flowering plant	Pignut	Weald Country Park SE corner	TQ5793	1	2008
Essex Field Club	<i>Conopodium majus</i>	flowering plant	Pignut	Weald Country Park SW corner	TQ5693	1	2008
Essex Field Club	<i>Conopodium majus</i>	flowering plant	Pignut	Weald Country Park W	TQ5694	1	2008
Essex Field Club	<i>Conopodium majus</i>	flowering plant	Pignut	Dagwood Woods, North, Doddinghurst	TQ5898	1	2015
Essex Field Club	<i>Conopodium majus</i>	flowering plant	Pignut	Dagnam Park (The Manor LNR) SW	TQ5492	1	2005
Essex Field Club	<i>Conopodium majus</i>	flowering plant	Pignut	Dagnam Park (The Manor LNR) SE	TQ5592	2	2010
Essex Field Club	<i>Conopodium majus</i>	flowering plant	Pignut	Brentwood C.P., Shenfield Hall church	TQ6095	1	2017
Essex Field Club	<i>Conopodium majus</i>	flowering plant	Pignut	Brentwood C.P., Pilgrims Hatch, Hall Road	TQ6196	1	2017
Essex Field Club	<i>Conopodium majus</i>	flowering plant	Pignut	Brentwood C.P., Warley Place, Great Warley.	TQ5891	1	2014
Essex Field Club	<i>Conopodium majus</i>	flowering plant	Pignut	Brentwood, Ingrave, churchyard	TQ6291	1	2016
Essex Field Club	<i>Conopodium majus</i>	flowering plant	Pignut	Dagnam Park (The Manor LNR) NE	TQ5593	3	2010
Essex Field Club	<i>Conopodium majus</i>	flowering plant	Pignut	Dagnam Park (The Manor LNR) NE extension	TQ5593	1	2013
Essex Field Club	<i>Conopodium majus</i>	flowering plant	Pignut	Dagnam Park (The Manor LNR) NW	TQ5493	2	2010
Essex Field Club	<i>Conopodium majus</i>	flowering plant	Pignut	Dagnam Park (The Manor LNR) NW extension	TQ5493	1	2013
Essex Field Club	<i>Conops ceriaeformis</i>	insect - true fly (Diptera)		Dagnam Park, s113f	TQ552928	1	1982
Essex Field Club	<i>Conops ceriaeformis</i>	insect - true fly (Diptera)		Dagnam Park	TQ59	1	1982
Essex Field Club	<i>Conops ceriaeformis</i>	insect - true fly (Diptera)		Dagnam Park	TQ550933	2	1977
Essex Field Club	<i>Conops ceriaeformis</i>	insect - true fly (Diptera)		Dagnam Park	TQ550930	1	1980

Essex Field Club	<i>Conops ceriaeformis</i>	insect - true fly (Diptera)		Dagnam Park	TQ548927	1	1980
Essex Field Club	<i>Conops flavipes</i>	insect - true fly (Diptera)		Dagnam Park (meadow)	TQ557931	1	1976
Essex Field Club	<i>Conops flavipes</i>	insect - true fly (Diptera)		Dagnam Park, s51h	TQ550933	1	1976
Essex Field Club	<i>Conops flavipes</i>	insect - true fly (Diptera)		Dagnam Park, s61g	TQ548932	2	1978
Essex Field Club	<i>Conops quadrifasciatus</i>	insect - true fly (Diptera)		Dagnam Park, s67i	TQ554932	1	1978
Essex Field Club	<i>Conops quadrifasciatus</i>	insect - true fly (Diptera)		Dagnam Park, s67h	TQ554932	1	1978
Essex Field Club	<i>Conops quadrifasciatus</i>	insect - true fly (Diptera)		Dagnam Park, s52d	TQ551933	1	1976
Essex Field Club	<i>Conops quadrifasciatus</i>	insect - true fly (Diptera)		Dagnam Park, s51f	TQ550933	1	1979
Essex Field Club	<i>Conops quadrifasciatus</i>	insect - true fly (Diptera)		Dagnam Park, s50a	TQ549933	1	1979
Essex Field Club	<i>Conops quadrifasciatus</i>	insect - true fly (Diptera)		Dagnam Park, s105g	TQ555929	1	1978
Essex Field Club	<i>Conops quadrifasciatus</i>	insect - true fly (Diptera)		Dagnam Park	TQ548932	1	1976
Essex Field Club	<i>Conosanus obsoletus</i>	insect - true bug (Hemiptera)		Thorndon Park Forest	TQ608912	1	1987
Essex Field Club	<i>Convallaria majalis</i>	flowering plant	Lily-of-the-valley	Brentwood, Little Warley Common	TQ6091	1	2018
Essex Field Club	<i>Convallaria majalis</i>	flowering plant	Lily-of-the-valley	Brentwood Central	TQ5993	1	2010
Essex Field Club	<i>Convallaria majalis</i>	flowering plant	Lily-of-the-valley	Barrack Wood South	TQ599913	1	1981
Essex Field Club	<i>Convolvulus arvensis</i>	flowering plant	Field Bindweed	Harold Hill S	TQ5491	1	2006
Essex Field Club	<i>Convolvulus arvensis</i>	flowering plant	Field Bindweed	Harold Wood NEE, Harold Park	TQ5591	1	2008
Essex Field Club	<i>Convolvulus arvensis</i>	flowering plant	Field Bindweed	Heard's Farm, Brentwood	TQ6097	1	2011
Essex Field Club	<i>Convolvulus arvensis</i>	flowering plant	Field Bindweed	Kelvedon Hatch	TQ5798	1	2015
Essex Field Club	<i>Convolvulus arvensis</i>	flowering plant	Field Bindweed	Navestock C.P., Horsemanside	TQ5496	1	2018
Essex Field Club	<i>Convolvulus arvensis</i>	flowering plant	Field Bindweed	Navestock C.P., Navestock Hall area	TQ5498	1	2018
Essex Field Club	<i>Convolvulus arvensis</i>	flowering plant	Field Bindweed	Navestock side monad	TQ5697	1	2018
Essex Field Club	<i>Convolvulus arvensis</i>	flowering plant	Field Bindweed	Warley Hospital	TQ5992	1	2010
Essex Field Club	<i>Convolvulus arvensis</i>	flowering plant	Field Bindweed	Weald Country Park NE corner	TQ5795	1	2008
Essex Field Club	<i>Convolvulus arvensis</i>	flowering plant	Field Bindweed	Weald Country Park SE corner	TQ5793	1	2008

Essex Field Club	<i>Convolvulus arvensis</i>	flowering plant	Field Bindweed	Harold Hill E	TQ5592	1	2010
Essex Field Club	<i>Convolvulus arvensis</i>	flowering plant	Field Bindweed	Doddinghurst	TQ5998	1	2015
Essex Field Club	<i>Convolvulus arvensis</i>	flowering plant	Field Bindweed	Doddinghurst	TQ5997	2	2015
Essex Field Club	<i>Convolvulus arvensis</i>	flowering plant	Field Bindweed	Alexander Lane, Shenfield	TQ6195	1	2009
Essex Field Club	<i>Convolvulus arvensis</i>	flowering plant	Field Bindweed	Ashwells monad, Bently Common	TQ5796	1	2018
Essex Field Club	<i>Convolvulus arvensis</i>	flowering plant	Field Bindweed	Brentwood Central	TQ5993	1	2009
Essex Field Club	<i>Convolvulus arvensis</i>	flowering plant	Field Bindweed	Brentwood, A12	TQ5894	1	2014
Essex Field Club	<i>Convolvulus arvensis</i>	flowering plant	Field Bindweed	Brentwood, A12, M25 junction	TQ5692	1	2014
Essex Field Club	<i>Convolvulus arvensis</i>	flowering plant	Field Bindweed	Brentwood, Pilgrims Hatch	TQ5895	1	2014
Essex Field Club	<i>Convolvulus arvensis</i>	flowering plant	Field Bindweed	Dagnam Park (The Manor LNR) NE extension	TQ5593	1	2013
Essex Field Club	<i>Convolvulus arvensis</i>	flowering plant	Field Bindweed	Dagnam Park (The Manor LNR) NW	TQ5493	1	2010
Essex Field Club	<i>Convolvulus arvensis</i>	flowering plant	Field Bindweed	Dagnam Park (The Manor LNR) NW extension	TQ5493	1	2013
Essex Field Club	<i>Convolvulus arvensis</i>	flowering plant	Field Bindweed	Dagnam Park (The Manor LNR) SE	TQ5592	2	2010
Essex Field Club	<i>Conyza canadensis</i>	flowering plant	Canadian Fleabane	Doddinghurst	TQ5998	1	2015
Essex Field Club	<i>Conyza canadensis</i>	flowering plant	Canadian Fleabane	Harold Hill S	TQ5491	1	2006
Essex Field Club	<i>Conyza canadensis</i>	flowering plant	Canadian Fleabane	Mountnessing C.P., Lower Road	TQ6296	1	2017
Essex Field Club	<i>Conyza canadensis</i>	flowering plant	Canadian Fleabane	Weald Country Park W	TQ5694	1	2008
Essex Field Club	<i>Conyza canadensis</i>	flowering plant	Canadian Fleabane	Dagnam Park (The Manor LNR) SW	TQ5492	1	2010
Essex Field Club	<i>Conyza canadensis</i>	flowering plant	Canadian Fleabane	Dagnam Park (The Manor LNR) SE	TQ5592	1	2000
Essex Field Club	<i>Conyza canadensis</i>	flowering plant	Canadian Fleabane	Dagnam Park (The Manor LNR) Ponds: Green Pond @ 548927	TQ548927	1	2010
Essex Field Club	<i>Conyza canadensis</i>	flowering plant	Canadian Fleabane	Dagnam Park (The Manor LNR) NW	TQ5493	1	2000
Essex Field Club	<i>Conyza canadensis</i>	flowering plant	Canadian Fleabane	Brentwood, Pilgrims Hatch	TQ5895	1	2014
Essex Field Club	<i>Conyza canadensis</i>	flowering plant	Canadian Fleabane	Alexander Lane, Shenfield	TQ6195	1	2008
Essex Field Club	<i>Conyza sumatrensis</i>	flowering plant	Guernsey Fleabane	Doddinghurst	TQ5998	1	2016
Essex Field Club	<i>Conyza sumatrensis</i>	flowering plant	Guernsey Fleabane	Doddinghurst C.P., Emblems Farm, Swallows Cross	TQ6098	1	2017
Essex Field Club	<i>Conyza sumatrensis</i>	flowering plant	Guernsey Fleabane	Harold Hill E	TQ5592	1	2010
Essex Field Club	<i>Conyza sumatrensis</i>	flowering plant	Guernsey Fleabane	Mountnessing C.P.	TQ6297	1	2017
Essex Field Club	<i>Conyza sumatrensis</i>	flowering plant	Guernsey Fleabane	Navestock C.P., Horsemanside	TQ5496	1	2018
Essex Field Club	<i>Conyza sumatrensis</i>	flowering plant	Guernsey Fleabane	Weald Country Park W	TQ5694	1	2008



Essex Field Club	<i>Conyza sumatrensis</i>	flowering plant	Guernsey Fleabane	Dagnam Park (The Manor LNR) SW	TQ5492	1	2010
Essex Field Club	<i>Conyza sumatrensis</i>	flowering plant	Guernsey Fleabane	Dagnam Park (The Manor LNR) SE	TQ5592	1	2010
Essex Field Club	<i>Conyza sumatrensis</i>	flowering plant	Guernsey Fleabane	Brentwood, The Mores	TQ5596	1	2010
Essex Field Club	<i>Conyza sumatrensis</i>	flowering plant	Guernsey Fleabane	Brentwood Central	TQ5993	1	2009
Essex Field Club	<i>Conyza sumatrensis</i>	flowering plant	Guernsey Fleabane	Brentwood C.P., Warley Place, Great Warley.	TQ5891	1	2014
Essex Field Club	<i>Conyza sumatrensis</i>	flowering plant	Guernsey Fleabane	Brentwood C.P., Thorndon Country Park	TQ6091	1	2017
Essex Field Club	<i>Conyza sumatrensis</i>	flowering plant	Guernsey Fleabane	Brentwood C.P., Hutton	TQ6295	1	2017
Essex Field Club	<i>Conyza sumatrensis</i>	flowering plant	Guernsey Fleabane	Alexander Lane, Shenfield	TQ6195	1	2008
Essex Field Club	<i>Coprinus acuminatus</i>	fungus		Thorndon Park North, The Forest (decid)	TQ6091	1	2009
Essex Field Club	<i>Coprinus atramentarius</i>	fungus		Dagnam Park (The Manor LNR) NE	TQ5593	1	2015
Essex Field Club	<i>Coprinus auricomus</i>	fungus		Weald Country Park E	TQ5794	1	2005
Essex Field Club	<i>Coprinus comatus</i>	fungus		Thorndon Park North, The Forest (decid)	TQ6091	1	2010
Essex Field Club	<i>Coprinus comatus</i>	fungus		Weald Country Park NW corner	TQ5695	1	2006
Essex Field Club	<i>Coprinus comatus</i>	fungus		Weald Country Park SW corner	TQ5693	1	2013
Essex Field Club	<i>Coprinus comatus</i>	fungus		Weald Country Park W	TQ5694	1	2006
Essex Field Club	<i>Coprinus flocculosus</i>	fungus		Weald Country Park E	TQ5794	2	2006
Essex Field Club	<i>Coprinus lagopus</i>	fungus		Weald Country Park SW corner	TQ5693	1	2013
Essex Field Club	<i>Coprinus leiocephalus</i>	fungus		Dagnam Park (The Manor LNR) NE	TQ5593	1	2015
Essex Field Club	<i>Coprinus micaceus</i>	fungus		Weald Country Park SW corner	TQ5693	1	2013
Essex Field Club	<i>Coprinus micaceus</i>	fungus		Weald Country Park NE corner	TQ5795	1	2006
Essex Field Club	<i>Coprinus micaceus</i>	fungus		Weald Country Park E	TQ5794	2	2006
Essex Field Club	<i>Coprinus micaceus</i>	fungus		Brentwood: Warley Place (TQ5890 and TQ5891)	TQ59	1	2013
Essex Field Club	<i>Coprinus micaceus</i>	fungus		Brentwood: Coxtie Green, The Mores (mainly TQ5696)	TQ59	1	2010
Essex Field Club	<i>Coprinus plicatilis</i>	fungus		Weald Country Park E	TQ5794	2	2005
Essex Field Club	<i>Coprinus plicatilis</i>	fungus		Weald Country Park SE corner	TQ5793	2	2006
Essex Field Club	<i>Coprobia granulata</i>	fungus		Weald Country Park E	TQ5794	2	2006

Essex Field Club	<i>Coproica acutangula</i>	insect - true fly (Diptera)		Dagnam Park, The Priory	TQ5493	1	1980
Essex Field Club	<i>Coproica acutangula</i>	insect - true fly (Diptera)		Dagnam Park, s16f	TQ546936	1	1978
Essex Field Club	<i>Coproica acutangula</i>	insect - true fly (Diptera)		Coxtie Green	TQ5696	1	1981
Essex Field Club	<i>Coproica ferruginata</i>	insect - true fly (Diptera)		Dagnam Park, s27h	TQ547935	1	1980
Essex Field Club	<i>Coproica ferruginata</i>	insect - true fly (Diptera)		Dagnam Park, s29ci	TQ549935	1	1978
Essex Field Club	<i>Coproica ferruginata</i>	insect - true fly (Diptera)		Dagnam Park, s51c	TQ550933	1	1977
Essex Field Club	<i>Coproica ferruginata</i>	insect - true fly (Diptera)		Harold Hill, Tring Gardens (garden)	TQ544927	2	1999
Essex Field Club	<i>Coproica hirticula</i>	insect - true fly (Diptera)		Dagnam Park, s121a	TQ550927	1	1978
Essex Field Club	<i>Coproica hirticula</i>	insect - true fly (Diptera)		Dagnam Park, s108c	TQ547928	3	1980
Essex Field Club	<i>Coproica lugubris</i>	insect - true fly (Diptera)		Dagnam Park, s16f	TQ546936	1	1978
Essex Field Club	<i>Coproica lugubris</i>	insect - true fly (Diptera)		Dagnam Park, s79d	TQ554931	2	1978
Essex Field Club	<i>Coproica pusio</i>	insect - true fly (Diptera)		Dagnam Park, s121a	TQ550927	1	1978
Essex Field Club	<i>Coproica pusio</i>	insect - true fly (Diptera)		Dagnam Park, The Priory	TQ5493	1	1980
Essex Field Club	<i>Coproica vagans</i>	insect - true fly (Diptera)		Pilgrims Hatch	TQ571963	1	1977
Essex Field Club	<i>Coproica vagans</i>	insect - true fly (Diptera)		Harold Hill, Tring Gardens (garden)	TQ544927	1	1998
Essex Field Club	<i>Coproica vagans</i>	insect - true fly (Diptera)		Dagnam Park, s121a	TQ550927	1	1978
Essex Field Club	<i>Coproica vagans</i>	insect - true fly (Diptera)		Dagnam Park, s108c	TQ547928	2	1980
Essex Field Club	<i>Copromyza equina</i>	insect - true fly (Diptera)		The Mores	TQ560966	1	1998
Essex Field Club	<i>Copromyza equina</i>	insect - true fly (Diptera)		South Weald	TQ564935	1	1976
Essex Field Club	<i>Copromyza equina</i>	insect - true fly (Diptera)		Noak Hill	TQ540933	1	1978
Essex Field Club	<i>Copromyza equina</i>	insect - true fly (Diptera)		Harold Hill, Tring Gardens (garden)	TQ544927	5	1999

Essex Field Club	<i>Copromyza equina</i>	insect - true fly (Diptera)		Dagnam Park, s78e	TQ553931	1	1982
Essex Field Club	<i>Copromyza equina</i>	insect - true fly (Diptera)		Dagnam Park, s37	TQ547934	2	1979
Essex Field Club	<i>Copromyza equina</i>	insect - true fly (Diptera)		Dagnam Park, s119c	TQ548927	1	1977
Essex Field Club	<i>Copromyza equina</i>	insect - true fly (Diptera)		Dagnam Park, S117e	TQ546927	1	1977
Essex Field Club	<i>Copromyza equina</i>	insect - true fly (Diptera)		Dagnam Park	TQ5593	1	1977
Essex Field Club	<i>Copromyza nigrina</i>	insect - true fly (Diptera)		Weald Park	TQ5795	1	1980
Essex Field Club	<i>Copromyza nigrina</i>	insect - true fly (Diptera)		Weald Park	TQ575954	1	1976
Essex Field Club	<i>Copromyza nigrina</i>	insect - true fly (Diptera)		Pilgrims Hatch	TQ571963	2	1977
Essex Field Club	<i>Copromyza nigrina</i>	insect - true fly (Diptera)		Harold Hill, Tring Gardens (garden)	TQ544927	1	1999
Essex Field Club	<i>Copromyza nigrina</i>	insect - true fly (Diptera)		Dagnam Park, s73c	TQ548931	1	1977
Essex Field Club	<i>Copromyza nigrina</i>	insect - true fly (Diptera)		Dagnam Park, s51	TQ550933	1	1981
Essex Field Club	<i>Copromyza nigrina</i>	insect - true fly (Diptera)		Dagnam Park, s37e	TQ547934	1	1979
Essex Field Club	<i>Copromyza nigrina</i>	insect - true fly (Diptera)		Dagnam Park, Manor Farm	TQ5493	1	1976
Essex Field Club	<i>Copromyza nigrina</i>	insect - true fly (Diptera)		Coxtie Green	TQ5696	1	1981
Essex Field Club	<i>Copromyza stercoraria</i>	insect - true fly (Diptera)		Dagnam Park, s84a	TQ547930	1	1981
Essex Field Club	<i>Copromyza stercoraria</i>	insect - true fly (Diptera)		Dagnam Park, s89d	TQ552930	1	1981
Essex Field Club	<i>Copromyza stercoraria</i>	insect - true fly (Diptera)		Harold Hill, Tring Gardens (garden)	TQ544927	1	1999
Essex Field Club	<i>Copromyza stercoraria</i>	insect - true fly (Diptera)		Pilgrims Hatch	TQ571963	1	1977
Essex Field Club	<i>Copromyza stercoraria</i>	insect - true fly (Diptera)		Warley Place	TQ583910	1	1990
Essex Field Club	<i>Copromyza stercoraria</i>	insect - true fly (Diptera)		Dagnam Park, s79d	TQ554931	1	1978
Essex Field Club	<i>Copromyza stercoraria</i>	insect - true fly (Diptera)		Dagnam Park, s78g	TQ553931	1	1977

Essex Field Club	<i>Copromyza stercoraria</i>	insect - true fly (Diptera)		Dagnam Park, s78a	TQ553931	1	1979
Essex Field Club	<i>Copromyza stercoraria</i>	insect - true fly (Diptera)		Dagnam Park, s50	TQ549933	1	1977
Essex Field Club	<i>Copromyza stercoraria</i>	insect - true fly (Diptera)		Dagnam Park, s49i	TQ548933	1	1977
Essex Field Club	<i>Copromyza stercoraria</i>	insect - true fly (Diptera)		Dagnam Park, s40	TQ550934	1	1977
Essex Field Club	<i>Copromyza stercoraria</i>	insect - true fly (Diptera)		Dagnam Park, s28g	TQ548935	1	1977
Essex Field Club	<i>Copromyza stercoraria</i>	insect - true fly (Diptera)		Dagnam Park, s114c	TQ553928	1	1979
Essex Field Club	<i>Coquillettidia richiardii</i>	insect - true fly (Diptera)		Warley Place	TQ583910	1	1990
Essex Field Club	<i>Coquillettidia richiardii</i>	insect - true fly (Diptera)		Dagnam Park, s118b	TQ547927	1	1980
Essex Field Club	<i>Cordicollis instabilis</i>	flowering plant		Thorndon Park Forest	TQ608912	1	1983
Essex Field Club	<i>Cordilurina albipes</i>	insect - true fly (Diptera)		Harold Hill, Tring Gardens (garden)	TQ544927	2	1999
Essex Field Club	<i>Cordilurina albipes</i>	insect - true fly (Diptera)		Harold Hill (garden)	TQ544937	1	1999
Essex Field Club	<i>Cordilurina albipes</i>	insect - true fly (Diptera)		Dagnam Park, s78f	TQ553931	1	1978
Essex Field Club	<i>Cordilurina albipes</i>	insect - true fly (Diptera)		Dagnam Park, s78e	TQ553931	2	1981
Essex Field Club	<i>Cordilurina albipes</i>	insect - true fly (Diptera)		Dagnam Park, s68-69	TQ555932	1	1979
Essex Field Club	<i>Cordilurina albipes</i>	insect - true fly (Diptera)		Dagnam Park, s61e	TQ548932	1	1979
Essex Field Club	<i>Cordilurina albipes</i>	insect - true fly (Diptera)		Dagnam Park, s113f	TQ552928	1	1978
Essex Field Club	<i>Cordilurina albipes</i>	insect - true fly (Diptera)		Dagnam Park, s104d	TQ554929	1	1976
Essex Field Club	<i>Cordilurina albipes</i>	insect - true fly (Diptera)		Dagnam Park	TQ5593	1	1979
Essex Field Club	<i>Cordilurina albipes</i>	insect - true fly (Diptera)		Weald Park	TQ5794	1	1981
Essex Field Club	<i>Cordyla crassicornis</i>	insect - true fly (Diptera)		Dagnam Park, S117e	TQ546927	1	1992
Essex Field Club	<i>Cordyla murina</i>	insect - true fly (Diptera)		Dagnam Park, s126a	TQ548926	1	1980
Essex Field Club	<i>Cordylepherus viridis</i>	insect - beetle (Coleoptera)		Dagnam Park	TQ550930	1	1977

Essex Field Club	<i>Coreus marginatus</i>	insect - true bug (Hemiptera)	Dock Bug	Shenfield	TQ6097	1	2010
Essex Field Club	<i>Coreus marginatus</i>	insect - true bug (Hemiptera)	Dock Bug	Shenfield Station (NE17): S10	TQ6195	1	2004
Essex Field Club	<i>Coreus marginatus</i>	insect - true bug (Hemiptera)	Dock Bug	Shenfield Station (NE17): S9	TQ6195	1	2004
Essex Field Club	<i>Corixa punctata</i>	insect - true bug (Hemiptera)		Dagnam Park	TQ550930	1	1977
Essex Field Club	<i>Cornus alba</i>	flowering plant	White Dogwood	Harold Hill S	TQ5491	1	2006
Essex Field Club	<i>Cornus sanguinea</i>	flowering plant	Dogwood	Doddinghurst, Days lane, SRV	TQ5896	2	2014
Essex Field Club	<i>Cornus sanguinea</i>	flowering plant	Dogwood	Harold Wood NEE, Harold Park	TQ5591	1	2008
Essex Field Club	<i>Cornus sanguinea</i>	flowering plant	Dogwood	Heard's Farm, Brentwood	TQ6097	1	2011
Essex Field Club	<i>Cornus sanguinea</i>	flowering plant	Dogwood	Horsemanside SRV	TQ5496	1	2014
Essex Field Club	<i>Cornus sanguinea</i>	flowering plant	Dogwood	Kelvedon Hatch	TQ5798	1	2015
Essex Field Club	<i>Cornus sanguinea</i>	flowering plant	Dogwood	Playing fields, Doddinghurst	TQ5898	1	2015
Essex Field Club	<i>Cornus sanguinea</i>	flowering plant	Dogwood	Playing fields, Doddinghurst	TQ5998	1	2015
Essex Field Club	<i>Cornus sanguinea</i>	flowering plant	Dogwood	Romford, Duck Wood	TQ5592	1	1979
Essex Field Club	<i>Cornus sanguinea</i>	flowering plant	Dogwood	Weald Country Park NW corner	TQ5695	1	2008
Essex Field Club	<i>Cornus sanguinea</i>	flowering plant	Dogwood	Weald Country Park SW corner	TQ5693	1	2008
Essex Field Club	<i>Cornus sanguinea</i>	flowering plant	Dogwood	Doddinghurst	TQ5997	1	2015
Essex Field Club	<i>Cornus sanguinea</i>	flowering plant	Dogwood	Doddinghurst	TQ5896	2	2013
Essex Field Club	<i>Cornus sanguinea</i>	flowering plant	Dogwood	Doddinghurst	TQ5797	1	2015
Essex Field Club	<i>Cornus sanguinea</i>	flowering plant	Dogwood	Brentwood C.P., Shenfield, Hall Lane	TQ6095	1	2017
Essex Field Club	<i>Cornus sanguinea</i>	flowering plant	Dogwood	Brentwood C.P., Warley Place, Great Warley.	TQ5891	1	2014
Essex Field Club	<i>Cornus sanguinea</i>	flowering plant	Dogwood	Brentwood, A12, M25 junction	TQ5692	1	2014
Essex Field Club	<i>Cornus sanguinea</i>	flowering plant	Dogwood	Brentwood, Boyles Shaw	TQ5791	1	1979
Essex Field Club	<i>Cornus sanguinea</i>	flowering plant	Dogwood	Dagnam Park (The Manor LNR) Duck Wood	TQ5592	1	2010
Essex Field Club	<i>Cornus sanguinea</i>	flowering plant	Dogwood	Dagnam Park (The Manor LNR) NE	TQ5593	1	2010
Essex Field Club	<i>Cornus sanguinea</i>	flowering plant	Dogwood	Dagnam Park (The Manor LNR) NE extension	TQ5593	1	2013
Essex Field Club	<i>Cornus sanguinea</i>	flowering plant	Dogwood	Dagnam Park (The Manor LNR) NW extension	TQ5493	1	2013
Essex Field Club	<i>Cornus sanguinea</i>	flowering plant	Dogwood	Dagnam Park (The Manor LNR) Ponds: Duck Wood Duck Pond @ 5563923	TQ556923	1	2011

Essex Field Club	<i>Cornus sanguinea</i>	flowering plant	Dogwood	Dagnam Park (The Manor LNR) Ponds: Duck Wood Refuge Pond @ 55589	TQ555923	1	2010
Essex Field Club	<i>Cornus sanguinea subsp. australis</i>	flowering plant	Dogwood	Weald Country Park W	TQ5694	1	2008
Essex Field Club	<i>Cornus sanguinea subsp. australis</i>	flowering plant	Dogwood	Brentwood Central	TQ5993	1	2010
Essex Field Club	<i>Cornus sericea</i>	flowering plant	Red-osier Dogwood	Doddinghurst	TQ5998	1	2015
Essex Field Club	<i>Cornus sericea</i>	flowering plant	Red-osier Dogwood	Mountnessing C.P., Lower Road	TQ6296	1	2017
Essex Field Club	<i>Cortaderia selloana</i>	flowering plant	Pampas-grass	Doddinghurst	TQ5797	1	2015
Essex Field Club	<i>Corticaria alleni</i>	insect - beetle (Coleoptera)		Weald Park	TQ59	2	1968
Essex Field Club	<i>Corticarina minuta</i>	insect - beetle (Coleoptera)		Thorndon Park Forest	TQ608912	1	1985
Essex Field Club	<i>Cortinarius purpurascens</i>	fungus		Weald Country Park E	TQ5794	2	2006
Essex Field Club	<i>Corticaria gibbosa</i>	insect - beetle (Coleoptera)		Dagnam Park	TQ550930	1	1984
Essex Birdwatching Society	<i>Corvus corax</i>	bird	Northern Raven	Weald Country Park	TQ5794	3	2017
Essex Birdwatching Society	<i>Corvus corax</i>	bird	Northern Raven	A12, Brentwood	TQ5793	1	2017
Essex Birdwatching Society	<i>Corvus corax</i>	bird	Northern Raven	Warley, Hartwood allotments	TQ6093	1	2017
Essex Birdwatching Society	<i>Corvus corax</i>	bird	Northern Raven	Weald Country Park	TQ5694	2	2017
Essex Birdwatching Society	<i>Corvus corax</i>	bird	Northern Raven	Warley Hill	TQ5992	1	2017
Essex Birdwatching Society	<i>Corvus corax</i>	bird	Northern Raven	Warley	TQ5992	2	2017
Essex Birdwatching Society	<i>Corvus corax</i>	bird	Northern Raven	Brentwood	TQ5895	1	2015
Essex Birdwatching Society	<i>Corvus corone</i>	bird	Carrion Crow	Essex, Navestock Church and area	TQ5498	2	2014
Essex Birdwatching Society	<i>Corvus corone</i>	bird	Carrion Crow	Essex, Brentwood	TQ6093	2	2015
Essex Birdwatching Society	<i>Corvus corone</i>	bird	Carrion Crow	Doddinghurst	TQ6098	2	2016
Essex Birdwatching Society	<i>Corvus corone</i>	bird	Carrion Crow	Doddinghurst	TQ5998	11	2016
Essex Birdwatching Society	<i>Corvus corone</i>	bird	Carrion Crow	Dagnam Park, Harold Hill	TQ5593	1	2015

Essex Birdwatching Society	<i>Corvus corone</i>	bird	Carrion Crow	Dagnam Park	TQ5592	1	2015
Essex Birdwatching Society	<i>Corvus corone</i>	bird	Carrion Crow	Brentwood, 9 Orchard Lane	TQ5795	1	2017
Essex Birdwatching Society	<i>Corvus corone</i>	bird	Carrion Crow	Brentwood	TQ5994	1	2017
Essex Birdwatching Society	<i>Corvus corone</i>	bird	Carrion Crow	A12 Shenfield	TQ6196	9	2017
Essex Birdwatching Society	<i>Corvus corone</i>	bird	Carrion Crow	Warley Place EWT	TQ5891	1	2016
Essex Birdwatching Society	<i>Corvus corone</i>	bird	Carrion Crow	Navestock	TQ5498	1	2013
Essex Birdwatching Society	<i>Corvus corone</i>	bird	Carrion Crow	Garden, 103 Shenfield Place, Brentwood	TQ6094	8	2016
Essex Birdwatching Society	<i>Corvus corone</i>	bird	Carrion Crow	Weald Park	TQ5894	1	2016
Essex Birdwatching Society	<i>Corvus corone</i>	bird	Carrion Crow	Weald Country Park	TQ5694	1	2017
Essex Birdwatching Society	<i>Corvus corone</i>	bird	Carrion Crow	Warley Place Nature Reserve	TQ5891	1	2014
Essex Birdwatching Society	<i>Corvus corone</i>	bird	Carrion Crow	Essex, Shenfield	TQ6094	4	2015
Essex Birdwatching Society	<i>Corvus corone</i>	bird	Carrion Crow	Warley Place CP	TQ5891	1	2017
Essex Birdwatching Society	<i>Corvus corone</i>	bird	Carrion Crow	Warley Place	TQ5891	1	2015
Essex Birdwatching Society	<i>Corvus corone</i>	bird	Carrion Crow	Thorndon Park	TQ6091	2	2015
Essex Birdwatching Society	<i>Corvus corone</i>	bird	Carrion Crow	Thorndon CP	TQ6092	1	2017
Essex Birdwatching Society	<i>Corvus corone</i>	bird	Carrion Crow	Thorndon CP	TQ6091	6	2017
Essex Birdwatching Society	<i>Corvus corone</i>	bird	Carrion Crow	Thorndon Country Park North	TQ6091	1	2014
Essex Birdwatching Society	<i>Corvus corone</i>	bird	Carrion Crow	Mobile-TQ6191	TQ6191	1	2013
Essex Birdwatching Society	<i>Corvus corone</i>	bird	Carrion Crow	Mobile-TQ6091	TQ6091	1	2014
Essex Birdwatching Society	<i>Corvus corone</i>	bird	Carrion Crow	Mobile-TQ5592	TQ5592	1	2014
Essex Birdwatching Society	<i>Corvus corone</i>	bird	Carrion Crow	M25, Stapleford Abbots	TQ5494	1	2016

Essex Birdwatching Society	<i>Corvus corone</i>	bird	Carrion Crow	Little Warley Common (TQ69 A)	TQ6191	1	2015
Essex Birdwatching Society	<i>Corvus corone</i>	bird	Carrion Crow	Kelvedon Hatch Secret Nuc. Bunker	TQ5799	1	2016
Essex Birdwatching Society	<i>Corvus corone</i>	bird	Carrion Crow	Harold Hill, Dagnam Park LNR	TQ5593	1	2015
Essex Birdwatching Society	<i>Corvus corone</i>	bird	Carrion Crow	Weald Park, Brentwood, Essex	TQ5894	1	2015
Essex Birdwatching Society	<i>Corvus corone</i>	bird	Carrion Crow	Whetmead NR, nr Witham	TQ5491	1	2016
Essex Birdwatching Society	<i>Corvus corone</i>	bird	Carrion Crow	Brook St Junction A12/M25	TQ5692	1	2016
Essex Birdwatching Society	<i>Corvus corone</i>	bird	Carrion Crow	Warley Hill	TQ5992	9	2017
Essex Birdwatching Society	<i>Corvus corone</i>	bird	Carrion Crow	M25 J28/A12-Weald Park	TQ5693	1	2017
Essex Birdwatching Society	<i>Corvus frugilegus</i>	bird	Rook	Thorndon Park	TQ6091	1	2015
Essex Birdwatching Society	<i>Corvus frugilegus</i>	bird	Rook	Weald Park	TQ5694	1	2016
Essex Birdwatching Society	<i>Corvus frugilegus</i>	bird	Rook	M25 J28/A12-Weald Park	TQ5693	1	2017
Essex Birdwatching Society	<i>Corvus frugilegus</i>	bird	Rook	Weald Country Park	TQ5694	1	2017
Essex Birdwatching Society	<i>Corvus frugilegus</i>	bird	Rook	Old MacDonalds Farm (M25) - Essex	TQ5494	1	2015
Essex Birdwatching Society	<i>Corvus frugilegus</i>	bird	Rook	Nags Head Lane Fishery, Brentwood	TQ5691	2	2017
Essex Birdwatching Society	<i>Corvus frugilegus</i>	bird	Rook	Mobile-TQ6091	TQ6091	1	2014
Essex Birdwatching Society	<i>Corvus frugilegus</i>	bird	Rook	Little Warley Common (TQ69 A)	TQ6191	1	2015
Essex Birdwatching Society	<i>Corvus frugilegus</i>	bird	Rook	Harold Wood SW	TQ5691	1	2015
Essex Birdwatching Society	<i>Corvus frugilegus</i>	bird	Rook	A12 Shenfield	TQ6196	7	2017
Essex Birdwatching Society	<i>Corvus frugilegus</i>	bird	Rook	Brentwood, 9 Orchard Lane	TQ5795	1	2017
Essex Birdwatching Society	<i>Corvus frugilegus</i>	bird	Rook	Brentwood, Nags Head Lane Fishery	TQ5691	1	2017
Essex Birdwatching Society	<i>Corvus frugilegus</i>	bird	Rook	Dagnam Park, Harold Hill	TQ5593	1	2015



Essex Birdwatching Society	<i>Corvus frugilegus</i>	bird	Rook	Brook St Junction A12/M25	TQ5692	1	2016
Essex Birdwatching Society	<i>Corvus frugilegus</i>	bird	Rook	Becket Close	TQ5991	1	2014
Essex Birdwatching Society	<i>Corvus frugilegus</i>	bird	Rook	Dagnam Park	TQ5593	1	2017
Essex Birdwatching Society	<i>Corvus frugilegus</i>	bird	Rook	M25, Stapleford Abbots	TQ5494	1	2016
Essex Birdwatching Society	<i>Corvus frugilegus</i>	bird	Rook	Harold Hill, Dagnam Park LNR	TQ5593	1	2015
Essex Birdwatching Society	<i>Corvus monedula</i>	bird	Western Jackdaw	Weald County Park	TQ5794	1	2015
Essex Birdwatching Society	<i>Corvus monedula</i>	bird	Western Jackdaw	Weald Park, Brentwood,Essex	TQ5894	1	2015
Essex Birdwatching Society	<i>Corvus monedula</i>	bird	Western Jackdaw	Warley	TQ5992	2	2017
Essex Birdwatching Society	<i>Corvus monedula</i>	bird	Western Jackdaw	TQ5592	TQ5592	1	2015
Essex Birdwatching Society	<i>Corvus monedula</i>	bird	Western Jackdaw	A12 Shenfield	TQ6196	7	2017
Essex Birdwatching Society	<i>Corvus monedula</i>	bird	Western Jackdaw	Brentwood	TQ5994	1	2017
Essex Birdwatching Society	<i>Corvus monedula</i>	bird	Western Jackdaw	Brentwood, 9 Orchard Lane	TQ5795	1	2017
Essex Birdwatching Society	<i>Corvus monedula</i>	bird	Western Jackdaw	Brook St Junction A12/M25	TQ5692	1	2016
Essex Birdwatching Society	<i>Corvus monedula</i>	bird	Western Jackdaw	Brook Street	TQ5893	1	2017
Essex Birdwatching Society	<i>Corvus monedula</i>	bird	Western Jackdaw	Dagnam Park	TQ5592	1	2015
Essex Birdwatching Society	<i>Corvus monedula</i>	bird	Western Jackdaw	Dagnam Park, Harold Hill	TQ5593	3	2015
Essex Birdwatching Society	<i>Corvus monedula</i>	bird	Western Jackdaw	Doddinghurst	TQ5998	8	2016
Essex Birdwatching Society	<i>Corvus monedula</i>	bird	Western Jackdaw	Warley Hill	TQ5992	1	2017
Essex Birdwatching Society	<i>Corvus monedula</i>	bird	Western Jackdaw	Warley Place	TQ5891	2	2015
Essex Birdwatching Society	<i>Corvus monedula</i>	bird	Western Jackdaw	Weald Park	TQ5894	1	2016
Essex Birdwatching Society	<i>Corvus monedula</i>	bird	Western Jackdaw	Weald Park	TQ5694	1	2016

Essex Birdwatching Society	<i>Corvus monedula</i>	bird	Western Jackdaw	Weald CP, near South Weald	TQ5794	1	2014
Essex Birdwatching Society	<i>Corvus monedula</i>	bird	Western Jackdaw	Weald CP	TQ5794	3	2014
Essex Birdwatching Society	<i>Corvus monedula</i>	bird	Western Jackdaw	Weald Country Park	TQ5694	1	2017
Essex Birdwatching Society	<i>Corvus monedula</i>	bird	Western Jackdaw	Warley, Mascalls & Boyles Court	TQ5992	1	2015
Essex Birdwatching Society	<i>Corvus monedula</i>	bird	Western Jackdaw	Warley, Boyles Court	TQ5791	1	2017
Essex Birdwatching Society	<i>Corvus monedula</i>	bird	Western Jackdaw	Warley Place Nature Reserve	TQ5891	1	2014
Essex Birdwatching Society	<i>Corvus monedula</i>	bird	Western Jackdaw	Warley Place EWT	TQ5891	5	2016
Essex Birdwatching Society	<i>Corvus monedula</i>	bird	Western Jackdaw	Warley Place CP	TQ5891	1	2017
Essex Birdwatching Society	<i>Corvus monedula</i>	bird	Western Jackdaw	Essex, Brentwood	TQ6093	1	2014
Essex Birdwatching Society	<i>Corvus monedula</i>	bird	Western Jackdaw	Essex, Navestock Church and area	TQ5498	2	2014
Essex Birdwatching Society	<i>Corvus monedula</i>	bird	Western Jackdaw	Navestock	TQ5498	1	2013
Essex Birdwatching Society	<i>Corvus monedula</i>	bird	Western Jackdaw	Old Town, Eastbourne	TQ5999	1	2014
Essex Birdwatching Society	<i>Corvus monedula</i>	bird	Western Jackdaw	Romford, Maylands GC	TQ5592	1	2015
Essex Birdwatching Society	<i>Corvus monedula</i>	bird	Western Jackdaw	South Weald	TQ5793	2	2014
Essex Birdwatching Society	<i>Corvus monedula</i>	bird	Western Jackdaw	South Weald Cricket Ground	TQ5794	1	2014
Essex Birdwatching Society	<i>Corvus monedula</i>	bird	Western Jackdaw	South Weald, Calcott Hall Farm	TQ5894	1	2014
Essex Birdwatching Society	<i>Corvus monedula</i>	bird	Western Jackdaw	Thorndon Country Park North	TQ6091	1	2014
Essex Birdwatching Society	<i>Corvus monedula</i>	bird	Western Jackdaw	Thorndon CP	TQ6091	4	2017
Essex Birdwatching Society	<i>Corvus monedula</i>	bird	Western Jackdaw	Thorndon CP	TQ6092	1	2017
Essex Birdwatching Society	<i>Corvus monedula</i>	bird	Western Jackdaw	Thorndon CP North	TQ6091	2	2017
Essex Birdwatching Society	<i>Corvus monedula</i>	bird	Western Jackdaw	Mobile-TQ6294	TQ6294	1	2015

Essex Birdwatching Society	<i>Corvus monedula</i>	bird	Western Jackdaw	Mobile-TQ6291	TQ6291	1	2014
Essex Birdwatching Society	<i>Corvus monedula</i>	bird	Western Jackdaw	Mobile-TQ5696	TQ5696	1	2013
Essex Birdwatching Society	<i>Corvus monedula</i>	bird	Western Jackdaw	Garden, 103 Shenfield Place, Brentwood	TQ6094	3	2016
Essex Birdwatching Society	<i>Corvus monedula</i>	bird	Western Jackdaw	Harold Hill, Dagnam Park	TQ5593	2	2014
Essex Birdwatching Society	<i>Corvus monedula</i>	bird	Western Jackdaw	Harold Hill, Dagnam Park LNR	TQ5593	1	2015
Essex Birdwatching Society	<i>Corvus monedula</i>	bird	Western Jackdaw	Harold Hill, Duck Wood LNR	TQ5592	1	2015
Essex Birdwatching Society	<i>Corvus monedula</i>	bird	Western Jackdaw	M25 J28/A12-Weald Park	TQ5693	1	2017
Essex Birdwatching Society	<i>Corvus monedula</i>	bird	Western Jackdaw	Ingrave: Highfield Wood & field margins	TQ6293	1	2015
Essex Birdwatching Society	<i>Corvus monedula</i>	bird	Western Jackdaw	Little Warley Common (TQ69 A)	TQ6191	1	2015
Essex Birdwatching Society	<i>Corvus monedula</i>	bird	Western Jackdaw	M25, Stapleford Abbots	TQ5494	1	2016
Essex Birdwatching Society	<i>Corvus monedula</i>	bird	Western Jackdaw	Maylands GC	TQ5592	1	2015
Essex Birdwatching Society	<i>Corvus monedula</i>	bird	Western Jackdaw	Mobile-TQ5492	TQ5492	1	2014
Essex Field Club	<i>Corydalis solida</i>	flowering plant	Bird-in-a-bush	Brentwood C.P., Warley Place, Great Warley.	TQ5891	1	2015
Essex Field Club	<i>Corylus avellana</i>	flowering plant	Hazel	Kelvedon Hatch	TQ5797	1	2015
Essex Field Club	<i>Corylus avellana</i>	flowering plant	Hazel	Heard's Farm, Brentwood	TQ6097	1	2011
Essex Field Club	<i>Corylus avellana</i>	flowering plant	Hazel	Harold Hill S	TQ5491	1	2006
Essex Field Club	<i>Corylus avellana</i>	flowering plant	Hazel	Harold Hill E	TQ5592	1	2010
Essex Field Club	<i>Corylus avellana</i>	flowering plant	Hazel	Frog Street caravan camp site and Alders Wood	TQ5797	1	2015
Essex Field Club	<i>Corylus avellana</i>	flowering plant	Hazel	Doddinghurst, Days lane, SRV	TQ5896	2	2014
Essex Field Club	<i>Corylus avellana</i>	flowering plant	Hazel	Doddinghurst C.P., Emblems Farm, Swallows Cross	TQ6098	1	2017
Essex Field Club	<i>Corylus avellana</i>	flowering plant	Hazel	Doddinghurst	TQ5997	1	2015
Essex Field Club	<i>Corylus avellana</i>	flowering plant	Hazel	Doddinghurst	TQ5896	1	2013
Essex Field Club	<i>Corylus avellana</i>	flowering plant	Hazel	Dagwood Woods, South, Doddinghurst	TQ5898	1	2015
Essex Field Club	<i>Corylus avellana</i>	flowering plant	Hazel	Dagwood Woods, North, Doddinghurst	TQ5898	1	2015
Essex Field Club	<i>Corylus avellana</i>	flowering plant	Hazel	Kelvedon Hatch	TQ5798	1	2015

Essex Field Club	<i>Corylus avellana</i>	flowering plant	Hazel	Mountnessing C.P.	TQ6297	1	2017
Essex Field Club	<i>Corylus avellana</i>	flowering plant	Hazel	Navestock C.P., Horsemanside	TQ5496	1	2018
Essex Field Club	<i>Corylus avellana</i>	flowering plant	Hazel	Weald Country Park NW corner	TQ5695	1	2008
Essex Field Club	<i>Corylus avellana</i>	flowering plant	Hazel	Weald Country Park NE corner	TQ5795	1	2008
Essex Field Club	<i>Corylus avellana</i>	flowering plant	Hazel	Weald Country Park E	TQ5794	1	2008
Essex Field Club	<i>Corylus avellana</i>	flowering plant	Hazel	The Mores, Bentley Common	TQ5696	2	2018
Essex Field Club	<i>Corylus avellana</i>	flowering plant	Hazel	St Nicholas churchyard, Kelvedon Hatch	TQ5698	1	2018
Essex Field Club	<i>Corylus avellana</i>	flowering plant	Hazel	Romford, Duck Wood	TQ5592	1	1979
Essex Field Club	<i>Corylus avellana</i>	flowering plant	Hazel	Playing fields, Doddinghurst	TQ5998	1	2015
Essex Field Club	<i>Corylus avellana</i>	flowering plant	Hazel	No 2 ancient wood fragment, Doddinghurst	TQ5897	1	2016
Essex Field Club	<i>Corylus avellana</i>	flowering plant	Hazel	No 1 ancient wood fragment, Doddinghurst	TQ5897	1	2016
Essex Field Club	<i>Corylus avellana</i>	flowering plant	Hazel	Navestock C.P., Navestock Hall area	TQ5498	1	2018
Essex Field Club	<i>Corylus avellana</i>	flowering plant	Hazel	Weald Country Park W	TQ5694	1	2008
Essex Field Club	<i>Corylus avellana</i>	flowering plant	Hazel	Dagwood woods, East, Doddinghurst	TQ5998	1	2015
Essex Field Club	<i>Corylus avellana</i>	flowering plant	Hazel	Brentwood, Boyles Shaw	TQ5791	1	1979
Essex Field Club	<i>Corylus avellana</i>	flowering plant	Hazel	Brentwood, A12, M25 junction	TQ5692	1	2014
Essex Field Club	<i>Corylus avellana</i>	flowering plant	Hazel	Brentwood Central	TQ5993	1	2009
Essex Field Club	<i>Corylus avellana</i>	flowering plant	Hazel	Brentwood C.P., Warley Place, Great Warley.	TQ5891	1	2014
Essex Field Club	<i>Corylus avellana</i>	flowering plant	Hazel	Brentwood C.P., Thorndon Country Park	TQ6091	1	2017
Essex Field Club	<i>Corylus avellana</i>	flowering plant	Hazel	Brentwood C.P., Pilgrims Hatch, Hall Lane	TQ6096	1	2017
Essex Field Club	<i>Corylus avellana</i>	flowering plant	Hazel	Brentwood C.P., Fitzwalters	TQ6197	1	2017
Essex Field Club	<i>Corylus avellana</i>	flowering plant	Hazel	Brentwood	TQ5896	1	2013
Essex Field Club	<i>Corylus avellana</i>	flowering plant	Hazel	Beacon Hill triangle wood	TQ5698	1	2018
Essex Field Club	<i>Corylus avellana</i>	flowering plant	Hazel	Ashwells monad, Bently Common	TQ5796	1	2018
Essex Field Club	<i>Corylus avellana</i>	flowering plant	Hazel	Alder Shaw, Navestock	TQ5697	1	2018
Essex Field Club	<i>Corylus avellana</i>	flowering plant	Hazel	Brentwood, Clement's Wood & housing estate	TQ5891	1	2013
Essex Field Club	<i>Corylus avellana</i>	flowering plant	Hazel	Brentwood, Hart's Wood	TQ6092	1	2018
Essex Field Club	<i>Corylus avellana</i>	flowering plant	Hazel	Dagnam Park (The Manor LNR) Ponds: Duck Wood Top Pond @ 55569241	TQ555924	1	2010

Essex Field Club	<i>Corylus avellana</i>	flowering plant	Hazel	Dagnam Park (The Manor LNR) Ponds: Duck Wood Refuge Pond @ 55589	TQ555923	1	2011
Essex Field Club	<i>Corylus avellana</i>	flowering plant	Hazel	Dagnam Park (The Manor LNR) Ponds: Duck Wood Base Pond @ 5566923	TQ556923	1	2011
Essex Field Club	<i>Corylus avellana</i>	flowering plant	Hazel	Dagnam Park (The Manor LNR) NE extension	TQ5593	1	2013
Essex Field Club	<i>Corylus avellana</i>	flowering plant	Hazel	Dagnam Park (The Manor LNR) Duck Wood	TQ5592	1	2005
Essex Field Club	<i>Corylus avellana</i>	flowering plant	Hazel	Brizes Wood, Kelvedon Hatch	TQ5698	1	2018
Essex Field Club	<i>Corylus avellana</i>	flowering plant	Hazel	Brickhouse Wood	TQ5996	1	2017
Essex Field Club	<i>Corylus avellana</i>	flowering plant	Hazel	Brentwood, South Weald	TQ5794	1	1979
Essex Field Club	<i>Corylus avellana</i>	flowering plant	Hazel	Brentwood, Pilgrims Hatch	TQ5895	1	2014
Essex Field Club	<i>Corylus avellana</i>	flowering plant	Hazel	Brentwood, Ingrave, churchyard	TQ6291	1	2016
Essex Field Club	<i>Corylus avellana</i>	flowering plant	Hazel	Dagnam Park (The Manor LNR) SW	TQ5492	1	2010
Essex Field Club	<i>Corylus colurna</i>	flowering plant	Turkish Hazel	Brentwood Central	TQ5993	1	2010
Essex Field Club	<i>Cosmia affinis</i>	insect - moth	Lesser-spotted Pinion	Ingrave,nr Brentwood	TQ623922	1	1960
Essex Field Club	<i>Cosmia affinis</i>	insect - moth	Lesser-spotted Pinion	Thorndon Park	TQ6091	1	1973
Essex Field Club	<i>Cosmia affinis</i>	insect - moth	Lesser-spotted Pinion	TQ6091	TQ6091	1	1974
Essex Field Club	<i>Cosmia diffinis</i>	insect - moth	White-spotted Pinion	Ingrave,nr Brentwood	TQ623922	1	1968
Essex Field Club	<i>Cosmia diffinis</i>	insect - moth	White-spotted Pinion	Thorndon Country Park,Brentwood	TQ605910	1	1973
Essex Field Club	<i>Cosmia diffinis</i>	insect - moth	White-spotted Pinion	Thorndon Park,nr Brentwood	TQ605910	1	1974
Essex Field Club	<i>Cosmia pyralina</i>	insect - moth	Lunar-spotted Pinion	TQ6091	TQ6091	1	1974
Essex Field Club	<i>Cosmia pyralina</i>	insect - moth	Lunar-spotted Pinion	Thorndon Country Park,Brentwood	TQ605910	1	1973
Essex Field Club	<i>Cosmia pyralina</i>	insect - moth	Lunar-spotted Pinion	BRENTWOOD - THORNDON COUNTRY PARK NORTH	TQ612913	1	2009
Essex Field Club	<i>Cosmia trapezina</i>	insect - moth	Dun-bar	Thorndon Park,nr Brentwood	TQ605910	1	1974
Essex Field Club	<i>Cosmia trapezina</i>	insect - moth	Dun-bar	Thorndon Country Park,Brentwood	TQ605910	1	1973
Essex Field Club	<i>Cosmia trapezina</i>	insect - moth	Dun-bar	Thorndon Country Park North, Little Warley Common (mixed wood)	TQ605912	1	2010
Essex Field Club	<i>Cosmia trapezina</i>	insect - moth	Dun-bar	Ingrave,nr Brentwood	TQ623922	1	1960
Essex Field Club	<i>Cosmia trapezina</i>	insect - moth	Dun-bar	BRENTWOOD - THORNDON COUNTRY PARK NORTH	TQ612913	1	2009

Essex Field Club	<i>Cosmia trapezina</i>	insect - moth	Dun-bar	BRENTWOOD - NEAR LITTLE WARLEY COMMON, THORNDON COUNTRY PARK NOR	TQ605912	1	2010
Essex Field Club	<i>Cosmorhoe ocellata</i>	insect - moth	Purple Bar	Thorndon Park,nr Brentwood	TQ605910	1	1974
Essex Field Club	<i>Cosmorhoe ocellata</i>	insect - moth	Purple Bar	Thorndon Country Park,Brentwood	TQ605910	1	1973
Essex Field Club	<i>Cosmorhoe ocellata</i>	insect - moth	Purple Bar	Thorndon Country Park North, Little Warley Common (mixed wood)	TQ605912	1	2010
Essex Field Club	<i>Cosmorhoe ocellata</i>	insect - moth	Purple Bar	Ingrave,nr Brentwood	TQ623922	1	1960
Essex Field Club	<i>Cosmorhoe ocellata</i>	insect - moth	Purple Bar	BRENTWOOD - NEAR LITTLE WARLEY COMMON, THORNDON COUNTRY PARK NOR	TQ605912	1	2010
Essex Field Club	<i>Cossus cossus</i>	insect - moth	Goat Moth	Ingrave,nr Brentwood	TQ623922	1	1968
Essex Field Club	<i>Cotoneaster horizontalis</i>	flowering plant	Wall Cotoneaster	Kelvedon Hatch	TQ5798	1	2015
Essex Field Club	<i>Cotoneaster horizontalis</i>	flowering plant	Wall Cotoneaster	Brentwood, South Weald churchyard	TQ5793	1	2007
Essex Field Club	<i>Cotoneaster horizontalis</i>	flowering plant	Wall Cotoneaster	Brentwood Central	TQ5993	1	2009
Essex Field Club	<i>Cotoneaster horizontalis</i>	flowering plant	Wall Cotoneaster	Brentwood C.P., Shenfield, Hall Lane	TQ6095	1	2017
Essex Field Club	<i>Cotoneaster horizontalis</i> agg.	flowering plant		Brentwood, Ingrave, churchyard	TQ6291	1	2016
Essex Field Club	<i>Cotoneaster horizontalis</i> agg.	flowering plant		Navestock C.P., Navestock Hall area	TQ5498	1	2018
Essex Field Club	<i>Cotoneaster vilmorinianus</i>	flowering plant	Vilmorin's Cotoneaster	Brentwood, South Weald churchyard	TQ5793	1	2007
Essex Field Club	<i>Cotula coronopifolia</i>	flowering plant	Buttonweed	Shenfield Common pond	TQ6093	1	2012
Essex Field Club	<i>Cotula coronopifolia</i>	flowering plant	Buttonweed	Brentwood Central	TQ5993	1	2009
Essex Field Club	<i>Crambus lathoniellus</i>	insect - moth	a moth	BRENTWOOD - THORNDON COUNTRY PARK NORTH	TQ612913	2	2013
Essex Field Club	<i>Crambus pascuella</i>	insect - moth	a moth	Thorndon Country Park North	TQ605913	1	2009
Essex Field Club	<i>Crambus pascuella</i>	insect - moth	a moth	Home	TQ603947	1	2014
Essex Field Club	<i>Crambus pascuella</i>	insect - moth	a moth	Great Warley	TQ589917	1	2014
Essex Field Club	<i>Crambus pascuella</i>	insect - moth	a moth	BRENTWOOD - THORNDON COUNTRY PARK NORTH	TQ612913	2	2013
Essex Field Club	<i>Crassula helmsii</i>	flowering plant	New Zealand Pigmyweed	Shenfield Common, southern edge	TQ6093	1	2011
Essex Field Club	<i>Crassula helmsii</i>	flowering plant	New Zealand Pigmyweed	Shenfield Common pond	TQ6093	1	2003
Essex Field Club	<i>Crassula helmsii</i>	flowering plant	New Zealand Pigmyweed	Doddinghurst	TQ5897	1	2015

Essex Field Club	<i>Crassula helmsii</i>	flowering plant	New Zealand Pigmyweed	Doddinghurst	TQ5797	1	2015
Essex Field Club	<i>Crassula helmsii</i>	flowering plant	New Zealand Pigmyweed	Brentwood Central	TQ5993	1	2009
Essex Field Club	<i>Crassula helmsii</i>	flowering plant	New Zealand Pigmyweed	Brentwood	TQ6093	1	1994
Essex Field Club	<i>Crassula helmsii</i>	flowering plant	New Zealand Pigmyweed	Brentwood	TQ5993	1	1994
Essex Field Club	<i>Crataegus heterophylla</i>	flowering plant	Various-leaved Hawthorn	Navestock side monad	TQ5697	1	2018
Essex Field Club	<i>Crataegus heterophylla</i>	flowering plant	Various-leaved Hawthorn	Brizes monad, Kelveden Hatch	TQ5698	1	2018
Essex Field Club	<i>Crataegus laevigata</i>	flowering plant	Midland Hawthorn	Park Wood, Doddinghurst	TQ5997	1	2015
Essex Field Club	<i>Crataegus laevigata</i>	flowering plant	Midland Hawthorn	Navestock C.P., Navestock Hall area	TQ5498	1	2018
Essex Field Club	<i>Crataegus laevigata</i>	flowering plant	Midland Hawthorn	Navestock C.P., Horsemanside	TQ5496	1	2018
Essex Field Club	<i>Crataegus laevigata</i>	flowering plant	Midland Hawthorn	Mountnessing C.P.	TQ6297	1	2017
Essex Field Club	<i>Crataegus laevigata</i>	flowering plant	Midland Hawthorn	Heard's Farm, Brentwood	TQ6097	1	2011
Essex Field Club	<i>Crataegus laevigata</i>	flowering plant	Midland Hawthorn	Doddinghurst common, Kelvedon Hatch	TQ5798	1	2015
Essex Field Club	<i>Crataegus laevigata</i>	flowering plant	Midland Hawthorn	Doddinghurst C.P., Emblems Farm, Swallows Cross	TQ6098	1	2017
Essex Field Club	<i>Crataegus laevigata</i>	flowering plant	Midland Hawthorn	Doddinghurst	TQ5997	1	2015
Essex Field Club	<i>Crataegus laevigata</i>	flowering plant	Midland Hawthorn	Dagwood Woods, North, Doddinghurst	TQ5898	1	2015
Essex Field Club	<i>Crataegus laevigata</i>	flowering plant	Midland Hawthorn	Brentwood C.P., Doddinghurst Road	TQ5996	1	2017
Essex Field Club	<i>Crataegus laevigata</i>	flowering plant	Midland Hawthorn	Dagnam Park (The Manor LNR) Duck Wood	TQ5592	1	2010
Essex Field Club	<i>Crataegus laevigata</i>	flowering plant	Midland Hawthorn	Dagnam Park (The Manor LNR) NE extension	TQ5593	1	2013
Essex Field Club	<i>Crataegus laevigata</i>	flowering plant	Midland Hawthorn	Dagnam Park (The Manor LNR) NW extension	TQ5493	1	2013
Essex Field Club	<i>Crataegus laevigata</i>	flowering plant	Midland Hawthorn	Dagnam Park (The Manor LNR) Ponds: Duck Wood Refuge Pond @ 55589	TQ555923	1	2011
Essex Field Club	<i>Crataegus laevigata</i>	flowering plant	Midland Hawthorn	Dagnam Park (The Manor LNR) SW	TQ5492	1	2010
Essex Field Club	<i>Crataegus laevigata</i>	flowering plant	Midland Hawthorn	Dagwood woods, East, Doddinghurst	TQ5998	1	2015
Essex Field Club	<i>Crataegus monogyna</i>	flowering plant	Hawthorn	Doddinghurst common, Kelvedon Hatch	TQ5798	1	2015
Essex Field Club	<i>Crataegus monogyna</i>	flowering plant	Hawthorn	Doddinghurst, Days lane, SRV	TQ5896	2	2014
Essex Field Club	<i>Crataegus monogyna</i>	flowering plant	Hawthorn	Donkey Lane Plantation	TQ5992	1	2010
Essex Field Club	<i>Crataegus monogyna</i>	flowering plant	Hawthorn	Frog Street caravan camp site and Alders Wood	TQ5797	1	2015

Essex Field Club	<i>Crataegus monogyna</i>	flowering plant	Hawthorn	Harold Hill E	TQ5592	1	2010
Essex Field Club	<i>Crataegus monogyna</i>	flowering plant	Hawthorn	Harold Hill S	TQ5491	1	2006
Essex Field Club	<i>Crataegus monogyna</i>	flowering plant	Hawthorn	Harold Wood NEE, Harold Park	TQ5591	1	2008
Essex Field Club	<i>Crataegus monogyna</i>	flowering plant	Hawthorn	Heard's Farm, Brentwood	TQ6097	1	2011
Essex Field Club	<i>Crataegus monogyna</i>	flowering plant	Hawthorn	Doddinghurst C.P., Emblems Farm, Swallows Cross	TQ6098	1	2017
Essex Field Club	<i>Crataegus monogyna</i>	flowering plant	Hawthorn	Doddinghurst	TQ5997	1	2015
Essex Field Club	<i>Crataegus monogyna</i>	flowering plant	Hawthorn	Dagnam Park (The Manor LNR) Ponds: Duck Wood Refuge Pond @ 55589	TQ555923	1	2011
Essex Field Club	<i>Crataegus monogyna</i>	flowering plant	Hawthorn	Dagnam Park (The Manor LNR) Ponds: Duck Wood Top Pond @ 55569241	TQ555924	2	2011
Essex Field Club	<i>Crataegus monogyna</i>	flowering plant	Hawthorn	Dagnam Park (The Manor LNR) SE	TQ5592	2	2010
Essex Field Club	<i>Crataegus monogyna</i>	flowering plant	Hawthorn	Dagnam Park (The Manor LNR) SW	TQ5492	1	2005
Essex Field Club	<i>Crataegus monogyna</i>	flowering plant	Hawthorn	Dagwood Woods, South, Doddinghurst	TQ5898	1	2015
Essex Field Club	<i>Crataegus monogyna</i>	flowering plant	Hawthorn	Doddinghurst	TQ5896	1	2013
Essex Field Club	<i>Crataegus monogyna</i>	flowering plant	Hawthorn	Doddinghurst	TQ5897	1	2013
Essex Field Club	<i>Crataegus monogyna</i>	flowering plant	Hawthorn	Doddinghurst	TQ5898	1	2015
Essex Field Club	<i>Crataegus monogyna</i>	flowering plant	Hawthorn	Kelvedon Hatch	TQ5797	1	2015
Essex Field Club	<i>Crataegus monogyna</i>	flowering plant	Hawthorn	Kelvedon Hatch	TQ5798	1	2015
Essex Field Club	<i>Crataegus monogyna</i>	flowering plant	Hawthorn	Kelvedon Hatch	TQ5898	1	2015
Essex Field Club	<i>Crataegus monogyna</i>	flowering plant	Hawthorn	Weald Country Park SW corner	TQ5693	1	2008
Essex Field Club	<i>Crataegus monogyna</i>	flowering plant	Hawthorn	Weald Country Park SE corner	TQ5793	1	2008
Essex Field Club	<i>Crataegus monogyna</i>	flowering plant	Hawthorn	Weald Country Park NW corner	TQ5695	1	2008
Essex Field Club	<i>Crataegus monogyna</i>	flowering plant	Hawthorn	Weald Country Park NE corner	TQ5795	1	2008
Essex Field Club	<i>Crataegus monogyna</i>	flowering plant	Hawthorn	Weald Country Park E	TQ5794	1	2008
Essex Field Club	<i>Crataegus monogyna</i>	flowering plant	Hawthorn	St Pauls Churchyard, Bentley Common	TQ5696	1	2018
Essex Field Club	<i>Crataegus monogyna</i>	flowering plant	Hawthorn	St Nicholas churchyard, Kelvedon Hatch	TQ5698	1	2018
Essex Field Club	<i>Crataegus monogyna</i>	flowering plant	Hawthorn	Romford, Duck Wood	TQ5592	1	1979
Essex Field Club	<i>Crataegus monogyna</i>	flowering plant	Hawthorn	Park Wood, north, Doddinghurst	TQ5998	1	2015
Essex Field Club	<i>Crataegus monogyna</i>	flowering plant	Hawthorn	Park Wood, Doddinghurst	TQ5997	1	2015



Essex Field Club	<i>Crataegus monogyna</i>	flowering plant	Hawthorn	Navestock, Noak Hill, St Thomas churchyard	TQ5498	1	1983
Essex Field Club	<i>Crataegus monogyna</i>	flowering plant	Hawthorn	Navestock side meadow	TQ5697	1	2018
Essex Field Club	<i>Crataegus monogyna</i>	flowering plant	Hawthorn	Navestock C.P., Navestock Hall area	TQ5498	1	2018
Essex Field Club	<i>Crataegus monogyna</i>	flowering plant	Hawthorn	Navestock C.P., Horsemanside	TQ5496	1	2018
Essex Field Club	<i>Crataegus monogyna</i>	flowering plant	Hawthorn	Mountnessing C.P., Lower Road	TQ6296	1	2017
Essex Field Club	<i>Crataegus monogyna</i>	flowering plant	Hawthorn	Mountnessing C.P.	TQ6297	1	2017
Essex Field Club	<i>Crataegus monogyna</i>	flowering plant	Hawthorn	Lower Road, Mountnessing	TQ6296	1	2008
Essex Field Club	<i>Crataegus monogyna</i>	flowering plant	Hawthorn	Weald Country Park W	TQ5694	1	2008
Essex Field Club	<i>Crataegus monogyna</i>	flowering plant	Hawthorn	Dagnam Park (The Manor LNR) Ponds: Duck Wood Promontory Pond @ 5	TQ556923	1	2011
Essex Field Club	<i>Crataegus monogyna</i>	flowering plant	Hawthorn	Alder Shaw, Navestock	TQ5697	1	2018
Essex Field Club	<i>Crataegus monogyna</i>	flowering plant	Hawthorn	Brentwood, A12	TQ5894	1	2014
Essex Field Club	<i>Crataegus monogyna</i>	flowering plant	Hawthorn	Brentwood Cottage Hospital	TQ6094	1	2013
Essex Field Club	<i>Crataegus monogyna</i>	flowering plant	Hawthorn	Brentwood Central	TQ5993	1	2009
Essex Field Club	<i>Crataegus monogyna</i>	flowering plant	Hawthorn	Brentwood C.P., Warley Place, Great Warley.	TQ5891	1	2014
Essex Field Club	<i>Crataegus monogyna</i>	flowering plant	Hawthorn	Brentwood C.P., Warley Gap	TQ5991	1	2018
Essex Field Club	<i>Crataegus monogyna</i>	flowering plant	Hawthorn	Brentwood C.P., Thorndon Country Park	TQ6091	1	2017
Essex Field Club	<i>Crataegus monogyna</i>	flowering plant	Hawthorn	Brentwood C.P., Shenfield, Hall Lane	TQ6095	1	2017
Essex Field Club	<i>Crataegus monogyna</i>	flowering plant	Hawthorn	Brentwood C.P., Pilgrims Hatch, Hall Road	TQ6196	1	2017
Essex Field Club	<i>Crataegus monogyna</i>	flowering plant	Hawthorn	Brentwood C.P., Pilgrims Hatch, Hall Lane	TQ6096	1	2017
Essex Field Club	<i>Crataegus monogyna</i>	flowering plant	Hawthorn	Brentwood C.P., Fitzwalters	TQ6197	1	2017
Essex Field Club	<i>Crataegus monogyna</i>	flowering plant	Hawthorn	Brentwood C.P., Doddinghurst Road	TQ5996	1	2017
Essex Field Club	<i>Crataegus monogyna</i>	flowering plant	Hawthorn	Brentwood	TQ5896	2	2014
Essex Field Club	<i>Crataegus monogyna</i>	flowering plant	Hawthorn	Bentley golf course, Brentwood	TQ5797	1	2015
Essex Field Club	<i>Crataegus monogyna</i>	flowering plant	Hawthorn	Beacon Hill triangle wood	TQ5698	1	2018
Essex Field Club	<i>Crataegus monogyna</i>	flowering plant	Hawthorn	Ashwells Road pond, Bentley Common	TQ5796	1	2018
Essex Field Club	<i>Crataegus monogyna</i>	flowering plant	Hawthorn	Ashwells Farm Wood, Brentwood	TQ5797	1	2014
Essex Field Club	<i>Crataegus monogyna</i>	flowering plant	Hawthorn	Alexander Lane, Shenfield	TQ6195	1	2008
Essex Field Club	<i>Crataegus monogyna</i>	flowering plant	Hawthorn	Brentwood, A12, M25 junction	TQ5692	1	2014

Essex Field Club	<i>Crataegus monogyna</i>	flowering plant	Hawthorn	Brentwood, Boyles Shaw	TQ5791	1	1979
Essex Field Club	<i>Crataegus monogyna</i>	flowering plant	Hawthorn	Brentwood, Clement's Wood & housing estate	TQ5891	1	2013
Essex Field Club	<i>Crataegus monogyna</i>	flowering plant	Hawthorn	Dagnam Park (The Manor LNR) NE extension	TQ5593	1	2013
Essex Field Club	<i>Crataegus monogyna</i>	flowering plant	Hawthorn	Dagnam Park (The Manor LNR) NNW extension	TQ5494	1	2013
Essex Field Club	<i>Crataegus monogyna</i>	flowering plant	Hawthorn	Dagnam Park (The Manor LNR) NW	TQ5493	2	2010
Essex Field Club	<i>Crataegus monogyna</i>	flowering plant	Hawthorn	Dagnam Park (The Manor LNR) NW extension	TQ5493	1	2013
Essex Field Club	<i>Crataegus monogyna</i>	flowering plant	Hawthorn	Dagnam Park (The Manor LNR) Ponds: Duck Wood Base Pond @ 5566923	TQ556923	1	2011
Essex Field Club	<i>Crataegus monogyna</i>	flowering plant	Hawthorn	Dagnam Park (The Manor LNR) Ponds: Duck Wood Corner Pond @ 55699	TQ556922	1	2011
Essex Field Club	<i>Crataegus monogyna</i>	flowering plant	Hawthorn	Dagnam Park (The Manor LNR) Ponds: Duck Wood Duck Pond @ 5563923	TQ556923	1	2011
Essex Field Club	<i>Crataegus monogyna</i>	flowering plant	Hawthorn	Dagnam Park (The Manor LNR) Ponds: Duck Wood Links Pond @ 556492	TQ556923	1	2011
Essex Field Club	<i>Crataegus monogyna</i>	flowering plant	Hawthorn	Dagnam Park (The Manor LNR) NE	TQ5593	2	2010
Essex Field Club	<i>Crataegus monogyna</i>	flowering plant	Hawthorn	Dagnam Park (The Manor LNR) Duck Wood	TQ5592	1	2005
Essex Field Club	<i>Crataegus monogyna</i>	flowering plant	Hawthorn	Brentwood, Hart's Wood	TQ6092	1	2018
Essex Field Club	<i>Crataegus monogyna</i>	flowering plant	Hawthorn	Brentwood, Ingrave, churchyard	TQ6291	1	2016
Essex Field Club	<i>Crataegus monogyna</i>	flowering plant	Hawthorn	Brentwood, Pilgrims Hatch	TQ5895	1	2014
Essex Field Club	<i>Crataegus monogyna</i>	flowering plant	Hawthorn	Brentwood, South Weald	TQ5794	1	1979
Essex Field Club	<i>Crataegus monogyna</i>	flowering plant	Hawthorn	Brentwood, The Mores	TQ5596	1	2010
Essex Field Club	<i>Crataegus monogyna</i>	flowering plant	Hawthorn	Brentwood, The Mores	TQ5696	1	2010
Essex Field Club	<i>Crataegus monogyna</i>	flowering plant	Hawthorn	Brickhouse Wood	TQ5996	1	2017
Essex Field Club	<i>Crataegus monogyna</i>	flowering plant	Hawthorn	Brizes Wood, Kelvedon Hatch	TQ5698	1	2018
Essex Field Club	<i>Crataegus x media</i>	flowering plant	C. monogyna x laevigata	Ashwells monad, Bently Common	TQ5796	1	2018
Essex Field Club	<i>Crataegus x media</i>	flowering plant	C. monogyna x laevigata	Dagnam Park (The Manor LNR) SW	TQ5492	1	2010
Essex Field Club	<i>Crepidodera aurata</i>	insect - beetle (Coleoptera)		Weald Park, Larch Wood	TQ573953	1	1977

Essex Field Club	<i>Crepidodera aurata</i>	insect - beetle (Coleoptera)		Thorndon Park Forest	TQ608912	1	1984
Essex Field Club	<i>Crepidodera aurata</i>	insect - beetle (Coleoptera)		Dagnam Park	TQ550930	1	1978
Essex Field Club	<i>Crepidodera fulvicornis</i>	insect - beetle (Coleoptera)		Dagnam Park	TQ550930	5	1981
Essex Field Club	<i>Crepidodera fulvicornis</i>	insect - beetle (Coleoptera)		Thorndon Park Forest	TQ608912	1	1984
Essex Field Club	<i>Crepidodera plutus</i>	insect - beetle (Coleoptera)		Thorndon Park Forest	TQ608912	1	1983
Essex Field Club	<i>Crepidotus cesatii</i>	fungus		Brentwood: Warley Place (TQ5890 and TQ5891)	TQ59	1	2013
Essex Field Club	<i>Crepidotus variabilis</i>	fungus		Weald Country Park NE corner	TQ5795	1	2006
Essex Field Club	<i>Crepidotus variabilis</i>	fungus		Weald Country Park E	TQ5794	1	2006
Essex Field Club	<i>Crepidotus versutus</i>	fungus		Thorndon Park North, The Forest (decid)	TQ6091	1	2009
Essex Field Club	<i>Crepis biennis</i>	flowering plant	Rough Hawk's-beard	Harold Wood NEE, Harold Park	TQ5591	1	2008
Essex Field Club	<i>Crepis capillaris</i>	flowering plant	Smooth Hawk's-beard	Kelvedon Hatch	TQ5798	1	2015
Essex Field Club	<i>Crepis capillaris</i>	flowering plant	Smooth Hawk's-beard	Mountnessing, C.P., Lower Road	TQ6297	1	2017
Essex Field Club	<i>Crepis capillaris</i>	flowering plant	Smooth Hawk's-beard	Navestock C.P., Navestock Hall area	TQ5498	1	2018
Essex Field Club	<i>Crepis capillaris</i>	flowering plant	Smooth Hawk's-beard	Navestock side monad	TQ5697	1	2018
Essex Field Club	<i>Crepis capillaris</i>	flowering plant	Smooth Hawk's-beard	Park Wood, Doddinghurst	TQ5997	1	2015
Essex Field Club	<i>Crepis capillaris</i>	flowering plant	Smooth Hawk's-beard	Weald Country Park NW corner	TQ5695	1	2008
Essex Field Club	<i>Crepis capillaris</i>	flowering plant	Smooth Hawk's-beard	Weald Country Park SE corner	TQ5793	1	2008
Essex Field Club	<i>Crepis capillaris</i>	flowering plant	Smooth Hawk's-beard	Weald Country Park W	TQ5694	1	2008
Essex Field Club	<i>Crepis capillaris</i>	flowering plant	Smooth Hawk's-beard	Doddinghurst, waste land, stream and lake	TQ5896	1	2014
Essex Field Club	<i>Crepis capillaris</i>	flowering plant	Smooth Hawk's-beard	Doddinghurst	TQ5998	1	2015
Essex Field Club	<i>Crepis capillaris</i>	flowering plant	Smooth Hawk's-beard	Doddinghurst	TQ5898	2	2015
Essex Field Club	<i>Crepis capillaris</i>	flowering plant	Smooth Hawk's-beard	Ashwells monad, Bently Common	TQ5796	1	2018
Essex Field Club	<i>Crepis capillaris</i>	flowering plant	Smooth Hawk's-beard	Bentley Common S of The Mores	TQ5696	1	2018
Essex Field Club	<i>Crepis capillaris</i>	flowering plant	Smooth Hawk's-beard	Brentwood Central	TQ5993	1	2009
Essex Field Club	<i>Crepis capillaris</i>	flowering plant	Smooth Hawk's-beard	Brentwood, A12, M25 junction	TQ5692	1	2014
Essex Field Club	<i>Crepis capillaris</i>	flowering plant	Smooth Hawk's-beard	Brentwood, Hart's Wood	TQ6092	1	2018
Essex Field Club	<i>Crepis capillaris</i>	flowering plant	Smooth Hawk's-beard	Brentwood, Pilgrims Hatch	TQ5895	1	2014

Essex Field Club	<i>Crepis capillaris</i>	flowering plant	Smooth Hawk's-beard	Dagnam Park (The Manor LNR) NE	TQ5593	1	2010
Essex Field Club	<i>Crepis capillaris</i>	flowering plant	Smooth Hawk's-beard	Dagnam Park (The Manor LNR) SE	TQ5592	1	2010
Essex Field Club	<i>Crepis capillaris</i> var. <i>glandulosa</i>	flowering plant		Weald Country Park NE corner	TQ5795	1	2008
Essex Field Club	<i>Crepis capillaris</i> var. <i>glandulosa</i>	flowering plant		Weald Country Park E	TQ5794	1	2008
Essex Field Club	<i>Crepis capillaris</i> var. <i>glandulosa</i>	flowering plant		Dagnam Park (The Manor LNR) NW extension	TQ5493	1	2013
Essex Field Club	<i>Crepis vesicaria</i>	flowering plant	Beaked Hawk's-beard	Lower Road, Mountnessing	TQ6296	1	2008
Essex Field Club	<i>Crepis vesicaria</i>	flowering plant	Beaked Hawk's-beard	Harold Wood NEE, Harold Park	TQ5591	1	2008
Essex Field Club	<i>Crepis vesicaria</i>	flowering plant	Beaked Hawk's-beard	Harold Hill E	TQ5592	1	2010
Essex Field Club	<i>Crepis vesicaria</i>	flowering plant	Beaked Hawk's-beard	Doddinghurst	TQ5997	1	2015
Essex Field Club	<i>Crepis vesicaria</i>	flowering plant	Beaked Hawk's-beard	Brentwood, Ingrave, churchyard	TQ6291	1	2016
Essex Field Club	<i>Crepis vesicaria</i>	flowering plant	Beaked Hawk's-beard	Brentwood Central	TQ5993	1	2009
Essex Field Club	<i>Crepis vesicaria</i>	flowering plant	Beaked Hawk's-beard	Brentwood C.P., Warley Gap	TQ5991	1	2018
Essex Field Club	<i>Crepis vesicaria</i>	flowering plant	Beaked Hawk's-beard	Brentwood C.P., Fitzwalters	TQ6197	1	2017
Essex Field Club	<i>Cricotopus sylvestris</i>	insect - true fly (Diptera)		Dagnam Park, s119h (pond margin)	TQ548927	1	1980
Essex Field Club	<i>Cricotopus sylvestris</i>	insect - true fly (Diptera)		Dagnam Park, s84c	TQ547930	1	1981
Essex Field Club	<i>Criorhina floccosa</i>	insect - true fly (Diptera)	a hoverfly	Harold Hill, Tring Gardens (garden)	TQ544927	1	1997
Essex Field Club	<i>Criorhina floccosa</i>	insect - true fly (Diptera)	a hoverfly	Dagnam Park, S117e	TQ546927	2	1983
Essex Field Club	<i>Cristulariella variabilis</i>	fungus		Weald Country Park E	TQ5794	1	2005
Essex Field Club	<i>Crocallis elinguaris</i>	insect - moth	Scalloped Oak	Thorndon Park, nr Brentwood	TQ605910	1	1974
Essex Field Club	<i>Crocallis elinguaris</i>	insect - moth	Scalloped Oak	Thorndon Country Park, Brentwood	TQ605910	1	1973
Essex Field Club	<i>Crocallis elinguaris</i>	insect - moth	Scalloped Oak	Thorndon Country Park North, Little Warley Common (mixed wood)	TQ605912	1	2010
Essex Field Club	<i>Crocallis elinguaris</i>	insect - moth	Scalloped Oak	Ingrave, nr Brentwood	TQ623922	1	1960
Essex Field Club	<i>Crocallis elinguaris</i>	insect - moth	Scalloped Oak	Great Warley: CM13 3AG	TQ589917	1	2016
Essex Field Club	<i>Crocallis elinguaris</i>	insect - moth	Scalloped Oak	BRENTWOOD - THORNDON COUNTRY PARK NORTH	TQ612913	1	2009
Essex Field Club	<i>Crocallis elinguaris</i>	insect - moth	Scalloped Oak	BRENTWOOD - NEAR LITTLE WARLEY COMMON, THORNDON COUNTRY PARK NOR	TQ605912	1	2010

Essex Field Club	<i>Crocoshmia x crocosmiiflora</i>	flowering plant	Montbretia (C. aurea x pottsii)	Dagnam Park (The Manor LNR) SW	TQ5492	1	2010
Essex Field Club	<i>Crocoshmia x crocosmiiflora</i>	flowering plant	Montbretia (C. aurea x pottsii)	Brentwood Central	TQ5993	1	2010
Essex Field Club	<i>Crocoshmia x crocosmiiflora</i>	flowering plant	Montbretia (C. aurea x pottsii)	Brentwood	TQ5896	1	2014
Essex Field Club	<i>Crocoshmia x crocosmiiflora</i>	flowering plant	Montbretia (C. aurea x pottsii)	Ashwells monad, Bently Common	TQ5796	1	2018
Essex Field Club	<i>Crocus nudiflorus</i>	flowering plant	Autumn Crocus	Brentwood C.P., Warley Place, Great Warley.	TQ5891	1	2014
Essex Field Club	<i>Crocus vernus</i>	flowering plant	Spring Crocus	Dagnam Park (The Manor LNR) SW	TQ5492	1	2010
Essex Field Club	<i>Crocus vernus</i>	flowering plant	Spring Crocus	Weald Country Park W	TQ5694	1	2008
Essex Field Club	<i>Crossocerus annulipes</i>	insect - hymenopteran	a digger wasp	Holdens Wood, Warley	TQ5991	1	1998
Essex Field Club	<i>Crossopalpus humilis</i>	insect - true fly (Diptera)		Coxtie Green	TQ5596	1	1983
Essex Field Club	<i>Crossopalpus humilis</i>	insect - true fly (Diptera)		Dagnam Park, s29ci	TQ549935	1	1978
Essex Field Club	<i>Crossopalpus humilis</i>	insect - true fly (Diptera)		Harold Hill, Tring Gardens (garden)	TQ544927	2	1999
Essex Field Club	<i>Crossopalpus minimus</i>	insect - true fly (Diptera)		Harold Hill, Tring Gardens (garden)	TQ544927	2	1999
Essex Field Club	<i>Crossopalpus minimus</i>	insect - true fly (Diptera)		Harold Hill (garden)	TQ544937	1	1999
Essex Field Club	<i>Crossopalpus nigritellus</i>	insect - true fly (Diptera)		Dagnam Park, s29ci	TQ549935	1	1978
Essex Field Club	<i>Crossopalpus nigritellus</i>	insect - true fly (Diptera)		Dagnam Park, s37e	TQ547934	1	1979
Essex Field Club	<i>Crossopalpus nigritellus</i>	insect - true fly (Diptera)		Harold Hill, Tring Gardens (garden)	TQ544927	5	1999
Essex Field Club	<i>Crumomyia fimetaria</i>	insect - true fly (Diptera)		Dagnam Park, s80h	TQ555931	1	1998
Essex Field Club	<i>Crumomyia fimetaria</i>	insect - true fly (Diptera)		Dagnam Park, s96c	TQ546929	1	1979
Essex Field Club	<i>Crumomyia fimetaria</i>	insect - true fly (Diptera)		Front Park cattle dung heap	TQ567938	1	1976
Essex Field Club	<i>Crumomyia fimetaria</i>	insect - true fly (Diptera)		The Mores	TQ565966	3	1983
Essex Field Club	<i>Crumomyia fimetaria</i>	insect - true fly (Diptera)		Weald Park	TQ5795	2	1981
Essex Field Club	<i>Crumomyia fimetaria</i>	insect - true fly (Diptera)		Dagnam Park, s80f	TQ555931	1	1977

Essex Field Club	<i>Crumomyia fimetaria</i>	insect - true fly (Diptera)		Dagnam Park, s58	TQ545932	2	1983
Essex Field Club	<i>Crumomyia fimetaria</i>	insect - true fly (Diptera)		Dagnam Park, s51e	TQ550933	1	1981
Essex Field Club	<i>Crumomyia fimetaria</i>	insect - true fly (Diptera)		Dagnam Park, S117e	TQ546927	1	1977
Essex Field Club	<i>Crumomyia fimetaria</i>	insect - true fly (Diptera)		Dagnam Park, s117c	TQ546927	1	1977
Essex Field Club	<i>Crumomyia fimetaria</i>	insect - true fly (Diptera)		Dagnam Park, S117	TQ546927	2	1981
Essex Field Club	<i>Crumomyia fimetaria</i>	insect - true fly (Diptera)		Dagnam Park, s107h	TQ546928	1	1988
Essex Field Club	<i>Crumomyia nitida</i>	insect - true fly (Diptera)		Dagnam Park, s92b	TQ555930	1	1981
Essex Field Club	<i>Crumomyia nitida</i>	insect - true fly (Diptera)		Dagnam Park, s80b	TQ555931	1	1976
Essex Field Club	<i>Crumomyia nitida</i>	insect - true fly (Diptera)		Dagnam Park, s23f	TQ553936	1	1976
Essex Field Club	<i>Crumomyia nitida</i>	insect - true fly (Diptera)		Dagnam Park, s23a	TQ553936	1	1976
Essex Field Club	<i>Crumomyia notabilis</i>	insect - true fly (Diptera)		Harold Hill, Central Park	TQ543921	1	1980
Essex Field Club	<i>Cryphia algae</i>	insect - moth	Tree-lichen Beauty	Hatch Road, Pilgrims Hatch	TQ585958	1	2007
Essex Field Club	<i>Cryphia algae</i>	insect - moth	Tree-lichen Beauty	BRENTWOOD - THORNDON COUNTRY PARK NORTH	TQ612913	1	2009
Essex Field Club	<i>Cryptarcha strigata</i>	insect - beetle (Coleoptera)		Dagnam Park	TQ550930	1	1982
Essex Field Club	<i>Cryptocephalus fulvus</i>	insect - beetle (Coleoptera)		Shenfield Station (NE17): S5	TQ6195	1	2004
Essex Field Club	<i>Cryptocephalus fulvus</i>	insect - beetle (Coleoptera)		Shenfield Station (NE17): S4	TQ6195	1	2004
Essex Field Club	<i>Cryptocephalus fulvus</i>	insect - beetle (Coleoptera)		Shenfield Station (NE17): S3	TQ6195	1	2004
Essex Field Club	<i>Cryptocephalus fulvus</i>	insect - beetle (Coleoptera)		Shenfield Station (NE17): S2	TQ6195	1	2004
Essex Field Club	<i>Cryptocephalus fulvus</i>	insect - beetle (Coleoptera)		Shenfield Station (NE17): S1	TQ6195	1	2004
Essex Field Club	<i>Cryptocephalus labiatus</i>	insect - beetle (Coleoptera)		Thorndon Park Forest	TQ608912	1	1983
Essex Field Club	<i>Cryptocephalus pusillus</i>	insect - beetle (Coleoptera)		Dagnam Park	TQ550930	2	1984
Essex Field Club	<i>Cryptophagus setulosus</i>	insect - beetle (Coleoptera)		Thorndon Park Forest	TQ608912	1	1983

Essex Field Club	<i>Cryptops hortensis</i>	centipede		The Mores, Navestock Side	TQ5696	1	1999
Essex Field Club	<i>Ctenophora pectinicornis</i>	insect - true fly (Diptera)		Sevenacre Plantation	TQ543943	1	2018
Essex Field Club	<i>Cucullia asteris</i>	insect - moth	Star-wort	Ingrave,nr Brentwood	TQ623922	1	1969
Essex Field Club	<i>Cucullia chamomillae</i>	insect - moth	Chamomile Shark	Ingrave,nr Brentwood	TQ623922	1	1960
Essex Field Club	<i>Cucullia chamomillae</i>	insect - moth	Chamomile Shark	Thorndon Park,nr Brentwood	TQ605910	1	1974
Essex Field Club	<i>Cucullia umbratica</i>	insect - moth	Shark	Ingrave,nr Brentwood	TQ623922	1	1960
Essex Field Club	<i>Cucullia umbratica</i>	insect - moth	Shark	Thorndon Country Park,Brentwood	TQ605910	1	1973
Essex Field Club	<i>Cucullia umbratica</i>	insect - moth	Shark	Thorndon Park,nr Brentwood	TQ605910	1	1974
Essex Field Club	<i>Cucullia verbasci</i>	insect - moth	Mullein	Ingrave,nr Brentwood	TQ623922	1	1960
Essex Birdwatching Society	<i>Cuculus canorus</i>	bird	Common Cuckoo	Kelvedon Hatch, Bentley Golf Course	TQ5797	1	2013
Essex Birdwatching Society	<i>Cuculus canorus</i>	bird	Common Cuckoo	Harold Wood SW	TQ5691	1	2016
Essex Birdwatching Society	<i>Cuculus canorus</i>	bird	Common Cuckoo	South Weald	TQ5793	1	2017
Essex Birdwatching Society	<i>Cuculus canorus</i>	bird	Common Cuckoo	South Weald, Brook Weald Cricket Grnd	TQ5794	1	2017
Essex Birdwatching Society	<i>Cuculus canorus</i>	bird	Common Cuckoo	Weald CP	TQ5794	2	2013
Essex Birdwatching Society	<i>Cuculus canorus</i>	bird	Common Cuckoo	Kelvedon Hatch	TQ5799	2	2013
Essex Birdwatching Society	<i>Cuculus canorus</i>	bird	Common Cuckoo	Devils Head Plantation	TQ6091	1	2015
Essex Birdwatching Society	<i>Cuculus canorus</i>	bird	Common Cuckoo	Harold Hill, Hatters Wood	TQ5492	1	2016
Essex Birdwatching Society	<i>Cuculus canorus</i>	bird	Common Cuckoo	Harold Hill, Central Park	TQ5492	1	2016
Essex Birdwatching Society	<i>Cuculus canorus</i>	bird	Common Cuckoo	Harold Hill	TQ5492	1	2016
Essex Birdwatching Society	<i>Cuculus canorus</i>	bird	Common Cuckoo	Doddinghurst	TQ5998	1	2015
Essex Field Club	<i>Culex pipiens</i>	insect - true fly (Diptera)		Harold Hill (indoors)	TQ5492	1	1975
Essex Field Club	<i>Culex pipiens</i>	insect - true fly (Diptera)		Dagnam Park, s118b	TQ547927	1	1980
Essex Field Club	<i>Culex pipiens</i>	insect - true fly (Diptera)		Dagnam Park, s117i	TQ546927	1	1976
Essex Field Club	<i>Culicoides dewulfi</i>	insect - true fly (Diptera)		Dagnam Park, s50a	TQ549933	1	1977
Essex Field Club	<i>Culicoides punctatus</i>	insect - true fly (Diptera)		Harold Hill, Tring Gardens (garden)	TQ544927	1	1999

Essex Field Club	<i>Culiseta annulata</i>	insect - true fly (Diptera)		Pilgrims Hatch	TQ573960	2	1978
Essex Field Club	<i>Culiseta annulata</i>	insect - true fly (Diptera)		Dagnam Park, s97d+g	TQ547929	1	1979
Essex Field Club	<i>Culiseta annulata</i>	insect - true fly (Diptera)		Dagnam Park, s95e	TQ545929	1	1978
Essex Field Club	<i>Culiseta annulata</i>	insect - true fly (Diptera)		Dagnam Park, s78h	TQ553931	1	1978
Essex Field Club	<i>Culiseta morsitans</i>	insect - true fly (Diptera)		Harold Hill, Tring Gardens (indoors)	TQ544927	1	1994
Essex Field Club	<i>Curculio nucum</i>	insect - beetle (Coleoptera)	Nut Weevil	Dagnam Park	TQ550930	1	1977
Essex Field Club	<i>Curculio venosus</i>	insect - beetle (Coleoptera)		Dagnam Park	TQ550930	2	1978
Essex Field Club	<i>Curculio villosus</i>	insect - beetle (Coleoptera)		Warley Park ?TQ59	TQ59	1	1949
Essex Field Club	<i>Curculio villosus</i>	insect - beetle (Coleoptera)		Warley ?TQ59	TQ59	2	1932
Essex Field Club	<i>Curculio villosus</i>	insect - beetle (Coleoptera)		Dagnam Park	TQ550930	1	1979
Essex Field Club	<i>Cyanistes caeruleus</i>	bird	Blue Tit	Harold Park Wood Romford	TQ564919	1	1986
Essex Field Club	<i>Cyanistes caeruleus</i>	bird	Blue Tit	Harold Park Wood, Romford	TQ564919	1	1986
Essex Birdwatching Society	<i>Cyanistes caeruleus</i>	bird	Blue Tit	Doddinghurst	TQ5998	14	2017
Essex Birdwatching Society	<i>Cyanistes caeruleus</i>	bird	Blue Tit	Doddinghurst	TQ6098	2	2016
Essex Birdwatching Society	<i>Cyanistes caeruleus</i>	bird	Blue Tit	Essex, Brentwood	TQ6093	1	2014
Essex Birdwatching Society	<i>Cyanistes caeruleus</i>	bird	Blue Tit	Essex, Hart's Wood and area	TQ6092	1	2014
Essex Birdwatching Society	<i>Cyanistes caeruleus</i>	bird	Blue Tit	Warley Place Nature Reserve	TQ5891	1	2014
Essex Birdwatching Society	<i>Cyanistes caeruleus</i>	bird	Blue Tit	Essex, Navestock Church and area	TQ5498	3	2014
Essex Birdwatching Society	<i>Cyanistes caeruleus</i>	bird	Blue Tit	Dagnam Park	TQ5593	1	2017
Essex Birdwatching Society	<i>Cyanistes caeruleus</i>	bird	Blue Tit	Dagnam Park	TQ5592	1	2015
Essex Birdwatching Society	<i>Cyanistes caeruleus</i>	bird	Blue Tit	Campion, Cliveden Close	TQ6094	1	2015
Essex Birdwatching Society	<i>Cyanistes caeruleus</i>	bird	Blue Tit	Brentwood, 9 Orchard Lane	TQ5795	1	2017



Essex Birdwatching Society	<i>Cyanistes caeruleus</i>	bird	Blue Tit	Brentwood	TQ5994	1	2017
Essex Birdwatching Society	<i>Cyanistes caeruleus</i>	bird	Blue Tit	Becket Close	TQ5991	1	2014
Essex Birdwatching Society	<i>Cyanistes caeruleus</i>	bird	Blue Tit	A12 Shenfield	TQ6196	1	2016
Essex Birdwatching Society	<i>Cyanistes caeruleus</i>	bird	Blue Tit	Warley Place EWT	TQ5891	3	2016
Essex Birdwatching Society	<i>Cyanistes caeruleus</i>	bird	Blue Tit	Essex, Shenfield	TQ6094	2	2015
Essex Birdwatching Society	<i>Cyanistes caeruleus</i>	bird	Blue Tit	Garden, 103 Shenfield Place, Brentwood	TQ6094	23	2016
Essex Birdwatching Society	<i>Cyanistes caeruleus</i>	bird	Blue Tit	goodwood garden	TQ6395	1	2013
Essex Birdwatching Society	<i>Cyanistes caeruleus</i>	bird	Blue Tit	TQ6091 Thorndon Country Park	TQ6091	1	2015
Essex Birdwatching Society	<i>Cyanistes caeruleus</i>	bird	Blue Tit	Warley Hill	TQ5992	8	2017
Essex Birdwatching Society	<i>Cyanistes caeruleus</i>	bird	Blue Tit	Warley Place	TQ5891	2	2015
Essex Birdwatching Society	<i>Cyanistes caeruleus</i>	bird	Blue Tit	Weald Country Park	TQ5694	1	2017
Essex Birdwatching Society	<i>Cyanistes caeruleus</i>	bird	Blue Tit	Weald Park	TQ5694	1	2016
Essex Birdwatching Society	<i>Cyanistes caeruleus</i>	bird	Blue Tit	Weald Park	TQ5894	1	2016
Essex Birdwatching Society	<i>Cyanistes caeruleus</i>	bird	Blue Tit	Weald Park, Brentwood, Essex	TQ5894	1	2015
Essex Birdwatching Society	<i>Cyanistes caeruleus</i>	bird	Blue Tit	Whetmead NR, nr Witham	TQ5491	3	2016
Essex Birdwatching Society	<i>Cyanistes caeruleus</i>	bird	Blue Tit	Thorndon Country Park North	TQ6091	1	2014
Essex Birdwatching Society	<i>Cyanistes caeruleus</i>	bird	Blue Tit	Warley Place CP	TQ5891	1	2017
Essex Birdwatching Society	<i>Cyanistes caeruleus</i>	bird	Blue Tit	Thorndon Park	TQ6091	3	2015
Essex Birdwatching Society	<i>Cyanistes caeruleus</i>	bird	Blue Tit	Thorndon CP (North)	TQ6091	1	2015
Essex Birdwatching Society	<i>Cyanistes caeruleus</i>	bird	Blue Tit	Harold Hill, Dagnam Park	TQ5593	2	2014
Essex Birdwatching Society	<i>Cyanistes caeruleus</i>	bird	Blue Tit	Ingrave: Highfield Wood & field margins	TQ6293	1	2015

Essex Birdwatching Society	<i>Cyanistes caeruleus</i>	bird	Blue Tit	Kelvedon Hatch Secret Nuc. Bunker	TQ5799	1	2016
Essex Birdwatching Society	<i>Cyanistes caeruleus</i>	bird	Blue Tit	Little Warley Common (TQ69 A)	TQ6191	1	2015
Essex Birdwatching Society	<i>Cyanistes caeruleus</i>	bird	Blue Tit	Mobile-TQ6091	TQ6091	1	2014
Essex Birdwatching Society	<i>Cyanistes caeruleus</i>	bird	Blue Tit	Mobile-TQ6395	TQ6395	2	2013
Essex Birdwatching Society	<i>Cyanistes caeruleus</i>	bird	Blue Tit	Navestock	TQ5498	1	2013
Essex Birdwatching Society	<i>Cyanistes caeruleus</i>	bird	Blue Tit	Thorndon CP	TQ6091	7	2017
Essex Birdwatching Society	<i>Cyanistes caeruleus</i>	bird	Blue Tit	Thorndon CP	TQ6092	1	2017
Essex Field Club	<i>Cyathus olla</i>	fungus		Weald Country Park W	TQ5694	1	2013
Essex Field Club	<i>Cybosia mesomella</i>	insect - moth	Four-dotted Footman	Thorndon Park,nr Brentwood	TQ605910	1	1974
Essex Field Club	<i>Cybosia mesomella</i>	insect - moth	Four-dotted Footman	Thorndon Country Park,Brentwood	TQ605910	1	1973
Essex Field Club	<i>Cybosia mesomella</i>	insect - moth	Four-dotted Footman	Ingrave,nr Brentwood	TQ623922	1	1973
Essex Field Club	<i>Cychrus caraboides</i>	insect - beetle (Coleoptera)		Thorndon Park Forest	TQ608912	1	1983
Essex Field Club	<i>Cyclophora albipunctata</i>	insect - moth	Birch Mocha	Thorndon Park,nr Brentwood	TQ605910	1	1974
Essex Field Club	<i>Cyclophora albipunctata</i>	insect - moth	Birch Mocha	Thorndon Country Park,Brentwood	TQ605910	1	1973
Essex Field Club	<i>Cyclophora albipunctata</i>	insect - moth	Birch Mocha	Thorndon Country Park North (mixed wood)	TQ605913	1	2010
Essex Field Club	<i>Cyclophora albipunctata</i>	insect - moth	Birch Mocha	Ingrave,nr Brentwood	TQ623922	1	1969
Essex Field Club	<i>Cyclophora albipunctata</i>	insect - moth	Birch Mocha	BRENTWOOD - THORNDON COUNTRY PARK NORTH	TQ612913	1	2010
Essex Field Club	<i>Cyclophora linearia</i>	insect - moth	Clay Triple-lines	Thorndon Park,nr Brentwood	TQ605910	1	1974
Essex Field Club	<i>Cyclophora linearia</i>	insect - moth	Clay Triple-lines	Thorndon Country Park,Brentwood	TQ605910	1	1973
Essex Field Club	<i>Cyclophora linearia</i>	insect - moth	Clay Triple-lines	Thorndon Country Park North (mixed wood)	TQ605913	1	2010
Essex Field Club	<i>Cyclophora linearia</i>	insect - moth	Clay Triple-lines	Thorndon Country Park North	TQ605913	1	2009
Essex Field Club	<i>Cyclophora linearia</i>	insect - moth	Clay Triple-lines	Thorndon Country Park	TQ605914	1	2013
Essex Field Club	<i>Cyclophora linearia</i>	insect - moth	Clay Triple-lines	BRENTWOOD - THORNDON COUNTRY PARK NORTH	TQ612913	5	2013
Essex Field Club	<i>Cyclophora punctaria</i>	insect - moth	Maiden's Blush	Thorndon Park,nr Brentwood	TQ605910	1	1974
Essex Field Club	<i>Cyclophora punctaria</i>	insect - moth	Maiden's Blush	Thorndon Country Park,Brentwood	TQ605910	1	1973

Essex Field Club	<i>Cyclophora punctaria</i>	insect - moth	Maiden's Blush	Thorndon Country Park North, Little Warley Common (mixed wood)	TQ605912	2	2010
Essex Field Club	<i>Cyclophora punctaria</i>	insect - moth	Maiden's Blush	Thorndon Country Park North (mixed wood)	TQ605913	1	2010
Essex Field Club	<i>Cyclophora punctaria</i>	insect - moth	Maiden's Blush	Thorndon Country Park North	TQ605913	1	2009
Essex Field Club	<i>Cyclophora punctaria</i>	insect - moth	Maiden's Blush	Thorndon Country Park	TQ605914	1	2013
Essex Field Club	<i>Cyclophora punctaria</i>	insect - moth	Maiden's Blush	Ingrave, nr Brentwood	TQ623922	1	1967
Essex Field Club	<i>Cyclophora punctaria</i>	insect - moth	Maiden's Blush	Hatch Road, Pilgrims Hatch	TQ585958	1	2007
Essex Field Club	<i>Cyclophora punctaria</i>	insect - moth	Maiden's Blush	BRENTWOOD - THORNDON COUNTRY PARK NORTH	TQ612913	4	2010
Essex Field Club	<i>Cyclophora punctaria</i>	insect - moth	Maiden's Blush	BRENTWOOD - NEAR LITTLE WARLEY COMMON, THORNDON COUNTRY PARK NOR	TQ605912	2	2010
Essex Field Club	<i>Cyclosa conica</i>	spider (Araneae)		Thorndon Park North	TQ616914	2	1987
Essex Field Club	<i>Cyclosa conica</i>	spider (Araneae)		Thorndon Park North	TQ613912	2	1988
Essex Field Club	<i>Cyclosa conica</i>	spider (Araneae)		South Weald Country Park (DECID WOODS)	TQ575952	1	2000
Essex Field Club	<i>Cydia fagiglandana</i>	insect - moth	a moth	BRENTWOOD - THORNDON COUNTRY PARK NORTH	TQ612913	1	2013
Essex Field Club	<i>Cydia splendana</i>	insect - moth	a moth	BRENTWOOD - THORNDON COUNTRY PARK NORTH	TQ612913	1	2009
Essex Field Club	<i>Cydia ulicetana</i>	insect - moth	a moth	Brentwood: M25 embankment	TQ572913	1	2014
Essex Birdwatching Society	<i>Cygnus olor</i>	bird	Mute Swan	Whetmead NR, nr Witham	TQ5491	1	2016
Essex Birdwatching Society	<i>Cygnus olor</i>	bird	Mute Swan	Weald Country Park	TQ5794	1	2017
Essex Birdwatching Society	<i>Cygnus olor</i>	bird	Mute Swan	Weald Country Park	TQ5694	2	2017
Essex Birdwatching Society	<i>Cygnus olor</i>	bird	Mute Swan	South Weald, Rochetts Lake	TQ5694	1	2017
Essex Birdwatching Society	<i>Cygnus olor</i>	bird	Mute Swan	South Weald	TQ5793	1	2017
Essex Birdwatching Society	<i>Cygnus olor</i>	bird	Mute Swan	Navestock: Lady's Pond track	TQ5498	1	2015
Essex Birdwatching Society	<i>Cygnus olor</i>	bird	Mute Swan	Little Warley Common (TQ69 A)	TQ6191	1	2015
Essex Birdwatching Society	<i>Cygnus olor</i>	bird	Mute Swan	Brentwood, Nags Head Lane	TQ5691	1	2017
Essex Field Club	<i>Cylindrobasidium laeve</i>	fungus		Thorndon Park North, The Forest (decid)	TQ6091	1	2008

Essex Field Club	<i>Cylindrobasidium laeve</i>	fungus		Brentwood: Warley Place (TQ5890 and TQ5891)	TQ59	1	2013
Essex Field Club	<i>Cyllecoris histrionius</i>	insect - true bug (Hemiptera)		Dagnam Park	TQ550930	1	1976
Essex Field Club	<i>Cymatophorina diluta</i>	insect - moth	Oak Lutestring	BRENTWOOD - NEAR LITTLE WARLEY COMMON, THORNDON COUNTRY PARK NOR	TQ605912	2	2010
Essex Field Club	<i>Cymatophorina diluta</i>	insect - moth	Oak Lutestring	Thorndon Country Park North, Little Warley Common (mixed wood)	TQ605912	2	2010
Essex Field Club	<i>Cymatophorina diluta</i>	insect - moth	Oak Lutestring	Thorndon CP: Countryside Centre yard	TQ607914	1	2011
Essex Field Club	<i>Cymbalaria muralis</i>	flowering plant	Ivy-leaved Toadflax	St Pauls Churchyard, Bentley Common	TQ5696	1	2018
Essex Field Club	<i>Cymbalaria muralis</i>	flowering plant	Ivy-leaved Toadflax	Brentwood, The Mores	TQ5696	1	2010
Essex Field Club	<i>Cymbalaria muralis</i>	flowering plant	Ivy-leaved Toadflax	Brentwood, St Peters churchyard	TQ5793	1	1974
Essex Field Club	<i>Cymbalaria muralis</i>	flowering plant	Ivy-leaved Toadflax	Brentwood, South Weald churchyard	TQ5793	1	2007
Essex Field Club	<i>Cymbalaria muralis</i>	flowering plant	Ivy-leaved Toadflax	Brentwood, Clement's Wood & housing estate	TQ5891	1	2013
Essex Field Club	<i>Cymbalaria muralis</i>	flowering plant	Ivy-leaved Toadflax	Brentwood C.P., Warley Place, Great Warley.	TQ5891	1	2014
Essex Field Club	<i>Cymbalaria muralis subsp. muralis</i>	flowering plant	Ivy-leaved Toadflax	Weald Country Park SW corner	TQ5693	1	2008
Essex Field Club	<i>Cymbalaria muralis subsp. muralis</i>	flowering plant	Ivy-leaved Toadflax	Weald Country Park SE corner	TQ5793	1	2008
Essex Field Club	<i>Cymbalaria muralis subsp. muralis</i>	flowering plant	Ivy-leaved Toadflax	Harold Wood NEE, Harold Park	TQ5591	1	2008
Essex Field Club	<i>Cymbalaria muralis subsp. muralis</i>	flowering plant	Ivy-leaved Toadflax	Brentwood Central	TQ5993	1	2009
Essex Field Club	<i>Cymus melanocephalus</i>	insect - true bug (Hemiptera)		Dagnam Park	TQ550930	2	1980
Essex Field Club	<i>Cynomya mortuorum</i>	insect - true fly (Diptera)		Dagnam Park, s102g	TQ552929	1	1979
Essex Field Club	<i>Cynosurus cristatus</i>	flowering plant	Crested Dog's-tail	Doddinghurst	TQ5998	1	2016
Essex Field Club	<i>Cynosurus cristatus</i>	flowering plant	Crested Dog's-tail	Harold Hill E	TQ5592	1	2010
Essex Field Club	<i>Cynosurus cristatus</i>	flowering plant	Crested Dog's-tail	Harold Wood NEE, Harold Park	TQ5591	1	2008
Essex Field Club	<i>Cynosurus cristatus</i>	flowering plant	Crested Dog's-tail	Navestock C.P., Horsemanside	TQ5496	1	2018
Essex Field Club	<i>Cynosurus cristatus</i>	flowering plant	Crested Dog's-tail	Weald Country Park E	TQ5794	1	2008

Essex Field Club	<i>Cynosurus cristatus</i>	flowering plant	Crested Dog's-tail	Weald Country Park NW corner	TQ5695	1	2008
Essex Field Club	<i>Cynosurus cristatus</i>	flowering plant	Crested Dog's-tail	Dagnam Park (The Manor LNR) SW	TQ5492	1	2010
Essex Field Club	<i>Cynosurus cristatus</i>	flowering plant	Crested Dog's-tail	Dagnam Park (The Manor LNR) SE	TQ5592	1	2010
Essex Field Club	<i>Cynosurus cristatus</i>	flowering plant	Crested Dog's-tail	Bentley Common S of The Mores	TQ5696	1	2018
Essex Field Club	<i>Cynosurus cristatus</i>	flowering plant	Crested Dog's-tail	Brizes monad, Kelveden Hatch	TQ5698	1	2018
Essex Field Club	<i>Cynosurus cristatus</i>	flowering plant	Crested Dog's-tail	Dagnam Park (The Manor LNR) NE	TQ5593	2	2010
Essex Field Club	<i>Cynosurus cristatus</i>	flowering plant	Crested Dog's-tail	Dagnam Park (The Manor LNR) NE extension	TQ5593	1	2013
Essex Field Club	<i>Cynosurus cristatus</i>	flowering plant	Crested Dog's-tail	Dagnam Park (The Manor LNR) NW	TQ5493	2	2010
Essex Field Club	<i>Cynosurus cristatus</i>	flowering plant	Crested Dog's-tail	Dagnam Park (The Manor LNR) NW extension	TQ5493	1	2013
Essex Field Club	<i>Cyperus longus</i>	flowering plant	Galingale	Weald Country Park W	TQ5694	1	2008
Essex Field Club	<i>Cyperus longus</i>	flowering plant	Galingale	Weald Country Park E	TQ5794	1	2008
Essex Field Club	<i>Cyperus longus</i>	flowering plant	Galingale	Shenfield Common, southern edge	TQ6093	1	2011
Essex Field Club	<i>Cyperus longus</i>	flowering plant	Galingale	Shenfield Common pond	TQ6093	1	2003
Essex Field Club	<i>Cyperus longus</i>	flowering plant	Galingale	Brentwood, Thrift Wood	TQ6193	1	1987
Essex Field Club	<i>Cyperus longus</i>	flowering plant	Galingale	Brentwood Central	TQ5993	1	2009
Essex Field Club	<i>Cyphostethus tristriatus</i>	insect - true bug (Hemiptera)	Juniper Shieldbug	Brentwood, Shenfield CM15 8PG (garden)	TQ615954	1	2014
Essex Field Club	<i>Cystoderma amianthinum</i>	fungus		Weald Country Park E	TQ5794	2	2006
Essex Field Club	<i>Cystopteris fragilis</i>	fern	Brittle Bladder-fern	Brentwood C.P., Warley Place N.R. rockery	TQ5891	1	2013
Essex Field Club	<i>Cytisus scoparius</i>	flowering plant	Broom	Brentwood, A12	TQ5894	1	2014
Essex Field Club	<i>Cytisus scoparius</i>	flowering plant	Broom	Chindits :Lane area	TQ5992	1	2010
Essex Field Club	<i>Cytisus scoparius</i>	flowering plant	Broom	High Wood, Pilgrims Hatch	TQ5894	1	2018
Essex Field Club	<i>Cytisus scoparius</i>	flowering plant	Broom	Weald Country Park E	TQ5794	1	2008
Essex Field Club	<i>Cytisus scoparius subsp. scoparius</i>	flowering plant	Broom	Weald Country Park NW corner	TQ5695	1	2008
Essex Field Club	<i>Cytisus scoparius subsp. scoparius</i>	flowering plant	Broom	Harold Hill E	TQ5592	1	2010
Essex Field Club	<i>Cytisus scoparius subsp. scoparius</i>	flowering plant	Broom	Brentwood Central	TQ5993	1	2010
Essex Field Club	<i>Cyzenis albicans</i>	insect - true fly (Diptera)		Dagnam Park, s40	TQ550934	1	1982

Essex Field Club	<i>Cyzenis albicans</i>	insect - true fly (Diptera)		Dagnam Park, s50g	TQ549933	1	1978
Essex Field Club	<i>Cyzenis albicans</i>	insect - true fly (Diptera)		Dudbrook	TQ562982	1	1983
Essex Field Club	<i>Cyzenis albicans</i>	insect - true fly (Diptera)		Harold Hill, Tring Gardens (garden)	TQ544927	3	1998
Essex Field Club	<i>Cyzenis albicans</i>	insect - true fly (Diptera)		The Mores	TQ565966	1	1983
Essex Field Club	<i>Dacrymyces capitatus</i>	fungus		Brentwood: Warley Place (TQ5890 and TQ5891)	TQ59	1	2013
Essex Field Club	<i>Dacrymyces stillatus</i>	fungus		Brentwood: Warley Place (TQ5890 and TQ5891)	TQ59	1	2013
Essex Field Club	<i>Dacrymyces stillatus</i>	fungus		Weald Country Park E	TQ5794	2	2006
Essex Field Club	<i>Dactylis glomerata</i>	flowering plant	Cock's-foot	Kelvedon Hatch	TQ5798	1	2015
Essex Field Club	<i>Dactylis glomerata</i>	flowering plant	Cock's-foot	Kelvedon Hatch	TQ5797	1	2015
Essex Field Club	<i>Dactylis glomerata</i>	flowering plant	Cock's-foot	Horsemanside SRV	TQ5496	1	2014
Essex Field Club	<i>Dactylis glomerata</i>	flowering plant	Cock's-foot	Harold Wood NEE, Harold Park	TQ5591	1	2008
Essex Field Club	<i>Dactylis glomerata</i>	flowering plant	Cock's-foot	Harold Hill S	TQ5491	1	2006
Essex Field Club	<i>Dactylis glomerata</i>	flowering plant	Cock's-foot	Frog Street caravan camp site and Alders Wood	TQ5797	1	2015
Essex Field Club	<i>Dactylis glomerata</i>	flowering plant	Cock's-foot	Doddinghurst C.P., Emblems Farm, Swallows Cross	TQ6098	1	2017
Essex Field Club	<i>Dactylis glomerata</i>	flowering plant	Cock's-foot	Doddinghurst	TQ5998	1	2015
Essex Field Club	<i>Dactylis glomerata</i>	flowering plant	Cock's-foot	Doddinghurst	TQ5997	1	2015
Essex Field Club	<i>Dactylis glomerata</i>	flowering plant	Cock's-foot	Doddinghurst	TQ5897	1	2015
Essex Field Club	<i>Dactylis glomerata</i>	flowering plant	Cock's-foot	Doddinghurst	TQ5896	1	2013
Essex Field Club	<i>Dactylis glomerata</i>	flowering plant	Cock's-foot	Kelvedon Hatch	TQ5898	1	2015
Essex Field Club	<i>Dactylis glomerata</i>	flowering plant	Cock's-foot	Lower Road, Mountnessing	TQ6296	1	2008
Essex Field Club	<i>Dactylis glomerata</i>	flowering plant	Cock's-foot	Mountnessing C.P.	TQ6297	1	2017
Essex Field Club	<i>Dactylis glomerata</i>	flowering plant	Cock's-foot	Weald Country Park W	TQ5694	1	2008
Essex Field Club	<i>Dactylis glomerata</i>	flowering plant	Cock's-foot	Weald Country Park SW corner	TQ5693	1	2008
Essex Field Club	<i>Dactylis glomerata</i>	flowering plant	Cock's-foot	Weald Country Park SE corner	TQ5793	1	2008
Essex Field Club	<i>Dactylis glomerata</i>	flowering plant	Cock's-foot	Weald Country Park NW corner	TQ5695	1	2008
Essex Field Club	<i>Dactylis glomerata</i>	flowering plant	Cock's-foot	Weald Country Park NE corner	TQ5795	1	2008
Essex Field Club	<i>Dactylis glomerata</i>	flowering plant	Cock's-foot	Weald Country Park E	TQ5794	1	2008
Essex Field Club	<i>Dactylis glomerata</i>	flowering plant	Cock's-foot	St Pauls Churchyard, Bentley Common	TQ5696	1	2018

Essex Field Club	<i>Dactylis glomerata</i>	flowering plant	Cock's-foot	Navestock, Noak Hill, St Thomas churchyard	TQ5498	1	1983
Essex Field Club	<i>Dactylis glomerata</i>	flowering plant	Cock's-foot	Navestock side meadow	TQ5697	1	2018
Essex Field Club	<i>Dactylis glomerata</i>	flowering plant	Cock's-foot	Navestock C.P., Navestock Hall area	TQ5498	1	2018
Essex Field Club	<i>Dactylis glomerata</i>	flowering plant	Cock's-foot	Mountnessing C.P., Lower Road	TQ6296	1	2017
Essex Field Club	<i>Dactylis glomerata</i>	flowering plant	Cock's-foot	Dagnam Park (The Manor LNR) SW	TQ5492	1	2010
Essex Field Club	<i>Dactylis glomerata</i>	flowering plant	Cock's-foot	Dagnam Park (The Manor LNR) SE	TQ5592	2	2010
Essex Field Club	<i>Dactylis glomerata</i>	flowering plant	Cock's-foot	Brentwood C.P., Warley Place, Great Warley.	TQ5891	1	2014
Essex Field Club	<i>Dactylis glomerata</i>	flowering plant	Cock's-foot	Brentwood C.P., Warley Gap	TQ5991	1	2018
Essex Field Club	<i>Dactylis glomerata</i>	flowering plant	Cock's-foot	Brentwood C.P., Thorndon Country Park, Car Park	TQ6191	1	2017
Essex Field Club	<i>Dactylis glomerata</i>	flowering plant	Cock's-foot	Brentwood C.P., Shenfield, Hall Lane	TQ6095	1	2017
Essex Field Club	<i>Dactylis glomerata</i>	flowering plant	Cock's-foot	Brentwood C.P., Pilgrims Hatch, Hall Road	TQ6196	1	2017
Essex Field Club	<i>Dactylis glomerata</i>	flowering plant	Cock's-foot	Brentwood C.P., Pilgrims Hatch, Hall Lane	TQ6096	1	2017
Essex Field Club	<i>Dactylis glomerata</i>	flowering plant	Cock's-foot	Brentwood C.P., Fitzwalters	TQ6197	1	2017
Essex Field Club	<i>Dactylis glomerata</i>	flowering plant	Cock's-foot	Brentwood	TQ5896	2	2014
Essex Field Club	<i>Dactylis glomerata</i>	flowering plant	Cock's-foot	Bentley golf course, Brentwood	TQ5797	1	2015
Essex Field Club	<i>Dactylis glomerata</i>	flowering plant	Cock's-foot	Ashwells Road pond, Bentley Common	TQ5796	1	2018
Essex Field Club	<i>Dactylis glomerata</i>	flowering plant	Cock's-foot	Alexander Lane, Shenfield	TQ6195	1	2008
Essex Field Club	<i>Dactylis glomerata</i>	flowering plant	Cock's-foot	Brentwood Central	TQ5993	1	2009
Essex Field Club	<i>Dactylis glomerata</i>	flowering plant	Cock's-foot	Brentwood Cottage Hospital	TQ6094	1	2013
Essex Field Club	<i>Dactylis glomerata</i>	flowering plant	Cock's-foot	Brentwood, A12, M25 junction	TQ5692	1	2014
Essex Field Club	<i>Dactylis glomerata</i>	flowering plant	Cock's-foot	Dagnam Park (The Manor LNR) NW extension	TQ5493	1	2013
Essex Field Club	<i>Dactylis glomerata</i>	flowering plant	Cock's-foot	Dagnam Park (The Manor LNR) NW	TQ5493	1	2010
Essex Field Club	<i>Dactylis glomerata</i>	flowering plant	Cock's-foot	Dagnam Park (The Manor LNR) NNW extension	TQ5494	1	2013
Essex Field Club	<i>Dactylis glomerata</i>	flowering plant	Cock's-foot	Dagnam Park (The Manor LNR) NE extension	TQ5593	1	2013
Essex Field Club	<i>Dactylis glomerata</i>	flowering plant	Cock's-foot	Dagnam Park (The Manor LNR) NE	TQ5593	2	2010

Essex Field Club	<i>Dactylis glomerata</i>	flowering plant	Cock's-foot	Dagnam Park (The Manor LNR) Duck Wood	TQ5592	1	2010
Essex Field Club	<i>Dactylis glomerata</i>	flowering plant	Cock's-foot	Chindits :Lane area	TQ5992	1	2010
Essex Field Club	<i>Dactylis glomerata</i>	flowering plant	Cock's-foot	Brizes Wood, Kelvedon Hatch	TQ5698	1	2018
Essex Field Club	<i>Dactylis glomerata</i>	flowering plant	Cock's-foot	Brentwood, Ingrave, School Lane	TQ6291	1	2016
Essex Field Club	<i>Dactylis glomerata</i>	flowering plant	Cock's-foot	Brentwood, Clement's Wood & housing estate	TQ5892	1	2013
Essex Field Club	<i>Dactylis glomerata</i>	flowering plant	Cock's-foot	Brentwood, Clement's Wood & housing estate	TQ5891	1	2013
Essex Field Club	<i>Dactylorhiza fuchsii</i>	flowering plant	Common Spotted-orchid	Navestock side meadow	TQ5697	1	2018
Essex Field Club	<i>Dactylorhiza fuchsii</i>	flowering plant	Common Spotted-orchid	M25 and Boyles Court Farm	TQ5791	1	2009
Essex Field Club	<i>Dactylorhiza fuchsii</i>	flowering plant	Common Spotted-orchid	Lower Road, Mountnessing	TQ6296	1	2008
Essex Field Club	<i>Dactylorhiza fuchsii</i>	flowering plant	Common Spotted-orchid	Dagnam Park (The Manor LNR) NE	TQ5593	2	2010
Essex Field Club	<i>Dactylorhiza fuchsii</i> subsp. <i>fuchsii</i>	flowering plant	Common Spotted-orchid	Brentwood, Thrift Wood	TQ6193	1	1987
Essex Field Club	<i>Dactylorhiza incarnata</i>	flowering plant	Early Marsh-orchid	Wishfields Farm	TQ587969	1	1981
Essex Field Club	<i>Dactylorhiza maculata</i> subsp. <i>ericetorum</i>	flowering plant	Heath Spotted-orchid	Weald Country Park E	TQ5794	1	2010
Essex Field Club	<i>Dactylorhiza praetermissa</i>	flowering plant	Southern Marsh-orchid	Wishfields Farm	TQ587969	1	1981
Essex Field Club	<i>Daedaleopsis confragosa</i>	fungus		South Weald Country Park (decid woodland)	TQ5794	1	2011
Essex Field Club	<i>Daedaleopsis confragosa</i>	fungus		Thorndon Park North, The Forest (decid)	TQ6091	3	2010
Essex Field Club	<i>Daedaleopsis confragosa</i>	fungus		Weald Country Park E	TQ5794	3	2006
Essex Field Club	<i>Daedaleopsis confragosa</i>	fungus		Weald Country Park W	TQ5694	1	2005
Essex Field Club	<i>Dahlia geniculata</i>	insect - true fly (Diptera)		Weald Park	TQ5795	2	1980
Essex Field Club	<i>Dahlia geniculata</i>	insect - true fly (Diptera)		Dagnam Park, s97h	TQ547929	1	1980
Essex Field Club	<i>Dahlia geniculata</i>	insect - true fly (Diptera)		Dagnam Park, s97d+g	TQ547929	1	1979
Essex Field Club	<i>Dahlia geniculata</i>	insect - true fly (Diptera)		Dagnam Park, s83e	TQ546930	1	1981
Essex Field Club	<i>Dahlia geniculata</i>	insect - true fly (Diptera)		Dagnam Park, s58d	TQ545932	1	1978
Essex Field Club	<i>Dahlia geniculata</i>	insect - true fly (Diptera)		Dagnam Park, s28g	TQ548935	1	1979
Essex Field Club	<i>Daldinia concentrica</i>	fungus		Weald Country Park W	TQ5694	1	2005



Essex Field Club	<i>Daldinia concentrica</i>	fungus		Weald Country Park NE corner	TQ5795	1	2006
Essex Field Club	<i>Daldinia concentrica</i>	fungus		South Weald Country Park (decid woodland)	TQ5794	1	2011
Essex Field Club	<i>Daldinia concentrica</i>	fungus		Dagnam Park (The Manor LNR) SW	TQ5492	1	2010
Essex Field Club	<i>Daldinia concentrica</i>	fungus		Brentwood: Warley Place (TQ5890 and TQ5891)	TQ59	1	2013
Essex Field Club	<i>Daldinia concentrica</i>	fungus		Brentwood: Coxtie Green, The Mores (mainly TQ5696)	TQ59	1	2010
Essex Field Club	<i>Dama dama</i>	terrestrial mammal	Fallow Deer	TQ572929	TQ572929	4	2009
Essex Field Club	<i>Dama dama</i>	terrestrial mammal	Fallow Deer	TQ572922	TQ572922	4	2002
Essex Field Club	<i>Dama dama</i>	terrestrial mammal	Fallow Deer	TQ571940	TQ571940	1	2014
Essex Field Club	<i>Dama dama</i>	terrestrial mammal	Fallow Deer	TQ570981	TQ570981	1	2005
Essex Field Club	<i>Dama dama</i>	terrestrial mammal	Fallow Deer	TQ570979	TQ570979	1	2006
Essex Field Club	<i>Dama dama</i>	terrestrial mammal	Fallow Deer	TQ568928	TQ568928	4	1996
Essex Field Club	<i>Dama dama</i>	terrestrial mammal	Fallow Deer	TQ567925	TQ567925	4	1994
Essex Field Club	<i>Dama dama</i>	terrestrial mammal	Fallow Deer	TQ581931	TQ581931	5	2002
Essex Field Club	<i>Dama dama</i>	terrestrial mammal	Fallow Deer	TQ581939	TQ581939	4	2013
Essex Field Club	<i>Dama dama</i>	terrestrial mammal	Fallow Deer	TQ582938	TQ582938	4	2013
Essex Field Club	<i>Dama dama</i>	terrestrial mammal	Fallow Deer	TQ584977	TQ584977	1	2009
Essex Field Club	<i>Dama dama</i>	terrestrial mammal	Fallow Deer	TQ600940	TQ600940	2	1996
Essex Field Club	<i>Dama dama</i>	terrestrial mammal	Fallow Deer	TQ610950	TQ610950	3	2003
Essex Field Club	<i>Dama dama</i>	terrestrial mammal	Fallow Deer	TQ615923	TQ615923	5	2005
Essex Field Club	<i>Dama dama</i>	terrestrial mammal	Fallow Deer	TQ615975	TQ615975	4	2008
Essex Field Club	<i>Dama dama</i>	terrestrial mammal	Fallow Deer	TQ627969	TQ627969	2	2016
Essex Field Club	<i>Dama dama</i>	terrestrial mammal	Fallow Deer	TQ566929	TQ566929	4	1995
Essex Field Club	<i>Dama dama</i>	terrestrial mammal	Fallow Deer	TQ562931	TQ562931	3	1995
Essex Field Club	<i>Dama dama</i>	terrestrial mammal	Fallow Deer	Kelvedon Hatch field	TQ5698	1	2018
Essex Field Club	<i>Dama dama</i>	terrestrial mammal	Fallow Deer	Thorndon Park Forest	TQ608912	1	1985
Essex Field Club	<i>Dama dama</i>	terrestrial mammal	Fallow Deer	TQ542947	TQ542947	1	1995
Essex Field Club	<i>Dama dama</i>	terrestrial mammal	Fallow Deer	TQ545921	TQ545921	1	2010
Essex Field Club	<i>Dama dama</i>	terrestrial mammal	Fallow Deer	TQ549927	TQ549927	1	1996
Essex Field Club	<i>Dama dama</i>	terrestrial mammal	Fallow Deer	TQ549935	TQ549935	1	2001
Essex Field Club	<i>Dama dama</i>	terrestrial mammal	Fallow Deer	TQ549986	TQ549986	1	1994
Essex Field Club	<i>Dama dama</i>	terrestrial mammal	Fallow Deer	TQ550937	TQ550937	1	2001
Essex Field Club	<i>Dama dama</i>	terrestrial mammal	Fallow Deer	TQ551931	TQ551931	2	1996
Essex Field Club	<i>Dama dama</i>	terrestrial mammal	Fallow Deer	TQ561931	TQ561931	3	2001
Essex Field Club	<i>Dama dama</i>	terrestrial mammal	Fallow Deer	TQ561921	TQ561921	3	2001
Essex Field Club	<i>Dama dama</i>	terrestrial mammal	Fallow Deer	TQ561920	TQ561920	3	2004
Essex Field Club	<i>Dama dama</i>	terrestrial mammal	Fallow Deer	TQ560919	TQ560919	3	2001
Essex Field Club	<i>Dama dama</i>	terrestrial mammal	Fallow Deer	TQ558936	TQ558936	3	1994
Essex Field Club	<i>Dama dama</i>	terrestrial mammal	Fallow Deer	TQ555930	TQ555930	3	2001

Essex Field Club	<i>Dama dama</i>	terrestrial mammal	Fallow Deer	TQ551942	TQ551942	1	2008
Essex Field Club	<i>Danthonia decumbens</i>	flowering plant	Heath-grass	Weald Country Park NW corner	TQ5695	1	2008
Essex Field Club	<i>Danthonia decumbens</i>	flowering plant	Heath-grass	Weald Country Park E	TQ5794	1	2008
Essex Field Club	<i>Danthonia decumbens</i>	flowering plant	Heath-grass	Dagnam Park (The Manor LNR) SE	TQ5592	1	2010
Essex Field Club	<i>Danthonia decumbens</i>	flowering plant	Heath-grass	Dagnam Park (The Manor LNR) NE	TQ5593	1	2010
Essex Field Club	<i>Danthonia decumbens</i>	flowering plant	Heath-grass	Brentwood, South Weald	TQ5794	1	2008
Essex Field Club	<i>Dasiops mucronatus</i>	insect - true fly (Diptera)		Dagnam Park, s113f	TQ552928	1	1981
Essex Field Club	<i>Dasiops mucronatus</i>	insect - true fly (Diptera)		Dagnam Park, s122cde	TQ551927	1	1981
Essex Field Club	<i>Dasiops mucronatus</i>	insect - true fly (Diptera)		Dagnam Park, s51h	TQ550933	1	1981
Essex Field Club	<i>Dasiops perpropinquus</i>	insect - true fly (Diptera)		Dagnam Park, s95e	TQ550930	1	1980
Essex Field Club	<i>Dasysyrphus albostratus</i>	insect - true fly (Diptera)	a hoverfly	Harold Hill, Tring Gardens (garden)	TQ544927	1	1999
Essex Field Club	<i>Dasysyrphus albostratus</i>	insect - true fly (Diptera)	a hoverfly	Dagnam Park, s89d	TQ552930	1	1977
Essex Field Club	<i>Dasysyrphus albostratus</i>	insect - true fly (Diptera)	a hoverfly	Dagnam Park, s26h	TQ546935	1	1978
Essex Field Club	<i>Dasysyrphus albostratus</i>	insect - true fly (Diptera)	a hoverfly	Dagnam Park (golf course)	TQ556931	1	1981
Essex Field Club	<i>Dasysyrphus tricinctus</i>	insect - true fly (Diptera)	a hoverfly	Dagnam Park, S117e	TQ546927	1	1978
Essex Field Club	<i>Dasysyrphus venustus</i>	insect - true fly (Diptera)	a hoverfly	Weald Park	TQ5794	1	1981
Essex Field Club	<i>Dasysyrphus venustus</i>	insect - true fly (Diptera)	a hoverfly	Weald Country Park	TQ5794	1	1981
Essex Field Club	<i>Dasysyrphus venustus</i>	insect - true fly (Diptera)	a hoverfly	Thorndon Park Forest	TQ608912	1	1987
Essex Field Club	<i>Dasysyrphus venustus</i>	insect - true fly (Diptera)	a hoverfly	Harold Hill, Tring Gardens (garden)	TQ544927	2	1997
Essex Field Club	<i>Dasysyrphus venustus</i>	insect - true fly (Diptera)	a hoverfly	Dagnam Park, s84g	TQ547930	1	1979
Essex Field Club	<i>Dasysyrphus venustus</i>	insect - true fly (Diptera)	a hoverfly	Dagnam Park, s40d	TQ550934	2	1980
Essex Field Club	<i>Dasysyrphus venustus</i>	insect - true fly (Diptera)	a hoverfly	Dagnam Park, s126f	TQ548926	1	1981
Essex Field Club	<i>Dasysyrphus venustus</i>	insect - true fly (Diptera)	a hoverfly	Dagnam Park, s113f	TQ552928	1	1979

Essex Field Club	<i>Dasysyrphus venustus</i>	insect - true fly (Diptera)	a hoverfly	Alder Wood	TQ563928	1	1978
Essex Field Club	<i>Daucus carota</i>	flowering plant	Carrot	Alexander Lane, Shenfield	TQ6195	1	2009
Essex Field Club	<i>Daucus carota subsp. carota</i>	flowering plant	Wild Carrot	Weald Country Park NE corner	TQ5795	1	2008
Essex Field Club	<i>Daucus carota subsp. carota</i>	flowering plant	Wild Carrot	Warley Hospital	TQ5992	1	2010
Essex Field Club	<i>Daucus carota subsp. carota</i>	flowering plant	Wild Carrot	Mountnessing C.P., Lower Road	TQ6296	1	2017
Essex Field Club	<i>Daucus carota subsp. carota</i>	flowering plant	Wild Carrot	Brentwood, A12, M25 junction	TQ5692	1	2014
Essex Field Club	<i>Daucus carota subsp. carota</i>	flowering plant	Wild Carrot	Brentwood Central	TQ5993	1	2009
Essex Field Club	<i>Deilephila elpenor</i>	insect - moth	Elephant Hawk-moth	Weald Park, Foxdown Cottage	TQ574949	1	1985
Essex Field Club	<i>Deilephila elpenor</i>	insect - moth	Elephant Hawk-moth	Thorndon Park,nr Brentwood	TQ605910	1	1974
Essex Field Club	<i>Deilephila elpenor</i>	insect - moth	Elephant Hawk-moth	Thorndon Country Park,Brentwood	TQ605910	1	1973
Essex Field Club	<i>Deilephila elpenor</i>	insect - moth	Elephant Hawk-moth	Thorndon Country Park North (mixed wood)	TQ605913	1	2010
Essex Field Club	<i>Deilephila elpenor</i>	insect - moth	Elephant Hawk-moth	Ingrave,nr Brentwood	TQ623922	1	1960
Essex Field Club	<i>Deilephila elpenor</i>	insect - moth	Elephant Hawk-moth	Harold Hill,Dagnam Park	TQ59	1	1972
Essex Field Club	<i>Deilephila elpenor</i>	insect - moth	Elephant Hawk-moth	BRENTWOOD - THORNDON COUNTRY PARK NORTH	TQ612913	1	2010
Essex Field Club	<i>Deilephila porcellus</i>	insect - moth	Small Elephant Hawk-moth	Weald Park, Foxdown Cottage	TQ574949	1	1985
Essex Field Club	<i>Deilephila porcellus</i>	insect - moth	Small Elephant Hawk-moth	Thorndon Park,nr Brentwood	TQ605910	1	1974
Essex Field Club	<i>Deilephila porcellus</i>	insect - moth	Small Elephant Hawk-moth	Thorndon Country Park,Brentwood	TQ605910	1	1973
Essex Field Club	<i>Deilephila porcellus</i>	insect - moth	Small Elephant Hawk-moth	Ingrave,nr Brentwood	TQ623922	1	1960
Essex Field Club	<i>Delia cardui</i>	insect - true fly (Diptera)		Harold Hill, Tring Gardens (garden)	TQ544927	1	1997
Essex Field Club	<i>Delia coarctata</i>	insect - true fly (Diptera)		Dagnam Park, s79f	TQ554931	1	1980
Essex Field Club	<i>Delia platura</i>	insect - true fly (Diptera)		Harold Park	TQ564919	1	1986
Essex Birdwatching Society	<i>Delichon urbicum</i>	bird	Common House Martin	Thorndon CP (North)	TQ6091	2	2015
Essex Birdwatching Society	<i>Delichon urbicum</i>	bird	Common House Martin	South Weald, Calcott Hall Farm	TQ5894	1	2014
Essex Birdwatching Society	<i>Delichon urbicum</i>	bird	Common House Martin	South Weald Cricket Pitch	TQ5794	2	2015

Essex Birdwatching Society	<i>Delichon urbicum</i>	bird	Common House Martin	South Weald Cricket Ground	TQ5794	1	2014
Essex Birdwatching Society	<i>Delichon urbicum</i>	bird	Common House Martin	South Weald	TQ5793	8	2017
Essex Birdwatching Society	<i>Delichon urbicum</i>	bird	Common House Martin	Romford, Maylands GC	TQ5592	2	2016
Essex Birdwatching Society	<i>Delichon urbicum</i>	bird	Common House Martin	Thorndon CP North	TQ6091	12	2017
Essex Birdwatching Society	<i>Delichon urbicum</i>	bird	Common House Martin	TQ5891	TQ5891	1	2015
Essex Birdwatching Society	<i>Delichon urbicum</i>	bird	Common House Martin	TQ5791	TQ5791	1	2015
Essex Birdwatching Society	<i>Delichon urbicum</i>	bird	Common House Martin	Warley	TQ5893	2	2016
Essex Birdwatching Society	<i>Delichon urbicum</i>	bird	Common House Martin	Weald Country Park	TQ5694	2	2017
Essex Birdwatching Society	<i>Delichon urbicum</i>	bird	Common House Martin	Weald Country Park	TQ5794	2	2017
Essex Birdwatching Society	<i>Delichon urbicum</i>	bird	Common House Martin	Weald County Park	TQ5794	1	2015
Essex Birdwatching Society	<i>Delichon urbicum</i>	bird	Common House Martin	Weald Park	TQ5794	2	2016
Essex Birdwatching Society	<i>Delichon urbicum</i>	bird	Common House Martin	Whetmead NR, nr Witham	TQ5491	1	2016
Essex Birdwatching Society	<i>Delichon urbicum</i>	bird	Common House Martin	North Ockendon	TQ5894	1	2013
Essex Birdwatching Society	<i>Delichon urbicum</i>	bird	Common House Martin	Nags Head Lane Fishery, Brentwood	TQ5691	1	2016
Essex Birdwatching Society	<i>Delichon urbicum</i>	bird	Common House Martin	Brentwood, Harold Wood SW	TQ5691	1	2013
Essex Birdwatching Society	<i>Delichon urbicum</i>	bird	Common House Martin	Brentwood, Nags Head Lane Fishery	TQ5691	2	2017
Essex Birdwatching Society	<i>Delichon urbicum</i>	bird	Common House Martin	Brentwood, St. Faith's Park	TQ5893	1	2016
Essex Birdwatching Society	<i>Delichon urbicum</i>	bird	Common House Martin	Dagnam Park	TQ5593	5	2017
Essex Birdwatching Society	<i>Delichon urbicum</i>	bird	Common House Martin	Dagnam Park, Harold Hill	TQ5593	1	2016
Essex Birdwatching Society	<i>Delichon urbicum</i>	bird	Common House Martin	Doddinghurst	TQ5998	1	2017
Essex Birdwatching Society	<i>Delichon urbicum</i>	bird	Common House Martin	Great Warley	TQ5791	1	2016

Essex Birdwatching Society	<i>Delichon urbicum</i>	bird	Common House Martin	Great Warley	TQ5992	1	2013
Essex Birdwatching Society	<i>Delichon urbicum</i>	bird	Common House Martin	Maylands GC	TQ5592	2	2016
Essex Birdwatching Society	<i>Delichon urbicum</i>	bird	Common House Martin	Great Warley, Boyles Court Farm	TQ5791	3	2016
Essex Birdwatching Society	<i>Delichon urbicum</i>	bird	Common House Martin	Mobile-TQ6296	TQ6296	1	2015
Essex Birdwatching Society	<i>Delichon urbicum</i>	bird	Common House Martin	Harold Hill, Dagnam Park	TQ5593	1	2016
Essex Birdwatching Society	<i>Delichon urbicum</i>	bird	Common House Martin	Harold Wood SW	TQ5691	6	2016
Essex Birdwatching Society	<i>Delichon urbicum</i>	bird	Common House Martin	Little Warley Common (TQ69 A)	TQ6191	1	2015
Essex Birdwatching Society	<i>Delichon urbicum</i>	bird	Common House Martin	Mobile-TQ5493	TQ5493	1	2014
Essex Field Club	<i>Deltote pygarga</i>	insect - moth	Marbled White Spot	Thorndon Country Park, Brentwood	TQ605910	1	1973
Essex Field Club	<i>Deltote pygarga</i>	insect - moth	Marbled White Spot	Thorndon Country Park North (mixed wood)	TQ605913	1	2010
Essex Field Club	<i>Deltote pygarga</i>	insect - moth	Marbled White Spot	Thorndon Country Park North	TQ605913	1	2009
Essex Field Club	<i>Deltote pygarga</i>	insect - moth	Marbled White Spot	Ingrave, nr Brentwood	TQ623922	1	1960
Essex Field Club	<i>Deltote pygarga</i>	insect - moth	Marbled White Spot	BRENTWOOD - THORNDON COUNTRY PARK NORTH	TQ612913	7	2013
Essex Field Club	<i>Deltote pygarga</i>	insect - moth	Marbled White Spot	Thorndon Park, nr Brentwood	TQ605910	1	1974
Essex Field Club	<i>Demetrias atricapillus</i>	insect - beetle (Coleoptera)		Dagnam Park	TQ550930	1	1981
Essex Birdwatching Society	<i>Dendrocopos major</i>	bird	Great Spotted Woodpecker	Dagnam Park	TQ5593	3	2017
Essex Birdwatching Society	<i>Dendrocopos major</i>	bird	Great Spotted Woodpecker	Dagnam Park, Harold Hill	TQ5593	13	2016
Essex Birdwatching Society	<i>Dendrocopos major</i>	bird	Great Spotted Woodpecker	Doddinghurst	TQ5998	14	2016
Essex Birdwatching Society	<i>Dendrocopos major</i>	bird	Great Spotted Woodpecker	Weald Park	TQ5894	1	2016
Essex Birdwatching Society	<i>Dendrocopos major</i>	bird	Great Spotted Woodpecker	Doddinghurst	TQ6098	1	2016
Essex Birdwatching Society	<i>Dendrocopos major</i>	bird	Great Spotted Woodpecker	Campion, Cliveden Close	TQ6094	1	2015
Essex Birdwatching Society	<i>Dendrocopos major</i>	bird	Great Spotted Woodpecker	Brentwood, The Mores Wood	TQ5696	1	2017
Essex Birdwatching Society	<i>Dendrocopos major</i>	bird	Great Spotted Woodpecker	Brentwood, St. Faith's Park	TQ5893	1	2016

Essex Birdwatching Society	<i>Dendrocopos major</i>	bird	Great Spotted Woodpecker	Brentwood, Nags Head Lane Fishery	TQ5691	4	2017
Essex Birdwatching Society	<i>Dendrocopos major</i>	bird	Great Spotted Woodpecker	Brentwood Town Centre	TQ5993	1	2013
Essex Birdwatching Society	<i>Dendrocopos major</i>	bird	Great Spotted Woodpecker	A12 Shenfield	TQ6196	5	2017
Essex Birdwatching Society	<i>Dendrocopos major</i>	bird	Great Spotted Woodpecker	Essex, Navestock Church and area	TQ5498	1	2014
Essex Birdwatching Society	<i>Dendrocopos major</i>	bird	Great Spotted Woodpecker	Garden, 103 Shenfield Place, Brentwood	TQ6094	23	2016
Essex Birdwatching Society	<i>Dendrocopos major</i>	bird	Great Spotted Woodpecker	Harold Hill, Duck Wood	TQ5592	4	2017
Essex Birdwatching Society	<i>Dendrocopos major</i>	bird	Great Spotted Woodpecker	Maylands GC	TQ5592	3	2015
Essex Birdwatching Society	<i>Dendrocopos major</i>	bird	Great Spotted Woodpecker	Mobile-TQ6294	TQ6294	1	2016
Essex Birdwatching Society	<i>Dendrocopos major</i>	bird	Great Spotted Woodpecker	Mobile-TQ6395	TQ6395	1	2013
Essex Birdwatching Society	<i>Dendrocopos major</i>	bird	Great Spotted Woodpecker	Nags Head Lane Fishery, Brentwood	TQ5691	1	2015
Essex Birdwatching Society	<i>Dendrocopos major</i>	bird	Great Spotted Woodpecker	Navestock	TQ5498	1	2013
Essex Birdwatching Society	<i>Dendrocopos major</i>	bird	Great Spotted Woodpecker	Noak Hill, Priory	TQ5493	1	2015
Essex Birdwatching Society	<i>Dendrocopos major</i>	bird	Great Spotted Woodpecker	Romford, Maylands GC	TQ5592	1	2017
Essex Birdwatching Society	<i>Dendrocopos major</i>	bird	Great Spotted Woodpecker	South Weald	TQ5793	3	2017
Essex Birdwatching Society	<i>Dendrocopos major</i>	bird	Great Spotted Woodpecker	South Weald Cricket Club	TQ5794	1	2017
Essex Birdwatching Society	<i>Dendrocopos major</i>	bird	Great Spotted Woodpecker	Little Warley Common (TQ69 A)	TQ6191	1	2015
Essex Birdwatching Society	<i>Dendrocopos major</i>	bird	Great Spotted Woodpecker	Kelvedon Hatch, Bentley Golf Course	TQ5797	1	2015
Essex Birdwatching Society	<i>Dendrocopos major</i>	bird	Great Spotted Woodpecker	Warley, Woodman Road Cemetery	TQ5992	3	2017
Essex Birdwatching Society	<i>Dendrocopos major</i>	bird	Great Spotted Woodpecker	Harold Hill, Hatters Wood	TQ5492	1	2013
Essex Birdwatching Society	<i>Dendrocopos major</i>	bird	Great Spotted Woodpecker	Harold Wood	TQ5591	1	2016
Essex Birdwatching Society	<i>Dendrocopos major</i>	bird	Great Spotted Woodpecker	Harold Wood SW	TQ5691	1	2015

Essex Birdwatching Society	<i>Dendrocopos major</i>	bird	Great Spotted Woodpecker	Havering	TQ5592	1	2016
Essex Birdwatching Society	<i>Dendrocopos major</i>	bird	Great Spotted Woodpecker	Ingrave	TQ6293	1	2017
Essex Birdwatching Society	<i>Dendrocopos major</i>	bird	Great Spotted Woodpecker	Kelvedon Hatch	TQ5798	4	2014
Essex Birdwatching Society	<i>Dendrocopos major</i>	bird	Great Spotted Woodpecker	Kelvedon Hatch	TQ5799	7	2016
Essex Birdwatching Society	<i>Dendrocopos major</i>	bird	Great Spotted Woodpecker	Kelvedon Hatch (Garden)	TQ5798	3	2017
Essex Birdwatching Society	<i>Dendrocopos major</i>	bird	Great Spotted Woodpecker	South Weald, Calcott Hall Farm	TQ5894	1	2014
Essex Birdwatching Society	<i>Dendrocopos major</i>	bird	Great Spotted Woodpecker	Thames Chase, Harold Court	TQ5691	2	2016
Essex Birdwatching Society	<i>Dendrocopos major</i>	bird	Great Spotted Woodpecker	The Mores Wood, near Brentwood	TQ5696	1	2017
Essex Birdwatching Society	<i>Dendrocopos major</i>	bird	Great Spotted Woodpecker	TQ6196	TQ6196	1	2015
Essex Birdwatching Society	<i>Dendrocopos major</i>	bird	Great Spotted Woodpecker	Tylers Shaw	TQ5791	1	2017
Essex Birdwatching Society	<i>Dendrocopos major</i>	bird	Great Spotted Woodpecker	Tylers Wood	TQ5791	1	2017
Essex Birdwatching Society	<i>Dendrocopos major</i>	bird	Great Spotted Woodpecker	Warley	TQ5893	1	2016
Essex Birdwatching Society	<i>Dendrocopos major</i>	bird	Great Spotted Woodpecker	Warley	TQ5992	8	2017
Essex Birdwatching Society	<i>Dendrocopos major</i>	bird	Great Spotted Woodpecker	Warley CP	TQ6091	1	2015
Essex Birdwatching Society	<i>Dendrocopos major</i>	bird	Great Spotted Woodpecker	Warley Place CP	TQ5891	1	2017
Essex Birdwatching Society	<i>Dendrocopos major</i>	bird	Great Spotted Woodpecker	Warley Place EWT	TQ5891	4	2016
Essex Birdwatching Society	<i>Dendrocopos major</i>	bird	Great Spotted Woodpecker	Warley, Clements Park	TQ5992	1	2015
Essex Birdwatching Society	<i>Dendrocopos major</i>	bird	Great Spotted Woodpecker	TQ5891	TQ5891	2	2015
Essex Birdwatching Society	<i>Dendrocopos major</i>	bird	Great Spotted Woodpecker	TQ5691	TQ5691	1	2014
Essex Birdwatching Society	<i>Dendrocopos major</i>	bird	Great Spotted Woodpecker	Thorndon Country Park North	TQ6091	1	2014
Essex Birdwatching Society	<i>Dendrocopos major</i>	bird	Great Spotted Woodpecker	Thorndon CP	TQ6091	5	2017

Essex Birdwatching Society	<i>Dendrocopos major</i>	bird	Great Spotted Woodpecker	Thorndon CP	TQ6092	1	2017
Essex Birdwatching Society	<i>Dendrocopos major</i>	bird	Great Spotted Woodpecker	Warley, Donkey Lane Plantation	TQ5992	2	2016
Essex Birdwatching Society	<i>Dendrocopos major</i>	bird	Great Spotted Woodpecker	Thorndon CP North	TQ6091	53	2017
Essex Birdwatching Society	<i>Dendrocopos major</i>	bird	Great Spotted Woodpecker	Thorndon Park	TQ6091	1	2015
Essex Birdwatching Society	<i>Dendrocopos major</i>	bird	Great Spotted Woodpecker	TQ5492	TQ5492	2	2015
Essex Birdwatching Society	<i>Dendrocopos major</i>	bird	Great Spotted Woodpecker	TQ5493	TQ5493	2	2015
Essex Birdwatching Society	<i>Dendrocopos major</i>	bird	Great Spotted Woodpecker	TQ5592	TQ5592	5	2015
Essex Birdwatching Society	<i>Dendrocopos major</i>	bird	Great Spotted Woodpecker	Warley Place Nature Reserve	TQ5891	1	2014
Essex Birdwatching Society	<i>Dendrocopos major</i>	bird	Great Spotted Woodpecker	Harold Hill, Dagnam Park LNR	TQ5593	4	2015
Essex Birdwatching Society	<i>Dendrocopos major</i>	bird	Great Spotted Woodpecker	Thorndon CP (North)	TQ6091	27	2015
Essex Birdwatching Society	<i>Dendrocopos major</i>	bird	Great Spotted Woodpecker	TQ5791	TQ5791	1	2015
Essex Birdwatching Society	<i>Dendrocopos major</i>	bird	Great Spotted Woodpecker	Harold Hill, Duck Wood LNR	TQ5592	3	2015
Essex Birdwatching Society	<i>Dendrocopos major</i>	bird	Great Spotted Woodpecker	Whetmead NR, nr Witham	TQ5491	2	2016
Essex Birdwatching Society	<i>Dendrocopos major</i>	bird	Great Spotted Woodpecker	Weald Park	TQ5794	3	2016
Essex Birdwatching Society	<i>Dendrocopos major</i>	bird	Great Spotted Woodpecker	Weald CP, near South Weald	TQ5794	2	2014
Essex Birdwatching Society	<i>Dendrocopos major</i>	bird	Great Spotted Woodpecker	Weald CP	TQ5794	13	2014
Essex Birdwatching Society	<i>Dendrocopos major</i>	bird	Great Spotted Woodpecker	Weald County Park	TQ5794	4	2015
Essex Birdwatching Society	<i>Dendrocopos major</i>	bird	Great Spotted Woodpecker	goodwood garden	TQ6395	1	2013
Essex Birdwatching Society	<i>Dendrocopos major</i>	bird	Great Spotted Woodpecker	Weald Country Park	TQ5694	5	2017
Essex Birdwatching Society	<i>Dendrocopos major</i>	bird	Great Spotted Woodpecker	Harold Hill, Dagnam Park	TQ5593	4	2016
Essex Birdwatching Society	<i>Dendrocopos major</i>	bird	Great Spotted Woodpecker	Harold Hill, Central Park	TQ5492	4	2016



Essex Birdwatching Society	<i>Dendrocopos major</i>	bird	Great Spotted Woodpecker	Harold Hill	TQ5492	1	2016
Essex Birdwatching Society	<i>Dendrocopos major</i>	bird	Great Spotted Woodpecker	Great Warley, Boyles Court Farm	TQ5791	1	2015
Essex Birdwatching Society	<i>Dendrocopos major</i>	bird	Great Spotted Woodpecker	Weald Country Park	TQ5794	4	2017
Essex Birdwatching Society	<i>Dendrocopos major</i>	bird	Great Spotted Woodpecker	Warley, Hampden Wood	TQ5891	2	2016
Essex Birdwatching Society	<i>Dendrocopos minor</i>	bird	Lesser Spotted Woodpecker	Weald Park	TQ5794	1	2016
Essex Birdwatching Society	<i>Dendrocopos minor</i>	bird	Lesser Spotted Woodpecker	Weald CP	TQ5794	2	2013
Essex Birdwatching Society	<i>Dendrocopos minor</i>	bird	Lesser Spotted Woodpecker	TQ5592	TQ5592	1	2015
Essex Birdwatching Society	<i>Dendrocopos minor</i>	bird	Lesser Spotted Woodpecker	Thorndon CP North	TQ6091	5	2017
Essex Birdwatching Society	<i>Dendrocopos minor</i>	bird	Lesser Spotted Woodpecker	Thorndon CP (North)	TQ6091	2	2015
Essex Birdwatching Society	<i>Dendrocopos minor</i>	bird	Lesser Spotted Woodpecker	Dagnam Park	TQ5593	2	2017
Essex Birdwatching Society	<i>Dendrocopos minor</i>	bird	Lesser Spotted Woodpecker	Dagnam Park, Harold Hill	TQ5593	3	2015
Essex Birdwatching Society	<i>Dendrocopos minor</i>	bird	Lesser Spotted Woodpecker	Harold Hill, Dagnam Park LNR	TQ5593	1	2015
Essex Birdwatching Society	<i>Dendrocopos minor</i>	bird	Lesser Spotted Woodpecker	Harold Hill, Duck Wood LNR	TQ5592	1	2015
Essex Birdwatching Society	<i>Dendrocopos minor</i>	bird	Lesser Spotted Woodpecker	Hutton Mount	TQ6194	1	2013
Essex Birdwatching Society	<i>Dendrocopos minor</i>	bird	Lesser Spotted Woodpecker	Maylands GC	TQ5592	2	2013
Essex Birdwatching Society	<i>Dendrocopos minor</i>	bird	Lesser Spotted Woodpecker	Kelvedon Hatch	TQ5799	1	2016
Essex Field Club	<i>Denticollis linearis</i>	insect - beetle (Coleoptera)		Dagnam Park	TQ550930	2	1980
Essex Field Club	<i>Denticucullus pygmina</i>	insect - moth	Small Wainscot	Ingrave,nr Brentwood	TQ623922	1	1969
Essex Field Club	<i>Denticucullus pygmina</i>	insect - moth	Small Wainscot	Thorndon Country Park,Brentwood	TQ605910	1	1973
Essex Field Club	<i>Denticucullus pygmina</i>	insect - moth	Small Wainscot	Thorndon Park,nr Brentwood	TQ605910	1	1974
Essex Field Club	<i>Deraeocoris lutescens</i>	insect - true bug (Hemiptera)		Dagnam Park	TQ550930	3	1977
Essex Field Club	<i>Deraeocoris ruber</i>	insect - true bug (Hemiptera)		Weald Park, Quicks Plantation	TQ571950	1	1985

Essex Field Club	<i>Deraeocoris ruber</i>	insect - true bug (Hemiptera)		Dagnam Park	TQ550930	2	1977
Essex Field Club	<i>Derephysia foliacea</i>	insect - true bug (Hemiptera)		Dagnam Park	TQ550930	1	1976
Essex Field Club	<i>Dermoloma cuneifolium</i>	fungus		Weald Country Park E	TQ5794	1	2006
Essex Field Club	<i>Dermoloma pseudocuneifolium</i>	fungus		Weald Country Park E	TQ5794	2	2005
Essex Field Club	<i>Deroceras reticulatum</i>	mollusc	Netted Field Slug	Canterbury Tye Spring, E of Brentwood	TQ598957	1	2012
Essex Field Club	<i>Deschampsia cespitosa</i>	flowering plant	Tufted Hair-grass	Brentwood C.P., Warley Place, Great Warley.	TQ5891	1	2015
Essex Field Club	<i>Deschampsia cespitosa</i>	flowering plant	Tufted Hair-grass	Brentwood C.P., Thorndon Country Park	TQ6091	1	2017
Essex Field Club	<i>Deschampsia cespitosa subsp. cespitosa</i>	flowering plant	Tufted Hair-grass	Dagnam Park (The Manor LNR) Ponds: Duck Wood Refuge Pond @ 55589	TQ555923	1	2011
Essex Field Club	<i>Deschampsia cespitosa subsp. cespitosa</i>	flowering plant	Tufted Hair-grass	Dagnam Park (The Manor LNR) Ponds: Duck Wood Shady Pond @ 556092	TQ556923	1	2011
Essex Field Club	<i>Deschampsia cespitosa subsp. cespitosa</i>	flowering plant	Tufted Hair-grass	Dagnam Park (The Manor LNR) Ponds: Duck Wood Top Pond @ 55569241	TQ555924	1	2011
Essex Field Club	<i>Deschampsia cespitosa subsp. cespitosa</i>	flowering plant	Tufted Hair-grass	Dagnam Park (The Manor LNR) SE	TQ5592	2	2010
Essex Field Club	<i>Deschampsia cespitosa subsp. cespitosa</i>	flowering plant	Tufted Hair-grass	Dagnam Park (The Manor LNR) SW	TQ5492	1	2010
Essex Field Club	<i>Deschampsia cespitosa subsp. cespitosa</i>	flowering plant	Tufted Hair-grass	Doddinghurst	TQ5898	1	2015
Essex Field Club	<i>Deschampsia cespitosa subsp. cespitosa</i>	flowering plant	Tufted Hair-grass	Weald Country Park E	TQ5794	1	2008
Essex Field Club	<i>Deschampsia cespitosa subsp. cespitosa</i>	flowering plant	Tufted Hair-grass	Weald Country Park W	TQ5694	1	2008
Essex Field Club	<i>Deschampsia cespitosa subsp. cespitosa</i>	flowering plant	Tufted Hair-grass	Dagnam Park (The Manor LNR) Ponds: Duck Wood Promontory Pond @ 5	TQ556923	1	2011

Essex Field Club	<i>Deschampsia cespitosa subsp. cespitosa</i>	flowering plant	Tufted Hair-grass	Dagnam Park (The Manor LNR) Ponds: Duck Wood Outward Pond @ 5569	TQ556923	1	2011
Essex Field Club	<i>Deschampsia cespitosa subsp. cespitosa</i>	flowering plant	Tufted Hair-grass	Dagnam Park (The Manor LNR) NE	TQ5593	2	2010
Essex Field Club	<i>Deschampsia cespitosa subsp. cespitosa</i>	flowering plant	Tufted Hair-grass	Dagnam Park (The Manor LNR) NE extension	TQ5593	1	2013
Essex Field Club	<i>Deschampsia cespitosa subsp. cespitosa</i>	flowering plant	Tufted Hair-grass	Dagnam Park (The Manor LNR) NW	TQ5493	1	2010
Essex Field Club	<i>Deschampsia cespitosa subsp. cespitosa</i>	flowering plant	Tufted Hair-grass	Dagnam Park (The Manor LNR) NW extension	TQ5493	1	2013
Essex Field Club	<i>Deschampsia cespitosa subsp. cespitosa</i>	flowering plant	Tufted Hair-grass	Dagnam Park (The Manor LNR) Ponds: Duck Wood Base Pond @ 5566923	TQ556923	1	2011
Essex Field Club	<i>Deschampsia cespitosa subsp. cespitosa</i>	flowering plant	Tufted Hair-grass	Dagnam Park (The Manor LNR) Ponds: Duck Wood Corner Pond @ 55699	TQ556922	1	2011
Essex Field Club	<i>Deschampsia cespitosa subsp. cespitosa</i>	flowering plant	Tufted Hair-grass	Dagnam Park (The Manor LNR) Ponds: Duck Wood Duck Pond @ 5563923	TQ556923	1	2011
Essex Field Club	<i>Deschampsia cespitosa subsp. cespitosa</i>	flowering plant	Tufted Hair-grass	Dagnam Park (The Manor LNR) Ponds: Duck Wood Links Pond @ 556492	TQ556923	1	2011
Essex Field Club	<i>Deschampsia cespitosa subsp. parviflora</i>	flowering plant	Small-flowered Hair-grass	Park Wood, north, Doddinghurst	TQ5998	1	2015
Essex Field Club	<i>Deschampsia cespitosa subsp. parviflora</i>	flowering plant	Small-flowered Hair-grass	Park Wood, Doddinghurst	TQ5997	1	2015
Essex Field Club	<i>Deschampsia cespitosa subsp. parviflora</i>	flowering plant	Small-flowered Hair-grass	Dagnam Park (The Manor LNR) Duck Wood	TQ5592	1	2010
Essex Field Club	<i>Deschampsia flexuosa</i>	flowering plant	Wavy Hair-grass	Brentwood, Little Warley Common	TQ6091	1	2018
Essex Field Club	<i>Dexiosoma caninum</i>	insect - true fly (Diptera)		Weald Park	TQ570953	1	1980
Essex Field Club	<i>Diachrysia chrysitis</i>	insect - moth	Burnished Brass	Thorndon Park,nr Brentwood	TQ605910	1	1974
Essex Field Club	<i>Diachrysia chrysitis</i>	insect - moth	Burnished Brass	Thorndon Country Park,Brentwood	TQ605910	1	1973

Essex Field Club	<i>Diachrysia chrysitis</i>	insect - moth	Burnished Brass	Ingrave,nr Brentwood	TQ623922	1	1960
Essex Field Club	<i>Diachrysia chrysitis</i>	insect - moth	Burnished Brass	Crow Green Fishing Lake	TQ585967	1	2009
Essex Field Club	<i>Diadocidia ferruginosa</i>	insect - true fly (Diptera)		Harold Hill, Tring Gardens (garden)	TQ544927	2	1999
Essex Field Club	<i>Diadocidia ferruginosa</i>	insect - true fly (Diptera)		Dagnam Park, s80f	TQ555931	1	1977
Essex Field Club	<i>Diadocidia ferruginosa</i>	insect - true fly (Diptera)		Dagnam Park, s80c	TQ555931	1	1980
Essex Field Club	<i>Diadocidia ferruginosa</i>	insect - true fly (Diptera)		Dagnam Park, s22c	TQ552936	1	1978
Essex Field Club	<i>Diadocidia ferruginosa</i>	insect - true fly (Diptera)		Dagnam Park, s126b	TQ548926	1	1980
Essex Field Club	<i>Diadocidia ferruginosa</i>	insect - true fly (Diptera)		Dagnam Park, s124e	TQ546926	1	1980
Essex Field Club	<i>Diadocidia ferruginosa</i>	insect - true fly (Diptera)		Dagnam Park, s117i	TQ546927	1	1981
Essex Field Club	<i>Diadocidia ferruginosa</i>	insect - true fly (Diptera)		Dagnam Park, S117e	TQ546927	1	1992
Essex Field Club	<i>Diadocidia ferruginosa</i>	insect - true fly (Diptera)		Dagnam Park, s117c	TQ546927	1	1977
Essex Field Club	<i>Diadocidia ferruginosa</i>	insect - true fly (Diptera)		Dagnam Park, s108e	TQ547928	1	1980
Essex Field Club	<i>Diadocidia ferruginosa</i>	insect - true fly (Diptera)		Dagnam Park, s108b	TQ547928	1	1980
Essex Field Club	<i>Diaphora mendica</i>	insect - moth	Muslin Moth	Thorndon Park,nr Brentwood	TQ605910	1	1974
Essex Field Club	<i>Diaphora mendica</i>	insect - moth	Muslin Moth	Thorndon Country Park,Brentwood	TQ605910	1	1973
Essex Field Club	<i>Diaphora mendica</i>	insect - moth	Muslin Moth	Ingrave,nr Brentwood	TQ623922	1	1960
Essex Field Club	<i>Diaphora mendica</i>	insect - moth	Muslin Moth	Hatch Road, Pilgrims Hatch	TQ585958	1	2007
Essex Field Club	<i>Diaphora mendica</i>	insect - moth	Muslin Moth	Brentwood: M25 Junction 28	TQ568922	1	2010
Essex Field Club	<i>Diaphora mendica</i>	insect - moth	Muslin Moth	Brentwood: M25 Embankment	TQ573913	1	2010
Essex Field Club	<i>Diarsia brunnea</i>	insect - moth	Purple Clay	Thorndon Park,nr Brentwood	TQ605910	1	1974
Essex Field Club	<i>Diarsia brunnea</i>	insect - moth	Purple Clay	Thorndon Country Park,Brentwood	TQ605910	1	1973
Essex Field Club	<i>Diarsia brunnea</i>	insect - moth	Purple Clay	Ingrave,nr Brentwood	TQ623922	1	1960
Essex Field Club	<i>Diarsia mendica</i>	insect - moth	Ingrailed Clay	BRENTWOOD - THORNDON COUNTRY PARK NORTH	TQ612913	5	2013
Essex Field Club	<i>Diarsia mendica</i>	insect - moth	Ingrailed Clay	Ingrave,nr Brentwood	TQ623922	1	1960
Essex Field Club	<i>Diarsia mendica</i>	insect - moth	Ingrailed Clay	Thorndon Country Park North	TQ605913	1	2009
Essex Field Club	<i>Diarsia mendica</i>	insect - moth	Ingrailed Clay	Thorndon Country Park,Brentwood	TQ605910	1	1973
Essex Field Club	<i>Diarsia mendica</i>	insect - moth	Ingrailed Clay	Thorndon Park,nr Brentwood	TQ605910	1	1974
Essex Field Club	<i>Diarsia rubi</i>	insect - moth	Small Square-spot	Thorndon Park,nr Brentwood	TQ605910	1	1974

Essex Field Club	<i>Diarsia rubi</i>	insect - moth	Small Square-spot	Thorndon Country Park, Brentwood	TQ605910	1	1973
Essex Field Club	<i>Diarsia rubi</i>	insect - moth	Small Square-spot	Thorndon Country Park North	TQ605913	1	2009
Essex Field Club	<i>Diarsia rubi</i>	insect - moth	Small Square-spot	Ingrave, nr Brentwood	TQ623922	1	1960
Essex Field Club	<i>Diarsia rubi</i>	insect - moth	Small Square-spot	BRENTWOOD - THORNDON COUNTRY PARK NORTH	TQ612913	1	2009
Essex Field Club	<i>Diastata adusta</i>	insect - true fly (Diptera)		Warley Place	TQ583910	1	1990
Essex Field Club	<i>Diastata costata</i>	insect - true fly (Diptera)		Harold Hill, Tring Gardens (garden)	TQ544927	4	1999
Essex Field Club	<i>Diastata fuscula</i>	insect - true fly (Diptera)		Barrack Wood	TQ599920	1	1982
Essex Field Club	<i>Diastata fuscula</i>	insect - true fly (Diptera)		Weald Park	TQ5795	4	1987
Essex Field Club	<i>Diastata fuscula</i>	insect - true fly (Diptera)		Weald Park	TQ5794	2	1981
Essex Field Club	<i>Diastata fuscula</i>	insect - true fly (Diptera)		The Mores	TQ565966	2	1983
Essex Field Club	<i>Diastata fuscula</i>	insect - true fly (Diptera)		Dagnam Park, s92e	TQ555930	1	1980
Essex Field Club	<i>Diastata fuscula</i>	insect - true fly (Diptera)		Dagnam Park, s80f	TQ555931	1	1977
Essex Field Club	<i>Diastata fuscula</i>	insect - true fly (Diptera)		Dagnam Park, s78e	TQ553931	1	1981
Essex Field Club	<i>Diastata fuscula</i>	insect - true fly (Diptera)		Dagnam Park, s35e	TQ555935	1	1975
Essex Field Club	<i>Diastata fuscula</i>	insect - true fly (Diptera)		Dagnam Park, s118b	TQ547927	1	1980
Essex Field Club	<i>Diatrype stigma</i>	fungus		Weald Country Park E	TQ5794	1	2013
Essex Field Club	<i>Diatrypella quercina</i>	fungus		Weald Country Park E	TQ5794	1	2013
Essex Field Club	<i>Diatrypella quercina</i>	fungus		Dagnam Park (The Manor LNR) SE	TQ5592	1	2015
Essex Field Club	<i>Diatrypella quercina</i>	fungus		Brentwood: Warley Place (TQ5890 and TQ5891)	TQ59	1	2013
Essex Field Club	<i>Diatrypella quercina</i>	fungus		Brentwood: Coxtie Green, The Mores (mainly TQ5696)	TQ59	1	2010
Essex Field Club	<i>Diatrypella quercina</i>	fungus		Weald Country Park W	TQ5694	1	2013
Essex Field Club	<i>Dicentra spectabilis</i>	flowering plant		Dagnam Park (The Manor LNR) SW	TQ5492	1	2010
Essex Field Club	<i>Dicraeus fennicus</i>	insect - true fly (Diptera)		Applegate (garden)	TQ576958	1	1978
Essex Field Club	<i>Dicraeus fennicus</i>	insect - true fly (Diptera)		Dagnam Park, s65f	TQ552932	2	1978

Essex Field Club	<i>Dicraeus fennicus</i>	insect - true fly (Diptera)		Dagnam Park, s93d	TQ556930	1	1980
Essex Field Club	<i>Dicraeus fennicus</i>	insect - true fly (Diptera)		Doddinghurst	TQ582986	1	1979
Essex Field Club	<i>Dicraeus fennicus</i>	insect - true fly (Diptera)		The Mores	TQ5696	1	1981
Essex Field Club	<i>Dicraeus raptus</i>	insect - true fly (Diptera)		Dagnam Park, s58a	TQ545932	1	1980
Essex Field Club	<i>Dicraeus raptus</i>	insect - true fly (Diptera)		Dagnam Park, s117i	TQ546927	1	1976
Essex Field Club	<i>Dicraeus raptus</i>	insect - true fly (Diptera)		Dagnam Park, s102g	TQ552929	1	1979
Essex Field Club	<i>Dicraeus vagans</i>	insect - true fly (Diptera)		Wealdside meadow	TQ552946	1	1999
Essex Field Club	<i>Dicraeus vagans</i>	insect - true fly (Diptera)		Navestock	TQ546978	1	1983
Essex Field Club	<i>Dicraeus vagans</i>	insect - true fly (Diptera)		Dagnam Park, The Priory	TQ544934	1	1977
Essex Field Club	<i>Dicraeus vagans</i>	insect - true fly (Diptera)		Dagnam Park, ss63,78,64.	TQ5593	1	1980
Essex Field Club	<i>Dicraeus vagans</i>	insect - true fly (Diptera)		Dagnam Park, s90a	TQ553930	1	1978
Essex Field Club	<i>Dicraeus vagans</i>	insect - true fly (Diptera)		Dagnam Park, s89b	TQ552930	2	1976
Essex Field Club	<i>Dicraeus vagans</i>	insect - true fly (Diptera)		Dagnam Park, s79f	TQ554931	1	1977
Essex Field Club	<i>Dicraeus vagans</i>	insect - true fly (Diptera)		Dagnam Park, s78c	TQ553931	2	1977
Essex Field Club	<i>Dicraeus vagans</i>	insect - true fly (Diptera)		Dagnam Park, s64i	TQ551932	2	1978
Essex Field Club	<i>Dicraeus vagans</i>	insect - true fly (Diptera)		Dagnam Park (ancient roadside hedge/verge)	TQ548939	1	1982
Essex Field Club	<i>Dicraeus vagans</i>	insect - true fly (Diptera)		Dagnam Park, s125	TQ547926	1	1981
Essex Field Club	<i>Dicraeus vagans</i>	insect - true fly (Diptera)		Dagnam Park, s12b	TQ550937	2	1976
Essex Field Club	<i>Dicraeus vagans</i>	insect - true fly (Diptera)		Dagnam Park, s40g	TQ550934	1	1981
Essex Field Club	<i>Dicraeus vagans</i>	insect - true fly (Diptera)		Dagnam Park, s61e	TQ548932	1	1977
Essex Field Club	<i>Dicraeus vagans</i>	insect - true fly (Diptera)		Dagnam Park, s63a	TQ550932	1	1980
Essex Field Club	<i>Dicranella heteromalla</i>	moss	Silky Forklet-moss	Great Warley, Holdens Wood	TQ5891	1	1986

Essex Field Club	<i>Dicranella heteromalla</i>	moss	Silky Forklet-moss	Great Warley, Holdens Wood	TQ5991	1	1986
Essex Field Club	<i>Dicranella heteromalla</i>	moss	Silky Forklet-moss	Great Warley, Holdens Wood (east)	TQ594911	1	1984
Essex Field Club	<i>Dicranella heteromalla</i>	moss	Silky Forklet-moss	Ingrave Church	TQ623920	1	1991
Essex Field Club	<i>Dicranella heteromalla</i>	moss	Silky Forklet-moss	Ingrave, Hall Wood	TQ6293	1	1988
Essex Field Club	<i>Dicranella heteromalla</i>	moss	Silky Forklet-moss	Little Warley Common, bridge over stream	TQ602912	1	1973
Essex Field Club	<i>Dicranella heteromalla</i>	moss	Silky Forklet-moss	Little Wartley, Scrub Hill	TQ6091	1	1979
Essex Field Club	<i>Dicranella heteromalla</i>	moss	Silky Forklet-moss	Noak Hill, by pond	TQ548934	1	1979
Essex Field Club	<i>Dicranella heteromalla</i>	moss	Silky Forklet-moss	Thorndon Park Forest	TQ608912	1	1985
Essex Field Club	<i>Dicranella heteromalla</i>	moss	Silky Forklet-moss	Coxtie Green, The Mores	TQ5696	1	1986
Essex Field Club	<i>Dicranella heteromalla</i>	moss	Silky Forklet-moss	Coxtie Green, The Mores	TQ5596	1	1986
Essex Field Club	<i>Dicranella heteromalla</i>	moss	Silky Forklet-moss	Brentwood, Clement's Wood & housing estate	TQ5892	2	2013
Essex Field Club	<i>Dicranella heteromalla</i>	moss	Silky Forklet-moss	Brentwood, Hart's Wood	TQ6092	1	1990
Essex Field Club	<i>Dicranella heteromalla</i>	moss	Silky Forklet-moss	Brentwood, Kent's Wood	TQ6091	1	1995
Essex Field Club	<i>Dicranella heteromalla</i>	moss	Silky Forklet-moss	Brentwood, The Osiers	TQ5593	1	1981
Essex Field Club	<i>Dicranella heteromalla</i>	moss	Silky Forklet-moss	Brentwood, Thorndon Park North	TQ6091	2	2014
Essex Field Club	<i>Dicranella heteromalla</i>	moss	Silky Forklet-moss	Brentwood, Thorndon Park North	TQ6191	1	2004
Essex Field Club	<i>Dicranella heteromalla</i>	moss	Silky Forklet-moss	Brentwood, Thrift Wood	TQ6093	1	1986
Essex Field Club	<i>Dicranella heteromalla</i>	moss	Silky Forklet-moss	Brentwood, Thrift Wood	TQ6193	1	1986
Essex Field Club	<i>Dicranella heteromalla</i>	moss	Silky Forklet-moss	Brentwood, Burnt Wood south and brook	TQ5593	1	1981
Essex Field Club	<i>Dicranella schreberiana</i>	moss	Schreber's Forklet-moss	Brentwood, Burnt Wood south and brook	TQ5593	1	1981
Essex Field Club	<i>Dicranella staphylina</i>	moss	Field Forklet-moss	Brentwood, Burnt Wood south and brook	TQ5593	1	1981
Essex Field Club	<i>Dicranella staphylina</i>	moss	Field Forklet-moss	Brentwood, Clement's Wood & housing estate	TQ5892	1	2013
Essex Field Club	<i>Dicranella staphylina</i>	moss	Field Forklet-moss	Coxtie Green, The Mores	TQ5696	1	1986
Essex Field Club	<i>Dicranella staphylina</i>	moss	Field Forklet-moss	Shenfield, Alexander Lane, arable field	TQ6195	1	1988
Essex Field Club	<i>Dicranomyia chorea</i>	insect - true fly (Diptera)		Dagnam Park, s108b	TQ547928	1	1979
Essex Field Club	<i>Dicranomyia chorea</i>	insect - true fly (Diptera)		Dagnam Park, s23a	TQ553936	1	1976
Essex Field Club	<i>Dicranomyia fusca</i>	insect - true fly (Diptera)		The Mores	TQ565966	1	1983
Essex Field Club	<i>Dicranomyia mitis</i>	insect - true fly (Diptera)		Dagnam Park, s23a	TQ553936	1	1976

Essex Field Club	<i>Dicranomyia mitis</i>	insect - true fly (Diptera)		Dagnam Park, s78h	TQ553931	1	1977
Essex Field Club	<i>Dicranomyia modesta</i>	insect - true fly (Diptera)		Dagnam Park, s118e	TQ547927	1	1996
Essex Field Club	<i>Dicranophragma nemorale</i>	insect - true fly (Diptera)		The Mores	TQ560966	1	1998
Essex Field Club	<i>Dicranota bimaculata</i>	insect - true fly (Diptera)		Dudbrook	TQ562982	1	1983
Essex Field Club	<i>Dicranotropis hamata</i>	insect - true bug (Hemiptera)		Dagnam Park	TQ550930	1	1984
Essex Field Club	<i>Dicranoweisia cirrata</i>	moss	Common Pincushion	Noak Hill, by pond	TQ548934	1	1979
Essex Field Club	<i>Dicranoweisia cirrata</i>	moss	Common Pincushion	Navestock, Redgate Wood	TQ5497	1	1971
Essex Field Club	<i>Dicranoweisia cirrata</i>	moss	Common Pincushion	Little Wartley, Scrub Hill	TQ6091	1	1979
Essex Field Club	<i>Dicranoweisia cirrata</i>	moss	Common Pincushion	Little Warley Common, bridge over stream	TQ602912	1	1973
Essex Field Club	<i>Dicranoweisia cirrata</i>	moss	Common Pincushion	Great Warley, Holdens Wood (east)	TQ594911	1	1984
Essex Field Club	<i>Dicranoweisia cirrata</i>	moss	Common Pincushion	Coxtie Green, The Mores	TQ5596	1	1986
Essex Field Club	<i>Dicranoweisia cirrata</i>	moss	Common Pincushion	Brentwood, Thrift Wood	TQ6193	1	1986
Essex Field Club	<i>Dicranoweisia cirrata</i>	moss	Common Pincushion	Brentwood, Thorndon Park North	TQ6191	1	2004
Essex Field Club	<i>Dicranoweisia cirrata</i>	moss	Common Pincushion	Brentwood, Thorndon Park North	TQ6091	1	2004
Essex Field Club	<i>Dicranoweisia cirrata</i>	moss	Common Pincushion	Brentwood, Kent's Wood	TQ6091	1	1995
Essex Field Club	<i>Dicranoweisia cirrata</i>	moss	Common Pincushion	Brentwood, Clement's Wood & housing estate	TQ5892	1	2013
Essex Field Club	<i>Dicranum scoparium</i>	moss	Broom Fork-moss	Ingrave Church	TQ623920	1	1991
Essex Field Club	<i>Dicranum scoparium</i>	moss	Broom Fork-moss	Kelvedon Hatch Church	TQ568989	1	1997
Essex Field Club	<i>Dicranum scoparium</i>	moss	Broom Fork-moss	Little Wartley, Scrub Hill	TQ6091	1	1979
Essex Field Club	<i>Dicranum scoparium</i>	moss	Broom Fork-moss	Thorndon Park Forest	TQ608912	1	1985
Essex Field Club	<i>Dicranum scoparium</i>	moss	Broom Fork-moss	Great Warley, Regimental Chapel	TQ592913	1	1986
Essex Field Club	<i>Dicranum scoparium</i>	moss	Broom Fork-moss	Brentwood, Thrift Wood	TQ6193	1	1986
Essex Field Club	<i>Dicranum scoparium</i>	moss	Broom Fork-moss	Brentwood, Thorndon Park North	TQ6191	1	2004
Essex Field Club	<i>Dicranum scoparium</i>	moss	Broom Fork-moss	Brentwood, Thorndon Park North	TQ6091	1	2004
Essex Field Club	<i>Dicranum scoparium</i>	moss	Broom Fork-moss	Brentwood, Kent's Wood	TQ6091	1	1995
Essex Field Club	<i>Dicranum scoparium</i>	moss	Broom Fork-moss	Brentwood, Hart's Wood	TQ6092	1	1990
Essex Field Club	<i>Dicranum tauricum</i>	moss	Fragile Fork-moss	Weald Country Park E	TQ5794	1	1993
Essex Field Club	<i>Dicranum tauricum</i>	moss	Fragile Fork-moss	Brentwood, Kent's Wood	TQ6091	2	1995
Essex Field Club	<i>Dictenidia bimaculata</i>	insect - true fly (Diptera)		Thorndon Park	TQ620915	1	1975



Essex Field Club	<i>Dictyna arundinacea</i>	spider (Araneae)		Doddinghurst	TQ589987	3	1999
Essex Field Club	<i>Dictyna arundinacea</i>	spider (Araneae)		Thorndon Park North	TQ616913	3	1988
Essex Field Club	<i>Dictyna arundinacea</i>	spider (Araneae)		Thorndon Park North	TQ616914	2	1987
Essex Field Club	<i>Dictyna latens</i>	spider (Araneae)		Thorndon Park North	TQ616914	3	1987
Essex Field Club	<i>Dictyna latens</i>	spider (Araneae)		Thorndon Park North	TQ616913	2	1988
Essex Field Club	<i>Dictyna uncinata</i>	spider (Araneae)		Brickhouse Wood, Pilgrims Hatch	TQ593963	1	1999
Essex Field Club	<i>Dictyna uncinata</i>	spider (Araneae)		Brickhouse Wood, Pilgrims Hatch	TQ593963	1	1999
Essex Field Club	<i>Dictyna uncinata</i>	spider (Araneae)		Doddinghurst	TQ589987	3	1999
Essex Field Club	<i>Dictyna uncinata</i>	spider (Araneae)		Mountnessing	TQ621974	2	1999
Essex Field Club	<i>Dicymbium nigrum</i>	spider (Araneae)		Weald Park	TQ572950	2	1988
Essex Field Club	<i>Dicyphus globulifer</i>	insect - true bug (Hemiptera)		Dagnam Park	TQ550930	2	1977
Essex Field Club	<i>Dicyphus stachydis</i>	insect - true bug (Hemiptera)		Dagnam Park	TQ550930	1	1976
Essex Field Club	<i>Didymodon insulanus</i>	moss	Cylindric Beard-moss	Warley Place, old cellars	TQ584910	1	2013
Essex Field Club	<i>Didymodon insulanus</i>	moss	Cylindric Beard-moss	Kelvedon Hatch Church	TQ568989	1	1997
Essex Field Club	<i>Didymodon insulanus</i>	moss	Cylindric Beard-moss	Brentwood, Clement's Wood & housing estate	TQ5892	1	2013
Essex Field Club	<i>Didymodon insulanus</i>	moss	Cylindric Beard-moss	Brentwood C.P., Warley Place	TQ5891	1	2013
Essex Field Club	<i>Didymodon luridus</i>	moss	Dusky Beard-moss	Brentwood C.P., Warley Place	TQ5891	2	2013
Essex Field Club	<i>Didymodon rigidulus</i>	moss	Rigid Beard-moss	Ingrave Church	TQ623920	1	1991
Essex Field Club	<i>Didymodon sinuosus</i>	moss	Wavy Beard-moss	Warley Place, old cellars	TQ584910	2	2013
Essex Field Club	<i>Didymodon sinuosus</i>	moss	Wavy Beard-moss	Navestock, Noak Hill, St Thomas churchyard	TQ5498	1	1996
Essex Field Club	<i>Didymodon sinuosus</i>	moss	Wavy Beard-moss	Navestock, concrete bridge over stream, Church Road	TQ541980	1	1995
Essex Field Club	<i>Didymodon sinuosus</i>	moss	Wavy Beard-moss	Brentwood, St Peters churchyard	TQ5793	1	1990
Essex Field Club	<i>Didymodon sinuosus</i>	moss	Wavy Beard-moss	Brentwood C.P., Warley Place	TQ5891	1	2013
Essex Field Club	<i>Didymodon umbrosus</i>	moss	Shady Beard-moss	Brentwood, South Weald churchyard	TQ5793	1	1990
Essex Field Club	<i>Digitalis purpurea</i>	flowering plant	Foxglove	Dagnam Park (The Manor LNR) SW	TQ5492	1	2010
Essex Field Club	<i>Digitalis purpurea</i>	flowering plant	Foxglove	Doddinghurst	TQ5797	1	2015
Essex Field Club	<i>Digitalis purpurea</i>	flowering plant	Foxglove	Doddinghurst, waste land, stream and lake	TQ5896	1	2014
Essex Field Club	<i>Digitalis purpurea</i>	flowering plant	Foxglove	High Wood, Pilgrims Hatch	TQ5894	1	2018
Essex Field Club	<i>Digitalis purpurea</i>	flowering plant	Foxglove	The Mores, Bentley Common	TQ5696	1	2018
Essex Field Club	<i>Digitalis purpurea</i>	flowering plant	Foxglove	Warley Hospital	TQ5992	1	2010
Essex Field Club	<i>Digitalis purpurea</i>	flowering plant	Foxglove	Weald Country Park E	TQ5794	1	2008

Essex Field Club	<i>Digitalis purpurea</i>	flowering plant	Foxglove	Weald Country Park NE corner	TQ5795	1	2008
Essex Field Club	<i>Digitalis purpurea</i>	flowering plant	Foxglove	Weald Country Park NW corner	TQ5695	1	2008
Essex Field Club	<i>Digitalis purpurea</i>	flowering plant	Foxglove	Weald Country Park SE corner	TQ5793	1	2008
Essex Field Club	<i>Digitalis purpurea</i>	flowering plant	Foxglove	Brizes Wood, Kelvedon Hatch	TQ5698	1	2018
Essex Field Club	<i>Digitalis purpurea</i>	flowering plant	Foxglove	Brentwood, The Mores	TQ5596	1	2010
Essex Field Club	<i>Digitalis purpurea</i>	flowering plant	Foxglove	Brentwood, St Peters churchyard	TQ5793	1	1974
Essex Field Club	<i>Digitalis purpurea</i>	flowering plant	Foxglove	Alder Shaw, Navestock	TQ5697	1	2018
Essex Field Club	<i>Digitalis purpurea</i>	flowering plant	Foxglove	Bentley golf course, Brentwood	TQ5797	1	2015
Essex Field Club	<i>Digitalis purpurea</i>	flowering plant	Foxglove	Brentwood C.P., Shenfield Hall church	TQ6095	1	2017
Essex Field Club	<i>Digitalis purpurea</i>	flowering plant	Foxglove	Brentwood C.P., Fitzwalters	TQ6197	1	2017
Essex Field Club	<i>Digitalis purpurea</i>	flowering plant	Foxglove	Brentwood C.P., Warley Gap	TQ5991	1	2018
Essex Field Club	<i>Digitalis purpurea</i>	flowering plant	Foxglove	Brentwood C.P., Warley Place, Great Warley.	TQ5891	1	2014
Essex Field Club	<i>Digitalis purpurea</i>	flowering plant	Foxglove	Brentwood Central	TQ5993	1	2009
Essex Field Club	<i>Digitalis purpurea</i>	flowering plant	Foxglove	Brentwood, Clement's Wood & housing estate	TQ5891	1	2013
Essex Field Club	<i>Digitalis purpurea</i>	flowering plant	Foxglove	Brentwood, Clement's Wood & housing estate	TQ5892	1	2013
Essex Field Club	<i>Digitalis purpurea</i>	flowering plant	Foxglove	Brentwood, South Weald churchyard	TQ5793	1	2007
Essex Field Club	<i>Diloba caeruleocephala</i>	insect - moth	Figure of Eight	Thorndon Park,nr Brentwood	TQ605910	1	1974
Essex Field Club	<i>Diloba caeruleocephala</i>	insect - moth	Figure of Eight	Thorndon Country Park,Brentwood	TQ605910	1	1973
Essex Field Club	<i>Diloba caeruleocephala</i>	insect - moth	Figure of Eight	Ingrave,nr Brentwood	TQ623922	1	1960
Essex Field Club	<i>Dilophus febrilis</i>	insect - true fly (Diptera)		The Mores	TQ565966	1	1983
Essex Field Club	<i>Dilophus febrilis</i>	insect - true fly (Diptera)		Dagnam Park, several areas	TQ550930	2	1979
Essex Field Club	<i>Dilophus febrilis</i>	insect - true fly (Diptera)		Dagnam Park, several areas	TQ5493	1	1978
Essex Field Club	<i>Dilophus febrilis</i>	insect - true fly (Diptera)		Dagnam Park, s61c	TQ548932	1	1978
Essex Field Club	<i>Dilophus febrilis</i>	insect - true fly (Diptera)		Dagnam Park, s51a	TQ550933	1	1977

Essex Field Club	<i>Dilophus febrilis</i>	insect - true fly (Diptera)		Dagnam Park, s49e	TQ548933	1	1981
Essex Field Club	<i>Dilophus febrilis</i>	insect - true fly (Diptera)		Dagnam Park, s48a	TQ547933	1	1978
Essex Field Club	<i>Dilophus febrilis</i>	insect - true fly (Diptera)		Dagnam Park, s40g	TQ550934	1	1981
Essex Field Club	<i>Dilophus febrilis</i>	insect - true fly (Diptera)		Dagnam Park (golf course)	TQ5593	1	1978
Essex Field Club	<i>Dilophus febrilis</i>	insect - true fly (Diptera)		Dagnam Park, Manor Farm	Tq542933	1	1976
Essex Field Club	<i>Dilophus febrilis</i>	insect - true fly (Diptera)		Dagnam Park, s109g	TQ548928	1	1978
Essex Field Club	<i>Dilophus febrilis</i>	insect - true fly (Diptera)		Dagnam Park, S120f	TQ549927	1	1976
Essex Field Club	<i>Dilophus febrilis</i>	insect - true fly (Diptera)		Dagnam Park, s122e	TQ551927	1	1978
Essex Field Club	<i>Dilophus febrilis</i>	insect - true fly (Diptera)		Dagnam Park, s38g	TQ548934	2	1978
Essex Field Club	<i>Dilophus femoratus</i>	insect - true fly (Diptera)		Dagnam Park, s64c	TQ551932	2	1977
Essex Field Club	<i>Dilophus femoratus</i>	insect - true fly (Diptera)		Dagnam Park, s65b	TQ552932	1	1977
Essex Field Club	<i>Dilophus femoratus</i>	insect - true fly (Diptera)		Dagnam Park, s76a	TQ551931	1	1976
Essex Field Club	<i>Dilophus femoratus</i>	insect - true fly (Diptera)		Dagnam Park, s83c	TQ546930	1	1977
Essex Field Club	<i>Dilophus femoratus</i>	insect - true fly (Diptera)		Dagnam Park, s89d	TQ552930	1	1981
Essex Field Club	<i>Dilophus femoratus</i>	insect - true fly (Diptera)		Dagnam Park, several areas	TQ550930	1	1981
Essex Field Club	<i>Dilophus femoratus</i>	insect - true fly (Diptera)		Dagnam Park, s61b	TQ548932	4	1977
Essex Field Club	<i>Dilophus femoratus</i>	insect - true fly (Diptera)		Dagnam Park, s122e	TQ551927	1	1976
Essex Field Club	<i>Dilophus femoratus</i>	insect - true fly (Diptera)		Dagnam Park, s122c	TQ551927	1	1978
Essex Field Club	<i>Dilophus femoratus</i>	insect - true fly (Diptera)		Dagnam Park, s113	TQ552928	1	1984
Essex Field Club	<i>Dilophus femoratus</i>	insect - true fly (Diptera)		Dagnam Park, s104e	TQ554929	1	1976
Essex Field Club	<i>Dilophus femoratus</i>	insect - true fly (Diptera)		Dagnam Park, s103a	TQ553929	2	1977

Essex Field Club	<i>Dilophus femoratus</i>	insect - true fly (Diptera)		Dagnam Park (throughout)	TQ550930	1	1978
Essex Field Club	<i>Dilophus femoratus</i>	insect - true fly (Diptera)		Dagnam Park	TQ5593	1	1982
Essex Field Club	<i>Dilophus femoratus</i>	insect - true fly (Diptera)		Dagnam Park	TQ550930	1	1989
Essex Field Club	<i>Dilophus femoratus</i>	insect - true fly (Diptera)		Dagnam Park, several areas	TQ5593	1	1976
Essex Field Club	<i>Dimetrota marcida</i>	insect - beetle (Coleoptera)		Thorndon Park Forest	TQ608912	1	1983
Essex Field Club	<i>Dinera griseescens</i>	insect - true fly (Diptera)		Weald Park	TQ5795	1	1978
Essex Field Club	<i>Dinocheirus panzeri</i>	pseudoscorpion		Weald Park, The Forest	TQ572948	1	1985
Essex Field Club	<i>Dioctria baumhaueri</i>	insect - true fly (Diptera)		Weald Park	TQ5795	2	1978
Essex Field Club	<i>Dioctria baumhaueri</i>	insect - true fly (Diptera)		Harold Hill, Tring Gardens (garden)	TQ544927	1	1996
Essex Field Club	<i>Dioctria baumhaueri</i>	insect - true fly (Diptera)		Harold Hill (indoors)	TQ544923	1	2003
Essex Field Club	<i>Dioctria baumhaueri</i>	insect - true fly (Diptera)		Duck Wood	TQ5592	1	1998
Essex Field Club	<i>Dioctria baumhaueri</i>	insect - true fly (Diptera)		Dagnam Park, s88	TQ551930	1	1978
Essex Field Club	<i>Dioctria baumhaueri</i>	insect - true fly (Diptera)		Dagnam Park, s61e	TQ548932	1	1977
Essex Field Club	<i>Dioctria baumhaueri</i>	insect - true fly (Diptera)		Dagnam Park, s4c	TQ547938	1	1979
Essex Field Club	<i>Dioctria baumhaueri</i>	insect - true fly (Diptera)		Dagnam Park, s103g	TQ553929	1	1980
Essex Field Club	<i>Dioctria baumhaueri</i>	insect - true fly (Diptera)		Dagnam Park, s103	TQ553929	1	1977
Essex Field Club	<i>Dioctria linearis</i>	insect - true fly (Diptera)		Weald Park	TQ5795	2	1980
Essex Field Club	<i>Dioctria linearis</i>	insect - true fly (Diptera)		Weald Park	TQ5794	1	1981
Essex Field Club	<i>Dioctria linearis</i>	insect - true fly (Diptera)		Dagnam Park, s96c	TQ546929	3	1979
Essex Field Club	<i>Dioctria linearis</i>	insect - true fly (Diptera)		Dagnam Park, s78e	TQ553931	3	1979
Essex Field Club	<i>Dioctria linearis</i>	insect - true fly (Diptera)		Dagnam Park, s63	TQ550932	1	1979
Essex Field Club	<i>Dioctria linearis</i>	insect - true fly (Diptera)		Dagnam Park, s58d	TQ545932	2	1978

Essex Field Club	<i>Dioctria linearis</i>	insect - true fly (Diptera)		Dagnam Park, s51c	TQ550933	1	1979
Essex Field Club	<i>Dioctria linearis</i>	insect - true fly (Diptera)		Dagnam Park, s23f	TQ553936	1	1978
Essex Field Club	<i>Dioctria linearis</i>	insect - true fly (Diptera)		Dagnam Park, s22c	TQ552936	1	1978
Essex Field Club	<i>Dioctria linearis</i>	insect - true fly (Diptera)		Dagnam Park, S117e	TQ546927	1	1977
Essex Field Club	<i>Dioctria linearis</i>	insect - true fly (Diptera)		Dagnam Park, s105f	TQ555929	1	1977
Essex Field Club	<i>Dioctria rufipes</i>	insect - true fly (Diptera)		Dagnam Park, s78c	TQ553931	2	1977
Essex Field Club	<i>Dioctria rufipes</i>	insect - true fly (Diptera)		Dagnam Park, s78e	TQ553931	1	1980
Essex Field Club	<i>Dioctria rufipes</i>	insect - true fly (Diptera)		Dagnam Park, s79f	TQ554931	1	1977
Essex Field Club	<i>Dioctria rufipes</i>	insect - true fly (Diptera)		South Weald	TQ59	1	1971
Essex Field Club	<i>Dioctria rufipes</i>	insect - true fly (Diptera)		Weald Park	TQ5694	1	1983
Essex Field Club	<i>Dioctria rufipes</i>	insect - true fly (Diptera)		Dagnam Park, s64b	TQ551932	2	1978
Essex Field Club	<i>Dioctria rufipes</i>	insect - true fly (Diptera)		Dagnam Park, s63	TQ550932	1	1979
Essex Field Club	<i>Dioctria rufipes</i>	insect - true fly (Diptera)		Dagnam Park, s51e	TQ550933	1	1979
Essex Field Club	<i>Dioctria rufipes</i>	insect - true fly (Diptera)		Dagnam Park, s127i	TQ549926	1	1979
Essex Field Club	<i>Dioctria rufipes</i>	insect - true fly (Diptera)		Dagnam Park, s122cde	TQ551927	1	1981
Essex Field Club	<i>Dioctria rufipes</i>	insect - true fly (Diptera)		Dagnam Park, s113f	TQ552928	1	1981
Essex Field Club	<i>Dioctria rufipes</i>	insect - true fly (Diptera)		Coxtie Green	TQ570961	1	1979
Essex Field Club	<i>Dioxya bidentis</i>	insect - true fly (Diptera)		Dagnam Park, s119h	TQ548927	1	1976
Essex Field Club	<i>Diplocephalus latifrons</i>	spider (Araneae)		Weald Park	TQ574943	2	1989
Essex Field Club	<i>Diplocephalus latifrons</i>	spider (Araneae)		Weald Park	TQ572948	4	1989
Essex Field Club	<i>Diplocephalus latifrons</i>	spider (Araneae)		Weald Park	TQ571949	3	1989
Essex Field Club	<i>Diplocephalus picinus</i>	spider (Araneae)		Weald Park	TQ571950	2	1989
Essex Field Club	<i>Diplocephalus picinus</i>	spider (Araneae)		Weald Park	TQ572948	2	1989
Essex Field Club	<i>Diplocephalus picinus</i>	spider (Araneae)		Weald Park	TQ574943	3	1989

Essex Field Club	<i>Diplocladius cultriger</i>	insect - true fly (Diptera)		Dagnam Park, s61c	TQ548932	1	1979
Essex Field Club	<i>Diplocladius cultriger</i>	insect - true fly (Diptera)		Dagnam Park, s52a	TQ551933	2	1979
Essex Field Club	<i>Diplocladius cultriger</i>	insect - true fly (Diptera)		Dagnam Park, s40d	TQ550934	1	1979
Essex Field Club	<i>Diplocladius cultriger</i>	insect - true fly (Diptera)		Dagnam Park, s27h	TQ547935	1	1979
Essex Field Club	<i>Diplocladius cultriger</i>	insect - true fly (Diptera)		Dagnam Park, s26f	TQ546935	2	1979
Essex Field Club	<i>Diplocladius cultriger</i>	insect - true fly (Diptera)		Dagnam Park, s126b	TQ548926	1	1979
Essex Field Club	<i>Diplocladius cultriger</i>	insect - true fly (Diptera)		Dagnam Park, s119a	TQ548927	2	1979
Essex Field Club	<i>Diplonevra florescens</i>	insect - true fly (Diptera)		Dagnam Park	TQ5593	1	1980
Essex Field Club	<i>Diplonevra funebris</i>	insect - true fly (Diptera)		Dagnam Park	TQ5593	1	1982
Essex Field Club	<i>Diplonevra glabra</i>	insect - true fly (Diptera)		Dagnam Park	TQ5593	1	1977
Essex Field Club	<i>Diplonevra nitidula</i>	insect - true fly (Diptera)		Dagnam Park	TQ5593	2	1977
Essex Field Club	<i>Diplonevra nitidula</i>	insect - true fly (Diptera)		Harold Hill, Tring Gardens (garden)	TQ544927	3	1999
Essex Field Club	<i>Diplonevra pilosella</i>	insect - true fly (Diptera)		Harold Hill, Tring Gardens (garden)	TQ544927	1	1999
Essex Field Club	<i>Diplonevra pilosella</i>	insect - true fly (Diptera)		Dagnam Park	TQ5593	3	1977
Essex Field Club	<i>Diplophyllum albicans</i>	liverwort	White Earwort	Brentwood, Thorndon Park North	TQ6191	2	2004
Essex Field Club	<i>Diplophyllum albicans</i>	liverwort	White Earwort	Great Warley, Holdens Wood	TQ5991	2	1986
Essex Field Club	<i>Diplostyla concolor</i>	spider (Araneae)		Verge by A12 footbridge, Brentwood	TQ573929	1	2000
Essex Field Club	<i>Diplostyla concolor</i>	spider (Araneae)		Weald Park	TQ572948	2	1989
Essex Field Club	<i>Diplostyla concolor</i>	spider (Araneae)		Weald Park	TQ572950	3	1988
Essex Field Club	<i>Diplotaxis tenuifolia</i>	flowering plant	Perennial Wall-rocket	Brentwood, A12	TQ5894	1	2014
Essex Field Club	<i>Diplotaxis tenuifolia</i>	flowering plant	Perennial Wall-rocket	Brentwood Central	TQ5993	1	2009
Essex Field Club	<i>Dipogon subintermedius</i>	insect - hymenopteran	a spider-hunter wasp	Holdens Wood, Warley	TQ5991	1	1998
Essex Field Club	<i>Dipsacus fullonum</i>	flowering plant	Wild Teasel	Doddinghurst	TQ5998	1	2015
Essex Field Club	<i>Dipsacus fullonum</i>	flowering plant	Wild Teasel	Doddinghurst, Wishfields Farm Marsh	TQ5896	1	2013
Essex Field Club	<i>Dipsacus fullonum</i>	flowering plant	Wild Teasel	Harold Hill S	TQ5491	1	2006

Essex Field Club	<i>Dipsacus fullonum</i>	flowering plant	Wild Teasel	Harold Wood NEE, Harold Park	TQ5591	1	2008
Essex Field Club	<i>Dipsacus fullonum</i>	flowering plant	Wild Teasel	Heard's Farm, Brentwood	TQ6097	1	2011
Essex Field Club	<i>Dipsacus fullonum</i>	flowering plant	Wild Teasel	Mountnessing C.P.	TQ6297	1	2017
Essex Field Club	<i>Dipsacus fullonum</i>	flowering plant	Wild Teasel	Mountnessing C.P., Lower Road	TQ6296	1	2017
Essex Field Club	<i>Dipsacus fullonum</i>	flowering plant	Wild Teasel	Navestock C.P., Horsemanside	TQ5496	1	2018
Essex Field Club	<i>Dipsacus fullonum</i>	flowering plant	Wild Teasel	Navestock C.P., Navestock Hall area	TQ5498	1	2018
Essex Field Club	<i>Dipsacus fullonum</i>	flowering plant	Wild Teasel	Weald Country Park NE corner	TQ5795	1	2008
Essex Field Club	<i>Dipsacus fullonum</i>	flowering plant	Wild Teasel	Weald Country Park W	TQ5694	1	2008
Essex Field Club	<i>Dipsacus fullonum</i>	flowering plant	Wild Teasel	Doddinghurst	TQ5997	1	2015
Essex Field Club	<i>Dipsacus fullonum</i>	flowering plant	Wild Teasel	Doddinghurst	TQ5897	1	2013
Essex Field Club	<i>Dipsacus fullonum</i>	flowering plant	Wild Teasel	Doddinghurst	TQ5797	1	2015
Essex Field Club	<i>Dipsacus fullonum</i>	flowering plant	Wild Teasel	Brentwood	TQ5896	1	2013
Essex Field Club	<i>Dipsacus fullonum</i>	flowering plant	Wild Teasel	Brentwood C.P., Fitzwalters	TQ6197	1	2017
Essex Field Club	<i>Dipsacus fullonum</i>	flowering plant	Wild Teasel	Brentwood C.P., Hutton	TQ6295	1	2017
Essex Field Club	<i>Dipsacus fullonum</i>	flowering plant	Wild Teasel	Brentwood C.P., Thorndon Country Park, Car Park	TQ6191	1	2017
Essex Field Club	<i>Dipsacus fullonum</i>	flowering plant	Wild Teasel	Brentwood C.P., Warley Place, Great Warley.	TQ5891	1	2014
Essex Field Club	<i>Dipsacus fullonum</i>	flowering plant	Wild Teasel	Brentwood Central	TQ5993	1	2009
Essex Field Club	<i>Dipsacus fullonum</i>	flowering plant	Wild Teasel	Brentwood, A12, M25 junction	TQ5692	1	2014
Essex Field Club	<i>Dipsacus fullonum</i>	flowering plant	Wild Teasel	Brentwood, Hart's Wood	TQ6092	1	2018
Essex Field Club	<i>Dipsacus fullonum</i>	flowering plant	Wild Teasel	Dagnam Park (The Manor LNR) Duck Wood	TQ5592	1	2010
Essex Field Club	<i>Dipsacus fullonum</i>	flowering plant	Wild Teasel	Dagnam Park (The Manor LNR) NE extension	TQ5593	1	2013
Essex Field Club	<i>Dipsacus fullonum</i>	flowering plant	Wild Teasel	Dagnam Park (The Manor LNR) NW extension	TQ5493	1	2013
Essex Field Club	<i>Dipsacus laciniatus</i>	flowering plant	Cut-leaved Teasel	M25, NE of Harold Hill and NW of J28	TQ5593	1	2013
Essex Field Club	<i>Dipsacus laciniatus</i>	flowering plant	Cut-leaved Teasel	M25 west bank	TQ5494	1	2017
Essex Field Club	<i>Dipsacus laciniatus</i>	flowering plant	Cut-leaved Teasel	Brentwood, M25 banks on west side	TQ5693	1	2014
Essex Field Club	<i>Dipsacus laciniatus</i>	flowering plant	Cut-leaved Teasel	Brentwood, M25 banks on west side	TQ5692	1	2014
Essex Field Club	<i>Dipsacus laciniatus</i>	flowering plant	Cut-leaved Teasel	Brentwood, Burnt Wood south and brook	TQ5593	1	2017
Essex Field Club	<i>Dipsacus laciniatus</i>	flowering plant	Cut-leaved Teasel	Brentwood, A12, M25 junction	TQ5692	1	2017

Essex Field Club	<i>Discocerina obscurella</i>	insect - true fly (Diptera)		Thorndon Park, near lake	TQ620915	1	1977
Essex Field Club	<i>Discus rotundatus</i>	mollusc	Rounded Snail	Duck Wood	TQ556924	1	1985
Essex Field Club	<i>Dismodicus bifrons</i>	spider (Araneae)		Weald Park	TQ572948	2	1989
Essex Field Club	<i>Dismodicus bifrons</i>	spider (Araneae)		Thorndon Park North	TQ616914	2	1987
Essex Field Club	<i>Ditrichophora calceata</i>	insect - true fly (Diptera)		Warley Place	TQ583910	1	1990
Essex Field Club	<i>Ditrichophora fuscella</i>	insect - true fly (Diptera)		Dagnam Park, s53g	TQ552933	1	1977
Essex Field Club	<i>Ditula angustiorana</i>	insect - moth	Red-barred Tortrix	Thorndon Country Park	TQ605914	1	2013
Essex Field Club	<i>Ditula angustiorana</i>	insect - moth	Red-barred Tortrix	Home	TQ603947	1	2014
Essex Field Club	<i>Ditula angustiorana</i>	insect - moth	Red-barred Tortrix	Crow Green Fishing Lake	TQ585967	1	2010
Essex Field Club	<i>Ditula angustiorana</i>	insect - moth	Red-barred Tortrix	BRENTWOOD - THORNDON COUNTRY PARK NORTH	TQ612913	1	2009
Essex Field Club	<i>Ditula angustiorana</i>	insect - moth	Red-barred Tortrix	Brentwood	TQ5894	1	2001
Essex Field Club	<i>Diurnea fagella</i>	insect - moth	a moth	Great Warley	TQ589917	1	2013
Essex Field Club	<i>Diurnea fagella</i>	insect - moth	a moth	Warley, Holdens Wood (Woodland)	TQ590912	1	2016
Essex Field Club	<i>Dixa dilatata</i>	insect - true fly (Diptera)		The Mores	TQ565966	1	1983
Essex Field Club	<i>Dixella aestivalis</i>	insect - true fly (Diptera)		Dagnam Park, s117c	TQ546927	1	1978
Essex Field Club	<i>Dixella aestivalis</i>	insect - true fly (Diptera)		Dagnam Park, s95e	TQ545929	1	1979
Essex Field Club	<i>Dixella amphibia</i>	insect - true fly (Diptera)		Dagnam Park, s118g	TQ547927	1	1980
Essex Field Club	<i>Dixella autumnalis</i>	insect - true fly (Diptera)		Dagnam Park, s113f	TQ552928	1	1980
Essex Field Club	<i>Docosia fumosa</i>	insect - true fly (Diptera)		Dagnam Park, s26h	TQ546935	1	1978
Essex Field Club	<i>Docosia fumosa</i>	insect - true fly (Diptera)		Weald Park ex Blackbird nest	TQ576958	1	1978
Essex Field Club	<i>Docosia fumosa</i>	insect - true fly (Diptera)		Harold Hill, Tring Gardens (garden)	TQ544927	1	1998
Essex Field Club	<i>Docosia fumosa</i>	insect - true fly (Diptera)		Dagnam Park, s88e	TQ551930	1	1981
Essex Field Club	<i>Docosia fumosa</i>	insect - true fly (Diptera)		Dagnam Park, s79a	TQ554931	3	1980
Essex Field Club	<i>Docosia fumosa</i>	insect - true fly (Diptera)		Dagnam Park, s52d	TQ551933	1	1978
Essex Field Club	<i>Docosia fumosa</i>	insect - true fly (Diptera)		Dagnam Park, s51e	TQ550933	1	1978



Essex Field Club	<i>Docosia gilvipes</i>	insect - true fly (Diptera)		Dagnam Park, s90i	TQ553930	1	1977
Essex Field Club	<i>Docosia moravica</i>	insect - true fly (Diptera)		Harold Hill, Tring Gardens (garden)	TQ544927	1	1997
Essex Field Club	<i>Dolichocephala irrorata</i>	insect - true fly (Diptera)		The Mores	TQ5696	1	1981
Essex Field Club	<i>Dolichocephala irrorata</i>	insect - true fly (Diptera)		Dagnam Park, s78h	TQ553931	1	1976
Essex Field Club	<i>Dolichocephala irrorata</i>	insect - true fly (Diptera)		Dagnam Park, s62b	TQ549932	1	1981
Essex Field Club	<i>Dolichocephala irrorata</i>	insect - true fly (Diptera)		Dagnam Park, s124	TQ546926	1	1981
Essex Field Club	<i>Dolichocephala irrorata</i>	insect - true fly (Diptera)		Dagnam Park, s118g	TQ547927	1	1980
Essex Field Club	<i>Dolichocephala irrorata</i>	insect - true fly (Diptera)		Dagnam Park, s118	TQ547927	2	1981
Essex Field Club	<i>Dolichocephala irrorata</i>	insect - true fly (Diptera)		Dagnam Park, s113f	TQ552928	1	1978
Essex Field Club	<i>Dolichocephala oblongoguttata</i>	insect - true fly (Diptera)		Dagnam Park, s105f	TQ555929	2	1977
Essex Field Club	<i>Dolichocephala oblongoguttata</i>	insect - true fly (Diptera)		Dagnam Park, s117c	TQ546927	2	1977
Essex Field Club	<i>Dolichocephala oblongoguttata</i>	insect - true fly (Diptera)		Dagnam Park, s78f	TQ553931	2	1978
Essex Field Club	<i>Dolichopus atripes</i>	insect - true fly (Diptera)		Coxtie Green	TQ5696	1	1981
Essex Field Club	<i>Dolichopus brevipennis</i>	insect - true fly (Diptera)		Coxtie Green	TQ5696	1	1981
Essex Field Club	<i>Dolichopus festivus</i>	insect - true fly (Diptera)		Wealdside meadow	TQ552946	1	1999
Essex Field Club	<i>Dolichopus festivus</i>	insect - true fly (Diptera)		Dagnam Park, s64	TQ551932	1	1979
Essex Field Club	<i>Dolichopus festivus</i>	insect - true fly (Diptera)		Dagnam Park, s61e	TQ548932	1	1979
Essex Field Club	<i>Dolichopus festivus</i>	insect - true fly (Diptera)		Dagnam Park, s51c	TQ550933	1	1979
Essex Field Club	<i>Dolichopus festivus</i>	insect - true fly (Diptera)		Dagnam Park, s1g	TQ548939	1	1982
Essex Field Club	<i>Dolichopus festivus</i>	insect - true fly (Diptera)		Dagnam Park, s119b	TQ548927	1	1981
Essex Field Club	<i>Dolichopus festivus</i>	insect - true fly (Diptera)		Dagnam Park, s113f	TQ552928	1	1982

Essex Field Club	<i>Dolichopus festivus</i>	insect - true fly (Diptera)		Dagnam Park, Manor Farm	Tq542933	1	1980
Essex Field Club	<i>Dolichopus festivus</i>	insect - true fly (Diptera)		Dagnam Park	TQ550930	1	1977
Essex Field Club	<i>Dolichopus griseipennis</i>	insect - true fly (Diptera)		Weald Park	TQ5795	1	1980
Essex Field Club	<i>Dolichopus griseipennis</i>	insect - true fly (Diptera)		Harold Hill, Tring Gardens (garden)	TQ544927	3	1999
Essex Field Club	<i>Dolichopus griseipennis</i>	insect - true fly (Diptera)		Harold Hill (indoors)	TQ5592	1	1975
Essex Field Club	<i>Dolichopus griseipennis</i>	insect - true fly (Diptera)		Doddinghurst	TQ582986	1	1979
Essex Field Club	<i>Dolichopus griseipennis</i>	insect - true fly (Diptera)		Dagnam Park, s61e	TQ548932	1	1975
Essex Field Club	<i>Dolichopus griseipennis</i>	insect - true fly (Diptera)		Dagnam Park, s127e	TQ549926	1	1978
Essex Field Club	<i>Dolichopus griseipennis</i>	insect - true fly (Diptera)		Dagnam Park, s117c	TQ546927	1	1976
Essex Field Club	<i>Dolichopus latilimbatus</i>	insect - true fly (Diptera)		Warley Place	TQ583910	1	1990
Essex Field Club	<i>Dolichopus latilimbatus</i>	insect - true fly (Diptera)		Dagnam Park, s95e	TQ545929	2	1980
Essex Field Club	<i>Dolichopus latilimbatus</i>	insect - true fly (Diptera)		Dagnam Park, s72h	TQ547931	1	1977
Essex Field Club	<i>Dolichopus latilimbatus</i>	insect - true fly (Diptera)		Dagnam Park, s65a	TQ552932	1	1977
Essex Field Club	<i>Dolichopus latilimbatus</i>	insect - true fly (Diptera)		Dagnam Park, s53g	TQ552933	1	1977
Essex Field Club	<i>Dolichopus latilimbatus</i>	insect - true fly (Diptera)		Dagnam Park, s52e	TQ551933	2	1977
Essex Field Club	<i>Dolichopus latilimbatus</i>	insect - true fly (Diptera)		Dagnam Park, s119h	TQ548927	1	1976
Essex Field Club	<i>Dolichopus latilimbatus</i>	insect - true fly (Diptera)		Dagnam Park (pond margin)	TQ550930	1	1977
Essex Field Club	<i>Dolichopus latilimbatus</i>	insect - true fly (Diptera)		Dagnam Park (golf course)	TQ560927	1	1977
Essex Field Club	<i>Dolichopus plumipes</i>	insect - true fly (Diptera)		Coxtie Green	TQ5696	1	1981
Essex Field Club	<i>Dolichopus plumipes</i>	insect - true fly (Diptera)		Warley Place	TQ583910	1	1990
Essex Field Club	<i>Dolichopus popularis</i>	insect - true fly (Diptera)		Weald Park	TQ573953	1	1980

Essex Field Club	<i>Dolichopus trivialis</i>	insect - true fly (Diptera)		Weald Park	TQ5795	1	1980
Essex Field Club	<i>Dolichopus trivialis</i>	insect - true fly (Diptera)		Warley Place	TQ583910	1	1990
Essex Field Club	<i>Dolichopus trivialis</i>	insect - true fly (Diptera)		Dagnam Park, s122	TQ551927	1	1980
Essex Field Club	<i>Dolichopus unguatus</i>	insect - true fly (Diptera)		Weald Park	TQ573953	2	1980
Essex Field Club	<i>Dolichopus unguatus</i>	insect - true fly (Diptera)		Warley Place	TQ583910	1	1990
Essex Field Club	<i>Dolichopus unguatus</i>	insect - true fly (Diptera)		The Mores	TQ566964	1	1979
Essex Field Club	<i>Dolichopus unguatus</i>	insect - true fly (Diptera)		Harold Hill, Tring Gardens (garden)	TQ544927	1	1999
Essex Field Club	<i>Dolichopus unguatus</i>	insect - true fly (Diptera)		Dagnam Park, The Priory	TQ544934	1	1977
Essex Field Club	<i>Dolichopus unguatus</i>	insect - true fly (Diptera)		Dagnam Park, s12b	TQ550937	1	1976
Essex Field Club	<i>Dolichopus unguatus</i>	insect - true fly (Diptera)		Dagnam Park, s103g	TQ553929	1	1977
Essex Field Club	<i>Dolichopus unguatus</i>	insect - true fly (Diptera)		Dagnam Park, Manor Farm	Tq542933	1	1980
Essex Field Club	<i>Dolichopus wahlbergi</i>	insect - true fly (Diptera)		The Mores	TQ566964	1	1979
Essex Field Club	<i>Dolichopus wahlbergi</i>	insect - true fly (Diptera)		Dagnam Park, s96c	TQ546929	1	1979
Essex Field Club	<i>Dolichopus wahlbergi</i>	insect - true fly (Diptera)		Dagnam Park, s78e	TQ553931	2	1979
Essex Field Club	<i>Dolichopus wahlbergi</i>	insect - true fly (Diptera)		Dagnam Park, s51c	TQ550933	1	1979
Essex Field Club	<i>Dolichopus wahlbergi</i>	insect - true fly (Diptera)		Dagnam Park (throughout)	TQ550930	2	1979
Essex Field Club	<i>Dolichovespula sylvestris</i>	insect - hymenopteran	Tree Wasp	Weald Park	TQ570947	1	1985
Essex Field Club	<i>Dolycoris baccarum</i>	insect - true bug (Hemiptera)	Hairy Shieldbug	Shenfield Station (NE17): S5	TQ6195	1	2004
Essex Field Club	<i>Donacia obscura</i>	insect - beetle (Coleoptera)		Dagnam Park	TQ550930	1	1977
Essex Field Club	<i>Donacia simplex</i>	insect - beetle (Coleoptera)		Dagnam Park	TQ550930	1	1980
Essex Field Club	<i>Donacia versicolore</i>	insect - beetle (Coleoptera)		Dagnam Park	TQ550930	1	1978

Essex Field Club	<i>Dorcus parallelipedus</i>	insect - beetle (Coleoptera)	Lesser Stag Beetle	Dagnam Park	TQ550930	1	1982
Essex Field Club	<i>Drapetis arcuata</i>	insect - true fly (Diptera)		Dagnam Park, Angel cottages	TQ5493	1	1977
Essex Field Club	<i>Drapetis assimilis</i>	insect - true fly (Diptera)		Dagnam Park, s97dh	TQ547929	1	1980
Essex Field Club	<i>Drapetis assimilis</i>	insect - true fly (Diptera)		Dagnam Park, s90i	TQ553930	1	1980
Essex Field Club	<i>Drapetis assimilis</i>	insect - true fly (Diptera)		Dagnam Park, s28g	TQ548935	1	1979
Essex Field Club	<i>Drapetis assimilis</i>	insect - true fly (Diptera)		Dagnam Park, s122cde	TQ551927	1	1981
Essex Field Club	<i>Drapetis assimilis</i>	insect - true fly (Diptera)		Dagnam Park, Angel cottages	TQ5493	1	1977
Essex Field Club	<i>Drapetis ehippiata</i>	insect - true fly (Diptera)		Dagnam Park, s51d	TQ550933	2	1980
Essex Field Club	<i>Drapetis ehippiata</i>	insect - true fly (Diptera)		Dagnam Park, s61g	TQ548932	1	1978
Essex Field Club	<i>Drapetis ehippiata</i>	insect - true fly (Diptera)		Dagnam Park, s64b	TQ551932	1	1980
Essex Field Club	<i>Drapetis ehippiata</i>	insect - true fly (Diptera)		Dagnam Park, s78h	TQ553931	1	1976
Essex Field Club	<i>Drapetis ehippiata</i>	insect - true fly (Diptera)		Dagnam Park, s78i	TQ553931	1	1976
Essex Field Club	<i>Drapetis ehippiata</i>	insect - true fly (Diptera)		Dagnam Park, s82gh	TQ545930	1	1980
Essex Field Club	<i>Drapetis ehippiata</i>	insect - true fly (Diptera)		Dagnam Park, s90i	TQ553930	1	1980
Essex Field Club	<i>Drapetis ehippiata</i>	insect - true fly (Diptera)		Harold Hill, Tring Gardens (garden)	TQ544927	8	1999
Essex Field Club	<i>Drapetis ehippiata</i>	insect - true fly (Diptera)		Navestock	TQ546978	1	1983
Essex Field Club	<i>Drapetis ehippiata</i>	insect - true fly (Diptera)		Dagnam Park, s4c	TQ547938	1	1979
Essex Field Club	<i>Drapetis ehippiata</i>	insect - true fly (Diptera)		Dagnam Park, s40i	TQ550934	1	1976
Essex Field Club	<i>Drapetis ehippiata</i>	insect - true fly (Diptera)		Dagnam Park, s28g	TQ548935	1	1979
Essex Field Club	<i>Drapetis ehippiata</i>	insect - true fly (Diptera)		Dagnam Park, Manor Farm	TQ541932	1	1978
Essex Field Club	<i>Drapetis ehippiata</i>	insect - true fly (Diptera)		Dagnam Park, s108e	TQ547928	1	1980

Essex Field Club	<i>Drapetis ehippiata</i>	insect - true fly (Diptera)		Dagnam Park, s113	TQ552928	1	1981
Essex Field Club	<i>Drapetis ehippiata</i>	insect - true fly (Diptera)		Dagnam Park, s113f	TQ552928	1	1982
Essex Field Club	<i>Drapetis ehippiata</i>	insect - true fly (Diptera)		Dagnam Park, s117c	TQ546927	1	1976
Essex Field Club	<i>Drapetis ehippiata</i>	insect - true fly (Diptera)		Dagnam Park, s119a	TQ548927	1	1980
Essex Field Club	<i>Drapetis ehippiata</i>	insect - true fly (Diptera)		Dagnam Park, s122	TQ551927	1	1980
Essex Field Club	<i>Drapetis ehippiata</i>	insect - true fly (Diptera)		Dagnam Park, s14ghi	TQ552937	1	1979
Essex Field Club	<i>Drapetis ehippiata</i>	insect - true fly (Diptera)		Dagnam Park, s27i	TQ547935	1	1976
Essex Field Club	<i>Drapetis exilis</i>	insect - true fly (Diptera)		Warley Place	TQ583910	1	1990
Essex Field Club	<i>Drapetis exilis</i>	insect - true fly (Diptera)		Dagnam Park, s61c	TQ548932	1	1976
Essex Field Club	<i>Drapetis exilis</i>	insect - true fly (Diptera)		Dagnam Park, s51d	TQ550933	2	1980
Essex Field Club	<i>Drapetis exilis</i>	insect - true fly (Diptera)		Dagnam Park, s40g	TQ550934	1	1980
Essex Field Club	<i>Drapetis exilis</i>	insect - true fly (Diptera)		Dagnam Park, Manor Farm	TQ541932	1	1978
Essex Field Club	<i>Drapetis exilis</i>	insect - true fly (Diptera)		Applegate	TQ576958	1	1978
Essex Field Club	<i>Drapetis parilis</i>	insect - true fly (Diptera)		Harold Hill, Tring Gardens (garden)	TQ544927	2	1998
Essex Field Club	<i>Drapetis pusilla</i>	insect - true fly (Diptera)		Harold Hill, Tring Gardens (garden)	TQ544927	1	1996
Essex Field Club	<i>Drapetis pusilla</i>	insect - true fly (Diptera)		Dagnam Park, s113f	TQ552928	1	1977
Essex Field Club	<i>Drapetis simulans</i>	insect - true fly (Diptera)		Weald Park	TQ5795	1	1980
Essex Field Club	<i>Drapetisca socialis</i>	spider (Araneae)		Thorndon Park North	TQ616914	3	1987
Essex Field Club	<i>Drepana falcataria</i>	insect - moth	Pebble Hook-tip	Thorndon Park,nr Brentwood	TQ605910	1	1974
Essex Field Club	<i>Drepana falcataria</i>	insect - moth	Pebble Hook-tip	Thorndon Country Park,Brentwood	TQ605910	1	1973
Essex Field Club	<i>Drepana falcataria</i>	insect - moth	Pebble Hook-tip	Thorndon Country Park North, Little Warley Common (mixed wood)	TQ605912	1	2010
Essex Field Club	<i>Drepana falcataria</i>	insect - moth	Pebble Hook-tip	Thorndon Country Park North (mixed wood)	TQ605913	2	2010

Essex Field Club	<i>Drepana falcataria</i>	insect - moth	Pebble Hook-tip	Ingrave,nr Brentwood	TQ623922	1	1960
Essex Field Club	<i>Drepana falcataria</i>	insect - moth	Pebble Hook-tip	Hatch Road, Pilgrims Hatch	TQ585958	1	2007
Essex Field Club	<i>Drepana falcataria</i>	insect - moth	Pebble Hook-tip	BRENTWOOD - THORNDON COUNTRY PARK NORTH	TQ612913	4	2010
Essex Field Club	<i>Drepana falcataria</i>	insect - moth	Pebble Hook-tip	BRENTWOOD - NEAR LITTLE WARLEY COMMON, THORNDON COUNTRY PARK NOR	TQ605912	1	2010
Essex Field Club	<i>Dromius agilis</i>	insect - beetle (Coleoptera)		Thorndon Park Forest	TQ608912	2	1985
Essex Field Club	<i>Dromius meridionalis</i>	insect - beetle (Coleoptera)		Thorndon Park Forest	TQ608912	1	1985
Essex Field Club	<i>Dromius quadrimaculatus</i>	insect - beetle (Coleoptera)		Curtis Plantation	TQ541948	1	1985
Essex Field Club	<i>Dromius quadrimaculatus</i>	insect - beetle (Coleoptera)		Dagnam Park	TQ550930	1	1981
Essex Field Club	<i>Dromius quadrimaculatus</i>	insect - beetle (Coleoptera)		Thorndon Park Forest	TQ608912	1	1985
Essex Field Club	<i>Drosophila busckii</i>	insect - true fly (Diptera)		Dagnam Park, s28g	TQ548935	1	1980
Essex Field Club	<i>Drosophila busckii</i>	insect - true fly (Diptera)		Dagnam Park, s58a	TQ545932	1	1980
Essex Field Club	<i>Drosophila busckii</i>	insect - true fly (Diptera)		Harold Hill, Tring Gardens (garden)	TQ544927	2	1998
Essex Field Club	<i>Drosophila funebris</i>	insect - true fly (Diptera)		Harold Hill	TQ543919	1	1977
Essex Field Club	<i>Drosophila funebris</i>	insect - true fly (Diptera)		Duck Wood	TQ555924	2	1989
Essex Field Club	<i>Drosophila funebris</i>	insect - true fly (Diptera)		Dagnam Park, s83e	TQ546930	1	1981
Essex Field Club	<i>Drosophila helvetica</i>	insect - true fly (Diptera)		Dagnam Park	TQ5595	1	1980
Essex Field Club	<i>Drosophila hydei</i>	insect - true fly (Diptera)		Harold Hill, Tring Gardens (garden)	TQ544927	1	2005
Essex Field Club	<i>Drosophila immigrans</i>	insect - true fly (Diptera)		Harold Hill, Tring Gardens (garden)	TQ544927	3	1999
Essex Field Club	<i>Drosophila immigrans</i>	insect - true fly (Diptera)		Dagnam Park, s83e	TQ546930	1	1981
Essex Field Club	<i>Drosophila kuntzei</i>	insect - true fly (Diptera)		Dagnam Park, S117e	TQ546927	2	1979
Essex Field Club	<i>Drosophila kuntzei</i>	insect - true fly (Diptera)		Dagnam Park, s118c	TQ547927	1	1980

Essex Field Club	<i>Drosophila kuntzei</i>	insect - true fly (Diptera)		Dagnam Park, s124	TQ546926	1	1981
Essex Field Club	<i>Drosophila kuntzei</i>	insect - true fly (Diptera)		Dagnam Park, s124e	TQ546926	1	1980
Essex Field Club	<i>Drosophila littoralis</i>	insect - true fly (Diptera)		Dagnam Park, S117e	TQ546927	2	1979
Essex Field Club	<i>Drosophila melanogaster</i>	insect - true fly (Diptera)		Dagnam Park, s83e	TQ546930	1	1981
Essex Field Club	<i>Drosophila obscura</i>	insect - true fly (Diptera)		Weald Park	TQ5795	2	1981
Essex Field Club	<i>Drosophila obscura</i>	insect - true fly (Diptera)		Harold Hill, Tring Gardens (garden)	TQ544927	3	1999
Essex Field Club	<i>Drosophila obscura</i>	insect - true fly (Diptera)		Dagnam Park, s97d	TQ547929	2	1980
Essex Field Club	<i>Drosophila obscura</i>	insect - true fly (Diptera)		Dagnam Park, s83e	TQ546930	5	1981
Essex Field Club	<i>Drosophila obscura</i>	insect - true fly (Diptera)		Dagnam Park, s81g	TQ556931	2	1980
Essex Field Club	<i>Drosophila obscura</i>	insect - true fly (Diptera)		Dagnam Park, s80c	TQ555931	1	1981
Essex Field Club	<i>Drosophila obscura</i>	insect - true fly (Diptera)		Dagnam Park, s50g	TQ549933	1	1978
Essex Field Club	<i>Drosophila obscura</i>	insect - true fly (Diptera)		Dagnam Park, s124c	TQ546926	1	1980
Essex Field Club	<i>Drosophila obscura</i>	insect - true fly (Diptera)		Dagnam Park, S117e	TQ546927	2	1979
Essex Field Club	<i>Drosophila obscura</i>	insect - true fly (Diptera)		Dagnam Park, s107	TQ546928	1	1992
Essex Field Club	<i>Drosophila phalerata</i>	insect - true fly (Diptera)		Dagnam Park, s80c	TQ555931	1	1980
Essex Field Club	<i>Drosophila phalerata</i>	insect - true fly (Diptera)		Dagnam Park, s80f	TQ555931	1	1977
Essex Field Club	<i>Drosophila phalerata</i>	insect - true fly (Diptera)		Dagnam Park, s81g	TQ556931	1	1980
Essex Field Club	<i>Drosophila phalerata</i>	insect - true fly (Diptera)		Dagnam Park, s83e	TQ546930	1	1978
Essex Field Club	<i>Drosophila phalerata</i>	insect - true fly (Diptera)		Dagnam Park, s83f	TQ546930	1	1978
Essex Field Club	<i>Drosophila phalerata</i>	insect - true fly (Diptera)		Dagnam Park, s93c	TQ556930	1	1979
Essex Field Club	<i>Drosophila phalerata</i>	insect - true fly (Diptera)		Dagnam Park, s96c	TQ546929	1	1980

Essex Field Club	<i>Drosophila phalerata</i>	insect - true fly (Diptera)		Dagnam Park, s61g	TQ548932	2	1978
Essex Field Club	<i>Drosophila phalerata</i>	insect - true fly (Diptera)		Dagnam Park, s58	TQ545932	1	1983
Essex Field Club	<i>Drosophila phalerata</i>	insect - true fly (Diptera)		Barrack Wood	TQ599920	2	1982
Essex Field Club	<i>Drosophila phalerata</i>	insect - true fly (Diptera)		Dagnam Park, Hatters Wood	TQ5492	1	1981
Essex Field Club	<i>Drosophila phalerata</i>	insect - true fly (Diptera)		Dagnam Park, S117e	TQ546927	2	1977
Essex Field Club	<i>Drosophila phalerata</i>	insect - true fly (Diptera)		Dagnam Park, s124	TQ546926	1	1981
Essex Field Club	<i>Drosophila phalerata</i>	insect - true fly (Diptera)		Dagnam Park, s125c	TQ547926	1	1980
Essex Field Club	<i>Drosophila phalerata</i>	insect - true fly (Diptera)		Dagnam Park, s126a	TQ548926	2	1980
Essex Field Club	<i>Drosophila phalerata</i>	insect - true fly (Diptera)		Dagnam Park, s50g	TQ549933	1	1978
Essex Field Club	<i>Drosophila picta</i>	insect - true fly (Diptera)		Dagnam Park, s90i	TQ553930	2	1980
Essex Field Club	<i>Drosophila picta</i>	insect - true fly (Diptera)		Dagnam Park, s121d	TQ550927	1	1980
Essex Field Club	<i>Drosophila picta</i>	insect - true fly (Diptera)		Dagnam Park, s113f	TQ552928	2	1982
Essex Field Club	<i>Drosophila picta</i>	insect - true fly (Diptera)		Dagnam Park, s113e	TQ552928	1	1980
Essex Field Club	<i>Drosophila picta</i>	insect - true fly (Diptera)		Dagnam Park, s113c	TQ552928	1	1980
Essex Field Club	<i>Drosophila subobscura</i>	insect - true fly (Diptera)		Warley Place	TQ583910	1	1990
Essex Field Club	<i>Drosophila subobscura</i>	insect - true fly (Diptera)		Harold Hill, Tring Gardens (garden)	TQ544927	17	2005
Essex Field Club	<i>Drosophila subobscura</i>	insect - true fly (Diptera)		Dagnam Park, s90b	TQ553930	1	1977
Essex Field Club	<i>Drosophila subobscura</i>	insect - true fly (Diptera)		Dagnam Park, s83e	TQ546930	2	1981
Essex Field Club	<i>Drosophila subobscura</i>	insect - true fly (Diptera)		Dagnam Park, s63c	TQ550932	1	1976
Essex Field Club	<i>Drosophila subobscura</i>	insect - true fly (Diptera)		Dagnam Park, s62a	TQ549932	1	1979
Essex Field Club	<i>Drosophila subobscura</i>	insect - true fly (Diptera)		Dagnam Park, s61e	TQ548932	2	1978



Essex Field Club	<i>Drosophila subobscura</i>	insect - true fly (Diptera)		Dagnam Park, s41g	TQ551934	1	1976
Essex Field Club	<i>Drosophila subobscura</i>	insect - true fly (Diptera)		Dagnam Park, s40i	TQ550934	2	1978
Essex Field Club	<i>Drosophila subobscura</i>	insect - true fly (Diptera)		Dagnam Park, s107	TQ546928	1	1978
Essex Field Club	<i>Drosophila subobscura</i>	insect - true fly (Diptera)		Dagnam Park, S117e	TQ546927	4	1979
Essex Field Club	<i>Drosophila subobscura</i>	insect - true fly (Diptera)		Dagnam Park, s118	TQ547927	1	1981
Essex Field Club	<i>Drosophila subobscura</i>	insect - true fly (Diptera)		Dagnam Park, s119a	TQ548927	1	1979
Essex Field Club	<i>Drosophila subobscura</i>	insect - true fly (Diptera)		Dagnam Park, s119e	TQ548927	1	1978
Essex Field Club	<i>Drosophila subobscura</i>	insect - true fly (Diptera)		Dagnam Park, s124	TQ546926	1	1981
Essex Field Club	<i>Drosophila subsilvestris</i>	insect - true fly (Diptera)		Dagnam Park, s83e	TQ546930	7	1982
Essex Field Club	<i>Drosophila tristis</i>	insect - true fly (Diptera)		Dagnam Park, s83e	TQ546930	3	1981
Essex Field Club	<i>Drymeia vicana</i>	insect - true fly (Diptera)		Dagnam Park, s127b	TQ549926	1	1981
Essex Field Club	<i>Drymonia ruficornis</i>	insect - moth	Lunar Marbled Brown	Thorndon Park,nr Brentwood	TQ605910	1	1974
Essex Field Club	<i>Drymonia ruficornis</i>	insect - moth	Lunar Marbled Brown	Thorndon Country Park,Brentwood	TQ605910	1	1973
Essex Field Club	<i>Drymonia ruficornis</i>	insect - moth	Lunar Marbled Brown	Thorndon Country Park North (mixed wood)	TQ605913	1	2010
Essex Field Club	<i>Drymonia ruficornis</i>	insect - moth	Lunar Marbled Brown	Ingrave,nr Brentwood	TQ623922	1	1960
Essex Field Club	<i>Drymonia ruficornis</i>	insect - moth	Lunar Marbled Brown	Hatch Road, Pilgrims Hatch	TQ585958	1	2007
Essex Field Club	<i>Drymonia ruficornis</i>	insect - moth	Lunar Marbled Brown	BRENTWOOD - THORNDON COUNTRY PARK NORTH	TQ612913	2	2011
Essex Field Club	<i>Drymus sylvaticus</i>	insect - true bug (Hemiptera)		Dagnam Park	TQ550930	1	1977
Essex Field Club	<i>Dryobotodes eremita</i>	insect - moth	Brindled Green	Thorndon Park,nr Brentwood	TQ605910	1	1974
Essex Field Club	<i>Dryobotodes eremita</i>	insect - moth	Brindled Green	Thorndon CP: Countryside Centre yard	TQ606914	1	2011
Essex Field Club	<i>Dryobotodes eremita</i>	insect - moth	Brindled Green	Thorndon Country Park,Brentwood	TQ605910	1	1973
Essex Field Club	<i>Dryobotodes eremita</i>	insect - moth	Brindled Green	Ingrave,nr Brentwood	TQ623922	1	1960
Essex Field Club	<i>Dryobotodes eremita</i>	insect - moth	Brindled Green	BRENTWOOD - THORNDON COUNTRY PARK NORTH	TQ612913	1	2009
Essex Field Club	<i>Dryomyza anilis</i>	insect - true fly (Diptera)	formerly in Neuroctena	The Mores	TQ560966	1	1998

Essex Field Club	<i>Dryomyza anilis</i>	insect - true fly (Diptera)	formerly in Neuroctena	Dagnam Park, s83e	TQ546930	1	1981
Essex Field Club	<i>Dryomyza anilis</i>	insect - true fly (Diptera)	formerly in Neuroctena	Dagnam Park, s80f	TQ555931	2	1977
Essex Field Club	<i>Dryomyza anilis</i>	insect - true fly (Diptera)	formerly in Neuroctena	Dagnam Park, s118	TQ547927	1	1979
Essex Field Club	<i>Dryomyza anilis</i>	insect - true fly (Diptera)	formerly in Neuroctena	Applegate	TQ576958	1	1986
Essex Field Club	<i>Dryope flaveola</i>	insect - true fly (Diptera)	formerly in Dryomyza	Dagnam Park, s124e	TQ546926	2	1978
Essex Field Club	<i>Dryope flaveola</i>	insect - true fly (Diptera)	formerly in Dryomyza	Dagnam Park, s67i	TQ554932	1	1975
Essex Field Club	<i>Dryope flaveola</i>	insect - true fly (Diptera)	formerly in Dryomyza	Dagnam Park, s70b	TQ545931	1	1976
Essex Field Club	<i>Dryophilocoris flavoquadrimaculatus</i>	insect - true bug (Hemiptera)		Dagnam Park	TQ550930	1	1979
Essex Field Club	<i>Dryopteris affinis</i>	fern	Scaly Male-fern	Brentwood C.P., Warley Place	TQ5891	1	2013
Essex Field Club	<i>Dryopteris affinis</i>	fern	Scaly Male-fern	Brentwood, Hart's Wood	TQ6092	1	2018
Essex Field Club	<i>Dryopteris affinis</i>	fern	Scaly Male-fern	Brentwood, Thorndon Park North	TQ6091	1	1984
Essex Field Club	<i>Dryopteris borrieri</i>	fern	Scaly Male-fern	Weald Country Park E	TQ5794	1	2008
Essex Field Club	<i>Dryopteris borrieri</i>	fern	Scaly Male-fern	Dagnam Park (The Manor LNR) NW	TQ5493	1	2010
Essex Field Club	<i>Dryopteris borrieri</i>	fern	Scaly Male-fern	Dagnam Park (The Manor LNR) NE	TQ5593	1	2010
Essex Field Club	<i>Dryopteris borrieri</i>	fern	Scaly Male-fern	Brentwood, Thorndon Park North	TQ6091	1	2004
Essex Field Club	<i>Dryopteris borrieri</i>	fern	Scaly Male-fern	Brentwood, Curtismill Green	TQ6196	1	2002
Essex Field Club	<i>Dryopteris carthusiana</i>	fern	Narrow Buckler-Fern	Brentwood, Warley Place	TQ5891	1	2016
Essex Field Club	<i>Dryopteris carthusiana</i>	fern	Narrow Buckler-Fern	Holdens Wood	TQ591911	1	1981
Essex Field Club	<i>Dryopteris dilatata</i>	fern	Broad Buckler-fern	High Wood, Pilgrims Hatch	TQ5894	1	2018
Essex Field Club	<i>Dryopteris dilatata</i>	fern	Broad Buckler-fern	High Wood, Pilgrims Hatch	TQ5895	1	2018
Essex Field Club	<i>Dryopteris dilatata</i>	fern	Broad Buckler-fern	Frog Street caravan camp site and Alders Wood	TQ5797	1	2015
Essex Field Club	<i>Dryopteris dilatata</i>	fern	Broad Buckler-fern	Doddinghurst, waste land, stream and lake	TQ5896	1	2014
Essex Field Club	<i>Dryopteris dilatata</i>	fern	Broad Buckler-fern	Doddinghurst, banks of River Wid	TQ5998	1	2012
Essex Field Club	<i>Dryopteris dilatata</i>	fern	Broad Buckler-fern	Doddinghurst common, Kelvedon Hatch	TQ5798	1	2015
Essex Field Club	<i>Dryopteris dilatata</i>	fern	Broad Buckler-fern	Doddinghurst C.P., Emblems Farm, Swallows Cross	TQ6098	1	2017
Essex Field Club	<i>Dryopteris dilatata</i>	fern	Broad Buckler-fern	Holdens Wood	TQ591911	1	1981

Essex Field Club	<i>Dryopteris dilatata</i>	fern	Broad Buckler-fern	No 2 ancient wood fragment, Doddinghurst	TQ5897	1	2016
Essex Field Club	<i>Dryopteris dilatata</i>	fern	Broad Buckler-fern	Romford, Duck Wood	TQ5592	1	1979
Essex Field Club	<i>Dryopteris dilatata</i>	fern	Broad Buckler-fern	Shenfield Common, southern edge	TQ6093	1	2011
Essex Field Club	<i>Dryopteris dilatata</i>	fern	Broad Buckler-fern	The Mores, Bentley Common	TQ5696	1	2018
Essex Field Club	<i>Dryopteris dilatata</i>	fern	Broad Buckler-fern	Weald Country Park E	TQ5794	1	2008
Essex Field Club	<i>Dryopteris dilatata</i>	fern	Broad Buckler-fern	Weald Country Park NE corner	TQ5795	1	2008
Essex Field Club	<i>Dryopteris dilatata</i>	fern	Broad Buckler-fern	Weald Country Park NW corner	TQ5695	1	2008
Essex Field Club	<i>Dryopteris dilatata</i>	fern	Broad Buckler-fern	Weald Country Park SE corner	TQ5793	1	2008
Essex Field Club	<i>Dryopteris dilatata</i>	fern	Broad Buckler-fern	Dagnam Park (The Manor LNR) SW	TQ5492	1	2010
Essex Field Club	<i>Dryopteris dilatata</i>	fern	Broad Buckler-fern	Dagnam Park (The Manor LNR) SE	TQ5592	2	2010
Essex Field Club	<i>Dryopteris dilatata</i>	fern	Broad Buckler-fern	Alder Shaw, Navestock	TQ5697	1	2018
Essex Field Club	<i>Dryopteris dilatata</i>	fern	Broad Buckler-fern	Bentley golf course, Brentwood	TQ5797	2	2015
Essex Field Club	<i>Dryopteris dilatata</i>	fern	Broad Buckler-fern	Brentwood	TQ5896	2	2014
Essex Field Club	<i>Dryopteris dilatata</i>	fern	Broad Buckler-fern	Brentwood C.P., Thorndon Country Park	TQ6091	1	2017
Essex Field Club	<i>Dryopteris dilatata</i>	fern	Broad Buckler-fern	Brentwood Central	TQ5993	1	2009
Essex Field Club	<i>Dryopteris dilatata</i>	fern	Broad Buckler-fern	Brentwood, Clement's Wood & housing estate	TQ5891	1	2013
Essex Field Club	<i>Dryopteris dilatata</i>	fern	Broad Buckler-fern	Brentwood, Clement's Wood & housing estate	TQ5892	1	2013
Essex Field Club	<i>Dryopteris dilatata</i>	fern	Broad Buckler-fern	Brentwood, Hart's Wood	TQ6092	1	2018
Essex Field Club	<i>Dryopteris dilatata</i>	fern	Broad Buckler-fern	Brentwood, The Mores	TQ5696	1	2010
Essex Field Club	<i>Dryopteris dilatata</i>	fern	Broad Buckler-fern	Dagnam Park (The Manor LNR) NW extension	TQ5493	1	2013
Essex Field Club	<i>Dryopteris dilatata</i>	fern	Broad Buckler-fern	Dagnam Park (The Manor LNR) NE extension	TQ5593	1	2013
Essex Field Club	<i>Dryopteris dilatata</i>	fern	Broad Buckler-fern	Dagnam Park (The Manor LNR) NE	TQ5593	1	2010
Essex Field Club	<i>Dryopteris dilatata</i>	fern	Broad Buckler-fern	Dagnam Park (The Manor LNR) Duck Wood	TQ5592	1	2005
Essex Field Club	<i>Dryopteris dilatata</i>	fern	Broad Buckler-fern	Brizes Wood, Kelvedon Hatch	TQ5698	1	2018
Essex Field Club	<i>Dryopteris dilatata</i>	fern	Broad Buckler-fern	Brickhouse Wood	TQ5996	1	2017
Essex Field Club	<i>Dryopteris dilatata</i>	fern	Broad Buckler-fern	Brentwood, Thrift Wood	TQ6193	1	1987
Essex Field Club	<i>Dryopteris filix-mas</i>	fern	Male-fern	Mountnessing C.P.	TQ6297	1	2017
Essex Field Club	<i>Dryopteris filix-mas</i>	fern	Male-fern	Holdens Wood	TQ591911	1	1981

Essex Field Club	<i>Dryopteris filix-mas</i>	fern	Male-fern	High Wood , Pilgrims Hatch	TQ5895	1	2018
Essex Field Club	<i>Dryopteris filix-mas</i>	fern	Male-fern	Harold Wood NEE, Harold Park	TQ5591	1	2008
Essex Field Club	<i>Dryopteris filix-mas</i>	fern	Male-fern	Frog Street caravan camp site and Alders Wood	TQ5797	1	2015
Essex Field Club	<i>Dryopteris filix-mas</i>	fern	Male-fern	Donkey Lane Plantation	TQ5992	1	2010
Essex Field Club	<i>Dryopteris filix-mas</i>	fern	Male-fern	Doddinghurst, Wishfields Farm Marsh	TQ5896	1	2013
Essex Field Club	<i>Dryopteris filix-mas</i>	fern	Male-fern	Doddinghurst, waste land, stream and lake	TQ5896	1	2014
Essex Field Club	<i>Dryopteris filix-mas</i>	fern	Male-fern	Doddinghurst, banks of River Wid	TQ5998	1	2012
Essex Field Club	<i>Dryopteris filix-mas</i>	fern	Male-fern	Doddinghurst C.P., Emblems Farm, Swallows Cross	TQ6098	1	2017
Essex Field Club	<i>Dryopteris filix-mas</i>	fern	Male-fern	Doddinghurst	TQ5896	1	2014
Essex Field Club	<i>Dryopteris filix-mas</i>	fern	Male-fern	Dagnam Park (The Manor LNR) SW	TQ5492	1	2010
Essex Field Club	<i>Dryopteris filix-mas</i>	fern	Male-fern	Navestock C.P., Navestock Hall area	TQ5498	1	2018
Essex Field Club	<i>Dryopteris filix-mas</i>	fern	Male-fern	Park Wood, Doddinghurst	TQ5997	1	2015
Essex Field Club	<i>Dryopteris filix-mas</i>	fern	Male-fern	Weald Country Park SW corner	TQ5693	1	2008
Essex Field Club	<i>Dryopteris filix-mas</i>	fern	Male-fern	Weald Country Park SE corner	TQ5793	1	2008
Essex Field Club	<i>Dryopteris filix-mas</i>	fern	Male-fern	Weald Country Park NW corner	TQ5695	1	2008
Essex Field Club	<i>Dryopteris filix-mas</i>	fern	Male-fern	Weald Country Park NE corner	TQ5795	1	2008
Essex Field Club	<i>Dryopteris filix-mas</i>	fern	Male-fern	Weald Country Park E	TQ5794	1	2008
Essex Field Club	<i>Dryopteris filix-mas</i>	fern	Male-fern	The Mores, Bentley Common	TQ5696	1	2018
Essex Field Club	<i>Dryopteris filix-mas</i>	fern	Male-fern	St Pauls Churchyard, Bentley Common	TQ5696	1	2018
Essex Field Club	<i>Dryopteris filix-mas</i>	fern	Male-fern	Shenfield Common, southern edge	TQ6093	1	2011
Essex Field Club	<i>Dryopteris filix-mas</i>	fern	Male-fern	Romford, Duck Wood	TQ5592	1	1979
Essex Field Club	<i>Dryopteris filix-mas</i>	fern	Male-fern	Playing fields, Doddinghurst	TQ5998	1	2015
Essex Field Club	<i>Dryopteris filix-mas</i>	fern	Male-fern	Playing fields, Doddinghurst	TQ5898	1	2015
Essex Field Club	<i>Dryopteris filix-mas</i>	fern	Male-fern	Weald Country Park W	TQ5694	1	2008
Essex Field Club	<i>Dryopteris filix-mas</i>	fern	Male-fern	Dagnam Park (The Manor LNR) SE	TQ5592	2	2010
Essex Field Club	<i>Dryopteris filix-mas</i>	fern	Male-fern	Alder Shaw, Navestock	TQ5697	1	2018
Essex Field Club	<i>Dryopteris filix-mas</i>	fern	Male-fern	Brentwood, Thrift Wood	TQ6193	1	1987
Essex Field Club	<i>Dryopteris filix-mas</i>	fern	Male-fern	Brentwood, The Mores	TQ5696	1	2010

Essex Field Club	<i>Dryopteris filix-mas</i>	fern	Male-fern	Brentwood, South Weald churchyard	TQ5793	1	2007
Essex Field Club	<i>Dryopteris filix-mas</i>	fern	Male-fern	Brentwood, Little Warley Common	TQ6091	1	2018
Essex Field Club	<i>Dryopteris filix-mas</i>	fern	Male-fern	Brentwood, Hart's Wood	TQ6092	1	2018
Essex Field Club	<i>Dryopteris filix-mas</i>	fern	Male-fern	Brentwood, Clement's Wood & housing estate	TQ5892	1	2013
Essex Field Club	<i>Dryopteris filix-mas</i>	fern	Male-fern	Brentwood, Clement's Wood & housing estate	TQ5891	1	2013
Essex Field Club	<i>Dryopteris filix-mas</i>	fern	Male-fern	Brentwood Cottage Hospital	TQ6094	1	2013
Essex Field Club	<i>Dryopteris filix-mas</i>	fern	Male-fern	Brentwood Central	TQ5993	1	2009
Essex Field Club	<i>Dryopteris filix-mas</i>	fern	Male-fern	Brentwood C.P., Warley Gap	TQ5991	1	2018
Essex Field Club	<i>Dryopteris filix-mas</i>	fern	Male-fern	Brentwood	TQ5896	3	2014
Essex Field Club	<i>Dryopteris filix-mas</i>	fern	Male-fern	Brickhouse Wood	TQ5996	1	2017
Essex Field Club	<i>Dryopteris filix-mas</i>	fern	Male-fern	Brizes Wood, Kelvedon Hatch	TQ5698	1	2018
Essex Field Club	<i>Dryopteris filix-mas</i>	fern	Male-fern	Dagnam Park (The Manor LNR) Ponds: Duck Wood Top Pond @ 55569241	TQ555924	1	2011
Essex Field Club	<i>Dryopteris filix-mas</i>	fern	Male-fern	Dagnam Park (The Manor LNR) Ponds: Duck Wood Shady Pond @ 556092	TQ556923	1	2011
Essex Field Club	<i>Dryopteris filix-mas</i>	fern	Male-fern	Dagnam Park (The Manor LNR) Ponds: Duck Wood Refuge Pond @ 55589	TQ555923	1	2011
Essex Field Club	<i>Dryopteris filix-mas</i>	fern	Male-fern	Dagnam Park (The Manor LNR) Ponds: Duck Wood Promontory Pond @ 5	TQ556923	1	2011
Essex Field Club	<i>Dryopteris filix-mas</i>	fern	Male-fern	Dagnam Park (The Manor LNR) Ponds: Duck Wood Links Pond @ 556492	TQ556923	1	2011
Essex Field Club	<i>Dryopteris filix-mas</i>	fern	Male-fern	Dagnam Park (The Manor LNR) Ponds: Duck Wood Duck Pond @ 5563923	TQ556923	1	2011
Essex Field Club	<i>Dryopteris filix-mas</i>	fern	Male-fern	Dagnam Park (The Manor LNR) NW extension	TQ5493	1	2013
Essex Field Club	<i>Dryopteris filix-mas</i>	fern	Male-fern	Dagnam Park (The Manor LNR) NW	TQ5493	1	2010
Essex Field Club	<i>Dryopteris filix-mas</i>	fern	Male-fern	Dagnam Park (The Manor LNR) NNW extension	TQ5494	1	2013
Essex Field Club	<i>Dryopteris filix-mas</i>	fern	Male-fern	Dagnam Park (The Manor LNR) NE extension	TQ5593	1	2013
Essex Field Club	<i>Dryopteris filix-mas</i>	fern	Male-fern	Dagnam Park (The Manor LNR) NE	TQ5593	2	2010

Essex Field Club	<i>Dryopteris filix-mas</i>	fern	Male-fern	Dagnam Park (The Manor LNR) Duck Wood	TQ5592	1	2005
Essex Field Club	<i>Dryopteris filix-mas</i> agg.	fern	Common Male Fern	Dagnam Park (The Manor LNR) NW	TQ5493	1	2000
Essex Field Club	<i>Dryopteris x critica</i>	fern	D. filix-mas x borrieri	Weald Country Park NE corner	TQ5795	1	2008
Essex Field Club	<i>Dufouria chalybeata</i>	insect - true fly (Diptera)		Harold Hill, Tring Gardens (garden)	TQ544927	1	1995
Essex Field Club	<i>Dufouria chalybeata</i>	insect - true fly (Diptera)		Dagnam Park, s79c	TQ554931	1	1976
Essex Field Club	<i>Dynatosoma fuscicorne</i>	insect - true fly (Diptera)		Dagnam Park, s118c	TQ547927	1	1980
Essex Field Club	<i>Dynatosoma fuscicorne</i>	insect - true fly (Diptera)		Dagnam Park, s124e	TQ546926	1	1978
Essex Field Club	<i>Dynatosoma fuscicorne</i>	insect - true fly (Diptera)		Dagnam Park, s28g	TQ548935	1	1979
Essex Field Club	<i>Dynatosoma fuscicorne</i>	insect - true fly (Diptera)		Dagnam Park, s64b	TQ551932	1	1995
Essex Field Club	<i>Dynatosoma fuscicorne</i>	insect - true fly (Diptera)		Dagnam Park, s97a	TQ547929	1	1981
Essex Field Club	<i>Dynatosoma fuscicorne</i>	insect - true fly (Diptera)		Weald Park	TQ5795	1	1997
Essex Field Club	<i>Dypterygia scabriuscula</i>	insect - moth	Bird's Wing	Weald Park, Foxdown Cottage	TQ574949	1	1985
Essex Field Club	<i>Dypterygia scabriuscula</i>	insect - moth	Bird's Wing	Thorndon Park,nr Brentwood	TQ605910	1	1974
Essex Field Club	<i>Dypterygia scabriuscula</i>	insect - moth	Bird's Wing	Thorndon Country Park,Brentwood	TQ605910	1	1973
Essex Field Club	<i>Dypterygia scabriuscula</i>	insect - moth	Bird's Wing	Ingrave,nr Brentwood	TQ623922	1	1960
Essex Field Club	<i>Dysdera crocata</i>	spider (Araneae)		Locality unknown	TQ5992	1	1951
Essex Field Club	<i>Dyseriocrania subpurpurella</i>	insect - moth	a moth	Weald Park, Foxdown Wood	TQ574950	1	1985
Essex Field Club	<i>Dyseriocrania subpurpurella</i>	insect - moth	a moth	Weald CP	TQ576944	1	2013
Essex Field Club	<i>Dyseriocrania subpurpurella</i>	insect - moth	a moth	Thorndon Park Forest	TQ608912	2	1985
Essex Field Club	<i>Dyseriocrania subpurpurella</i>	insect - moth	a moth	Thorndon CP (heathland restoration area)	TQ612911	1	2014
Essex Field Club	<i>Dyseriocrania subpurpurella</i>	insect - moth	a moth	Thorndon Country Park North (mixed wood)	TQ605913	1	2010
Essex Field Club	<i>Dyseriocrania subpurpurella</i>	insect - moth	a moth	BRENTWOOD - THORNDON COUNTRY PARK NORTH	TQ612913	1	2011

Essex Field Club	<i>Dysstroma citrata</i>	insect - moth	Dark Marbled Carpet	Ingrave,nr Brentwood	TQ623922	1	1960
Essex Field Club	<i>Dysstroma truncata</i>	insect - moth	Common Marbled Carpet	Weald Park, Foxdown Cottage	TQ574949	1	1985
Essex Field Club	<i>Dysstroma truncata</i>	insect - moth	Common Marbled Carpet	Thorndon Park,nr Brentwood	TQ605910	1	1974
Essex Field Club	<i>Dysstroma truncata</i>	insect - moth	Common Marbled Carpet	Thorndon Country Park,Brentwood	TQ605910	1	1973
Essex Field Club	<i>Dysstroma truncata</i>	insect - moth	Common Marbled Carpet	Thorndon Country Park North	TQ605913	1	2009
Essex Field Club	<i>Dysstroma truncata</i>	insect - moth	Common Marbled Carpet	Thorndon Country Park	TQ605914	1	2013
Essex Field Club	<i>Dysstroma truncata</i>	insect - moth	Common Marbled Carpet	Ingrave,nr Brentwood	TQ623922	1	1960
Essex Field Club	<i>Dysstroma truncata</i>	insect - moth	Common Marbled Carpet	Great Warley: CM13 3AG	TQ589917	1	2016
Essex Field Club	<i>Dysstroma truncata</i>	insect - moth	Common Marbled Carpet	Great Warley	TQ589917	3	2013
Essex Field Club	<i>Dysstroma truncata</i>	insect - moth	Common Marbled Carpet	BRENTWOOD - THORNDON COUNTRY PARK NORTH	TQ612913	4	2013
Essex Field Club	<i>Dysstroma truncata</i>	insect - moth	Common Marbled Carpet	Boyles Court Farm, Great Warley	TQ578911	1	2013
Essex Field Club	<i>Earophila badiata</i>	insect - moth	Shoulder Stripe	Thorndon Park,nr Brentwood	TQ605910	1	1974
Essex Field Club	<i>Earophila badiata</i>	insect - moth	Shoulder Stripe	Thorndon Country Park,Brentwood	TQ605910	1	1973
Essex Field Club	<i>Earophila badiata</i>	insect - moth	Shoulder Stripe	Rayleigh Rd, Hutton	TQ615951	1	2011
Essex Field Club	<i>Earophila badiata</i>	insect - moth	Shoulder Stripe	Ingrave,nr Brentwood	TQ623922	1	1960
Essex Field Club	<i>Eccoptomera longiseta</i>	insect - true fly (Diptera)		Dagnam Park, s40d	TQ550934	1	1977
Essex Field Club	<i>Eccoptomera longiseta</i>	insect - true fly (Diptera)		Dagnam Park, s90i	TQ553930	1	1977
Essex Field Club	<i>Echinochloa crus-galli</i>	flowering plant	Cockspur	Brentwood Central	TQ5993	1	2009
Essex Field Club	<i>Echium vulgare</i>	flowering plant	Viper's-bugloss	Shenfield	TQ6296	1	2016
Essex Field Club	<i>Echium vulgare</i>	flowering plant	Viper's-bugloss	Mountnessing C.P.	TQ6297	1	2017
Essex Field Club	<i>Ecliptopera silaceata</i>	insect - moth	Small Phoenix	BRENTWOOD - THORNDON COUNTRY PARK NORTH	TQ612913	1	2008
Essex Field Club	<i>Ecliptopera silaceata</i>	insect - moth	Small Phoenix	Ingrave,nr Brentwood	TQ623922	1	1960
Essex Field Club	<i>Ecliptopera silaceata</i>	insect - moth	Small Phoenix	Thorndon Country Park,Brentwood	TQ605910	1	1973
Essex Field Club	<i>Ecliptopera silaceata</i>	insect - moth	Small Phoenix	Thorndon Park,nr Brentwood	TQ605910	1	1974
Essex Field Club	<i>Ecliptopera silaceata</i>	insect - moth	Small Phoenix	Weald Park, Foxdown Cottage	TQ574949	1	1985
Essex Field Club	<i>Ectaetia clavipes</i>	insect - true fly (Diptera)		Harold Hill, Tring Gardens (garden)	TQ544927	1	1999
Essex Field Club	<i>Ectemnius cavifrons</i>	insect - hymenopteran	a digger wasp	Holdens Wood, Warley	TQ5991	2	1998
Essex Field Club	<i>Ectemnius cavifrons</i>	insect - hymenopteran	a digger wasp	Weald CP	TQ575945	1	2000
Essex Field Club	<i>Ectropis bistortata</i>	insect - moth	Engrailed	Thorndon Park,nr Brentwood	TQ605910	1	1974
Essex Field Club	<i>Ectropis bistortata</i>	insect - moth	Engrailed	Thorndon Country Park,Brentwood	TQ605910	1	1973

Essex Field Club	<i>Ectropis bistortata</i>	insect - moth	Engrailed	Thorndon Country Park North (mixed wood)	TQ605913	1	2010
Essex Field Club	<i>Ectropis bistortata</i>	insect - moth	Engrailed	Thorndon Country Park North	TQ605913	1	2009
Essex Field Club	<i>Ectropis bistortata</i>	insect - moth	Engrailed	Thorndon Country Park	TQ605914	1	2013
Essex Field Club	<i>Ectropis bistortata</i>	insect - moth	Engrailed	BRENTWOOD - THORNDON COUNTRY PARK NORTH	TQ612913	6	2013
Essex Field Club	<i>Ectropis crepuscularia</i>	insect - moth	Engrailed	Ingrave,nr Brentwood	TQ623922	1	1960
Essex Field Club	<i>Ectropis crepuscularia</i>	insect - moth	Engrailed	Thorndon Country Park,Brentwood	TQ605910	1	1973
Essex Field Club	<i>Ectropis crepuscularia</i>	insect - moth	Engrailed	Thorndon Park,nr Brentwood	TQ605910	1	1974
Essex Field Club	<i>Efcookella albitarsis</i>	insect - true fly (Diptera)		Harold Hill, Tring Gardens (garden)	TQ544927	1	1997
Essex Field Club	<i>Efcookella albitarsis</i>	insect - true fly (Diptera)		Dagnam Park, s5a	TQ548938	1	1982
Essex Field Club	<i>Efcookella albitarsis</i>	insect - true fly (Diptera)		Dagnam Park, s40g	TQ550934	1	1981
Essex Field Club	<i>Efcookella albitarsis</i>	insect - true fly (Diptera)		Dagnam Park, s1g	TQ548939	1	1982
Essex Field Club	<i>Efcookella albitarsis</i>	insect - true fly (Diptera)		Dagnam Park, s16f	TQ546936	1	1978
Essex Field Club	<i>Egle ciliata</i>	insect - true fly (Diptera)		Dagnam Park, s50d	TQ549933	1	1979
Essex Field Club	<i>Egle ciliata</i>	insect - true fly (Diptera)		Dagnam Park, s39i	TQ549934	1	1977
Essex Field Club	<i>Egle ciliata</i>	insect - true fly (Diptera)		Dagnam Park, s113	TQ550930	1	1980
Essex Field Club	<i>Egle ciliata</i>	insect - true fly (Diptera)		Dagnam Park	TQ550930	1	1980
Essex Field Club	<i>Egle lyneborghi</i>	insect - true fly (Diptera)		Weald Park	TQ573953	1	1977
Essex Field Club	<i>Egle minuta</i>	insect - true fly (Diptera)		Dagnam Park, s78d	TQ553931	1	1997
Essex Field Club	<i>Egle rhinotmeta</i>	insect - true fly (Diptera)		Dagnam Park	TQ550930	1	1980
Essex Field Club	<i>Egle rhinotmeta</i>	insect - true fly (Diptera)		Dagnam Park, s113f	TQ552928	1	1980
Essex Birdwatching Society	<i>Egretta garzetta</i>	bird	Little Egret	Shenfield	TQ6196	1	2016
Essex Birdwatching Society	<i>Egretta garzetta</i>	bird	Little Egret	TQ5491	TQ5491	1	2015
Essex Birdwatching Society	<i>Egretta garzetta</i>	bird	Little Egret	TQ5492	TQ5492	1	2015



Essex Birdwatching Society	<i>Egretta garzetta</i>	bird	Little Egret	TQ5591	TQ5591	3	2015
Essex Birdwatching Society	<i>Egretta garzetta</i>	bird	Little Egret	Weald County Park	TQ5794	1	2015
Essex Birdwatching Society	<i>Egretta garzetta</i>	bird	Little Egret	Whetmead NR, nr Witham	TQ5491	2	2016
Essex Birdwatching Society	<i>Egretta garzetta</i>	bird	Little Egret	Mobile-TQ6196	TQ6196	1	2015
Essex Birdwatching Society	<i>Egretta garzetta</i>	bird	Little Egret	Little Warley Common (TQ69 A)	TQ6191	1	2015
Essex Birdwatching Society	<i>Egretta garzetta</i>	bird	Little Egret	Harold Wood SW	TQ5691	9	2017
Essex Birdwatching Society	<i>Egretta garzetta</i>	bird	Little Egret	Harold Hill, Harold Park	TQ5591	1	2016
Essex Birdwatching Society	<i>Egretta garzetta</i>	bird	Little Egret	Harold Hill, Carters Brook	TQ5492	1	2015
Essex Birdwatching Society	<i>Egretta garzetta</i>	bird	Little Egret	Harold Hill	TQ5492	2	2017
Essex Birdwatching Society	<i>Egretta garzetta</i>	bird	Little Egret	Harold Hill	TQ5491	1	2016
Essex Birdwatching Society	<i>Egretta garzetta</i>	bird	Little Egret	Dagnam Park, Harold Hill	TQ5593	1	2016
Essex Birdwatching Society	<i>Egretta garzetta</i>	bird	Little Egret	A12 Shenfield	TQ6196	3	2015
Essex Birdwatching Society	<i>Egretta garzetta</i>	bird	Little Egret	Harold Wood	TQ5591	1	2016
Essex Birdwatching Society	<i>Egretta garzetta</i>	bird	Little Egret	Shenfield	TQ6094	2	2015
Essex Birdwatching Society	<i>Egretta garzetta</i>	bird	Little Egret	Harold Park	TQ5591	1	2014
Essex Field Club	<i>Eichhornia crassipes</i>	flowering plant	Water-hyacinth	Shenfield Common pond	TQ6093	1	2003
Essex Field Club	<i>Eilema complana</i>	insect - moth	Scarce Footman	BRENTWOOD - THORNDON COUNTRY PARK NORTH	TQ612913	2	2013
Essex Field Club	<i>Eilema complana</i>	insect - moth	Scarce Footman	Ingrave,nr Brentwood	TQ623922	1	1960
Essex Field Club	<i>Eilema complana</i>	insect - moth	Scarce Footman	Thorndon Country Park,Brentwood	TQ605910	1	1973
Essex Field Club	<i>Eilema complana</i>	insect - moth	Scarce Footman	Thorndon Park,nr Brentwood	TQ605910	1	1974
Essex Field Club	<i>Eilema depressa</i>	insect - moth	Buff Footman	BRENTWOOD - THORNDON COUNTRY PARK NORTH	TQ612913	2	2013
Essex Field Club	<i>Eilema depressa</i>	insect - moth	Buff Footman	Great Warley	TQ589917	1	2012
Essex Field Club	<i>Eilema griseola</i>	insect - moth	Dingy Footman	BRENTWOOD - THORNDON COUNTRY PARK NORTH	TQ612913	1	2009
Essex Field Club	<i>Eilema lurideola</i>	insect - moth	Common Footman	Thorndon Park,nr Brentwood	TQ605910	1	1974

Essex Field Club	<i>Eilema lurideola</i>	insect - moth	Common Footman	Thorndon Country Park, Brentwood	TQ605910	1	1973
Essex Field Club	<i>Eilema lurideola</i>	insect - moth	Common Footman	Ingrave, nr Brentwood	TQ623922	1	1960
Essex Field Club	<i>Eilema lurideola</i>	insect - moth	Common Footman	BRENTWOOD - THORNDON COUNTRY PARK NORTH	TQ612913	1	2009
Essex Field Club	<i>Eilema sororcula</i>	insect - moth	Orange Footman	BRENTWOOD - NEAR LITTLE WARLEY COMMON, THORNDON COUNTRY PARK NOR	TQ605912	1	2010
Essex Field Club	<i>Eilema sororcula</i>	insect - moth	Orange Footman	BRENTWOOD - THORNDON COUNTRY PARK NORTH	TQ612913	6	2013
Essex Field Club	<i>Eilema sororcula</i>	insect - moth	Orange Footman	Thorndon Country Park	TQ605914	1	2013
Essex Field Club	<i>Eilema sororcula</i>	insect - moth	Orange Footman	Thorndon Country Park North (mixed wood)	TQ605913	1	2010
Essex Field Club	<i>Eilema sororcula</i>	insect - moth	Orange Footman	Thorndon Country Park North, Little Warley Common (mixed wood)	TQ605912	1	2010
Essex Field Club	<i>Einfeldia pagana</i>	insect - true fly (Diptera)		Dagnam Park, s121a	TQ550927	1	1979
Essex Field Club	<i>Elachiptera austriaca</i>	insect - true fly (Diptera)		Dagnam Park, s113f	TQ552928	1	1983
Essex Field Club	<i>Elachiptera cornuta</i>	insect - true fly (Diptera)		Warley Place	TQ583910	1	1990
Essex Field Club	<i>Elachiptera cornuta</i>	insect - true fly (Diptera)		The Mores	TQ565966	2	1983
Essex Field Club	<i>Elachiptera cornuta</i>	insect - true fly (Diptera)		Dagnam Park, s78f	TQ553931	1	1979
Essex Field Club	<i>Elachiptera cornuta</i>	insect - true fly (Diptera)		Dagnam Park, s72e	TQ547931	1	1976
Essex Field Club	<i>Elachiptera cornuta</i>	insect - true fly (Diptera)		Dagnam Park, s62d	TQ549932	1	1976
Essex Field Club	<i>Elachiptera cornuta</i>	insect - true fly (Diptera)		Dagnam Park, s58a	TQ545932	1	1979
Essex Field Club	<i>Elachiptera cornuta</i>	insect - true fly (Diptera)		Dagnam Park, s50g	TQ549933	2	1978
Essex Field Club	<i>Elachiptera cornuta</i>	insect - true fly (Diptera)		Dagnam Park, s50d	TQ549933	1	1979
Essex Field Club	<i>Elachiptera cornuta</i>	insect - true fly (Diptera)		Dagnam Park, s39i	TQ549934	1	1976
Essex Field Club	<i>Elachiptera cornuta</i>	insect - true fly (Diptera)		Dagnam Park (golf course)	TQ560927	1	1977
Essex Field Club	<i>Elachiptera cornuta</i>	insect - true fly (Diptera)		Dagnam Park, s113f	TQ552928	3	1979

Essex Field Club	<i>Elachiptera cornuta</i>	insect - true fly (Diptera)		Dagnam Park, S117e	TQ546927	1	1979
Essex Field Club	<i>Elachiptera cornuta</i>	insect - true fly (Diptera)		Dagnam Park, s118b	TQ547927	1	1979
Essex Field Club	<i>Elachiptera cornuta</i>	insect - true fly (Diptera)		Dagnam Park, S120f	TQ549927	2	1978
Essex Field Club	<i>Elachiptera cornuta</i>	insect - true fly (Diptera)		Dagnam Park, s24h	TQ554936	1	1975
Essex Field Club	<i>Elachiptera diastema</i>	insect - true fly (Diptera)		Dagnam Park, s113f	TQ552928	1	1979
Essex Field Club	<i>Elachiptera diastema</i>	insect - true fly (Diptera)		Dagnam Park, s118b	TQ547927	1	1981
Essex Field Club	<i>Elachiptera megaspis</i>	insect - true fly (Diptera)		Dagnam Park, s90i	TQ553930	1	1980
Essex Field Club	<i>Elachiptera megaspis</i>	insect - true fly (Diptera)		Dagnam Park, s58a	TQ545932	1	1979
Essex Field Club	<i>Elachiptera megaspis</i>	insect - true fly (Diptera)		Dagnam Park	TQ5593	1	1977
Essex Field Club	<i>Elachiptera megaspis</i>	insect - true fly (Diptera)		Coxtie Green	TQ5696	1	1981
Essex Field Club	<i>Elachiptera tuberculifera</i>	insect - true fly (Diptera)		Dagnam Park, s51g	TQ550933	1	1981
Essex Field Club	<i>Elachiptera tuberculifera</i>	insect - true fly (Diptera)		Dagnam Park, s64b	TQ551932	2	1995
Essex Field Club	<i>Elachiptera tuberculifera</i>	insect - true fly (Diptera)		Dagnam Park, s78e	TQ553931	1	1979
Essex Field Club	<i>Elachiptera tuberculifera</i>	insect - true fly (Diptera)		Dagnam Park, s78h	TQ553931	1	1978
Essex Field Club	<i>Elachiptera tuberculifera</i>	insect - true fly (Diptera)		Dagnam Park, s89g	TQ552930	1	1976
Essex Field Club	<i>Elachiptera tuberculifera</i>	insect - true fly (Diptera)		Dagnam Park, s90i	TQ553930	1	1980
Essex Field Club	<i>Elachiptera tuberculifera</i>	insect - true fly (Diptera)		Harold Hill, Central Park	TQ543921	1	1980
Essex Field Club	<i>Elachiptera tuberculifera</i>	insect - true fly (Diptera)		The Mores	TQ565966	2	1977
Essex Field Club	<i>Elachiptera tuberculifera</i>	insect - true fly (Diptera)		Warley Place	TQ583910	1	1990
Essex Field Club	<i>Elachiptera tuberculifera</i>	insect - true fly (Diptera)		Weald Park	TQ5795	1	1981
Essex Field Club	<i>Elachiptera tuberculifera</i>	insect - true fly (Diptera)		Dagnam Park, s51e	TQ550933	1	1980

Essex Field Club	<i>Elachiptera tuberculifera</i>	insect - true fly (Diptera)		Dagnam Park, s50e	TQ549933	1	1981
Essex Field Club	<i>Elachiptera tuberculifera</i>	insect - true fly (Diptera)		Barrack Wood	TQ599920	1	1982
Essex Field Club	<i>Elachiptera tuberculifera</i>	insect - true fly (Diptera)		Dagnam Park, s105g	TQ555929	1	1976
Essex Field Club	<i>Elachiptera tuberculifera</i>	insect - true fly (Diptera)		Dagnam Park, s118b	TQ547927	2	1981
Essex Field Club	<i>Elachiptera tuberculifera</i>	insect - true fly (Diptera)		Dagnam Park, s119b	TQ548927	1	1978
Essex Field Club	<i>Elachiptera tuberculifera</i>	insect - true fly (Diptera)		Dagnam Park, s28g	TQ548935	2	1980
Essex Field Club	<i>Elachiptera tuberculifera</i>	insect - true fly (Diptera)		Dagnam Park, s39f	TQ549934	1	1979
Essex Field Club	<i>Elachiptera tuberculifera</i>	insect - true fly (Diptera)		Dagnam Park, s39i	TQ549934	2	1976
Essex Field Club	<i>Elachiptera tuberculifera</i>	insect - true fly (Diptera)		Dagnam Park, s40d	TQ550934	1	1976
Essex Field Club	<i>Elachiptera tuberculifera</i>	insect - true fly (Diptera)		Dagnam Park, s40e	TQ550934	1	1981
Essex Field Club	<i>Elachiptera tuberculifera</i>	insect - true fly (Diptera)		Dagnam Park, s50d	TQ549933	1	1981
Essex Field Club	<i>Elachista argentella</i>	insect - moth	a moth	Thorndon Country Park North, Little Warley Common (mixed wood)	TQ605912	1	2010
Essex Field Club	<i>Elachista argentella</i>	insect - moth	a moth	BRENTWOOD - NEAR LITTLE WARLEY COMMON, THORNDON COUNTRY PARK NOR	TQ605912	1	2010
Essex Field Club	<i>Elaphria venustula</i>	insect - moth	Rosy Marbled	TQ6091	TQ6091	1	1974
Essex Field Club	<i>Elaphria venustula</i>	insect - moth	Rosy Marbled	Thorndon Park	TQ6091	1	1973
Essex Field Club	<i>Elaphria venustula</i>	insect - moth	Rosy Marbled	Thorndon Country Park North (mixed wood)	TQ605913	1	2010
Essex Field Club	<i>Elaphria venustula</i>	insect - moth	Rosy Marbled	Thorndon Country Park North	TQ605913	1	2009
Essex Field Club	<i>Elaphria venustula</i>	insect - moth	Rosy Marbled	BRENTWOOD - THORNDON COUNTRY PARK NORTH	TQ612913	3	2010
Essex Field Club	<i>Elaphrus cupreus</i>	insect - beetle (Coleoptera)		Thorndon Park Forest	TQ608912	1	1983
Essex Field Club	<i>Elasmotherus interstinctus</i>	insect - true bug (Hemiptera)	Birch Shieldbug	Weald Park, Larch Wood	TQ573953	1	1977
Essex Field Club	<i>Elasmotherus interstinctus</i>	insect - true bug (Hemiptera)	Birch Shieldbug	Weald Park	TQ5794	1	1985

Essex Field Club	<i>Elasmotethus interstinctus</i>	insect - true bug (Hemiptera)	Birch Shieldbug	Weald Park	TQ573953	1	1977
Essex Field Club	<i>Elasmotethus interstinctus</i>	insect - true bug (Hemiptera)	Birch Shieldbug	Dagnam Park	TQ550930	1	1984
Essex Field Club	<i>Elasmotethus interstinctus</i>	insect - true bug (Hemiptera)	Birch Shieldbug	Curtis Plantation North	TQ542948	1	1985
Essex Field Club	<i>Elasmotethus interstinctus</i>	insect - true bug (Hemiptera)	Birch Shieldbug	Curtis Plantation East	TQ542948	1	1985
Essex Field Club	<i>Elasmotethus interstinctus</i>	insect - true bug (Hemiptera)	Birch Shieldbug	Bentley	TQ565966	1	1983
Essex Field Club	<i>Elasmucha grisea</i>	insect - true bug (Hemiptera)	Parent Bug	Weald Park, Foxdown Wood	TQ574950	1	1985
Essex Field Club	<i>Elasmucha grisea</i>	insect - true bug (Hemiptera)	Parent Bug	Weald Park	TQ5794	1	1985
Essex Field Club	<i>Elasmucha grisea</i>	insect - true bug (Hemiptera)	Parent Bug	Foxdown, Weald Park	TQ574950	1	1985
Essex Field Club	<i>Elasmucha grisea</i>	insect - true bug (Hemiptera)	Parent Bug	Dagnam Park	TQ550930	1	1984
Essex Field Club	<i>Electrophaes corylata</i>	insect - moth	Broken-barred Carpet	Weald Park, Foxdown Cottage	TQ574949	1	1985
Essex Field Club	<i>Electrophaes corylata</i>	insect - moth	Broken-barred Carpet	Thorndon Park,nr Brentwood	TQ605910	1	1974
Essex Field Club	<i>Electrophaes corylata</i>	insect - moth	Broken-barred Carpet	Thorndon Country Park,Brentwood	TQ605910	1	1973
Essex Field Club	<i>Electrophaes corylata</i>	insect - moth	Broken-barred Carpet	Thorndon Country Park North, Little Warley Common (mixed wood)	TQ605912	1	2010
Essex Field Club	<i>Electrophaes corylata</i>	insect - moth	Broken-barred Carpet	Thorndon Country Park North (mixed wood)	TQ605913	1	2010
Essex Field Club	<i>Electrophaes corylata</i>	insect - moth	Broken-barred Carpet	Thorndon Country Park North	TQ605913	1	2009
Essex Field Club	<i>Electrophaes corylata</i>	insect - moth	Broken-barred Carpet	Ingrave,nr Brentwood	TQ623922	1	1973
Essex Field Club	<i>Electrophaes corylata</i>	insect - moth	Broken-barred Carpet	BRENTWOOD - THORNDON COUNTRY PARK NORTH	TQ612913	3	2013
Essex Field Club	<i>Electrophaes corylata</i>	insect - moth	Broken-barred Carpet	BRENTWOOD - NEAR LITTLE WARLEY COMMON, THORNDON COUNTRY PARK NOR	TQ605912	1	2010
Essex Field Club	<i>Eleocharis palustris</i>	flowering plant	Common Spike-rush	Brentwood, Thrift Wood	TQ6193	1	1987
Essex Field Club	<i>Eleocharis palustris</i>	flowering plant	Common Spike-rush	Dagnam Park (The Manor LNR) NE	TQ5593	1	2000
Essex Field Club	<i>Eleocharis palustris</i>	flowering plant	Common Spike-rush	Dagnam Park (The Manor LNR) Ponds: Three Ponds @ 552928, W pond	TQ552928	1	1979

Essex Field Club	<i>Eleocharis palustris</i>	flowering plant	Common Spike-rush	Dagnam Park (The Manor LNR) SE	TQ5592	1	1979
Essex Field Club	<i>Eleocharis palustris</i>	flowering plant	Common Spike-rush	Frog Street pond, Doddinghurst	TQ573978	1	2015
Essex Field Club	<i>Eleocharis palustris subsp. palustris</i>	flowering plant	Common Spike-rush	Dagnam Park (The Manor LNR) NW	TQ5493	1	2000
Essex Field Club	<i>Eleocharis palustris subsp. vulgaris</i>	flowering plant	Common Spike-rush	Dagnam Park (The Manor LNR) NW	TQ5493	1	2010
Essex Field Club	<i>Eleocharis palustris subsp. vulgaris</i>	flowering plant	Common Spike-rush	Dagnam Park (The Manor LNR) Ponds: Lily Pond @ 549932	TQ549932	1	2010
Essex Field Club	<i>Eleocharis palustris subsp. vulgaris</i>	flowering plant	Common Spike-rush	Dagnam Park (The Manor LNR) Ponds: Perch Pond @ 547931	TQ547931	1	2010
Essex Field Club	<i>Eleocharis palustris subsp. vulgaris</i>	flowering plant	Common Spike-rush	Dagnam Park (The Manor LNR) Ponds: Round Pond @ 549933	TQ549933	1	2010
Essex Field Club	<i>Eleocharis palustris subsp. vulgaris</i>	flowering plant	Common Spike-rush	Weald Country Park W	TQ5694	1	2008
Essex Field Club	<i>Eleocharis sp.</i>	flowering plant		Dagnam Park (The Manor LNR) Ponds: near Fir Wood @ 553930	TQ553930	1	2000
Essex Field Club	<i>Eleocharis uniglumis</i>	flowering plant	Slender Spike-rush	Dagnam Park (The Manor LNR) Ponds: Round Pond @ 549933	TQ549933	1	2000
Essex Field Club	<i>Eleocharis uniglumis</i>	flowering plant	Slender Spike-rush	Dagnam Park (The Manor LNR) NW	TQ5493	1	2000
Essex Field Club	<i>Elgiva cucularia</i>	insect - true fly (Diptera)		The Mores	TQ566964	1	1979
Essex Field Club	<i>Elgiva cucularia</i>	insect - true fly (Diptera)		Dagnam Park, s95e	TQ545929	3	1980
Essex Field Club	<i>Elgiva cucularia</i>	insect - true fly (Diptera)		Dagnam Park, s72f	TQ547931	1	1980
Essex Field Club	<i>Elgiva cucularia</i>	insect - true fly (Diptera)		Dagnam Park, s61	TQ548932	1	1976
Essex Field Club	<i>Elgiva cucularia</i>	insect - true fly (Diptera)		Dagnam Park, s23e	TQ553936	1	1976
Essex Field Club	<i>Elgiva cucularia</i>	insect - true fly (Diptera)		Dagnam Park, s121a	TQ550927	1	1979
Essex Field Club	<i>Elgiva cucularia</i>	insect - true fly (Diptera)		Dagnam Park, s114a	TQ553928	1	1979
Essex Field Club	<i>Elgiva cucularia</i>	insect - true fly (Diptera)		Dagnam Park, s113f	TQ552928	4	1980

Essex Field Club	<i>Elgiva cucularia</i>	insect - true fly (Diptera)		Coxtie Green	TQ570961	1	1979
Essex Field Club	<i>Elgiva sollicita</i>	insect - true fly (Diptera)		Dagnam Park, s113f	TQ552928	1	1979
Essex Field Club	<i>Eloceria delecta</i>	insect - true fly (Diptera)		Dagnam Park, s117d	TQ546927	1	1980
Essex Field Club	<i>Eloceria delecta</i>	insect - true fly (Diptera)		Harold Hill, Tring Gardens (garden)	TQ544927	1	1996
Essex Field Club	<i>Eloeophila maculata</i>	insect - true fly (Diptera)		Dudbrook	TQ562982	1	1983
Essex Field Club	<i>Eloeophila submarmorata</i>	insect - true fly (Diptera)		Weald Park	TQ5794	1	1981
Essex Field Club	<i>Elophila nymphaeata</i>	insect - moth	Brown China-mark	Crow Green Fishing Lake	TQ585967	1	2010
Essex Field Club	<i>Elophila nymphaeata</i>	insect - moth	Brown China-mark	Thriftwood, Brentwood, CM13 2DP	TQ611936	1	2012
Essex Field Club	<i>Elymus caninus</i>	flowering plant	Bearded Couch	Dagnam Park (The Manor LNR) NE extension	TQ5593	1	2013
Essex Field Club	<i>Elytrigia repens</i>	flowering plant	Common Couch	Harold Hill E	TQ5592	1	2010
Essex Field Club	<i>Elytrigia repens</i>	flowering plant	Common Couch	Harold Hill S	TQ5491	1	2006
Essex Field Club	<i>Elytrigia repens</i>	flowering plant	Common Couch	Harold Wood NEE, Harold Park	TQ5591	1	2008
Essex Field Club	<i>Elytrigia repens</i>	flowering plant	Common Couch	Horsemanside SRV	TQ5496	1	2014
Essex Field Club	<i>Elytrigia repens</i>	flowering plant	Common Couch	Kelevedon Hatch North of The Moores	TQ5696	1	2018
Essex Field Club	<i>Elytrigia repens</i>	flowering plant	Common Couch	Kelvedon Hatch	TQ5798	2	2015
Essex Field Club	<i>Elytrigia repens</i>	flowering plant	Common Couch	Navestock side monad	TQ5697	1	2018
Essex Field Club	<i>Elytrigia repens</i>	flowering plant	Common Couch	Weald Country Park E	TQ5794	1	2008
Essex Field Club	<i>Elytrigia repens</i>	flowering plant	Common Couch	Weald Country Park NE corner	TQ5795	1	2008
Essex Field Club	<i>Elytrigia repens</i>	flowering plant	Common Couch	Weald Country Park W	TQ5694	1	2008
Essex Field Club	<i>Elytrigia repens</i>	flowering plant	Common Couch	Doddinghurst C.P., Emblems Farm, Swallows Cross	TQ6098	1	2017
Essex Field Club	<i>Elytrigia repens</i>	flowering plant	Common Couch	Doddinghurst	TQ5998	1	2015
Essex Field Club	<i>Elytrigia repens</i>	flowering plant	Common Couch	Bentley Common S of The Mores	TQ5696	1	2018
Essex Field Club	<i>Elytrigia repens</i>	flowering plant	Common Couch	Bentley golf course, Brentwood	TQ5797	1	2015
Essex Field Club	<i>Elytrigia repens</i>	flowering plant	Common Couch	Brentwood Central	TQ5993	1	2009
Essex Field Club	<i>Elytrigia repens</i>	flowering plant	Common Couch	Brentwood, A12, M25 junction	TQ5692	1	2014
Essex Field Club	<i>Elytrigia repens</i>	flowering plant	Common Couch	Brizes monad, Kelvedon Hatch	TQ5698	1	2018
Essex Field Club	<i>Elytrigia repens</i>	flowering plant	Common Couch	Dagnam Park (The Manor LNR) NE	TQ5593	1	2010

Essex Field Club	<i>Elytrigia repens</i>	flowering plant	Common Couch	Dagnam Park (The Manor LNR) NW	TQ5493	1	2010
Essex Field Club	<i>Elytrigia repens</i>	flowering plant	Common Couch	Dagnam Park (The Manor LNR) SE	TQ5592	1	2010
Essex Field Club	<i>Elytrigia repens</i>	flowering plant	Common Couch	Doddinghurst	TQ5898	1	2015
Essex Field Club	<i>Elytrigia repens</i>	flowering plant	Common Couch	Doddinghurst	TQ5997	1	2015
Essex Field Club	<i>Elytrigia repens</i> agg.	flowering plant		Dagnam Park (The Manor LNR) NW	TQ5493	1	2000
Essex Field Club	<i>Elytrigia repens</i> agg.	flowering plant		Brentwood Cottage Hospital	TQ6094	1	2013
Essex Field Club	<i>Elytrigia repens</i> f. <i>aristata</i>	flowering plant	Common Couch	Weald Country Park W	TQ5694	1	2008
Essex Field Club	<i>Elytrigia repens</i> f. <i>aristata</i>	flowering plant	Common Couch	Harold Wood NEE, Harold Park	TQ5591	1	2008
Essex Field Club	<i>Elytrigia repens</i> f. <i>aristata</i>	flowering plant	Common Couch	Harold Hill S	TQ5491	1	2008
Essex Field Club	<i>Elytrigia repens</i> f. <i>aristata</i>	flowering plant	Common Couch	Dagnam Park (The Manor LNR) SW	TQ5492	1	2010
Essex Field Club	<i>Elytrigia repens</i> f. <i>aristata</i>	flowering plant	Common Couch	Dagnam Park (The Manor LNR) NW extension	TQ5493	1	2013
Essex Field Club	<i>Elytrigia repens</i> f. <i>aristata</i>	flowering plant	Common Couch	Brentwood Central	TQ5993	1	2009
Essex Field Club	<i>Elytrigia repens</i> f. <i>repens</i>	flowering plant	Common Couch	Navestock C.P., Navestock Hall area	TQ5498	1	2018
Essex Field Club	<i>Elytrigia repens</i> f. <i>repens</i>	flowering plant	Common Couch	Mountnessing C.P.	TQ6297	1	2017
Essex Field Club	<i>Elytrigia repens</i> f. <i>repens</i>	flowering plant	Common Couch	Dagnam Park (The Manor LNR) NW extension	TQ5493	1	2013
Essex Field Club	<i>Elytrigia repens</i> f. <i>repens</i>	flowering plant	Common Couch	Dagnam Park (The Manor LNR) NNW extension	TQ5494	1	2013
Essex Field Club	<i>Elytrigia repens</i> f. <i>repens</i>	flowering plant	Common Couch	Brentwood C.P., Hutton	TQ6295	1	2017
Essex Field Club	<i>Ematurga atomaria</i>	insect - moth	Common Heath	Thorndon Country Park, Brentwood	TQ605910	1	1973
Essex Field Club	<i>Ematurga atomaria</i>	insect - moth	Common Heath	Thorndon Park, nr Brentwood	TQ605910	1	1974
Essex Birdwatching Society	<i>Emberiza citrinella</i>	bird	Yellowhammer	Mobile-TQ6392	TQ6392	1	2014
Essex Birdwatching Society	<i>Emberiza citrinella</i>	bird	Yellowhammer	Mobile-TQ5596	TQ5596	1	2013
Essex Birdwatching Society	<i>Emberiza citrinella</i>	bird	Yellowhammer	Doddinghurst	TQ5998	4	2016
Essex Birdwatching Society	<i>Emberiza citrinella</i>	bird	Yellowhammer	Thorndon CP North	TQ6091	2	2017



Essex Birdwatching Society	<i>Emberiza citrinella</i>	bird	Yellowhammer	Princes Gate, Navestock Side	TQ5597	1	2013
Essex Birdwatching Society	<i>Emberiza citrinella</i>	bird	Yellowhammer	Doddinghurst, Days Lane	TQ5998	1	2015
Essex Birdwatching Society	<i>Emberiza schoeniclus</i>	bird	Common Reed Bunting	goodwood garden	TQ6395	1	2013
Essex Birdwatching Society	<i>Emberiza schoeniclus</i>	bird	Common Reed Bunting	Noak Hill	TQ5493	1	2016
Essex Birdwatching Society	<i>Emberiza schoeniclus</i>	bird	Common Reed Bunting	Dagnam Park, Harold Hill	TQ5593	1	2015
Essex Birdwatching Society	<i>Emberiza schoeniclus</i>	bird	Common Reed Bunting	Brentwood, Brook Street catchment pool	TQ6093	1	2015
Essex Birdwatching Society	<i>Emberiza schoeniclus</i>	bird	Common Reed Bunting	Brentwood, Nags Head Lane Fishery	TQ5691	12	2017
Essex Birdwatching Society	<i>Emberiza schoeniclus</i>	bird	Common Reed Bunting	Brentwood, Nags Head Lane Sewage Works	TQ5691	1	2015
Essex Birdwatching Society	<i>Emberiza schoeniclus</i>	bird	Common Reed Bunting	Essex, Navestock Church and area	TQ5498	1	2014
Essex Birdwatching Society	<i>Emberiza schoeniclus</i>	bird	Common Reed Bunting	Weald County Park	TQ5794	1	2015
Essex Birdwatching Society	<i>Emberiza schoeniclus</i>	bird	Common Reed Bunting	Tylers Common, Upminster	TQ5791	1	2017
Essex Birdwatching Society	<i>Emberiza schoeniclus</i>	bird	Common Reed Bunting	TQ5692	TQ5692	1	2015
Essex Birdwatching Society	<i>Emberiza schoeniclus</i>	bird	Common Reed Bunting	Thorndon CP North	TQ6091	1	2017
Essex Birdwatching Society	<i>Emberiza schoeniclus</i>	bird	Common Reed Bunting	Noak Hill	TQ5494	1	2016
Essex Birdwatching Society	<i>Emberiza schoeniclus</i>	bird	Common Reed Bunting	Harold Hill, Dagnam Park LNR	TQ5593	1	2015
Essex Birdwatching Society	<i>Emberiza schoeniclus</i>	bird	Common Reed Bunting	Harold Wood SW	TQ5691	8	2015
Essex Birdwatching Society	<i>Emberiza schoeniclus</i>	bird	Common Reed Bunting	Weald Country Park	TQ5694	1	2017
Essex Birdwatching Society	<i>Emberiza schoeniclus</i>	bird	Common Reed Bunting	Nags Head Lane Fishery, Brentwood	TQ5691	9	2017
Essex Birdwatching Society	<i>Emberiza schoeniclus</i>	bird	Common Reed Bunting	Maylands GC	TQ5592	1	2017
Essex Birdwatching Society	<i>Emberiza schoeniclus</i>	bird	Common Reed Bunting	Harold Hill, Maylands GC	TQ5592	1	2017
Essex Field Club	<i>Emmelina monodactyla</i>	insect - moth	Common Plume	Thorndon Park Forest	TQ608912	1	1985
Essex Field Club	<i>Emmelina monodactyla</i>	insect - moth	Common Plume	Thorndon Country Park North	TQ605913	2	2009
Essex Field Club	<i>Emmelina monodactyla</i>	insect - moth	Common Plume	Great Warley	TQ589917	1	2014

Essex Field Club	<i>Emmelina monodactyla</i>	insect - moth	Common Plume	BRENTWOOD - THORNDON COUNTRY PARK NORTH	TQ612913	2	2009
Essex Field Club	<i>Emmesomyia socia</i>	insect - true fly (Diptera)		Dagnam Park, s118	TQ547927	1	1981
Essex Field Club	<i>Empis aestiva</i>	insect - true fly (Diptera)		Dagnam Park, s58d	TQ545932	1	1978
Essex Field Club	<i>Empis aestiva</i>	insect - true fly (Diptera)		Dagnam Park, s61e	TQ548932	1	1977
Essex Field Club	<i>Empis aestiva</i>	insect - true fly (Diptera)		Dagnam Park, s95b	TQ545929	1	1977
Essex Field Club	<i>Empis aestiva</i>	insect - true fly (Diptera)		Dagnam Park, The Priory	TQ544934	2	1977
Essex Field Club	<i>Empis aestiva</i>	insect - true fly (Diptera)		Harold Hill, Tring Gardens (garden)	TQ544927	2	1999
Essex Field Club	<i>Empis aestiva</i>	insect - true fly (Diptera)		Weald Park	TQ5795	1	1978
Essex Field Club	<i>Empis aestiva</i>	insect - true fly (Diptera)		Dagnam Park, s52g	TQ551933	1	1980
Essex Field Club	<i>Empis aestiva</i>	insect - true fly (Diptera)		Dagnam Park, s40i	TQ550934	1	1976
Essex Field Club	<i>Empis aestiva</i>	insect - true fly (Diptera)		Dagnam Park, s40d	TQ550934	3	1977
Essex Field Club	<i>Empis aestiva</i>	insect - true fly (Diptera)		Dagnam Park, s113	TQ552928	1	1981
Essex Field Club	<i>Empis aestiva</i>	insect - true fly (Diptera)		Dagnam Park, s117c	TQ546927	1	1978
Essex Field Club	<i>Empis aestiva</i>	insect - true fly (Diptera)		Dagnam Park, S117e	TQ546927	1	1977
Essex Field Club	<i>Empis aestiva</i>	insect - true fly (Diptera)		Dagnam Park, s118g	TQ547927	1	1976
Essex Field Club	<i>Empis aestiva</i>	insect - true fly (Diptera)		Dagnam Park, s121d	TQ550927	1	1980
Essex Field Club	<i>Empis aestiva</i>	insect - true fly (Diptera)		Dagnam Park, s40	TQ550934	1	1978
Essex Field Club	<i>Empis albinervis</i>	insect - true fly (Diptera)		Navestock	TQ546978	1	1983
Essex Field Club	<i>Empis albinervis</i>	insect - true fly (Diptera)		Harold Hill, Tring Gardens (garden)	TQ544927	10	1999
Essex Field Club	<i>Empis albinervis</i>	insect - true fly (Diptera)		Harold Hill	TQ542919	1	1977
Essex Field Club	<i>Empis albinervis</i>	insect - true fly (Diptera)		Doddinghurst	TQ582986	1	1979

Essex Field Club	<i>Empis albinervis</i>	insect - true fly (Diptera)		Dagnam Park, The Priory	TQ544934	1	1977
Essex Field Club	<i>Empis albinervis</i>	insect - true fly (Diptera)		Dagnam Park, s90i	TQ553930	1	1977
Essex Field Club	<i>Empis albinervis</i>	insect - true fly (Diptera)		Dagnam Park, s77a	TQ552931	1	1977
Essex Field Club	<i>Empis albinervis</i>	insect - true fly (Diptera)		Dagnam Park, s40g	TQ550934	2	1981
Essex Field Club	<i>Empis albinervis</i>	insect - true fly (Diptera)		Dagnam Park, s14ghi	TQ552937	1	1979
Essex Field Club	<i>Empis albinervis</i>	insect - true fly (Diptera)		Dagnam Park, s103	TQ553929	1	1977
Essex Field Club	<i>Empis albinervis</i>	insect - true fly (Diptera)		Dagnam Park, Manor Farm	TQ541932	2	1978
Essex Field Club	<i>Empis albohirta</i>	insect - true fly (Diptera)		The Mores	TQ565966	1	1977
Essex Field Club	<i>Empis albohirta</i>	insect - true fly (Diptera)		Dagnam Park, s50h	TQ549933	1	1977
Essex Field Club	<i>Empis albohirta</i>	insect - true fly (Diptera)		Dagnam Park, s50d	TQ549933	5	1981
Essex Field Club	<i>Empis albohirta</i>	insect - true fly (Diptera)		Dagnam Park, s40f	TQ550934	1	1976
Essex Field Club	<i>Empis albohirta</i>	insect - true fly (Diptera)		Dagnam Park, s40d	TQ550934	2	1980
Essex Field Club	<i>Empis albohirta</i>	insect - true fly (Diptera)		Dagnam Park, s40b	TQ550934	1	1981
Essex Field Club	<i>Empis albohirta</i>	insect - true fly (Diptera)		Dagnam Park, s118	TQ547927	1	1980
Essex Field Club	<i>Empis albohirta</i>	insect - true fly (Diptera)		Dagnam Park, s117h	TQ546927	2	1977
Essex Field Club	<i>Empis caudatula</i>	insect - true fly (Diptera)		Weald Park	TQ5794	1	1981
Essex Field Club	<i>Empis caudatula</i>	insect - true fly (Diptera)		Harold Hill, Tring Gardens (garden)	TQ544927	2	1999
Essex Field Club	<i>Empis caudatula</i>	insect - true fly (Diptera)		Harold Hill, Central Park	TQ543921	1	1980
Essex Field Club	<i>Empis caudatula</i>	insect - true fly (Diptera)		Harold Hill (garden)	TQ544924	1	1997
Essex Field Club	<i>Empis caudatula</i>	insect - true fly (Diptera)		Dagnam Park, s127b	TQ549926	1	1982
Essex Field Club	<i>Empis caudatula</i>	insect - true fly (Diptera)		Dagnam Park, s122c	TQ551927	2	1982

Essex Field Club	<i>Empis caudatula</i>	insect - true fly (Diptera)		Dagnam Park	TQ5593	1	1982
Essex Field Club	<i>Empis chioptera</i>	insect - true fly (Diptera)		Weald Park	TQ578946	1	1976
Essex Field Club	<i>Empis chioptera</i>	insect - true fly (Diptera)		The Mores	TQ565966	2	1983
Essex Field Club	<i>Empis chioptera</i>	insect - true fly (Diptera)		Dagnam Park, s64a	TQ551932	2	1980
Essex Field Club	<i>Empis chioptera</i>	insect - true fly (Diptera)		Dagnam Park, s62b	TQ549932	2	1981
Essex Field Club	<i>Empis chioptera</i>	insect - true fly (Diptera)		Dagnam Park, s50h	TQ549933	2	1977
Essex Field Club	<i>Empis chioptera</i>	insect - true fly (Diptera)		Dagnam Park, s33g	TQ553935	1	1976
Essex Field Club	<i>Empis chioptera</i>	insect - true fly (Diptera)		Dagnam Park, s103g	TQ553929	1	1981
Essex Field Club	<i>Empis chioptera</i>	insect - true fly (Diptera)		Dagnam Park	TQ5593	1	1979
Essex Field Club	<i>Empis grisea</i>	insect - true fly (Diptera)		Dagnam Park, s78h	TQ553931	3	1981
Essex Field Club	<i>Empis grisea</i>	insect - true fly (Diptera)		Dagnam Park, s78i	TQ553931	1	1976
Essex Field Club	<i>Empis grisea</i>	insect - true fly (Diptera)		Dagnam Park, s81a	TQ556931	1	1979
Essex Field Club	<i>Empis grisea</i>	insect - true fly (Diptera)		Weald Park	TQ5794	1	1981
Essex Field Club	<i>Empis grisea</i>	insect - true fly (Diptera)		Weald Park	TQ5795	2	1980
Essex Field Club	<i>Empis grisea</i>	insect - true fly (Diptera)		Dagnam Park, s78e	TQ553931	2	1981
Essex Field Club	<i>Empis grisea</i>	insect - true fly (Diptera)		Dagnam Park, s63f	TQ550932	1	1980
Essex Field Club	<i>Empis grisea</i>	insect - true fly (Diptera)		Dagnam Park, s60d	TQ547932	1	1980
Essex Field Club	<i>Empis grisea</i>	insect - true fly (Diptera)		Dagnam Park, s50d	TQ549933	1	1980
Essex Field Club	<i>Empis grisea</i>	insect - true fly (Diptera)		Dagnam Park, s4c	TQ547938	1	1979
Essex Field Club	<i>Empis grisea</i>	insect - true fly (Diptera)		Dagnam Park, s40g	TQ550934	1	1980
Essex Field Club	<i>Empis grisea</i>	insect - true fly (Diptera)		Dagnam Park, s40d	TQ550934	2	1977

Essex Field Club	<i>Empis livida</i>	insect - true fly (Diptera)		Dagnam Park, s83f	TQ546930	1	1976
Essex Field Club	<i>Empis livida</i>	insect - true fly (Diptera)		Dagnam Park, s89a	TQ552930	1	1980
Essex Field Club	<i>Empis livida</i>	insect - true fly (Diptera)		The Mores	TQ566964	1	1979
Essex Field Club	<i>Empis livida</i>	insect - true fly (Diptera)		Weald Park	TQ5794	1	1981
Essex Field Club	<i>Empis livida</i>	insect - true fly (Diptera)		Weald Park	TQ5795	1	1980
Essex Field Club	<i>Empis livida</i>	insect - true fly (Diptera)		Wealdside meadow	TQ552946	1	1999
Essex Field Club	<i>Empis livida</i>	insect - true fly (Diptera)		Dagnam Park, s78h	TQ553931	2	1976
Essex Field Club	<i>Empis livida</i>	insect - true fly (Diptera)		Dagnam Park, s51f	TQ550933	2	1976
Essex Field Club	<i>Empis livida</i>	insect - true fly (Diptera)		Dagnam Park (throughout)	TQ5592	1	1978
Essex Field Club	<i>Empis livida</i>	insect - true fly (Diptera)		Dagnam Park (throughout)	TQ5593	2	1979
Essex Field Club	<i>Empis livida</i>	insect - true fly (Diptera)		Dagnam Park, s103g	TQ553929	2	1977
Essex Field Club	<i>Empis livida</i>	insect - true fly (Diptera)		Dagnam Park, S120f	TQ549927	2	1976
Essex Field Club	<i>Empis livida</i>	insect - true fly (Diptera)		Dagnam Park, s35b	TQ555935	1	1977
Essex Field Club	<i>Empis livida</i>	insect - true fly (Diptera)		Dagnam Park, s40d	TQ550934	1	1977
Essex Field Club	<i>Empis longipes</i>	insect - true fly (Diptera)		Dagnam Park, s78f	TQ553931	1	1980
Essex Field Club	<i>Empis longipes</i>	insect - true fly (Diptera)		Dagnam Park, s79d	TQ554931	1	1976
Essex Field Club	<i>Empis longipes</i>	insect - true fly (Diptera)		Dagnam Park, s79f	TQ554931	2	1977
Essex Field Club	<i>Empis longipes</i>	insect - true fly (Diptera)		Dagnam Park, s90i	TQ553930	1	1977
Essex Field Club	<i>Empis longipes</i>	insect - true fly (Diptera)		Dagnam Park, s96c	TQ546929	1	1979
Essex Field Club	<i>Empis longipes</i>	insect - true fly (Diptera)		Navestock	TQ546978	1	1983
Essex Field Club	<i>Empis longipes</i>	insect - true fly (Diptera)		Warley Place	TQ583910	1	1990

Essex Field Club	<i>Empis longipes</i>	insect - true fly (Diptera)		Weald Park	TQ5794	1	1981
Essex Field Club	<i>Empis longipes</i>	insect - true fly (Diptera)		Weald Park	TQ5795	2	1980
Essex Field Club	<i>Empis longipes</i>	insect - true fly (Diptera)		Wealdside meadow	TQ552946	1	1999
Essex Field Club	<i>Empis longipes</i>	insect - true fly (Diptera)		Dagnam Park, s78e	TQ553931	1	1978
Essex Field Club	<i>Empis longipes</i>	insect - true fly (Diptera)		Dagnam Park, s63	TQ550932	4	1979
Essex Field Club	<i>Empis longipes</i>	insect - true fly (Diptera)		Dagnam Park, s61e	TQ548932	1	1980
Essex Field Club	<i>Empis longipes</i>	insect - true fly (Diptera)		Applegate (garden)	TQ576958	1	1978
Essex Field Club	<i>Empis longipes</i>	insect - true fly (Diptera)		Dagnam Park (ancient roadside hedge/verge)	TQ548939	1	1982
Essex Field Club	<i>Empis longipes</i>	insect - true fly (Diptera)		Dagnam Park, s103	TQ553929	1	1977
Essex Field Club	<i>Empis longipes</i>	insect - true fly (Diptera)		Dagnam Park, s107e	TQ546928	2	1978
Essex Field Club	<i>Empis longipes</i>	insect - true fly (Diptera)		Dagnam Park, s115a	TQ554928	1	1978
Essex Field Club	<i>Empis longipes</i>	insect - true fly (Diptera)		Dagnam Park, s14ghi	TQ552937	1	1979
Essex Field Club	<i>Empis longipes</i>	insect - true fly (Diptera)		Dagnam Park, s23e	TQ553936	2	1976
Essex Field Club	<i>Empis longipes</i>	insect - true fly (Diptera)		Dagnam Park, s4c	TQ547938	1	1979
Essex Field Club	<i>Empis longipes</i>	insect - true fly (Diptera)		Dagnam Park, s50d	TQ549933	1	1980
Essex Field Club	<i>Empis longipes</i>	insect - true fly (Diptera)		Dagnam Park, s50e	TQ549933	1	1982
Essex Field Club	<i>Empis lutea</i>	insect - true fly (Diptera)		Harold Hill, Tring Gardens (garden)	TQ544927	1	1996
Essex Field Club	<i>Empis lutea</i>	insect - true fly (Diptera)		Dagnam Park, s97d+g	TQ547929	1	1979
Essex Field Club	<i>Empis lutea</i>	insect - true fly (Diptera)		Dagnam Park, s96c	TQ546929	2	1979
Essex Field Club	<i>Empis lutea</i>	insect - true fly (Diptera)		Dagnam Park, s95e	TQ545929	2	1981
Essex Field Club	<i>Empis lutea</i>	insect - true fly (Diptera)		Dagnam Park, s62d	TQ549932	1	1978

Essex Field Club	<i>Empis lutea</i>	insect - true fly (Diptera)		Dagnam Park, s52g	TQ551933	2	1980
Essex Field Club	<i>Empis lutea</i>	insect - true fly (Diptera)		Dagnam Park, s51d	TQ550933	2	1978
Essex Field Club	<i>Empis lutea</i>	insect - true fly (Diptera)		Dagnam Park, s4c	TQ547938	1	1979
Essex Field Club	<i>Empis lutea</i>	insect - true fly (Diptera)		Dagnam Park, s40d	TQ550934	2	1977
Essex Field Club	<i>Empis nigripes</i>	insect - true fly (Diptera)		Dagnam Park, s47a	TQ546933	2	1976
Essex Field Club	<i>Empis nigripes</i>	insect - true fly (Diptera)		Dagnam Park, s50e	TQ549933	1	1982
Essex Field Club	<i>Empis nigripes</i>	insect - true fly (Diptera)		Dagnam Park, s51c	TQ550933	1	1979
Essex Field Club	<i>Empis nigripes</i>	insect - true fly (Diptera)		Dagnam Park, s64c	TQ551932	1	1977
Essex Field Club	<i>Empis nigripes</i>	insect - true fly (Diptera)		Dagnam Park, s78d	TQ553931	1	1976
Essex Field Club	<i>Empis nigripes</i>	insect - true fly (Diptera)		Dagnam Park, s83c	TQ546930	1	1979
Essex Field Club	<i>Empis nigripes</i>	insect - true fly (Diptera)		Dagnam Park, s90b	TQ553930	2	1977
Essex Field Club	<i>Empis nigripes</i>	insect - true fly (Diptera)		Harold Hill	TQ542922	1	1976
Essex Field Club	<i>Empis nigripes</i>	insect - true fly (Diptera)		Harold Hill, Tring Gardens (garden)	TQ544927	1	1999
Essex Field Club	<i>Empis nigripes</i>	insect - true fly (Diptera)		The Mores	TQ565966	1	1983
Essex Field Club	<i>Empis nigripes</i>	insect - true fly (Diptera)		Dagnam Park, s28c	TQ548935	2	1977
Essex Field Club	<i>Empis nigripes</i>	insect - true fly (Diptera)		Dagnam Park, s127i	TQ549926	1	1978
Essex Field Club	<i>Empis nigripes</i>	insect - true fly (Diptera)		Dagnam Park	TQ5593	2	1989
Essex Field Club	<i>Empis nigripes</i>	insect - true fly (Diptera)		Dagnam Park (ancient roadside hedge/verge)	TQ548939	1	1982
Essex Field Club	<i>Empis nigripes</i>	insect - true fly (Diptera)		Dagnam Park, s113f	TQ552928	1	1976
Essex Field Club	<i>Empis nigripes</i>	insect - true fly (Diptera)		Dagnam Park, s114abc	TQ553928	1	1981
Essex Field Club	<i>Empis nigripes</i>	insect - true fly (Diptera)		Dagnam Park, s117h	TQ546927	1	1976

Essex Field Club	<i>Empis nigripes</i>	insect - true fly (Diptera)		Dagnam Park, s117i	TQ546927	1	1976
Essex Field Club	<i>Empis nigripes</i>	insect - true fly (Diptera)		Dagnam Park, s119f	TQ548927	1	1981
Essex Field Club	<i>Empis nigripes</i>	insect - true fly (Diptera)		Dagnam Park, s122c	TQ551927	1	1982
Essex Field Club	<i>Empis nigripes</i>	insect - true fly (Diptera)		Dagnam Park, s122cde	TQ551927	1	1981
Essex Field Club	<i>Empis nigripes</i>	insect - true fly (Diptera)		Dagnam Park, s127b	TQ549926	1	1982
Essex Field Club	<i>Empis nuntia</i>	insect - true fly (Diptera)		Dagnam Park, s61b	TQ548932	1	1977
Essex Field Club	<i>Empis nuntia</i>	insect - true fly (Diptera)		Dagnam Park, s52h	TQ551933	1	1976
Essex Field Club	<i>Empis nuntia</i>	insect - true fly (Diptera)		Dagnam Park, s51c	TQ550933	1	1977
Essex Field Club	<i>Empis nuntia</i>	insect - true fly (Diptera)		Dagnam Park, s50d	TQ549933	2	1981
Essex Field Club	<i>Empis nuntia</i>	insect - true fly (Diptera)		Dagnam Park, s40f	TQ550934	1	1976
Essex Field Club	<i>Empis nuntia</i>	insect - true fly (Diptera)		Dagnam Park, s65c	TQ552932	1	1977
Essex Field Club	<i>Empis nuntia</i>	insect - true fly (Diptera)		Dagnam Park, s83c	TQ546930	1	1979
Essex Field Club	<i>Empis nuntia</i>	insect - true fly (Diptera)		Dagnam Park, s90b	TQ553930	2	1977
Essex Field Club	<i>Empis nuntia</i>	insect - true fly (Diptera)		Harold Hill, Tring Gardens (garden)	TQ544927	2	1999
Essex Field Club	<i>Empis nuntia</i>	insect - true fly (Diptera)		The Mores	TQ560966	1	1998
Essex Field Club	<i>Empis nuntia</i>	insect - true fly (Diptera)		The Mores	TQ565966	1	1983
Essex Field Club	<i>Empis nuntia</i>	insect - true fly (Diptera)		The Oaks	TQ565931	1	1978
Essex Field Club	<i>Empis nuntia</i>	insect - true fly (Diptera)		Thorndon Park	TQ620915	1	1977
Essex Field Club	<i>Empis nuntia</i>	insect - true fly (Diptera)		Dagnam Park, s3g	TQ550939	1	1976
Essex Field Club	<i>Empis nuntia</i>	insect - true fly (Diptera)		Dagnam Park, s35a	TQ555935	1	1976
Essex Field Club	<i>Empis nuntia</i>	insect - true fly (Diptera)		Applegate	TQ576958	1	1982



Essex Field Club	<i>Empis nuntia</i>	insect - true fly (Diptera)		Applegate (garden)	TQ576958	1	1979
Essex Field Club	<i>Empis nuntia</i>	insect - true fly (Diptera)		Dagnam Park	TQ5593	1	1980
Essex Field Club	<i>Empis nuntia</i>	insect - true fly (Diptera)		Dagnam Park (throughout)	TQ5593	1	1977
Essex Field Club	<i>Empis nuntia</i>	insect - true fly (Diptera)		Dagnam Park, s108f	TQ547928	1	1976
Essex Field Club	<i>Empis nuntia</i>	insect - true fly (Diptera)		Dagnam Park, s113f	TQ552928	2	1976
Essex Field Club	<i>Empis nuntia</i>	insect - true fly (Diptera)		Dagnam Park, s114abc	TQ553928	1	1981
Essex Field Club	<i>Empis nuntia</i>	insect - true fly (Diptera)		Dagnam Park, s117f	TQ546927	1	1976
Essex Field Club	<i>Empis nuntia</i>	insect - true fly (Diptera)		Dagnam Park, s117h	TQ546927	1	1976
Essex Field Club	<i>Empis nuntia</i>	insect - true fly (Diptera)		Dagnam Park, s119h	TQ548927	1	1979
Essex Field Club	<i>Empis nuntia</i>	insect - true fly (Diptera)		Dagnam Park, s122e	TQ551927	2	1978
Essex Field Club	<i>Empis nuntia</i>	insect - true fly (Diptera)		Dagnam Park, s127b	TQ549926	1	1981
Essex Field Club	<i>Empis nuntia</i>	insect - true fly (Diptera)		Dagnam Park, s28c	TQ548935	1	1977
Essex Field Club	<i>Empis picipes</i>	insect - true fly (Diptera)		Dagnam Park, s90b	TQ553930	1	1977
Essex Field Club	<i>Empis picipes</i>	insect - true fly (Diptera)		Dagnam Park, s113f	TQ552928	1	1980
Essex Field Club	<i>Empis planetica</i>	insect - true fly (Diptera)		Dudbrook	TQ562982	1	1983
Essex Field Club	<i>Empis planetica</i>	insect - true fly (Diptera)		The Mores	TQ565966	1	1983
Essex Field Club	<i>Empis praevia</i>	insect - true fly (Diptera)		Dagnam Park, s33b	TQ553935	1	1977
Essex Field Club	<i>Empis praevia</i>	insect - true fly (Diptera)		Dagnam Park, s43b	TQ553934	2	1977
Essex Field Club	<i>Empis praevia</i>	insect - true fly (Diptera)		Dagnam Park, s61	TQ548932	1	1977
Essex Field Club	<i>Empis praevia</i>	insect - true fly (Diptera)		Dagnam Park, s83c	TQ546930	1	1979
Essex Field Club	<i>Empis praevia</i>	insect - true fly (Diptera)		Dagnam Park, s89b	TQ552930	1	1976

Essex Field Club	<i>Empis praevia</i>	insect - true fly (Diptera)		Dagnam Park, s90b	TQ553930	1	1977
Essex Field Club	<i>Empis praevia</i>	insect - true fly (Diptera)		Dudbrook	TQ562982	1	1982
Essex Field Club	<i>Empis praevia</i>	insect - true fly (Diptera)		Front Park	TQ5693	1	1982
Essex Field Club	<i>Empis praevia</i>	insect - true fly (Diptera)		Harold Hill, Tring Gardens (garden)	TQ544927	1	1999
Essex Field Club	<i>Empis praevia</i>	insect - true fly (Diptera)		The Mores	TQ565966	1	1983
Essex Field Club	<i>Empis praevia</i>	insect - true fly (Diptera)		Thorndon Park	TQ620915	1	1977
Essex Field Club	<i>Empis praevia</i>	insect - true fly (Diptera)		Dagnam Park, s28g	TQ548935	1	1979
Essex Field Club	<i>Empis praevia</i>	insect - true fly (Diptera)		Dagnam Park, s28	TQ548935	1	1976
Essex Field Club	<i>Empis praevia</i>	insect - true fly (Diptera)		Applegate	TQ576958	2	1979
Essex Field Club	<i>Empis praevia</i>	insect - true fly (Diptera)		Dagnam Park	TQ5593	1	1982
Essex Field Club	<i>Empis praevia</i>	insect - true fly (Diptera)		Dagnam Park, s108f	TQ547928	3	1979
Essex Field Club	<i>Empis praevia</i>	insect - true fly (Diptera)		Dagnam Park, s109g	TQ548928	4	1978
Essex Field Club	<i>Empis praevia</i>	insect - true fly (Diptera)		Dagnam Park, s114c	TQ553928	1	1979
Essex Field Club	<i>Empis praevia</i>	insect - true fly (Diptera)		Dagnam Park, s117f	TQ546927	2	1976
Essex Field Club	<i>Empis praevia</i>	insect - true fly (Diptera)		Dagnam Park, s117h	TQ546927	1	1977
Essex Field Club	<i>Empis praevia</i>	insect - true fly (Diptera)		Dagnam Park, s117i	TQ546927	2	1976
Essex Field Club	<i>Empis praevia</i>	insect - true fly (Diptera)		Dagnam Park, s122c	TQ551927	1	1982
Essex Field Club	<i>Empis praevia</i>	insect - true fly (Diptera)		Dagnam Park, s126f	TQ548926	1	1981
Essex Field Club	<i>Empis praevia</i>	insect - true fly (Diptera)		Dagnam Park, s129e	TQ546925	1	1978
Essex Field Club	<i>Empis scutellata</i>	insect - true fly (Diptera)		Dagnam Park, s64c	TQ551932	2	1977
Essex Field Club	<i>Empis scutellata</i>	insect - true fly (Diptera)		Dagnam Park, s80e	TQ555931	1	1981

Essex Field Club	<i>Empis scutellata</i>	insect - true fly (Diptera)		Dagnam Park, s90b	TQ553930	2	1977
Essex Field Club	<i>Empis scutellata</i>	insect - true fly (Diptera)		Dagnam Park, s90i	TQ553930	1	1977
Essex Field Club	<i>Empis scutellata</i>	insect - true fly (Diptera)		Harold Hill, Tring Gardens (garden)	TQ544927	11	1999
Essex Field Club	<i>Empis scutellata</i>	insect - true fly (Diptera)		Weald Brook	TQ561934	1	1978
Essex Field Club	<i>Empis scutellata</i>	insect - true fly (Diptera)		Dagnam Park, s61h	TQ548932	1	1976
Essex Field Club	<i>Empis scutellata</i>	insect - true fly (Diptera)		Dagnam Park, s52g	TQ551933	1	1980
Essex Field Club	<i>Empis scutellata</i>	insect - true fly (Diptera)		Dagnam Park, s50d	TQ549933	1	1977
Essex Field Club	<i>Empis scutellata</i>	insect - true fly (Diptera)		Dagnam Park, s40i	TQ550934	1	1977
Essex Field Club	<i>Empis scutellata</i>	insect - true fly (Diptera)		Dagnam Park, s35f	TQ555935	1	1976
Essex Field Club	<i>Empis scutellata</i>	insect - true fly (Diptera)		Dagnam Park, s32b	TQ552935	1	1977
Essex Field Club	<i>Empis scutellata</i>	insect - true fly (Diptera)		Dagnam Park, s28g	TQ548935	2	1979
Essex Field Club	<i>Empis scutellata</i>	insect - true fly (Diptera)		Dagnam Park, s23a	TQ553936	1	1977
Essex Field Club	<i>Empis scutellata</i>	insect - true fly (Diptera)		Dagnam Park, s113f	TQ552928	1	1976
Essex Field Club	<i>Empis stercorea</i>	insect - true fly (Diptera)		Weald Park	TQ575945	2	1976
Essex Field Club	<i>Empis stercorea</i>	insect - true fly (Diptera)		Dudbrook	TQ562982	1	1983
Essex Field Club	<i>Empis stercorea</i>	insect - true fly (Diptera)		Dagnam Park, s28g	TQ548935	1	1979
Essex Field Club	<i>Empis tessellata</i>	insect - true fly (Diptera)		Dagnam Park, s90d	TQ553930	1	1977
Essex Field Club	<i>Empis tessellata</i>	insect - true fly (Diptera)		Dagnam Park, s90b	TQ553930	1	1977
Essex Field Club	<i>Empis tessellata</i>	insect - true fly (Diptera)		Dagnam Park, s76f	TQ551931	1	1980
Essex Field Club	<i>Empis tessellata</i>	insect - true fly (Diptera)		Dagnam Park, s65a	TQ552932	1	1980
Essex Field Club	<i>Empis tessellata</i>	insect - true fly (Diptera)		Dagnam Park, s64c	TQ551932	2	1977

Essex Field Club	<i>Empis tessellata</i>	insect - true fly (Diptera)		Dagnam Park, s61e	TQ548932	1	1979
Essex Field Club	<i>Empis tessellata</i>	insect - true fly (Diptera)		Dagnam Park, s50d	TQ549933	1	1976
Essex Field Club	<i>Empis tessellata</i>	insect - true fly (Diptera)		Dagnam Park, s50a	TQ549933	2	1977
Essex Field Club	<i>Empis tessellata</i>	insect - true fly (Diptera)		Dagnam Park, s49i	TQ548933	2	1977
Essex Field Club	<i>Empis tessellata</i>	insect - true fly (Diptera)		Dagnam Park	TQ5592	1	1979
Essex Field Club	<i>Empis tessellata</i>	insect - true fly (Diptera)		Dagnam Park	TQ5593	1	1980
Essex Field Club	<i>Empis tessellata</i>	insect - true fly (Diptera)		Dagnam Park, s113f	TQ552928	2	1981
Essex Field Club	<i>Empis tessellata</i>	insect - true fly (Diptera)		Dagnam Park, s122c	TQ551927	2	1981
Essex Field Club	<i>Empis tessellata</i>	insect - true fly (Diptera)		Dagnam Park, s26h	TQ546935	1	1976
Essex Field Club	<i>Empis tessellata</i>	insect - true fly (Diptera)		Dagnam Park, s38d	TQ548934	1	1978
Essex Field Club	<i>Empis trigramma</i>	insect - true fly (Diptera)		Navestock	TQ542980	1	1983
Essex Field Club	<i>Empis trigramma</i>	insect - true fly (Diptera)		Dagnam Park, s78h	TQ553931	2	1977
Essex Field Club	<i>Empis trigramma</i>	insect - true fly (Diptera)		Dagnam Park, s78f	TQ553931	1	1978
Essex Field Club	<i>Empis trigramma</i>	insect - true fly (Diptera)		Dagnam Park, s78b	TQ553931	1	1977
Essex Field Club	<i>Empis trigramma</i>	insect - true fly (Diptera)		Dagnam Park, s65b	TQ552932	1	1977
Essex Field Club	<i>Empis trigramma</i>	insect - true fly (Diptera)		Dagnam Park, s51c	TQ550933	1	1979
Essex Field Club	<i>Empis trigramma</i>	insect - true fly (Diptera)		Dagnam Park, s50	TQ549933	1	1979
Essex Field Club	<i>Empis trigramma</i>	insect - true fly (Diptera)		Dagnam Park, s40i	TQ550934	2	1977
Essex Field Club	<i>Empis trigramma</i>	insect - true fly (Diptera)		Dagnam Park, s28g	TQ548935	1	1979
Essex Field Club	<i>Empis trigramma</i>	insect - true fly (Diptera)		Dagnam Park, s122e	TQ551927	2	1978
Essex Field Club	<i>Empis trigramma</i>	insect - true fly (Diptera)		Dagnam Park, s122c	TQ551927	2	1982

Essex Field Club	<i>Empis trigramma</i>	insect - true fly (Diptera)		Dagnam Park, s112c	TQ551928	1	1979
Essex Field Club	<i>Empis trigramma</i>	insect - true fly (Diptera)		Dagnam Park, Old Priory	TQ5493	1	1980
Essex Field Club	<i>Empis tumida</i>	insect - true fly (Diptera)		Dagnam Park, s76f	TQ550930	1	1980
Essex Field Club	<i>Empis tumida</i>	insect - true fly (Diptera)		Dagnam Park, s65a	TQ552932	1	1980
Essex Field Club	<i>Empis tumida</i>	insect - true fly (Diptera)		Dagnam Park, s115or105a	TQ554928	1	1979
Essex Field Club	<i>Empis volucris</i>	insect - true fly (Diptera)		Dagnam Park, The Priory	TQ544934	1	1977
Essex Field Club	<i>Empis volucris</i>	insect - true fly (Diptera)		Dagnam Park, s90a	TQ553930	2	1978
Essex Field Club	<i>Empis volucris</i>	insect - true fly (Diptera)		Dagnam Park, s77a	TQ552931	2	1978
Essex Field Club	<i>Empis volucris</i>	insect - true fly (Diptera)		Dagnam Park, s51a	TQ550933	2	1981
Essex Field Club	<i>Empis volucris</i>	insect - true fly (Diptera)		Dagnam Park, s115a	TQ554928	1	1978
Essex Field Club	<i>Empis volucris</i>	insect - true fly (Diptera)		Dagnam Park, s114a	TQ553928	2	1979
Essex Field Club	<i>Empis volucris</i>	insect - true fly (Diptera)		Dagnam Park, s113f	TQ552928	1	1978
Essex Field Club	<i>Empis volucris</i>	insect - true fly (Diptera)		Dagnam Park, s108f	TQ547928	1	1980
Essex Field Club	<i>Empis volucris</i>	insect - true fly (Diptera)		Dagnam Park (pond margin)	TQ5593	1	1977
Essex Field Club	<i>Empis volucris</i>	insect - true fly (Diptera)		Dagnam Park (damp meadow)	TQ542933	1	1978
Essex Field Club	<i>Empis volucris</i>	insect - true fly (Diptera)		Dagnam Park	TQ5593	1	1978
Essex Field Club	<i>Enallagma cyathigerum</i>	insect - dragonfly (Odonata)	Common Blue Damselfly	Essex	TQ587937	1	2000
Essex Field Club	<i>Enallagma cyathigerum</i>	insect - dragonfly (Odonata)	Common Blue Damselfly	Essex	TQ590970	1	2000
Essex Field Club	<i>Enallagma cyathigerum</i>	insect - dragonfly (Odonata)	Common Blue Damselfly	Essex	TQ600934	1	2000
Essex Field Club	<i>Enallagma cyathigerum</i>	insect - dragonfly (Odonata)	Common Blue Damselfly	Essex	TQ619968	1	2000
Essex Field Club	<i>Enallagma cyathigerum</i>	insect - dragonfly (Odonata)	Common Blue Damselfly	Essex	TQ620968	1	2000

Essex Field Club	<i>Enallagma cyathigerum</i>	insect - dragonfly (Odonata)	Common Blue Damselfly	Thorndon Park Forest	TQ608912	1	1984
Essex Field Club	<i>Enallagma cyathigerum</i>	insect - dragonfly (Odonata)	Common Blue Damselfly	Essex	TQ587914	1	2000
Essex Field Club	<i>Enallagma cyathigerum</i>	insect - dragonfly (Odonata)	Common Blue Damselfly	Essex	TQ582945	1	2000
Essex Field Club	<i>Enallagma cyathigerum</i>	insect - dragonfly (Odonata)	Common Blue Damselfly	Essex	TQ571971	1	2000
Essex Field Club	<i>Enallagma cyathigerum</i>	insect - dragonfly (Odonata)	Common Blue Damselfly	Essex	TQ571951	1	2000
Essex Field Club	<i>Enallagma cyathigerum</i>	insect - dragonfly (Odonata)	Common Blue Damselfly	Essex	TQ571931	1	2000
Essex Field Club	<i>Enallagma cyathigerum</i>	insect - dragonfly (Odonata)	Common Blue Damselfly	Essex	TQ565942	1	2000
Essex Field Club	<i>Enallagma cyathigerum</i>	insect - dragonfly (Odonata)	Common Blue Damselfly	Essex	TQ564913	1	2000
Essex Field Club	<i>Enallagma cyathigerum</i>	insect - dragonfly (Odonata)	Common Blue Damselfly	Essex	TQ548931	1	2000
Essex Field Club	<i>Endotricha flammealis</i>	insect - moth	a moth	Great Warley: CM13 3AG	TQ589917	1	2016
Essex Field Club	<i>Endotricha flammealis</i>	insect - moth	a moth	Great Warley	TQ589917	2	2013
Essex Field Club	<i>Endotricha flammealis</i>	insect - moth	a moth	BRENTWOOD - THORNDON COUNTRY PARK NORTH	TQ612913	1	2009
Essex Field Club	<i>Endrosis sarcitrella</i>	insect - moth	White-shouldered House-moth	Thorndon Park Forest	TQ608912	1	1985
Essex Field Club	<i>Ennomos alniaria</i>	insect - moth	Canary-shouldered Thorn	Ingrave,nr Brentwood	TQ623922	1	1960
Essex Field Club	<i>Ennomos alniaria</i>	insect - moth	Canary-shouldered Thorn	Thorndon Country Park,Brentwood	TQ605910	1	1973
Essex Field Club	<i>Ennomos alniaria</i>	insect - moth	Canary-shouldered Thorn	Thorndon Park,nr Brentwood	TQ605910	1	1974
Essex Field Club	<i>Ennomos autumnaria</i>	insect - moth	Large Thorn	Ingrave,nr Brentwood	TQ623922	1	1960
Essex Field Club	<i>Ennomos autumnaria</i>	insect - moth	Large Thorn	Thorndon Park	TQ6091	1	1973
Essex Field Club	<i>Ennomos autumnaria</i>	insect - moth	Large Thorn	TQ6091	TQ6091	1	1974
Essex Field Club	<i>Ennomos erosaria</i>	insect - moth	September Thorn	Thorndon Park,nr Brentwood	TQ605910	1	1974
Essex Field Club	<i>Ennomos erosaria</i>	insect - moth	September Thorn	Thorndon Country Park,Brentwood	TQ605910	1	1973
Essex Field Club	<i>Ennomos erosaria</i>	insect - moth	September Thorn	Ingrave,nr Brentwood	TQ623922	1	1970
Essex Field Club	<i>Ennomos fuscantaria</i>	insect - moth	Dusky Thorn	Hatch Road, Pilgrims Hatch	TQ585958	2	2007
Essex Field Club	<i>Ennomos fuscantaria</i>	insect - moth	Dusky Thorn	Ingrave,nr Brentwood	TQ623922	1	1960
Essex Field Club	<i>Ennomos fuscantaria</i>	insect - moth	Dusky Thorn	Thorndon Country Park,Brentwood	TQ605910	1	1973
Essex Field Club	<i>Ennomos fuscantaria</i>	insect - moth	Dusky Thorn	Thorndon Park,nr Brentwood	TQ605910	1	1974
Essex Field Club	<i>Ennomos quercinaria</i>	insect - moth	August Thorn	Thorndon Park,nr Brentwood	TQ605910	1	1974
Essex Field Club	<i>Ennomos quercinaria</i>	insect - moth	August Thorn	Thorndon Country Park,Brentwood	TQ605910	1	1973

Essex Field Club	<i>Ennomos quercinaria</i>	insect - moth	August Thorn	BRENTWOOD - THORNDON COUNTRY PARK NORTH	TQ612913	1	2009
Essex Field Club	<i>Enoplognatha latimana</i>	spider (Araneae)		Shenfield Station (NE17): S9	TQ6195	1	2004
Essex Field Club	<i>Enoplognatha ovata</i> <i>sens. str.</i>	spider (Araneae)		Weald Park, Marsh	TQ568947	1	1985
Essex Field Club	<i>Enoplognatha ovata</i> <i>sens. str.</i>	spider (Araneae)		Weald Park	TQ571939	3	1998
Essex Field Club	<i>Enoplognatha ovata</i> <i>sens. str.</i>	spider (Araneae)		Weald Park	TQ568947	2	1985
Essex Field Club	<i>Enoplognatha ovata</i> <i>sens. str.</i>	spider (Araneae)		Thorndon Park North	TQ616914	2	1987
Essex Field Club	<i>Enoplognatha ovata</i> <i>sens. str.</i>	spider (Araneae)		Mountnessing	TQ621974	3	1999
Essex Field Club	<i>Enoplognatha ovata</i> <i>sens. str.</i>	spider (Araneae)		Holdens Wood, Warley	TQ5991	2	1998
Essex Field Club	<i>Enoplognatha ovata</i> <i>sens. str.</i>	spider (Araneae)		Hoddens Wood, Warley	TQ5991	1	1998
Essex Field Club	<i>Enoplognatha ovata</i> <i>sens. str.</i>	spider (Araneae)		Fitzwalters	TQ618973	2	1999
Essex Field Club	<i>Enoplognatha ovata</i> <i>sens. str.</i>	spider (Araneae)		Duck Wood	TQ5592	5	1998
Essex Field Club	<i>Enoplognatha ovata</i> <i>sens. str.</i>	spider (Araneae)		Dagnam Park	TQ550930	3	1984
Essex Field Club	<i>Enoplognatha thoracica</i>	spider (Araneae)		Weald Park	TQ574943	2	1989
Essex Field Club	<i>Enoplognatha thoracica</i>	spider (Araneae)		Holdens Wood, Warley	TQ5991	1	1998
Essex Field Club	<i>Enoplognatha thoracica</i>	spider (Araneae)		Hoddens Wood, Warley	TQ5991	1	1998
Essex Field Club	<i>Entelecara acuminata</i>	spider (Araneae)		The Mores, Navestock Side	TQ5696	1	1999
Essex Field Club	<i>Entelecara acuminata</i>	spider (Araneae)		The Mores, Navestock Side	TQ5696	2	1999
Essex Field Club	<i>Entelecara acuminata</i>	spider (Araneae)		Romford, 12 Tring Gardens	TQ544927	1	1999
Essex Field Club	<i>Entelecara acuminata</i>	spider (Araneae)		Romford, 12 Tring Gardens	TQ544927	1	1999
Essex Field Club	<i>Entelecara acuminata</i>	spider (Araneae)		Doddinghurst	TQ589987	2	1999
Essex Field Club	<i>Entelecara acuminata</i>	spider (Araneae)		Brickhouse Wood, Pilgrims Hatch	TQ593963	1	1999
Essex Field Club	<i>Entelecara acuminata</i>	spider (Araneae)		Brickhouse Wood, Pilgrims Hatch	TQ593963	1	1999
Essex Field Club	<i>Entoloma papillatum</i>	fungus		Weald Country Park E	TQ5794	2	2006
Essex Field Club	<i>Entoloma rhodopolium</i>	fungus		Dagnam Park (The Manor LNR) SE	TQ5592	2	2015
Essex Field Club	<i>Entoloma sericellum</i>	fungus		Brentwood: Warley Place (TQ5890 and TQ5891)	TQ59	1	2013

Essex Field Club	<i>Entoloma sericeum</i>	fungus		Weald Country Park E	TQ5794	1	2004
Essex Field Club	<i>Entoloma sericeum</i>	fungus		Weald Country Park NE corner	TQ5795	1	2006
Essex Field Club	<i>Entoloma serrulatum</i>	fungus		Weald Country Park E	TQ5794	1	2005
Essex Field Club	<i>Ephestia parasitella</i>	insect - moth	a moth	BRENTWOOD - NEAR LITTLE WARLEY COMMON, THORNDON COUNTRY PARK NOR	TQ605912	1	2010
Essex Field Club	<i>Ephestia unicolorella</i>	insect - moth	a moth	Thorndon Country Park North, Little Warley Common (mixed wood)	TQ605912	1	2010
Essex Field Club	<i>Epilobium ciliatum</i>	flowering plant	American Willowherb	Doddinghurst	TQ5898	2	2015
Essex Field Club	<i>Epilobium ciliatum</i>	flowering plant	American Willowherb	Doddinghurst	TQ5998	1	2015
Essex Field Club	<i>Epilobium ciliatum</i>	flowering plant	American Willowherb	Doddinghurst C.P., Emblems Farm, Swallows Cross	TQ6098	1	2017
Essex Field Club	<i>Epilobium ciliatum</i>	flowering plant	American Willowherb	Harold Hill S	TQ5491	1	2006
Essex Field Club	<i>Epilobium ciliatum</i>	flowering plant	American Willowherb	Harold Wood NEE, Harold Park	TQ5591	1	2008
Essex Field Club	<i>Epilobium ciliatum</i>	flowering plant	American Willowherb	Kelvedon Hatch	TQ5798	1	2015
Essex Field Club	<i>Epilobium ciliatum</i>	flowering plant	American Willowherb	Mountnessing C.P.	TQ6297	1	2017
Essex Field Club	<i>Epilobium ciliatum</i>	flowering plant	American Willowherb	Park Wood, Doddinghurst	TQ5997	1	2015
Essex Field Club	<i>Epilobium ciliatum</i>	flowering plant	American Willowherb	Weald Country Park NE corner	TQ5795	1	2008
Essex Field Club	<i>Epilobium ciliatum</i>	flowering plant	American Willowherb	Weald Country Park NW corner	TQ5695	1	2008
Essex Field Club	<i>Epilobium ciliatum</i>	flowering plant	American Willowherb	Weald Country Park W	TQ5694	1	2008
Essex Field Club	<i>Epilobium ciliatum</i>	flowering plant	American Willowherb	Doddinghurst	TQ5897	1	2015
Essex Field Club	<i>Epilobium ciliatum</i>	flowering plant	American Willowherb	Doddinghurst	TQ5797	1	2015
Essex Field Club	<i>Epilobium ciliatum</i>	flowering plant	American Willowherb	Dagnam Park (The Manor LNR) SE	TQ5592	1	2010
Essex Field Club	<i>Epilobium ciliatum</i>	flowering plant	American Willowherb	Alexander Lane, Shenfield	TQ6195	1	2009
Essex Field Club	<i>Epilobium ciliatum</i>	flowering plant	American Willowherb	Ashwells Road pond, Bentley Common	TQ5796	1	2018
Essex Field Club	<i>Epilobium ciliatum</i>	flowering plant	American Willowherb	Bentley Common S of The Mores	TQ5696	1	2018
Essex Field Club	<i>Epilobium ciliatum</i>	flowering plant	American Willowherb	Brentwood C.P., Hutton	TQ6295	1	2017
Essex Field Club	<i>Epilobium ciliatum</i>	flowering plant	American Willowherb	Brentwood C.P., Thorndon Country Park	TQ6091	1	2017
Essex Field Club	<i>Epilobium ciliatum</i>	flowering plant	American Willowherb	Brentwood Central	TQ5993	1	2009
Essex Field Club	<i>Epilobium ciliatum</i>	flowering plant	American Willowherb	Brentwood, Hart's Wood	TQ6092	1	2018
Essex Field Club	<i>Epilobium ciliatum</i>	flowering plant	American Willowherb	Brentwood, Warley Place	TQ5891	1	2016
Essex Field Club	<i>Epilobium ciliatum</i>	flowering plant	American Willowherb	Dagnam Park (The Manor LNR) NE	TQ5593	1	2000



Essex Field Club	<i>Epilobium ciliatum</i>	flowering plant	American Willowherb	Dagnam Park (The Manor LNR) NW	TQ5493	1	2000
Essex Field Club	<i>Epilobium ciliatum</i>	flowering plant	American Willowherb	Dagnam Park (The Manor LNR) NW extension	TQ5493	1	2013
Essex Field Club	<i>Epilobium hirsutum</i>	flowering plant	Great Willowherb	Harold Wood NEE, Harold Park	TQ5591	1	2008
Essex Field Club	<i>Epilobium hirsutum</i>	flowering plant	Great Willowherb	Heard's Farm, Brentwood	TQ6097	1	2011
Essex Field Club	<i>Epilobium hirsutum</i>	flowering plant	Great Willowherb	Horsemanside SRV	TQ5496	1	2014
Essex Field Club	<i>Epilobium hirsutum</i>	flowering plant	Great Willowherb	Kelvedon Hatch	TQ5798	1	2015
Essex Field Club	<i>Epilobium hirsutum</i>	flowering plant	Great Willowherb	Harold Hill S	TQ5491	1	2006
Essex Field Club	<i>Epilobium hirsutum</i>	flowering plant	Great Willowherb	Frog Street pond, Doddinghurst	TQ573978	1	2015
Essex Field Club	<i>Epilobium hirsutum</i>	flowering plant	Great Willowherb	Frog Street caravan camp site and Alders Wood	TQ5797	1	2015
Essex Field Club	<i>Epilobium hirsutum</i>	flowering plant	Great Willowherb	Doddinghurst, Days lane, SRV	TQ5896	1	2013
Essex Field Club	<i>Epilobium hirsutum</i>	flowering plant	Great Willowherb	Doddinghurst C.P., Emblems Farm, Swallows Cross	TQ6098	1	2017
Essex Field Club	<i>Epilobium hirsutum</i>	flowering plant	Great Willowherb	Doddinghurst	TQ5997	1	2015
Essex Field Club	<i>Epilobium hirsutum</i>	flowering plant	Great Willowherb	Mountnessing C.P.	TQ6297	1	2017
Essex Field Club	<i>Epilobium hirsutum</i>	flowering plant	Great Willowherb	Mountnessing C.P., Lower Road	TQ6296	1	2017
Essex Field Club	<i>Epilobium hirsutum</i>	flowering plant	Great Willowherb	Navestock C.P., Navestock Hall area	TQ5498	1	2018
Essex Field Club	<i>Epilobium hirsutum</i>	flowering plant	Great Willowherb	Weald Country Park W	TQ5694	1	2008
Essex Field Club	<i>Epilobium hirsutum</i>	flowering plant	Great Willowherb	Weald Country Park SW corner	TQ5693	1	2008
Essex Field Club	<i>Epilobium hirsutum</i>	flowering plant	Great Willowherb	Weald Country Park NW corner	TQ5695	1	2008
Essex Field Club	<i>Epilobium hirsutum</i>	flowering plant	Great Willowherb	Weald Country Park NE corner	TQ5795	1	2008
Essex Field Club	<i>Epilobium hirsutum</i>	flowering plant	Great Willowherb	Weald Country Park E	TQ5794	1	2008
Essex Field Club	<i>Epilobium hirsutum</i>	flowering plant	Great Willowherb	Warley Hospital	TQ5992	1	2010
Essex Field Club	<i>Epilobium hirsutum</i>	flowering plant	Great Willowherb	St Nicholas churchyard, Kelvedon Hatch	TQ5698	1	2018
Essex Field Club	<i>Epilobium hirsutum</i>	flowering plant	Great Willowherb	Playing fields, Doddinghurst	TQ5998	1	2015
Essex Field Club	<i>Epilobium hirsutum</i>	flowering plant	Great Willowherb	Playing fields, Doddinghurst	TQ5898	1	2015
Essex Field Club	<i>Epilobium hirsutum</i>	flowering plant	Great Willowherb	Navestock side monad	TQ5697	1	2018
Essex Field Club	<i>Epilobium hirsutum</i>	flowering plant	Great Willowherb	Doddinghurst	TQ5898	1	2015
Essex Field Club	<i>Epilobium hirsutum</i>	flowering plant	Great Willowherb	Doddinghurst	TQ5897	1	2015
Essex Field Club	<i>Epilobium hirsutum</i>	flowering plant	Great Willowherb	Brentwood, Clement's Wood & housing estate	TQ5892	1	2013
Essex Field Club	<i>Epilobium hirsutum</i>	flowering plant	Great Willowherb	Brentwood Cottage Hospital	TQ6094	1	2013

Essex Field Club	<i>Epilobium hirsutum</i>	flowering plant	Great Willowherb	Brentwood Central	TQ5993	1	2009
Essex Field Club	<i>Epilobium hirsutum</i>	flowering plant	Great Willowherb	Brentwood C.P., Thorndon Country Park	TQ6091	1	2017
Essex Field Club	<i>Epilobium hirsutum</i>	flowering plant	Great Willowherb	Brentwood C.P., Pilgrims Hatch, Hall Lane	TQ6096	1	2017
Essex Field Club	<i>Epilobium hirsutum</i>	flowering plant	Great Willowherb	Brentwood C.P., Hutton	TQ6295	1	2017
Essex Field Club	<i>Epilobium hirsutum</i>	flowering plant	Great Willowherb	Brentwood C.P., Fitzwalters	TQ6197	1	2017
Essex Field Club	<i>Epilobium hirsutum</i>	flowering plant	Great Willowherb	Brentwood	TQ5896	2	2014
Essex Field Club	<i>Epilobium hirsutum</i>	flowering plant	Great Willowherb	Bentley golf course, Brentwood	TQ5797	1	2015
Essex Field Club	<i>Epilobium hirsutum</i>	flowering plant	Great Willowherb	Ashwells Road pond, Bentley Common	TQ5796	1	2018
Essex Field Club	<i>Epilobium hirsutum</i>	flowering plant	Great Willowherb	Brentwood, Hart's Wood	TQ6092	2	2018
Essex Field Club	<i>Epilobium hirsutum</i>	flowering plant	Great Willowherb	Brentwood, Pilgrims Hatch	TQ5895	1	2014
Essex Field Club	<i>Epilobium hirsutum</i>	flowering plant	Great Willowherb	Brentwood, Warley Place	TQ5891	1	2016
Essex Field Club	<i>Epilobium hirsutum</i>	flowering plant	Great Willowherb	Doddinghurst	TQ5896	1	2014
Essex Field Club	<i>Epilobium hirsutum</i>	flowering plant	Great Willowherb	Dagnam Park (The Manor LNR) SW	TQ5492	1	2010
Essex Field Club	<i>Epilobium hirsutum</i>	flowering plant	Great Willowherb	Dagnam Park (The Manor LNR) SE	TQ5592	2	2010
Essex Field Club	<i>Epilobium hirsutum</i>	flowering plant	Great Willowherb	Dagnam Park (The Manor LNR) Ponds: Duck Wood Promontory Pond @ 5	TQ556923	1	2011
Essex Field Club	<i>Epilobium hirsutum</i>	flowering plant	Great Willowherb	Dagnam Park (The Manor LNR) Ponds: Duck Wood Base Pond @ 556923	TQ556923	1	2011
Essex Field Club	<i>Epilobium hirsutum</i>	flowering plant	Great Willowherb	Dagnam Park (The Manor LNR) NW extension	TQ5493	1	2013
Essex Field Club	<i>Epilobium hirsutum</i>	flowering plant	Great Willowherb	Dagnam Park (The Manor LNR) NW	TQ5493	1	2010
Essex Field Club	<i>Epilobium hirsutum</i>	flowering plant	Great Willowherb	Dagnam Park (The Manor LNR) NE extension	TQ5593	1	2013
Essex Field Club	<i>Epilobium hirsutum</i>	flowering plant	Great Willowherb	Dagnam Park (The Manor LNR) NE	TQ5593	1	2000
Essex Field Club	<i>Epilobium hirsutum</i>	flowering plant	Great Willowherb	Brizes Wood, Kelvedon Hatch	TQ5698	1	2018
Essex Field Club	<i>Epilobium montanum</i>	flowering plant	Broad-leaved Willowherb	Harold Hill S	TQ5491	1	2006
Essex Field Club	<i>Epilobium montanum</i>	flowering plant	Broad-leaved Willowherb	Doddinghurst, waste land, stream and lake	TQ5896	1	2014
Essex Field Club	<i>Epilobium montanum</i>	flowering plant	Broad-leaved Willowherb	Dagnam Park (The Manor LNR) SW	TQ5492	1	2010
Essex Field Club	<i>Epilobium montanum</i>	flowering plant	Broad-leaved Willowherb	Dagnam Park (The Manor LNR) SE	TQ5592	1	2010

Essex Field Club	<i>Epilobium montanum</i>	flowering plant	Broad-leaved Willowherb	Harold Wood NEE, Harold Park	TQ5591	1	2008
Essex Field Club	<i>Epilobium montanum</i>	flowering plant	Broad-leaved Willowherb	Kelvedon Hatch	TQ5798	1	2015
Essex Field Club	<i>Epilobium montanum</i>	flowering plant	Broad-leaved Willowherb	Park Wood, Dodinghurst	TQ5997	1	2015
Essex Field Club	<i>Epilobium montanum</i>	flowering plant	Broad-leaved Willowherb	Weald Country Park E	TQ5794	1	2008
Essex Field Club	<i>Epilobium montanum</i>	flowering plant	Broad-leaved Willowherb	Weald Country Park NE corner	TQ5795	1	2008
Essex Field Club	<i>Epilobium montanum</i>	flowering plant	Broad-leaved Willowherb	Weald Country Park NW corner	TQ5695	1	2008
Essex Field Club	<i>Epilobium montanum</i>	flowering plant	Broad-leaved Willowherb	Weald Country Park W	TQ5694	1	2008
Essex Field Club	<i>Epilobium montanum</i>	flowering plant	Broad-leaved Willowherb	Dagnam Park (The Manor LNR) Ponds: Duck Wood Refuge Pond @ 55589	TQ555923	1	2011
Essex Field Club	<i>Epilobium montanum</i>	flowering plant	Broad-leaved Willowherb	Dagnam Park (The Manor LNR) Ponds: Duck Wood Outward Pond @ 5569	TQ556923	1	2011
Essex Field Club	<i>Epilobium montanum</i>	flowering plant	Broad-leaved Willowherb	Alexander Lane, Shenfield	TQ6195	1	2008
Essex Field Club	<i>Epilobium montanum</i>	flowering plant	Broad-leaved Willowherb	Brentwood C.P., Thorndon Country Park	TQ6091	1	2017
Essex Field Club	<i>Epilobium montanum</i>	flowering plant	Broad-leaved Willowherb	Brentwood C.P., Warley Gap	TQ5991	1	2018
Essex Field Club	<i>Epilobium montanum</i>	flowering plant	Broad-leaved Willowherb	Brentwood C.P., Warley Place, Great Warley.	TQ5891	1	2014
Essex Field Club	<i>Epilobium montanum</i>	flowering plant	Broad-leaved Willowherb	Brentwood Central	TQ5993	1	2009
Essex Field Club	<i>Epilobium montanum</i>	flowering plant	Broad-leaved Willowherb	Brentwood, Clement's Wood & housing estate	TQ5892	1	2013
Essex Field Club	<i>Epilobium montanum</i>	flowering plant	Broad-leaved Willowherb	Brentwood, Pilgrims Hatch	TQ5895	1	2014
Essex Field Club	<i>Epilobium montanum</i>	flowering plant	Broad-leaved Willowherb	Brentwood, South Weald churchyard	TQ5793	1	2007
Essex Field Club	<i>Epilobium montanum</i>	flowering plant	Broad-leaved Willowherb	Chindits :Lane area	TQ5992	1	2010
Essex Field Club	<i>Epilobium montanum</i>	flowering plant	Broad-leaved Willowherb	Dagnam Park (The Manor LNR) NE	TQ5593	2	2010
Essex Field Club	<i>Epilobium montanum</i>	flowering plant	Broad-leaved Willowherb	Dagnam Park (The Manor LNR) Ponds: Duck Wood Base Pond @ 5566923	TQ556923	1	2011
Essex Field Club	<i>Epilobium obscurum</i>	flowering plant	Short-fruited Willowherb	Weald Country Park E	TQ5794	1	2008
Essex Field Club	<i>Epilobium obscurum</i>	flowering plant	Short-fruited Willowherb	Weald Country Park NE corner	TQ5795	1	2008
Essex Field Club	<i>Epilobium obscurum</i>	flowering plant	Short-fruited Willowherb	Weald Country Park NW corner	TQ5695	1	2008
Essex Field Club	<i>Epilobium obscurum</i>	flowering plant	Short-fruited Willowherb	Weald Country Park SW corner	TQ5693	1	2008
Essex Field Club	<i>Epilobium obscurum</i>	flowering plant	Short-fruited Willowherb	St Pauls Churchyard, Bentley Common	TQ5696	1	2018

Essex Field Club	<i>Epilobium obscurum</i>	flowering plant	Short-fruited Willowherb	Harold Hill S	TQ5491	1	2008
Essex Field Club	<i>Epilobium obscurum</i>	flowering plant	Short-fruited Willowherb	Dagnam Park (The Manor LNR) Ponds: Perch Pond @ 547931	TQ547931	1	2010
Essex Field Club	<i>Epilobium obscurum</i>	flowering plant	Short-fruited Willowherb	Dagnam Park (The Manor LNR) NW extension	TQ5493	1	2013
Essex Field Club	<i>Epilobium obscurum</i>	flowering plant	Short-fruited Willowherb	Dagnam Park (The Manor LNR) NW	TQ5493	1	2010
Essex Field Club	<i>Epilobium obscurum</i>	flowering plant	Short-fruited Willowherb	Dagnam Park (The Manor LNR) NE extension	TQ5593	1	2013
Essex Field Club	<i>Epilobium obscurum</i>	flowering plant	Short-fruited Willowherb	Brentwood, South Weald churchyard	TQ5793	1	2007
Essex Field Club	<i>Epilobium parviflorum</i>	flowering plant	Hoary Willowherb	Mountnessing C.P.	TQ6297	1	2017
Essex Field Club	<i>Epilobium parviflorum</i>	flowering plant	Hoary Willowherb	Kelvedon Hatch	TQ5798	1	2015
Essex Field Club	<i>Epilobium parviflorum</i>	flowering plant	Hoary Willowherb	Kelvedon Hatch	TQ5797	1	2015
Essex Field Club	<i>Epilobium parviflorum</i>	flowering plant	Hoary Willowherb	Harold Wood NEE, Harold Park	TQ5591	1	2008
Essex Field Club	<i>Epilobium parviflorum</i>	flowering plant	Hoary Willowherb	Harold Hill S	TQ5491	1	2008
Essex Field Club	<i>Epilobium parviflorum</i>	flowering plant	Hoary Willowherb	Frog Street caravan camp site and Alders Wood	TQ5797	1	2015
Essex Field Club	<i>Epilobium parviflorum</i>	flowering plant	Hoary Willowherb	Doddinghurst, Wishfields Farm Marsh	TQ5896	1	2015
Essex Field Club	<i>Epilobium parviflorum</i>	flowering plant	Hoary Willowherb	Navestock C.P., Horsemanside	TQ5496	1	2018
Essex Field Club	<i>Epilobium parviflorum</i>	flowering plant	Hoary Willowherb	Navestock C.P., Navestock Hall area	TQ5498	1	2018
Essex Field Club	<i>Epilobium parviflorum</i>	flowering plant	Hoary Willowherb	Navestock side monad	TQ5697	1	2018
Essex Field Club	<i>Epilobium parviflorum</i>	flowering plant	Hoary Willowherb	Romford, Duck Wood	TQ5592	1	1979
Essex Field Club	<i>Epilobium parviflorum</i>	flowering plant	Hoary Willowherb	St Nicholas churchyard, Kelvedon Hatch	TQ5698	1	2018
Essex Field Club	<i>Epilobium parviflorum</i>	flowering plant	Hoary Willowherb	The Mores, Bentley Common	TQ5696	1	2018
Essex Field Club	<i>Epilobium parviflorum</i>	flowering plant	Hoary Willowherb	Weald Country Park NE corner	TQ5795	1	2008
Essex Field Club	<i>Epilobium parviflorum</i>	flowering plant	Hoary Willowherb	Weald Country Park NW corner	TQ5695	1	2008
Essex Field Club	<i>Epilobium parviflorum</i>	flowering plant	Hoary Willowherb	Weald Country Park W	TQ5694	1	2008
Essex Field Club	<i>Epilobium parviflorum</i>	flowering plant	Hoary Willowherb	Doddinghurst	TQ5997	1	2015
Essex Field Club	<i>Epilobium parviflorum</i>	flowering plant	Hoary Willowherb	Doddinghurst	TQ5898	1	2015
Essex Field Club	<i>Epilobium parviflorum</i>	flowering plant	Hoary Willowherb	Ashwells Road pond, Bentley Common	TQ5796	1	2018
Essex Field Club	<i>Epilobium parviflorum</i>	flowering plant	Hoary Willowherb	Brentwood C.P., Thorndon Country Park	TQ6091	1	2017
Essex Field Club	<i>Epilobium parviflorum</i>	flowering plant	Hoary Willowherb	Brentwood C.P., Warley Gap	TQ5991	1	2018

Essex Field Club	<i>Epilobium parviflorum</i>	flowering plant	Hoary Willowherb	Brentwood C.P., Warley Place, Great Warley.	TQ5891	1	2014
Essex Field Club	<i>Epilobium parviflorum</i>	flowering plant	Hoary Willowherb	Brentwood Central	TQ5993	1	2009
Essex Field Club	<i>Epilobium parviflorum</i>	flowering plant	Hoary Willowherb	Brentwood, Hart's Wood	TQ6092	1	2018
Essex Field Club	<i>Epilobium parviflorum</i>	flowering plant	Hoary Willowherb	Dagnam Park (The Manor LNR) NE	TQ5593	1	2010
Essex Field Club	<i>Epilobium parviflorum</i>	flowering plant	Hoary Willowherb	Dagnam Park (The Manor LNR) NW	TQ5493	1	2010
Essex Field Club	<i>Epilobium parviflorum</i>	flowering plant	Hoary Willowherb	Dagnam Park (The Manor LNR) NW extension	TQ5493	1	2013
Essex Field Club	<i>Epilobium parviflorum</i>	flowering plant	Hoary Willowherb	Dagnam Park (The Manor LNR) Ponds: Duck Wood Base Pond @ 5566923	TQ556923	1	2011
Essex Field Club	<i>Epilobium parviflorum</i>	flowering plant	Hoary Willowherb	Dagnam Park (The Manor LNR) Ponds: Duck Wood Links Pond @ 556492	TQ556923	1	2011
Essex Field Club	<i>Epilobium parviflorum</i>	flowering plant	Hoary Willowherb	Dagnam Park (The Manor LNR) Ponds: Duck Wood Promontory Pond @ 5	TQ556923	1	2011
Essex Field Club	<i>Epilobium parviflorum</i>	flowering plant	Hoary Willowherb	Dagnam Park (The Manor LNR) Ponds: Round Pond@ 549933	TQ549933	1	2010
Essex Field Club	<i>Epilobium parviflorum</i>	flowering plant	Hoary Willowherb	Dagnam Park (The Manor LNR) Ponds: Tennis Court Pond @ 550927	TQ550927	1	2000
Essex Field Club	<i>Epilobium parviflorum</i>	flowering plant	Hoary Willowherb	Dagnam Park (The Manor LNR) SE	TQ5592	2	2010
Essex Field Club	<i>Epilobium parviflorum</i>	flowering plant	Hoary Willowherb	Dagnam Park (The Manor LNR) SW	TQ5492	1	2010
Essex Field Club	<i>Epilobium roseum</i>	flowering plant	Pale Willowherb	Romford, Duck Wood	TQ5592	1	1979
Essex Field Club	<i>Epilobium roseum</i>	flowering plant	Pale Willowherb	Kelevedon Hatch North of The Moores	TQ5696	1	2018
Essex Field Club	<i>Epilobium roseum</i>	flowering plant	Pale Willowherb	Brentwood Central	TQ5993	1	2010
Essex Field Club	<i>Epilobium tetragonum</i>	flowering plant	Square-stalked Willowherb	Weald Country Park NE corner	TQ5795	1	2008
Essex Field Club	<i>Epilobium tetragonum</i>	flowering plant	Square-stalked Willowherb	Park Wood, Doddinghurst	TQ5997	1	2015
Essex Field Club	<i>Epilobium tetragonum</i>	flowering plant	Square-stalked Willowherb	Navestock C.P., Navestock Hall area	TQ5498	1	2018
Essex Field Club	<i>Epilobium tetragonum</i>	flowering plant	Square-stalked Willowherb	Navestock C.P., Horsemanside	TQ5496	1	2018
Essex Field Club	<i>Epilobium tetragonum</i>	flowering plant	Square-stalked Willowherb	Harold Wood NEE, Harold Park	TQ5591	1	2008
Essex Field Club	<i>Epilobium tetragonum</i>	flowering plant	Square-stalked Willowherb	Harold Hill S	TQ5491	1	2008

Essex Field Club	<i>Epilobium tetragonum</i>	flowering plant	Square-stalked Willowherb	Dagnam Park (The Manor LNR) SE	TQ5592	1	2000
Essex Field Club	<i>Epilobium tetragonum</i>	flowering plant	Square-stalked Willowherb	Dagnam Park (The Manor LNR) NW extension	TQ5493	1	2013
Essex Field Club	<i>Epilobium tetragonum</i>	flowering plant	Square-stalked Willowherb	Dagnam Park (The Manor LNR) NW	TQ5493	1	2010
Essex Field Club	<i>Epilobium tetragonum</i>	flowering plant	Square-stalked Willowherb	Brentwood, Ingrave, churchyard	TQ6291	1	2016
Essex Field Club	<i>Epilobium tetragonum</i>	flowering plant	Square-stalked Willowherb	Brentwood Central	TQ5993	1	2009
Essex Field Club	<i>Epilobium tetragonum</i>	flowering plant	Square-stalked Willowherb	Brentwood C.P., Warley Place, Great Warley.	TQ5891	1	2014
Essex Field Club	<i>Epilobium tetragonum</i>	flowering plant	Square-stalked Willowherb	Brentwood C.P., Warley Gap	TQ5991	1	2018
Essex Field Club	<i>Epilobium tetragonum</i>	flowering plant	Square-stalked Willowherb	Alexander Lane, Shenfield	TQ6195	1	2008
Essex Field Club	<i>Epilobium tetragonum subsp. tetragonum</i>	flowering plant	Square-stalked Willow-herb	Navestock C.P., Navestock Hall area	TQ5498	1	2018
Essex Field Club	<i>Epilobium tetragonum subsp. tetragonum</i>	flowering plant	Square-stalked Willow-herb	Brentwood, South Weald churchyard	TQ5793	1	2007
Essex Field Club	<i>Epilobium x aggregatum</i>	flowering plant	E. montanum x obscurum	Brentwood C.P., Warley Place, Great Warley.	TQ5891	1	2016
Essex Field Club	<i>Epilobium x erroneum</i>	flowering plant	E. hirsutum x montanum	Dagnam Park (The Manor LNR) Ponds: The Moat @ 549926	TQ549926	1	2010
Essex Field Club	<i>Epilobium x erroneum</i>	flowering plant	E. hirsutum x montanum	Dagnam Park (The Manor LNR) SW	TQ5492	1	2010
Essex Field Club	<i>Epilobium x novae-civitatis</i>	flowering plant	E. ciliatum x hirsutum	Weald Country Park W	TQ5694	1	2008
Essex Field Club	<i>Epinotia bilunana</i>	insect - moth	a moth	Thorndon Country Park North, Little Warley Common (mixed wood)	TQ605912	1	2010
Essex Field Club	<i>Epinotia bilunana</i>	insect - moth	a moth	Thorndon Country Park North (mixed wood)	TQ605913	1	2010
Essex Field Club	<i>Epinotia bilunana</i>	insect - moth	a moth	Thorndon Country Park North	TQ605913	1	2009
Essex Field Club	<i>Epinotia bilunana</i>	insect - moth	a moth	BRENTWOOD - THORNDON COUNTRY PARK NORTH	TQ612913	4	2013
Essex Field Club	<i>Epinotia brunnichana</i>	insect - moth	a moth	BRENTWOOD - THORNDON COUNTRY PARK NORTH	TQ612913	1	2009
Essex Field Club	<i>Epinotia demarniana</i>	insect - moth	a moth	BRENTWOOD - THORNDON COUNTRY PARK NORTH	TQ612913	2	2013
Essex Field Club	<i>Epinotia demarniana</i>	insect - moth	a moth	Thorndon Country Park North	TQ605913	1	2009
Essex Field Club	<i>Epinotia demarniana</i>	insect - moth	a moth	Thorndon Country Park North, Little Warley Common (mixed wood)	TQ605912	1	2010

Essex Field Club	<i>Epinotia immundana</i>	insect - moth	a moth	Thorndon Country Park North, Little Warley Common (mixed wood)	TQ605912	1	2010
Essex Field Club	<i>Epinotia immundana</i>	insect - moth	a moth	Thorndon Country Park North (mixed wood)	TQ605913	1	2010
Essex Field Club	<i>Epinotia immundana</i>	insect - moth	a moth	BRENTWOOD - THORNDON COUNTRY PARK NORTH	TQ612913	2	2011
Essex Field Club	<i>Epinotia immundana</i>	insect - moth	a moth	BRENTWOOD - NEAR LITTLE WARLEY COMMON, THORNDON COUNTRY PARK NOR	TQ605912	1	2010
Essex Field Club	<i>Epinotia nisella</i>	insect - moth	a moth	BRENTWOOD - NEAR LITTLE WARLEY COMMON, THORNDON COUNTRY PARK NOR	TQ605912	1	2010
Essex Field Club	<i>Epinotia nisella</i>	insect - moth	a moth	Thorndon Country Park North, Little Warley Common (mixed wood)	TQ605912	1	2010
Essex Field Club	<i>Epinotia ramella</i>	insect - moth	a moth	Thorndon Country Park North, Little Warley Common (mixed wood)	TQ605912	1	2010
Essex Field Club	<i>Epinotia ramella</i>	insect - moth	a moth	BRENTWOOD - NEAR LITTLE WARLEY COMMON, THORNDON COUNTRY PARK NOR	TQ605912	1	2010
Essex Field Club	<i>Epinotia rubiginosana</i>	insect - moth	a moth	BRENTWOOD - NEAR LITTLE WARLEY COMMON, THORNDON COUNTRY PARK NOR	TQ605912	1	2010
Essex Field Club	<i>Epinotia rubiginosana</i>	insect - moth	a moth	Thorndon Country Park North, Little Warley Common (mixed wood)	TQ605912	1	2010
Essex Field Club	<i>Epione repandaria</i>	insect - moth	Bordered Beauty	Thorndon Park,nr Brentwood	TQ605910	1	1974
Essex Field Club	<i>Epione repandaria</i>	insect - moth	Bordered Beauty	Thorndon Country Park,Brentwood	TQ605910	1	1973
Essex Field Club	<i>Epione repandaria</i>	insect - moth	Bordered Beauty	Ingrave,nr Brentwood	TQ623922	1	1968
Essex Field Club	<i>Epipactis helleborine</i>	flowering plant	Broad-leaved Helleborine	Brentwood Central	TQ5993	1	2009
Essex Field Club	<i>Epipactis helleborine</i>	flowering plant	Broad-leaved Helleborine	Weald Country Park NE corner	TQ5795	1	2008
Essex Field Club	<i>Epiphragma ocellare</i>	insect - true fly (Diptera)		The Mores	TQ560966	1	1998
Essex Field Club	<i>Epiphragma ocellare</i>	insect - true fly (Diptera)		The Mores	TQ559965	3	1999

Essex Field Club	<i>Epiphragma ocellare</i>	insect - true fly (Diptera)		Duck Wood	TQ5592	1	1998
Essex Field Club	<i>Epiphragma ocellare</i>	insect - true fly (Diptera)		Dagnam Park, s95e	TQ545929	1	1981
Essex Field Club	<i>Epiphragma ocellare</i>	insect - true fly (Diptera)		Dagnam Park, s52f	TQ551933	1	1980
Essex Field Club	<i>Epiphragma ocellare</i>	insect - true fly (Diptera)		Dagnam Park, s51d	TQ550933	1	1982
Essex Field Club	<i>Epiphragma ocellare</i>	insect - true fly (Diptera)		Dagnam Park	TQ5593	1	1977
Essex Field Club	<i>Epiphyas postvittana</i>	insect - moth	Light Brown Apple Moth	BRENTWOOD - THORNDON COUNTRY PARK NORTH	TQ612913	1	2011
Essex Field Club	<i>Epiphyas postvittana</i>	insect - moth	Light Brown Apple Moth	Great Warley	TQ589917	5	2014
Essex Field Club	<i>Epirrhoe alternata</i>	insect - moth	Common Carpet	Thorndon Country Park, Brentwood	TQ605910	1	1973
Essex Field Club	<i>Epirrhoe alternata</i>	insect - moth	Common Carpet	Thorndon CP: The Deer Park	TQ614911	1	2013
Essex Field Club	<i>Epirrhoe alternata</i>	insect - moth	Common Carpet	Thorndon Park, nr Brentwood	TQ605910	1	1974
Essex Field Club	<i>Epirrhoe alternata</i>	insect - moth	Common Carpet	Weald Park, Foxdown Cottage	TQ574949	1	1985
Essex Field Club	<i>Epirrhoe alternata</i>	insect - moth	Common Carpet	Thorndon Country Park North, Little Warley Common (mixed wood)	TQ605912	1	2010
Essex Field Club	<i>Epirrhoe alternata</i>	insect - moth	Common Carpet	Thorndon Country Park North (mixed wood)	TQ605913	1	2010
Essex Field Club	<i>Epirrhoe alternata</i>	insect - moth	Common Carpet	Ingrave, nr Brentwood	TQ623922	1	1960
Essex Field Club	<i>Epirrhoe alternata</i>	insect - moth	Common Carpet	Great Warley: CM13 3AG	TQ589917	1	2016
Essex Field Club	<i>Epirrhoe alternata</i>	insect - moth	Common Carpet	Great Warley	TQ589917	2	2013
Essex Field Club	<i>Epirrhoe alternata</i>	insect - moth	Common Carpet	BRENTWOOD - THORNDON COUNTRY PARK NORTH	TQ612913	3	2013
Essex Field Club	<i>Epirrhoe alternata</i>	insect - moth	Common Carpet	BRENTWOOD - NEAR LITTLE WARLEY COMMON, THORNDON COUNTRY PARK NOR	TQ605912	1	2010
Essex Field Club	<i>Epirrhoe rivata</i>	insect - moth	Wood Carpet	Ingrave, nr Brentwood	TQ623922	1	1960
Essex Field Club	<i>Epirrita dilutata</i>	insect - moth	November Moth	Thorndon Park, nr Brentwood	TQ605910	1	1974
Essex Field Club	<i>Epirrita dilutata</i>	insect - moth	November Moth	Thorndon Country Park, Brentwood	TQ605910	1	1973
Essex Field Club	<i>Epirrita dilutata</i>	insect - moth	November Moth	Ingrave, nr Brentwood	TQ623922	1	1960
Essex Field Club	<i>Episinus angulatus</i>	spider (Araneae)		Thorndon Park North	TQ616914	2	1987
Essex Field Club	<i>Epistrophe eligans</i>	insect - true fly (Diptera)	a hoverfly	The Mores	TQ565966	1	1977
Essex Field Club	<i>Epistrophe eligans</i>	insect - true fly (Diptera)	a hoverfly	Harold Hill, Tring Gardens (garden)	TQ544927	19	1999



Essex Field Club	<i>Epistrophe eligans</i>	insect - true fly (Diptera)	a hoverfly	Harold Hill (garden)	TQ544937	3	1999
Essex Field Club	<i>Epistrophe eligans</i>	insect - true fly (Diptera)	a hoverfly	Dagnam Park, s50d	TQ549933	1	1977
Essex Field Club	<i>Epistrophe eligans</i>	insect - true fly (Diptera)	a hoverfly	Dagnam Park, s41g	TQ551934	1	1998
Essex Field Club	<i>Epistrophe eligans</i>	insect - true fly (Diptera)	a hoverfly	Dagnam Park, s40d	TQ550934	1	1976
Essex Field Club	<i>Epistrophe eligans</i>	insect - true fly (Diptera)	a hoverfly	Dagnam Park, s32h	TQ552935	1	1998
Essex Field Club	<i>Epistrophe eligans</i>	insect - true fly (Diptera)	a hoverfly	Dagnam Park, s118b	TQ547927	1	1995
Essex Field Club	<i>Epistrophe eligans</i>	insect - true fly (Diptera)	a hoverfly	Dagnam Park, s117h	TQ546927	2	1977
Essex Field Club	<i>Epistrophe eligans</i>	insect - true fly (Diptera)	a hoverfly	Dagnam Park	TQ5593	1	1991
Essex Field Club	<i>Epistrophe eligans</i>	insect - true fly (Diptera)	a hoverfly	Brickhouse Wood, Pilgrims Hatch	TQ593963	1	1999
Essex Field Club	<i>Epistrophe eligans</i>	insect - true fly (Diptera)	a hoverfly	Barrack Wood	TQ6091	1	1984
Essex Field Club	<i>Epistrophe grossulariae</i>	insect - true fly (Diptera)	a hoverfly	Barrack Wood	TQ6091	1	1984
Essex Field Club	<i>Epistrophe grossulariae</i>	insect - true fly (Diptera)	a hoverfly	Weald Country Park	TQ5794	1	1983
Essex Field Club	<i>Epistrophe nitidicollis</i>	insect - true fly (Diptera)	a hoverfly	Harold Hill, Tring Gardens (garden)	TQ544927	2	1999
Essex Field Club	<i>Episyrphus balteatus</i>	insect - true fly (Diptera)	a hoverfly	Weald Park, Tower Plantation	TQ572951	1	1985
Essex Field Club	<i>Episyrphus balteatus</i>	insect - true fly (Diptera)	a hoverfly	Weald Park, The Forest	TQ572948	1	1984
Essex Field Club	<i>Episyrphus balteatus</i>	insect - true fly (Diptera)	a hoverfly	Weald Park, Quicks Plantation	TQ571950	1	1985
Essex Field Club	<i>Episyrphus balteatus</i>	insect - true fly (Diptera)	a hoverfly	Weald Park, Marsh	TQ568947	1	1985
Essex Field Club	<i>Episyrphus balteatus</i>	insect - true fly (Diptera)	a hoverfly	Warley Place	TQ583910	1	1990
Essex Field Club	<i>Episyrphus balteatus</i>	insect - true fly (Diptera)	a hoverfly	Warley Ford	TQ596914	1	1999
Essex Field Club	<i>Episyrphus balteatus</i>	insect - true fly (Diptera)	a hoverfly	Thorndon Park Country Park North	TQ6191	1	1988
Essex Field Club	<i>Episyrphus balteatus</i>	insect - true fly (Diptera)	a hoverfly	Thorndon Park Country Park North	TQ6091	1	1984

Essex Field Club	<i>Episyrphus balteatus</i>	insect - true fly (Diptera)	a hoverfly	South Weald Country Park	TQ5795	2	1986
Essex Field Club	<i>Episyrphus balteatus</i>	insect - true fly (Diptera)	a hoverfly	South Weald Country Park	TQ5694	1	1984
Essex Field Club	<i>Episyrphus balteatus</i>	insect - true fly (Diptera)	a hoverfly	Shenfield	TQ6096	1	1987
Essex Field Club	<i>Episyrphus balteatus</i>	insect - true fly (Diptera)	a hoverfly	Harold Hill, Tring Gardens (garden)	TQ544927	8	1999
Essex Field Club	<i>Episyrphus balteatus</i>	insect - true fly (Diptera)	a hoverfly	Harold Hill	TQ544927	1	1998
Essex Field Club	<i>Episyrphus balteatus</i>	insect - true fly (Diptera)	a hoverfly	Duck Wood	TQ5592	2	1998
Essex Field Club	<i>Episyrphus balteatus</i>	insect - true fly (Diptera)	a hoverfly	Doddinghurst	TQ5997	2	1986
Essex Field Club	<i>Epitrix pubescens</i>	insect - beetle (Coleoptera)		Dagnam Park	TQ550930	1	1984
Essex Field Club	<i>Eptesicus serotinus</i>	terrestrial mammal	Serotine	TQ567944	TQ567944	2	1985
Essex Field Club	<i>Eptesicus serotinus</i>	terrestrial mammal	Serotine	TQ621944	TQ621944	3	1991
Essex Field Club	<i>Equisetum arvense</i>	horsetail	Field Horsetail	Doddinghurst	TQ5897	1	2015
Essex Field Club	<i>Equisetum arvense</i>	horsetail	Field Horsetail	Doddinghurst	TQ5998	1	2015
Essex Field Club	<i>Equisetum arvense</i>	horsetail	Field Horsetail	Harold Hill S	TQ5491	1	2006
Essex Field Club	<i>Equisetum arvense</i>	horsetail	Field Horsetail	Harold Wood NEE, Harold Park	TQ5591	1	2008
Essex Field Club	<i>Equisetum arvense</i>	horsetail	Field Horsetail	Heard's Farm, Brentwood	TQ6097	1	2011
Essex Field Club	<i>Equisetum arvense</i>	horsetail	Field Horsetail	Mountnessing C.P.	TQ6297	1	2017
Essex Field Club	<i>Equisetum arvense</i>	horsetail	Field Horsetail	Navestock C.P., Horsemanside	TQ5496	1	2018
Essex Field Club	<i>Equisetum arvense</i>	horsetail	Field Horsetail	Navestock C.P., Navestock Hall area	TQ5498	1	2018
Essex Field Club	<i>Equisetum arvense</i>	horsetail	Field Horsetail	Weald Country Park NE corner	TQ5795	1	2008
Essex Field Club	<i>Equisetum arvense</i>	horsetail	Field Horsetail	Weald Country Park W	TQ5694	1	2008
Essex Field Club	<i>Equisetum arvense</i>	horsetail	Field Horsetail	Dagnam Park (The Manor LNR) SE	TQ5592	1	2010
Essex Field Club	<i>Equisetum arvense</i>	horsetail	Field Horsetail	Dagnam Park (The Manor LNR) NW extension	TQ5493	1	2013
Essex Field Club	<i>Equisetum arvense</i>	horsetail	Field Horsetail	Dagnam Park (The Manor LNR) NE extension	TQ5593	1	2013
Essex Field Club	<i>Equisetum arvense</i>	horsetail	Field Horsetail	Alexander Lane, Shenfield	TQ6195	1	2009
Essex Field Club	<i>Equisetum arvense</i>	horsetail	Field Horsetail	Ashwells monad, Bently Common	TQ5796	1	2018
Essex Field Club	<i>Equisetum arvense</i>	horsetail	Field Horsetail	Bentley Common S of The Mores	TQ5696	1	2018

Essex Field Club	<i>Equisetum arvense</i>	horsetail	Field Horsetail	Brentwood	TQ5896	1	2014
Essex Field Club	<i>Equisetum arvense</i>	horsetail	Field Horsetail	Brentwood Central	TQ5993	1	2009
Essex Field Club	<i>Equisetum arvense</i>	horsetail	Field Horsetail	Brentwood, Clement's Wood & housing estate	TQ5892	1	2013
Essex Field Club	<i>Equisetum arvense</i>	horsetail	Field Horsetail	Brentwood, Pilgrims Hatch	TQ5895	1	2014
Essex Field Club	<i>Equisetum arvense</i>	horsetail	Field Horsetail	Brentwood, South Weald	TQ5794	1	1975
Essex Field Club	<i>Equisetum arvense</i>	horsetail	Field Horsetail	Dagnam Park (The Manor LNR) Duck Wood	TQ5592	1	2010
Essex Field Club	<i>Equisetum arvense</i>	horsetail	Field Horsetail	Dagnam Park (The Manor LNR) NE	TQ5593	2	2010
Essex Field Club	<i>Equisetum fluviatile</i>	horsetail	Water Horsetail	Small marsh, Bentley common	TQ5696	1	2018
Essex Field Club	<i>Equisetum fluviatile</i>	horsetail	Water Horsetail	Dagnam Park (The Manor LNR) SE	TQ5592	1	1979
Essex Field Club	<i>Equisetum fluviatile</i>	horsetail	Water Horsetail	Dagnam Park (The Manor LNR) Ponds: Tennis Court Pond @ 550927	TQ550927	1	1979
Essex Field Club	<i>Equisetum fluviatile</i>	horsetail	Water Horsetail	Brentwood, Thorndon Park	TQ6191	1	1979
Essex Field Club	<i>Equisetum palustre</i>	horsetail	Marsh Horsetail	Frog Street pond, Doddinghurst	TQ573978	1	2015
Essex Field Club	<i>Equisetum telmateia</i>	horsetail	Great Horsetail	Weald Country Park W	TQ5694	1	2008
Essex Field Club	<i>Equisetum telmateia</i>	horsetail	Great Horsetail	Weald Country Park NW corner	TQ5695	1	2008
Essex Field Club	<i>Equisetum telmateia</i>	horsetail	Great Horsetail	Weald Country Park NE corner	TQ5795	1	2008
Essex Field Club	<i>Equisetum telmateia</i>	horsetail	Great Horsetail	Playing fields, Doddinghurst	TQ5998	1	2015
Essex Field Club	<i>Equisetum telmateia</i>	horsetail	Great Horsetail	Doddinghurst, waste land, stream and lake	TQ5896	1	2014
Essex Field Club	<i>Equisetum telmateia</i>	horsetail	Great Horsetail	Doddinghurst, Days lane, SRV	TQ5896	2	2014
Essex Field Club	<i>Equisetum telmateia</i>	horsetail	Great Horsetail	Doddinghurst	TQ5897	1	2015
Essex Field Club	<i>Equisetum telmateia</i>	horsetail	Great Horsetail	Brentwood, Thorndon Park	TQ6191	1	1979
Essex Field Club	<i>Equisetum telmateia</i>	horsetail	Great Horsetail	Brentwood, South Weald	TQ5794	1	1975
Essex Field Club	<i>Equisetum telmateia</i>	horsetail	Great Horsetail	Brentwood, A12, M25 junction	TQ5692	1	2014
Essex Field Club	<i>Equisetum telmateia</i>	horsetail	Great Horsetail	Alder Shaw, Navestock	TQ5697	1	2018
Essex Field Club	<i>Erannis defoliaria</i>	insect - moth	Mottled Umber	Weald Park, Marsh	TQ568947	1	1985
Essex Field Club	<i>Erannis defoliaria</i>	insect - moth	Mottled Umber	Thorndon Park, nr Brentwood	TQ605910	1	1974
Essex Field Club	<i>Erannis defoliaria</i>	insect - moth	Mottled Umber	Thorndon CP: Countryside Centre yard	TQ606914	1	2011
Essex Field Club	<i>Erannis defoliaria</i>	insect - moth	Mottled Umber	Thorndon Country Park, Brentwood	TQ605910	1	1973
Essex Field Club	<i>Erannis defoliaria</i>	insect - moth	Mottled Umber	Ingrave, nr Brentwood	TQ623922	1	1960
Essex Field Club	<i>Erannis defoliaria</i>	insect - moth	Mottled Umber	Hutton	TQ618936	1	2011

Essex Field Club	<i>Eranthis hyemalis</i>	flowering plant	Winter Aconite	Dagnam Park (The Manor LNR) NW	TQ5493	1	2009
Essex Field Club	<i>Eranthis hyemalis</i>	flowering plant	Winter Aconite	Dagnam Park (The Manor LNR) NW extension	TQ5493	2	2013
Essex Field Club	<i>Eremobia ochroleuca</i>	insect - moth	Dusky Sallow	Thorndon Park,nr Brentwood	TQ605910	1	1974
Essex Field Club	<i>Eremobia ochroleuca</i>	insect - moth	Dusky Sallow	Thorndon Country Park,Brentwood	TQ605910	1	1973
Essex Field Club	<i>Eremobia ochroleuca</i>	insect - moth	Dusky Sallow	Ingrave,nr Brentwood	TQ623922	1	1960
Essex Field Club	<i>Eremobia ochroleuca</i>	insect - moth	Dusky Sallow	Great Warley	TQ589917	1	2014
Essex Field Club	<i>Erigeron karvinskianus</i>	flowering plant	Mexican Fleabane	Brentwood Central	TQ5993	1	2010
Essex Field Club	<i>Erigone atra</i>	spider (Araneae)		Mountnessing	TQ621974	2	1999
Essex Field Club	<i>Erigone atra</i>	spider (Araneae)		Weald Park	TQ572950	3	1988
Essex Field Club	<i>Erigone atra</i>	spider (Araneae)		Weald Park (OTHER GRASSLAND)	TQ5794	1	2000
Essex Field Club	<i>Erigone dentipalpis</i>	spider (Araneae)		Weald Park	TQ572950	2	1988
Essex Field Club	<i>Erigone dentipalpis</i>	spider (Araneae)		Holdens Wood, Warley	TQ5991	1	1998
Essex Field Club	<i>Erigone dentipalpis</i>	spider (Araneae)		Hoddens Wood,Warley	TQ5991	1	1998
Essex Field Club	<i>Erigone dentipalpis</i>	spider (Araneae)		Duck Wood	TQ5592	2	1998
Essex Field Club	<i>Erinaceus europaeus</i>	terrestrial mammal	Western Hedgehog	TQ628912	TQ628912	4	2011
Essex Field Club	<i>Erinaceus europaeus</i>	terrestrial mammal	Western Hedgehog	TQ620966	TQ620966	5	2013
Essex Field Club	<i>Erinaceus europaeus</i>	terrestrial mammal	Western Hedgehog	TQ619938	TQ619938	5	1998
Essex Field Club	<i>Erinaceus europaeus</i>	terrestrial mammal	Western Hedgehog	TQ612988	TQ612988	3	2009
Essex Field Club	<i>Erinaceus europaeus</i>	terrestrial mammal	Western Hedgehog	TQ605936	TQ605936	1	2015
Essex Field Club	<i>Erinaceus europaeus</i>	terrestrial mammal	Western Hedgehog	TQ600940	TQ600940	2	1996
Essex Field Club	<i>Erinaceus europaeus</i>	terrestrial mammal	Western Hedgehog	TQ575985	TQ575985	3	2009
Essex Field Club	<i>Erinaceus europaeus</i>	terrestrial mammal	Western Hedgehog	TQ572928	TQ572928	4	1997
Essex Field Club	<i>Erinaceus europaeus</i>	terrestrial mammal	Western Hedgehog	TQ569925	TQ569925	4	2013
Essex Field Club	<i>Erinaceus europaeus</i>	terrestrial mammal	Western Hedgehog	Hutton CM13 1LX	TQ625951	1	2006
Essex Field Club	<i>Erioconopa trivialis</i>	insect - true fly (Diptera)		Dagnam Park, s71a	TQ546931	1	1979
Essex Field Club	<i>Erioconopa trivialis</i>	insect - true fly (Diptera)		Dagnam Park, s66b	TQ553932	1	1997
Essex Field Club	<i>Erioconopa trivialis</i>	insect - true fly (Diptera)		Dagnam Park, s46b	TQ545933	1	1980
Essex Field Club	<i>Erioconopa trivialis</i>	insect - true fly (Diptera)		Dagnam Park, s26b	TQ546935	1	1980
Essex Field Club	<i>Erioconopa trivialis</i>	insect - true fly (Diptera)		Dagnam Park, Manor Farm	Tq542933	1	1976
Essex Field Club	<i>Erioconopa trivialis</i>	insect - true fly (Diptera)		Coxtie Green	TQ5696	1	1981
Essex Field Club	<i>Eriocrania sparrmannella</i>	insect - moth	a moth	Thorndon CP	TQ610912	1	2014

Essex Field Club	<i>Erioptera flavata</i>	insect - true fly (Diptera)		Dagnam Park, S120f	TQ549927	1	1978
Essex Field Club	<i>Erioptera lutea</i>	insect - true fly (Diptera)		Weald Park	TQ5795	1	1981
Essex Field Club	<i>Erioptera lutea</i>	insect - true fly (Diptera)		Weald Park	TQ575952	1	1976
Essex Field Club	<i>Eriothrix rufomaculata</i>	insect - true fly (Diptera)		Weald Park	TQ570947	1	1985
Essex Field Club	<i>Eriothrix rufomaculata</i>	insect - true fly (Diptera)		Dagnam Park, s77a	TQ552931	1	1977
Essex Field Club	<i>Eriothrix rufomaculata</i>	insect - true fly (Diptera)		Dagnam Park, s77	TQ552931	1	1977
Essex Field Club	<i>Eriothrix rufomaculata</i>	insect - true fly (Diptera)		Dagnam Park, s61e	TQ548932	1	1977
Essex Field Club	<i>Eriothrix rufomaculata</i>	insect - true fly (Diptera)		Dagnam Park, s51	TQ550933	1	1977
Essex Field Club	<i>Eriothrix rufomaculata</i>	insect - true fly (Diptera)		Dagnam Park, s15c	TQ545936	1	1976
Essex Field Club	<i>Eriothrix rufomaculata</i>	insect - true fly (Diptera)		Dagnam Park	TQ5593	1	1976
Essex Field Club	<i>Eriothrix rufomaculata</i>	insect - true fly (Diptera)		Angel Cottages	TQ550941	1	1977
Essex Field Club	<i>Eristalinus sepulchralis</i>	insect - true fly (Diptera)	a hoverfly	Dagnam Park, s89b	TQ552930	1	1978
Essex Field Club	<i>Eristalinus sepulchralis</i>	insect - true fly (Diptera)	a hoverfly	Dagnam Park, s77a	TQ552931	1	1976
Essex Field Club	<i>Eristalinus sepulchralis</i>	insect - true fly (Diptera)	a hoverfly	Dagnam Park, s72	TQ547931	1	1976
Essex Field Club	<i>Eristalinus sepulchralis</i>	insect - true fly (Diptera)	a hoverfly	Dagnam Park, s64	TQ551932	1	1981
Essex Field Club	<i>Eristalinus sepulchralis</i>	insect - true fly (Diptera)	a hoverfly	Dagnam Park, s61be	TQ548932	1	1976
Essex Field Club	<i>Eristalinus sepulchralis</i>	insect - true fly (Diptera)	a hoverfly	Dagnam Park, s120g	TQ549927	1	1978
Essex Field Club	<i>Eristalinus sepulchralis</i>	insect - true fly (Diptera)	a hoverfly	Dagnam Park, s119 (pond margin)	TQ548927	1	1976
Essex Field Club	<i>Eristalinus sepulchralis</i>	insect - true fly (Diptera)	a hoverfly	Dagnam Park, s114abc	TQ553928	1	1981
Essex Field Club	<i>Eristalinus sepulchralis</i>	insect - true fly (Diptera)	a hoverfly	Dagnam Park, s113f	TQ552928	2	1978
Essex Field Club	<i>Eristalinus sepulchralis</i>	insect - true fly (Diptera)	a hoverfly	Dagnam Park, s103e	TQ553929	1	1977

Essex Field Club	<i>Eristalis arbustorum</i>	insect - true fly (Diptera)	a hoverfly	Dagnam Park, s79f	TQ554931	1	1976
Essex Field Club	<i>Eristalis arbustorum</i>	insect - true fly (Diptera)	a hoverfly	Weald Country Park	TQ5694	1	1984
Essex Field Club	<i>Eristalis arbustorum</i>	insect - true fly (Diptera)	a hoverfly	Weald Country Park	TQ5794	1	1983
Essex Field Club	<i>Eristalis arbustorum</i>	insect - true fly (Diptera)	a hoverfly	Weald Park centroid	TQ5795	1	1981
Essex Field Club	<i>Eristalis arbustorum</i>	insect - true fly (Diptera)	a hoverfly	Weald Park, Marsh	TQ568947	1	1985
Essex Field Club	<i>Eristalis arbustorum</i>	insect - true fly (Diptera)	a hoverfly	Weald Park, The Forest	TQ572948	1	1984
Essex Field Club	<i>Eristalis arbustorum</i>	insect - true fly (Diptera)	a hoverfly	Dagnam Park, s76d	TQ551931	1	1976
Essex Field Club	<i>Eristalis arbustorum</i>	insect - true fly (Diptera)	a hoverfly	Dagnam Park, s61e	TQ548932	1	1976
Essex Field Club	<i>Eristalis arbustorum</i>	insect - true fly (Diptera)	a hoverfly	Dagnam Park, s61c	TQ548932	1	1976
Essex Field Club	<i>Eristalis arbustorum</i>	insect - true fly (Diptera)	a hoverfly	Dagnam Park	TQ5593	1	1977
Essex Field Club	<i>Eristalis arbustorum</i>	insect - true fly (Diptera)	a hoverfly	Dagnam Park, s113f	TQ552928	1	1981
Essex Field Club	<i>Eristalis arbustorum</i>	insect - true fly (Diptera)	a hoverfly	Dagnam Park, s121d	TQ550927	1	1980
Essex Field Club	<i>Eristalis arbustorum</i>	insect - true fly (Diptera)	a hoverfly	Dagnam Park, s40g	TQ550934	1	1981
Essex Field Club	<i>Eristalis arbustorum</i>	insect - true fly (Diptera)	a hoverfly	Dagnam Park, s50f	TQ549933	1	1976
Essex Field Club	<i>Eristalis arbustorum</i>	insect - true fly (Diptera)	a hoverfly	Dagnam Park, s51f	TQ550933	1	1976
Essex Field Club	<i>Eristalis horticola</i>	insect - true fly (Diptera)	a hoverfly	Dagnam Park, s50e	TQ549933	1	1979
Essex Field Club	<i>Eristalis horticola</i>	insect - true fly (Diptera)	a hoverfly	Dagnam Park, s64h	TQ551932	1	1977
Essex Field Club	<i>Eristalis intricaria</i>	insect - true fly (Diptera)	a hoverfly	Dagnam Park, s64	TQ551932	1	1978
Essex Field Club	<i>Eristalis intricaria</i>	insect - true fly (Diptera)	a hoverfly	Dagnam Park, s51g	TQ550933	1	1977
Essex Field Club	<i>Eristalis intricaria</i>	insect - true fly (Diptera)	a hoverfly	Dagnam Park, s40i	TQ550934	1	1979
Essex Field Club	<i>Eristalis intricaria</i>	insect - true fly (Diptera)	a hoverfly	Dagnam Park, s40g	TQ550934	1	1981

Essex Field Club	<i>Eristalis intricaria</i>	insect - true fly (Diptera)	a hoverfly	Dagnam Park, s117	TQ554928	2	1977
Essex Field Club	<i>Eristalis intricaria</i>	insect - true fly (Diptera)	a hoverfly	Dagnam Park, s113f	TQ552928	2	1979
Essex Field Club	<i>Eristalis intricaria</i>	insect - true fly (Diptera)	a hoverfly	Dagnam Park, s104g	TQ554929	1	1976
Essex Field Club	<i>Eristalis intricaria</i>	insect - true fly (Diptera)	a hoverfly	Dagnam Park, s103g	TQ553929	1	1978
Essex Field Club	<i>Eristalis nemorum</i>	insect - true fly (Diptera)	a hoverfly	Weald Country Park	TQ5794	1	1983
Essex Field Club	<i>Eristalis nemorum</i>	insect - true fly (Diptera)	a hoverfly	Dagnam Park, s89d	TQ552930	1	1981
Essex Field Club	<i>Eristalis nemorum</i>	insect - true fly (Diptera)	a hoverfly	Dagnam Park, s76a	TQ551931	1	1980
Essex Field Club	<i>Eristalis nemorum</i>	insect - true fly (Diptera)	a hoverfly	Dagnam Park, s52ei	TQ551933	1	1979
Essex Field Club	<i>Eristalis nemorum</i>	insect - true fly (Diptera)	a hoverfly	Dagnam Park, s50a	TQ549933	1	1976
Essex Field Club	<i>Eristalis nemorum</i>	insect - true fly (Diptera)	a hoverfly	Dagnam Park	TQ5593	1	1981
Essex Field Club	<i>Eristalis pertinax</i>	insect - true fly (Diptera)	a hoverfly	Dagnam Park, s80d	TQ555931	1	1980
Essex Field Club	<i>Eristalis pertinax</i>	insect - true fly (Diptera)	a hoverfly	Dagnam Park, s83c	TQ546930	1	1979
Essex Field Club	<i>Eristalis pertinax</i>	insect - true fly (Diptera)	a hoverfly	Dudbrook	TQ562982	1	1983
Essex Field Club	<i>Eristalis pertinax</i>	insect - true fly (Diptera)	a hoverfly	Harold Hill, Tring Gardens (garden)	TQ544927	4	1999
Essex Field Club	<i>Eristalis pertinax</i>	insect - true fly (Diptera)	a hoverfly	Noak Hill	TQ553948	1	1983
Essex Field Club	<i>Eristalis pertinax</i>	insect - true fly (Diptera)	a hoverfly	Park Wood	TQ5997	1	1987
Essex Field Club	<i>Eristalis pertinax</i>	insect - true fly (Diptera)	a hoverfly	Warley Ford	TQ596914	1	1999
Essex Field Club	<i>Eristalis pertinax</i>	insect - true fly (Diptera)	a hoverfly	Weald Country Park	TQ5694	1	1984
Essex Field Club	<i>Eristalis pertinax</i>	insect - true fly (Diptera)	a hoverfly	Weald Country Park	TQ5794	2	1984
Essex Field Club	<i>Eristalis pertinax</i>	insect - true fly (Diptera)	a hoverfly	Weald Park	TQ577952	1	1976
Essex Field Club	<i>Eristalis pertinax</i>	insect - true fly (Diptera)	a hoverfly	Weald Park	TQ5795	1	1981

Essex Field Club	<i>Eristalis pertinax</i>	insect - true fly (Diptera)	a hoverfly	Dagnam Park, s76a	TQ551931	2	1980
Essex Field Club	<i>Eristalis pertinax</i>	insect - true fly (Diptera)	a hoverfly	Dagnam Park, s64b	TQ551932	1	1976
Essex Field Club	<i>Eristalis pertinax</i>	insect - true fly (Diptera)	a hoverfly	Barrack Wood	TQ6091	1	1984
Essex Field Club	<i>Eristalis pertinax</i>	insect - true fly (Diptera)	a hoverfly	Dagnam Park (golf course)	TQ556931	1	1977
Essex Field Club	<i>Eristalis pertinax</i>	insect - true fly (Diptera)	a hoverfly	Dagnam Park, s105g	TQ555929	1	1976
Essex Field Club	<i>Eristalis pertinax</i>	insect - true fly (Diptera)	a hoverfly	Dagnam Park, s119h	TQ548927	2	1980
Essex Field Club	<i>Eristalis pertinax</i>	insect - true fly (Diptera)	a hoverfly	Dagnam Park, s122cde	TQ551927	1	1981
Essex Field Club	<i>Eristalis pertinax</i>	insect - true fly (Diptera)	a hoverfly	Dagnam Park, s16h	TQ546936	1	1977
Essex Field Club	<i>Eristalis pertinax</i>	insect - true fly (Diptera)	a hoverfly	Dagnam Park, s40g	TQ550934	1	1981
Essex Field Club	<i>Eristalis pertinax</i>	insect - true fly (Diptera)	a hoverfly	Dagnam Park, s50a	TQ549933	1	1977
Essex Field Club	<i>Eristalis pertinax</i>	insect - true fly (Diptera)	a hoverfly	Dagnam Park, s50d	TQ549933	1	1976
Essex Field Club	<i>Eristalis pertinax</i>	insect - true fly (Diptera)	a hoverfly	Dagnam Park, s50e	TQ549933	1	1979
Essex Field Club	<i>Eristalis pertinax</i>	insect - true fly (Diptera)	a hoverfly	Dagnam Park, s62d	TQ549932	1	1978
Essex Field Club	<i>Eristalis tenax</i>	insect - true fly (Diptera)	a hoverfly	Dagnam Park, s78d	TQ553931	1	1976
Essex Field Club	<i>Eristalis tenax</i>	insect - true fly (Diptera)	a hoverfly	Duck Wood	TQ5592	1	1998
Essex Field Club	<i>Eristalis tenax</i>	insect - true fly (Diptera)	a hoverfly	Thorndon Country Park	TQ6191	1	1988
Essex Field Club	<i>Eristalis tenax</i>	insect - true fly (Diptera)	a hoverfly	Weald Country Park	TQ5795	1	1981
Essex Field Club	<i>Eristalis tenax</i>	insect - true fly (Diptera)	a hoverfly	Dagnam Park, s67h	TQ554932	1	1975
Essex Field Club	<i>Eristalis tenax</i>	insect - true fly (Diptera)	a hoverfly	Dagnam Park, s51h	TQ550933	1	1976
Essex Field Club	<i>Eristalis tenax</i>	insect - true fly (Diptera)	a hoverfly	Dagnam Park, s51g	TQ550933	2	1977
Essex Field Club	<i>Eristalis tenax</i>	insect - true fly (Diptera)	a hoverfly	Dagnam Park, s39i	TQ549934	1	1977



Essex Field Club	<i>Eristalis tenax</i>	insect - true fly (Diptera)	a hoverfly	Dagnam Park, S120f	TQ549927	1	1976
Essex Field Club	<i>Eristalis tenax</i>	insect - true fly (Diptera)	a hoverfly	Dagnam Park, S117e	TQ546927	1	1977
Essex Field Club	<i>Eristalis tenax</i>	insect - true fly (Diptera)	a hoverfly	Dagnam Park (golf course)	TQ557931	2	1977
Essex Birdwatching Society	<i>Erithacus rubecula</i>	bird	European Robin	Thorndon CP	TQ6092	1	2017
Essex Birdwatching Society	<i>Erithacus rubecula</i>	bird	European Robin	Thorndon CP (North)	TQ6091	1	2015
Essex Birdwatching Society	<i>Erithacus rubecula</i>	bird	European Robin	Thorndon Park	TQ6091	3	2015
Essex Birdwatching Society	<i>Erithacus rubecula</i>	bird	European Robin	Garden, 103 Shenfield Place, Brentwood	TQ6094	19	2016
Essex Birdwatching Society	<i>Erithacus rubecula</i>	bird	European Robin	TQ6091 Thorndon Country Park	TQ6091	1	2015
Essex Birdwatching Society	<i>Erithacus rubecula</i>	bird	European Robin	Ingrave: Highfield Wood & field margins	TQ6293	1	2015
Essex Birdwatching Society	<i>Erithacus rubecula</i>	bird	European Robin	Warley Place	TQ5891	1	2015
Essex Birdwatching Society	<i>Erithacus rubecula</i>	bird	European Robin	Becket Close	TQ5991	1	2014
Essex Birdwatching Society	<i>Erithacus rubecula</i>	bird	European Robin	Thorndon CP	TQ6091	6	2017
Essex Birdwatching Society	<i>Erithacus rubecula</i>	bird	European Robin	Thorndon Country Park North	TQ6091	1	2014
Essex Birdwatching Society	<i>Erithacus rubecula</i>	bird	European Robin	Brentwood, 9 Orchard Lane	TQ5795	1	2017
Essex Birdwatching Society	<i>Erithacus rubecula</i>	bird	European Robin	Brook Street	TQ5893	1	2017
Essex Birdwatching Society	<i>Erithacus rubecula</i>	bird	European Robin	Dagnam Park	TQ5592	1	2015
Essex Birdwatching Society	<i>Erithacus rubecula</i>	bird	European Robin	Doddinghurst	TQ5998	15	2016
Essex Birdwatching Society	<i>Erithacus rubecula</i>	bird	European Robin	Essex, Brentwood	TQ6093	2	2015
Essex Birdwatching Society	<i>Erithacus rubecula</i>	bird	European Robin	Essex, Hart's Wood and area	TQ6092	1	2014
Essex Birdwatching Society	<i>Erithacus rubecula</i>	bird	European Robin	Essex, Navestock Church and area	TQ5498	1	2014
Essex Birdwatching Society	<i>Erithacus rubecula</i>	bird	European Robin	Essex, Shenfield	TQ6094	5	2015

Essex Birdwatching Society	<i>Erithacus rubecula</i>	bird	European Robin	goodwood garden	TQ6395	1	2013
Essex Birdwatching Society	<i>Erithacus rubecula</i>	bird	European Robin	Great Warley	TQ5791	1	2016
Essex Birdwatching Society	<i>Erithacus rubecula</i>	bird	European Robin	Great Warley, Boyles Court Farm	TQ5791	1	2016
Essex Birdwatching Society	<i>Erithacus rubecula</i>	bird	European Robin	A12 Shenfield	TQ6196	1	2016
Essex Birdwatching Society	<i>Erithacus rubecula</i>	bird	European Robin	Kelvedon Hatch Secret Nuc. Bunker	TQ5799	1	2016
Essex Birdwatching Society	<i>Erithacus rubecula</i>	bird	European Robin	Little Warley Common (TQ69 A)	TQ6191	1	2015
Essex Birdwatching Society	<i>Erithacus rubecula</i>	bird	European Robin	Mobile-TQ6091	TQ6091	1	2014
Essex Birdwatching Society	<i>Erithacus rubecula</i>	bird	European Robin	Mobile-TQ6395	TQ6395	1	2013
Essex Birdwatching Society	<i>Erithacus rubecula</i>	bird	European Robin	Navestock	TQ5498	1	2013
Essex Birdwatching Society	<i>Erithacus rubecula</i>	bird	European Robin	Warley Hill	TQ5992	9	2017
Essex Birdwatching Society	<i>Erithacus rubecula</i>	bird	European Robin	Doddinghurst	TQ6098	2	2016
Essex Birdwatching Society	<i>Erithacus rubecula</i>	bird	European Robin	Weald Park, Brentwood, Essex	TQ5894	1	2015
Essex Birdwatching Society	<i>Erithacus rubecula</i>	bird	European Robin	Whetmead NR, nr Witham	TQ5491	3	2016
Essex Birdwatching Society	<i>Erithacus rubecula</i>	bird	European Robin	Warley Place EWT	TQ5891	4	2016
Essex Birdwatching Society	<i>Erithacus rubecula</i>	bird	European Robin	Warley Place Nature Reserve	TQ5891	1	2014
Essex Birdwatching Society	<i>Erithacus rubecula</i>	bird	European Robin	Weald Park	TQ5894	1	2016
Essex Birdwatching Society	<i>Erithacus rubecula</i>	bird	European Robin	Warley Place CP	TQ5891	1	2017
Essex Field Club	<i>Ero cambridgei</i>	spider (Araneae)		Weald Park	TQ569947	3	1988
Essex Field Club	<i>Ero cambridgei</i>	spider (Araneae)		Thorndon Park North	TQ616914	4	1987
Essex Field Club	<i>Ero cambridgei</i>	spider (Araneae)		Thorndon Park North	TQ616913	2	1988
Essex Field Club	<i>Ero furcata</i>	spider (Araneae)		Thorndon Park North	TQ616914	2	1987
Essex Field Club	<i>Erodium cicutarium</i>	flowering plant	Common Stork's-bill	Mountnessing, C.P., Lower Road	TQ6297	1	2017
Essex Field Club	<i>Erodium cicutarium</i>	flowering plant	Common Stork's-bill	Warley Hospital	TQ5992	1	2010
Essex Field Club	<i>Erodium cicutarium subsp. cicutarium</i>	flowering plant	Common Stork's-bill	Weald Country Park E	TQ5794	1	2008

Essex Field Club	<i>Erodium cicutarium</i> <i>subsp. cicutarium</i>	flowering plant	Common Stork's-bill	Brentwood Central	TQ5993	1	2009
Essex Field Club	<i>Erodium moschatum</i>	flowering plant	Musk Stork's-bill	Brentwood Central	TQ5993	1	2004
Essex Field Club	<i>Erophila verna</i>	flowering plant	Common Whitlowgrass	Brentwood Central	TQ5993	1	2009
Essex Field Club	<i>Erophila verna</i>	flowering plant	Common Whitlowgrass	Dagnam Park (The Manor LNR) SE	TQ5592	1	2010
Essex Field Club	<i>Erophila verna sens. lat.</i>	flowering plant	Common Whitlowgrass	Shenfield, Parish Hall car park	TQ6094	1	2011
Essex Field Club	<i>Erysimum cheiri</i>	flowering plant	Wallflower	Brentwood Central	TQ5993	1	2009
Essex Field Club	<i>Erysiphe alphitoides</i>	fungus		Brentwood: Coxtie Green, The Mores (mainly TQ5696)	TQ59	1	2010
Essex Field Club	<i>Erythromma najas</i>	insect - dragonfly (Odonata)	Red-eyed Damselfly	Essex	TQ620968	1	2000
Essex Field Club	<i>Erythromma najas</i>	insect - dragonfly (Odonata)	Red-eyed Damselfly	Essex	TQ619968	1	2000
Essex Field Club	<i>Erythromma najas</i>	insect - dragonfly (Odonata)	Red-eyed Damselfly	Essex	TQ600934	1	2000
Essex Field Club	<i>Erythromma najas</i>	insect - dragonfly (Odonata)	Red-eyed Damselfly	Essex	TQ582945	1	2000
Essex Field Club	<i>Erythromma najas</i>	insect - dragonfly (Odonata)	Red-eyed Damselfly	Essex	TQ581967	1	2000
Essex Field Club	<i>Erythromma najas</i>	insect - dragonfly (Odonata)	Red-eyed Damselfly	Essex	TQ571971	1	2000
Essex Field Club	<i>Erythromma najas</i>	insect - dragonfly (Odonata)	Red-eyed Damselfly	Essex	TQ571951	1	2000
Essex Field Club	<i>Erythromma najas</i>	insect - dragonfly (Odonata)	Red-eyed Damselfly	Essex	TQ559935	1	2000
Essex Field Club	<i>Erythromma najas</i>	insect - dragonfly (Odonata)	Red-eyed Damselfly	Essex	TQ549932	1	2000
Essex Field Club	<i>Erythromma najas</i>	insect - dragonfly (Odonata)	Red-eyed Damselfly	Dagnam Park LNR	TQ5593	3	2015
Essex Field Club	<i>Erythromma viridulum</i>	insect - dragonfly (Odonata)	Small Red-eyed Damselfly	Essex	TQ600935	1	2000
Essex Field Club	<i>Erythromma viridulum</i>	insect - dragonfly (Odonata)	Small Red-eyed Damselfly	Essex	TQ600934	1	2000
Essex Field Club	<i>Erythromma viridulum</i>	insect - dragonfly (Odonata)	Small Red-eyed Damselfly	Essex	TQ599935	1	2000
Essex Field Club	<i>Erythromma viridulum</i>	insect - dragonfly (Odonata)	Small Red-eyed Damselfly	Essex	TQ581967	1	2000
Essex Field Club	<i>Erythromma viridulum</i>	insect - dragonfly (Odonata)	Small Red-eyed Damselfly	Essex	TQ576968	1	2000
Essex Field Club	<i>Erythromma viridulum</i>	insect - dragonfly (Odonata)	Small Red-eyed Damselfly	Essex	TQ564943	2	2000

Essex Field Club	<i>Erythromma viridulum</i>	insect - dragonfly (Odonata)	Small Red-eyed Damselfly	Essex	TQ540944	1	2000
Essex Field Club	<i>Erythromma viridulum</i>	insect - dragonfly (Odonata)	Small Red-eyed Damselfly	Dagnam Park LNR	TQ5593	6	2012
Essex Field Club	<i>Eschscholzia californica</i>	flowering plant	Californian Poppy	Shenfield	TQ6296	1	2016
Essex Field Club	<i>Esperia sulphurella</i>	insect - moth	a moth	Thorndon Country Park North, Little Warley Common (mixed wood)	TQ605912	1	2010
Essex Field Club	<i>Esperia sulphurella</i>	insect - moth	a moth	Great Warley: Boyles Court Farm	TQ579912	1	2013
Essex Field Club	<i>Esperia sulphurella</i>	insect - moth	a moth	BRENTWOOD - NEAR LITTLE WARLEY COMMON, THORNDON COUNTRY PARK NOR	TQ605912	1	2010
Essex Field Club	<i>Euchoeca nebulata</i>	insect - moth	Dingy Shell	Thorndon Country Park North, Little Warley Common (mixed wood)	TQ605912	1	2010
Essex Field Club	<i>Euchoeca nebulata</i>	insect - moth	Dingy Shell	Thorndon Country Park North (mixed wood)	TQ605913	1	2010
Essex Field Club	<i>Euchoeca nebulata</i>	insect - moth	Dingy Shell	BRENTWOOD - THORNDON COUNTRY PARK NORTH	TQ612913	4	2013
Essex Field Club	<i>Euchoeca nebulata</i>	insect - moth	Dingy Shell	BRENTWOOD - NEAR LITTLE WARLEY COMMON, THORNDON COUNTRY PARK NOR	TQ605912	1	2010
Essex Field Club	<i>Euclidia glyphica</i>	insect - moth	Burnet Companion	Brentwood: M25 Junction 28	TQ568921	3	2016
Essex Field Club	<i>Euclidia glyphica</i>	insect - moth	Burnet Companion	Brentwood: M25 Junction 28	TQ568922	3	2015
Essex Field Club	<i>Euclidia glyphica</i>	insect - moth	Burnet Companion	Brentwood: M25 Junction 28	TQ568923	1	2010
Essex Field Club	<i>Euclidia glyphica</i>	insect - moth	Burnet Companion	Coxtie Green landfill site	TQ575955	1	2011
Essex Field Club	<i>Euclidia glyphica</i>	insect - moth	Burnet Companion	Dagnam Park LNR	TQ5593	8	2015
Essex Field Club	<i>Euclidia glyphica</i>	insect - moth	Burnet Companion	Dagnam Park LNR, Harold Hill	TQ5593	1	2014
Essex Field Club	<i>Euclidia glyphica</i>	insect - moth	Burnet Companion	Hall Wood Fields	TQ603950	1	2014
Essex Field Club	<i>Euclidia glyphica</i>	insect - moth	Burnet Companion	Brentwood: M25 Embankment	TQ573914	2	2013
Essex Field Club	<i>Euclidia glyphica</i>	insect - moth	Burnet Companion	Brentwood: M25 Embankment	TQ573913	2	2015
Essex Field Club	<i>Euclidia glyphica</i>	insect - moth	Burnet Companion	Brentwood: M25 Embankment	TQ573912	1	2011
Essex Field Club	<i>Euclidia glyphica</i>	insect - moth	Burnet Companion	Brentwood, near Junction 28 M25	TQ568922	2	2012
Essex Field Club	<i>Euclidia glyphica</i>	insect - moth	Burnet Companion	Brentwood, M25 embankment	TQ573913	1	2012
Essex Field Club	<i>Euclidia glyphica</i>	insect - moth	Burnet Companion	Brentwood M25 J 28	TQ568921	1	2015
Essex Field Club	<i>Euclidia glyphica</i>	insect - moth	Burnet Companion	Boyles Court Farm, Great Warley	TQ578911	1	2014

Essex Field Club	<i>Euclidia glyphica</i>	insect - moth	Burnet Companion	Boyles Court Farm, Great Warley	TQ577910	1	2010
Essex Field Club	<i>Euclidia glyphica</i>	insect - moth	Burnet Companion	Boyles Court Farm, Great Warley	TQ576910	1	2010
Essex Field Club	<i>Euclidia glyphica</i>	insect - moth	Burnet Companion	Harold Hill: Carter's Brook	TQ541928	1	2012
Essex Field Club	<i>Euclidia glyphica</i>	insect - moth	Burnet Companion	M25 embankment, Brentwood	TQ573913	1	2014
Essex Field Club	<i>Euclidia glyphica</i>	insect - moth	Burnet Companion	Thames Chase, Harold Court	TQ561911	2	2015
Essex Field Club	<i>Euclidia glyphica</i>	insect - moth	Burnet Companion	Thames Chase, Harold Court Woods	TQ561913	1	2010
Essex Field Club	<i>Euclidia glyphica</i>	insect - moth	Burnet Companion	Thames Chase: Harold Court	TQ562911	1	2011
Essex Field Club	<i>Euclidia glyphica</i>	insect - moth	Burnet Companion	Thorndon Park,nr Brentwood	TQ605910	1	1974
Essex Field Club	<i>Euclidia glyphica</i>	insect - moth	Burnet Companion	Warley CP	TQ584921	1	2010
Essex Field Club	<i>Euclidia glyphica</i>	insect - moth	Burnet Companion	Warley CP	TQ584927	1	2011
Essex Field Club	<i>Euclidia glyphica</i>	insect - moth	Burnet Companion	Weald Brook	TQ562925	2	2015
Essex Field Club	<i>Euclidia glyphica</i>	insect - moth	Burnet Companion	Weald Brook	TQ563924	1	2013
Essex Field Club	<i>Euclidia glyphica</i>	insect - moth	Burnet Companion	Thames Chase, Harold Court	TQ559912	1	2015
Essex Field Club	<i>Euclidia glyphica</i>	insect - moth	Burnet Companion	Thames Chase, Harold Court	TQ557911	1	2011
Essex Field Club	<i>Euclidia glyphica</i>	insect - moth	Burnet Companion	St Faith's Park, Brentwood	TQ585938	1	2015
Essex Field Club	<i>Euclidia glyphica</i>	insect - moth	Burnet Companion	M25 embankment, Brentwood	TQ573914	2	2014
Essex Field Club	<i>Euclidia glyphica</i>	insect - moth	Burnet Companion	M25 embankment: Great Warley	TQ572913	1	2013
Essex Field Club	<i>Euclidia glyphica</i>	insect - moth	Burnet Companion	Maylands Golf Course and Weald Brook	TQ5692	2	2014
Essex Field Club	<i>Euclidia glyphica</i>	insect - moth	Burnet Companion	Merrymeade Park, Brentwood	TQ598946	1	2016
Essex Field Club	<i>Euclidia glyphica</i>	insect - moth	Burnet Companion	Noak Hill (M25)	TQ547941	1	2015
Essex Field Club	<i>Euclidia glyphica</i>	insect - moth	Burnet Companion	Noak Hill near M25	TQ548941	1	2014
Essex Field Club	<i>Euclidia glyphica</i>	insect - moth	Burnet Companion	Paines Brook, Harold Wood	TQ551912	1	2014
Essex Field Club	<i>Euclidia glyphica</i>	insect - moth	Burnet Companion	South Weald: Front Park	TQ566936	1	2011
Essex Field Club	<i>Euclidia mi</i>	insect - moth	Mother Shipton	Noak Hill near M25	TQ548941	1	2014
Essex Field Club	<i>Euclidia mi</i>	insect - moth	Mother Shipton	Merrymeade Park, Brentwood	TQ598946	2	2016
Essex Field Club	<i>Euclidia mi</i>	insect - moth	Mother Shipton	Maylands Golf Course and Weald Brook	TQ5692	2	2014
Essex Field Club	<i>Euclidia mi</i>	insect - moth	Mother Shipton	M25 embankment: Great Warley	TQ572913	1	2013
Essex Field Club	<i>Euclidia mi</i>	insect - moth	Mother Shipton	M25 embankment, Brentwood	TQ573914	1	2014
Essex Field Club	<i>Euclidia mi</i>	insect - moth	Mother Shipton	Harold Wood	TQ556912	1	2011
Essex Field Club	<i>Euclidia mi</i>	insect - moth	Mother Shipton	Shenfield	TQ600948	1	2011
Essex Field Club	<i>Euclidia mi</i>	insect - moth	Mother Shipton	St Faith's Park, Brentwood	TQ585938	1	2015
Essex Field Club	<i>Euclidia mi</i>	insect - moth	Mother Shipton	Thames Chase, Harold Court	TQ561911	2	2015
Essex Field Club	<i>Euclidia mi</i>	insect - moth	Mother Shipton	Thames Chase, Harold Court Woods	TQ561913	1	2010
Essex Field Club	<i>Euclidia mi</i>	insect - moth	Mother Shipton	Thorndon CP: heathland restoration area	TQ611911	1	2013

Essex Field Club	<i>Euclidia mi</i>	insect - moth	Mother Shipton	Warley CP	TQ584925	1	2014
Essex Field Club	<i>Euclidia mi</i>	insect - moth	Mother Shipton	Weald Brook	TQ562925	2	2015
Essex Field Club	<i>Euclidia mi</i>	insect - moth	Mother Shipton	Weald Brook	TQ563924	1	2013
Essex Field Club	<i>Euclidia mi</i>	insect - moth	Mother Shipton	Harold Hill: Central Park	TQ5492	1	2011
Essex Field Club	<i>Euclidia mi</i>	insect - moth	Mother Shipton	Harold Hill: Central Park	TQ544922	1	2013
Essex Field Club	<i>Euclidia mi</i>	insect - moth	Mother Shipton	Boyles Court Farm, Great Warley	TQ576910	7	2014
Essex Field Club	<i>Euclidia mi</i>	insect - moth	Mother Shipton	Boyles Court Farm, Great Warley	TQ577910	5	2014
Essex Field Club	<i>Euclidia mi</i>	insect - moth	Mother Shipton	Brentwood, M25 embankment	TQ573913	1	2012
Essex Field Club	<i>Euclidia mi</i>	insect - moth	Mother Shipton	Brentwood, near Junction 28 M25	TQ568922	2	2012
Essex Field Club	<i>Euclidia mi</i>	insect - moth	Mother Shipton	Brentwood: Coxtie Green landfill area	TQ574954	1	2011
Essex Field Club	<i>Euclidia mi</i>	insect - moth	Mother Shipton	Brentwood: M25 Embankment	TQ573912	1	2011
Essex Field Club	<i>Euclidia mi</i>	insect - moth	Mother Shipton	Brentwood: M25 Embankment	TQ573913	1	2010
Essex Field Club	<i>Euclidia mi</i>	insect - moth	Mother Shipton	Brentwood: M25 Embankment	TQ573914	1	2013
Essex Field Club	<i>Euclidia mi</i>	insect - moth	Mother Shipton	Brentwood: M25 Junction 28	TQ568922	1	2010
Essex Field Club	<i>Euclidia mi</i>	insect - moth	Mother Shipton	Brentwood: M25 Junction 28	TQ568923	1	2010
Essex Field Club	<i>Euclidia mi</i>	insect - moth	Mother Shipton	Dagnam Park LNR	TQ555930	1	2011
Essex Field Club	<i>Euclidia mi</i>	insect - moth	Mother Shipton	Dagnam Park LNR	TQ5593	2	2013
Essex Field Club	<i>Euclidia mi</i>	insect - moth	Mother Shipton	Great Warley	TQ575910	1	2011
Essex Field Club	<i>Euclidia mi</i>	insect - moth	Mother Shipton	Harold Hill: Carter's Brook Fields	TQ541929	1	2016
Essex Field Club	<i>Eucosma cana</i>	insect - moth	a moth	Thorndon Country Park North	TQ605913	1	2009
Essex Field Club	<i>Eucosma cana</i>	insect - moth	a moth	BRENTWOOD - THORNDON COUNTRY PARK NORTH	TQ612913	3	2013
Essex Field Club	<i>Eucosmomorpha albersana</i>	insect - moth	a moth	Thorndon Park Forest	TQ608912	1	1984
Essex Field Club	<i>Eudasyphora cyanella</i>	insect - true fly (Diptera)		The Mores	TQ565966	1	1977
Essex Field Club	<i>Eudasyphora cyanella</i>	insect - true fly (Diptera)		Harold Hill, Tring Gardens (garden)	TQ544927	1	1999
Essex Field Club	<i>Eudasyphora cyanella</i>	insect - true fly (Diptera)		Doddinghurst	TQ582986	1	1979
Essex Field Club	<i>Eudasyphora cyanella</i>	insect - true fly (Diptera)		Dagnam Park, s68g	TQ555932	1	1975
Essex Field Club	<i>Eudasyphora cyanella</i>	insect - true fly (Diptera)		Dagnam Park, s67i	TQ554932	1	1975
Essex Field Club	<i>Eudasyphora cyanella</i>	insect - true fly (Diptera)		Dagnam Park, s61e	TQ548932	1	1977
Essex Field Club	<i>Eudasyphora cyanella</i>	insect - true fly (Diptera)		Dagnam Park, s61d	TQ548932	1	1975

Essex Field Club	<i>Eudasyphora cyanella</i>	insect - true fly (Diptera)		Dagnam Park, s50d	TQ549933	1	1979
Essex Field Club	<i>Eudasyphora cyanella</i>	insect - true fly (Diptera)		Dagnam Park, S46g	TQ545933	1	1981
Essex Field Club	<i>Eudasyphora cyanella</i>	insect - true fly (Diptera)		Dagnam Park, s39i	TQ549934	1	1977
Essex Field Club	<i>Eudasyphora cyanella</i>	insect - true fly (Diptera)		Dagnam Park, s33h	TQ553935	1	1975
Essex Field Club	<i>Eudasyphora cyanella</i>	insect - true fly (Diptera)		Dagnam Park, s13d	TQ551943	1	1977
Essex Field Club	<i>Eudasyphora cyanella</i>	insect - true fly (Diptera)		Dagnam Park, S117e	TQ546927	1	1979
Essex Field Club	<i>Eudemis profundana</i>	insect - moth	a moth	BRENTWOOD - THORNDON COUNTRY PARK NORTH	TQ612913	1	2009
Essex Field Club	<i>Eudonia lacustrata</i>	insect - moth	a moth	BRENTWOOD - THORNDON COUNTRY PARK NORTH	TQ612913	1	2009
Essex Field Club	<i>Eudonia lacustrata</i>	insect - moth	a moth	Thorndon Country Park North	TQ605913	1	2009
Essex Field Club	<i>Eudonia mercurella</i>	insect - moth	a moth	BRENTWOOD - THORNDON COUNTRY PARK NORTH	TQ612913	1	2009
Essex Field Club	<i>Eudonia mercurella</i>	insect - moth	a moth	Great Warley	TQ589917	1	2013
Essex Field Club	<i>Eudonia mercurella</i>	insect - moth	a moth	Home	TQ603947	1	2014
Essex Field Club	<i>Eugnorisma glareosa</i>	insect - moth	Autumnal Rustic	Thorndon Park,nr Brentwood	TQ605910	1	1974
Essex Field Club	<i>Eugnorisma glareosa</i>	insect - moth	Autumnal Rustic	Thorndon Country Park,Brentwood	TQ605910	1	1973
Essex Field Club	<i>Eugnorisma glareosa</i>	insect - moth	Autumnal Rustic	Ingrave,nr Brentwood	TQ623922	1	1960
Essex Field Club	<i>Euleia heraclei</i>	insect - true fly (Diptera)		Dagnam Park	TQ5492	1	1977
Essex Field Club	<i>Euleia heraclei</i>	insect - true fly (Diptera)		Dagnam Park, s50d	TQ549933	1	1977
Essex Field Club	<i>Euleia heraclei</i>	insect - true fly (Diptera)		Harold Hill, Tring Gardens (garden)	TQ544927	2	1999
Essex Field Club	<i>Eulia ministrana</i>	insect - moth	a moth	Thorndon Country Park North, Little Warley Common (mixed wood)	TQ605912	1	2010
Essex Field Club	<i>Eulia ministrana</i>	insect - moth	a moth	Thorndon Country Park North (mixed wood)	TQ605913	1	2010
Essex Field Club	<i>Eulia ministrana</i>	insect - moth	a moth	Thorndon Country Park	TQ605914	1	2013
Essex Field Club	<i>Eulia ministrana</i>	insect - moth	a moth	BRENTWOOD - THORNDON COUNTRY PARK NORTH	TQ612913	2	2010
Essex Field Club	<i>Eulia ministrana</i>	insect - moth	a moth	BRENTWOOD - NEAR LITTLE WARLEY COMMON, THORNDON COUNTRY PARK NOR	TQ605912	1	2010

Essex Field Club	<i>Eulimosina ochripes</i>	insect - true fly (Diptera)		Harold Hill, Tring Gardens (garden)	TQ544927	1	1998
Essex Field Club	<i>Eulimosina ochripes</i>	insect - true fly (Diptera)		Dagnam Park, s78c	TQ553931	1	1976
Essex Field Club	<i>Eulimosina ochripes</i>	insect - true fly (Diptera)		Dagnam Park, s64b	TQ551932	2	1976
Essex Field Club	<i>Eulimosina ochripes</i>	insect - true fly (Diptera)		Dagnam Park, s50	TQ549933	1	1977
Essex Field Club	<i>Eulimosina ochripes</i>	insect - true fly (Diptera)		Dagnam Park (golf course)	TQ5593	1	1978
Essex Field Club	<i>Eulimosina ochripes</i>	insect - true fly (Diptera)		Coxtie Green	TQ5696	1	1981
Essex Field Club	<i>Eulithis mellinata</i>	insect - moth	Spinach	Ingrave,nr Brentwood	TQ623922	1	1960
Essex Field Club	<i>Eulithis mellinata</i>	insect - moth	Spinach	Thorndon Park,nr Brentwood	TQ605910	1	1974
Essex Field Club	<i>Eumea linearicornis</i>	insect - true fly (Diptera)		Dagnam Park, s28g	TQ548935	1	1979
Essex Field Club	<i>Eumea linearicornis</i>	insect - true fly (Diptera)		Harold Hill, Tring Gardens (garden)	TQ544927	1	1996
Essex Field Club	<i>Eumerus funeralis</i>	insect - true fly (Diptera)	a hoverfly	Weald Park	TQ576958	1	1978
Essex Field Club	<i>Eumerus funeralis</i>	insect - true fly (Diptera)	a hoverfly	Harold Hill, Tring Gardens (garden)	TQ544927	2	1995
Essex Field Club	<i>Eumerus funeralis</i>	insect - true fly (Diptera)	a hoverfly	Dagnam Park, s95e	TQ545929	1	1980
Essex Field Club	<i>Eumerus funeralis</i>	insect - true fly (Diptera)	a hoverfly	Dagnam Park, s122e	TQ551927	1	1976
Essex Field Club	<i>Eumerus funeralis</i>	insect - true fly (Diptera)	a hoverfly	Dagnam Park, s121h	TQ550927	1	1978
Essex Field Club	<i>Eumerus ornatus</i>	insect - true fly (Diptera)	a hoverfly	Weald Park	TQ5795	1	1978
Essex Field Club	<i>Euonymus europaeus</i>	flowering plant	Spindle	Mountnessing C.P.	TQ6297	1	2017
Essex Field Club	<i>Euonymus europaeus</i>	flowering plant	Spindle	Navestock C.P., Horsemanside	TQ5496	1	2018
Essex Field Club	<i>Euonymus europaeus</i>	flowering plant	Spindle	Navestock C.P., Navestock Hall area	TQ5498	1	2018
Essex Field Club	<i>Euonymus europaeus</i>	flowering plant	Spindle	Playing fields, Doddinghurst	TQ5898	1	2015
Essex Field Club	<i>Euonymus europaeus</i>	flowering plant	Spindle	Playing fields, Doddinghurst	TQ5998	1	2015
Essex Field Club	<i>Euonymus europaeus</i>	flowering plant	Spindle	Weald Country Park E	TQ5794	1	2008
Essex Field Club	<i>Euonymus europaeus</i>	flowering plant	Spindle	Weald Country Park W	TQ5694	1	2008
Essex Field Club	<i>Euonymus europaeus</i>	flowering plant	Spindle	Heard's Farm, Brentwood	TQ6097	1	2011
Essex Field Club	<i>Euonymus europaeus</i>	flowering plant	Spindle	Harold Wood NEE, Harold Park	TQ5591	1	2008



Essex Field Club	<i>Euonymus europaeus</i>	flowering plant	Spindle	Doddinghurst C.P., Emblems Farm, Swallows Cross	TQ6098	1	2017
Essex Field Club	<i>Euonymus europaeus</i>	flowering plant	Spindle	Ashwells Farm Wood, Brentwood	TQ5797	1	2014
Essex Field Club	<i>Euonymus europaeus</i>	flowering plant	Spindle	Brentwood C.P., Fitzwalters	TQ6197	1	2017
Essex Field Club	<i>Euonymus europaeus</i>	flowering plant	Spindle	Brentwood C.P., Pilgrims Hatch, Hall Road	TQ6196	1	2017
Essex Field Club	<i>Euonymus europaeus</i>	flowering plant	Spindle	Brentwood C.P., Warley Place, Great Warley.	TQ5891	1	2014
Essex Field Club	<i>Euonymus europaeus</i>	flowering plant	Spindle	Brentwood, A12	TQ5894	1	2014
Essex Field Club	<i>Euonymus europaeus</i>	flowering plant	Spindle	Brentwood, Gibblings Shaw	TQ5791	1	1979
Essex Field Club	<i>Euonymus europaeus</i>	flowering plant	Spindle	Doddinghurst	TQ5997	1	2015
Essex Field Club	<i>Euonymus japonicus</i>	flowering plant	Evergreen Spindle	Brentwood Central	TQ5993	1	2010
Essex Field Club	<i>Euophryum confine</i>	insect - beetle (Coleoptera)		Dagnam Park	TQ550930	1	1980
Essex Field Club	<i>Eupeodes corollae</i>	insect - true fly (Diptera)	a hoverfly	Dagnam Park, s95e	TQ545929	1	1981
Essex Field Club	<i>Eupeodes corollae</i>	insect - true fly (Diptera)	a hoverfly	Dagnam Park, s79g	TQ554931	1	1976
Essex Field Club	<i>Eupeodes corollae</i>	insect - true fly (Diptera)	a hoverfly	Dagnam Park, s61e	TQ548932	1	1976
Essex Field Club	<i>Eupeodes corollae</i>	insect - true fly (Diptera)	a hoverfly	Dagnam Park, s40d	TQ550934	1	1977
Essex Field Club	<i>Eupeodes corollae</i>	insect - true fly (Diptera)	a hoverfly	Dagnam Park, s117g	TQ546927	1	1976
Essex Field Club	<i>Eupeodes corollae</i>	insect - true fly (Diptera)	a hoverfly	Dagnam Park (golf course)	TQ556931	2	1977
Essex Field Club	<i>Eupeodes latifasciatus</i>	insect - true fly (Diptera)	a hoverfly	Harold Hill, Tring Gardens (garden)	TQ544927	3	1998
Essex Field Club	<i>Eupeodes latifasciatus</i>	insect - true fly (Diptera)	a hoverfly	Wealdside meadow	TQ552946	1	1999
Essex Field Club	<i>Eupeodes luniger</i>	insect - true fly (Diptera)	a hoverfly	Harold Hill (garden)	TQ544937	1	1999
Essex Field Club	<i>Eupeodes luniger</i>	insect - true fly (Diptera)	a hoverfly	Harold Hill, Tring Gardens (garden)	TQ544927	9	1999
Essex Field Club	<i>Eupeodes luniger</i>	insect - true fly (Diptera)	a hoverfly	Weald Country Park	TQ5695	1	1984
Essex Field Club	<i>Eupeodes luniger</i>	insect - true fly (Diptera)	a hoverfly	Weald Country Park	TQ5794	1	1984
Essex Field Club	<i>Eupeodes luniger</i>	insect - true fly (Diptera)	a hoverfly	Weald Park, The Forest	TQ572948	1	1984
Essex Field Club	<i>Eupeodes luniger</i>	insect - true fly (Diptera)	a hoverfly	Dagnam Park, s61c	TQ548932	1	1977

Essex Field Club	<i>Eupeodes luniger</i>	insect - true fly (Diptera)	a hoverfly	Dagnam Park, s50a	TQ549933	1	1977
Essex Field Club	<i>Eupeodes luniger</i>	insect - true fly (Diptera)	a hoverfly	Dagnam Park, s35b	TQ555935	1	1977
Essex Field Club	<i>Eupeodes luniger</i>	insect - true fly (Diptera)	a hoverfly	Dagnam Park, s29c	TQ549935	1	1977
Essex Field Club	<i>Eupeodes luniger</i>	insect - true fly (Diptera)	a hoverfly	Dagnam Park, s127i	TQ549926	1	1978
Essex Field Club	<i>Eupeodes luniger</i>	insect - true fly (Diptera)	a hoverfly	Dagnam Park, s107e	TQ546928	1	1979
Essex Field Club	<i>Eupeodes luniger</i>	insect - true fly (Diptera)	a hoverfly	Dagnam Park, Manor Farm	Tq542933	1	1977
Essex Field Club	<i>Eupeodes luniger</i>	insect - true fly (Diptera)	a hoverfly	Brentwood	TQ576958	1	1976
Essex Field Club	<i>Euphorbia amygdaloides subsp. amygdaloides</i>	flowering plant	Wood Spurge	Brentwood, Ingrave, School Lane	TQ6291	1	2016
Essex Field Club	<i>Euphorbia amygdaloides subsp. robbiae</i>	flowering plant	Turkish Wood Spurge	Kelvedon Hatch	TQ5798	1	2015
Essex Field Club	<i>Euphorbia amygdaloides subsp. robbiae</i>	flowering plant	Turkish Wood Spurge	Doddinghurst	TQ5998	2	2016
Essex Field Club	<i>Euphorbia amygdaloides subsp. robbiae</i>	flowering plant	Turkish Wood Spurge	Doddinghurst	TQ5797	1	2015
Essex Field Club	<i>Euphorbia amygdaloides subsp. robbiae</i>	flowering plant	Turkish Wood Spurge	Brentwood Central	TQ5993	1	2010
Essex Field Club	<i>Euphorbia amygdaloides subsp. robbiae</i>	flowering plant	Turkish Wood Spurge	Brentwood	TQ5896	1	2014
Essex Field Club	<i>Euphorbia characias subsp. characias</i>	flowering plant		Brentwood C.P., Warley Gap	TQ5991	1	2018
Essex Field Club	<i>Euphorbia characias subsp. veneta</i>	flowering plant		Brentwood, A12 bypass	TQ6196	1	2014
Essex Field Club	<i>Euphorbia cyparissias</i>	flowering plant	Cypress Spurge	Brentwood Central	TQ5993	1	2009
Essex Field Club	<i>Euphorbia helioscopia</i>	flowering plant	Sun Spurge	Navestock C.P., Navestock Hall area	TQ5498	1	2018
Essex Field Club	<i>Euphorbia helioscopia</i>	flowering plant	Sun Spurge	Chindits :Lane area	TQ5992	1	2010
Essex Field Club	<i>Euphorbia helioscopia</i>	flowering plant	Sun Spurge	Brentwood Central	TQ5993	1	2010
Essex Field Club	<i>Euphorbia lathyris</i>	flowering plant	Caper Spurge	Mountnessing C.P.	TQ6297	1	2017
Essex Field Club	<i>Euphorbia lathyris</i>	flowering plant	Caper Spurge	Chindits :Lane area	TQ5992	1	2010

Essex Field Club	<i>Euphorbia lathyris</i>	flowering plant	Caper Spurge	Brentwood, Pilgrims Hatch	TQ5895	1	2014
Essex Field Club	<i>Euphorbia lathyris</i>	flowering plant	Caper Spurge	Brentwood Central	TQ5993	1	2009
Essex Field Club	<i>Euphorbia lathyris</i>	flowering plant	Caper Spurge	Brentwood C.P., Shenfield, Hall Lane	TQ6095	1	2017
Essex Field Club	<i>Euphorbia peplus</i>	flowering plant	Petty Spurge	Doddinghurst	TQ5998	1	2015
Essex Field Club	<i>Euphorbia peplus</i>	flowering plant	Petty Spurge	Harold Hill E	TQ5592	1	2010
Essex Field Club	<i>Euphorbia peplus</i>	flowering plant	Petty Spurge	Harold Hill S	TQ5491	1	2008
Essex Field Club	<i>Euphorbia peplus</i>	flowering plant	Petty Spurge	Harold Wood NEE, Harold Park	TQ5591	1	2008
Essex Field Club	<i>Euphorbia peplus</i>	flowering plant	Petty Spurge	Kelvedon Hatch	TQ5798	1	2015
Essex Field Club	<i>Euphorbia peplus</i>	flowering plant	Petty Spurge	Mountnessing C.P.	TQ6297	1	2017
Essex Field Club	<i>Euphorbia peplus</i>	flowering plant	Petty Spurge	Navestock C.P., Horsemanside	TQ5496	1	2018
Essex Field Club	<i>Euphorbia peplus</i>	flowering plant	Petty Spurge	Shenfield, Parish Hall car park	TQ6094	1	2011
Essex Field Club	<i>Euphorbia peplus</i>	flowering plant	Petty Spurge	St Pauls Churchyard, Bentley Common	TQ5696	1	2018
Essex Field Club	<i>Euphorbia peplus</i>	flowering plant	Petty Spurge	Doddinghurst	TQ5797	1	2015
Essex Field Club	<i>Euphorbia peplus</i>	flowering plant	Petty Spurge	Dagnam Park (The Manor LNR) SW	TQ5492	1	2010
Essex Field Club	<i>Euphorbia peplus</i>	flowering plant	Petty Spurge	Dagnam Park (The Manor LNR) SE	TQ5592	1	2010
Essex Field Club	<i>Euphorbia peplus</i>	flowering plant	Petty Spurge	Brentwood	TQ5896	1	2014
Essex Field Club	<i>Euphorbia peplus</i>	flowering plant	Petty Spurge	Brentwood C.P., Hutton	TQ6295	1	2017
Essex Field Club	<i>Euphorbia peplus</i>	flowering plant	Petty Spurge	Brentwood Central	TQ5993	1	2009
Essex Field Club	<i>Euphorbia peplus</i>	flowering plant	Petty Spurge	Brentwood, Clement's Wood & housing estate	TQ5891	1	2013
Essex Field Club	<i>Euphorbia peplus</i>	flowering plant	Petty Spurge	Brentwood, Hart's Wood	TQ6092	1	2018
Essex Field Club	<i>Euphorbia peplus</i>	flowering plant	Petty Spurge	Brentwood, Little Warley Common	TQ6091	1	2018
Essex Field Club	<i>Euphorbia peplus</i>	flowering plant	Petty Spurge	Brentwood, South Weald churchyard	TQ5793	1	2007
Essex Field Club	<i>Euphorbia peplus</i>	flowering plant	Petty Spurge	Dagnam Park (The Manor LNR) Duck Wood	TQ5592	1	2010
Essex Field Club	<i>Euphorbia peplus</i>	flowering plant	Petty Spurge	Dagnam Park (The Manor LNR) NW extension	TQ5493	1	2013
Essex Field Club	<i>Euphyia unangulata</i>	insect - moth	Sharp-angled Carpet	Thorndon Park, nr Brentwood	TQ605910	1	1974
Essex Field Club	<i>Euphyia unangulata</i>	insect - moth	Sharp-angled Carpet	Thorndon Country Park, Brentwood	TQ605910	1	1973
Essex Field Club	<i>Euphyia unangulata</i>	insect - moth	Sharp-angled Carpet	Ingrave, nr Brentwood	TQ623922	1	1960
Essex Field Club	<i>Euphylidorea dispar</i>	insect - true fly (Diptera)		Dagnam Park	TQ550930	1	1979
Essex Field Club	<i>Euphylidorea dispar</i>	insect - true fly (Diptera)		Dagnam Park	TQ5593	1	1976

Essex Field Club	<i>Euphylidorea dispar</i>	insect - true fly (Diptera)		Dagnam Park, s4bcef	TQ547938	1	1985
Essex Field Club	<i>Euphylidorea dispar</i>	insect - true fly (Diptera)		The Oaks	TQ565931	1	1978
Essex Field Club	<i>Euphylidorea lineola</i>	insect - true fly (Diptera)		The Mores	TQ565966	1	1983
Essex Field Club	<i>Euphylidorea lineola</i>	insect - true fly (Diptera)		Dagnam Park, s119h	TQ548927	1	1980
Essex Field Club	<i>Eupithecia abbreviata</i>	insect - moth	Brindled Pug	Thorndon Park,nr Brentwood	TQ605910	1	1974
Essex Field Club	<i>Eupithecia abbreviata</i>	insect - moth	Brindled Pug	Thorndon Country Park,Brentwood	TQ605910	1	1973
Essex Field Club	<i>Eupithecia abbreviata</i>	insect - moth	Brindled Pug	Thorndon Country Park North, Little Warley Common (mixed wood)	TQ605912	1	2010
Essex Field Club	<i>Eupithecia abbreviata</i>	insect - moth	Brindled Pug	Thorndon Country Park North (mixed wood)	TQ605913	1	2010
Essex Field Club	<i>Eupithecia abbreviata</i>	insect - moth	Brindled Pug	Great Warley	TQ589917	4	2014
Essex Field Club	<i>Eupithecia abbreviata</i>	insect - moth	Brindled Pug	BRENTWOOD - THORNDON COUNTRY PARK NORTH	TQ612913	2	2011
Essex Field Club	<i>Eupithecia abbreviata</i>	insect - moth	Brindled Pug	BRENTWOOD - NEAR LITTLE WARLEY COMMON, THORNDON COUNTRY PARK NOR	TQ605912	1	2010
Essex Field Club	<i>Eupithecia absinthiata</i>	insect - moth	Wormwood Pug	Thorndon Park,nr Brentwood	TQ605910	1	1974
Essex Field Club	<i>Eupithecia absinthiata</i>	insect - moth	Wormwood Pug	Thorndon Country Park,Brentwood	TQ605910	1	1973
Essex Field Club	<i>Eupithecia absinthiata</i>	insect - moth	Wormwood Pug	Great Warley: CM13 3AG	TQ589917	1	2016
Essex Field Club	<i>Eupithecia absinthiata</i>	insect - moth	Wormwood Pug	Brentwood	TQ591934	1	2013
Essex Field Club	<i>Eupithecia assimilata</i>	insect - moth	Currant Pug	Thorndon Country Park,Brentwood	TQ605910	1	1973
Essex Field Club	<i>Eupithecia centaureata</i>	insect - moth	Lime-speck Pug	Thorndon Park,nr Brentwood	TQ605910	1	1974
Essex Field Club	<i>Eupithecia centaureata</i>	insect - moth	Lime-speck Pug	Thorndon Country Park,Brentwood	TQ605910	1	1973
Essex Field Club	<i>Eupithecia centaureata</i>	insect - moth	Lime-speck Pug	Ingrave,nr Brentwood	TQ623922	1	1960
Essex Field Club	<i>Eupithecia centaureata</i>	insect - moth	Lime-speck Pug	Great Warley	TQ589917	1	2013
Essex Field Club	<i>Eupithecia dodoneata</i>	insect - moth	Oak-tree Pug	BRENTWOOD - NEAR LITTLE WARLEY COMMON, THORNDON COUNTRY PARK NOR	TQ605912	1	2010
Essex Field Club	<i>Eupithecia dodoneata</i>	insect - moth	Oak-tree Pug	BRENTWOOD - THORNDON COUNTRY PARK NORTH	TQ612913	1	2010
Essex Field Club	<i>Eupithecia dodoneata</i>	insect - moth	Oak-tree Pug	Thorndon Country Park North (mixed wood)	TQ605913	1	2010

Essex Field Club	<i>Eupithecia dodoneata</i>	insect - moth	Oak-tree Pug	Thorndon Country Park North, Little Warley Common (mixed wood)	TQ605912	1	2010
Essex Field Club	<i>Eupithecia exiguata</i>	insect - moth	Mottled Pug	Thorndon Park,nr Brentwood	TQ605910	1	1974
Essex Field Club	<i>Eupithecia exiguata</i>	insect - moth	Mottled Pug	Thorndon Park Forest	TQ608912	1	1985
Essex Field Club	<i>Eupithecia exiguata</i>	insect - moth	Mottled Pug	Thorndon Country Park,Brentwood	TQ605910	1	1973
Essex Field Club	<i>Eupithecia exiguata</i>	insect - moth	Mottled Pug	Thorndon Country Park North (mixed wood)	TQ605913	1	2010
Essex Field Club	<i>Eupithecia exiguata</i>	insect - moth	Mottled Pug	Thorndon Country Park	TQ605914	1	2013
Essex Field Club	<i>Eupithecia exiguata</i>	insect - moth	Mottled Pug	BRENTWOOD - THORNDON COUNTRY PARK NORTH	TQ612913	1	2010
Essex Field Club	<i>Eupithecia icterata</i>	insect - moth	Tawny Speckled Pug	Thorndon Park,nr Brentwood	TQ605910	1	1974
Essex Field Club	<i>Eupithecia icterata</i>	insect - moth	Tawny Speckled Pug	Thorndon Country Park,Brentwood	TQ605910	1	1973
Essex Field Club	<i>Eupithecia icterata</i>	insect - moth	Tawny Speckled Pug	Ingrave,nr Brentwood	TQ623922	1	1960
Essex Field Club	<i>Eupithecia indigata</i>	insect - moth	Ochreous Pug	BRENTWOOD - NEAR LITTLE WARLEY COMMON, THORNDON COUNTRY PARK NOR	TQ605912	1	2010
Essex Field Club	<i>Eupithecia indigata</i>	insect - moth	Ochreous Pug	BRENTWOOD - THORNDON COUNTRY PARK NORTH	TQ612913	1	2010
Essex Field Club	<i>Eupithecia indigata</i>	insect - moth	Ochreous Pug	Thorndon Country Park North (mixed wood)	TQ605913	1	2010
Essex Field Club	<i>Eupithecia indigata</i>	insect - moth	Ochreous Pug	Thorndon Country Park North, Little Warley Common (mixed wood)	TQ605912	1	2010
Essex Field Club	<i>Eupithecia linariata</i>	insect - moth	Toadflax Pug	Thorndon Park,nr Brentwood	TQ605910	1	1974
Essex Field Club	<i>Eupithecia linariata</i>	insect - moth	Toadflax Pug	Thorndon Country Park,Brentwood	TQ605910	1	1973
Essex Field Club	<i>Eupithecia millefoliata</i>	insect - moth	Yarrow Pug	Thorndon Park	TQ6091	1	1973
Essex Field Club	<i>Eupithecia millefoliata</i>	insect - moth	Yarrow Pug	TQ6091	TQ6091	1	1974
Essex Field Club	<i>Eupithecia pulchellata</i>	insect - moth	Foxglove Pug	Thorndon Park,nr Brentwood	TQ605910	1	1974
Essex Field Club	<i>Eupithecia pulchellata</i>	insect - moth	Foxglove Pug	Thorndon Country Park,Brentwood	TQ605910	1	1973
Essex Field Club	<i>Eupithecia pulchellata</i>	insect - moth	Foxglove Pug	Ingrave,nr Brentwood	TQ623922	1	1960
Essex Field Club	<i>Eupithecia simplicata</i>	insect - moth	Plain Pug	Thorndon Country Park,Brentwood	TQ605910	1	1973
Essex Field Club	<i>Eupithecia simplicata</i>	insect - moth	Plain Pug	Thorndon Park,nr Brentwood	TQ605910	1	1974
Essex Field Club	<i>Eupithecia subfuscata</i>	insect - moth	Grey Pug	Thorndon Park,nr Brentwood	TQ605910	1	1974
Essex Field Club	<i>Eupithecia subfuscata</i>	insect - moth	Grey Pug	Thorndon Country Park,Brentwood	TQ605910	1	1973

Essex Field Club	<i>Eupithecia subfuscata</i>	insect - moth	Grey Pug	Thorndon Country Park North (mixed wood)	TQ605913	1	2010
Essex Field Club	<i>Eupithecia subfuscata</i>	insect - moth	Grey Pug	BRENTWOOD - THORNDON COUNTRY PARK NORTH	TQ612913	2	2013
Essex Field Club	<i>Eupithecia succenturiata</i>	insect - moth	Bordered Pug	Ingrave,nr Brentwood	TQ623922	1	1960
Essex Field Club	<i>Eupithecia succenturiata</i>	insect - moth	Bordered Pug	Thorndon Country Park,Brentwood	TQ605910	1	1973
Essex Field Club	<i>Eupithecia succenturiata</i>	insect - moth	Bordered Pug	Thorndon Park,nr Brentwood	TQ605910	1	1974
Essex Field Club	<i>Eupithecia vulgata</i>	insect - moth	Common Pug	Thorndon Country Park,Brentwood	TQ605910	1	1973
Essex Field Club	<i>Eupithecia vulgata</i>	insect - moth	Common Pug	Thorndon Country Park North (mixed wood)	TQ605913	2	2010
Essex Field Club	<i>Eupithecia vulgata</i>	insect - moth	Common Pug	Crow Green Fishing Lake	TQ585967	1	2010
Essex Field Club	<i>Eupithecia vulgata</i>	insect - moth	Common Pug	BRENTWOOD - THORNDON COUNTRY PARK NORTH	TQ612913	4	2013
Essex Field Club	<i>Eupithecia vulgata</i>	insect - moth	Common Pug	Thorndon Park,nr Brentwood	TQ605910	1	1974
Essex Field Club	<i>Euplagia quadripunctaria</i>	insect - moth	Jersey Tiger	Harold Hill	TQ548926	6	2014
Essex Field Club	<i>Euplexia lucipara</i>	insect - moth	Small Angle Shades	BRENTWOOD - THORNDON COUNTRY PARK NORTH	TQ612913	2	2013
Essex Field Club	<i>Euplexia lucipara</i>	insect - moth	Small Angle Shades	Ingrave,nr Brentwood	TQ623922	1	1960
Essex Field Club	<i>Euplexia lucipara</i>	insect - moth	Small Angle Shades	Thorndon Country Park,Brentwood	TQ605910	1	1973
Essex Field Club	<i>Euplexia lucipara</i>	insect - moth	Small Angle Shades	Thorndon Park,nr Brentwood	TQ605910	1	1974
Essex Field Club	<i>Euproctis chrysorrhoea</i>	insect - moth	Brown-tail	TQ6091	TQ6091	1	1974
Essex Field Club	<i>Euproctis chrysorrhoea</i>	insect - moth	Brown-tail	Thorndon Park	TQ6091	1	1973
Essex Field Club	<i>Euproctis chrysorrhoea</i>	insect - moth	Brown-tail	Great Warley: bridleway	TQ573910	1	2013
Essex Field Club	<i>Euproctis similis</i>	insect - moth	Yellow-tail	Thorndon Park,nr Brentwood	TQ605910	1	1974
Essex Field Club	<i>Euproctis similis</i>	insect - moth	Yellow-tail	Thorndon Country Park,Brentwood	TQ605910	1	1973
Essex Field Club	<i>Euproctis similis</i>	insect - moth	Yellow-tail	Ingrave,nr Brentwood	TQ623922	1	1960
Essex Field Club	<i>Euproctis similis</i>	insect - moth	Yellow-tail	Hatch Road, Pilgrims Hatch	TQ585958	2	2007
Essex Field Club	<i>Euproctis similis</i>	insect - moth	Yellow-tail	Great Warley	TQ589917	1	2013
Essex Field Club	<i>Euproctis similis</i>	insect - moth	Yellow-tail	BRENTWOOD - THORNDON COUNTRY PARK NORTH	TQ612913	2	2013
Essex Field Club	<i>Eupsilia transversa</i>	insect - moth	Satellite	BRENTWOOD - THORNDON COUNTRY PARK NORTH	TQ612913	1	2010
Essex Field Club	<i>Eupsilia transversa</i>	insect - moth	Satellite	Great Warley	TQ589917	1	2013
Essex Field Club	<i>Eupsilia transversa</i>	insect - moth	Satellite	Ingrave,nr Brentwood	TQ623922	1	1960
Essex Field Club	<i>Eupsilia transversa</i>	insect - moth	Satellite	Thorndon Country Park North (mixed wood)	TQ605913	1	2010

Essex Field Club	<i>Eupsilia transversa</i>	insect - moth	Satellite	Thorndon Country Park, Brentwood	TQ605910	1	1973
Essex Field Club	<i>Eupsilia transversa</i>	insect - moth	Satellite	Thorndon Park, nr Brentwood	TQ605910	1	1974
Essex Field Club	<i>Eupteryx atropunctata</i>	insect - true bug (Hemiptera)		Shenfield Station (NE17): S4	TQ6195	1	2004
Essex Field Club	<i>Eupteryx urticae</i>	insect - true bug (Hemiptera)		Dagnam Park	TQ550930	1	1984
Essex Field Club	<i>Eupteryx urticae</i>	insect - true bug (Hemiptera)		Shenfield Station (NE17): S2	TQ6195	1	2004
Essex Field Club	<i>Eupteryx urticae</i>	insect - true bug (Hemiptera)		Weald Park	TQ570947	1	1984
Essex Field Club	<i>Eurhynchium striatum</i>	moss	Common Striated Feather-moss	Brentwood, Kent's Wood	TQ6091	2	1995
Essex Field Club	<i>Eurithia anthophila</i>	insect - true fly (Diptera)		Angel Cottages	TQ550941	1	1977
Essex Field Club	<i>Eurithia vivida</i>	insect - true fly (Diptera)		Dagnam Park, s8b	TQ546937	1	1976
Essex Field Club	<i>Euscelis incisus</i>	insect - true bug (Hemiptera)		Weald Park	TQ570947	1	1984
Essex Field Club	<i>Euscelis incisus</i>	insect - true bug (Hemiptera)		Shenfield Station (NE17): S5	TQ6195	1	2004
Essex Field Club	<i>Euscelis incisus</i>	insect - true bug (Hemiptera)		Shenfield Station (NE17): S3	TQ6195	1	2004
Essex Field Club	<i>Euscelis incisus</i>	insect - true bug (Hemiptera)		Shenfield Station (NE17): S2	TQ6195	1	2004
Essex Field Club	<i>Euscelis incisus</i>	insect - true bug (Hemiptera)		Shenfield Station (NE17): S10	TQ6195	1	2004
Essex Field Club	<i>Euscelis incisus</i>	insect - true bug (Hemiptera)		Shenfield Station (NE17): S1	TQ6195	1	2004
Essex Field Club	<i>Euscelis incisus</i>	insect - true bug (Hemiptera)		Dagnam Park	TQ550930	1	1984
Essex Field Club	<i>Euthrix potatoria</i>	insect - moth	Drinker	BRENTWOOD - THORNDON COUNTRY PARK NORTH	TQ612913	1	2013
Essex Field Club	<i>Euthrix potatoria</i>	insect - moth	Drinker	Ingrave, nr Brentwood	TQ623922	1	1960
Essex Field Club	<i>Euthrix potatoria</i>	insect - moth	Drinker	Thorndon Park, nr Brentwood	TQ605910	1	1974
Essex Field Club	<i>Euthycera fumigata</i>	insect - true fly (Diptera)		Dagnam Park, s52i	TQ551933	1	1976
Essex Field Club	<i>Euthyneura halidayi</i>	insect - true fly (Diptera)		Dagnam Park, s51d	TQ550933	1	1982
Essex Field Club	<i>Euthyneura halidayi</i>	insect - true fly (Diptera)		Harold Hill	TQ544927	1	1997
Essex Field Club	<i>Euthyneura halidayi</i>	insect - true fly (Diptera)		Harold Hill (garden)	TQ544937	1	1999

Essex Field Club	<i>Euthyneura halidayi</i>	insect - true fly (Diptera)		Harold Hill, Tring Gardens (garden)	TQ544927	2	1998
Essex Field Club	<i>Euthyneura inermis</i>	insect - true fly (Diptera)		The Mores	TQ559965	1	1999
Essex Field Club	<i>Euthyneura inermis</i>	insect - true fly (Diptera)		Harold Hill, Tring Gardens (garden)	TQ544927	2	1997
Essex Field Club	<i>Euthyneura myrtilli</i>	insect - true fly (Diptera)		The Mores	TQ565966	1	1983
Essex Field Club	<i>Eutypa maura</i>	fungus		Brentwood: Warley Place (TQ5890 and TQ5891)	TQ59	1	2013
Essex Field Club	<i>Eutypella acericola</i>	fungus		Weald Country Park SW corner	TQ5693	1	2013
Essex Field Club	<i>Euxoa nigricans</i>	insect - moth	Garden Dart	Thorndon Park,nr Brentwood	TQ605910	1	1974
Essex Field Club	<i>Euxoa nigricans</i>	insect - moth	Garden Dart	Thorndon Country Park,Brentwood	TQ605910	1	1973
Essex Field Club	<i>Euxoa nigricans</i>	insect - moth	Garden Dart	Ingrave,nr Brentwood	TQ623922	1	1970
Essex Field Club	<i>Euxoa tritici</i>	insect - moth	White-line Dart	Thorndon Country Park,Brentwood	TQ605910	1	1973
Essex Field Club	<i>Euxoa tritici</i>	insect - moth	White-line Dart	Thorndon Park,nr Brentwood	TQ605910	1	1974
Essex Field Club	<i>Evarcha falcata</i>	spider (Araneae)		Thorndon Park North	TQ616914	2	1987
Essex Field Club	<i>Evarcha falcata</i>	spider (Araneae)		Hartswood,Brentwood	TQ6092	1	1950
Essex Field Club	<i>Evergestis forficalis</i>	insect - moth	Garden Pebble	BRENTWOOD - NEAR LITTLE WARLEY COMMON, THORNDON COUNTRY PARK NOR	TQ605912	1	2010
Essex Field Club	<i>Evergestis forficalis</i>	insect - moth	Garden Pebble	BRENTWOOD - THORNDON COUNTRY PARK NORTH	TQ612913	1	2010
Essex Field Club	<i>Evergestis forficalis</i>	insect - moth	Garden Pebble	Thorndon Country Park North (mixed wood)	TQ605913	1	2010
Essex Field Club	<i>Evergestis forficalis</i>	insect - moth	Garden Pebble	Thorndon Country Park North, Little Warley Common (mixed wood)	TQ605912	1	2010
Essex Field Club	<i>Exechia contaminata</i>	insect - true fly (Diptera)		The Mores	TQ565966	1	1983
Essex Field Club	<i>Exechia dorsalis</i>	insect - true fly (Diptera)		Dagnam Park, s124e	TQ546926	1	1978
Essex Field Club	<i>Exechia dorsalis</i>	insect - true fly (Diptera)		Dagnam Park, s51d	TQ550933	1	1980
Essex Field Club	<i>Exechia fusca</i>	insect - true fly (Diptera)		Weald Park	TQ5795	1	1980
Essex Field Club	<i>Exechia fusca</i>	insect - true fly (Diptera)		Dagnam Park, s61e	TQ548932	1	1976



Essex Field Club	<i>Exechia fusca</i>	insect - true fly (Diptera)		Dagnam Park, s125f	TQ547926	1	1980
Essex Field Club	<i>Exechia fusca</i>	insect - true fly (Diptera)		Dagnam Park, S117e	TQ546927	1	1977
Essex Field Club	<i>Exechia spinuligera</i>	insect - true fly (Diptera)		Coxtie Green	TQ553948	1	1983
Essex Field Club	<i>Exechiopsis subulata</i>	insect - true fly (Diptera)		The Mores	TQ565966	1	1983
Essex Field Club	<i>Exidia glandulosa</i>	fungus		Weald Country Park W	TQ5694	1	2013
Essex Field Club	<i>Exidia glandulosa</i>	fungus		Weald Country Park E	TQ5794	2	2018
Essex Field Club	<i>Exidia glandulosa</i>	fungus		Dagnam Park (The Manor LNR) NE	TQ5593	1	2015
Essex Field Club	<i>Exidia nucleata</i>	fungus		Weald Country Park W	TQ5694	1	2013
Essex Field Club	<i>Exidia thuretiana</i>	fungus		Weald Country Park SW corner	TQ5693	1	2013
Essex Field Club	<i>Exidia thuretiana</i>	fungus		Weald Country Park SE corner	TQ5793	2	2006
Essex Field Club	<i>Exidia thuretiana</i>	fungus		Weald Country Park E	TQ5794	2	2006
Essex Field Club	<i>Exidia thuretiana</i>	fungus		Dagnam Park (The Manor LNR) NE	TQ5593	1	2015
Essex Field Club	<i>Exidia thuretiana</i>	fungus		Brentwood: Warley Place (TQ5890 and TQ5891)	TQ59	1	2013
Essex Field Club	<i>Eysarcoris venustissimus</i>	insect - true bug (Hemiptera)	Woundwort Shieldbug	Dagnam Park	TQ550930	5	1984
Essex Field Club	<i>Eysarcoris venustissimus</i>	insect - true bug (Hemiptera)	Woundwort Shieldbug	Navestock	TQ546978	1	1983
Essex Field Club	<i>Fagocyba carri</i>	insect - true bug (Hemiptera)		Dagnam Park	TQ550930	1	1984
Essex Field Club	<i>Fagus sylvatica</i>	flowering plant	Beech	St Pauls Churchyard, Bentley Common	TQ5696	1	2018
Essex Field Club	<i>Fagus sylvatica</i>	flowering plant	Beech	Navestock C.P., Navestock Hall area	TQ5498	1	2018
Essex Field Club	<i>Fagus sylvatica</i>	flowering plant	Beech	Mountnessing C.P.	TQ6297	1	2017
Essex Field Club	<i>Fagus sylvatica</i>	flowering plant	Beech	Kelvedon Hatch	TQ5798	1	2015
Essex Field Club	<i>Fagus sylvatica</i>	flowering plant	Beech	Frog Street caravan camp site and Alders Wood	TQ5797	1	2015
Essex Field Club	<i>Fagus sylvatica</i>	flowering plant	Beech	The Mores, Bentley Common	TQ5696	1	2018
Essex Field Club	<i>Fagus sylvatica</i>	flowering plant	Beech	Warley Hospital	TQ5992	1	2010
Essex Field Club	<i>Fagus sylvatica</i>	flowering plant	Beech	Weald Country Park E	TQ5794	2	2018
Essex Field Club	<i>Fagus sylvatica</i>	flowering plant	Beech	Weald Country Park NE corner	TQ5795	1	2008
Essex Field Club	<i>Fagus sylvatica</i>	flowering plant	Beech	Weald Country Park NW corner	TQ5695	1	2008

Essex Field Club	<i>Fagus sylvatica</i>	flowering plant	Beech	Weald Country Park SE corner	TQ5793	1	2008
Essex Field Club	<i>Fagus sylvatica</i>	flowering plant	Beech	Weald Country Park SW corner	TQ5693	1	2008
Essex Field Club	<i>Fagus sylvatica</i>	flowering plant	Beech	Weald Country Park W	TQ5694	1	2008
Essex Field Club	<i>Fagus sylvatica</i>	flowering plant	Beech	Dagnam Park (The Manor LNR) SW	TQ5492	1	2010
Essex Field Club	<i>Fagus sylvatica</i>	flowering plant	Beech	Dagnam Park (The Manor LNR) NW extension	TQ5493	1	2013
Essex Field Club	<i>Fagus sylvatica</i>	flowering plant	Beech	Alder Shaw, Navestock	TQ5697	1	2018
Essex Field Club	<i>Fagus sylvatica</i>	flowering plant	Beech	Beacon Hill triangle wood	TQ5698	1	2018
Essex Field Club	<i>Fagus sylvatica</i>	flowering plant	Beech	Brentwood C.P., Pilgrims Hatch, Chainbridge Farm	TQ6196	1	2017
Essex Field Club	<i>Fagus sylvatica</i>	flowering plant	Beech	Brentwood C.P., Thorndon Country Park	TQ6091	1	2017
Essex Field Club	<i>Fagus sylvatica</i>	flowering plant	Beech	Brentwood C.P., Warley Gap	TQ5991	1	2018
Essex Field Club	<i>Fagus sylvatica</i>	flowering plant	Beech	Brentwood C.P., Warley Place, Great Warley.	TQ5891	1	2014
Essex Field Club	<i>Fagus sylvatica</i>	flowering plant	Beech	Brentwood Central	TQ5993	1	2010
Essex Field Club	<i>Fagus sylvatica</i>	flowering plant	Beech	Brentwood Cottage Hospital	TQ6094	1	2013
Essex Field Club	<i>Fagus sylvatica</i>	flowering plant	Beech	Brentwood, Clement's Wood & housing estate	TQ5891	1	2013
Essex Field Club	<i>Fagus sylvatica</i>	flowering plant	Beech	Brentwood, Clement's Wood & housing estate	TQ5892	1	2013
Essex Field Club	<i>Fagus sylvatica</i>	flowering plant	Beech	Brentwood, Hart's Wood	TQ6092	1	2018
Essex Field Club	<i>Fagus sylvatica</i>	flowering plant	Beech	Brentwood, South Weald	TQ5794	1	1979
Essex Field Club	<i>Fagus sylvatica</i>	flowering plant	Beech	Brentwood, The Mores	TQ5696	1	2010
Essex Field Club	<i>Falcaria lacertinaria</i>	insect - moth	Scalloped Hook-tip	Thorndon Park, nr Brentwood	TQ605910	1	1974
Essex Field Club	<i>Falcaria lacertinaria</i>	insect - moth	Scalloped Hook-tip	Thorndon Country Park, Brentwood	TQ605910	1	1973
Essex Field Club	<i>Falcaria lacertinaria</i>	insect - moth	Scalloped Hook-tip	Thorndon Country Park North (mixed wood)	TQ605913	2	2010
Essex Field Club	<i>Falcaria lacertinaria</i>	insect - moth	Scalloped Hook-tip	Ingrave, nr Brentwood	TQ623922	1	1960
Essex Field Club	<i>Falcaria lacertinaria</i>	insect - moth	Scalloped Hook-tip	BRENTWOOD - THORNDON COUNTRY PARK NORTH	TQ612913	4	2011
Essex Birdwatching Society	<i>Falco peregrinus</i>	bird	Peregrine Falcon	TQ5494	TQ5494	1	2014
Essex Birdwatching Society	<i>Falco peregrinus</i>	bird	Peregrine Falcon	TQ5492	TQ5492	1	2015
Essex Birdwatching Society	<i>Falco peregrinus</i>	bird	Peregrine Falcon	Thorndon CP North	TQ6091	2	2017
Essex Birdwatching Society	<i>Falco peregrinus</i>	bird	Peregrine Falcon	Thorndon CP (North)	TQ6091	2	2015

Essex Birdwatching Society	<i>Falco peregrinus</i>	bird	Peregrine Falcon	Kelvedon Hatch (Garden)	TQ5798	1	2016
Essex Birdwatching Society	<i>Falco peregrinus</i>	bird	Peregrine Falcon	Ingrave (A128)	TQ6293	1	2015
Essex Birdwatching Society	<i>Falco peregrinus</i>	bird	Peregrine Falcon	Harold Wood SW	TQ5691	6	2017
Essex Birdwatching Society	<i>Falco peregrinus</i>	bird	Peregrine Falcon	Harold Wood	TQ5591	1	2016
Essex Birdwatching Society	<i>Falco peregrinus</i>	bird	Peregrine Falcon	Harold Hill, Hatter's Wood	TQ5492	1	2015
Essex Birdwatching Society	<i>Falco peregrinus</i>	bird	Peregrine Falcon	Harold Hill, Harold Park	TQ5591	1	2016
Essex Birdwatching Society	<i>Falco peregrinus</i>	bird	Peregrine Falcon	Brentwood, St. Faith's Park	TQ5893	1	2016
Essex Birdwatching Society	<i>Falco peregrinus</i>	bird	Peregrine Falcon	Noak Hill	TQ5493	1	2014
Essex Birdwatching Society	<i>Falco peregrinus</i>	bird	Peregrine Falcon	Warley	TQ5893	1	2016
Essex Birdwatching Society	<i>Falco peregrinus</i>	bird	Peregrine Falcon	Harold Park	TQ5591	1	2015
Essex Birdwatching Society	<i>Falco peregrinus</i>	bird	Peregrine Falcon	TQ5591	TQ5591	1	2015
Essex Birdwatching Society	<i>Falco subbuteo</i>	bird	Eurasian Hobby	Doddinghurst	TQ5998	2	2017
Essex Birdwatching Society	<i>Falco subbuteo</i>	bird	Eurasian Hobby	TQ5591	TQ5591	1	2015
Essex Birdwatching Society	<i>Falco subbuteo</i>	bird	Eurasian Hobby	TQ5791	TQ5791	1	2015
Essex Birdwatching Society	<i>Falco subbuteo</i>	bird	Eurasian Hobby	Great Warley	TQ5791	2	2016
Essex Birdwatching Society	<i>Falco subbuteo</i>	bird	Eurasian Hobby	TQ5993	TQ5993	1	2015
Essex Birdwatching Society	<i>Falco subbuteo</i>	bird	Eurasian Hobby	Weald County Park	TQ5794	1	2015
Essex Birdwatching Society	<i>Falco subbuteo</i>	bird	Eurasian Hobby	Weald CP, near South Weald	TQ5794	1	2014
Essex Birdwatching Society	<i>Falco subbuteo</i>	bird	Eurasian Hobby	Weald Park, Brentwood, Essex	TQ5894	1	2015
Essex Birdwatching Society	<i>Falco subbuteo</i>	bird	Eurasian Hobby	Thorndon CP North	TQ6091	2	2014
Essex Birdwatching Society	<i>Falco subbuteo</i>	bird	Eurasian Hobby	South Weald, Calcott Hall Farm	TQ5894	1	2014

Essex Birdwatching Society	<i>Falco subbuteo</i>	bird	Eurasian Hobby	South Weald Cricket Pitch	TQ5794	1	2015
Essex Birdwatching Society	<i>Falco subbuteo</i>	bird	Eurasian Hobby	Shenfield	TQ6094	1	2013
Essex Birdwatching Society	<i>Falco subbuteo</i>	bird	Eurasian Hobby	Kelvedon Hatch (Garden)	TQ5798	2	2017
Essex Birdwatching Society	<i>Falco subbuteo</i>	bird	Eurasian Hobby	Kelvedon Hatch	TQ5799	2	2013
Essex Birdwatching Society	<i>Falco subbuteo</i>	bird	Eurasian Hobby	South Weald	TQ5793	12	2016
Essex Birdwatching Society	<i>Falco subbuteo</i>	bird	Eurasian Hobby	Great Warley, Boyles Court Farm	TQ5791	2	2016
Essex Birdwatching Society	<i>Falco subbuteo</i>	bird	Eurasian Hobby	Dagnam Park	TQ5593	2	2017
Essex Birdwatching Society	<i>Falco subbuteo</i>	bird	Eurasian Hobby	Dagnam Park, Harold Hill	TQ5593	1	2013
Essex Birdwatching Society	<i>Falco subbuteo</i>	bird	Eurasian Hobby	Harold Park	TQ5591	1	2015
Essex Birdwatching Society	<i>Falco tinnunculus</i>	bird	Common Kestrel	Whetmead NR, nr Witham	TQ5491	16	2016
Essex Birdwatching Society	<i>Falco tinnunculus</i>	bird	Common Kestrel	Thorndon CP (North)	TQ6091	4	2015
Essex Birdwatching Society	<i>Falco tinnunculus</i>	bird	Common Kestrel	Thorndon CP	TQ6091	1	2016
Essex Birdwatching Society	<i>Falco tinnunculus</i>	bird	Common Kestrel	Thames Chase, Harold Court	TQ5691	1	2013
Essex Birdwatching Society	<i>Falco tinnunculus</i>	bird	Common Kestrel	St Vincent's Hamlet	TQ5594	1	2013
Essex Birdwatching Society	<i>Falco tinnunculus</i>	bird	Common Kestrel	South Weald Cricket Pitch	TQ5794	1	2015
Essex Birdwatching Society	<i>Falco tinnunculus</i>	bird	Common Kestrel	South Weald Cricket Ground	TQ5794	1	2014
Essex Birdwatching Society	<i>Falco tinnunculus</i>	bird	Common Kestrel	South Weald	TQ5793	6	2017
Essex Birdwatching Society	<i>Falco tinnunculus</i>	bird	Common Kestrel	Romford, Maylands GC	TQ5592	3	2017
Essex Birdwatching Society	<i>Falco tinnunculus</i>	bird	Common Kestrel	Nags Head Lane Fishery, Brentwood	TQ5691	4	2016
Essex Birdwatching Society	<i>Falco tinnunculus</i>	bird	Common Kestrel	Maylands GC	TQ5592	4	2017
Essex Birdwatching Society	<i>Falco tinnunculus</i>	bird	Common Kestrel	Thorndon CP North	TQ6091	5	2017

Essex Birdwatching Society	<i>Falco tinnunculus</i>	bird	Common Kestrel	TQ5791	TQ5791	1	2015
Essex Birdwatching Society	<i>Falco tinnunculus</i>	bird	Common Kestrel	TQ5891	TQ5891	1	2015
Essex Birdwatching Society	<i>Falco tinnunculus</i>	bird	Common Kestrel	Weald Park, Brentwood, Essex	TQ5894	1	2015
Essex Birdwatching Society	<i>Falco tinnunculus</i>	bird	Common Kestrel	Weald Park	TQ5794	2	2016
Essex Birdwatching Society	<i>Falco tinnunculus</i>	bird	Common Kestrel	Weald CP, near South Weald	TQ5794	4	2014
Essex Birdwatching Society	<i>Falco tinnunculus</i>	bird	Common Kestrel	Weald CP	TQ5794	5	2014
Essex Birdwatching Society	<i>Falco tinnunculus</i>	bird	Common Kestrel	Weald County Park	TQ5794	3	2015
Essex Birdwatching Society	<i>Falco tinnunculus</i>	bird	Common Kestrel	Weald Country Park	TQ5794	4	2017
Essex Birdwatching Society	<i>Falco tinnunculus</i>	bird	Common Kestrel	Weald Country Park	TQ5694	3	2017
Essex Birdwatching Society	<i>Falco tinnunculus</i>	bird	Common Kestrel	Warley, Mascalls & Boyles Court	TQ5992	1	2015
Essex Birdwatching Society	<i>Falco tinnunculus</i>	bird	Common Kestrel	Warley	TQ5992	1	2015
Essex Birdwatching Society	<i>Falco tinnunculus</i>	bird	Common Kestrel	Warley	TQ5893	3	2016
Essex Birdwatching Society	<i>Falco tinnunculus</i>	bird	Common Kestrel	M25, Junction 28	TQ5692	1	2016
Essex Birdwatching Society	<i>Falco tinnunculus</i>	bird	Common Kestrel	M25, Brentwood	TQ6095	1	2015
Essex Birdwatching Society	<i>Falco tinnunculus</i>	bird	Common Kestrel	A12 near Mountnessing	TQ6196	1	2014
Essex Birdwatching Society	<i>Falco tinnunculus</i>	bird	Common Kestrel	Dagnam Park, Harold Hill	TQ5593	7	2016
Essex Birdwatching Society	<i>Falco tinnunculus</i>	bird	Common Kestrel	Dagnam Park	TQ5593	6	2017
Essex Birdwatching Society	<i>Falco tinnunculus</i>	bird	Common Kestrel	Coxtie Green	TQ5695	1	2014
Essex Birdwatching Society	<i>Falco tinnunculus</i>	bird	Common Kestrel	Brook Street	TQ5893	1	2017
Essex Birdwatching Society	<i>Falco tinnunculus</i>	bird	Common Kestrel	Brook St Junction A12/M25	TQ5692	1	2016
Essex Birdwatching Society	<i>Falco tinnunculus</i>	bird	Common Kestrel	Brentwood, St Faith's Park	TQ5893	1	2017

Essex Birdwatching Society	<i>Falco tinnunculus</i>	bird	Common Kestrel	Brentwood, Nags Head Lane Fishery	TQ5691	4	2016
Essex Birdwatching Society	<i>Falco tinnunculus</i>	bird	Common Kestrel	Boyles Court Farm, Great Warley	TQ5791	1	2015
Essex Birdwatching Society	<i>Falco tinnunculus</i>	bird	Common Kestrel	Bentley	TQ5696	1	2013
Essex Birdwatching Society	<i>Falco tinnunculus</i>	bird	Common Kestrel	A12 Shenfield	TQ6196	5	2017
Essex Birdwatching Society	<i>Falco tinnunculus</i>	bird	Common Kestrel	Doddinghurst	TQ5998	1	2015
Essex Birdwatching Society	<i>Falco tinnunculus</i>	bird	Common Kestrel	Doddinghurst, Days Lane	TQ5998	1	2015
Essex Birdwatching Society	<i>Falco tinnunculus</i>	bird	Common Kestrel	Folkes Lane Woodland	TQ576897	1	2014
Essex Birdwatching Society	<i>Falco tinnunculus</i>	bird	Common Kestrel	M25 J28/A12-Weald Park	TQ5693	1	2017
Essex Birdwatching Society	<i>Falco tinnunculus</i>	bird	Common Kestrel	Little Warley Common (TQ69 A)	TQ6191	2	2015
Essex Birdwatching Society	<i>Falco tinnunculus</i>	bird	Common Kestrel	Kelvedon Hatch	TQ5799	7	2016
Essex Birdwatching Society	<i>Falco tinnunculus</i>	bird	Common Kestrel	Havering Plain	TQ5494	1	2017
Essex Birdwatching Society	<i>Falco tinnunculus</i>	bird	Common Kestrel	Brentwood, St. Faith's Park	TQ5893	2	2016
Essex Birdwatching Society	<i>Falco tinnunculus</i>	bird	Common Kestrel	Harold Hill, Dagnam Park LNR	TQ5593	4	2015
Essex Birdwatching Society	<i>Falco tinnunculus</i>	bird	Common Kestrel	Harold Wood SW	TQ5691	1	2015
Essex Birdwatching Society	<i>Falco tinnunculus</i>	bird	Common Kestrel	Harold Hill, Dagnam Park	TQ5593	5	2016
Essex Birdwatching Society	<i>Falco tinnunculus</i>	bird	Common Kestrel	Great Warley: Mascalls Lane	TQ5891	1	2015
Essex Birdwatching Society	<i>Falco tinnunculus</i>	bird	Common Kestrel	Great Warley, Boyles Court Farm	TQ5791	2	2016
Essex Birdwatching Society	<i>Falco tinnunculus</i>	bird	Common Kestrel	Great Warley	TQ5791	1	2016
Essex Field Club	<i>Fallopia baldschuanica</i>	flowering plant	Russian-vine	Mountnessing C.P.	TQ6297	1	2017
Essex Field Club	<i>Fallopia baldschuanica</i>	flowering plant	Russian-vine	Dagnam Park (The Manor LNR) SW	TQ5492	1	2010
Essex Field Club	<i>Fallopia baldschuanica</i>	flowering plant	Russian-vine	Dagnam Park (The Manor LNR) NW extension	TQ5493	1	2013
Essex Field Club	<i>Fallopia baldschuanica</i>	flowering plant	Russian-vine	Dagnam Park (The Manor LNR) NE	TQ5593	1	2010

Essex Field Club	<i>Fallopia baldschuanica</i>	flowering plant	Russian-vine	Brentwood Central	TQ5993	1	2009
Essex Field Club	<i>Fallopia baldschuanica</i>	flowering plant	Russian-vine	Alexander Lane, Shenfield	TQ6195	1	2009
Essex Field Club	<i>Fallopia convolvulus</i>	flowering plant	Black-bindweed	Navestock side monad	TQ5697	1	2018
Essex Field Club	<i>Fallopia convolvulus</i>	flowering plant	Black-bindweed	Kelvedon Hatch	TQ5798	1	2015
Essex Field Club	<i>Fallopia convolvulus</i>	flowering plant	Black-bindweed	Harold Hill S	TQ5491	1	2006
Essex Field Club	<i>Fallopia convolvulus</i>	flowering plant	Black-bindweed	Doddinghurst C.P., Emblems Farm, Swallows Cross	TQ6098	1	2017
Essex Field Club	<i>Fallopia convolvulus</i>	flowering plant	Black-bindweed	Brentwood Central	TQ5993	1	2009
Essex Field Club	<i>Fallopia convolvulus</i>	flowering plant	Black-bindweed	Bentley golf course, Brentwood	TQ5797	1	2015
Essex Field Club	<i>Fallopia japonica</i>	flowering plant	Japanese Knotweed	Weald Country Park W	TQ5694	1	2008
Essex Field Club	<i>Fallopia japonica</i>	flowering plant	Japanese Knotweed	Weald Country Park SE corner	TQ5793	1	2008
Essex Field Club	<i>Fallopia japonica</i>	flowering plant	Japanese Knotweed	Weald Country Park NE corner	TQ5795	1	2008
Essex Field Club	<i>Fallopia japonica</i>	flowering plant	Japanese Knotweed	St Pauls Churchyard, Bentley Common	TQ5696	1	2018
Essex Field Club	<i>Fallopia japonica</i>	flowering plant	Japanese Knotweed	Shenfield Station	TQ613949	1	2016
Essex Field Club	<i>Fallopia japonica</i>	flowering plant	Japanese Knotweed	Lorne Road Cemetery	TQ5992	1	2010
Essex Field Club	<i>Fallopia japonica</i>	flowering plant	Japanese Knotweed	Brentwood, Hart's Wood	TQ6092	1	2018
Essex Field Club	<i>Fallopia japonica</i>	flowering plant	Japanese Knotweed	Brentwood, Clement's Wood & housing estate	TQ5892	1	2013
Essex Field Club	<i>Fallopia japonica</i>	flowering plant	Japanese Knotweed	Brentwood, Clement's Wood & housing estate	TQ5891	1	2013
Essex Field Club	<i>Fallopia japonica</i>	flowering plant	Japanese Knotweed	Brentwood Central	TQ5993	1	2010
Essex Field Club	<i>Fallopia japonica</i>	flowering plant	Japanese Knotweed	Brentwood C.P., Warley Place, Great Warley.	TQ5891	1	2014
EFC Schemes	<i>Fallopia japonica</i>	flowering plant	Japanese Knotweed	Nags Head Lane, Brentwood	TQ564911	1	2013
EFC Schemes	<i>Fallopia japonica</i>	flowering plant	Japanese Knotweed	Brentwood: Crown Street	TQ593935	1	2013
Essex Field Club	<i>Fallopia sachalinensis</i>	flowering plant	Giant Knotweed	Weald Country Park SE corner	TQ5793	1	2008
Essex Field Club	<i>Fannia armata</i>	insect - true fly (Diptera)		Dagnam Park, s96b	TQ546929	1	1976
Essex Field Club	<i>Fannia armata</i>	insect - true fly (Diptera)		Dagnam Park, s95b	TQ545929	1	1977
Essex Field Club	<i>Fannia armata</i>	insect - true fly (Diptera)		Dagnam Park, s83i	TQ546930	1	1977
Essex Field Club	<i>Fannia armata</i>	insect - true fly (Diptera)		Dagnam Park, s83	TQ546930	1	1980
Essex Field Club	<i>Fannia armata</i>	insect - true fly (Diptera)		Dagnam Park, s80b	TQ555931	1	1976
Essex Field Club	<i>Fannia armata</i>	insect - true fly (Diptera)		Dagnam Park, s96e	TQ546929	1	1977

Essex Field Club	<i>Fannia armata</i>	insect - true fly (Diptera)		Dagnam Park, The Priory	TQ544934	1	1977
Essex Field Club	<i>Fannia armata</i>	insect - true fly (Diptera)		Harold Hill, Tring Gardens (garden)	TQ544927	2	1999
Essex Field Club	<i>Fannia armata</i>	insect - true fly (Diptera)		The Mores	TQ565966	1	1983
Essex Field Club	<i>Fannia armata</i>	insect - true fly (Diptera)		The Mores	TQ5696	1	1998
Essex Field Club	<i>Fannia armata</i>	insect - true fly (Diptera)		Warley Place	TQ583910	1	1990
Essex Field Club	<i>Fannia armata</i>	insect - true fly (Diptera)		Weald Park	TQ574955	1	1976
Essex Field Club	<i>Fannia armata</i>	insect - true fly (Diptera)		Weald Park	TQ5795	2	1980
Essex Field Club	<i>Fannia armata</i>	insect - true fly (Diptera)		Dagnam Park, s78h	TQ553931	1	1981
Essex Field Club	<i>Fannia armata</i>	insect - true fly (Diptera)		Dagnam Park, s72eh	TQ547931	1	1978
Essex Field Club	<i>Fannia armata</i>	insect - true fly (Diptera)		Dagnam Park, s105e	TQ555929	1	1976
Essex Field Club	<i>Fannia armata</i>	insect - true fly (Diptera)		Dagnam Park, s115a	TQ554928	1	1978
Essex Field Club	<i>Fannia armata</i>	insect - true fly (Diptera)		Dagnam Park, S120f	TQ549927	1	1978
Essex Field Club	<i>Fannia armata</i>	insect - true fly (Diptera)		Dagnam Park, s122cde	TQ551927	1	1981
Essex Field Club	<i>Fannia armata</i>	insect - true fly (Diptera)		Dagnam Park, s39i	TQ549934	1	1977
Essex Field Club	<i>Fannia armata</i>	insect - true fly (Diptera)		Dagnam Park, s40	TQ550934	1	1978
Essex Field Club	<i>Fannia armata</i>	insect - true fly (Diptera)		Dagnam Park, s40b	TQ550934	1	1976
Essex Field Club	<i>Fannia armata</i>	insect - true fly (Diptera)		Dagnam Park, s40bcef	TQ550934	1	1985
Essex Field Club	<i>Fannia armata</i>	insect - true fly (Diptera)		Dagnam Park, s58g	TQ545932	1	1978
Essex Field Club	<i>Fannia armata</i>	insect - true fly (Diptera)		Dagnam Park, s58a	TQ545932	1	1977
Essex Field Club	<i>Fannia armata</i>	insect - true fly (Diptera)		Dagnam Park, s52d	TQ551933	1	1980
Essex Field Club	<i>Fannia armata</i>	insect - true fly (Diptera)		Dagnam Park, s40i	TQ550934	1	1976



Essex Field Club	<i>Fannia armata</i>	insect - true fly (Diptera)		Dagnam Park, s40d	TQ550934	1	1977
Essex Field Club	<i>Fannia atripes</i>	insect - true fly (Diptera)		Harold Hill, Tring Gardens (garden)	TQ544927	6	1999
Essex Field Club	<i>Fannia canicularis</i>	insect - true fly (Diptera)		Weald Park	TQ5795	1	1981
Essex Field Club	<i>Fannia canicularis</i>	insect - true fly (Diptera)		Weald Park	TQ5794	1	1981
Essex Field Club	<i>Fannia canicularis</i>	insect - true fly (Diptera)		Harold Hill, Tring Gardens (garden)	TQ544927	5	1999
Essex Field Club	<i>Fannia canicularis</i>	insect - true fly (Diptera)		Harold Hill, 11 Chepstow (indoors)	TQ550920	1	1975
Essex Field Club	<i>Fannia canicularis</i>	insect - true fly (Diptera)		Dagnam Park, s96e	TQ546929	1	1977
Essex Field Club	<i>Fannia canicularis</i>	insect - true fly (Diptera)		Dagnam Park, s72f	TQ547931	1	1980
Essex Field Club	<i>Fannia canicularis</i>	insect - true fly (Diptera)		Dagnam Park, s108c	TQ547928	1	1980
Essex Field Club	<i>Fannia carbonaria</i>	insect - true fly (Diptera)		Weald Park	TQ573953	1	1980
Essex Field Club	<i>Fannia coracina</i>	insect - true fly (Diptera)		Dagnam Park, s4bcef	TQ547938	1	1985
Essex Field Club	<i>Fannia coracina</i>	insect - true fly (Diptera)		Dagnam Park, s50e	TQ549933	1	1981
Essex Field Club	<i>Fannia coracina</i>	insect - true fly (Diptera)		Dagnam Park, s51c	TQ550933	1	1979
Essex Field Club	<i>Fannia coracina</i>	insect - true fly (Diptera)		Dagnam Park, s58g	TQ545932	1	1979
Essex Field Club	<i>Fannia coracina</i>	insect - true fly (Diptera)		Dagnam Park, s80i	TQ555931	1	1980
Essex Field Club	<i>Fannia coracina</i>	insect - true fly (Diptera)		The Mores	TQ565966	1	1983
Essex Field Club	<i>Fannia coracina</i>	insect - true fly (Diptera)		Dagnam Park, s40d	TQ550934	1	1977
Essex Field Club	<i>Fannia coracina</i>	insect - true fly (Diptera)		Dagnam Park, s28g	TQ548935	1	1980
Essex Field Club	<i>Fannia coracina</i>	insect - true fly (Diptera)		Coxtie Green	TQ5696	1	1981
Essex Field Club	<i>Fannia coracina</i>	insect - true fly (Diptera)		Dagnam Park, S117e	TQ546927	1	1976
Essex Field Club	<i>Fannia coracina</i>	insect - true fly (Diptera)		Dagnam Park, s117i	TQ546927	2	1978

Essex Field Club	<i>Fannia coracina</i>	insect - true fly (Diptera)		Dagnam Park, s118	TQ547927	1	1981
Essex Field Club	<i>Fannia coracina</i>	insect - true fly (Diptera)		Dagnam Park, s23d	TQ553936	1	1997
Essex Field Club	<i>Fannia coracina</i>	insect - true fly (Diptera)		Dagnam Park, s23e	TQ553936	1	1976
Essex Field Club	<i>Fannia corvina</i>	insect - true fly (Diptera)		Weald Park	TQ5795	1	1980
Essex Field Club	<i>Fannia corvina</i>	insect - true fly (Diptera)		The Mores	TQ565966	1	1983
Essex Field Club	<i>Fannia corvina</i>	insect - true fly (Diptera)		Harold Hill, Tring Gardens (garden)	TQ544927	7	1999
Essex Field Club	<i>Fannia corvina</i>	insect - true fly (Diptera)		Dagnam Park, s64b	TQ551932	1	1980
Essex Field Club	<i>Fannia corvina</i>	insect - true fly (Diptera)		Dagnam Park, s121a	TQ550927	1	1979
Essex Field Club	<i>Fannia corvina</i>	insect - true fly (Diptera)		Dagnam Park, s118	TQ547927	1	1980
Essex Field Club	<i>Fannia difficilis</i>	insect - true fly (Diptera)		Barrack Wood	TQ599920	1	1982
Essex Field Club	<i>Fannia difficilis</i>	insect - true fly (Diptera)		The Mores	TQ560966	1	1998
Essex Field Club	<i>Fannia fuscua</i>	insect - true fly (Diptera)		Dagnam Park, s113f	TQ552928	1	1978
Essex Field Club	<i>Fannia fuscua</i>	insect - true fly (Diptera)		Dagnam Park, s108f	TQ547928	1	1980
Essex Field Club	<i>Fannia genualis</i>	insect - true fly (Diptera)		Harold Hill, Tring Gardens (garden)	TQ544927	1	1999
Essex Field Club	<i>Fannia gotlandica</i>	insect - true fly (Diptera)		Dagnam Park, s81g	TQ556931	1	1980
Essex Field Club	<i>Fannia gotlandica</i>	insect - true fly (Diptera)		Dagnam Park, s81a	TQ556931	1	1979
Essex Field Club	<i>Fannia gotlandica</i>	insect - true fly (Diptera)		Dagnam Park, s52d	TQ551933	1	1980
Essex Field Club	<i>Fannia gotlandica</i>	insect - true fly (Diptera)		Dagnam Park, s39i	TQ549934	1	1977
Essex Field Club	<i>Fannia gotlandica</i>	insect - true fly (Diptera)		Dagnam Park, s118b	TQ547927	1	1980
Essex Field Club	<i>Fannia lepida</i>	insect - true fly (Diptera)		Harold Hill, Central Park	TQ543921	1	1980
Essex Field Club	<i>Fannia lustrator</i>	insect - true fly (Diptera)		Dagnam Park, s58d	TQ545932	1	1976

Essex Field Club	<i>Fannia lustrator</i>	insect - true fly (Diptera)		Dagnam Park, s58i	TQ545932	1	1978
Essex Field Club	<i>Fannia lustrator</i>	insect - true fly (Diptera)		Harold Hill, Central Park	TQ543921	2	1980
Essex Field Club	<i>Fannia lustrator</i>	insect - true fly (Diptera)		Harold Hill, Tring Gardens (garden)	TQ544927	4	1999
Essex Field Club	<i>Fannia lustrator</i>	insect - true fly (Diptera)		The Mores	TQ565966	1	1983
Essex Field Club	<i>Fannia lustrator</i>	insect - true fly (Diptera)		Thorndon Park	TQ620915	1	1977
Essex Field Club	<i>Fannia lustrator</i>	insect - true fly (Diptera)		Dagnam Park, s50a	TQ549933	1	1981
Essex Field Club	<i>Fannia lustrator</i>	insect - true fly (Diptera)		Dagnam Park, s41g	TQ551934	1	1998
Essex Field Club	<i>Fannia lustrator</i>	insect - true fly (Diptera)		Dagnam Park, s40i	TQ550934	1	1977
Essex Field Club	<i>Fannia lustrator</i>	insect - true fly (Diptera)		Dagnam Park	TQ550930	1	1980
Essex Field Club	<i>Fannia lustrator</i>	insect - true fly (Diptera)		Dagnam Park, S117e	TQ546927	1	1977
Essex Field Club	<i>Fannia lustrator</i>	insect - true fly (Diptera)		Dagnam Park, s118	TQ547927	1	1978
Essex Field Club	<i>Fannia lustrator</i>	insect - true fly (Diptera)		Dagnam Park, s118b	TQ547927	1	1976
Essex Field Club	<i>Fannia lustrator</i>	insect - true fly (Diptera)		Dagnam Park, s23f	TQ553936	1	1976
Essex Field Club	<i>Fannia lustrator</i>	insect - true fly (Diptera)		Dagnam Park, s37c	TQ547934	1	1977
Essex Field Club	<i>Fannia manicata</i>	insect - true fly (Diptera)		Weald Park	TQ5795	1	1981
Essex Field Club	<i>Fannia manicata</i>	insect - true fly (Diptera)		Harold Hill, Tring Gardens (garden)	TQ544927	4	1999
Essex Field Club	<i>Fannia manicata</i>	insect - true fly (Diptera)		Doddinghurst	TQ582986	1	1979
Essex Field Club	<i>Fannia manicata</i>	insect - true fly (Diptera)		Dagnam Park, s52i	TQ551933	1	1982
Essex Field Club	<i>Fannia manicata</i>	insect - true fly (Diptera)		Dagnam Park, s50d	TQ549933	1	1979
Essex Field Club	<i>Fannia manicata</i>	insect - true fly (Diptera)		Dagnam Park, s38i	TQ548934	3	1980
Essex Field Club	<i>Fannia manicata</i>	insect - true fly (Diptera)		Dagnam Park, s26h	TQ546935	1	1976

Essex Field Club	<i>Fannia manicata</i>	insect - true fly (Diptera)		Dagnam Park, s125f	TQ547926	1	1980
Essex Field Club	<i>Fannia manicata</i>	insect - true fly (Diptera)		Dagnam Park, s108c	TQ547928	2	1980
Essex Field Club	<i>Fannia manicata</i>	insect - true fly (Diptera)		Dagnam Park, Old Priory	TQ5493	1	1980
Essex Field Club	<i>Fannia mollissima</i>	insect - true fly (Diptera)		Dagnam Park, s64b	TQ551932	1	1995
Essex Field Club	<i>Fannia mollissima</i>	insect - true fly (Diptera)		Dudbrook	TQ562982	1	1983
Essex Field Club	<i>Fannia mollissima</i>	insect - true fly (Diptera)		Noak Hill	TQ553948	1	1983
Essex Field Club	<i>Fannia mollissima</i>	insect - true fly (Diptera)		The Mores	TQ565966	3	1983
Essex Field Club	<i>Fannia mollissima</i>	insect - true fly (Diptera)		Dagnam Park, s50f	TQ549933	1	1981
Essex Field Club	<i>Fannia mollissima</i>	insect - true fly (Diptera)		Dagnam Park, s50d	TQ549933	1	1981
Essex Field Club	<i>Fannia mollissima</i>	insect - true fly (Diptera)		Dagnam Park, s41g	TQ551934	1	1992
Essex Field Club	<i>Fannia mollissima</i>	insect - true fly (Diptera)		Dagnam Park, s40f	TQ550934	1	1976
Essex Field Club	<i>Fannia mollissima</i>	insect - true fly (Diptera)		Dagnam Park, s40e	TQ550934	1	1976
Essex Field Club	<i>Fannia mollissima</i>	insect - true fly (Diptera)		Dagnam Park, s40d	TQ550934	1	1981
Essex Field Club	<i>Fannia mollissima</i>	insect - true fly (Diptera)		Dagnam Park, s40	TQ550934	2	1982
Essex Field Club	<i>Fannia monilis</i>	insect - true fly (Diptera)		The Mores	TQ565966	1	1983
Essex Field Club	<i>Fannia monilis</i>	insect - true fly (Diptera)		Harold Hill, Tring Gardens (garden)	TQ544927	1	1996
Essex Field Club	<i>Fannia monilis</i>	insect - true fly (Diptera)		Dagnam Park, s28g	TQ548935	1	1980
Essex Field Club	<i>Fannia monilis</i>	insect - true fly (Diptera)		Dagnam Park, s107h	TQ546928	1	1988
Essex Field Club	<i>Fannia monilis</i>	insect - true fly (Diptera)		Dagnam Park, s107e	TQ546928	1	1981
Essex Field Club	<i>Fannia pallitibia</i>	insect - true fly (Diptera)		The Mores	TQ565966	1	1983
Essex Field Club	<i>Fannia pallitibia</i>	insect - true fly (Diptera)		Dagnam Park, s92b+e	TQ555930	1	1980

Essex Field Club	<i>Fannia pallitibia</i>	insect - true fly (Diptera)		Dagnam Park, s81g	TQ556931	1	1980
Essex Field Club	<i>Fannia pallitibia</i>	insect - true fly (Diptera)		Dagnam Park, s80i	TQ555931	1	1980
Essex Field Club	<i>Fannia pallitibia</i>	insect - true fly (Diptera)		Dagnam Park, s80c	TQ555931	1	1976
Essex Field Club	<i>Fannia pallitibia</i>	insect - true fly (Diptera)		Dagnam Park, s78h	TQ553931	1	1976
Essex Field Club	<i>Fannia pallitibia</i>	insect - true fly (Diptera)		Dagnam Park, s58g	TQ545932	1	1975
Essex Field Club	<i>Fannia pallitibia</i>	insect - true fly (Diptera)		Dagnam Park, s125f	TQ547926	1	1980
Essex Field Club	<i>Fannia pallitibia</i>	insect - true fly (Diptera)		Dagnam Park, S117e	TQ546927	2	1992
Essex Field Club	<i>Fannia pallitibia</i>	insect - true fly (Diptera)		Barrack Wood	TQ599920	1	1982
Essex Field Club	<i>Fannia parva</i>	insect - true fly (Diptera)		Dagnam Park, s118h	TQ547927	1	1980
Essex Field Club	<i>Fannia parva</i>	insect - true fly (Diptera)		Dagnam Park, s118c	TQ547927	1	1980
Essex Field Club	<i>Fannia parva</i>	insect - true fly (Diptera)		Dagnam Park	TQ550930	1	1979
Essex Field Club	<i>Fannia parva</i>	insect - true fly (Diptera)		Barrack Wood	TQ599920	1	1982
Essex Field Club	<i>Fannia pauli</i>	insect - true fly (Diptera)		Harold Hill, Tring Gardens (garden)	TQ544927	2	1999
Essex Field Club	<i>Fannia polychaeta</i>	insect - true fly (Diptera)		Weald Park	TQ5795	1	1980
Essex Field Club	<i>Fannia polychaeta</i>	insect - true fly (Diptera)		Harold Hill, Tring Gardens (garden)	TQ544927	1	1998
Essex Field Club	<i>Fannia polychaeta</i>	insect - true fly (Diptera)		Dagnam Park, s52i	TQ551933	1	1976
Essex Field Club	<i>Fannia polychaeta</i>	insect - true fly (Diptera)		Dagnam Park, s50d	TQ549933	1	1977
Essex Field Club	<i>Fannia polychaeta</i>	insect - true fly (Diptera)		Dagnam Park, s40i	TQ550934	1	1976
Essex Field Club	<i>Fannia polychaeta</i>	insect - true fly (Diptera)		Dagnam Park, s39i	TQ549934	1	1977
Essex Field Club	<i>Fannia polychaeta</i>	insect - true fly (Diptera)		Dagnam Park, s28g	TQ548935	1	1977
Essex Field Club	<i>Fannia polychaeta</i>	insect - true fly (Diptera)		Dagnam Park, s119h	TQ548927	1	1976

Essex Field Club	<i>Fannia polychaeta</i>	insect - true fly (Diptera)		Dagnam Park, s119c	TQ548927	1	1976
Essex Field Club	<i>Fannia polychaeta</i>	insect - true fly (Diptera)		Dagnam Park, s118b	TQ547927	1	1980
Essex Field Club	<i>Fannia polychaeta</i>	insect - true fly (Diptera)		Dagnam Park, S117e	TQ546927	1	1977
Essex Field Club	<i>Fannia polychaeta</i>	insect - true fly (Diptera)		Dagnam Park, s117d	TQ546927	2	1981
Essex Field Club	<i>Fannia polychaeta</i>	insect - true fly (Diptera)		Dagnam Park, s109g	TQ548928	1	1976
Essex Field Club	<i>Fannia postica</i>	insect - true fly (Diptera)		The Mores	TQ566964	1	1979
Essex Field Club	<i>Fannia postica</i>	insect - true fly (Diptera)		Dagnam Park, s89d	TQ552930	1	1981
Essex Field Club	<i>Fannia postica</i>	insect - true fly (Diptera)		Dagnam Park, s63c	TQ550932	1	1980
Essex Field Club	<i>Fannia postica</i>	insect - true fly (Diptera)		Dagnam Park, s117i	TQ546927	1	1981
Essex Field Club	<i>Fannia postica</i>	insect - true fly (Diptera)		Dagnam Park, s113f	TQ552928	1	1979
Essex Field Club	<i>Fannia rondanii</i>	insect - true fly (Diptera)		Warley Place	TQ583910	1	1990
Essex Field Club	<i>Fannia rondanii</i>	insect - true fly (Diptera)		Dagnam Park, s51c	TQ550933	1	1979
Essex Field Club	<i>Fannia rondanii</i>	insect - true fly (Diptera)		Dagnam Park, s50a	TQ549933	1	1977
Essex Field Club	<i>Fannia rondanii</i>	insect - true fly (Diptera)		Dagnam Park, s40e	TQ550934	1	1979
Essex Field Club	<i>Fannia rondanii</i>	insect - true fly (Diptera)		Dagnam Park, s36g	TQ546934	1	1980
Essex Field Club	<i>Fannia rondanii</i>	insect - true fly (Diptera)		Dagnam Park, s127b	TQ549926	1	1982
Essex Field Club	<i>Fannia rondanii</i>	insect - true fly (Diptera)		Dagnam Park, s122cde	TQ551927	1	1981
Essex Field Club	<i>Fannia rondanii</i>	insect - true fly (Diptera)		Dagnam Park, s117h	TQ546927	1	1980
Essex Field Club	<i>Fannia rondanii</i>	insect - true fly (Diptera)		Dagnam Park, s107a	TQ546928	1	1980
Essex Field Club	<i>Fannia rondanii</i>	insect - true fly (Diptera)		Dagnam Park, Old Priory	TQ5493	1	1980
Essex Field Club	<i>Fannia rondanii</i>	insect - true fly (Diptera)		Alder Wood	TQ563928	1	1978

Essex Field Club	<i>Fannia rondanii</i>	insect - true fly (Diptera)		Weald Park	TQ573953	1	1980
Essex Field Club	<i>Fannia scalaris</i>	insect - true fly (Diptera)		Dagnam Park, s96e	TQ546929	1	1976
Essex Field Club	<i>Fannia serena</i>	insect - true fly (Diptera)		Applegate (garden)	TQ576958	2	1978
Essex Field Club	<i>Fannia serena</i>	insect - true fly (Diptera)		Dagnam Park, s96e	TQ546929	1	1976
Essex Field Club	<i>Fannia serena</i>	insect - true fly (Diptera)		Harold Hill, Central Park	TQ543921	2	1980
Essex Field Club	<i>Fannia serena</i>	insect - true fly (Diptera)		Harold Hill, Tring Gardens (garden)	TQ544927	1	1999
Essex Field Club	<i>Fannia serena</i>	insect - true fly (Diptera)		Navestock	TQ542980	2	1983
Essex Field Club	<i>Fannia serena</i>	insect - true fly (Diptera)		Noak Hill	TQ553948	1	1983
Essex Field Club	<i>Fannia serena</i>	insect - true fly (Diptera)		The Mores	TQ566964	1	1979
Essex Field Club	<i>Fannia serena</i>	insect - true fly (Diptera)		Warley Place	TQ583910	1	1990
Essex Field Club	<i>Fannia serena</i>	insect - true fly (Diptera)		Weald Park	TQ574950	1	1985
Essex Field Club	<i>Fannia serena</i>	insect - true fly (Diptera)		Weald Park	TQ575945	1	1976
Essex Field Club	<i>Fannia serena</i>	insect - true fly (Diptera)		Weald Park	TQ5794	1	1981
Essex Field Club	<i>Fannia serena</i>	insect - true fly (Diptera)		Wealdside meadow	TQ552946	1	1999
Essex Field Club	<i>Fannia serena</i>	insect - true fly (Diptera)		Dagnam Park, s61h	TQ548932	1	1976
Essex Field Club	<i>Fannia serena</i>	insect - true fly (Diptera)		Dagnam Park, s52i	TQ551933	1	1976
Essex Field Club	<i>Fannia serena</i>	insect - true fly (Diptera)		Dagnam Park, s50g	TQ549933	1	1978
Essex Field Club	<i>Fannia serena</i>	insect - true fly (Diptera)		Coxtie Green	TQ5696	1	1981
Essex Field Club	<i>Fannia serena</i>	insect - true fly (Diptera)		Dagnam Park	TQ550930	1	1981
Essex Field Club	<i>Fannia serena</i>	insect - true fly (Diptera)		Dagnam Park (throughout)	TQ5593	1	1980
Essex Field Club	<i>Fannia serena</i>	insect - true fly (Diptera)		Dagnam Park, Old Priory	TQ5493	1	1977

Essex Field Club	<i>Fannia serena</i>	insect - true fly (Diptera)		Dagnam Park, s106a	TQ556929	1	1981
Essex Field Club	<i>Fannia serena</i>	insect - true fly (Diptera)		Dagnam Park, s107e	TQ546928	1	1978
Essex Field Club	<i>Fannia serena</i>	insect - true fly (Diptera)		Dagnam Park, S117	TQ546927	1	1980
Essex Field Club	<i>Fannia serena</i>	insect - true fly (Diptera)		Dagnam Park, s122cde	TQ551927	1	1981
Essex Field Club	<i>Fannia serena</i>	insect - true fly (Diptera)		Dagnam Park, s22c	TQ552936	1	1978
Essex Field Club	<i>Fannia serena</i>	insect - true fly (Diptera)		Dagnam Park, s3g	TQ550939	1	1976
Essex Field Club	<i>Fannia serena</i>	insect - true fly (Diptera)		Dagnam Park, s40i	TQ550934	1	1976
Essex Field Club	<i>Fannia similis</i>	insect - true fly (Diptera)		Harold Hill, Tring Gardens (garden)	TQ544927	2	1999
Essex Field Club	<i>Fannia similis</i>	insect - true fly (Diptera)		Dagnam Park, s78h	TQ553931	1	1976
Essex Field Club	<i>Fannia similis</i>	insect - true fly (Diptera)		Dagnam Park, s50d	TQ549933	1	1980
Essex Field Club	<i>Fannia similis</i>	insect - true fly (Diptera)		Dagnam Park, s40b	TQ550934	2	1976
Essex Field Club	<i>Fannia similis</i>	insect - true fly (Diptera)		Dagnam Park, s28g	TQ548935	1	1979
Essex Field Club	<i>Fannia similis</i>	insect - true fly (Diptera)		Dagnam Park, s117g	TQ546927	1	1976
Essex Field Club	<i>Fannia sociella</i>	insect - true fly (Diptera)		Dagnam Park, s83beh	TQ546930	1	1980
Essex Field Club	<i>Fannia sociella</i>	insect - true fly (Diptera)		Dagnam Park, s84a	TQ547930	1	1981
Essex Field Club	<i>Fannia sociella</i>	insect - true fly (Diptera)		Dudbrook	TQ562982	1	1983
Essex Field Club	<i>Fannia sociella</i>	insect - true fly (Diptera)		Harold Hill, Tring Gardens (garden)	TQ544927	35	1999
Essex Field Club	<i>Fannia sociella</i>	insect - true fly (Diptera)		Jacksons Lane	TQ574985	1	1985
Essex Field Club	<i>Fannia sociella</i>	insect - true fly (Diptera)		The Mores	TQ565966	1	1983
Essex Field Club	<i>Fannia sociella</i>	insect - true fly (Diptera)		Dagnam Park, s80e	TQ555931	1	1981
Essex Field Club	<i>Fannia sociella</i>	insect - true fly (Diptera)		Dagnam Park, s70b	TQ545931	1	1976



Essex Field Club	<i>Fannia sociella</i>	insect - true fly (Diptera)		Dagnam Park, s61e	TQ548932	1	1979
Essex Field Club	<i>Fannia sociella</i>	insect - true fly (Diptera)		Dagnam Park, s106a	TQ556929	1	1981
Essex Field Club	<i>Fannia sociella</i>	insect - true fly (Diptera)		Dagnam Park, S117	TQ546927	1	1981
Essex Field Club	<i>Fannia sociella</i>	insect - true fly (Diptera)		Dagnam Park, s117i	TQ546927	1	1976
Essex Field Club	<i>Fannia sociella</i>	insect - true fly (Diptera)		Dagnam Park, s40d	TQ550934	1	1977
Essex Field Club	<i>Fannia sociella</i>	insect - true fly (Diptera)		Dagnam Park, s40i	TQ550934	2	1977
Essex Field Club	<i>Fannia sociella</i>	insect - true fly (Diptera)		Dagnam Park, s52a	TQ551933	1	1977
Essex Field Club	<i>Fannia speciosa</i>	insect - true fly (Diptera)		Weald Park	TQ5795	1	1980
Essex Field Club	<i>Fannia speciosa</i>	insect - true fly (Diptera)		Dagnam Park, s90f	TQ553930	1	1980
Essex Field Club	<i>Fannia speciosa</i>	insect - true fly (Diptera)		Dagnam Park, s63f	TQ550932	1	1980
Essex Field Club	<i>Fannia speciosa</i>	insect - true fly (Diptera)		Dagnam Park, s52g	TQ551933	1	1980
Essex Field Club	<i>Fannia speciosa</i>	insect - true fly (Diptera)		Dagnam Park, s50d	TQ549933	1	1980
Essex Field Club	<i>Fannia speciosa</i>	insect - true fly (Diptera)		Dagnam Park, s40i	TQ550934	1	1980
Essex Field Club	<i>Fannia subsimilis</i>	insect - true fly (Diptera)		Weald Park	TQ575945	1	1976
Essex Field Club	<i>Fannia subsimilis</i>	insect - true fly (Diptera)		Dudbrook	TQ562982	1	1983
Essex Field Club	<i>Fannia subsimilis</i>	insect - true fly (Diptera)		Dagnam Park, s40e	TQ550934	1	1981
Essex Field Club	<i>Fannia subsimilis</i>	insect - true fly (Diptera)		Dagnam Park, s105e	TQ555929	1	1976
Essex Field Club	<i>Fannia umbrosa</i>	insect - true fly (Diptera)		Harold Hill, Tring Gardens (garden)	TQ544927	2	1999
Essex Field Club	<i>Fannia umbrosa</i>	insect - true fly (Diptera)		Dagnam Park, s97e	TQ547929	1	1980
Essex Field Club	<i>Fannia umbrosa</i>	insect - true fly (Diptera)		Dagnam Park, s84a	TQ547930	1	1981
Essex Field Club	<i>Fannia umbrosa</i>	insect - true fly (Diptera)		Dagnam Park, s51d	TQ550933	1	1982

Essex Field Club	<i>Fannia umbrosa</i>	insect - true fly (Diptera)		Dagnam Park, s40d	TQ550934	1	1977
Essex Field Club	<i>Fannia umbrosa</i>	insect - true fly (Diptera)		Dagnam Park, S117e	TQ546927	2	1981
Essex Field Club	<i>Favonius quercus</i>	insect - butterfly	Purple Hairstreak	South Weald	TQ59M	1	1999
Essex Field Club	<i>Favonius quercus</i>	insect - butterfly	Purple Hairstreak	South Weald Cricket Club	TQ573940	2	2014
Essex Field Club	<i>Favonius quercus</i>	insect - butterfly	Purple Hairstreak	South Weald: M25 / A12 Area	TQ59R	1	1999
Essex Field Club	<i>Favonius quercus</i>	insect - butterfly	Purple Hairstreak	South Weald: M25/A12 Area	TQ59R	2	2001
Essex Field Club	<i>Favonius quercus</i>	insect - butterfly	Purple Hairstreak	South Weald: The Oaks	TQ565930	1	2015
Essex Field Club	<i>Favonius quercus</i>	insect - butterfly	Purple Hairstreak	St Faith's Park, Brentwood	TQ585938	1	2015
Essex Field Club	<i>Favonius quercus</i>	insect - butterfly	Purple Hairstreak	Thames Chase: Harold Court	TQ562911	1	2011
Essex Field Club	<i>Favonius quercus</i>	insect - butterfly	Purple Hairstreak	Thorndon C.P. (North)	TQ610914	1	2017
Essex Field Club	<i>Favonius quercus</i>	insect - butterfly	Purple Hairstreak	Thorndon CP	TQ605911	1	2013
Essex Field Club	<i>Favonius quercus</i>	insect - butterfly	Purple Hairstreak	Thorndon CP	TQ606911	1	2013
Essex Field Club	<i>Favonius quercus</i>	insect - butterfly	Purple Hairstreak	Thorndon CP	TQ606915	1	2011
Essex Field Club	<i>Favonius quercus</i>	insect - butterfly	Purple Hairstreak	Shenfield: Church Area	TQ6094	1	1996
Essex Field Club	<i>Favonius quercus</i>	insect - butterfly	Purple Hairstreak	Sabine's Green: to Navestock Side	TQ59N	2	2001
Essex Field Club	<i>Favonius quercus</i>	insect - butterfly	Purple Hairstreak	Sabine's Green / Navestock Side	TQ59N	1	1999
Essex Field Club	<i>Favonius quercus</i>	insect - butterfly	Purple Hairstreak	Merrymeade Park, Brentwood	TQ598946	1	2015
Essex Field Club	<i>Favonius quercus</i>	insect - butterfly	Purple Hairstreak	Mountnessing: area	TQ69I	1	1999
Essex Field Club	<i>Favonius quercus</i>	insect - butterfly	Purple Hairstreak	Navestock Common / St Vincents Hamlet	TQ59M	3	2001
Essex Field Club	<i>Favonius quercus</i>	insect - butterfly	Purple Hairstreak	Navestock Hall Farm, Beaconhill	TQ59P	1	1999
Essex Field Club	<i>Favonius quercus</i>	insect - butterfly	Purple Hairstreak	Navestock Hall Farm: Beacon Hill Area	TQ59P	2	2001
Essex Field Club	<i>Favonius quercus</i>	insect - butterfly	Purple Hairstreak	Pilgrims Hatch: area	TQ59Z	1	1999
Essex Field Club	<i>Favonius quercus</i>	insect - butterfly	Purple Hairstreak	Pilgrims Hatch: Crow Green Area	TQ59Y	2	2001
Essex Field Club	<i>Favonius quercus</i>	insect - butterfly	Purple Hairstreak	Pilgrims Hatch: Shenfield	TQ59Z	2	2001
Essex Field Club	<i>Favonius quercus</i>	insect - butterfly	Purple Hairstreak	Poles Wood Area	TQ5798	1	1996
Essex Field Club	<i>Favonius quercus</i>	insect - butterfly	Purple Hairstreak	Putwell Farm	TQ566922	1	2011
Essex Field Club	<i>Favonius quercus</i>	insect - butterfly	Purple Hairstreak	Maylands Golf Course	TQ562921	1	2012
Essex Field Club	<i>Favonius quercus</i>	insect - butterfly	Purple Hairstreak	Thorndon CP	TQ6091	2	1993
Essex Field Club	<i>Favonius quercus</i>	insect - butterfly	Purple Hairstreak	Warley: West Brentwood Area	TQ59W	2	2001
Essex Field Club	<i>Favonius quercus</i>	insect - butterfly	Purple Hairstreak	Warley: Woodman Road	TQ596925	1	2011
Essex Field Club	<i>Favonius quercus</i>	insect - butterfly	Purple Hairstreak	Weald Brook	TQ562926	1	2011
Essex Field Club	<i>Favonius quercus</i>	insect - butterfly	Purple Hairstreak	Weald CP	TQ565944	1	2015
Essex Field Club	<i>Favonius quercus</i>	insect - butterfly	Purple Hairstreak	Weald CP	TQ568944	1	2000
Essex Field Club	<i>Favonius quercus</i>	insect - butterfly	Purple Hairstreak	Weald CP	TQ577944	1	2013
Essex Field Club	<i>Favonius quercus</i>	insect - butterfly	Purple Hairstreak	Weald CP: Coxtie Green Area	TQ59S	2	2001

Essex Field Club	<i>Favonius quercus</i>	insect - butterfly	Purple Hairstreak	Weald CP: The Forest	TQ573949	1	2013
Essex Field Club	<i>Favonius quercus</i>	insect - butterfly	Purple Hairstreak	Weald Park	TQ5794	1	1991
Essex Field Club	<i>Favonius quercus</i>	insect - butterfly	Purple Hairstreak	Weald Park CP: Coxtie Green	TQ59S	1	1999
Essex Field Club	<i>Favonius quercus</i>	insect - butterfly	Purple Hairstreak	Warley: Barrack Wood	TQ597918	1	2011
Essex Field Club	<i>Favonius quercus</i>	insect - butterfly	Purple Hairstreak	Warley CP	TQ584927	1	2011
Essex Field Club	<i>Favonius quercus</i>	insect - butterfly	Purple Hairstreak	Warley / West Brentwood	TQ59W	1	1999
Essex Field Club	<i>Favonius quercus</i>	insect - butterfly	Purple Hairstreak	Thorndon CP	TQ610912	1	2011
Essex Field Club	<i>Favonius quercus</i>	insect - butterfly	Purple Hairstreak	Thorndon CP	TQ611912	1	2012
Essex Field Club	<i>Favonius quercus</i>	insect - butterfly	Purple Hairstreak	Thorndon CP	TQ612911	1	2011
Essex Field Club	<i>Favonius quercus</i>	insect - butterfly	Purple Hairstreak	Thorndon CP: North	TQ604913	1	1997
Essex Field Club	<i>Favonius quercus</i>	insect - butterfly	Purple Hairstreak	Thorndon CP: North	TQ69B	1	1991
Essex Field Club	<i>Favonius quercus</i>	insect - butterfly	Purple Hairstreak	Thorndon CP: South	TQ69F	1	1990
Essex Field Club	<i>Favonius quercus</i>	insect - butterfly	Purple Hairstreak	Thorndon Park: heathland restoration area	TQ612911	1	2016
Essex Field Club	<i>Favonius quercus</i>	insect - butterfly	Purple Hairstreak	Tylers Common	TQ59Q	2	2001
Essex Field Club	<i>Favonius quercus</i>	insect - butterfly	Purple Hairstreak	Tylers Common: Boyles Court	TQ59Q	1	1999
Essex Field Club	<i>Favonius quercus</i>	insect - butterfly	Purple Hairstreak	Tylers Shaw	TQ574911	1	2015
Essex Field Club	<i>Favonius quercus</i>	insect - butterfly	Purple Hairstreak	Wishfields Farm, Pilgrims Hatch, Brentwood	TQ59Y	1	1996
Essex Field Club	<i>Favonius quercus</i>	insect - butterfly	Purple Hairstreak	Bentley Village & Golf Course Area	TQ5796	1	1996
Essex Field Club	<i>Favonius quercus</i>	insect - butterfly	Purple Hairstreak	Great Warley	TQ572910	3	2010
Essex Field Club	<i>Favonius quercus</i>	insect - butterfly	Purple Hairstreak	Great Warley	TQ573910	4	2017
Essex Field Club	<i>Favonius quercus</i>	insect - butterfly	Purple Hairstreak	Great Warley	TQ576910	8	2014
Essex Field Club	<i>Favonius quercus</i>	insect - butterfly	Purple Hairstreak	Great Warley	TQ577910	1	2017
Essex Field Club	<i>Favonius quercus</i>	insect - butterfly	Purple Hairstreak	Great Warley	TQ581912	1	2011
Essex Field Club	<i>Favonius quercus</i>	insect - butterfly	Purple Hairstreak	Great Warley	TQ5891	1	2015
Essex Field Club	<i>Favonius quercus</i>	insect - butterfly	Purple Hairstreak	Great Warley	TQ59V	3	2011
Essex Field Club	<i>Favonius quercus</i>	insect - butterfly	Purple Hairstreak	Great Warley Area	TQ59V	2	1999
Essex Field Club	<i>Favonius quercus</i>	insect - butterfly	Purple Hairstreak	Hall Wood & Ingrave Hall, Ingrave	TQ69G	1	1995
Essex Field Club	<i>Favonius quercus</i>	insect - butterfly	Purple Hairstreak	Harold Court, Thames Chase	TQ559912	1	2013
Essex Field Club	<i>Favonius quercus</i>	insect - butterfly	Purple Hairstreak	Ellen's Wood	TQ599912	1	2011
Essex Field Club	<i>Favonius quercus</i>	insect - butterfly	Purple Hairstreak	East Of Crow Green Area	TQ59Y	1	1999
Essex Field Club	<i>Favonius quercus</i>	insect - butterfly	Purple Hairstreak	Doddinghurst: area	TQ59Z	1	1996
Essex Field Club	<i>Favonius quercus</i>	insect - butterfly	Purple Hairstreak	Bentley, Brentwood	TQ59T	2	2001
Essex Field Club	<i>Favonius quercus</i>	insect - butterfly	Purple Hairstreak	Bentley: area	TQ59T	1	1999
Essex Field Club	<i>Favonius quercus</i>	insect - butterfly	Purple Hairstreak	Brentwood: Nags Head Lane	TQ564910	1	2013
Essex Field Club	<i>Favonius quercus</i>	insect - butterfly	Purple Hairstreak	Brentwood: Nags Head Lane	TQ564912	1	2011
Essex Field Club	<i>Favonius quercus</i>	insect - butterfly	Purple Hairstreak	Brentwood: Nags Head Lane	TQ564913	1	2013
Essex Field Club	<i>Favonius quercus</i>	insect - butterfly	Purple Hairstreak	Childerditch Lane	TQ6091	1	1990
Essex Field Club	<i>Favonius quercus</i>	insect - butterfly	Purple Hairstreak	Dagnam Park LNR	TQ5593	4	2015
Essex Field Club	<i>Favonius quercus</i>	insect - butterfly	Purple Hairstreak	Dagnam Park, Harold Hill	TQ550930	1	2013

Essex Field Club	<i>Favonius quercus</i>	insect - butterfly	Purple Hairstreak	Dagnam Park, Harold Hill	TQ5593	4	2013
Essex Field Club	<i>Favonius quercus</i>	insect - butterfly	Purple Hairstreak	Doddinghurst / Wyatt's Green Area	TQ59Z	1	1999
Essex Field Club	<i>Favonius quercus</i>	insect - butterfly	Purple Hairstreak	Harold Court, Thames Chase	TQ561912	1	2014
Essex Field Club	<i>Favonius quercus</i>	insect - butterfly	Purple Hairstreak	Harold Hill	TQ548926	13	2015
Essex Field Club	<i>Favonius quercus</i>	insect - butterfly	Purple Hairstreak	Headley Common, Great Warley	TQ586913	1	2011
Essex Field Club	<i>Favonius quercus</i>	insect - butterfly	Purple Hairstreak	Headley Common, Great Warley	TQ587914	1	2011
Essex Field Club	<i>Favonius quercus</i>	insect - butterfly	Purple Hairstreak	Highfield Wood, Ingrave	TQ626927	1	2015
Essex Field Club	<i>Favonius quercus</i>	insect - butterfly	Purple Hairstreak	Hutton Church Area, Brentwood	TQ69H	1	1999
Essex Field Club	<i>Favonius quercus</i>	insect - butterfly	Purple Hairstreak	Ingrave/Hutton footpath	TQ621934	1	2017
Essex Field Club	<i>Favonius quercus</i>	insect - butterfly	Purple Hairstreak	Kelvedon Hatch Area	TQ59U	1	1999
Essex Field Club	<i>Favonius quercus</i>	insect - butterfly	Purple Hairstreak	Kelvedon Hatch: area	TQ59U	1	2000
Essex Field Club	<i>Favonius quercus</i>	insect - butterfly	Purple Hairstreak	Kelvedon Hatch: Beacon Hill FP	TQ558988	1	2015
Essex Field Club	<i>Favonius quercus</i>	insect - butterfly	Purple Hairstreak	Langford Bridge Farm, Ongar Rd, Kelvedon Hatch, Essex CM15 0LB	TQ5798	1	1993
Essex Field Club	<i>Favonius quercus</i>	insect - butterfly	Purple Hairstreak	Little Warley Common Wood	TQ602914	1	2011
Essex Field Club	<i>Favonius quercus</i>	insect - butterfly	Purple Hairstreak	Little Warley Common Wood	TQ603916	1	2011
Essex Field Club	<i>Favonius quercus</i>	insect - butterfly	Purple Hairstreak	Harold Wood: Paines Brook	TQ551913	1	2011
Essex Field Club	<i>Favonius quercus</i>	insect - butterfly	Purple Hairstreak	Harold Wood: Paines Brook	TQ551912	2	2015
Essex Field Club	<i>Favonius quercus</i>	insect - butterfly	Purple Hairstreak	Harold Hill	TQ549923	1	2010
Essex Field Club	<i>Favonius quercus</i>	insect - butterfly	Purple Hairstreak	Harold Hill: Central Park	TQ544922	1	2011
Essex Field Club	<i>Favonius quercus</i>	insect - butterfly	Purple Hairstreak	Harold Hill: Dagnam Park LNR	TQ553929	1	2011
Essex Field Club	<i>Favonius quercus</i>	insect - butterfly	Purple Hairstreak	Harold Hill: Dagnam Park LNR	TQ5593	2	2011
Essex Field Club	<i>Favonius quercus</i>	insect - butterfly	Purple Hairstreak	Harold Hill: Dagnam Park LNR	TQ59L	7	2001
Essex Field Club	<i>Favonius quercus</i>	insect - butterfly	Purple Hairstreak	Harold Hill: Maylands Golf Course & Weald Brook	TQ5692	1	2013
Essex Field Club	<i>Favonius quercus</i>	insect - butterfly	Purple Hairstreak	Harold Hill: Paines Brook	TQ551912	1	2015
Essex Field Club	<i>Favonius quercus</i>	insect - butterfly	Purple Hairstreak	Harold Hill: Swindon Lane	TQ548922	1	2016
Essex Field Club	<i>Favonius quercus</i>	insect - butterfly	Purple Hairstreak	Harold Wood	TQ5492	1	2009
Essex Field Club	<i>Favonius quercus</i>	insect - butterfly	Purple Hairstreak	Harold Wood	TQ550913	1	2010
Essex Field Club	<i>Favonius quercus</i>	insect - butterfly	Purple Hairstreak	Harold Wood: Harold Park	TQ59K	3	2001
Essex Field Club	<i>Ferdinandea cuprea</i>	insect - true fly (Diptera)	a hoverfly	Harold Hill, Tring Gardens (garden)	TQ544927	3	1997
Essex Field Club	<i>Ferdinandea cuprea</i>	insect - true fly (Diptera)	a hoverfly	Dagnam Park, s81f	TQ556931	2	1977

Essex Field Club	<i>Ferdinandea cuprea</i>	insect - true fly (Diptera)	a hoverfly	Dagnam Park, s70b	TQ545931	1	1980
Essex Field Club	<i>Ferdinandea ruficornis</i>	insect - true fly (Diptera)	a hoverfly	Harold Hill	TQ544927	1	1997
Essex Field Club	<i>Ferdinandea ruficornis</i>	insect - true fly (Diptera)	a hoverfly	Harold Hill, Tring Gardens (garden)	TQ544927	1	1997
Essex Field Club	<i>Festuca ovina</i>	flowering plant	Sheep's-fescue	Donkey Lane Plantation	TQ5992	1	2010
Essex Field Club	<i>Festuca ovina subsp. ovina</i>	flowering plant	Sheep's-fescue	Dagnam Park (The Manor LNR) SE	TQ5592	1	2010
Essex Field Club	<i>Festuca rubra</i>	flowering plant	Red Fescue	Doddinghurst	TQ5897	1	2015
Essex Field Club	<i>Festuca rubra subsp. commutata</i>	flowering plant	Chewing's Fescue	Heard's Farm, Brentwood	TQ6097	1	2011
Essex Field Club	<i>Festuca rubra subsp. commutata</i>	flowering plant	Chewing's Fescue	Dagnam Park (The Manor LNR) NW	TQ5493	1	2010
Essex Field Club	<i>Festuca rubra subsp. megastachys</i>	flowering plant		Brentwood Central	TQ5993	1	2009
Essex Field Club	<i>Festuca rubra subsp. rubra</i>	flowering plant	Red Fescue	Harold Wood NEE, Harold Park	TQ5591	1	2008
Essex Field Club	<i>Festuca rubra subsp. rubra</i>	flowering plant	Red Fescue	Mountnessing C.P.	TQ6297	1	2017
Essex Field Club	<i>Festuca rubra subsp. rubra</i>	flowering plant	Red Fescue	Navestock C.P., Horsemanside	TQ5496	1	2018
Essex Field Club	<i>Festuca rubra subsp. rubra</i>	flowering plant	Red Fescue	Navestock side monad	TQ5697	1	2018
Essex Field Club	<i>Festuca rubra subsp. rubra</i>	flowering plant	Red Fescue	St Nicholas churchyard, Kelvedon Hatch	TQ5698	1	2018
Essex Field Club	<i>Festuca rubra subsp. rubra</i>	flowering plant	Red Fescue	St Pauls Churchyard, Bentley Common	TQ5696	1	2018
Essex Field Club	<i>Festuca rubra subsp. rubra</i>	flowering plant	Red Fescue	Weald Country Park E	TQ5794	1	2008
Essex Field Club	<i>Festuca rubra subsp. rubra</i>	flowering plant	Red Fescue	Weald Country Park NE corner	TQ5795	1	2008
Essex Field Club	<i>Festuca rubra subsp. rubra</i>	flowering plant	Red Fescue	Weald Country Park NW corner	TQ5695	1	2008
Essex Field Club	<i>Festuca rubra subsp. rubra</i>	flowering plant	Red Fescue	Weald Country Park SE corner	TQ5793	1	2008
Essex Field Club	<i>Festuca rubra subsp. rubra</i>	flowering plant	Red Fescue	Weald Country Park W	TQ5694	1	2008
Essex Field Club	<i>Festuca rubra subsp. rubra</i>	flowering plant	Red Fescue	Harold Hill S	TQ5491	1	2006
Essex Field Club	<i>Festuca rubra subsp. rubra</i>	flowering plant	Red Fescue	Doddinghurst C.P., Emblems Farm, Swallows Cross	TQ6098	1	2017

Essex Field Club	<i>Festuca rubra subsp. rubra</i>	flowering plant	Red Fescue	Ashwells Road pond, Bentley Common	TQ5796	1	2018
Essex Field Club	<i>Festuca rubra subsp. rubra</i>	flowering plant	Red Fescue	Brentwood C.P., Warley Gap	TQ5991	1	2018
Essex Field Club	<i>Festuca rubra subsp. rubra</i>	flowering plant	Red Fescue	Brentwood Central	TQ5993	1	2009
Essex Field Club	<i>Festuca rubra subsp. rubra</i>	flowering plant	Red Fescue	Brentwood, A12, M25 junction	TQ5692	1	2014
Essex Field Club	<i>Festuca rubra subsp. rubra</i>	flowering plant	Red Fescue	Brentwood, South Weald churchyard	TQ5793	1	2007
Essex Field Club	<i>Festuca rubra subsp. rubra</i>	flowering plant	Red Fescue	Dagnam Park (The Manor LNR) NE	TQ5593	2	2010
Essex Field Club	<i>Festuca rubra subsp. rubra</i>	flowering plant	Red Fescue	Dagnam Park (The Manor LNR) NE extension	TQ5593	1	2013
Essex Field Club	<i>Festuca rubra subsp. rubra</i>	flowering plant	Red Fescue	Dagnam Park (The Manor LNR) NW	TQ5493	1	2010
Essex Field Club	<i>Festuca rubra subsp. rubra</i>	flowering plant	Red Fescue	Dagnam Park (The Manor LNR) NW extension	TQ5493	1	2013
Essex Field Club	<i>Festuca rubra subsp. rubra</i>	flowering plant	Red Fescue	Dagnam Park (The Manor LNR) SE	TQ5592	2	2010
Essex Field Club	<i>Festuca rubra subsp. rubra</i>	flowering plant	Red Fescue	Dagnam Park (The Manor LNR) SW	TQ5492	1	2010
Essex Field Club	<i>Ficaria verna</i>	flowering plant	Lesser Celandine	Brentwood. Ingrave, Highfield Wood	TQ6292	1	2015
Essex Field Club	<i>Ficaria verna</i>	flowering plant	Lesser Celandine	Brentwood C.P., Pilgrims Hatch, Hall Lane	TQ6096	1	2017
Essex Field Club	<i>Ficaria verna</i>	flowering plant	Lesser Celandine	Brentwood C.P., Doddinghurst Road	TQ5996	1	2017
Essex Field Club	<i>Ficaria verna</i>	flowering plant	Lesser Celandine	Brentwood C.P., Shenfield Hall church	TQ6095	1	2017
Essex Field Club	<i>Ficaria verna subsp. fertilis</i>	flowering plant	Lesser Celandine	Doddinghurst	TQ5896	1	2013
Essex Field Club	<i>Ficaria verna subsp. fertilis</i>	flowering plant	Lesser Celandine	Doddinghurst	TQ5897	1	2016
Essex Field Club	<i>Ficaria verna subsp. fertilis</i>	flowering plant	Lesser Celandine	Doddinghurst, Wishfields Farm Marsh	TQ5896	1	2013
Essex Field Club	<i>Ficaria verna subsp. fertilis</i>	flowering plant	Lesser Celandine	Heard's Farm, Brentwood	TQ6097	1	2011
Essex Field Club	<i>Ficaria verna subsp. fertilis</i>	flowering plant	Lesser Celandine	Playing fields, Doddinghurst	TQ5898	1	2015
Essex Field Club	<i>Ficaria verna subsp. fertilis</i>	flowering plant	Lesser Celandine	Weald Country Park E	TQ5794	1	2008

Essex Field Club	<i>Ficaria verna subsp. fertilis</i>	flowering plant	Lesser Celandine	Weald Country Park NE corner	TQ5795	1	2008
Essex Field Club	<i>Ficaria verna subsp. fertilis</i>	flowering plant	Lesser Celandine	Weald Country Park NW corner	TQ5695	1	2008
Essex Field Club	<i>Ficaria verna subsp. fertilis</i>	flowering plant	Lesser Celandine	Weald Country Park SE corner	TQ5793	1	2008
Essex Field Club	<i>Ficaria verna subsp. fertilis</i>	flowering plant	Lesser Celandine	Weald Country Park SW corner	TQ5693	1	2008
Essex Field Club	<i>Ficaria verna subsp. fertilis</i>	flowering plant	Lesser Celandine	Weald Country Park W	TQ5694	1	2008
Essex Field Club	<i>Ficaria verna subsp. fertilis</i>	flowering plant	Lesser Celandine	Doddinghurst	TQ5797	1	2015
Essex Field Club	<i>Ficaria verna subsp. fertilis</i>	flowering plant	Lesser Celandine	Dagwood woods, East, Doddinghurst	TQ5998	1	2015
Essex Field Club	<i>Ficaria verna subsp. fertilis</i>	flowering plant	Lesser Celandine	Dagnam Park (The Manor LNR) SE	TQ5592	1	2010
Essex Field Club	<i>Ficaria verna subsp. fertilis</i>	flowering plant	Lesser Celandine	Brentwood C.P., Fitzwalters	TQ6197	1	2017
Essex Field Club	<i>Ficaria verna subsp. fertilis</i>	flowering plant	Lesser Celandine	Brentwood C.P., Warley Place, Great Warley.	TQ5891	1	2014
Essex Field Club	<i>Ficaria verna subsp. fertilis</i>	flowering plant	Lesser Celandine	Brentwood Central	TQ5993	1	2009
Essex Field Club	<i>Ficaria verna subsp. fertilis</i>	flowering plant	Lesser Celandine	Brentwood, Beads Hall Lane fishing lakes	TQ5896	1	2014
Essex Field Club	<i>Ficaria verna subsp. fertilis</i>	flowering plant	Lesser Celandine	Brentwood, Thorndon Park	TQ6191	1	1983
Essex Field Club	<i>Ficaria verna subsp. fertilis</i>	flowering plant	Lesser Celandine	Dagnam Park (The Manor LNR) Duck Wood	TQ5592	1	2005
Essex Field Club	<i>Ficaria verna subsp. fertilis</i>	flowering plant	Lesser Celandine	Dagnam Park (The Manor LNR) NE	TQ5593	1	2010
Essex Field Club	<i>Ficaria verna subsp. fertilis</i>	flowering plant	Lesser Celandine	Dagnam Park (The Manor LNR) NE extension	TQ5593	1	2013
Essex Field Club	<i>Ficaria verna subsp. fertilis</i>	flowering plant	Lesser Celandine	Dagnam Park (The Manor LNR) NW	TQ5493	1	2010
Essex Field Club	<i>Ficaria verna subsp. fertilis</i>	flowering plant	Lesser Celandine	Dagnam Park (The Manor LNR) NW extension	TQ5493	1	2013
Essex Field Club	<i>Ficaria verna subsp. fertilis</i>	flowering plant	Lesser Celandine	Alder Shaw, Navestock	TQ5697	1	2018
Essex Field Club	<i>Ficaria verna subsp. ficariiformis</i>	flowering plant	Lesser Celandine	Dagnam Park (The Manor LNR) SW	TQ5492	1	2010
Essex Field Club	<i>Ficaria verna subsp. verna</i>	flowering plant	Lesser Celandine	Weald Country Park NW corner	TQ5695	1	2008

Essex Field Club	<i>Ficaria verna subsp. verna</i>	flowering plant	Lesser Celandine	Dagwood Woods, South, Doddinghurst	TQ5898	1	2015
Essex Field Club	<i>Ficaria verna subsp. verna</i>	flowering plant	Lesser Celandine	Doddinghurst	TQ5898	1	2015
Essex Field Club	<i>Ficaria verna subsp. verna</i>	flowering plant	Lesser Celandine	Doddinghurst	TQ5997	1	2015
Essex Field Club	<i>Ficaria verna subsp. verna</i>	flowering plant	Lesser Celandine	Doddinghurst, Days lane, SRV	TQ5896	2	2014
Essex Field Club	<i>Ficaria verna subsp. verna</i>	flowering plant	Lesser Celandine	Kelvedon Hatch	TQ5798	1	2015
Essex Field Club	<i>Ficaria verna subsp. verna</i>	flowering plant	Lesser Celandine	No 2 ancient wood fragment, Doddinghurst	TQ5897	1	2016
Essex Field Club	<i>Ficaria verna subsp. verna</i>	flowering plant	Lesser Celandine	Park Wood, Doddinghurst	TQ5997	1	2015
Essex Field Club	<i>Ficaria verna subsp. verna</i>	flowering plant	Lesser Celandine	Park Wood, north, Doddinghurst	TQ5998	1	2015
Essex Field Club	<i>Ficaria verna subsp. verna</i>	flowering plant	Lesser Celandine	Weald Country Park E	TQ5794	1	2008
Essex Field Club	<i>Ficaria verna subsp. verna</i>	flowering plant	Lesser Celandine	Dagwood woods, East, Doddinghurst	TQ5998	2	2015
Essex Field Club	<i>Ficaria verna subsp. verna</i>	flowering plant	Lesser Celandine	Dagnam Park (The Manor LNR) SW	TQ5492	1	2005
Essex Field Club	<i>Ficaria verna subsp. verna</i>	flowering plant	Lesser Celandine	Dagnam Park (The Manor LNR) SE	TQ5592	1	2010
Essex Field Club	<i>Ficaria verna subsp. verna</i>	flowering plant	Lesser Celandine	Ashwells Farm Wood, Brentwood	TQ5797	1	2014
Essex Field Club	<i>Ficaria verna subsp. verna</i>	flowering plant	Lesser Celandine	Brentwood	TQ5896	1	2014
Essex Field Club	<i>Ficaria verna subsp. verna</i>	flowering plant	Lesser Celandine	Brentwood C.P., Pilgrims Hatch, Hall Road	TQ6196	1	2017
Essex Field Club	<i>Ficaria verna subsp. verna</i>	flowering plant	Lesser Celandine	Brentwood C.P., Warley Place, Great Warley.	TQ5891	1	2014
Essex Field Club	<i>Ficaria verna subsp. verna</i>	flowering plant	Lesser Celandine	Brentwood, South Weald	TQ5794	1	1979
Essex Field Club	<i>Ficaria verna subsp. verna</i>	flowering plant	Lesser Celandine	Brickhouse Wood	TQ5996	2	2017
Essex Field Club	<i>Ficaria verna subsp. verna</i>	flowering plant	Lesser Celandine	Dagnam Park (The Manor LNR) NE	TQ5593	1	2010
Essex Field Club	<i>Ficaria verna subsp. verna</i>	flowering plant	Lesser Celandine	Dagnam Park (The Manor LNR) NE extension	TQ5593	1	2013
Essex Field Club	<i>Ficaria verna subsp. verna</i>	flowering plant	Lesser Celandine	Dagnam Park (The Manor LNR) NW	TQ5493	1	2010



Essex Field Club	<i>Ficaria verna subsp. verna</i>	flowering plant	Lesser Celandine	Dagnam Park (The Manor LNR) NW extension	TQ5493	1	2013
Essex Birdwatching Society	<i>Ficedula hypoleuca</i>	bird	Eurasian Pied Flycatcher	Whetmead NR, nr Witham	TQ5491	1	2016
Essex Birdwatching Society	<i>Ficedula hypoleuca</i>	bird	Eurasian Pied Flycatcher	Weald Park	TQ5894	1	2016
Essex Birdwatching Society	<i>Ficedula hypoleuca</i>	bird	Eurasian Pied Flycatcher	Weald Park	TQ5794	1	2016
Essex Birdwatching Society	<i>Ficedula hypoleuca</i>	bird	Eurasian Pied Flycatcher	Weald County Park	TQ5794	1	2015
Essex Birdwatching Society	<i>Ficedula hypoleuca</i>	bird	Eurasian Pied Flycatcher	Dagnam Park	TQ5593	1	2017
Essex Birdwatching Society	<i>Ficedula hypoleuca</i>	bird	Eurasian Pied Flycatcher	Maylands GC	TQ5592	2	2013
Essex Field Club	<i>Filago vulgaris</i>	flowering plant	Common Cudweed	Brentwood Central	TQ5993	1	2009
Essex Field Club	<i>Filago vulgaris</i>	flowering plant	Common Cudweed	Bentley golf course, Brentwood	TQ5797	1	2015
Essex Field Club	<i>Filipendula ulmaria</i>	flowering plant	Meadowsweet	Weald Country Park W	TQ5694	1	2008
Essex Field Club	<i>Filipendula ulmaria</i>	flowering plant	Meadowsweet	Weald Country Park NE corner	TQ5795	1	2008
Essex Field Club	<i>Filipendula ulmaria</i>	flowering plant	Meadowsweet	Weald Country Park E	TQ5794	1	2008
Essex Field Club	<i>Filipendula ulmaria</i>	flowering plant	Meadowsweet	Navestock C.P., Navestock Hall area	TQ5498	1	2018
Essex Field Club	<i>Filipendula ulmaria</i>	flowering plant	Meadowsweet	Navestock C.P., Horsemanside	TQ5496	1	2018
Essex Field Club	<i>Filipendula ulmaria</i>	flowering plant	Meadowsweet	Doddinghurst, Days lane, SRV	TQ5896	2	2014
Essex Field Club	<i>Filipendula ulmaria</i>	flowering plant	Meadowsweet	Doddinghurst	TQ5997	1	2015
Essex Field Club	<i>Filipendula ulmaria</i>	flowering plant	Meadowsweet	Doddinghurst	TQ5896	1	2013
Essex Field Club	<i>Filipendula ulmaria</i>	flowering plant	Meadowsweet	Dagnam Park (The Manor LNR) NE	TQ5593	2	2010
Essex Field Club	<i>Fissidens bryoides var. bryoides</i>	moss	Lesser Pocket-moss	Weald Country Park E	TQ5794	1	2013
Essex Field Club	<i>Fissidens bryoides var. bryoides</i>	moss	Lesser Pocket-moss	Thorndon Park Forest	TQ608912	1	1985
Essex Field Club	<i>Fissidens bryoides var. bryoides</i>	moss	Lesser Pocket-moss	Little Wartley, Scrub Hill	TQ6091	1	1979
Essex Field Club	<i>Fissidens bryoides var. bryoides</i>	moss	Lesser Pocket-moss	Little Warley Common, bridge over stream	TQ602912	1	1973
Essex Field Club	<i>Fissidens bryoides var. bryoides</i>	moss	Lesser Pocket-moss	Great Warley, Holdens Wood	TQ5891	1	1986
Essex Field Club	<i>Fissidens bryoides var. bryoides</i>	moss	Lesser Pocket-moss	Brentwood, Thrift Wood	TQ6193	1	1986

Essex Field Club	<i>Fissidens bryoides</i> var. <i>bryoides</i>	moss	Lesser Pocket-moss	Brentwood, Kent's Wood	TQ6091	1	1995
Essex Field Club	<i>Fissidens bryoides</i> var. <i>bryoides</i>	moss	Lesser Pocket-moss	Brentwood, Hart's Wood	TQ6092	1	1990
Essex Field Club	<i>Fissidens bryoides</i> var. <i>bryoides</i>	moss	Lesser Pocket-moss	Brentwood, Clement's Wood & housing estate	TQ5891	1	2013
Essex Field Club	<i>Fissidens bryoides</i> var. <i>bryoides</i>	moss	Lesser Pocket-moss	Brentwood, Burnt Wood south and brook	TQ5593	1	1981
Essex Field Club	<i>Fissidens dubius</i>	moss	Rock Pocket-moss	Brentwood C.P., Warley Place N.R. rockery	TQ5891	1	2013
Essex Field Club	<i>Fissidens taxifolius</i>	moss	Common Pocket-moss	Great Warley, Regimental Chapel	TQ592913	1	1986
Essex Field Club	<i>Fissidens taxifolius</i>	moss	Common Pocket-moss	Dagnam Park	TQ550930	1	1984
Essex Field Club	<i>Fissidens taxifolius</i>	moss	Common Pocket-moss	Brentwood, The Osiers	TQ5593	1	1981
Essex Field Club	<i>Fissidens taxifolius</i>	moss	Common Pocket-moss	Brentwood, Kent's Wood	TQ6091	1	1995
Essex Field Club	<i>Fissidens taxifolius</i> var. <i>taxifolius</i>	moss	Common Pocket-moss	Brentwood C.P., Warley Place	TQ5891	1	2013
Essex Field Club	<i>Fissidens taxifolius</i> var. <i>taxifolius</i>	moss	Common Pocket-moss	Kelvedon Hatch Church	TQ568989	1	1997
Essex Field Club	<i>Fissidens taxifolius</i> var. <i>taxifolius</i>	moss	Common Pocket-moss	Warley Place, old cellars	TQ584910	1	2013
Essex Field Club	<i>Fissidens viridulus</i>	moss	Green Pocket-moss	Kelvedon Hatch Church	TQ568989	1	1997
Essex Field Club	<i>Fistulina hepatica</i>	fungus		Weald Country Park W	TQ5694	1	2006
Essex Field Club	<i>Fistulina hepatica</i>	fungus		Weald Country Park E	TQ5794	3	2006
Essex Field Club	<i>Fistulina hepatica</i>	fungus		Thorndon Park North, The Forest (decid)	TQ6091	1	2008
Essex Field Club	<i>Fistulina hepatica</i>	fungus		South Weald Country Park (decid woodland)	TQ5794	1	2011
Essex Field Club	<i>Flammulina velutipes</i>	fungus		Weald Country Park E	TQ5794	1	2006
Essex Field Club	<i>Floronia bucculenta</i>	spider (Araneae)		Weald Park	TQ572950	2	1988
Essex Field Club	<i>Formica fusca</i>	insect - hymenopteran	an ant	Thorndon Park North	TQ616914	1	1987
Essex Field Club	<i>Formica fusca</i>	insect - hymenopteran	an ant	Mountnessing	TQ621974	1	1999
Essex Field Club	<i>Formica fusca</i>	insect - hymenopteran	an ant	Holdens Wood, Warley	TQ5991	1	1998
Essex Field Club	<i>Formica rufa</i>	insect - hymenopteran	an ant	Barrack Wood	TQ599922	1	2005
Essex Field Club	<i>Formica rufa</i>	insect - hymenopteran	an ant	Barrack Wood	TQ600918	1	2005
Essex Field Club	<i>Formica rufa</i>	insect - hymenopteran	an ant	Harts Wood, Brentwood	TQ6092	1	1997
Essex Field Club	<i>Forsythia x intermedia</i>	flowering plant	Forsythia	Weald Country Park SW corner	TQ5693	1	2008
Essex Field Club	<i>Forsythia x intermedia</i>	flowering plant	Forsythia	Dagnam Park (The Manor LNR) NW	TQ5493	1	2011
Essex Field Club	<i>Fossombronina pusilla</i>	liverwort	Common Frillwort	Ingrave	TQ627927	1	1988
Essex Field Club	<i>Fragaria ananassa</i>	flowering plant	Garden Strawberry	Brentwood Central	TQ5993	1	2009
Essex Field Club	<i>Fragaria vesca</i>	flowering plant	Wild Strawberry	Brentwood, Thrift Wood	TQ6193	1	1987

Essex Field Club	<i>Fragaria vesca</i>	flowering plant	Wild Strawberry	Brentwood, Ingrave, churchyard	TQ6291	1	2016
Essex Field Club	<i>Fragaria vesca</i>	flowering plant	Wild Strawberry	Brentwood Central	TQ5993	1	2009
Essex Field Club	<i>Fragaria vesca</i>	flowering plant	Wild Strawberry	Brentwood C.P., Warley Place, Great Warley.	TQ5891	1	2014
Essex Field Club	<i>Fragaria vesca</i>	flowering plant	Wild Strawberry	Brentwood C.P., Shenfield Hall church	TQ6095	1	2017
Essex Field Club	<i>Frangula alnus</i>	flowering plant	Alder Buckthorn	Holdens Wood	TQ591911	1	1981
Essex Field Club	<i>Frangula alnus</i>	flowering plant	Alder Buckthorn	Weald Country Park E	TQ5794	1	2008
Essex Field Club	<i>Fraxinus angustifolia</i>	flowering plant	Narrow-leaved Ash	Brizes monad, Kelvedon Hatch	TQ5698	1	2018
Essex Field Club	<i>Fraxinus angustifolia</i>	flowering plant	Narrow-leaved Ash	Brentwood, A12, M25 junction	TQ5692	1	2014
Essex Field Club	<i>Fraxinus angustifolia</i>	flowering plant	Narrow-leaved Ash	Brentwood	TQ5896	2	2014
Essex Field Club	<i>Fraxinus excelsior</i>	flowering plant	Ash	Harold Wood NEE, Harold Park	TQ5591	1	2008
Essex Field Club	<i>Fraxinus excelsior</i>	flowering plant	Ash	Harold Hill S	TQ5491	1	2006
Essex Field Club	<i>Fraxinus excelsior</i>	flowering plant	Ash	Harold Hill E	TQ5592	1	2010
Essex Field Club	<i>Fraxinus excelsior</i>	flowering plant	Ash	Hampden Wood	TQ5992	1	2010
Essex Field Club	<i>Fraxinus excelsior</i>	flowering plant	Ash	Frog Street caravan camp site and Alders Wood	TQ5797	1	2015
Essex Field Club	<i>Fraxinus excelsior</i>	flowering plant	Ash	Doddinghurst, Days lane, SRV	TQ5896	1	2013
Essex Field Club	<i>Fraxinus excelsior</i>	flowering plant	Ash	Doddinghurst common, Kelvedon Hatch	TQ5798	1	2015
Essex Field Club	<i>Fraxinus excelsior</i>	flowering plant	Ash	Doddinghurst C.P., Emblems Farm, Swallows Cross	TQ6098	1	2017
Essex Field Club	<i>Fraxinus excelsior</i>	flowering plant	Ash	Doddinghurst	TQ5997	1	2015
Essex Field Club	<i>Fraxinus excelsior</i>	flowering plant	Ash	Doddinghurst	TQ5898	1	2015
Essex Field Club	<i>Fraxinus excelsior</i>	flowering plant	Ash	Doddinghurst	TQ5897	1	2013
Essex Field Club	<i>Fraxinus excelsior</i>	flowering plant	Ash	Doddinghurst	TQ5896	1	2013
Essex Field Club	<i>Fraxinus excelsior</i>	flowering plant	Ash	Dagnam Park (The Manor LNR) SW	TQ5492	1	2005
Essex Field Club	<i>Fraxinus excelsior</i>	flowering plant	Ash	Dagnam Park (The Manor LNR) SE	TQ5592	1	2010
Essex Field Club	<i>Fraxinus excelsior</i>	flowering plant	Ash	Dagnam Park (The Manor LNR) Ponds: Duck Wood Shady Pond @ 556092	TQ556923	1	2011
Essex Field Club	<i>Fraxinus excelsior</i>	flowering plant	Ash	Dagnam Park (The Manor LNR) Ponds: Duck Wood Refuge Pond @ 55589	TQ555923	1	2011
Essex Field Club	<i>Fraxinus excelsior</i>	flowering plant	Ash	Heard's Farm, Brentwood	TQ6097	1	2011
Essex Field Club	<i>Fraxinus excelsior</i>	flowering plant	Ash	Kelvedon Hatch	TQ5797	1	2015
Essex Field Club	<i>Fraxinus excelsior</i>	flowering plant	Ash	Kelvedon Hatch	TQ5798	1	2015

Essex Field Club	<i>Fraxinus excelsior</i>	flowering plant	Ash	Weald Country Park SE corner	TQ5793	1	2008
Essex Field Club	<i>Fraxinus excelsior</i>	flowering plant	Ash	Weald Country Park NW corner	TQ5695	1	2008
Essex Field Club	<i>Fraxinus excelsior</i>	flowering plant	Ash	Weald Country Park NE corner	TQ5795	1	2008
Essex Field Club	<i>Fraxinus excelsior</i>	flowering plant	Ash	Weald Country Park E	TQ5794	1	2008
Essex Field Club	<i>Fraxinus excelsior</i>	flowering plant	Ash	The Mores, Bentley Common	TQ5696	1	2018
Essex Field Club	<i>Fraxinus excelsior</i>	flowering plant	Ash	Romford, Duck Wood	TQ5592	1	1979
Essex Field Club	<i>Fraxinus excelsior</i>	flowering plant	Ash	Park Wood, Doddinghurst	TQ5997	1	2015
Essex Field Club	<i>Fraxinus excelsior</i>	flowering plant	Ash	Navestock, Noak Hill, St Thomas churchyard	TQ5498	1	1983
Essex Field Club	<i>Fraxinus excelsior</i>	flowering plant	Ash	Navestock side monad	TQ5697	1	2018
Essex Field Club	<i>Fraxinus excelsior</i>	flowering plant	Ash	Navestock C.P., Navestock Hall area	TQ5498	1	2018
Essex Field Club	<i>Fraxinus excelsior</i>	flowering plant	Ash	Navestock C.P., Horsemanside	TQ5496	1	2018
Essex Field Club	<i>Fraxinus excelsior</i>	flowering plant	Ash	Mountnessing C.P., Lower Road	TQ6296	1	2017
Essex Field Club	<i>Fraxinus excelsior</i>	flowering plant	Ash	Mountnessing C.P.	TQ6297	1	2017
Essex Field Club	<i>Fraxinus excelsior</i>	flowering plant	Ash	Lower Road, Mountnessing	TQ6296	1	2008
Essex Field Club	<i>Fraxinus excelsior</i>	flowering plant	Ash	Kelvedon Hatch	TQ5898	2	2015
Essex Field Club	<i>Fraxinus excelsior</i>	flowering plant	Ash	Weald Country Park W	TQ5694	1	2008
Essex Field Club	<i>Fraxinus excelsior</i>	flowering plant	Ash	Dagnam Park (The Manor LNR) Ponds: Duck Wood Promontory Pond @ 5	TQ556923	1	2011
Essex Field Club	<i>Fraxinus excelsior</i>	flowering plant	Ash	Alexander Lane, Shenfield	TQ6195	1	2008
Essex Field Club	<i>Fraxinus excelsior</i>	flowering plant	Ash	Brentwood, A12, M25 junction	TQ5692	1	2014
Essex Field Club	<i>Fraxinus excelsior</i>	flowering plant	Ash	Brentwood, A12	TQ5894	1	2014
Essex Field Club	<i>Fraxinus excelsior</i>	flowering plant	Ash	Brentwood Cottage Hospital	TQ6094	1	2013
Essex Field Club	<i>Fraxinus excelsior</i>	flowering plant	Ash	Brentwood Central	TQ5993	1	2009
Essex Field Club	<i>Fraxinus excelsior</i>	flowering plant	Ash	Brentwood C.P., Warley Place, Great Warley.	TQ5891	1	2014
Essex Field Club	<i>Fraxinus excelsior</i>	flowering plant	Ash	Brentwood C.P., Warley Gap	TQ5991	1	2018
Essex Field Club	<i>Fraxinus excelsior</i>	flowering plant	Ash	Brentwood C.P., Thorndon Country Park, Car Park	TQ6191	1	2017
Essex Field Club	<i>Fraxinus excelsior</i>	flowering plant	Ash	Brentwood C.P., Pilgrims Hatch, Hall Lane	TQ6096	1	2017
Essex Field Club	<i>Fraxinus excelsior</i>	flowering plant	Ash	Brentwood C.P., Hutton	TQ6295	1	2017
Essex Field Club	<i>Fraxinus excelsior</i>	flowering plant	Ash	Brentwood C.P., Fitzwalters	TQ6197	1	2017
Essex Field Club	<i>Fraxinus excelsior</i>	flowering plant	Ash	Brentwood C.P., Doddinghurst Road	TQ5996	1	2017
Essex Field Club	<i>Fraxinus excelsior</i>	flowering plant	Ash	Brentwood	TQ5896	2	2014

Essex Field Club	<i>Fraxinus excelsior</i>	flowering plant	Ash	Bentley golf course, Brentwood	TQ5797	1	2015
Essex Field Club	<i>Fraxinus excelsior</i>	flowering plant	Ash	Ashwells Road pond, Bentley Common	TQ5796	1	2018
Essex Field Club	<i>Fraxinus excelsior</i>	flowering plant	Ash	Ashwells Farm Wood, Brentwood	TQ5797	1	2014
Essex Field Club	<i>Fraxinus excelsior</i>	flowering plant	Ash	Brentwood, Boyles Shaw	TQ5791	1	1979
Essex Field Club	<i>Fraxinus excelsior</i>	flowering plant	Ash	Brentwood, Clement's Wood & housing estate	TQ5891	1	2013
Essex Field Club	<i>Fraxinus excelsior</i>	flowering plant	Ash	Brentwood, Clement's Wood & housing estate	TQ5892	1	2013
Essex Field Club	<i>Fraxinus excelsior</i>	flowering plant	Ash	Dagnam Park (The Manor LNR) Ponds: Duck Wood Outward Pond @ 5569	TQ556923	1	2010
Essex Field Club	<i>Fraxinus excelsior</i>	flowering plant	Ash	Dagnam Park (The Manor LNR) Ponds: Duck Wood Duck Pond @ 5563923	TQ556923	1	2011
Essex Field Club	<i>Fraxinus excelsior</i>	flowering plant	Ash	Dagnam Park (The Manor LNR) Ponds: Duck Wood Corner Pond @ 55699	TQ556922	1	2011
Essex Field Club	<i>Fraxinus excelsior</i>	flowering plant	Ash	Dagnam Park (The Manor LNR) NW extension	TQ5493	1	2013
Essex Field Club	<i>Fraxinus excelsior</i>	flowering plant	Ash	Dagnam Park (The Manor LNR) NW	TQ5493	1	2010
Essex Field Club	<i>Fraxinus excelsior</i>	flowering plant	Ash	Dagnam Park (The Manor LNR) NE extension	TQ5593	1	2013
Essex Field Club	<i>Fraxinus excelsior</i>	flowering plant	Ash	Dagnam Park (The Manor LNR) NE	TQ5593	1	2010
Essex Field Club	<i>Fraxinus excelsior</i>	flowering plant	Ash	Dagnam Park (The Manor LNR) Duck Wood	TQ5592	1	2010
Essex Field Club	<i>Fraxinus excelsior</i>	flowering plant	Ash	Brizes monad, Kelveden Hatch	TQ5698	1	2018
Essex Field Club	<i>Fraxinus excelsior</i>	flowering plant	Ash	Brentwood, Hart's Wood	TQ6092	1	2018
Essex Field Club	<i>Fraxinus excelsior</i>	flowering plant	Ash	Brentwood, Ingrave, churchyard	TQ6291	1	2016
Essex Field Club	<i>Fraxinus excelsior</i>	flowering plant	Ash	Brentwood, Pilgrims Hatch	TQ5895	1	2014
Essex Field Club	<i>Fraxinus excelsior</i>	flowering plant	Ash	Brentwood, South Weald churchyard	TQ5793	1	2007
Essex Field Club	<i>Fraxinus excelsior</i>	flowering plant	Ash	Brentwood, Thrift Wood	TQ6193	1	1987
Essex Field Club	<i>Fraxinus excelsior</i>	flowering plant	Ash	Brentwood. Ingrave, Highfield Wood	TQ6292	1	2015
Essex Field Club	<i>Fraxinus excelsior</i>	flowering plant	Ash	Brickhouse Wood	TQ5996	1	2017
Essex Field Club	<i>Fringilla coelebs</i>	bird	Chaffinch	Harold Park Wood Romford	TQ564919	1	1986

Essex Field Club	<i>Fringilla coelebs</i>	bird	Chaffinch	Harold Park Wood, Romford	TQ564919	1	1986
Essex Birdwatching Society	<i>Fringilla coelebs</i>	bird	Chaffinch	Harold Hill, Duck Wood	TQ5592	4	2017
Essex Birdwatching Society	<i>Fringilla coelebs</i>	bird	Chaffinch	Harold Hill, Dagnam Park LNR	TQ5593	4	2015
Essex Birdwatching Society	<i>Fringilla coelebs</i>	bird	Chaffinch	Harold Hill, Duck Wood LNR	TQ5592	3	2015
Essex Birdwatching Society	<i>Fringilla coelebs</i>	bird	Chaffinch	Harold Hill, Dagnam Park	TQ5593	2	2014
Essex Birdwatching Society	<i>Fringilla coelebs</i>	bird	Chaffinch	Harold Hill, Central Park	TQ5492	1	2016
Essex Birdwatching Society	<i>Fringilla coelebs</i>	bird	Chaffinch	Garden, 103 Shenfield Place, Brentwood	TQ6094	18	2016
Essex Birdwatching Society	<i>Fringilla coelebs</i>	bird	Chaffinch	Folkes Lane Woodland	TQ576897	1	2014
Essex Birdwatching Society	<i>Fringilla coelebs</i>	bird	Chaffinch	Essex, Shenfield	TQ6094	1	2013
Essex Birdwatching Society	<i>Fringilla coelebs</i>	bird	Chaffinch	Essex, Navestock Church and area	TQ5498	3	2014
Essex Birdwatching Society	<i>Fringilla coelebs</i>	bird	Chaffinch	Essex, Brentwood	TQ6093	1	2014
Essex Birdwatching Society	<i>Fringilla coelebs</i>	bird	Chaffinch	Warley, Chindits Lane	TQ5992	1	2014
Essex Birdwatching Society	<i>Fringilla coelebs</i>	bird	Chaffinch	A12 Shenfield	TQ6196	1	2016
Essex Birdwatching Society	<i>Fringilla coelebs</i>	bird	Chaffinch	Beacon Hill. Kelvedon Hatch.	TQ5698	1	2015
Essex Birdwatching Society	<i>Fringilla coelebs</i>	bird	Chaffinch	Becket Close	TQ5991	1	2014
Essex Birdwatching Society	<i>Fringilla coelebs</i>	bird	Chaffinch	Brentwood, The Mores Wood	TQ5696	2	2017
Essex Birdwatching Society	<i>Fringilla coelebs</i>	bird	Chaffinch	Dagnam Park	TQ5593	1	2017
Essex Birdwatching Society	<i>Fringilla coelebs</i>	bird	Chaffinch	Dagnam Park, Harold Hill	TQ5593	6	2015
Essex Birdwatching Society	<i>Fringilla coelebs</i>	bird	Chaffinch	Doddinghurst	TQ5998	13	2016
Essex Birdwatching Society	<i>Fringilla coelebs</i>	bird	Chaffinch	Doddinghurst	TQ6098	3	2016
Essex Birdwatching Society	<i>Fringilla coelebs</i>	bird	Chaffinch	Kelvedon Hatch Secret Nuc. Bunker	TQ5799	1	2016
Essex Birdwatching Society	<i>Fringilla coelebs</i>	bird	Chaffinch	Mobile-TQ5696	TQ5696	1	2013

Essex Birdwatching Society	<i>Fringilla coelebs</i>	bird	Chaffinch	Whetmead NR, nr Witham	TQ5491	2	2016
Essex Birdwatching Society	<i>Fringilla coelebs</i>	bird	Chaffinch	Warley Place CP	TQ5891	1	2017
Essex Birdwatching Society	<i>Fringilla coelebs</i>	bird	Chaffinch	Warley Place Nature Reserve	TQ5891	1	2014
Essex Birdwatching Society	<i>Fringilla coelebs</i>	bird	Chaffinch	Warley, Woodman Road Cemetery	TQ5992	1	2017
Essex Birdwatching Society	<i>Fringilla coelebs</i>	bird	Chaffinch	Weald Country Park	TQ5694	1	2017
Essex Birdwatching Society	<i>Fringilla coelebs</i>	bird	Chaffinch	Weald Country Park	TQ5794	1	2017
Essex Birdwatching Society	<i>Fringilla coelebs</i>	bird	Chaffinch	Weald County Park	TQ5794	1	2015
Essex Birdwatching Society	<i>Fringilla coelebs</i>	bird	Chaffinch	Weald Park, Brentwood, Essex	TQ5894	1	2015
Essex Birdwatching Society	<i>Fringilla coelebs</i>	bird	Chaffinch	Weald Rd, Brentwood	TQ5993	1	2014
Essex Birdwatching Society	<i>Fringilla coelebs</i>	bird	Chaffinch	Weald Road, garden	TQ5993	1	2013
Essex Birdwatching Society	<i>Fringilla coelebs</i>	bird	Chaffinch	Warley Hill	TQ5992	1	2017
Essex Birdwatching Society	<i>Fringilla coelebs</i>	bird	Chaffinch	Warley	TQ5992	3	2017
Essex Birdwatching Society	<i>Fringilla coelebs</i>	bird	Chaffinch	TQ5592	TQ5592	6	2015
Essex Birdwatching Society	<i>Fringilla coelebs</i>	bird	Chaffinch	Mobile-TQ6091	TQ6091	1	2014
Essex Birdwatching Society	<i>Fringilla coelebs</i>	bird	Chaffinch	Mobile-TQ6395	TQ6395	2	2013
Essex Birdwatching Society	<i>Fringilla coelebs</i>	bird	Chaffinch	Navestock	TQ5498	1	2013
Essex Birdwatching Society	<i>Fringilla coelebs</i>	bird	Chaffinch	Thames Chase, Harold Court	TQ5691	1	2016
Essex Birdwatching Society	<i>Fringilla coelebs</i>	bird	Chaffinch	The Mores Wood, near Brentwood	TQ5696	2	2017
Essex Birdwatching Society	<i>Fringilla coelebs</i>	bird	Chaffinch	Thorndon Country Park North	TQ6091	1	2014
Essex Birdwatching Society	<i>Fringilla coelebs</i>	bird	Chaffinch	Thorndon CP	TQ6091	3	2017
Essex Birdwatching Society	<i>Fringilla coelebs</i>	bird	Chaffinch	Thorndon CP	TQ6092	1	2017

Essex Birdwatching Society	<i>Fringilla coelebs</i>	bird	Chaffinch	Thorndon CP (North)	TQ6091	1	2015
Essex Birdwatching Society	<i>Fringilla coelebs</i>	bird	Chaffinch	Thorndon CP North	TQ6091	2	2014
Essex Birdwatching Society	<i>Fringilla montifringilla</i>	bird	Brambling	Warley	TQ5992	1	2014
Essex Birdwatching Society	<i>Fringilla montifringilla</i>	bird	Brambling	Warley, Brentwood Station	TQ5993	1	2016
Essex Birdwatching Society	<i>Fringilla montifringilla</i>	bird	Brambling	Warley, Chindits Lane	TQ5992	1	2014
Essex Birdwatching Society	<i>Fringilla montifringilla</i>	bird	Brambling	Warley, Woodman Road Cemetery	TQ5992	4	2017
Essex Birdwatching Society	<i>Fringilla montifringilla</i>	bird	Brambling	Warley, Woodman Road Cemetery/Chindits Lane	TQ5992	1	2017
Essex Birdwatching Society	<i>Fringilla montifringilla</i>	bird	Brambling	Weald Country Park	TQ5794	1	2017
Essex Birdwatching Society	<i>Fringilla montifringilla</i>	bird	Brambling	Warley	TQ5893	1	2016
Essex Birdwatching Society	<i>Fringilla montifringilla</i>	bird	Brambling	Warley	TQ5592	2	2017
Essex Birdwatching Society	<i>Fringilla montifringilla</i>	bird	Brambling	TQ5592	TQ5592	1	2015
Essex Birdwatching Society	<i>Fringilla montifringilla</i>	bird	Brambling	Brentwood, Woodman Rd. Cemetery	TQ5992	1	2017
Essex Birdwatching Society	<i>Fringilla montifringilla</i>	bird	Brambling	Dagnam Park, Harold Hill	TQ5593	1	2013
Essex Birdwatching Society	<i>Fringilla montifringilla</i>	bird	Brambling	Garden, 103 Shenfield Place, Brentwood	TQ6094	8	2016
Essex Birdwatching Society	<i>Fringilla montifringilla</i>	bird	Brambling	Harold Hill, Duck Wood	TQ5592	1	2017
Essex Birdwatching Society	<i>Fringilla montifringilla</i>	bird	Brambling	Harold Hill, Hatters Wood	TQ5492	1	2013
Essex Birdwatching Society	<i>Fringilla montifringilla</i>	bird	Brambling	Nags Head Lane Fishery, Brentwood	TQ5691	1	2015
Essex Field Club	<i>Fritillaria meleagris</i>	flowering plant	Fritillary	Brentwood C.P., Warley Place, Great Warley.	TQ5891	1	2015
Essex Field Club	<i>Frullania dilatata</i>	liverwort	Dilated Scalewort	Shenfield Common, southern edge	TQ6093	1	2011
Essex Birdwatching Society	<i>Fulica atra</i>	bird	Common Coot	Doddinghurst	TQ6098	2	2016
Essex Birdwatching Society	<i>Fulica atra</i>	bird	Common Coot	Weald Park	TQ5694	1	2016



Essex Birdwatching Society	<i>Fulica atra</i>	bird	Common Coot	Weald CP	TQ5794	2	2013
Essex Birdwatching Society	<i>Fulica atra</i>	bird	Common Coot	Weald Country Park	TQ5694	1	2017
Essex Birdwatching Society	<i>Fulica atra</i>	bird	Common Coot	Warley Place CP	TQ5891	1	2017
Essex Birdwatching Society	<i>Fulica atra</i>	bird	Common Coot	TQ5591	TQ5591	1	2015
Essex Birdwatching Society	<i>Fulica atra</i>	bird	Common Coot	Nags Head Lane Fishery, Brentwood	TQ5691	1	2017
Essex Birdwatching Society	<i>Fulica atra</i>	bird	Common Coot	Harold Wood SW	TQ5691	4	2015
Essex Birdwatching Society	<i>Fulica atra</i>	bird	Common Coot	Brentwood, Nags Head Lane Fishery	TQ5691	1	2017
Essex Birdwatching Society	<i>Fulica atra</i>	bird	Common Coot	Dagnam Park	TQ5592	1	2015
Essex Field Club	<i>Fuligo septica</i>	slime mould	a slime mould	Brentwood, The Mores	TQ5696	1	2010
Essex Field Club	<i>Fumaria capreolata</i> subsp. <i>babingtonii</i>	flowering plant	White Ramping-fumitory	Brentwood, A12 bypass	TQ6196	1	2014
Essex Field Club	<i>Fumaria densiflora</i>	flowering plant	Dense-flowered Fumitory	Brentwood C.P., Warley Place, Great Warley.	TQ5891	1	2017
Essex Field Club	<i>Funaria hygrometrica</i>	moss	Common Cord-moss	Brentwood, Hart's Wood	TQ6092	1	1990
Essex Field Club	<i>Funaria hygrometrica</i>	moss	Common Cord-moss	Brentwood, Thrift Wood	TQ6093	1	1986
Essex Field Club	<i>Funaria hygrometrica</i>	moss	Common Cord-moss	Brentwood, Thrift Wood	TQ6193	1	1986
Essex Field Club	<i>Fungomyza albimana</i>	insect - true fly (Diptera)		Dagnam Park, s93c	TQ556930	1	1979
Essex Field Club	<i>Fungomyza albimana</i>	insect - true fly (Diptera)		Dagnam Park, s61c	TQ548932	1	1976
Essex Field Club	<i>Fungomyza albimana</i>	insect - true fly (Diptera)		Dagnam Park, s126a	TQ548926	1	1980
Essex Field Club	<i>Furcula bifida</i>	insect - moth	Poplar Kitten	Ingrave,nr Brentwood	TQ623922	1	1968
Essex Field Club	<i>Furcula bifida</i>	insect - moth	Poplar Kitten	Thorndon Country Park,Brentwood	TQ605910	1	1973
Essex Field Club	<i>Furcula bifida</i>	insect - moth	Poplar Kitten	Thorndon Park,nr Brentwood	TQ605910	1	1974
Essex Field Club	<i>Furcula furcula</i>	insect - moth	Sallow Kitten	Thorndon Park,nr Brentwood	TQ605910	1	1974
Essex Field Club	<i>Furcula furcula</i>	insect - moth	Sallow Kitten	Thorndon Country Park,Brentwood	TQ605910	1	1973
Essex Field Club	<i>Furcula furcula</i>	insect - moth	Sallow Kitten	Ingrave,nr Brentwood	TQ623922	1	1960
Essex Field Club	<i>Gabrius splendidulus</i>	insect - beetle (Coleoptera)		Thorndon Park Forest	TQ608912	1	1984
Essex Field Club	<i>Galanthus nivalis</i>	flowering plant	Snowdrop	Weald Country Park W	TQ5694	1	2008
Essex Field Club	<i>Galanthus nivalis</i>	flowering plant	Snowdrop	Weald Country Park SW corner	TQ5693	1	2008

Essex Field Club	<i>Galanthus nivalis</i>	flowering plant	Snowdrop	Weald Country Park SE corner	TQ5793	1	2008
Essex Field Club	<i>Galanthus nivalis</i>	flowering plant	Snowdrop	Doddinghurst, Days lane, SRV	TQ5896	1	2014
Essex Field Club	<i>Galanthus nivalis</i>	flowering plant	Snowdrop	Doddinghurst common, Kelvedon Hatch	TQ5798	1	2015
Essex Field Club	<i>Galanthus nivalis</i>	flowering plant	Snowdrop	Doddinghurst	TQ5897	1	2013
Essex Field Club	<i>Galanthus nivalis</i>	flowering plant	Snowdrop	Dagnam Park (The Manor LNR) NW extension	TQ5493	1	2013
Essex Field Club	<i>Galanthus nivalis</i>	flowering plant	Snowdrop	Dagnam Park (The Manor LNR) NW	TQ5493	1	2010
Essex Field Club	<i>Galanthus nivalis</i>	flowering plant	Snowdrop	Brentwood	TQ5896	2	2014
Essex Field Club	<i>Galanthus nivalis</i>	flowering plant	Snowdrop	Brentwood C.P., Shenfield Hall church	TQ6095	1	2017
Essex Field Club	<i>Galanthus nivalis</i>	flowering plant	Snowdrop	Brentwood Central	TQ5993	1	2009
Essex Field Club	<i>Galanthus nivalis</i>	flowering plant	Snowdrop	Dagnam Park (The Manor LNR) NE	TQ5593	1	2010
Essex Field Club	<i>Galanthus nivalis</i>	flowering plant	Snowdrop	Dagnam Park (The Manor LNR) NE extension	TQ5593	1	2013
Essex Field Club	<i>Galega officinalis</i>	flowering plant	Goat's-rue	Weald Country Park W	TQ5694	1	2008
Essex Field Club	<i>Galega officinalis</i>	flowering plant	Goat's-rue	Weald Country Park NE corner	TQ5795	1	2008
Essex Field Club	<i>Galega officinalis</i>	flowering plant	Goat's-rue	Harold Wood NEE, Harold Park	TQ5591	1	2008
Essex Field Club	<i>Galega officinalis</i>	flowering plant	Goat's-rue	Doddinghurst	TQ5998	1	2015
Essex Field Club	<i>Galega officinalis</i>	flowering plant	Goat's-rue	Dagnam Park (The Manor LNR) NW extension	TQ5493	1	2013
Essex Field Club	<i>Galega officinalis</i>	flowering plant	Goat's-rue	Dagnam Park (The Manor LNR) NW	TQ5493	2	2010
Essex Field Club	<i>Galega officinalis</i>	flowering plant	Goat's-rue	Brentwood, Hart's Wood	TQ6092	1	2018
Essex Field Club	<i>Galega officinalis</i>	flowering plant	Goat's-rue	Brentwood, A12, M25 junction	TQ5692	1	2014
Essex Field Club	<i>Galega officinalis</i>	flowering plant	Goat's-rue	Brentwood, A12	TQ5894	1	2014
Essex Field Club	<i>Galega officinalis</i>	flowering plant	Goat's-rue	Brentwood Central	TQ5993	1	2009
Essex Field Club	<i>Galeopsis bifida</i>	flowering plant	Bifid Hemp-nettle	Weald Country Park W	TQ5694	1	2008
Essex Field Club	<i>Galeopsis bifida</i>	flowering plant	Bifid Hemp-nettle	Weald Country Park NE corner	TQ5795	1	2008
Essex Field Club	<i>Galeopsis bifida</i>	flowering plant	Bifid Hemp-nettle	Weald Country Park E	TQ5794	1	2008
Essex Field Club	<i>Galeopsis bifida</i>	flowering plant	Bifid Hemp-nettle	Dagnam Park (The Manor LNR) SW	TQ5492	1	2010
Essex Field Club	<i>Galeopsis bifida</i>	flowering plant	Bifid Hemp-nettle	Dagnam Park (The Manor LNR) NNW extension	TQ5494	1	2013
Essex Field Club	<i>Galeopsis bifida</i>	flowering plant	Bifid Hemp-nettle	Dagnam Park (The Manor LNR) NE extension	TQ5593	1	2013

Essex Field Club	<i>Galeopsis tetrahit</i> agg.	flowering plant	Common Hemp-nettle	Dagnam Park (The Manor LNR) SW	TQ5492	1	2010
Essex Field Club	<i>Galerina graminea</i>	fungus		Weald Country Park E	TQ5794	1	2005
Essex Field Club	<i>Galerina pumila</i>	fungus		Brentwood: Pilgrims Lane, Hullets Lane and A128	TQ5796	1	2009
Essex Field Club	<i>Galerina vittiformis</i>	fungus		Weald Country Park E	TQ5794	1	2005
Essex Field Club	<i>Galeruca tanaceti</i>	insect - beetle (Coleoptera)		Dagnam Park	TQ550930	3	1978
Essex Field Club	<i>Galium album</i>	flowering plant	Hedge Bedstraw	Navestock C.P., Horsemanside	TQ5496	1	2018
Essex Field Club	<i>Galium album</i>	flowering plant	Hedge Bedstraw	Harold Hill S	TQ5491	1	2008
Essex Field Club	<i>Galium album</i>	flowering plant	Hedge Bedstraw	Doddinghurst C.P., Emblems Farm, Swallows Cross	TQ6098	1	2017
Essex Field Club	<i>Galium album</i>	flowering plant	Hedge Bedstraw	Doddinghurst	TQ5998	2	2016
Essex Field Club	<i>Galium album</i>	flowering plant	Hedge Bedstraw	Doddinghurst	TQ5997	1	2015
Essex Field Club	<i>Galium album</i>	flowering plant	Hedge Bedstraw	Doddinghurst	TQ5897	1	2014
Essex Field Club	<i>Galium album</i>	flowering plant	Hedge Bedstraw	Dagnam Park (The Manor LNR) NW extension	TQ5493	1	2013
Essex Field Club	<i>Galium album</i>	flowering plant	Hedge Bedstraw	Brentwood, Clement's Wood & housing estate	TQ5891	1	2013
Essex Field Club	<i>Galium album</i>	flowering plant	Hedge Bedstraw	Brentwood C.P., Pilgrims Hatch, Hall Lane	TQ6096	1	2017
Essex Field Club	<i>Galium album</i>	flowering plant	Hedge Bedstraw	Brentwood C.P., Fitzwalters	TQ6197	1	2017
Essex Field Club	<i>Galium aparine</i>	flowering plant	Cleavers	Doddinghurst C.P., Emblems Farm, Swallows Cross	TQ6098	1	2017
Essex Field Club	<i>Galium aparine</i>	flowering plant	Cleavers	Doddinghurst, Days lane, SRV	TQ5896	1	2013
Essex Field Club	<i>Galium aparine</i>	flowering plant	Cleavers	Harold Hill S	TQ5491	1	2006
Essex Field Club	<i>Galium aparine</i>	flowering plant	Cleavers	Harold Wood NEE, Harold Park	TQ5591	1	2008
Essex Field Club	<i>Galium aparine</i>	flowering plant	Cleavers	Heard's Farm, Brentwood	TQ6097	1	2011
Essex Field Club	<i>Galium aparine</i>	flowering plant	Cleavers	High Wood, Pilgrims Hatch	TQ5894	1	2018
Essex Field Club	<i>Galium aparine</i>	flowering plant	Cleavers	Doddinghurst	TQ5997	1	2015
Essex Field Club	<i>Galium aparine</i>	flowering plant	Cleavers	Doddinghurst	TQ5898	2	2015
Essex Field Club	<i>Galium aparine</i>	flowering plant	Cleavers	Doddinghurst	TQ5897	1	2015
Essex Field Club	<i>Galium aparine</i>	flowering plant	Cleavers	Doddinghurst	TQ5896	1	2013
Essex Field Club	<i>Galium aparine</i>	flowering plant	Cleavers	Doddinghurst	TQ5797	1	2015
Essex Field Club	<i>Galium aparine</i>	flowering plant	Cleavers	Dagwood Woods, South, Doddinghurst	TQ5898	1	2015
Essex Field Club	<i>Galium aparine</i>	flowering plant	Cleavers	Dagwood Woods, North, Doddinghurst	TQ5898	1	2015
Essex Field Club	<i>Galium aparine</i>	flowering plant	Cleavers	Dagwood woods, East, Doddinghurst	TQ5998	1	2015

Essex Field Club	<i>Galium aparine</i>	flowering plant	Cleavers	Dagnam Park (The Manor LNR) SW	TQ5492	1	2005
Essex Field Club	<i>Galium aparine</i>	flowering plant	Cleavers	Horsemanside SRV	TQ5496	1	2014
Essex Field Club	<i>Galium aparine</i>	flowering plant	Cleavers	Kelvedon Hatch	TQ5797	1	2015
Essex Field Club	<i>Galium aparine</i>	flowering plant	Cleavers	Kelvedon Hatch	TQ5798	1	2015
Essex Field Club	<i>Galium aparine</i>	flowering plant	Cleavers	Weald Country Park SW corner	TQ5693	1	2008
Essex Field Club	<i>Galium aparine</i>	flowering plant	Cleavers	Weald Country Park SE corner	TQ5793	1	2008
Essex Field Club	<i>Galium aparine</i>	flowering plant	Cleavers	Weald Country Park NW corner	TQ5695	1	2008
Essex Field Club	<i>Galium aparine</i>	flowering plant	Cleavers	Weald Country Park NE corner	TQ5795	1	2008
Essex Field Club	<i>Galium aparine</i>	flowering plant	Cleavers	Weald Country Park E	TQ5794	1	2008
Essex Field Club	<i>Galium aparine</i>	flowering plant	Cleavers	The Mores, Bentley Common	TQ5696	1	2018
Essex Field Club	<i>Galium aparine</i>	flowering plant	Cleavers	St Pauls Churchyard, Bentley Common	TQ5696	1	2018
Essex Field Club	<i>Galium aparine</i>	flowering plant	Cleavers	St Nicholas churchyard, Kelvedon Hatch	TQ5698	1	2018
Essex Field Club	<i>Galium aparine</i>	flowering plant	Cleavers	No 2 ancient wood fragment, Doddinghurst	TQ5897	1	2016
Essex Field Club	<i>Galium aparine</i>	flowering plant	Cleavers	Navestock, Noak Hill, St Thomas churchyard	TQ5498	1	1983
Essex Field Club	<i>Galium aparine</i>	flowering plant	Cleavers	Navestock side meadow	TQ5697	1	2018
Essex Field Club	<i>Galium aparine</i>	flowering plant	Cleavers	Navestock C.P., Navestock Hall area	TQ5498	1	2018
Essex Field Club	<i>Galium aparine</i>	flowering plant	Cleavers	Mountnessing C.P.	TQ6297	1	2017
Essex Field Club	<i>Galium aparine</i>	flowering plant	Cleavers	Kelvedon Hatch	TQ5898	1	2015
Essex Field Club	<i>Galium aparine</i>	flowering plant	Cleavers	Weald Country Park W	TQ5694	1	2008
Essex Field Club	<i>Galium aparine</i>	flowering plant	Cleavers	Alder Shaw, Navestock	TQ5697	1	2018
Essex Field Club	<i>Galium aparine</i>	flowering plant	Cleavers	Brentwood Central	TQ5993	1	2009
Essex Field Club	<i>Galium aparine</i>	flowering plant	Cleavers	Brentwood C.P., Warley Place, Great Warley.	TQ5891	1	2014
Essex Field Club	<i>Galium aparine</i>	flowering plant	Cleavers	Brentwood C.P., Warley Gap	TQ5991	1	2018
Essex Field Club	<i>Galium aparine</i>	flowering plant	Cleavers	Brentwood C.P., Pilgrims Hatch, Hall Road	TQ6196	1	2017
Essex Field Club	<i>Galium aparine</i>	flowering plant	Cleavers	Brentwood C.P., Pilgrims Hatch, Hall Lane	TQ6096	1	2017
Essex Field Club	<i>Galium aparine</i>	flowering plant	Cleavers	Brentwood C.P., Hutton	TQ6295	1	2017
Essex Field Club	<i>Galium aparine</i>	flowering plant	Cleavers	Brentwood C.P., Fitzwalters	TQ6197	1	2017
Essex Field Club	<i>Galium aparine</i>	flowering plant	Cleavers	Brentwood C.P., Doddinghurst Road	TQ5996	1	2017

Essex Field Club	<i>Galium aparine</i>	flowering plant	Cleavers	Brentwood C.P., Shenfield Hall church	TQ6095	1	2017
Essex Field Club	<i>Galium aparine</i>	flowering plant	Cleavers	Brentwood	TQ5896	2	2014
Essex Field Club	<i>Galium aparine</i>	flowering plant	Cleavers	Bentley golf course, Brentwood	TQ5797	1	2015
Essex Field Club	<i>Galium aparine</i>	flowering plant	Cleavers	Ashwells monad, Bently Common	TQ5796	1	2018
Essex Field Club	<i>Galium aparine</i>	flowering plant	Cleavers	Ashwells Farm Wood, Brentwood	TQ5797	1	2014
Essex Field Club	<i>Galium aparine</i>	flowering plant	Cleavers	Alexander Lane, Shenfield	TQ6195	1	2008
Essex Field Club	<i>Galium aparine</i>	flowering plant	Cleavers	Brentwood Cottage Hospital	TQ6094	1	2013
Essex Field Club	<i>Galium aparine</i>	flowering plant	Cleavers	Brentwood, A12, M25 junction	TQ5692	1	2014
Essex Field Club	<i>Galium aparine</i>	flowering plant	Cleavers	Brentwood, Clement's Wood & housing estate	TQ5891	1	2013
Essex Field Club	<i>Galium aparine</i>	flowering plant	Cleavers	Dagnam Park (The Manor LNR) NW extension	TQ5493	1	2013
Essex Field Club	<i>Galium aparine</i>	flowering plant	Cleavers	Dagnam Park (The Manor LNR) NW	TQ5493	2	2010
Essex Field Club	<i>Galium aparine</i>	flowering plant	Cleavers	Dagnam Park (The Manor LNR) NE extension	TQ5593	1	2013
Essex Field Club	<i>Galium aparine</i>	flowering plant	Cleavers	Dagnam Park (The Manor LNR) NE	TQ5593	2	2010
Essex Field Club	<i>Galium aparine</i>	flowering plant	Cleavers	Dagnam Park (The Manor LNR) Duck Wood	TQ5592	1	2005
Essex Field Club	<i>Galium aparine</i>	flowering plant	Cleavers	Brizes monad, Kelveden Hatch	TQ5698	1	2018
Essex Field Club	<i>Galium aparine</i>	flowering plant	Cleavers	Brickhouse Wood	TQ5996	1	2017
Essex Field Club	<i>Galium aparine</i>	flowering plant	Cleavers	Brentwood. Ingrave, Highfield Wood	TQ6292	1	2015
Essex Field Club	<i>Galium aparine</i>	flowering plant	Cleavers	Brentwood, St Peters churchyard	TQ5793	1	1974
Essex Field Club	<i>Galium aparine</i>	flowering plant	Cleavers	Brentwood, South Weald churchyard	TQ5793	1	2007
Essex Field Club	<i>Galium aparine</i>	flowering plant	Cleavers	Brentwood, South Weald	TQ5794	1	1979
Essex Field Club	<i>Galium aparine</i>	flowering plant	Cleavers	Brentwood, Ingrave, churchyard	TQ6291	1	2016
Essex Field Club	<i>Galium aparine</i>	flowering plant	Cleavers	Brentwood, Hart's Wood	TQ6092	1	2018
Essex Field Club	<i>Galium aparine</i>	flowering plant	Cleavers	Brentwood, Clement's Wood & housing estate	TQ5892	1	2013
Essex Field Club	<i>Galium aparine</i>	flowering plant	Cleavers	Dagnam Park (The Manor LNR) SE	TQ5592	2	2010
Essex Field Club	<i>Galium odoratum</i>	flowering plant	Woodruff	Brentwood C.P., Warley Place, Great Warley.	TQ5891	1	2017

Essex Field Club	<i>Galium palustre</i>	flowering plant	Marsh-bedstraw	Alder Shaw, Navestock	TQ5697	1	2018
Essex Field Club	<i>Galium palustre</i>	flowering plant	Marsh-bedstraw	Shenfield Common, southern edge	TQ6093	1	2011
Essex Field Club	<i>Galium palustre</i>	flowering plant	Marsh-bedstraw	Romford, Duck Wood	TQ5592	1	1979
Essex Field Club	<i>Galium palustre</i>	flowering plant	Marsh-bedstraw	Holdens Wood	TQ591911	1	1981
Essex Field Club	<i>Galium palustre</i>	flowering plant	Marsh-bedstraw	Frog Street pond, Doddinghurst	TQ573978	1	2015
Essex Field Club	<i>Galium palustre</i>	flowering plant	Marsh-bedstraw	Dagnam Park (The Manor LNR) SE	TQ5592	1	1979
Essex Field Club	<i>Galium palustre</i>	flowering plant	Marsh-bedstraw	Dagnam Park (The Manor LNR) Ponds: Three Ponds @ 552928, W pond	TQ552928	1	1979
Essex Field Club	<i>Galium palustre</i>	flowering plant	Marsh-bedstraw	Dagnam Park (The Manor LNR) NW extension	TQ5493	1	2013
Essex Field Club	<i>Galium palustre</i>	flowering plant	Marsh-bedstraw	Brizes Wood, Kelvedon Hatch	TQ5698	1	2018
Essex Field Club	<i>Galium palustre subsp. palustre</i>	flowering plant	Common Marsh-bedstraw	Dagnam Park (The Manor LNR) Ponds: Three Ponds @ 552928, W pond	TQ552928	1	2000
Essex Field Club	<i>Galium palustre subsp. palustre</i>	flowering plant	Common Marsh-bedstraw	Dagnam Park (The Manor LNR) SE	TQ5592	2	2010
Essex Field Club	<i>Galium palustre subsp. palustre</i>	flowering plant	Common Marsh-bedstraw	Dagnam Park (The Manor LNR) SW	TQ5492	1	2010
Essex Field Club	<i>Galium palustre subsp. palustre</i>	flowering plant	Common Marsh-bedstraw	Navestock C.P., Horsemanside	TQ5496	1	2018
Essex Field Club	<i>Galium palustre subsp. palustre</i>	flowering plant	Common Marsh-bedstraw	Weald Country Park NW corner	TQ5695	1	2010
Essex Field Club	<i>Galium palustre subsp. palustre</i>	flowering plant	Common Marsh-bedstraw	Weald Country Park W	TQ5694	1	2008
Essex Field Club	<i>Galium palustre subsp. palustre</i>	flowering plant	Common Marsh-bedstraw	Dagnam Park (The Manor LNR) Ponds: Three Ponds @ 552928, S pond	TQ552928	1	2000
Essex Field Club	<i>Galium palustre subsp. palustre</i>	flowering plant	Common Marsh-bedstraw	Dagnam Park (The Manor LNR) Ponds: The Moat @ 549926	TQ549926	1	2010
Essex Field Club	<i>Galium palustre subsp. palustre</i>	flowering plant	Common Marsh-bedstraw	Brentwood, Thrift Wood	TQ6193	1	1987
Essex Field Club	<i>Galium palustre subsp. palustre</i>	flowering plant	Common Marsh-bedstraw	Brentwood, Warley Place	TQ5891	1	2016
Essex Field Club	<i>Galium palustre subsp. palustre</i>	flowering plant	Common Marsh-bedstraw	Dagnam Park (The Manor LNR) NE	TQ5593	1	2010
Essex Field Club	<i>Galium palustre subsp. palustre</i>	flowering plant	Common Marsh-bedstraw	Dagnam Park (The Manor LNR) Ponds: N pond of pair @ 553931	TQ553931	1	2010

Essex Field Club	<i>Galium palustre subsp. palustre</i>	flowering plant	Common Marsh-bedstraw	Dagnam Park (The Manor LNR) Ponds: S pond of pair @ 553931	TQ553931	1	2010
Essex Field Club	<i>Galium palustre subsp. palustre</i>	flowering plant	Common Marsh-bedstraw	Dagnam Park (The Manor LNR) Ponds: Tennis Court Pond @ 550927	TQ550927	2	2010
Essex Field Club	<i>Galium saxatile</i>	flowering plant	Heath Bedstraw	Weald Country Park W	TQ5694	1	2008
Essex Field Club	<i>Galium saxatile</i>	flowering plant	Heath Bedstraw	Weald Country Park NW corner	TQ5695	1	2008
Essex Field Club	<i>Galium saxatile</i>	flowering plant	Heath Bedstraw	Weald Country Park NE corner	TQ5795	1	2008
Essex Field Club	<i>Galium saxatile</i>	flowering plant	Heath Bedstraw	Weald Country Park E	TQ5794	1	2008
Essex Field Club	<i>Galium saxatile</i>	flowering plant	Heath Bedstraw	Park Wood, Doddinghurst	TQ5997	1	2015
Essex Field Club	<i>Galium saxatile</i>	flowering plant	Heath Bedstraw	Brentwood, Thorndon Park	TQ6191	1	1975
Essex Field Club	<i>Galium saxatile</i>	flowering plant	Heath Bedstraw	Brentwood C.P., Thorndon Country Park	TQ6091	1	2017
Essex Field Club	<i>Galium uliginosum</i>	flowering plant	Fen Bedstraw	Brentwood, South Weald	TQ5794	1	2008
Essex Field Club	<i>Galium uliginosum</i>	flowering plant	Fen Bedstraw	Doddinghurst, Wishfields Farm Marsh	TQ5896	1	2013
Essex Field Club	<i>Galium uliginosum</i>	flowering plant	Fen Bedstraw	Weald Country Park E	TQ5794	1	2008
Essex Field Club	<i>Galium verum</i>	flowering plant	Lady's Bedstraw	Navestock C.P., Navestock Hall area	TQ5498	1	2018
Essex Field Club	<i>Galium verum</i>	flowering plant	Lady's Bedstraw	Navestock, Noak Hill, St Thomas churchyard	TQ5498	1	1983
Essex Field Club	<i>Galium verum</i>	flowering plant	Lady's Bedstraw	St Pauls Churchyard, Bentley Common	TQ5696	1	2018
Essex Field Club	<i>Galium verum</i>	flowering plant	Lady's Bedstraw	Weald Country Park NE corner	TQ5795	1	2008
Essex Field Club	<i>Galium verum</i>	flowering plant	Lady's Bedstraw	Weald Country Park NW corner	TQ5695	1	2008
Essex Field Club	<i>Galium verum</i>	flowering plant	Lady's Bedstraw	Weald Country Park W	TQ5694	1	2008
Essex Field Club	<i>Galium verum</i>	flowering plant	Lady's Bedstraw	M25, NE of Harold Hill and NW of J28	TQ5593	1	2009
Essex Field Club	<i>Galium verum</i>	flowering plant	Lady's Bedstraw	Grove Farm and J28	TQ5692	1	2009
Essex Field Club	<i>Galium verum</i>	flowering plant	Lady's Bedstraw	Doddinghurst, Wishfields Farm Marsh	TQ5896	1	2013
Essex Field Club	<i>Galium verum</i>	flowering plant	Lady's Bedstraw	Dagnam Park (The Manor LNR) SW	TQ5492	1	2010
Essex Field Club	<i>Galium verum</i>	flowering plant	Lady's Bedstraw	Dagnam Park (The Manor LNR) SE	TQ5592	2	2010
Essex Field Club	<i>Galium verum</i>	flowering plant	Lady's Bedstraw	Dagnam Park (The Manor LNR) NW	TQ5493	2	2010

Essex Field Club	<i>Galium verum</i>	flowering plant	Lady's Bedstraw	Dagnam Park (The Manor LNR) NE	TQ5593	2	2010
Essex Field Club	<i>Galium verum</i>	flowering plant	Lady's Bedstraw	Brentwood, A12, M25 junction	TQ5692	1	2014
Essex Birdwatching Society	<i>Gallinago gallinago</i>	bird	Common Snipe	TQ5692	TQ5692	1	2015
Essex Birdwatching Society	<i>Gallinago gallinago</i>	bird	Common Snipe	Thorndon CP North	TQ6091	2	2014
Essex Birdwatching Society	<i>Gallinago gallinago</i>	bird	Common Snipe	Thames Chase, Harold Court	TQ5691	1	2013
Essex Birdwatching Society	<i>Gallinago gallinago</i>	bird	Common Snipe	Officers Meadows, Shenfield	TQ6195	1	2013
Essex Birdwatching Society	<i>Gallinago gallinago</i>	bird	Common Snipe	Nags Head Lane Fishery, Brentwood	TQ5691	6	2017
Essex Birdwatching Society	<i>Gallinago gallinago</i>	bird	Common Snipe	Harold Wood SW	TQ5691	8	2016
Essex Birdwatching Society	<i>Gallinago gallinago</i>	bird	Common Snipe	Harold Wood Park	TQ5691	1	2013
Essex Birdwatching Society	<i>Gallinago gallinago</i>	bird	Common Snipe	Brentwood, Nags Head Lane Fishery	TQ5691	6	2017
Essex Birdwatching Society	<i>Gallinago gallinago</i>	bird	Common Snipe	Brentwood, Harold Wood SW	TQ5691	1	2013
Essex Birdwatching Society	<i>Gallinago gallinago</i>	bird	Common Snipe	Brentwood, Brook Street catchment pool	TQ6093	1	2015
Essex Birdwatching Society	<i>Gallinago gallinago</i>	bird	Common Snipe	TQ5494	TQ5494	1	2015
Essex Birdwatching Society	<i>Gallinula chloropus</i>	bird	Common Moorhen	Warley Hill	TQ5992	4	2017
Essex Birdwatching Society	<i>Gallinula chloropus</i>	bird	Common Moorhen	Whetmead NR, nr Witham	TQ5491	3	2016
Essex Birdwatching Society	<i>Gallinula chloropus</i>	bird	Common Moorhen	Weald Park	TQ5694	1	2016
Essex Birdwatching Society	<i>Gallinula chloropus</i>	bird	Common Moorhen	Weald CP	TQ5794	2	2013
Essex Birdwatching Society	<i>Gallinula chloropus</i>	bird	Common Moorhen	Weald Country Park	TQ5694	1	2017
Essex Birdwatching Society	<i>Gallinula chloropus</i>	bird	Common Moorhen	Warley Place Nature Reserve	TQ5891	1	2014
Essex Birdwatching Society	<i>Gallinula chloropus</i>	bird	Common Moorhen	Warley Place EWT	TQ5891	3	2016
Essex Birdwatching Society	<i>Gallinula chloropus</i>	bird	Common Moorhen	Warley Place CP	TQ5891	1	2017
Essex Birdwatching Society	<i>Gallinula chloropus</i>	bird	Common Moorhen	Thorndon CP	TQ6091	2	2017



Essex Birdwatching Society	<i>Gallinula chloropus</i>	bird	Common Moorhen	Princes Gate, Navestock Side	TQ5597	1	2013
Essex Birdwatching Society	<i>Gallinula chloropus</i>	bird	Common Moorhen	Warley Place	TQ5891	2	2015
Essex Birdwatching Society	<i>Gallinula chloropus</i>	bird	Common Moorhen	Brentwood, 9 Orchard Lane	TQ5795	1	2017
Essex Birdwatching Society	<i>Gallinula chloropus</i>	bird	Common Moorhen	Dagnam Park	TQ5592	1	2015
Essex Birdwatching Society	<i>Gallinula chloropus</i>	bird	Common Moorhen	Doddinghurst	TQ6098	2	2016
Essex Birdwatching Society	<i>Gallinula chloropus</i>	bird	Common Moorhen	Essex, Hart's Wood and area	TQ6092	1	2014
Essex Birdwatching Society	<i>Gallinula chloropus</i>	bird	Common Moorhen	Harold Hill, Dagnam Park	TQ5593	2	2014
Essex Birdwatching Society	<i>Gallinula chloropus</i>	bird	Common Moorhen	Harold Wood SW	TQ5691	2	2014
Essex Birdwatching Society	<i>Gallinula chloropus</i>	bird	Common Moorhen	Mobile-TQ5493	TQ5493	1	2014
Essex Birdwatching Society	<i>Gallinula chloropus</i>	bird	Common Moorhen	Mobile-TQ5696	TQ5696	1	2013
Essex Field Club	<i>Gandaritis pyraliata</i>	insect - moth	Barred Straw	Thorndon Park,nr Brentwood	TQ605910	1	1974
Essex Field Club	<i>Gandaritis pyraliata</i>	insect - moth	Barred Straw	Thorndon Country Park,Brentwood	TQ605910	1	1973
Essex Field Club	<i>Gandaritis pyraliata</i>	insect - moth	Barred Straw	Ingrave,nr Brentwood	TQ623922	1	1960
Essex Field Club	<i>Ganoderma applanatum</i>	fungus		Weald Country Park NE corner	TQ5795	1	2006
Essex Field Club	<i>Ganoderma applanatum</i>	fungus		Thorndon Park North, The Forest and Little Warley Common (decid)	TQ6091	1	2011
Essex Field Club	<i>Ganoderma applanatum</i>	fungus		Thorndon Park North	TQ609915	1	1997
Essex Field Club	<i>Ganoderma applanatum</i>	fungus		South Weald Country Park	TQ5794	1	1992
Essex Field Club	<i>Ganoderma applanatum</i>	fungus		Hutton Churchyard area	TQ624946	1	1995
Essex Field Club	<i>Ganoderma australe</i>	fungus		Weald Country Park W	TQ5694	1	2005
Essex Field Club	<i>Ganoderma australe</i>	fungus		Weald Country Park E	TQ5794	3	2006
Essex Field Club	<i>Ganoderma australe</i>	fungus		Thorndon Park North, The Forest (decid)	TQ6091	2	2009
Essex Field Club	<i>Ganoderma australe</i>	fungus		Thorndon Park North	TQ609915	1	2006
Essex Field Club	<i>Ganoderma australe</i>	fungus		South Weald Country Park	TQ5794	1	2006
Essex Field Club	<i>Ganoderma australe</i>	fungus		Hatter's Wood, Dagnum Park area	TQ5592	1	2006

Essex Field Club	<i>Ganoderma australe</i>	fungus		Brentwood: Warley Place (TQ5890 and TQ5891)	TQ59	1	2013
Essex Field Club	<i>Ganoderma australe</i>	fungus		Brentwood: Coxtie Green, The Mores (mainly TQ5696)	TQ59	1	2010
Essex Field Club	<i>Ganoderma lucidum</i>	fungus		South Weald Country Park	TQ5794	1	1992
Essex Field Club	<i>Ganoderma resinaceum</i>	fungus		South Weald Country Park	TQ5794	1	1992
Essex Field Club	<i>Ganoderma resinaceum</i>	fungus		Thorndon Park North	TQ609915	1	2009
Essex Birdwatching Society	<i>Garrulus glandarius</i>	bird	Eurasian Jay	Essex, Brentwood	TQ6093	1	2014
Essex Birdwatching Society	<i>Garrulus glandarius</i>	bird	Eurasian Jay	Thames Chase, Harold Court	TQ5691	1	2016
Essex Birdwatching Society	<i>Garrulus glandarius</i>	bird	Eurasian Jay	TQ5891	TQ5891	1	2015
Essex Birdwatching Society	<i>Garrulus glandarius</i>	bird	Eurasian Jay	TQ5794 Weald Country Park	TQ5794	1	2015
Essex Birdwatching Society	<i>Garrulus glandarius</i>	bird	Eurasian Jay	TQ5592	TQ5592	1	2015
Essex Birdwatching Society	<i>Garrulus glandarius</i>	bird	Eurasian Jay	Thorndon Park	TQ6091	1	2015
Essex Birdwatching Society	<i>Garrulus glandarius</i>	bird	Eurasian Jay	Thorndon CP (North)	TQ6091	1	2015
Essex Birdwatching Society	<i>Garrulus glandarius</i>	bird	Eurasian Jay	Thorndon CP	TQ6092	1	2017
Essex Birdwatching Society	<i>Garrulus glandarius</i>	bird	Eurasian Jay	Thorndon CP	TQ6091	5	2017
Essex Birdwatching Society	<i>Garrulus glandarius</i>	bird	Eurasian Jay	Thorndon Country Park North	TQ6091	1	2014
Essex Birdwatching Society	<i>Garrulus glandarius</i>	bird	Eurasian Jay	Romford, Maylands GC	TQ5592	3	2017
Essex Birdwatching Society	<i>Garrulus glandarius</i>	bird	Eurasian Jay	Warley	TQ5891	1	2016
Essex Birdwatching Society	<i>Garrulus glandarius</i>	bird	Eurasian Jay	Warley	TQ5893	2	2016
Essex Birdwatching Society	<i>Garrulus glandarius</i>	bird	Eurasian Jay	Whetmead NR, nr Witham	TQ5491	1	2016
Essex Birdwatching Society	<i>Garrulus glandarius</i>	bird	Eurasian Jay	Weald Park, Brentwood, Essex	TQ5894	1	2015
Essex Birdwatching Society	<i>Garrulus glandarius</i>	bird	Eurasian Jay	Weald Country Park	TQ5694	1	2017
Essex Birdwatching Society	<i>Garrulus glandarius</i>	bird	Eurasian Jay	Warley, Woodman Road Cemetery	TQ5992	1	2016

Essex Birdwatching Society	<i>Garrulus glandarius</i>	bird	Eurasian Jay	Warley Place EWT	TQ5891	4	2016
Essex Birdwatching Society	<i>Garrulus glandarius</i>	bird	Eurasian Jay	Warley Place CP	TQ5891	1	2017
Essex Birdwatching Society	<i>Garrulus glandarius</i>	bird	Eurasian Jay	Warley Hill	TQ5992	4	2017
Essex Birdwatching Society	<i>Garrulus glandarius</i>	bird	Eurasian Jay	Warley CP	TQ6091	1	2015
Essex Birdwatching Society	<i>Garrulus glandarius</i>	bird	Eurasian Jay	Warley	TQ5992	1	2015
Essex Birdwatching Society	<i>Garrulus glandarius</i>	bird	Eurasian Jay	Nags Head Lane Fishery, Brentwood	TQ5691	1	2017
Essex Birdwatching Society	<i>Garrulus glandarius</i>	bird	Eurasian Jay	Mobile-TQ6398	TQ6398	1	2016
Essex Birdwatching Society	<i>Garrulus glandarius</i>	bird	Eurasian Jay	A12 Shenfield	TQ6196	4	2017
Essex Birdwatching Society	<i>Garrulus glandarius</i>	bird	Eurasian Jay	Folkes Lane Woodland	TQ573897	1	2014
Essex Birdwatching Society	<i>Garrulus glandarius</i>	bird	Eurasian Jay	Essex, Hart's Wood and area	TQ6092	1	2014
Essex Birdwatching Society	<i>Garrulus glandarius</i>	bird	Eurasian Jay	Doddinghurst	TQ6098	1	2016
Essex Birdwatching Society	<i>Garrulus glandarius</i>	bird	Eurasian Jay	Doddinghurst	TQ5998	11	2016
Essex Birdwatching Society	<i>Garrulus glandarius</i>	bird	Eurasian Jay	Dagnam Park, Harold Hill	TQ5593	8	2016
Essex Birdwatching Society	<i>Garrulus glandarius</i>	bird	Eurasian Jay	Dagnam Park	TQ5593	3	2017
Essex Birdwatching Society	<i>Garrulus glandarius</i>	bird	Eurasian Jay	Dagnam Park	TQ5592	1	2015
Essex Birdwatching Society	<i>Garrulus glandarius</i>	bird	Eurasian Jay	Brentwood, St. Faith's Park	TQ5893	1	2016
Essex Birdwatching Society	<i>Garrulus glandarius</i>	bird	Eurasian Jay	Becket Close	TQ5991	1	2014
Essex Birdwatching Society	<i>Garrulus glandarius</i>	bird	Eurasian Jay	Garden, 103 Shenfield Place, Brentwood	TQ6094	5	2016
Essex Birdwatching Society	<i>Garrulus glandarius</i>	bird	Eurasian Jay	goodwood garden	TQ6395	1	2013
Essex Birdwatching Society	<i>Garrulus glandarius</i>	bird	Eurasian Jay	Great Warley, Dark Lane	TQ5792	1	2016
Essex Birdwatching Society	<i>Garrulus glandarius</i>	bird	Eurasian Jay	Mobile-TQ5494	TQ5494	1	2014

Essex Birdwatching Society	<i>Garrulus glandarius</i>	bird	Eurasian Jay	Maylands GC	TQ5592	3	2017
Essex Birdwatching Society	<i>Garrulus glandarius</i>	bird	Eurasian Jay	Ingrave: Highfield Wood & field margins	TQ6293	1	2015
Essex Birdwatching Society	<i>Garrulus glandarius</i>	bird	Eurasian Jay	Harold Wood SW	TQ5691	2	2016
Essex Birdwatching Society	<i>Garrulus glandarius</i>	bird	Eurasian Jay	Harold Hill, Duck Wood LNR	TQ5592	1	2015
Essex Birdwatching Society	<i>Garrulus glandarius</i>	bird	Eurasian Jay	Harold Hill, Dagnam Park LNR	TQ5593	6	2015
Essex Birdwatching Society	<i>Garrulus glandarius</i>	bird	Eurasian Jay	Harold Hill, Dagnam Park	TQ5593	6	2016
Essex Birdwatching Society	<i>Garrulus glandarius</i>	bird	Eurasian Jay	Harold Hill, Central Park	TQ5492	1	2016
Essex Birdwatching Society	<i>Garrulus glandarius</i>	bird	Eurasian Jay	Harold Hill	TQ5492	1	2016
Essex Field Club	<i>Gasterophilus intestinalis</i>	insect - true fly (Diptera)		Coxtie Green	TQ577977	2	1997
Essex Field Club	<i>Gasterophilus intestinalis</i>	insect - true fly (Diptera)		Applegate	TQ576958	2	1998
Essex Field Club	<i>Gastropacha quercifolia</i>	insect - moth	Lappet	Ingrave,nr Brentwood	TQ623922	1	1960
Essex Field Club	<i>Gastropacha quercifolia</i>	insect - moth	Lappet	Thorndon Country Park,Brentwood	TQ605910	1	1973
Essex Field Club	<i>Gastropacha quercifolia</i>	insect - moth	Lappet	Thorndon Park,nr Brentwood	TQ605910	1	1974
Essex Field Club	<i>Gaurax fascipes</i>	insect - true fly (Diptera)		Harold Hill, Tring Gardens (garden)	TQ544927	9	1999
Essex Field Club	<i>Geastrum triplex</i>	fungus		Clement's Wood, Brentwood (decid)	TQ589919	1	2013
Essex Field Club	<i>Geastrum triplex</i>	fungus		Brentwood: Warley Place (TQ5890 and TQ5891)	TQ59	1	2013
Essex Field Club	<i>Genista tinctoria subsp. tinctoria</i>	flowering plant	Dyer's Greenweed	Dagnam Park (The Manor LNR) NE	TQ5593	1	1979
Essex Field Club	<i>Geometra papilionaria</i>	insect - moth	Large Emerald	BRENTWOOD - THORNDON COUNTRY PARK NORTH	TQ612913	2	2013
Essex Field Club	<i>Geometra papilionaria</i>	insect - moth	Large Emerald	Ingrave,nr Brentwood	TQ623922	1	1967
Essex Field Club	<i>Geomyza balachowskyi</i>	insect - true fly (Diptera)		Weald Park	TQ570947	1	1995
Essex Field Club	<i>Geomyza balachowskyi</i>	insect - true fly (Diptera)		Dagnam Park, s127i	TQ549926	1	1978
Essex Field Club	<i>Geomyza balachowskyi</i>	insect - true fly (Diptera)		Dagnam Park, S120f	TQ549927	2	1976

Essex Field Club	<i>Geomyza balachowskyi</i>	insect - true fly (Diptera)		Dagnam Park, s119d	TQ548927	1	1976
Essex Field Club	<i>Geomyza balachowskyi</i>	insect - true fly (Diptera)		Dagnam Park, s119c	TQ548927	1	1977
Essex Field Club	<i>Geomyza balachowskyi</i>	insect - true fly (Diptera)		Dagnam Park, Angel cottages	TQ5594	1	1977
Essex Field Club	<i>Geomyza tripunctata</i>	insect - true fly (Diptera)		The Mores	TQ565966	1	1983
Essex Field Club	<i>Geomyza tripunctata</i>	insect - true fly (Diptera)		Harold Hill, Tring Gardens (garden)	TQ544927	13	1999
Essex Field Club	<i>Geomyza tripunctata</i>	insect - true fly (Diptera)		Harold Hill (garden)	TQ544937	1	1999
Essex Field Club	<i>Geomyza tripunctata</i>	insect - true fly (Diptera)		Dagnam Park, s52i	TQ551933	1	1976
Essex Field Club	<i>Geomyza tripunctata</i>	insect - true fly (Diptera)		Dagnam Park, s23e	TQ553936	1	1977
Essex Field Club	<i>Geomyza tripunctata</i>	insect - true fly (Diptera)		Dagnam Park, s125	TQ547926	1	1981
Essex Field Club	<i>Geomyza tripunctata</i>	insect - true fly (Diptera)		Dagnam Park, s122c	TQ551927	1	1982
Essex Field Club	<i>Geomyza tripunctata</i>	insect - true fly (Diptera)		Dagnam Park, Manor Farm	TQ5493	1	1976
Essex Field Club	<i>Geophilus carpophagus sens. lat.</i>	centipede		Thorndon Park Forest	TQ608912	1	1984
Essex Field Club	<i>Geophilus carpophagus sens. lat.</i>	centipede		Thorndon Park North, Main Site	TQ608912	1	1984
Essex Field Club	<i>Geranium dissectum</i>	flowering plant	Cut-leaved Crane's-bill	Kelvedon Hatch	TQ5798	1	2015
Essex Field Club	<i>Geranium dissectum</i>	flowering plant	Cut-leaved Crane's-bill	High Wood, Pilgrims Hatch	TQ5894	1	2018
Essex Field Club	<i>Geranium dissectum</i>	flowering plant	Cut-leaved Crane's-bill	Heard's Farm, Brentwood	TQ6097	1	2011
Essex Field Club	<i>Geranium dissectum</i>	flowering plant	Cut-leaved Crane's-bill	Harold Wood NEE, Harold Park	TQ5591	1	2008
Essex Field Club	<i>Geranium dissectum</i>	flowering plant	Cut-leaved Crane's-bill	Harold Hill S	TQ5491	1	2008
Essex Field Club	<i>Geranium dissectum</i>	flowering plant	Cut-leaved Crane's-bill	Doddinghurst, waste land, stream and lake	TQ5896	1	2013
Essex Field Club	<i>Geranium dissectum</i>	flowering plant	Cut-leaved Crane's-bill	Doddinghurst C.P., Emblems Farm, Swallows Cross	TQ6098	1	2017
Essex Field Club	<i>Geranium dissectum</i>	flowering plant	Cut-leaved Crane's-bill	Mountnessing C.P.	TQ6297	1	2017
Essex Field Club	<i>Geranium dissectum</i>	flowering plant	Cut-leaved Crane's-bill	Mountnessing C.P., Lower Road	TQ6296	1	2017
Essex Field Club	<i>Geranium dissectum</i>	flowering plant	Cut-leaved Crane's-bill	Navestock C.P., Horsemanside	TQ5496	1	2018
Essex Field Club	<i>Geranium dissectum</i>	flowering plant	Cut-leaved Crane's-bill	Navestock C.P., Navestock Hall area	TQ5498	1	2018

Essex Field Club	<i>Geranium dissectum</i>	flowering plant	Cut-leaved Crane's-bill	Navestock side meadow	TQ5697	1	2018
Essex Field Club	<i>Geranium dissectum</i>	flowering plant	Cut-leaved Crane's-bill	Navestock side monad	TQ5697	1	2018
Essex Field Club	<i>Geranium dissectum</i>	flowering plant	Cut-leaved Crane's-bill	Playing fields, Doddinghurst	TQ5998	1	2015
Essex Field Club	<i>Geranium dissectum</i>	flowering plant	Cut-leaved Crane's-bill	Weald Country Park E	TQ5794	1	2008
Essex Field Club	<i>Geranium dissectum</i>	flowering plant	Cut-leaved Crane's-bill	Weald Country Park NE corner	TQ5795	1	2008
Essex Field Club	<i>Geranium dissectum</i>	flowering plant	Cut-leaved Crane's-bill	Weald Country Park SE corner	TQ5793	1	2008
Essex Field Club	<i>Geranium dissectum</i>	flowering plant	Cut-leaved Crane's-bill	Doddinghurst	TQ5997	1	2015
Essex Field Club	<i>Geranium dissectum</i>	flowering plant	Cut-leaved Crane's-bill	Doddinghurst	TQ5897	1	2015
Essex Field Club	<i>Geranium dissectum</i>	flowering plant	Cut-leaved Crane's-bill	Dagnam Park (The Manor LNR) SW	TQ5492	1	2010
Essex Field Club	<i>Geranium dissectum</i>	flowering plant	Cut-leaved Crane's-bill	Alexander Lane, Shenfield	TQ6195	1	2008
Essex Field Club	<i>Geranium dissectum</i>	flowering plant	Cut-leaved Crane's-bill	Brentwood	TQ5896	1	2014
Essex Field Club	<i>Geranium dissectum</i>	flowering plant	Cut-leaved Crane's-bill	Brentwood C.P., Fitzwalters	TQ6197	1	2017
Essex Field Club	<i>Geranium dissectum</i>	flowering plant	Cut-leaved Crane's-bill	Brentwood C.P., Pilgrims Hatch, Hall Lane	TQ6096	1	2017
Essex Field Club	<i>Geranium dissectum</i>	flowering plant	Cut-leaved Crane's-bill	Brentwood C.P., Pilgrims Hatch, Hall Road	TQ6196	1	2017
Essex Field Club	<i>Geranium dissectum</i>	flowering plant	Cut-leaved Crane's-bill	Brentwood C.P., Thorndon Country Park, Car Park	TQ6191	1	2017
Essex Field Club	<i>Geranium dissectum</i>	flowering plant	Cut-leaved Crane's-bill	Brentwood C.P., Warley Place, Great Warley.	TQ5891	1	2014
Essex Field Club	<i>Geranium dissectum</i>	flowering plant	Cut-leaved Crane's-bill	Brentwood Central	TQ5993	1	2010
Essex Field Club	<i>Geranium dissectum</i>	flowering plant	Cut-leaved Crane's-bill	Brentwood, A12	TQ5894	1	2014
Essex Field Club	<i>Geranium dissectum</i>	flowering plant	Cut-leaved Crane's-bill	Brentwood, A12, M25 junction	TQ5692	1	2014
Essex Field Club	<i>Geranium dissectum</i>	flowering plant	Cut-leaved Crane's-bill	Dagnam Park (The Manor LNR) SE	TQ5592	2	2010
Essex Field Club	<i>Geranium dissectum</i>	flowering plant	Cut-leaved Crane's-bill	Dagnam Park (The Manor LNR) NW extension	TQ5493	1	2013
Essex Field Club	<i>Geranium dissectum</i>	flowering plant	Cut-leaved Crane's-bill	Dagnam Park (The Manor LNR) NW	TQ5493	2	2010
Essex Field Club	<i>Geranium dissectum</i>	flowering plant	Cut-leaved Crane's-bill	Dagnam Park (The Manor LNR) NE extension	TQ5593	1	2013
Essex Field Club	<i>Geranium dissectum</i>	flowering plant	Cut-leaved Crane's-bill	Brentwood, St Peters churchyard	TQ5793	1	1974
Essex Field Club	<i>Geranium dissectum</i>	flowering plant	Cut-leaved Crane's-bill	Brentwood, Ingrave, School Lane	TQ6291	1	2016
Essex Field Club	<i>Geranium dissectum</i>	flowering plant	Cut-leaved Crane's-bill	Brentwood, Clement's Wood & housing estate	TQ5892	1	2013
Essex Field Club	<i>Geranium endressii</i>	flowering plant	French Crane's-bill	Doddinghurst	TQ5797	1	2015
Essex Field Club	<i>Geranium endressii</i>	flowering plant	French Crane's-bill	Doddinghurst	TQ5998	1	2015

Essex Field Club	<i>Geranium lucidum</i>	flowering plant	Shining Crane's-bill	Navestock C.P., Horsemanside	TQ5496	1	2018
Essex Field Club	<i>Geranium lucidum</i>	flowering plant	Shining Crane's-bill	Brentwood C.P., Warley Gap	TQ5991	1	2018
Essex Field Club	<i>Geranium macrorrhizum</i>	flowering plant	Rock Crane's-bill	Doddinghurst	TQ5998	1	2015
Essex Field Club	<i>Geranium molle</i>	flowering plant	Dove's-foot Crane's-bill	Weald Country Park SE corner	TQ5793	1	2008
Essex Field Club	<i>Geranium molle</i>	flowering plant	Dove's-foot Crane's-bill	Mountnessing C.P.	TQ6297	1	2017
Essex Field Club	<i>Geranium molle</i>	flowering plant	Dove's-foot Crane's-bill	Kelvedon Hatch	TQ5798	1	2015
Essex Field Club	<i>Geranium molle</i>	flowering plant	Dove's-foot Crane's-bill	Doddinghurst	TQ5998	1	2016
Essex Field Club	<i>Geranium molle</i>	flowering plant	Dove's-foot Crane's-bill	Doddinghurst	TQ5898	1	2015
Essex Field Club	<i>Geranium molle</i>	flowering plant	Dove's-foot Crane's-bill	Dagnam Park (The Manor LNR) SE	TQ5592	1	2010
Essex Field Club	<i>Geranium molle</i>	flowering plant	Dove's-foot Crane's-bill	Dagnam Park (The Manor LNR) NW extension	TQ5493	1	2013
Essex Field Club	<i>Geranium molle</i>	flowering plant	Dove's-foot Crane's-bill	Dagnam Park (The Manor LNR) NE extension	TQ5593	1	2013
Essex Field Club	<i>Geranium molle</i>	flowering plant	Dove's-foot Crane's-bill	Brentwood C.P., Hutton	TQ6295	1	2017
Essex Field Club	<i>Geranium molle</i>	flowering plant	Dove's-foot Crane's-bill	Brentwood Central	TQ5993	1	2009
Essex Field Club	<i>Geranium molle</i>	flowering plant	Dove's-foot Crane's-bill	Brentwood, A12	TQ5894	1	2014
Essex Field Club	<i>Geranium molle</i>	flowering plant	Dove's-foot Crane's-bill	Brentwood, A12, M25 junction	TQ5692	1	2014
Essex Field Club	<i>Geranium molle</i>	flowering plant	Dove's-foot Crane's-bill	Brentwood, St Peters churchyard	TQ5793	1	1974
Essex Field Club	<i>Geranium nodosum</i>	flowering plant	Knotted Crane's-bill	Brentwood C.P., Warley Place, Great Warley.	TQ5891	1	2014
Essex Field Club	<i>Geranium pusillum</i>	flowering plant	Small-flowered Crane's-bill	Navestock side monad	TQ5697	1	2018
Essex Field Club	<i>Geranium pusillum</i>	flowering plant	Small-flowered Crane's-bill	Kelvedon Hatch	TQ5798	1	2015
Essex Field Club	<i>Geranium pusillum</i>	flowering plant	Small-flowered Crane's-bill	High Wood, Pilgrims Hatch	TQ5894	1	2018
Essex Field Club	<i>Geranium pusillum</i>	flowering plant	Small-flowered Crane's-bill	Harold Hill S	TQ5491	1	2008
Essex Field Club	<i>Geranium pusillum</i>	flowering plant	Small-flowered Crane's-bill	Doddinghurst	TQ5998	1	2015
Essex Field Club	<i>Geranium pusillum</i>	flowering plant	Small-flowered Crane's-bill	Doddinghurst	TQ5997	1	2015
Essex Field Club	<i>Geranium pusillum</i>	flowering plant	Small-flowered Crane's-bill	Brentwood, St Peters churchyard	TQ5793	1	1974
Essex Field Club	<i>Geranium pusillum</i>	flowering plant	Small-flowered Crane's-bill	Brentwood, South Weald churchyard	TQ5793	1	2007
Essex Field Club	<i>Geranium pusillum</i>	flowering plant	Small-flowered Crane's-bill	Brentwood C.P., Warley Gap	TQ5991	1	2018
Essex Field Club	<i>Geranium pyrenaicum</i>	flowering plant	Hedgerow Crane's-bill	Doddinghurst	TQ5998	1	2015
Essex Field Club	<i>Geranium pyrenaicum</i>	flowering plant	Hedgerow Crane's-bill	Lower Road, Mountnessing	TQ6296	1	2008
Essex Field Club	<i>Geranium pyrenaicum</i>	flowering plant	Hedgerow Crane's-bill	Mountnessing C.P., Lower Road	TQ6296	1	2017
Essex Field Club	<i>Geranium pyrenaicum</i>	flowering plant	Hedgerow Crane's-bill	Park Wood, north, Doddinghurst	TQ5998	1	2015
Essex Field Club	<i>Geranium pyrenaicum</i>	flowering plant	Hedgerow Crane's-bill	Playing fields, Doddinghurst	TQ5898	1	2015

Essex Field Club	<i>Geranium pyrenaicum</i>	flowering plant	Hedgerow Crane's-bill	Doddinghurst	TQ5898	1	2015
Essex Field Club	<i>Geranium pyrenaicum</i>	flowering plant	Hedgerow Crane's-bill	Dagnam Park (The Manor LNR) Duck Wood	TQ5592	1	2010
Essex Field Club	<i>Geranium pyrenaicum</i>	flowering plant	Hedgerow Crane's-bill	Brentwood, Pilgrims Hatch	TQ5895	1	2014
Essex Field Club	<i>Geranium pyrenaicum</i>	flowering plant	Hedgerow Crane's-bill	Bentley Common S of The Mores	TQ5696	1	2018
Essex Field Club	<i>Geranium pyrenaicum</i>	flowering plant	Hedgerow Crane's-bill	Brentwood	TQ5896	1	2014
Essex Field Club	<i>Geranium pyrenaicum</i>	flowering plant	Hedgerow Crane's-bill	Brentwood C.P., Warley Place, Great Warley.	TQ5891	1	2014
Essex Field Club	<i>Geranium pyrenaicum</i>	flowering plant	Hedgerow Crane's-bill	Brentwood Central	TQ5993	1	2010
Essex Field Club	<i>Geranium pyrenaicum</i>	flowering plant	Hedgerow Crane's-bill	Brentwood, A12	TQ5894	1	2014
Essex Field Club	<i>Geranium robertianum</i>	flowering plant	Herb-Robert	Doddinghurst C.P., Emblems Farm, Swallows Cross	TQ6098	1	2017
Essex Field Club	<i>Geranium robertianum</i>	flowering plant	Herb-Robert	Doddinghurst	TQ5997	1	2015
Essex Field Club	<i>Geranium robertianum</i>	flowering plant	Herb-Robert	Doddinghurst	TQ5896	1	2013
Essex Field Club	<i>Geranium robertianum</i>	flowering plant	Herb-Robert	Doddinghurst	TQ5797	1	2015
Essex Field Club	<i>Geranium robertianum</i>	flowering plant	Herb-Robert	Dagwood Woods, North, Doddinghurst	TQ5898	1	2015
Essex Field Club	<i>Geranium robertianum</i>	flowering plant	Herb-Robert	Dagwood woods, East, Doddinghurst	TQ5998	1	2015
Essex Field Club	<i>Geranium robertianum</i>	flowering plant	Herb-Robert	Dagnam Park (The Manor LNR) SW	TQ5492	1	2005
Essex Field Club	<i>Geranium robertianum</i>	flowering plant	Herb-Robert	Dagnam Park (The Manor LNR) Ponds: Duck Wood Promontory Pond @ 5	TQ556923	1	2011
Essex Field Club	<i>Geranium robertianum</i>	flowering plant	Herb-Robert	Dagnam Park (The Manor LNR) Ponds: Duck Wood Outward Pond @ 5569	TQ556923	1	2011
Essex Field Club	<i>Geranium robertianum</i>	flowering plant	Herb-Robert	Doddinghurst common, Kelvedon Hatch	TQ5798	1	2015
Essex Field Club	<i>Geranium robertianum</i>	flowering plant	Herb-Robert	Doddinghurst, Days lane, SRV	TQ5896	1	2014
Essex Field Club	<i>Geranium robertianum</i>	flowering plant	Herb-Robert	Doddinghurst, Wishfields Farm Marsh	TQ5896	1	2013
Essex Field Club	<i>Geranium robertianum</i>	flowering plant	Herb-Robert	Weald Country Park W	TQ5694	1	2008
Essex Field Club	<i>Geranium robertianum</i>	flowering plant	Herb-Robert	Weald Country Park SW corner	TQ5693	1	2008
Essex Field Club	<i>Geranium robertianum</i>	flowering plant	Herb-Robert	St Pauls Churchyard, Bentley Common	TQ5696	1	2018
Essex Field Club	<i>Geranium robertianum</i>	flowering plant	Herb-Robert	Navestock C.P., Navestock Hall area	TQ5498	1	2018
Essex Field Club	<i>Geranium robertianum</i>	flowering plant	Herb-Robert	Navestock C.P., Horsemanside	TQ5496	1	2018



Essex Field Club	<i>Geranium robertianum</i>	flowering plant	Herb-Robert	Mountnessing C.P.	TQ6297	1	2017
Essex Field Club	<i>Geranium robertianum</i>	flowering plant	Herb-Robert	Kelvedon Hatch	TQ5798	1	2015
Essex Field Club	<i>Geranium robertianum</i>	flowering plant	Herb-Robert	Harold Hill S	TQ5491	1	2008
Essex Field Club	<i>Geranium robertianum</i>	flowering plant	Herb-Robert	Harold Hill E	TQ5592	1	2010
Essex Field Club	<i>Geranium robertianum</i>	flowering plant	Herb-Robert	Dagnam Park (The Manor LNR) NW extension	TQ5493	1	2013
Essex Field Club	<i>Geranium robertianum</i>	flowering plant	Herb-Robert	Dagnam Park (The Manor LNR) NW	TQ5493	2	2010
Essex Field Club	<i>Geranium robertianum</i>	flowering plant	Herb-Robert	Alexander Lane, Shenfield	TQ6195	1	2008
Essex Field Club	<i>Geranium robertianum</i>	flowering plant	Herb-Robert	Brentwood Central	TQ5993	1	2009
Essex Field Club	<i>Geranium robertianum</i>	flowering plant	Herb-Robert	Brentwood C.P., Warley Place, Great Warley.	TQ5891	1	2014
Essex Field Club	<i>Geranium robertianum</i>	flowering plant	Herb-Robert	Brentwood C.P., Warley Gap	TQ5991	1	2018
Essex Field Club	<i>Geranium robertianum</i>	flowering plant	Herb-Robert	Brentwood C.P., Thorndon Country Park	TQ6091	1	2017
Essex Field Club	<i>Geranium robertianum</i>	flowering plant	Herb-Robert	Brentwood C.P., Hutton	TQ6295	1	2017
Essex Field Club	<i>Geranium robertianum</i>	flowering plant	Herb-Robert	Brentwood	TQ5896	1	2014
Essex Field Club	<i>Geranium robertianum</i>	flowering plant	Herb-Robert	Bentley golf course, Brentwood	TQ5797	1	2015
Essex Field Club	<i>Geranium robertianum</i>	flowering plant	Herb-Robert	Beacon Hill triangle wood	TQ5698	1	2018
Essex Field Club	<i>Geranium robertianum</i>	flowering plant	Herb-Robert	Ashwells Farm Wood, Brentwood	TQ5797	1	2014
Essex Field Club	<i>Geranium robertianum</i>	flowering plant	Herb-Robert	Brentwood Cottage Hospital	TQ6094	1	2013
Essex Field Club	<i>Geranium robertianum</i>	flowering plant	Herb-Robert	Brentwood, A12	TQ5894	1	2014
Essex Field Club	<i>Geranium robertianum</i>	flowering plant	Herb-Robert	Dagnam Park (The Manor LNR) NE extension	TQ5593	1	2013
Essex Field Club	<i>Geranium robertianum</i>	flowering plant	Herb-Robert	Dagnam Park (The Manor LNR) Duck Wood	TQ5592	1	2005
Essex Field Club	<i>Geranium robertianum</i>	flowering plant	Herb-Robert	Chindits :Lane area	TQ5992	1	2010
Essex Field Club	<i>Geranium robertianum</i>	flowering plant	Herb-Robert	Brizes Wood, Kelvedon Hatch	TQ5698	1	2018
Essex Field Club	<i>Geranium robertianum</i>	flowering plant	Herb-Robert	Brentwood. Ingrave, Highfield Wood	TQ6292	1	2015
Essex Field Club	<i>Geranium robertianum</i>	flowering plant	Herb-Robert	Brentwood, The Mores	TQ5696	1	2010
Essex Field Club	<i>Geranium robertianum</i>	flowering plant	Herb-Robert	Brentwood, St Peters churchyard	TQ5793	1	1974
Essex Field Club	<i>Geranium robertianum</i>	flowering plant	Herb-Robert	Brentwood, South Weald churchyard	TQ5793	1	2007
Essex Field Club	<i>Geranium robertianum</i>	flowering plant	Herb-Robert	Brentwood, Ingrave, churchyard	TQ6291	1	2016
Essex Field Club	<i>Geranium robertianum</i>	flowering plant	Herb-Robert	Brentwood, Clement's Wood & housing estate	TQ5892	1	2013
Essex Field Club	<i>Geranium rotundifolium</i>	flowering plant	Round-leaved Crane's-bill	Brentwood C.P., Warley Place, Great Warley.	TQ5891	1	2014

Essex Field Club	<i>Geranium rotundifolium</i>	flowering plant	Round-leaved Crane's-bill	Brentwood Central	TQ5993	1	2009
Essex Field Club	<i>Geranium sanguineum</i>	flowering plant	Bloody Crane's-bill	Doddinghurst	TQ5998	1	2015
Essex Field Club	<i>Geranium x oxonianum</i>	flowering plant	Druce's Crane's-bill	Brentwood Central	TQ5993	1	2010
Essex Field Club	<i>Gerris thoracicus</i>	insect - true bug (Hemiptera)		Dagnam Park	TQ550930	1	1977
Essex Field Club	<i>Geum urbanum</i>	flowering plant	Wood Avens	Dagnam Park (The Manor LNR) Ponds: Duck Wood Shady Pond @ 556092	TQ556923	1	2011
Essex Field Club	<i>Geum urbanum</i>	flowering plant	Wood Avens	Harold Wood NEE, Harold Park	TQ5591	1	2008
Essex Field Club	<i>Geum urbanum</i>	flowering plant	Wood Avens	Harold Hill S	TQ5491	1	2006
Essex Field Club	<i>Geum urbanum</i>	flowering plant	Wood Avens	Harold Hill E	TQ5592	1	2010
Essex Field Club	<i>Geum urbanum</i>	flowering plant	Wood Avens	Doddinghurst, Wishfields Farm Marsh	TQ5896	1	2013
Essex Field Club	<i>Geum urbanum</i>	flowering plant	Wood Avens	Doddinghurst common, Kelvedon Hatch	TQ5798	1	2015
Essex Field Club	<i>Geum urbanum</i>	flowering plant	Wood Avens	Doddinghurst C.P., Emblems Farm, Swallows Cross	TQ6098	1	2017
Essex Field Club	<i>Geum urbanum</i>	flowering plant	Wood Avens	Doddinghurst	TQ5896	1	2013
Essex Field Club	<i>Geum urbanum</i>	flowering plant	Wood Avens	Doddinghurst	TQ5797	1	2015
Essex Field Club	<i>Geum urbanum</i>	flowering plant	Wood Avens	Dagwood woods, East, Doddinghurst	TQ5998	1	2015
Essex Field Club	<i>Geum urbanum</i>	flowering plant	Wood Avens	Dagnam Park (The Manor LNR) SW	TQ5492	1	2005
Essex Field Club	<i>Geum urbanum</i>	flowering plant	Wood Avens	Dagnam Park (The Manor LNR) SE	TQ5592	2	2010
Essex Field Club	<i>Geum urbanum</i>	flowering plant	Wood Avens	Dagnam Park (The Manor LNR) Ponds: Duck Wood Top Pond @ 55569241	TQ555924	1	2011
Essex Field Club	<i>Geum urbanum</i>	flowering plant	Wood Avens	High Wood, Pilgrims Hatch	TQ5894	1	2018
Essex Field Club	<i>Geum urbanum</i>	flowering plant	Wood Avens	Kelvedon Hatch	TQ5797	1	2015
Essex Field Club	<i>Geum urbanum</i>	flowering plant	Wood Avens	Kelvedon Hatch	TQ5898	1	2015
Essex Field Club	<i>Geum urbanum</i>	flowering plant	Wood Avens	Weald Country Park SW corner	TQ5693	1	2008
Essex Field Club	<i>Geum urbanum</i>	flowering plant	Wood Avens	Weald Country Park SE corner	TQ5793	1	2008
Essex Field Club	<i>Geum urbanum</i>	flowering plant	Wood Avens	Weald Country Park NW corner	TQ5695	1	2008
Essex Field Club	<i>Geum urbanum</i>	flowering plant	Wood Avens	Weald Country Park NE corner	TQ5795	1	2008
Essex Field Club	<i>Geum urbanum</i>	flowering plant	Wood Avens	Weald Country Park E	TQ5794	1	2008
Essex Field Club	<i>Geum urbanum</i>	flowering plant	Wood Avens	St Pauls Churchyard, Bentley Common	TQ5696	1	2018

Essex Field Club	<i>Geum urbanum</i>	flowering plant	Wood Avens	St Nicholas churchyard, Kelvedon Hatch	TQ5698	1	2018
Essex Field Club	<i>Geum urbanum</i>	flowering plant	Wood Avens	Romford, Duck Wood	TQ5592	1	1979
Essex Field Club	<i>Geum urbanum</i>	flowering plant	Wood Avens	Park Wood, Doddingtonhurst	TQ5997	1	2015
Essex Field Club	<i>Geum urbanum</i>	flowering plant	Wood Avens	Navestock C.P., Navestock Hall area	TQ5498	1	2018
Essex Field Club	<i>Geum urbanum</i>	flowering plant	Wood Avens	Navestock C.P., Horsemanside	TQ5496	1	2018
Essex Field Club	<i>Geum urbanum</i>	flowering plant	Wood Avens	Mountnessing C.P.	TQ6297	1	2017
Essex Field Club	<i>Geum urbanum</i>	flowering plant	Wood Avens	Weald Country Park W	TQ5694	1	2008
Essex Field Club	<i>Geum urbanum</i>	flowering plant	Wood Avens	Ashwells Farm Wood, Brentwood	TQ5797	1	2014
Essex Field Club	<i>Geum urbanum</i>	flowering plant	Wood Avens	Brentwood, Ingrave, churchyard	TQ6291	1	2016
Essex Field Club	<i>Geum urbanum</i>	flowering plant	Wood Avens	Brentwood, Hart's Wood	TQ6092	1	2018
Essex Field Club	<i>Geum urbanum</i>	flowering plant	Wood Avens	Brentwood, Clement's Wood & housing estate	TQ5892	1	2013
Essex Field Club	<i>Geum urbanum</i>	flowering plant	Wood Avens	Brentwood, Clement's Wood & housing estate	TQ5891	1	2013
Essex Field Club	<i>Geum urbanum</i>	flowering plant	Wood Avens	Brentwood Central	TQ5993	1	2009
Essex Field Club	<i>Geum urbanum</i>	flowering plant	Wood Avens	Brentwood C.P., Warley Place, Great Warley.	TQ5891	1	2014
Essex Field Club	<i>Geum urbanum</i>	flowering plant	Wood Avens	Brentwood C.P., Warley Gap	TQ5991	1	2018
Essex Field Club	<i>Geum urbanum</i>	flowering plant	Wood Avens	Brentwood C.P., Thorndon Country Park	TQ6091	1	2017
Essex Field Club	<i>Geum urbanum</i>	flowering plant	Wood Avens	Brentwood C.P., Fitzwalters	TQ6197	1	2017
Essex Field Club	<i>Geum urbanum</i>	flowering plant	Wood Avens	Brentwood C.P., Shenfield Hall church	TQ6095	1	2017
Essex Field Club	<i>Geum urbanum</i>	flowering plant	Wood Avens	Bentley golf course, Brentwood	TQ5797	1	2015
Essex Field Club	<i>Geum urbanum</i>	flowering plant	Wood Avens	Ashwells monad, Bently Common	TQ5796	1	2018
Essex Field Club	<i>Geum urbanum</i>	flowering plant	Wood Avens	Brentwood, South Weald churchyard	TQ5793	1	2007
Essex Field Club	<i>Geum urbanum</i>	flowering plant	Wood Avens	Brentwood, The Mores	TQ5696	1	2010
Essex Field Club	<i>Geum urbanum</i>	flowering plant	Wood Avens	Brentwood, Thrift Wood	TQ6193	1	1987
Essex Field Club	<i>Geum urbanum</i>	flowering plant	Wood Avens	Dagnam Park (The Manor LNR) Ponds: Duck Wood Refuge Pond @ 55589	TQ555923	1	2011
Essex Field Club	<i>Geum urbanum</i>	flowering plant	Wood Avens	Dagnam Park (The Manor LNR) Ponds: Duck Wood Promontory Pond @ 5	TQ556923	1	2011

Essex Field Club	<i>Geum urbanum</i>	flowering plant	Wood Avens	Dagnam Park (The Manor LNR) Ponds: Duck Wood Outward Pond @ 5569	TQ556923	1	2011
Essex Field Club	<i>Geum urbanum</i>	flowering plant	Wood Avens	Dagnam Park (The Manor LNR) Ponds: Duck Wood Links Pond @ 556492	TQ556923	1	2011
Essex Field Club	<i>Geum urbanum</i>	flowering plant	Wood Avens	Dagnam Park (The Manor LNR) Ponds: Duck Wood Duck Pond @ 5563923	TQ556923	1	2011
Essex Field Club	<i>Geum urbanum</i>	flowering plant	Wood Avens	Dagnam Park (The Manor LNR) Ponds: Duck Wood Corner Pond @ 55699	TQ556922	1	2011
Essex Field Club	<i>Geum urbanum</i>	flowering plant	Wood Avens	Dagnam Park (The Manor LNR) Ponds: Duck Wood Base Pond @ 5566923	TQ556923	1	2011
Essex Field Club	<i>Geum urbanum</i>	flowering plant	Wood Avens	Dagnam Park (The Manor LNR) NW extension	TQ5493	1	2013
Essex Field Club	<i>Geum urbanum</i>	flowering plant	Wood Avens	Dagnam Park (The Manor LNR) NW	TQ5493	1	2010
Essex Field Club	<i>Geum urbanum</i>	flowering plant	Wood Avens	Dagnam Park (The Manor LNR) NE extension	TQ5593	1	2013
Essex Field Club	<i>Geum urbanum</i>	flowering plant	Wood Avens	Dagnam Park (The Manor LNR) NE	TQ5593	2	2010
Essex Field Club	<i>Geum urbanum</i>	flowering plant	Wood Avens	Dagnam Park (The Manor LNR) Duck Wood	TQ5592	1	2005
Essex Field Club	<i>Geum urbanum</i>	flowering plant	Wood Avens	Chindits :Lane area	TQ5992	1	2010
Essex Field Club	<i>Gibbaranea gibbosa</i>	spider (Araneae)		Weald Park, The Forest	TQ572948	1	1985
Essex Field Club	<i>Gibbaranea gibbosa</i>	spider (Araneae)		Weald Park	TQ572948	2	1985
Essex Field Club	<i>Gillmeria pallidactyla</i>	insect - moth	Yarrow Plume	South Essex	TQ59	1	1979
Essex Field Club	<i>Ginkgo biloba</i>	conifer	Maidenhair-tree	Brentwood C.P., Warley Place, Great Warley.	TQ5891	1	2014
Essex Field Club	<i>Glechoma hederacea</i>	flowering plant	Ground-ivy	Kelvedon Hatch	TQ5798	1	2015
Essex Field Club	<i>Glechoma hederacea</i>	flowering plant	Ground-ivy	Horsemanside SRV	TQ5496	1	2014
Essex Field Club	<i>Glechoma hederacea</i>	flowering plant	Ground-ivy	Heard's Farm, Brentwood	TQ6097	1	2011
Essex Field Club	<i>Glechoma hederacea</i>	flowering plant	Ground-ivy	Harold Wood NEE, Harold Park	TQ5591	1	2008
Essex Field Club	<i>Glechoma hederacea</i>	flowering plant	Ground-ivy	Doddinghurst, Wishfields Farm Marsh	TQ5896	1	2013
Essex Field Club	<i>Glechoma hederacea</i>	flowering plant	Ground-ivy	Doddinghurst C.P., Emblems Farm, Swallows Cross	TQ6098	1	2017
Essex Field Club	<i>Glechoma hederacea</i>	flowering plant	Ground-ivy	Doddinghurst	TQ5997	1	2015
Essex Field Club	<i>Glechoma hederacea</i>	flowering plant	Ground-ivy	Doddinghurst	TQ5898	1	2015
Essex Field Club	<i>Glechoma hederacea</i>	flowering plant	Ground-ivy	Doddinghurst	TQ5897	1	2016

Essex Field Club	<i>Glechoma hederacea</i>	flowering plant	Ground-ivy	Mountnessing C.P.	TQ6297	1	2017
Essex Field Club	<i>Glechoma hederacea</i>	flowering plant	Ground-ivy	Navestock C.P., Navestock Hall area	TQ5498	1	2018
Essex Field Club	<i>Glechoma hederacea</i>	flowering plant	Ground-ivy	Weald Country Park W	TQ5694	1	2008
Essex Field Club	<i>Glechoma hederacea</i>	flowering plant	Ground-ivy	Weald Country Park SW corner	TQ5693	1	2008
Essex Field Club	<i>Glechoma hederacea</i>	flowering plant	Ground-ivy	Weald Country Park SE corner	TQ5793	1	2008
Essex Field Club	<i>Glechoma hederacea</i>	flowering plant	Ground-ivy	Weald Country Park NW corner	TQ5695	1	2008
Essex Field Club	<i>Glechoma hederacea</i>	flowering plant	Ground-ivy	Weald Country Park NE corner	TQ5795	1	2008
Essex Field Club	<i>Glechoma hederacea</i>	flowering plant	Ground-ivy	Weald Country Park E	TQ5794	1	2008
Essex Field Club	<i>Glechoma hederacea</i>	flowering plant	Ground-ivy	The Mores, Bentley Common	TQ5696	1	2018
Essex Field Club	<i>Glechoma hederacea</i>	flowering plant	Ground-ivy	St Pauls Churchyard, Bentley Common	TQ5696	1	2018
Essex Field Club	<i>Glechoma hederacea</i>	flowering plant	Ground-ivy	Navestock, Noak Hill, St Thomas churchyard	TQ5498	1	1983
Essex Field Club	<i>Glechoma hederacea</i>	flowering plant	Ground-ivy	Doddinghurst	TQ5797	1	2015
Essex Field Club	<i>Glechoma hederacea</i>	flowering plant	Ground-ivy	Dagwood woods, East, Doddinghurst	TQ5998	1	2015
Essex Field Club	<i>Glechoma hederacea</i>	flowering plant	Ground-ivy	Dagnam Park (The Manor LNR) SW	TQ5492	1	2010
Essex Field Club	<i>Glechoma hederacea</i>	flowering plant	Ground-ivy	Brentwood, Clement's Wood & housing estate	TQ5892	1	2013
Essex Field Club	<i>Glechoma hederacea</i>	flowering plant	Ground-ivy	Brentwood C.P., Warley Place, Great Warley.	TQ5891	1	2014
Essex Field Club	<i>Glechoma hederacea</i>	flowering plant	Ground-ivy	Brentwood C.P., Warley Gap	TQ5991	1	2018
Essex Field Club	<i>Glechoma hederacea</i>	flowering plant	Ground-ivy	Brentwood C.P., Fitzwalters	TQ6197	1	2017
Essex Field Club	<i>Glechoma hederacea</i>	flowering plant	Ground-ivy	Brentwood C.P., Shenfield Hall church	TQ6095	1	2017
Essex Field Club	<i>Glechoma hederacea</i>	flowering plant	Ground-ivy	Brentwood	TQ5896	1	2014
Essex Field Club	<i>Glechoma hederacea</i>	flowering plant	Ground-ivy	Bentley golf course, Brentwood	TQ5797	1	2015
Essex Field Club	<i>Glechoma hederacea</i>	flowering plant	Ground-ivy	Ashwells Road pond, Bentley Common	TQ5796	1	2018
Essex Field Club	<i>Glechoma hederacea</i>	flowering plant	Ground-ivy	Brentwood, South Weald	TQ5794	1	1979
Essex Field Club	<i>Glechoma hederacea</i>	flowering plant	Ground-ivy	Brentwood, St Peters churchyard	TQ5793	1	1974
Essex Field Club	<i>Glechoma hederacea</i>	flowering plant	Ground-ivy	Brentwood, The Mores	TQ5696	1	2010
Essex Field Club	<i>Glechoma hederacea</i>	flowering plant	Ground-ivy	Dagnam Park (The Manor LNR) SE	TQ5592	1	2010

Essex Field Club	<i>Glechoma hederacea</i>	flowering plant	Ground-ivy	Dagnam Park (The Manor LNR) NW extension	TQ5493	1	2013
Essex Field Club	<i>Glechoma hederacea</i>	flowering plant	Ground-ivy	Dagnam Park (The Manor LNR) NNW extension	TQ5494	1	2013
Essex Field Club	<i>Glechoma hederacea</i>	flowering plant	Ground-ivy	Dagnam Park (The Manor LNR) NE extension	TQ5593	1	2013
Essex Field Club	<i>Glechoma hederacea</i>	flowering plant	Ground-ivy	Dagnam Park (The Manor LNR) NE	TQ5593	1	2010
Essex Field Club	<i>Glechoma hederacea</i>	flowering plant	Ground-ivy	Dagnam Park (The Manor LNR) Duck Wood	TQ5592	1	2005
Essex Field Club	<i>Glechoma hederacea</i>	flowering plant	Ground-ivy	Brickhouse Wood	TQ5996	1	2017
Essex Field Club	<i>Glechoma hederacea</i>	flowering plant	Ground-ivy	Brentwood, Thorndon Park	TQ6191	1	1983
Essex Field Club	<i>Glechoma hederacea</i>	flowering plant	Ground-ivy	Ashwells Farm Wood, Brentwood	TQ5797	1	2014
Essex Field Club	<i>Glischrochilus hortensis</i>	insect - beetle (Coleoptera)		Thorndon Park Forest	TQ608912	1	1983
Essex Field Club	<i>Globia sparganii</i>	insect - moth	Webb's Wainscot	Ingrave, nr Brentwood	TQ623922	1	1960
Essex Field Club	<i>Globia sparganii</i>	insect - moth	Webb's Wainscot	Thorndon Park	TQ6091	1	1973
Essex Field Club	<i>Globia sparganii</i>	insect - moth	Webb's Wainscot	TQ6091	TQ6091	1	1974
Essex Field Club	<i>Gloma fuscipennis</i>	insect - true fly (Diptera)		Applegate (garden)	TQ576958	1	1988
Essex Field Club	<i>Gloma fuscipennis</i>	insect - true fly (Diptera)		Weald Park	TQ5794	1	1981
Essex Field Club	<i>Glomeris marginata</i>	millipede	Pill Millipede	The Mores, Navestock Side	TQ5696	1	1999
Essex Field Club	<i>Glyceria declinata</i>	flowering plant	Small Sweet-grass	Dagnam Park (The Manor LNR) Ponds: Round Pond @ 549933	TQ549933	1	2000
Essex Field Club	<i>Glyceria declinata</i>	flowering plant	Small Sweet-grass	Dagnam Park (The Manor LNR) Ponds: Lily Pond @ 549932	TQ549932	1	1979
Essex Field Club	<i>Glyceria declinata</i>	flowering plant	Small Sweet-grass	Dagnam Park (The Manor LNR) NW	TQ5493	2	2000
Essex Field Club	<i>Glyceria fluitans</i>	flowering plant	Floating Sweet-grass	Dagnam Park (The Manor LNR) Ponds: The Moat @ 549926	TQ549926	1	2010
Essex Field Club	<i>Glyceria fluitans</i>	flowering plant	Floating Sweet-grass	Dagnam Park (The Manor LNR) Ponds: Three Ponds @ 552928, N pond	TQ552929	2	2010
Essex Field Club	<i>Glyceria fluitans</i>	flowering plant	Floating Sweet-grass	Dagnam Park (The Manor LNR) Ponds: Three Ponds @ 552928, W pond	TQ552928	2	2000
Essex Field Club	<i>Glyceria fluitans</i>	flowering plant	Floating Sweet-grass	Dagnam Park (The Manor LNR) SE	TQ5592	3	2010

Essex Field Club	<i>Glyceria fluitans</i>	flowering plant	Floating Sweet-grass	Dagnam Park (The Manor LNR) SW	TQ5492	1	2010
Essex Field Club	<i>Glyceria fluitans</i>	flowering plant	Floating Sweet-grass	Doddinghurst	TQ5797	1	2015
Essex Field Club	<i>Glyceria fluitans</i>	flowering plant	Floating Sweet-grass	Doddinghurst, Wishfields Farm Marsh	TQ5896	1	2014
Essex Field Club	<i>Glyceria fluitans</i>	flowering plant	Floating Sweet-grass	Kelvedon Hatch	TQ5798	1	2015
Essex Field Club	<i>Glyceria fluitans</i>	flowering plant	Floating Sweet-grass	Weald Country Park E	TQ5794	1	2008
Essex Field Club	<i>Glyceria fluitans</i>	flowering plant	Floating Sweet-grass	Weald Country Park W	TQ5694	1	2008
Essex Field Club	<i>Glyceria fluitans</i>	flowering plant	Floating Sweet-grass	Dagnam Park (The Manor LNR) Ponds: Round Pond @ 549933	TQ549933	1	2010
Essex Field Club	<i>Glyceria fluitans</i>	flowering plant	Floating Sweet-grass	Dagnam Park (The Manor LNR) Ponds: Perch Pond @ 547931	TQ547931	1	1979
Essex Field Club	<i>Glyceria fluitans</i>	flowering plant	Floating Sweet-grass	Dagnam Park (The Manor LNR) Ponds: Lily Pond @ 549932	TQ549932	1	2010
Essex Field Club	<i>Glyceria fluitans</i>	flowering plant	Floating Sweet-grass	Ashwells Road pond, Bentley Common	TQ5796	1	2018
Essex Field Club	<i>Glyceria fluitans</i>	flowering plant	Floating Sweet-grass	Beacon Hill triangle wood	TQ5698	1	2018
Essex Field Club	<i>Glyceria fluitans</i>	flowering plant	Floating Sweet-grass	Brentwood C.P., Thorndon Country Park	TQ6091	1	2017
Essex Field Club	<i>Glyceria fluitans</i>	flowering plant	Floating Sweet-grass	Brentwood, Pilgrims Hatch	TQ5895	1	2014
Essex Field Club	<i>Glyceria fluitans</i>	flowering plant	Floating Sweet-grass	Dagnam Park (The Manor LNR) Duck Wood	TQ5592	1	2005
Essex Field Club	<i>Glyceria fluitans</i>	flowering plant	Floating Sweet-grass	Dagnam Park (The Manor LNR) NW	TQ5493	3	2010
Essex Field Club	<i>Glyceria fluitans</i>	flowering plant	Floating Sweet-grass	Dagnam Park (The Manor LNR) NW extension	TQ5493	1	2013
Essex Field Club	<i>Glyceria fluitans</i>	flowering plant	Floating Sweet-grass	Dagnam Park (The Manor LNR) Ponds: Duck Wood Duck Pond @ 5563923	TQ556923	1	2011
Essex Field Club	<i>Glyceria fluitans</i>	flowering plant	Floating Sweet-grass	Dagnam Park (The Manor LNR) Ponds: Duck Wood Promontory Pond @ 5	TQ556923	1	2010
Essex Field Club	<i>Glyceria fluitans</i>	flowering plant	Floating Sweet-grass	Dagnam Park (The Manor LNR) Ponds: Fir Wood S @ 555929	TQ555929	1	2010
Essex Field Club	<i>Glyceria maxima</i>	flowering plant	Reed Sweet-grass	Weald Country Park W	TQ5694	1	2008
Essex Field Club	<i>Glyceria maxima</i>	flowering plant	Reed Sweet-grass	Weald Country Park E	TQ5794	1	2008
Essex Field Club	<i>Glyceria notata</i>	flowering plant	Plicate Sweet-grass	Weald Country Park NW corner	TQ5695	1	2008
Essex Field Club	<i>Glyceria notata</i>	flowering plant	Plicate Sweet-grass	Weald Country Park E	TQ5794	1	2008

Essex Field Club	<i>Glyceria notata</i>	flowering plant	Plicate Sweet-grass	Dagnam Park (The Manor LNR) SE	TQ5592	1	2010
Essex Field Club	<i>Glyceria notata</i>	flowering plant	Plicate Sweet-grass	Dagnam Park (The Manor LNR) Ponds: Fir Wood S @ 555929	TQ555929	1	2010
Essex Field Club	<i>Glyceria notata</i>	flowering plant	Plicate Sweet-grass	Dagnam Park (The Manor LNR) NE	TQ5593	1	2010
Essex Field Club	<i>Glyceria notata</i>	flowering plant	Plicate Sweet-grass	Brentwood, Hart's Wood	TQ6092	1	2018
Essex Field Club	<i>Glyphipterix thrasonella</i>	insect - moth	a moth	Weald CP	TQ573944	1	2012
Essex Field Club	<i>Gnaphalium luteoalbum</i>	flowering plant	Jersey Cudweed	Doddinghurst	TQ5998	1	2015
Essex Field Club	<i>Gnaphalium uliginosum</i>	flowering plant	Marsh Cudweed	Navestock C.P., Navestock Hall area	TQ5498	1	2018
Essex Field Club	<i>Gnaphalium uliginosum</i>	flowering plant	Marsh Cudweed	Park Wood, Doddinghurst	TQ5997	1	2015
Essex Field Club	<i>Gnaphalium uliginosum</i>	flowering plant	Marsh Cudweed	Weald Country Park E	TQ5794	1	2008
Essex Field Club	<i>Gnaphalium uliginosum</i>	flowering plant	Marsh Cudweed	Weald Country Park NE corner	TQ5795	1	2008
Essex Field Club	<i>Gnaphalium uliginosum</i>	flowering plant	Marsh Cudweed	Weald Country Park NW corner	TQ5695	1	2008
Essex Field Club	<i>Gnaphalium uliginosum</i>	flowering plant	Marsh Cudweed	Weald Country Park SW corner	TQ5693	1	2008
Essex Field Club	<i>Gnaphalium uliginosum</i>	flowering plant	Marsh Cudweed	Weald Country Park W	TQ5694	1	2008
Essex Field Club	<i>Gnaphalium uliginosum</i>	flowering plant	Marsh Cudweed	Kelevedon Hatch North of The Moores	TQ5696	1	2018
Essex Field Club	<i>Gnaphalium uliginosum</i>	flowering plant	Marsh Cudweed	Doddinghurst	TQ5797	1	2017
Essex Field Club	<i>Gnaphalium uliginosum</i>	flowering plant	Marsh Cudweed	Brentwood	TQ5896	1	2014
Essex Field Club	<i>Gnaphalium uliginosum</i>	flowering plant	Marsh Cudweed	Brentwood, Gibblings Shaw	TQ5791	1	1979
Essex Field Club	<i>Gnaphalium uliginosum</i>	flowering plant	Marsh Cudweed	Brentwood, Pilgrims Hatch	TQ5895	1	2014
Essex Field Club	<i>Gnaphalium uliginosum</i>	flowering plant	Marsh Cudweed	Dagnam Park (The Manor LNR) NE extension	TQ5593	1	2013
Essex Field Club	<i>Gnaphalium uliginosum</i>	flowering plant	Marsh Cudweed	Dagnam Park (The Manor LNR) NW	TQ5493	1	2010
Essex Field Club	<i>Gnaphalium uliginosum</i>	flowering plant	Marsh Cudweed	Dagnam Park (The Manor LNR) SE	TQ5592	2	2010



Essex Field Club	<i>Gnaphalium uliginosum</i>	flowering plant	Marsh Cudweed	Dagnam Park (The Manor LNR) SW	TQ5492	1	2010
Essex Field Club	<i>Gonatium rubens</i>	spider (Araneae)		Shenfield Station (NE17): S7	TQ6195	1	2004
Essex Field Club	<i>Gonatium rubens</i>	spider (Araneae)		Thorndon Park North	TQ616913	2	1988
Essex Field Club	<i>Gonatium rubens</i>	spider (Araneae)		Thorndon Park North	TQ616914	5	1987
Essex Field Club	<i>Gonempeda flava</i>	insect - true fly (Diptera)		Weald Brook	TQ563930	1	1978
Essex Field Club	<i>Gonepteryx rhamni</i>	insect - moth	Brimstone	Noak Hill: The Priory	TQ545936	1	2013
Essex Field Club	<i>Gonepteryx rhamni</i>	insect - moth	Brimstone	Kelvedon Hatch: area	TQ59U	1	2000
Essex Field Club	<i>Gonepteryx rhamni</i>	insect - moth	Brimstone	Langford Bridge Farm, Ongar Rd, Kelvedon Hatch, Essex CM15 0LB	TQ5798	2	1993
Essex Field Club	<i>Gonepteryx rhamni</i>	insect - moth	Brimstone	Little Warley Common Wood	TQ602917	1	2011
Essex Field Club	<i>Gonepteryx rhamni</i>	insect - moth	Brimstone	Mountnessing: St Anne's Road footpath	TQ621974	1	2015
Essex Field Club	<i>Gonepteryx rhamni</i>	insect - moth	Brimstone	Navestock Common / St Vincents Hamlet	TQ59M	1	2000
Essex Field Club	<i>Gonepteryx rhamni</i>	insect - moth	Brimstone	Navestock Hall Farm, Beaconhill	TQ59P	1	1999
Essex Field Club	<i>Gonepteryx rhamni</i>	insect - moth	Brimstone	Navestock Side	TQ59N	1	1999
Essex Field Club	<i>Gonepteryx rhamni</i>	insect - moth	Brimstone	Noak Hill	TQ544941	3	2017
Essex Field Club	<i>Gonepteryx rhamni</i>	insect - moth	Brimstone	Noak Hill: adjacent M25	TQ548941	1	2014
Essex Field Club	<i>Gonepteryx rhamni</i>	insect - moth	Brimstone	Kelvedon Hatch	TQ5798	1	2011
Essex Field Club	<i>Gonepteryx rhamni</i>	insect - moth	Brimstone	Kelvedon Hatch	TQ578988	1	2009
Essex Field Club	<i>Gonepteryx rhamni</i>	insect - moth	Brimstone	Harold Hill: Paines Brook	TQ548916	1	2017
Essex Field Club	<i>Gonepteryx rhamni</i>	insect - moth	Brimstone	Harold Hill: Paines Brook	TQ549914	1	2016
Essex Field Club	<i>Gonepteryx rhamni</i>	insect - moth	Brimstone	Harold Park	TQ557915	1	2012
Essex Field Club	<i>Gonepteryx rhamni</i>	insect - moth	Brimstone	Harold Park, Romford	TQ554915	1	2014
Essex Field Club	<i>Gonepteryx rhamni</i>	insect - moth	Brimstone	Harold Wood	TQ551913	1	2010
Essex Field Club	<i>Gonepteryx rhamni</i>	insect - moth	Brimstone	Harold Wood Park	TQ559914	1	2011
Essex Field Club	<i>Gonepteryx rhamni</i>	insect - moth	Brimstone	Harold Wood: Harold Park	TQ59K	1	2001
Essex Field Club	<i>Gonepteryx rhamni</i>	insect - moth	Brimstone	Hartswood, Brentwood	TQ5992	1	2014
Essex Field Club	<i>Gonepteryx rhamni</i>	insect - moth	Brimstone	Hutton Mount: CM13 2LA	TQ612939	1	2013
Essex Field Club	<i>Gonepteryx rhamni</i>	insect - moth	Brimstone	Ingrave: garden	TQ626917	2	1996
Essex Field Club	<i>Gonepteryx rhamni</i>	insect - moth	Brimstone	Pilgrims Hatch: Crow Green Area	TQ59Y	1	2000
Essex Field Club	<i>Gonepteryx rhamni</i>	insect - moth	Brimstone	Pilgrims Hatch: Shenfield	TQ59Z	1	2000
Essex Field Club	<i>Gonepteryx rhamni</i>	insect - moth	Brimstone	Warley C.P.	TQ584927	1	2017
Essex Field Club	<i>Gonepteryx rhamni</i>	insect - moth	Brimstone	Warley Country Park	TQ584925	1	2014
Essex Field Club	<i>Gonepteryx rhamni</i>	insect - moth	Brimstone	Warley Place EWT	TQ582910	1	2015
Essex Field Club	<i>Gonepteryx rhamni</i>	insect - moth	Brimstone	Warley: West Brentwood Area	TQ59W	2	2001
Essex Field Club	<i>Gonepteryx rhamni</i>	insect - moth	Brimstone	Weald Brook (M25)	TQ552938	1	2015
Essex Field Club	<i>Gonepteryx rhamni</i>	insect - moth	Brimstone	Weald Brook, Brentwood	TQ564923	1	2010

Essex Field Club	<i>Gonepteryx rhamni</i>	insect - moth	Brimstone	Weald Brook, Harold Hill	TQ562925	1	2017
Essex Field Club	<i>Gonepteryx rhamni</i>	insect - moth	Brimstone	Weald Country Park	TQ570938	1	2017
Essex Field Club	<i>Gonepteryx rhamni</i>	insect - moth	Brimstone	Weald CP: Coxtie Green Area	TQ59S	2	2001
Essex Field Club	<i>Gonepteryx rhamni</i>	insect - moth	Brimstone	Warley / West Brentwood	TQ59W	1	1999
Essex Field Club	<i>Gonepteryx rhamni</i>	insect - moth	Brimstone	Tylers Common	TQ59Q	1	2000
Essex Field Club	<i>Gonepteryx rhamni</i>	insect - moth	Brimstone	Thorndon CP	TQ6091	1	1993
Essex Field Club	<i>Gonepteryx rhamni</i>	insect - moth	Brimstone	Red Roofs,, Hook End Road, Hook End, Brentwood, Essex CM15 0HB	TQ6292	4	1992
Essex Field Club	<i>Gonepteryx rhamni</i>	insect - moth	Brimstone	Sabine's Green: to Navestock Side	TQ59N	2	2001
Essex Field Club	<i>Gonepteryx rhamni</i>	insect - moth	Brimstone	Shenfield	TQ608941	1	2014
Essex Field Club	<i>Gonepteryx rhamni</i>	insect - moth	Brimstone	South Weald: M25 / A12 Area	TQ59R	1	1999
Essex Field Club	<i>Gonepteryx rhamni</i>	insect - moth	Brimstone	South Weald: M25/A12 Area	TQ59R	1	2000
Essex Field Club	<i>Gonepteryx rhamni</i>	insect - moth	Brimstone	St. Faith's, Brentwood	TQ585939	1	2013
Essex Field Club	<i>Gonepteryx rhamni</i>	insect - moth	Brimstone	Thames Chase, Harold Court	TQ559912	1	2015
Essex Field Club	<i>Gonepteryx rhamni</i>	insect - moth	Brimstone	Thames Chase, Harold Court	TQ561911	1	2017
Essex Field Club	<i>Gonepteryx rhamni</i>	insect - moth	Brimstone	Thames Chase: Harold Court	TQ562912	1	2011
Essex Field Club	<i>Gonepteryx rhamni</i>	insect - moth	Brimstone	Weald Park CP: Coxtie Green	TQ59S	1	1999
Essex Field Club	<i>Gonepteryx rhamni</i>	insect - moth	Brimstone	Harold Hill: Duck Wood LNR	TQ555924	1	2012
Essex Field Club	<i>Gonepteryx rhamni</i>	insect - moth	Brimstone	1 Kilworth Avenue, Shenfield, Brentwood CM15 8PS	TQ6195	3	1993
Essex Field Club	<i>Gonepteryx rhamni</i>	insect - moth	Brimstone	Brentwood	TQ593940	3	2017
Essex Field Club	<i>Gonepteryx rhamni</i>	insect - moth	Brimstone	Brentwood	TQ607973	2	2017
Essex Field Club	<i>Gonepteryx rhamni</i>	insect - moth	Brimstone	Brentwood ,Junction 28 of M25	TQ568922	1	2012
Essex Field Club	<i>Gonepteryx rhamni</i>	insect - moth	Brimstone	Brentwood, Warley Place	TQ5891	1	2014
Essex Field Club	<i>Gonepteryx rhamni</i>	insect - moth	Brimstone	Brentwood: CM13 2LA	TQ612939	1	2016
Essex Field Club	<i>Gonepteryx rhamni</i>	insect - moth	Brimstone	Brentwood: M25 Embankment	TQ572914	1	2015
Essex Field Club	<i>Gonepteryx rhamni</i>	insect - moth	Brimstone	Brentwood: M25 Embankment	TQ573914	2	2014
Essex Field Club	<i>Gonepteryx rhamni</i>	insect - moth	Brimstone	Brentwood: M25 Junction 28	TQ568921	1	2015
Essex Field Club	<i>Gonepteryx rhamni</i>	insect - moth	Brimstone	Brentwood: St Faith's	TQ5893	1	2016
Essex Field Club	<i>Gonepteryx rhamni</i>	insect - moth	Brimstone	Brentwood	TQ5692	1	2017
Essex Field Club	<i>Gonepteryx rhamni</i>	insect - moth	Brimstone	Brentwood	TQ568923	1	2010
Essex Field Club	<i>Gonepteryx rhamni</i>	insect - moth	Brimstone	Bentley, Brentwood	TQ59T	2	2001
Essex Field Club	<i>Gonepteryx rhamni</i>	insect - moth	Brimstone	11 Elmtree Avenue, Kelvedon Hatch, Brentwood, Essex CM15 0BH	TQ5798	7	1993
Essex Field Club	<i>Gonepteryx rhamni</i>	insect - moth	Brimstone	16 Hillside Walk, Brentwood, Essex CM14 4RB	TQ5793	6	1993
Essex Field Club	<i>Gonepteryx rhamni</i>	insect - moth	Brimstone	1A Shenfield Gardens, Hutton, Brentwood, Essex CM13 1DT	TQ6195	11	1992

Essex Field Club	<i>Gonepteryx rhamni</i>	insect - moth	Brimstone	2 Georges Drive, Pilgrims Hatch, Brentwood, Essex CM15 9JR	TQ5795	5	1993
Essex Field Club	<i>Gonepteryx rhamni</i>	insect - moth	Brimstone	2 Poplar Close, Ingatestone CM4 9AT	TQ5895	1	1992
Essex Field Club	<i>Gonepteryx rhamni</i>	insect - moth	Brimstone	46 Rochford Avenue, Brentwood, Essex CM15	TQ6195	1	1991
Essex Field Club	<i>Gonepteryx rhamni</i>	insect - moth	Brimstone	48 Woodway, Brentwood, Essex CM13 2JR	TQ6194	2	1993
Essex Field Club	<i>Gonepteryx rhamni</i>	insect - moth	Brimstone	54 Sebastian Avenue, Essex CM15 8PW	TQ6195	1	1992
Essex Field Club	<i>Gonepteryx rhamni</i>	insect - moth	Brimstone	72 Sebastian Avenue, Shenfield, Brentwood, Essex CM15 8PP	TQ6195	1	1993
Essex Field Club	<i>Gonepteryx rhamni</i>	insect - moth	Brimstone	Cedars, Hulletts Lane, Pilgrim Hatch, Essex CM15 9RX	TQ5794	8	1992
Essex Field Club	<i>Gonepteryx rhamni</i>	insect - moth	Brimstone	Central Park, Harold Hill	TQ546921	1	2017
Essex Field Club	<i>Gonepteryx rhamni</i>	insect - moth	Brimstone	Great Warley	TQ572910	3	2016
Essex Field Club	<i>Gonepteryx rhamni</i>	insect - moth	Brimstone	Great Warley	TQ573910	10	2017
Essex Field Club	<i>Gonepteryx rhamni</i>	insect - moth	Brimstone	Great Warley	TQ575910	1	2011
Essex Field Club	<i>Gonepteryx rhamni</i>	insect - moth	Brimstone	Great Warley	TQ59V	1	2000
Essex Field Club	<i>Gonepteryx rhamni</i>	insect - moth	Brimstone	Great Warley: Warley Road	TQ587915	1	2016
Essex Field Club	<i>Gonepteryx rhamni</i>	insect - moth	Brimstone	Harold Hill	TQ548926	22	2017
Essex Field Club	<i>Gonepteryx rhamni</i>	insect - moth	Brimstone	Harold Hill: Carters Brook	TQ541929	1	2014
Essex Field Club	<i>Gonepteryx rhamni</i>	insect - moth	Brimstone	Harold Hill: Central Park	TQ5492	1	2011
Essex Field Club	<i>Gonepteryx rhamni</i>	insect - moth	Brimstone	Harold Hill: Dagnam Park LNR	TQ5593	2	2011
Essex Field Club	<i>Gonepteryx rhamni</i>	insect - moth	Brimstone	Harold Hill: Dagnam Park LNR	TQ59L	3	2001
Essex Field Club	<i>Gonepteryx rhamni</i>	insect - moth	Brimstone	Duck Wood LNR, Harold Hill	TQ555924	1	2015
Essex Field Club	<i>Gonepteryx rhamni</i>	insect - moth	Brimstone	Duck Wood LNR, Harold Hill	TQ554924	1	2015
Essex Field Club	<i>Gonepteryx rhamni</i>	insect - moth	Brimstone	Cow Green Fishing Lakes, Brentwood, Essex	TQ580967	1	2008
Essex Field Club	<i>Gonepteryx rhamni</i>	insect - moth	Brimstone	Dagnam Park LNR	TQ5593	7	2015
Essex Field Club	<i>Gonepteryx rhamni</i>	insect - moth	Brimstone	Dagnam Park LNR, Harold Hill	TQ555936	1	2017
Essex Field Club	<i>Gonepteryx rhamni</i>	insect - moth	Brimstone	Dagnam Park LNR, Harold Hill	TQ5593	2	2016
Essex Field Club	<i>Gonepteryx rhamni</i>	insect - moth	Brimstone	Dagnam Park, Harold Hill	TQ5593	2	2013
Essex Field Club	<i>Gonepteryx rhamni</i>	insect - moth	Brimstone	Doddinghurst	TQ589989	1	2014
Essex Field Club	<i>Gonepteryx rhamni</i>	insect - moth	Brimstone	Doddinghurst to Mountnessing	TQ6197	1	2017
Essex Field Club	<i>Gonepteryx rhamni</i>	insect - moth	Brimstone	Doddinghurst: Days Lane	TQ592984	1	2014

Essex Field Club	<i>Gonepteryx rhamni</i>	insect - moth	Brimstone	Doddinghurst: garden	TQ589989	1	2016
Essex Field Club	<i>Gonepteryx rhamni</i>	insect - moth	Brimstone	Doddinghurst: Wyatt's Green Area	TQ59Z	1	2000
Essex Field Club	<i>Gongylidium rufipes</i>	spider (Araneae)		Thorndon Park North	TQ616914	2	1987
Essex Field Club	<i>Gongylidium rufipes</i>	spider (Araneae)		The Mores,Navestock Side	TQ5696	1	1999
Essex Field Club	<i>Gongylidium rufipes</i>	spider (Araneae)		The Mores, Navestock Side	TQ5696	1	1999
Essex Field Club	<i>Gongylidium rufipes</i>	spider (Araneae)		Shenfield Common	TQ601933	2	1998
Essex Field Club	<i>Gongylidium rufipes</i>	spider (Araneae)		Brickhouse Wood,Pilgrims Hatch	TQ593963	1	1999
Essex Field Club	<i>Gongylidium rufipes</i>	spider (Araneae)		Brickhouse Wood, Pilgrims Hatch	TQ593963	2	1999
Essex Field Club	<i>Gonia picea</i>	insect - true fly (Diptera)		Dagnam Park, s104	TQ554929	1	1977
Essex Field Club	<i>Gonioneura spinipennis</i>	insect - true fly (Diptera)		Noak Hill	TQ540933	2	1978
Essex Field Club	<i>Gonioneura spinipennis</i>	insect - true fly (Diptera)		Harold Hill, Tring Gardens (garden)	TQ544927	2	1998
Essex Field Club	<i>Gonioneura spinipennis</i>	insect - true fly (Diptera)		Dagnam Park, s66?	TQ5593	1	1980
Essex Field Club	<i>Gonioneura spinipennis</i>	insect - true fly (Diptera)		Dagnam Park, s108c	TQ547928	1	1980
Essex Field Club	<i>Gonomyia recta</i>	insect - true fly (Diptera)		Dagnam Park, s78f	TQ553931	1	1980
Essex Field Club	<i>Gortyna flavago</i>	insect - moth	Frosted Orange	TQ6091	TQ6091	1	1974
Essex Field Club	<i>Gortyna flavago</i>	insect - moth	Frosted Orange	Thorndon Park	TQ6091	1	1973
Essex Field Club	<i>Gortyna flavago</i>	insect - moth	Frosted Orange	Ingrave,nr Brentwood	TQ623922	1	1960
Essex Field Club	<i>Grammoptera ruficornis</i>	insect - beetle (Coleoptera)		Dagnam Park	TQ550930	4	1977
Essex Field Club	<i>Graphiphora augur</i>	insect - moth	Double Dart	Ingrave,nr Brentwood	TQ623922	1	1960
Essex Field Club	<i>Graphiphora augur</i>	insect - moth	Double Dart	Thorndon Country Park,Brentwood	TQ605910	1	1973
Essex Field Club	<i>Graphiphora augur</i>	insect - moth	Double Dart	Thorndon Park,nr Brentwood	TQ605910	1	1974
Essex Field Club	<i>Graphocephala fennahi</i>	insect - true bug (Hemiptera)		South Weald Country Park	TQ5794	1	1984
Essex Field Club	<i>Graphomya maculata</i>	insect - true fly (Diptera)		Pilgrims Hatch	TQ573963	1	1979
Essex Field Club	<i>Graphomya maculata</i>	insect - true fly (Diptera)		Maylands Golf Course	TQ563922	1	1977
Essex Field Club	<i>Graphomya maculata</i>	insect - true fly (Diptera)		Dagnam Park, s8b	TQ546937	1	1976
Essex Field Club	<i>Graphomya maculata</i>	insect - true fly (Diptera)		Dagnam Park, s1g	TQ548939	1	1982

Essex Field Club	<i>Graphomya maculata</i>	insect - true fly (Diptera)		Dagnam Park, s119h	TQ548927	1	1980
Essex Field Club	<i>Graphomya maculata</i>	insect - true fly (Diptera)		Dagnam Park, s119	TQ548927	1	1979
Essex Field Club	<i>Graphomya maculata</i>	insect - true fly (Diptera)		Dagnam Park, Angel cottages	TQ5594	1	1977
Essex Field Club	<i>Graphomya maculata</i>	insect - true fly (Diptera)		Coxtie Green	TQ5696	1	1981
Essex Field Club	<i>Graphomya minor</i>	insect - true fly (Diptera)		Dagnam Park, s125	TQ547926	1	1981
Essex Field Club	<i>Graphomya minor</i>	insect - true fly (Diptera)		Dagnam Park, s119h	TQ548927	1	1979
Essex Field Club	<i>Graphomya minor</i>	insect - true fly (Diptera)		Dagnam Park, s113f	TQ552928	1	1982
Essex Field Club	<i>Graphomya minor</i>	insect - true fly (Diptera)		Dagnam Park, s113b	TQ552928	1	1981
Essex Field Club	<i>Grifola frondosa</i>	fungus		Brentwood: Warley Place (TQ5890 and TQ5891)	TQ59	1	2013
Essex Field Club	<i>Grifola frondosa</i>	fungus		Thorndon Park North, The Forest (decid)	TQ6091	1	2009
Essex Field Club	<i>Grifola frondosa</i>	fungus		Weald Country Park E	TQ5794	2	2006
Essex Field Club	<i>Grimmia pulvinata</i>	moss	Grey-cushioned Grimmia	Kelvedon Hatch Church	TQ568989	1	1997
Essex Field Club	<i>Grimmia pulvinata</i>	moss	Grey-cushioned Grimmia	Brentwood, Clement's Wood & housing estate	TQ5892	1	2013
Essex Field Club	<i>Grimmia pulvinata</i>	moss	Grey-cushioned Grimmia	Bentwood Bypass A12, Layby	TQ596953	1	2013
Essex Field Club	<i>Griposia aprilina</i>	insect - moth	Merveille du Jour	Ingrave,nr Brentwood	TQ623922	1	1960
Essex Field Club	<i>Griposia aprilina</i>	insect - moth	Merveille du Jour	Thorndon Country Park,Brentwood	TQ605910	1	1973
Essex Field Club	<i>Griposia aprilina</i>	insect - moth	Merveille du Jour	Thorndon Park,nr Brentwood	TQ605910	1	1974
Essex Field Club	<i>Gymnocheta viridis</i>	insect - true fly (Diptera)		Dagnam Park, The Osiers	TQ5593	1	1998
Essex Field Club	<i>Gymnocheta viridis</i>	insect - true fly (Diptera)		Dagnam Park, s78f	TQ553931	1	1978
Essex Field Club	<i>Gymnocheta viridis</i>	insect - true fly (Diptera)		Dagnam Park, s78b	TQ553931	1	1977
Essex Field Club	<i>Gymnocheta viridis</i>	insect - true fly (Diptera)		Dagnam Park, s66d	TQ553932	1	1981
Essex Field Club	<i>Gymnocheta viridis</i>	insect - true fly (Diptera)		Dagnam Park, s63h	TQ550932	1	1979
Essex Field Club	<i>Gymnocheta viridis</i>	insect - true fly (Diptera)		Dagnam Park, s51c	TQ550933	1	1979
Essex Field Club	<i>Gymnocheta viridis</i>	insect - true fly (Diptera)		Dagnam Park, s50c	TQ549933	1	1992

Essex Field Club	<i>Gymnocheta viridis</i>	insect - true fly (Diptera)		Dagnam Park, s40d	TQ550934	1	1976
Essex Field Club	<i>Gymnocheta viridis</i>	insect - true fly (Diptera)		Dagnam Park, s105e	TQ555929	1	1976
Essex Field Club	<i>Gymnocheta viridis</i>	insect - true fly (Diptera)		Dagnam Park, Fir Wood	TQ5593	1	1995
Essex Field Club	<i>Gymnochiromyia inermis</i>	insect - true fly (Diptera)		Weald Park	TQ5794	1	1981
Essex Field Club	<i>Gymnochiromyia inermis</i>	insect - true fly (Diptera)		Dagnam Park	TQ554931	1	1980
Essex Field Club	<i>Gymnochiromyia inermis</i>	insect - true fly (Diptera)		Dagnam Park	TQ551933	1	1978
Essex Field Club	<i>Gymnochiromyia inermis</i>	insect - true fly (Diptera)		Applegate	TQ576958	1	1978
Essex Field Club	<i>Gymnoclasiopa plumosa</i>	insect - true fly (Diptera)		Warley Place	TQ583910	1	1990
Essex Field Club	<i>Gymnoclasiopa plumosa</i>	insect - true fly (Diptera)		Dagnam Park, s66b	TQ553932	1	1976
Essex Field Club	<i>Gymnoclasiopa plumosa</i>	insect - true fly (Diptera)		Dagnam Park, s119d	TQ548927	1	1977
Essex Field Club	<i>Gymnoclasiopa plumosa</i>	insect - true fly (Diptera)		Dagnam Park, s107	TQ546928	1	1982
Essex Field Club	<i>Gymnodia humilis</i>	insect - true fly (Diptera)		Weald Park	TQ575950	1	1981
Essex Field Club	<i>Gymnodia humilis</i>	insect - true fly (Diptera)		Dagnam Park, s50e	TQ549933	1	1978
Essex Field Club	<i>Gymnodia humilis</i>	insect - true fly (Diptera)		Dagnam Park, s36	TQ546934	1	1981
Essex Field Club	<i>Gymnodia humilis</i>	insect - true fly (Diptera)		Dagnam Park, s17h	TQ547936	1	1976
Essex Field Club	<i>Gymnophora quartomollis</i>	insect - true fly (Diptera)		Dagnam Park	TQ5593	1	1980
Essex Field Club	<i>Gymnophora quartomollis</i>	insect - true fly (Diptera)		Dagnam Park (deciduous woodland)	TQ5593	1	1982
Essex Field Club	<i>Gymnophora quartomollis</i>	insect - true fly (Diptera)		The Mores	TQ565966	1	1983
Essex Field Club	<i>Gymnopilus junonius</i>	fungus		Weald Country Park NE corner	TQ5795	1	2006
Essex Field Club	<i>Gymnopilus junonius</i>	fungus		Weald Country Park E	TQ5794	1	2005
Essex Field Club	<i>Gymnopilus junonius</i>	fungus		Thorndon Park North, The Forest (decid)	TQ6091	1	2009
Essex Field Club	<i>Gymnopilus junonius</i>	fungus		Brentwood: Coxtie Green, The Mores (mainly TQ5696)	TQ59	1	2010

Essex Field Club	<i>Gymnopilus penetrans</i>	fungus		Thorndon Park North, The Forest (decid)	TQ6091	1	2009
Essex Field Club	<i>Gymnopilus spectabilis</i>	fungus		Thorndon Park North, The Forest (decid)	TQ6091	1	2010
Essex Field Club	<i>Gymnoptera longicostalis</i>	insect - true fly (Diptera)		Dagnam Park	TQ5593	1	1979
Essex Field Club	<i>Gymnopternus aerosus</i>	insect - true fly (Diptera)		Coxtie Green	TQ5696	2	1981
Essex Field Club	<i>Gymnopternus cupreus</i>	insect - true fly (Diptera)		Weald Park	TQ5795	3	1981
Essex Field Club	<i>Gymnopternus cupreus</i>	insect - true fly (Diptera)		Weald Park	TQ5794	1	1981
Essex Field Club	<i>Gymnopternus cupreus</i>	insect - true fly (Diptera)		Weald Park	TQ573953	2	1980
Essex Field Club	<i>Gymnopternus cupreus</i>	insect - true fly (Diptera)		The Mores	TQ560966	1	1998
Essex Field Club	<i>Gymnopternus cupreus</i>	insect - true fly (Diptera)		Navestock	TQ546978	1	1983
Essex Field Club	<i>Gymnopternus metallicus</i>	insect - true fly (Diptera)		Weald Park	TQ573960	2	1978
Essex Field Club	<i>Gymnopternus metallicus</i>	insect - true fly (Diptera)		Weald Park	TQ573953	1	1980
Essex Field Club	<i>Gymnopternus metallicus</i>	insect - true fly (Diptera)		Harold Hill, Tring Gardens (garden)	TQ544927	5	1998
Essex Field Club	<i>Gymnopternus metallicus</i>	insect - true fly (Diptera)		Dagnam Park, s119c	TQ548927	1	1977
Essex Field Club	<i>Gymnopternus metallicus</i>	insect - true fly (Diptera)		Dagnam Park, s118g	TQ547927	1	1977
Essex Field Club	<i>Gymnopternus metallicus</i>	insect - true fly (Diptera)		Dagnam Park, s117f	TQ546927	1	1979
Essex Field Club	<i>Gymnopternus silvestris</i>	insect - true fly (Diptera)		Dagnam Park, s95e	TQ545929	1	1979
Essex Field Club	<i>Gymnopus confluens</i>	fungus		Weald Country Park NE corner	TQ5795	1	2006
Essex Field Club	<i>Gymnopus confluens</i>	fungus		Weald Country Park E	TQ5794	1	2005
Essex Field Club	<i>Gymnopus confluens</i>	fungus		Thorndon Park North, The Forest and Little Warley Common (decid)	TQ6091	1	2011
Essex Field Club	<i>Gymnopus confluens</i>	fungus		Thorndon Park North, The Forest (decid)	TQ6091	1	2009
Essex Field Club	<i>Gymnopus confluens</i>	fungus		Thorndon Park North	TQ609915	1	2000
Essex Field Club	<i>Gymnopus confluens</i>	fungus		South Weald Park	TQ5794	1	2005

Essex Field Club	<i>Gymnopus dryophilus</i>	fungus		Weald Country Park NW corner	TQ5695	1	2006
Essex Field Club	<i>Gymnopus dryophilus</i>	fungus		Weald Country Park NE corner	TQ5795	1	2006
Essex Field Club	<i>Gymnopus dryophilus</i>	fungus		Weald Country Park E	TQ5794	3	2006
Essex Field Club	<i>Gymnopus dryophilus</i>	fungus		Thorndon Park North, The Forest (decid)	TQ6091	1	2009
Essex Field Club	<i>Gymnopus dryophilus</i>	fungus		Thorndon Park North	TQ609915	1	1995
Essex Field Club	<i>Gymnopus dryophilus</i>	fungus		South Weald Park	TQ5794	1	2004
Essex Field Club	<i>Gymnopus dryophilus</i>	fungus		Dagnam Park (The Manor LNR) SW	TQ5492	1	2010
Essex Field Club	<i>Gymnopus erythropus</i>	fungus		Weald Country Park W	TQ5694	1	2006
Essex Field Club	<i>Gymnopus erythropus</i>	fungus		Weald Country Park NE corner	TQ5795	1	2006
Essex Field Club	<i>Gymnopus erythropus</i>	fungus		Weald Country Park E	TQ5794	2	2006
Essex Field Club	<i>Gymnopus erythropus</i>	fungus		Thorndon Park North	TQ609915	1	2000
Essex Field Club	<i>Gymnopus erythropus</i>	fungus		South Weald Park	TQ5794	1	2006
Essex Field Club	<i>Gymnopus erythropus</i>	fungus		Brentwood: Pilgrims Lane, Hullets Lane and A128	TQ5796	1	2009
Essex Field Club	<i>Gymnopus fusipes</i>	fungus		Weald Country Park E	TQ5794	2	2005
Essex Field Club	<i>Gymnopus fusipes</i>	fungus		Thorndon Park North, The Forest (decid)	TQ6091	1	2009
Essex Field Club	<i>Gymnopus fusipes</i>	fungus		Thorndon Park North	TQ609915	1	1991
Essex Field Club	<i>Gymnopus fusipes</i>	fungus		South Weald Park	TQ5794	1	2005
Essex Field Club	<i>Gymnopus fusipes</i>	fungus		South Weald Country Park (decid woodland)	TQ5794	1	2011
Essex Field Club	<i>Gymnopus fusipes</i>	fungus		Hatters Wood, Dagnam Park area	TQ5592	1	2006
Essex Field Club	<i>Gymnopus fusipes</i>	fungus		Brentwood: Coxtie Green, The Mores (mainly TQ5696)	TQ59	1	2010
Essex Field Club	<i>Gymnopus peronatus</i>	fungus		Weald Country Park W	TQ5694	1	2006
Essex Field Club	<i>Gymnopus peronatus</i>	fungus		Weald Country Park NE corner	TQ5795	1	2006
Essex Field Club	<i>Gymnopus peronatus</i>	fungus		Weald Country Park E	TQ5794	4	2006
Essex Field Club	<i>Gymnopus peronatus</i>	fungus		Thorndon Park North	TQ609915	1	1995
Essex Field Club	<i>Gymnopus peronatus</i>	fungus		South Weald Park	TQ5794	1	2005
Essex Field Club	<i>Gymnoscelis rufifasciata</i>	insect - moth	Double-striped Pug	Thorndon Park,nr Brentwood	TQ605910	1	1974
Essex Field Club	<i>Gymnoscelis rufifasciata</i>	insect - moth	Double-striped Pug	Thorndon Country Park,Brentwood	TQ605910	1	1973
Essex Field Club	<i>Gymnoscelis rufifasciata</i>	insect - moth	Double-striped Pug	Hatch Road, Pilgrims Hatch	TQ585958	1	2007



Essex Field Club	<i>Gymnoscelis rufifasciata</i>	insect - moth	Double-striped Pug	Great Warley: CM13 3AG	TQ589917	1	2016
Essex Field Club	<i>Gymnoscelis rufifasciata</i>	insect - moth	Double-striped Pug	Great Warley	TQ589917	2	2014
Essex Field Club	<i>Gyroporus castaneus</i>	fungus		South Weald Country Park (decid woodland)	TQ5794	1	2011
Essex Field Club	<i>Gyroweisias tenuis</i>	moss	Slender Stubble-moss	Warley Place, old cellars	TQ584910	2	2013
Essex Field Club	<i>Habrosyne pyritoides</i>	insect - moth	Buff Arches	Thorndon Park,nr Brentwood	TQ605910	1	1974
Essex Field Club	<i>Habrosyne pyritoides</i>	insect - moth	Buff Arches	Thorndon Country Park,Brentwood	TQ605910	1	1973
Essex Field Club	<i>Habrosyne pyritoides</i>	insect - moth	Buff Arches	Thorndon Country Park North	TQ605913	1	2009
Essex Field Club	<i>Habrosyne pyritoides</i>	insect - moth	Buff Arches	Thorndon Country Park	TQ605914	1	2013
Essex Field Club	<i>Habrosyne pyritoides</i>	insect - moth	Buff Arches	Ingrave,nr Brentwood	TQ623922	1	1960
Essex Field Club	<i>Habrosyne pyritoides</i>	insect - moth	Buff Arches	BRENTWOOD - THORNDON COUNTRY PARK NORTH	TQ612913	5	2013
Essex Field Club	<i>Hada plebeja</i>	insect - moth	Shears	Ingrave,nr Brentwood	TQ623922	1	1960
Essex Field Club	<i>Hadena bicruris</i>	insect - moth	Lychnis	Weald Park, Foxdown Cottage	TQ574949	1	1985
Essex Field Club	<i>Hadena bicruris</i>	insect - moth	Lychnis	Thorndon Park,nr Brentwood	TQ605910	1	1974
Essex Field Club	<i>Hadena bicruris</i>	insect - moth	Lychnis	Thorndon Country Park,Brentwood	TQ605910	1	1973
Essex Field Club	<i>Hadena bicruris</i>	insect - moth	Lychnis	Ingrave,nr Brentwood	TQ623922	1	1960
Essex Field Club	<i>Hadena compta</i>	insect - moth	Varied Coronet	Ingrave,nr Brentwood	TQ623922	1	1967
Essex Field Club	<i>Hadena compta</i>	insect - moth	Varied Coronet	Thorndon Park	TQ6091	1	1973
Essex Field Club	<i>Hadena compta</i>	insect - moth	Varied Coronet	TQ6091	TQ6091	1	1974
Essex Field Club	<i>Hadena perplexa</i>	insect - moth	Tawny Shears	Ingrave,nr Brentwood	TQ623922	1	1960
Essex Field Club	<i>Haematobia irritans</i>	insect - true fly (Diptera)		Dagnam Park, s36g	TQ546934	1	1976
Essex Field Club	<i>Haematobosca stimulans</i>	insect - true fly (Diptera)		Dagnam Park, s50d	TQ549933	1	1976
Essex Field Club	<i>Haematobosca stimulans</i>	insect - true fly (Diptera)		Dagnam Park, s51ab	TQ550933	1	1979
Essex Field Club	<i>Haematobosca stimulans</i>	insect - true fly (Diptera)		Dagnam Park, s52h	TQ551933	1	1978
Essex Field Club	<i>Haematobosca stimulans</i>	insect - true fly (Diptera)		Dagnam Park, s64a	TQ551932	2	1982
Essex Field Club	<i>Haematobosca stimulans</i>	insect - true fly (Diptera)		Dagnam Park, s65f	TQ552932	1	1978
Essex Field Club	<i>Haematobosca stimulans</i>	insect - true fly (Diptera)		Dagnam Park, s65h	TQ552932	1	1979
Essex Field Club	<i>Haematobosca stimulans</i>	insect - true fly (Diptera)		Dagnam Park, s39f	TQ549934	1	1979

Essex Field Club	<i>Haematobosca stimulans</i>	insect - true fly (Diptera)		Dagnam Park, s38c	TQ548934	2	1978
Essex Field Club	<i>Haematobosca stimulans</i>	insect - true fly (Diptera)		Dagnam Park, s38b	TQ548934	1	1976
Essex Field Club	<i>Haematobosca stimulans</i>	insect - true fly (Diptera)		Dagnam Park, s30a	TQ550935	1	1978
Essex Field Club	<i>Haematobosca stimulans</i>	insect - true fly (Diptera)		Dagnam Park, s29ci	TQ549935	2	1978
Essex Field Club	<i>Haematobosca stimulans</i>	insect - true fly (Diptera)		Dagnam Park, s28g	TQ548935	2	1979
Essex Field Club	<i>Haematobosca stimulans</i>	insect - true fly (Diptera)		Dagnam Park, s1g	TQ548939	1	1982
Essex Field Club	<i>Haematobosca stimulans</i>	insect - true fly (Diptera)		Dagnam Park, s16f	TQ546936	2	1978
Essex Field Club	<i>Haematobosca stimulans</i>	insect - true fly (Diptera)		Dagnam Park, Manor Farm	Tq542933	2	1980
Essex Field Club	<i>Haematopota crassicornis</i>	insect - true fly (Diptera)		Harold Hill (indoors)	TQ544923	1	2001
Essex Field Club	<i>Haematopota crassicornis</i>	insect - true fly (Diptera)		Dagnam Park, s50e	TQ549933	1	1980
Essex Field Club	<i>Haematopota pluvialis</i>	insect - true fly (Diptera)		Harold Hill, Tring Gardens (garden)	TQ544927	1	2002
Essex Field Club	<i>Haematopota pluvialis</i>	insect - true fly (Diptera)		Dagnam Park, s90i	TQ553930	2	1978
Essex Field Club	<i>Haematopota pluvialis</i>	insect - true fly (Diptera)		Dagnam Park, s71i	TQ546931	1	1979
Essex Field Club	<i>Haematopota pluvialis</i>	insect - true fly (Diptera)		Dagnam Park, s65f	TQ552932	1	1977
Essex Field Club	<i>Haematopota pluvialis</i>	insect - true fly (Diptera)		Dagnam Park, s64h	TQ551932	1	1977
Essex Field Club	<i>Haematopota pluvialis</i>	insect - true fly (Diptera)		Dagnam Park, s63e	TQ550932	3	1979
Essex Field Club	<i>Haematopota pluvialis</i>	insect - true fly (Diptera)		Dagnam Park, s53g	TQ552933	1	1976
Essex Field Club	<i>Haematopota pluvialis</i>	insect - true fly (Diptera)		Dagnam Park, s52f	TQ551933	1	1979
Essex Field Club	<i>Haematopota pluvialis</i>	insect - true fly (Diptera)		Dagnam Park, s51d	TQ550933	2	1978
Essex Field Club	<i>Haematopota pluvialis</i>	insect - true fly (Diptera)		Dagnam Park, s51cf	TQ550933	1	1979
Essex Field Club	<i>Haematopota pluvialis</i>	insect - true fly (Diptera)		Dagnam Park, s50c	TQ549933	1	1979

Essex Field Club	<i>Haematopota pluvialis</i>	insect - true fly (Diptera)		Dagnam Park, s41g	TQ551934	1	1976
Essex Field Club	<i>Haematopota pluvialis</i>	insect - true fly (Diptera)		Dagnam Park, s28g	TQ548935	1	1977
Essex Field Club	<i>Haematopota pluvialis</i>	insect - true fly (Diptera)		Dagnam Park, s127i	TQ549926	1	1978
Essex Field Club	<i>Haematopota pluvialis</i>	insect - true fly (Diptera)		Dagnam Park, s113e	TQ552928	1	1977
Essex Field Club	<i>Haematopota pluvialis</i>	insect - true fly (Diptera)		Dagnam Park	TQ5593	3	1980
Essex Field Club	<i>Haematopota pluvialis</i>	insect - true fly (Diptera)		Harold Hill, Tring Gardens (indoors)	TQ544927	1	1999
Essex Field Club	<i>Halictus rubicundus</i>	insect - hymenopteran	a mining bee	Weald Park	TQ5794	1	1985
Essex Field Club	<i>Halictus tumulorum</i>	insect - hymenopteran	a mining bee	Thorndon Park North, Relic Heather Area	TQ616914	1	1993
Essex Field Club	<i>Halyzia sedecimguttata</i>	insect - beetle (Coleoptera)	Orange Ladybird	Brentwood CM15 9AL	TQ605949	1	2005
Essex Field Club	<i>Handkea excipuliformis</i>	fungus		Brentwood: Coxtie Green, The Mores (mainly TQ5696)	TQ59	1	2010
Essex Field Club	<i>Handkea utriformis</i>	fungus		Dagnam Park (The Manor LNR) NE	TQ5593	1	2015
Essex Field Club	<i>Handkea utriformis</i>	fungus		Weald Country Park E	TQ5794	1	2004
Essex Field Club	<i>Hapalaraea pygmaea</i>	insect - beetle (Coleoptera)		Thorndon Park Forest	TQ608912	1	1983
Essex Field Club	<i>Harmonia quadripunctata</i>	insect - beetle (Coleoptera)	Cream-streaked Ladybird	Thorndon Park Forest	TQ608912	1	1983
Essex Field Club	<i>Harpactea hombergi</i>	spider (Araneae)		Weald Park	TQ5794	2	1989
Essex Field Club	<i>Harpactea hombergi</i>	spider (Araneae)		Weald Park	TQ572948	3	1989
Essex Field Club	<i>Harpactea hombergi</i>	spider (Araneae)		The Mores, Navestock Side	TQ5696	1	1999
Essex Field Club	<i>Harpactea hombergi</i>	spider (Araneae)		The Mores, Navestock Side	TQ5696	1	1999
Essex Field Club	<i>Harpactea hombergi</i>	spider (Araneae)		Duck Wood	TQ5592	2	1998
Essex Field Club	<i>Harpactea hombergi</i>	spider (Araneae)		Duck Wood	TQ556924	3	1985
Essex Field Club	<i>Harpactea hombergi</i>	spider (Araneae)		Brickhouse Wood, Pilgrims Hatch	TQ593963	1	1999
Essex Field Club	<i>Harpactea hombergi</i>	spider (Araneae)		Brickhouse Wood, Pilgrims Hatch	TQ593963	1	1999
Essex Field Club	<i>Harpalus affinis</i>	insect - beetle (Coleoptera)		Thorndon Park Forest	TQ608912	1	1983
Essex Field Club	<i>Harpalus affinis</i>	insect - beetle (Coleoptera)		Dagnam Park	TQ550930	1	1977
Essex Field Club	<i>Harpalus latus</i>	insect - beetle (Coleoptera)		Thorndon Park Forest	TQ608912	1	1983

Essex Field Club	<i>Harpalus rufipes</i>	insect - beetle (Coleoptera)		Dagnam Park	TQ550930	1	1977
Essex Field Club	<i>Harpalus rufipes</i>	insect - beetle (Coleoptera)		Thorndon Park Forest	TQ608912	1	1983
Essex Field Club	<i>Harpocera thoracica</i>	insect - true bug (Hemiptera)		Weald Park	TQ570947	1	1985
Essex Field Club	<i>Harpocera thoracica</i>	insect - true bug (Hemiptera)		Dagnam Park	TQ550930	3	1982
Essex Field Club	<i>Hebecnema nigra</i>	insect - true fly (Diptera)		Weald Park	TQ5795	1	1981
Essex Field Club	<i>Hebecnema nigra</i>	insect - true fly (Diptera)		The Mores	TQ565966	1	1983
Essex Field Club	<i>Hebecnema nigra</i>	insect - true fly (Diptera)		Front Park	TQ567932	2	1976
Essex Field Club	<i>Hebecnema nigra</i>	insect - true fly (Diptera)		Dagnam Park, s95e	TQ545929	2	1979
Essex Field Club	<i>Hebecnema nigra</i>	insect - true fly (Diptera)		Dagnam Park, s63c	TQ550932	1	1976
Essex Field Club	<i>Hebecnema nigra</i>	insect - true fly (Diptera)		Dagnam Park, s52e	TQ551933	1	1977
Essex Field Club	<i>Hebecnema nigra</i>	insect - true fly (Diptera)		Dagnam Park, s50g	TQ549933	1	1978
Essex Field Club	<i>Hebecnema nigra</i>	insect - true fly (Diptera)		Dagnam Park, s50e	TQ549933	2	1981
Essex Field Club	<i>Hebecnema nigra</i>	insect - true fly (Diptera)		Dagnam Park, s50d	TQ549933	1	1981
Essex Field Club	<i>Hebecnema nigra</i>	insect - true fly (Diptera)		Dagnam Park, S117e	TQ546927	1	1979
Essex Field Club	<i>Hebecnema nigra</i>	insect - true fly (Diptera)		Dagnam Park, s117c	TQ546927	1	1976
Essex Field Club	<i>Hebecnema nigricolor</i>	insect - true fly (Diptera)		Dagnam Park, s40i	TQ550934	1	1977
Essex Field Club	<i>Hebecnema nigricolor</i>	insect - true fly (Diptera)		Dagnam Park, s50h	TQ549933	1	1996
Essex Field Club	<i>Hebecnema nigricolor</i>	insect - true fly (Diptera)		Dagnam Park, s52i	TQ551933	3	1976
Essex Field Club	<i>Hebecnema nigricolor</i>	insect - true fly (Diptera)		Dagnam Park, s61b	TQ548932	1	1977
Essex Field Club	<i>Hebecnema nigricolor</i>	insect - true fly (Diptera)		Dagnam Park, s61e	TQ548932	1	1976
Essex Field Club	<i>Hebecnema nigricolor</i>	insect - true fly (Diptera)		Dagnam Park, s78h	TQ553931	1	1976

Essex Field Club	<i>Hebecnema nigricolor</i>	insect - true fly (Diptera)		The Mores	TQ565966	1	1983
Essex Field Club	<i>Hebecnema nigricolor</i>	insect - true fly (Diptera)		Dagnam Park, s39i	TQ549934	1	1976
Essex Field Club	<i>Hebecnema nigricolor</i>	insect - true fly (Diptera)		Dagnam Park, s28g	TQ548935	2	1979
Essex Field Club	<i>Hebecnema nigricolor</i>	insect - true fly (Diptera)		Dagnam Park, s118c	TQ547927	1	1980
Essex Field Club	<i>Hebecnema nigricolor</i>	insect - true fly (Diptera)		Dagnam Park	TQ548927	1	2018
Essex Field Club	<i>Hebecnema nigricolor</i>	insect - true fly (Diptera)		Dagnam Park, s105e	TQ555929	1	1976
Essex Field Club	<i>Hebecnema nigricolor</i>	insect - true fly (Diptera)		Dagnam Park, s10h	TQ548937	1	1976
Essex Field Club	<i>Hebecnema nigricolor</i>	insect - true fly (Diptera)		Dagnam Park, s117c	TQ546927	1	1976
Essex Field Club	<i>Hebecnema nigricolor</i>	insect - true fly (Diptera)		Dagnam Park, S117e	TQ546927	1	1977
Essex Field Club	<i>Hebecnema nigricolor</i>	insect - true fly (Diptera)		Dagnam Park, s117i	TQ546927	1	1976
Essex Field Club	<i>Hebecnema nigricolor</i>	insect - true fly (Diptera)		Dagnam Park, s118	TQ547927	1	1981
Essex Field Club	<i>Hebecnema umbratica</i>	insect - true fly (Diptera)		Jacksons Lane	TQ574985	1	1985
Essex Field Club	<i>Hebecnema umbratica</i>	insect - true fly (Diptera)		Doddinghurst	TQ582986	1	1979
Essex Field Club	<i>Hebecnema umbratica</i>	insect - true fly (Diptera)		Dagnam Park, s58g	TQ545932	1	1979
Essex Field Club	<i>Hebecnema umbratica</i>	insect - true fly (Diptera)		Dagnam Park, s42i	TQ552934	1	1976
Essex Field Club	<i>Hebecnema umbratica</i>	insect - true fly (Diptera)		Dagnam Park, s40f	TQ550934	1	1976
Essex Field Club	<i>Hebecnema umbratica</i>	insect - true fly (Diptera)		Dagnam Park, s40e	TQ550934	1	1979
Essex Field Club	<i>Hebecnema umbratica</i>	insect - true fly (Diptera)		Dagnam Park, s40d	TQ550934	1	1977
Essex Field Club	<i>Hebecnema umbratica</i>	insect - true fly (Diptera)		Dagnam Park, s39i	TQ549934	1	1976
Essex Field Club	<i>Hebecnema umbratica</i>	insect - true fly (Diptera)		Dagnam Park, s33g	TQ553935	1	1976
Essex Field Club	<i>Hebecnema umbratica</i>	insect - true fly (Diptera)		Dagnam Park, s117c	TQ546927	1	1976

Essex Field Club	<i>Hebecnema umbratica</i>	insect - true fly (Diptera)		Dagnam Park, s113	TQ552928	1	1977
Essex Field Club	<i>Hebecnema umbratica</i>	insect - true fly (Diptera)		Dagnam Park	TQ550930	2	1980
Essex Field Club	<i>Hebecnema vespertina</i>	insect - true fly (Diptera)		Dagnam Park, s78ef	TQ553931	1	1979
Essex Field Club	<i>Hebecnema vespertina</i>	insect - true fly (Diptera)		Maylands Golf Course	TQ563922	2	1977
Essex Field Club	<i>Hebecnema vespertina</i>	insect - true fly (Diptera)		Navestock	TQ546978	1	1983
Essex Field Club	<i>Hebecnema vespertina</i>	insect - true fly (Diptera)		Warley Place	TQ583910	1	1990
Essex Field Club	<i>Hebecnema vespertina</i>	insect - true fly (Diptera)		Weald Park	TQ570953	1	1975
Essex Field Club	<i>Hebecnema vespertina</i>	insect - true fly (Diptera)		Weald Park	TQ5795	1	1981
Essex Field Club	<i>Hebecnema vespertina</i>	insect - true fly (Diptera)		Dagnam Park, s50g	TQ549933	1	1978
Essex Field Club	<i>Hebecnema vespertina</i>	insect - true fly (Diptera)		Dagnam Park, s122c	TQ551927	1	1977
Essex Field Club	<i>Hebecnema vespertina</i>	insect - true fly (Diptera)		Angel cottages	TQ540942	1	1977
Essex Field Club	<i>Hebecnema vespertina</i>	insect - true fly (Diptera)		Dagnam Park, Manor Farm	Tq542933	1	1976
Essex Field Club	<i>Hebecnema vespertina</i>	insect - true fly (Diptera)		Dagnam Park, s107	TQ546928	1	1992
Essex Field Club	<i>Hebecnema vespertina</i>	insect - true fly (Diptera)		Dagnam Park, s113b	TQ552928	1	1979
Essex Field Club	<i>Hebecnema vespertina</i>	insect - true fly (Diptera)		Dagnam Park, s117d	TQ546927	1	1980
Essex Field Club	<i>Hebecnema vespertina</i>	insect - true fly (Diptera)		Dagnam Park, s117i	TQ546927	1	1978
Essex Field Club	<i>Hebeloma crustuliniforme</i>	fungus		Dagnam Park (The Manor LNR) SE	TQ5592	1	2015
Essex Field Club	<i>Hebeloma crustuliniforme</i>	fungus		Weald Country Park E	TQ5794	1	2004
Essex Field Club	<i>Hebeloma crustuliniforme</i>	fungus		Weald Country Park W	TQ5694	1	2005
Essex Field Club	<i>Hebeloma leucosarx</i>	fungus		Weald Country Park E	TQ5794	1	2005
Essex Field Club	<i>Hebeloma velutipes</i>	fungus		Weald Country Park E	TQ5794	1	2006
Essex Field Club	<i>Hecatera bicolorata</i>	insect - moth	Broad-barred White	Thorndon Park, nr Brentwood	TQ605910	1	1974
Essex Field Club	<i>Hecatera bicolorata</i>	insect - moth	Broad-barred White	Ingrave, nr Brentwood	TQ623922	1	1960
Essex Field Club	<i>Hecatera dysodea</i>	insect - moth	Small Ranunculus	Hatch Road, Pilgrims Hatch	TQ585958	1	2007

Essex Field Club	<i>Hedera algeriensis</i>	flowering plant	Algerian Ivy	Kelvedon Hatch	TQ5798	1	2015
Essex Field Club	<i>Hedera colchica</i>	flowering plant	Persian Ivy	Brentwood, Warley Place	TQ5891	1	2016
Essex Field Club	<i>Hedera helix</i>	flowering plant	Common Ivy	High Wood, Pilgrims Hatch	TQ5894	2	2018
Essex Field Club	<i>Hedera helix</i>	flowering plant	Common Ivy	Heard's Farm, Brentwood	TQ6097	1	2011
Essex Field Club	<i>Hedera helix</i>	flowering plant	Common Ivy	Harold Wood NEE, Harold Park	TQ5591	1	2008
Essex Field Club	<i>Hedera helix</i>	flowering plant	Common Ivy	Harold Hill S	TQ5491	1	2006
Essex Field Club	<i>Hedera helix</i>	flowering plant	Common Ivy	Doddinghurst, Days lane, SRV	TQ5896	1	2014
Essex Field Club	<i>Hedera helix</i>	flowering plant	Common Ivy	Doddinghurst common, Kelvedon Hatch	TQ5798	1	2015
Essex Field Club	<i>Hedera helix</i>	flowering plant	Common Ivy	Doddinghurst C.P., Emblems Farm, Swallows Cross	TQ6098	1	2017
Essex Field Club	<i>Hedera helix</i>	flowering plant	Common Ivy	Doddinghurst	TQ5898	1	2015
Essex Field Club	<i>Hedera helix</i>	flowering plant	Common Ivy	Doddinghurst	TQ5897	1	2013
Essex Field Club	<i>Hedera helix</i>	flowering plant	Common Ivy	Doddinghurst	TQ5896	1	2013
Essex Field Club	<i>Hedera helix</i>	flowering plant	Common Ivy	Doddinghurst	TQ5797	2	2015
Essex Field Club	<i>Hedera helix</i>	flowering plant	Common Ivy	Dagnam Park (The Manor LNR) SW	TQ5492	1	2010
Essex Field Club	<i>Hedera helix</i>	flowering plant	Common Ivy	Dagnam Park (The Manor LNR) SE	TQ5592	2	2010
Essex Field Club	<i>Hedera helix</i>	flowering plant	Common Ivy	Dagnam Park (The Manor LNR) Ponds: Duck Wood Top Pond @ 55569241	TQ555924	1	2011
Essex Field Club	<i>Hedera helix</i>	flowering plant	Common Ivy	Kelvedon Hatch	TQ5798	1	2015
Essex Field Club	<i>Hedera helix</i>	flowering plant	Common Ivy	Mountnessing C.P.	TQ6297	1	2017
Essex Field Club	<i>Hedera helix</i>	flowering plant	Common Ivy	Weald Country Park W	TQ5694	1	2008
Essex Field Club	<i>Hedera helix</i>	flowering plant	Common Ivy	Weald Country Park SW corner	TQ5693	1	2008
Essex Field Club	<i>Hedera helix</i>	flowering plant	Common Ivy	Weald Country Park SE corner	TQ5793	1	2008
Essex Field Club	<i>Hedera helix</i>	flowering plant	Common Ivy	Weald Country Park NE corner	TQ5795	1	2008
Essex Field Club	<i>Hedera helix</i>	flowering plant	Common Ivy	Weald Country Park E	TQ5794	1	2008
Essex Field Club	<i>Hedera helix</i>	flowering plant	Common Ivy	St Pauls Churchyard, Bentley Common	TQ5696	1	2018
Essex Field Club	<i>Hedera helix</i>	flowering plant	Common Ivy	St Nicholas churchyard, Kelvedon Hatch	TQ5698	1	2018
Essex Field Club	<i>Hedera helix</i>	flowering plant	Common Ivy	Romford, Duck Wood	TQ5592	1	1979
Essex Field Club	<i>Hedera helix</i>	flowering plant	Common Ivy	Park Wood, north, Doddinghurst	TQ5998	1	2015
Essex Field Club	<i>Hedera helix</i>	flowering plant	Common Ivy	Park Wood, Doddinghurst	TQ5997	1	2015

Essex Field Club	<i>Hedera helix</i>	flowering plant	Common Ivy	No 2 ancient wood fragment, Doddinghurst	TQ5897	1	2016
Essex Field Club	<i>Hedera helix</i>	flowering plant	Common Ivy	Navestock, Noak Hill, St Thomas churchyard	TQ5498	1	1983
Essex Field Club	<i>Hedera helix</i>	flowering plant	Common Ivy	Navestock C.P., Navestock Hall area	TQ5498	1	2018
Essex Field Club	<i>Hedera helix</i>	flowering plant	Common Ivy	Navestock C.P., Horsemanside	TQ5496	1	2018
Essex Field Club	<i>Hedera helix</i>	flowering plant	Common Ivy	Dagnam Park (The Manor LNR) Ponds: Duck Wood Refuge Pond @ 55589	TQ555923	1	2011
Essex Field Club	<i>Hedera helix</i>	flowering plant	Common Ivy	Alder Shaw, Navestock	TQ5697	1	2018
Essex Field Club	<i>Hedera helix</i>	flowering plant	Common Ivy	Brentwood Cottage Hospital	TQ6094	1	2013
Essex Field Club	<i>Hedera helix</i>	flowering plant	Common Ivy	Brentwood Central	TQ5993	1	2009
Essex Field Club	<i>Hedera helix</i>	flowering plant	Common Ivy	Brentwood C.P., Warley Place, Great Warley.	TQ5891	1	2014
Essex Field Club	<i>Hedera helix</i>	flowering plant	Common Ivy	Brentwood C.P., Warley Gap	TQ5991	1	2018
Essex Field Club	<i>Hedera helix</i>	flowering plant	Common Ivy	Brentwood C.P., Pilgrims Hatch, Hall Road	TQ6196	1	2017
Essex Field Club	<i>Hedera helix</i>	flowering plant	Common Ivy	Brentwood C.P., Pilgrims Hatch, Hall Lane	TQ6096	1	2017
Essex Field Club	<i>Hedera helix</i>	flowering plant	Common Ivy	Brentwood C.P., Hutton	TQ6295	1	2017
Essex Field Club	<i>Hedera helix</i>	flowering plant	Common Ivy	Brentwood C.P., Fitzwalters	TQ6197	1	2017
Essex Field Club	<i>Hedera helix</i>	flowering plant	Common Ivy	Brentwood C.P., Doddinghurst Road	TQ5996	1	2017
Essex Field Club	<i>Hedera helix</i>	flowering plant	Common Ivy	Brentwood C.P., Shenfield Hall church	TQ6095	1	2017
Essex Field Club	<i>Hedera helix</i>	flowering plant	Common Ivy	Brentwood	TQ5896	1	2014
Essex Field Club	<i>Hedera helix</i>	flowering plant	Common Ivy	Ashwells Road pond, Bentley Common	TQ5796	1	2018
Essex Field Club	<i>Hedera helix</i>	flowering plant	Common Ivy	Ashwells Farm Wood, Brentwood	TQ5797	1	2014
Essex Field Club	<i>Hedera helix</i>	flowering plant	Common Ivy	Brentwood, A12	TQ5894	1	2014
Essex Field Club	<i>Hedera helix</i>	flowering plant	Common Ivy	Brentwood, Clement's Wood & housing estate	TQ5891	1	2013
Essex Field Club	<i>Hedera helix</i>	flowering plant	Common Ivy	Brentwood, Clement's Wood & housing estate	TQ5892	1	2013
Essex Field Club	<i>Hedera helix</i>	flowering plant	Common Ivy	Dagnam Park (The Manor LNR) Ponds: Duck Wood Promontory Pond @ 5	TQ556923	1	2011
Essex Field Club	<i>Hedera helix</i>	flowering plant	Common Ivy	Dagnam Park (The Manor LNR) Ponds: Duck Wood Outward Pond @ 5569	TQ556923	1	2011



Essex Field Club	<i>Hedera helix</i>	flowering plant	Common Ivy	Dagnam Park (The Manor LNR) Ponds: Duck Wood Base Pond @ 5566923	TQ556923	1	2011
Essex Field Club	<i>Hedera helix</i>	flowering plant	Common Ivy	Dagnam Park (The Manor LNR) NW extension	TQ5493	1	2013
Essex Field Club	<i>Hedera helix</i>	flowering plant	Common Ivy	Dagnam Park (The Manor LNR) NW	TQ5493	1	2010
Essex Field Club	<i>Hedera helix</i>	flowering plant	Common Ivy	Dagnam Park (The Manor LNR) NE extension	TQ5593	1	2013
Essex Field Club	<i>Hedera helix</i>	flowering plant	Common Ivy	Dagnam Park (The Manor LNR) NE	TQ5593	1	2010
Essex Field Club	<i>Hedera helix</i>	flowering plant	Common Ivy	Dagnam Park (The Manor LNR) Duck Wood	TQ5592	1	2010
Essex Field Club	<i>Hedera helix</i>	flowering plant	Common Ivy	Brentwood, St Peters churchyard	TQ5793	2	1974
Essex Field Club	<i>Hedera helix</i>	flowering plant	Common Ivy	Brentwood, South Weald churchyard	TQ5793	1	2007
Essex Field Club	<i>Hedera helix</i>	flowering plant	Common Ivy	Brentwood, Pilgrims Hatch	TQ5895	1	2014
Essex Field Club	<i>Hedera helix</i>	flowering plant	Common Ivy	Brentwood, Ingrave, churchyard	TQ6291	1	2016
Essex Field Club	<i>Hedera helix</i>	flowering plant	Common Ivy	Brentwood, Hart's Wood	TQ6092	1	2018
Essex Field Club	<i>Hedera helix</i>	flowering plant	Common Ivy	Brentwood, Gibblings Shaw	TQ5791	1	1979
Essex Field Club	<i>Hedera helix</i> agg.	flowering plant	Ivy	Brickhouse Wood	TQ5996	1	2017
Essex Field Club	<i>Hedera helix</i> agg.	flowering plant	Ivy	Kelvedon Hatch	TQ5898	1	2015
Essex Field Club	<i>Hedobia imperialis</i>	insect - beetle (Coleoptera)		Dagnam Park	TQ550930	1	1982
Essex Field Club	<i>Hedya nubiferana</i>	insect - moth	Marbled Orchard Tortrix	Thorndon Park Forest	TQ608912	1	1984
Essex Field Club	<i>Heleodromia immaculata</i>	insect - true fly (Diptera)		Barrack Wood	TQ599920	2	1982
Essex Field Club	<i>Helina abdominalis</i>	insect - true fly (Diptera)		Harold Hill, Tring Gardens (garden)	TQ544927	1	1997
Essex Field Club	<i>Helina depuncta</i>	insect - true fly (Diptera)		Weald Park	TQ5794	1	1981
Essex Field Club	<i>Helina depuncta</i>	insect - true fly (Diptera)		Weald Park	TQ570953	1	1975
Essex Field Club	<i>Helina depuncta</i>	insect - true fly (Diptera)		Dagnam Park, s83g	TQ546930	1	1978
Essex Field Club	<i>Helina depuncta</i>	insect - true fly (Diptera)		Dagnam Park, s78e	TQ553931	2	1981
Essex Field Club	<i>Helina depuncta</i>	insect - true fly (Diptera)		Dagnam Park, s67i	TQ554932	1	1975
Essex Field Club	<i>Helina depuncta</i>	insect - true fly (Diptera)		Dagnam Park, s61e	TQ548932	1	1977

Essex Field Club	<i>Helina depuncta</i>	insect - true fly (Diptera)		Dagnam Park, s58g	TQ545932	1	1975
Essex Field Club	<i>Helina depuncta</i>	insect - true fly (Diptera)		Dagnam Park, S117e	TQ546927	1	1978
Essex Field Club	<i>Helina depuncta</i>	insect - true fly (Diptera)		Dagnam Park, s117h	TQ546927	1	1980
Essex Field Club	<i>Helina depuncta</i>	insect - true fly (Diptera)		Dagnam Park, s117i	TQ546927	1	1981
Essex Field Club	<i>Helina depuncta</i>	insect - true fly (Diptera)		Dagnam Park, s118	TQ547927	2	1981
Essex Field Club	<i>Helina depuncta</i>	insect - true fly (Diptera)		Dagnam Park, s35b	TQ555935	1	1977
Essex Field Club	<i>Helina evecta</i>	insect - true fly (Diptera)		Dagnam Park, s81g	TQ556931	1	1980
Essex Field Club	<i>Helina evecta</i>	insect - true fly (Diptera)		Dagnam Park, s83g	TQ546930	1	1978
Essex Field Club	<i>Helina evecta</i>	insect - true fly (Diptera)		Dagnam Park, s88e	TQ551930	1	1978
Essex Field Club	<i>Helina evecta</i>	insect - true fly (Diptera)		Dagnam Park, s92cfi	TQ555930	1	1980
Essex Field Club	<i>Helina evecta</i>	insect - true fly (Diptera)		Dagnam Park, s92e	TQ555930	1	1980
Essex Field Club	<i>Helina evecta</i>	insect - true fly (Diptera)		Dagnam Park, s95e	TQ545929	1	1980
Essex Field Club	<i>Helina evecta</i>	insect - true fly (Diptera)		Harold Hill, Tring Gardens (garden)	TQ544927	3	1999
Essex Field Club	<i>Helina evecta</i>	insect - true fly (Diptera)		Pilgrims Hatch	TQ571963	1	1977
Essex Field Club	<i>Helina evecta</i>	insect - true fly (Diptera)		Weald Park	TQ5794	1	1981
Essex Field Club	<i>Helina evecta</i>	insect - true fly (Diptera)		Weald Park	TQ5795	1	1981
Essex Field Club	<i>Helina evecta</i>	insect - true fly (Diptera)		Dagnam Park, s67i	TQ554932	1	1975
Essex Field Club	<i>Helina evecta</i>	insect - true fly (Diptera)		Dagnam Park, s61a	TQ548932	1	1981
Essex Field Club	<i>Helina evecta</i>	insect - true fly (Diptera)		Dagnam Park, s51f	TQ550933	1	1979
Essex Field Club	<i>Helina evecta</i>	insect - true fly (Diptera)		Barrack Wood	TQ599920	1	1982
Essex Field Club	<i>Helina evecta</i>	insect - true fly (Diptera)		Dagnam Park, s118	TQ547927	1	1980

Essex Field Club	<i>Helina evecata</i>	insect - true fly (Diptera)		Dagnam Park, s119h	TQ548927	1	1980
Essex Field Club	<i>Helina evecata</i>	insect - true fly (Diptera)		Dagnam Park, s125f	TQ547926	1	1980
Essex Field Club	<i>Helina evecata</i>	insect - true fly (Diptera)		Dagnam Park, s31b	TQ551935	1	1980
Essex Field Club	<i>Helina evecata</i>	insect - true fly (Diptera)		Dagnam Park, s34e	TQ554935	1	1998
Essex Field Club	<i>Helina evecata</i>	insect - true fly (Diptera)		Dagnam Park, s40	TQ550934	1	1982
Essex Field Club	<i>Helina evecata</i>	insect - true fly (Diptera)		Dagnam Park, s40b	TQ550934	1	1980
Essex Field Club	<i>Helina evecata</i>	insect - true fly (Diptera)		Dagnam Park, s40g	TQ550934	1	1980
Essex Field Club	<i>Helina evecata</i>	insect - true fly (Diptera)		Dagnam Park, s50d	TQ549933	1	1977
Essex Field Club	<i>Helina impuncta</i>	insect - true fly (Diptera)		Dagnam Park, s79e	TQ554931	1	1976
Essex Field Club	<i>Helina impuncta</i>	insect - true fly (Diptera)		Dagnam Park, s79b	TQ554931	1	1975
Essex Field Club	<i>Helina impuncta</i>	insect - true fly (Diptera)		Dagnam Park, s78i	TQ553931	1	1976
Essex Field Club	<i>Helina impuncta</i>	insect - true fly (Diptera)		Dagnam Park, s78h	TQ553931	1	1976
Essex Field Club	<i>Helina impuncta</i>	insect - true fly (Diptera)		Dagnam Park, s78e	TQ553931	1	1977
Essex Field Club	<i>Helina impuncta</i>	insect - true fly (Diptera)		Dagnam Park, s68g	TQ555932	1	1975
Essex Field Club	<i>Helina impuncta</i>	insect - true fly (Diptera)		Dagnam Park, s67i	TQ554932	1	1975
Essex Field Club	<i>Helina impuncta</i>	insect - true fly (Diptera)		Dagnam Park, s67h	TQ554932	1	1975
Essex Field Club	<i>Helina impuncta</i>	insect - true fly (Diptera)		Dagnam Park, s80b	TQ555931	1	1976
Essex Field Club	<i>Helina impuncta</i>	insect - true fly (Diptera)		Dagnam Park, s89b	TQ552930	1	1975
Essex Field Club	<i>Helina impuncta</i>	insect - true fly (Diptera)		Weald Park	TQ5794	1	1981
Essex Field Club	<i>Helina impuncta</i>	insect - true fly (Diptera)		Weald Park	TQ575945	1	1976
Essex Field Club	<i>Helina impuncta</i>	insect - true fly (Diptera)		Weald Park	TQ570953	1	1975

Essex Field Club	<i>Helina impuncta</i>	insect - true fly (Diptera)		Thorndon Park	TQ620915	1	1977
Essex Field Club	<i>Helina impuncta</i>	insect - true fly (Diptera)		The Mores	TQ5696	1	1998
Essex Field Club	<i>Helina impuncta</i>	insect - true fly (Diptera)		The Mores	TQ566965	1	1983
Essex Field Club	<i>Helina impuncta</i>	insect - true fly (Diptera)		Harold Hill, Tring Gardens (garden)	TQ544927	11	1999
Essex Field Club	<i>Helina impuncta</i>	insect - true fly (Diptera)		Dagnam Park, s90a	TQ553930	1	1980
Essex Field Club	<i>Helina impuncta</i>	insect - true fly (Diptera)		Dagnam Park, s64c	TQ551932	1	1977
Essex Field Club	<i>Helina impuncta</i>	insect - true fly (Diptera)		Dagnam Park, s58g	TQ545932	1	1975
Essex Field Club	<i>Helina impuncta</i>	insect - true fly (Diptera)		Dagnam Park, s52i	TQ551933	1	1976
Essex Field Club	<i>Helina impuncta</i>	insect - true fly (Diptera)		Dagnam Park, s115a	TQ554928	1	1978
Essex Field Club	<i>Helina impuncta</i>	insect - true fly (Diptera)		Dagnam Park, s113c	TQ552928	1	1975
Essex Field Club	<i>Helina impuncta</i>	insect - true fly (Diptera)		Dagnam Park, s109h	TQ548928	1	1975
Essex Field Club	<i>Helina impuncta</i>	insect - true fly (Diptera)		Dagnam Park, s105i	TQ555929	1	1975
Essex Field Club	<i>Helina impuncta</i>	insect - true fly (Diptera)		Dagnam Park, s105e	TQ555929	1	1976
Essex Field Club	<i>Helina impuncta</i>	insect - true fly (Diptera)		Dagnam Park, s104f	TQ554929	1	1977
Essex Field Club	<i>Helina impuncta</i>	insect - true fly (Diptera)		Dagnam Park (golf course)	TQ557931	2	1976
Essex Field Club	<i>Helina impuncta</i>	insect - true fly (Diptera)		Alder Wood	TQ563928	1	1978
Essex Field Club	<i>Helina impuncta</i>	insect - true fly (Diptera)		Dagnam Park, s117i	TQ546927	1	1981
Essex Field Club	<i>Helina impuncta</i>	insect - true fly (Diptera)		Dagnam Park, s125f	TQ547926	1	1980
Essex Field Club	<i>Helina impuncta</i>	insect - true fly (Diptera)		Dagnam Park, s51b	TQ550933	1	1975
Essex Field Club	<i>Helina impuncta</i>	insect - true fly (Diptera)		Dagnam Park, s43c	TQ553934	1	1975
Essex Field Club	<i>Helina impuncta</i>	insect - true fly (Diptera)		Dagnam Park, s40i	TQ550934	2	1977

Essex Field Club	<i>Helina impuncta</i>	insect - true fly (Diptera)		Dagnam Park, s37e	TQ547934	2	1996
Essex Field Club	<i>Helina impuncta</i>	insect - true fly (Diptera)		Dagnam Park, s33h	TQ553935	1	1975
Essex Field Club	<i>Helina impuncta</i>	insect - true fly (Diptera)		Dagnam Park, s3	TQ550939	1	1975
Essex Field Club	<i>Helina impuncta</i>	insect - true fly (Diptera)		Dagnam Park, s26b	TQ546935	1	1976
Essex Field Club	<i>Helina impuncta</i>	insect - true fly (Diptera)		Dagnam Park, s22c	TQ552936	1	1976
Essex Field Club	<i>Helina lasiophthalma</i>	insect - true fly (Diptera)		Dagnam Park, s83f	TQ546930	2	1976
Essex Field Club	<i>Helina lasiophthalma</i>	insect - true fly (Diptera)		Dagnam Park, s90i	TQ553930	1	1977
Essex Field Club	<i>Helina lasiophthalma</i>	insect - true fly (Diptera)		Dagnam Park, s95e	TQ545929	1	1981
Essex Field Club	<i>Helina lasiophthalma</i>	insect - true fly (Diptera)		Dagnam Park, s96e	TQ546929	1	1976
Essex Field Club	<i>Helina lasiophthalma</i>	insect - true fly (Diptera)		Duck Wood	TQ555924	1	1989
Essex Field Club	<i>Helina lasiophthalma</i>	insect - true fly (Diptera)		Harold Hill, Tring Gardens (garden)	TQ544927	15	1999
Essex Field Club	<i>Helina lasiophthalma</i>	insect - true fly (Diptera)		Dagnam Park, s79f	TQ554931	1	1977
Essex Field Club	<i>Helina lasiophthalma</i>	insect - true fly (Diptera)		Dagnam Park, s79e	TQ554931	1	1976
Essex Field Club	<i>Helina lasiophthalma</i>	insect - true fly (Diptera)		Dagnam Park, s68g	TQ555932	1	1976
Essex Field Club	<i>Helina lasiophthalma</i>	insect - true fly (Diptera)		Dagnam Park, s108h	TQ547928	1	1975
Essex Field Club	<i>Helina lasiophthalma</i>	insect - true fly (Diptera)		Dagnam Park, s113	TQ552928	1	1984
Essex Field Club	<i>Helina lasiophthalma</i>	insect - true fly (Diptera)		Dagnam Park, s117i	TQ546927	1	1981
Essex Field Club	<i>Helina lasiophthalma</i>	insect - true fly (Diptera)		Dagnam Park, s122e	TQ551927	1	1976
Essex Field Club	<i>Helina lasiophthalma</i>	insect - true fly (Diptera)		Dagnam Park, s51a	TQ550933	1	1977
Essex Field Club	<i>Helina lasiophthalma</i>	insect - true fly (Diptera)		Dagnam Park, s61e	TQ548932	1	1976
Essex Field Club	<i>Helina maculipennis</i>	insect - true fly (Diptera)		Harold Hill, Tring Gardens (garden)	TQ544927	1	1999

Essex Field Club	<i>Helina obscurata</i>	insect - true fly (Diptera)		Dagnam Park, s40g	TQ550934	1	1980
Essex Field Club	<i>Helina obscurata</i>	insect - true fly (Diptera)		The Mores	TQ5696	1	1981
Essex Field Club	<i>Helina pertusa</i>	insect - true fly (Diptera)		Dagnam Park, s28g	TQ548935	1	1979
Essex Field Club	<i>Helina quadrum</i>	insect - true fly (Diptera)		Maylands Golf Course (rough field)	TQ562924	1	1977
Essex Field Club	<i>Helina reversio</i>	insect - true fly (Diptera)		Weald Park	TQ5795	1	1981
Essex Field Club	<i>Helina reversio</i>	insect - true fly (Diptera)		Dagnam Park, s43c	TQ555934	1	1976
Essex Field Club	<i>Helina reversio</i>	insect - true fly (Diptera)		Dagnam Park, s51a	TQ550933	1	1981
Essex Field Club	<i>Helina reversio</i>	insect - true fly (Diptera)		Dagnam Park, s61e	TQ548932	1	1979
Essex Field Club	<i>Helina reversio</i>	insect - true fly (Diptera)		Dagnam Park, s61h	TQ548932	1	1982
Essex Field Club	<i>Helina reversio</i>	insect - true fly (Diptera)		Dagnam Park, s63i	TQ550932	1	1978
Essex Field Club	<i>Helina reversio</i>	insect - true fly (Diptera)		Dagnam Park, s84g	TQ547930	1	1979
Essex Field Club	<i>Helina reversio</i>	insect - true fly (Diptera)		Dagnam Park, s89a	TQ552930	1	1980
Essex Field Club	<i>Helina reversio</i>	insect - true fly (Diptera)		Harold Hill, Tring Gardens (garden)	TQ544927	5	1999
Essex Field Club	<i>Helina reversio</i>	insect - true fly (Diptera)		Jacksons Lane	TQ574988	1	1985
Essex Field Club	<i>Helina reversio</i>	insect - true fly (Diptera)		Dagnam Park, s43c	TQ553934	1	1975
Essex Field Club	<i>Helina reversio</i>	insect - true fly (Diptera)		Dagnam Park, s40d	TQ550934	1	1976
Essex Field Club	<i>Helina reversio</i>	insect - true fly (Diptera)		Dagnam Park, s26h	TQ546935	1	1976
Essex Field Club	<i>Helina reversio</i>	insect - true fly (Diptera)		Dagnam Park (golf course)	TQ5593	2	1978
Essex Field Club	<i>Helina reversio</i>	insect - true fly (Diptera)		Dagnam Park, Manor Farm	Tq542933	1	1976
Essex Field Club	<i>Helina reversio</i>	insect - true fly (Diptera)		Dagnam Park, s104f	TQ554929	1	1977
Essex Field Club	<i>Helina reversio</i>	insect - true fly (Diptera)		Dagnam Park, s105g	TQ555929	1	1976

Essex Field Club	<i>Helina reversio</i>	insect - true fly (Diptera)		Dagnam Park, s108g	TQ547928	1	1977
Essex Field Club	<i>Helina reversio</i>	insect - true fly (Diptera)		Dagnam Park, s112c	TQ551928	1	1979
Essex Field Club	<i>Helina reversio</i>	insect - true fly (Diptera)		Dagnam Park, s113f	TQ552928	1	1978
Essex Field Club	<i>Helina reversio</i>	insect - true fly (Diptera)		Dagnam Park, s113h	TQ552928	1	1976
Essex Field Club	<i>Helina reversio</i>	insect - true fly (Diptera)		Dagnam Park, s114c	TQ553928	1	1979
Essex Field Club	<i>Helina reversio</i>	insect - true fly (Diptera)		Dagnam Park, s115a	TQ554928	1	1978
Essex Field Club	<i>Helina setiventris</i>	insect - true fly (Diptera)		Wealdside meadow	TQ552946	1	1999
Essex Field Club	<i>Helina setiventris</i>	insect - true fly (Diptera)		Dagnam Park, s64i	TQ551932	1	1978
Essex Field Club	<i>Helina setiventris</i>	insect - true fly (Diptera)		Dagnam Park, s40g	TQ550934	2	1981
Essex Field Club	<i>Helina setiventris</i>	insect - true fly (Diptera)		Dagnam Park, s40d	TQ550934	1	1976
Essex Field Club	<i>Helina setiventris</i>	insect - true fly (Diptera)		Dagnam Park, s23a	TQ553936	1	1977
Essex Field Club	<i>Helina setiventris</i>	insect - true fly (Diptera)		Dagnam Park, s113f	TQ550930	1	1978
Essex Field Club	<i>Helina setiventris</i>	insect - true fly (Diptera)		Angel Cottages	TQ552942	1	1977
Essex Field Club	<i>Heliophanus cupreus</i>	spider (Araneae)		Shenfield Station (NE17): S8	TQ6195	1	2004
Essex Field Club	<i>Helius longirostris</i>	insect - true fly (Diptera)		Harold Hill, Tring Gardens (indoors)	TQ544927	1	1997
Essex Field Club	<i>Helius longirostris</i>	insect - true fly (Diptera)		Dagnam Park, s118g	TQ547927	1	1980
Essex Field Club	<i>Helminthotheca echioides</i>	flowering plant	Bristly Oxtongue	Doddinghurst	TQ5897	1	2015
Essex Field Club	<i>Helminthotheca echioides</i>	flowering plant	Bristly Oxtongue	Doddinghurst	TQ5997	4	2015
Essex Field Club	<i>Helminthotheca echioides</i>	flowering plant	Bristly Oxtongue	Doddinghurst	TQ5998	1	2015
Essex Field Club	<i>Helminthotheca echioides</i>	flowering plant	Bristly Oxtongue	Doddinghurst C.P., Emblems Farm, Swallows Cross	TQ6098	1	2017
Essex Field Club	<i>Helminthotheca echioides</i>	flowering plant	Bristly Oxtongue	Harold Hill E	TQ5592	1	2010
Essex Field Club	<i>Helminthotheca echioides</i>	flowering plant	Bristly Oxtongue	Harold Hill S	TQ5491	1	2006

Essex Field Club	<i>Helminthotheca echioides</i>	flowering plant	Bristly Oxtongue	Harold Wood NEE, Harold Park	TQ5591	1	2008
Essex Field Club	<i>Helminthotheca echioides</i>	flowering plant	Bristly Oxtongue	Heard's Farm, Brentwood	TQ6097	1	2011
Essex Field Club	<i>Helminthotheca echioides</i>	flowering plant	Bristly Oxtongue	Mountnessing C.P.	TQ6297	1	2017
Essex Field Club	<i>Helminthotheca echioides</i>	flowering plant	Bristly Oxtongue	Mountnessing C.P., Lower Road	TQ6296	1	2017
Essex Field Club	<i>Helminthotheca echioides</i>	flowering plant	Bristly Oxtongue	Navestock side monad	TQ5697	1	2018
Essex Field Club	<i>Helminthotheca echioides</i>	flowering plant	Bristly Oxtongue	Playing fields, Doddinghurst	TQ5898	1	2015
Essex Field Club	<i>Helminthotheca echioides</i>	flowering plant	Bristly Oxtongue	Playing fields, Doddinghurst	TQ5998	1	2015
Essex Field Club	<i>Helminthotheca echioides</i>	flowering plant	Bristly Oxtongue	Warley Hospital	TQ5992	1	2010
Essex Field Club	<i>Helminthotheca echioides</i>	flowering plant	Bristly Oxtongue	Weald Country Park NE corner	TQ5795	1	2008
Essex Field Club	<i>Helminthotheca echioides</i>	flowering plant	Bristly Oxtongue	Weald Country Park W	TQ5694	1	2008
Essex Field Club	<i>Helminthotheca echioides</i>	flowering plant	Bristly Oxtongue	Doddinghurst	TQ5797	1	2015
Essex Field Club	<i>Helminthotheca echioides</i>	flowering plant	Bristly Oxtongue	Dagnam Park (The Manor LNR) NW extension	TQ5493	1	2013
Essex Field Club	<i>Helminthotheca echioides</i>	flowering plant	Bristly Oxtongue	Alexander Lane, Shenfield	TQ6195	1	2008
Essex Field Club	<i>Helminthotheca echioides</i>	flowering plant	Bristly Oxtongue	Ashwells Road pond, Bentley Common	TQ5796	1	2018
Essex Field Club	<i>Helminthotheca echioides</i>	flowering plant	Bristly Oxtongue	Bentley Common S of The Mores	TQ5696	1	2018
Essex Field Club	<i>Helminthotheca echioides</i>	flowering plant	Bristly Oxtongue	Brentwood C.P., Doddinghurst Road	TQ5996	1	2017
Essex Field Club	<i>Helminthotheca echioides</i>	flowering plant	Bristly Oxtongue	Brentwood C.P., Fitzwalters	TQ6197	1	2017
Essex Field Club	<i>Helminthotheca echioides</i>	flowering plant	Bristly Oxtongue	Brentwood C.P., Hutton	TQ6295	1	2017
Essex Field Club	<i>Helminthotheca echioides</i>	flowering plant	Bristly Oxtongue	Brentwood C.P., Shenfield, Hall Lane	TQ6095	1	2017
Essex Field Club	<i>Helminthotheca echioides</i>	flowering plant	Bristly Oxtongue	Brentwood C.P., Warley Place, Great Warley.	TQ5891	1	2014
Essex Field Club	<i>Helminthotheca echioides</i>	flowering plant	Bristly Oxtongue	Brentwood Central	TQ5993	1	2009



Essex Field Club	<i>Helminthotheca echioides</i>	flowering plant	Bristly Oxtongue	Brentwood Cottage Hospital	TQ6094	1	2013
Essex Field Club	<i>Helminthotheca echioides</i>	flowering plant	Bristly Oxtongue	Brentwood, A12	TQ5894	1	2014
Essex Field Club	<i>Helminthotheca echioides</i>	flowering plant	Bristly Oxtongue	Brentwood, A12, M25 junction	TQ5692	1	2014
Essex Field Club	<i>Helminthotheca echioides</i>	flowering plant	Bristly Oxtongue	Brentwood, Clement's Wood & housing estate	TQ5891	1	2013
Essex Field Club	<i>Helminthotheca echioides</i>	flowering plant	Bristly Oxtongue	Brentwood, Hart's Wood	TQ6092	1	2018
Essex Field Club	<i>Helminthotheca echioides</i>	flowering plant	Bristly Oxtongue	Brentwood, Ingrave, School Lane	TQ6291	1	2016
Essex Field Club	<i>Helminthotheca echioides</i>	flowering plant	Bristly Oxtongue	Dagnam Park (The Manor LNR) NW	TQ5493	1	2010
Essex Field Club	<i>Helophilus hybridus</i>	insect - true fly (Diptera)	a hoverfly	Dagnam Park, s95e	TQ545929	1	1979
Essex Field Club	<i>Helophilus hybridus</i>	insect - true fly (Diptera)	a hoverfly	Dagnam Park, s63e	TQ550932	1	1978
Essex Field Club	<i>Helophilus hybridus</i>	insect - true fly (Diptera)	a hoverfly	Dagnam Park, s127i	TQ549926	1	1978
Essex Field Club	<i>Helophilus pendulus</i>	insect - true fly (Diptera)	a hoverfly	Weald Country Park	TQ5694	1	1984
Essex Field Club	<i>Helophilus pendulus</i>	insect - true fly (Diptera)	a hoverfly	The Mores	TQ565966	1	1977
Essex Field Club	<i>Helophilus pendulus</i>	insect - true fly (Diptera)	a hoverfly	South Weald	TQ566964	2	1979
Essex Field Club	<i>Helophilus pendulus</i>	insect - true fly (Diptera)	a hoverfly	Park Wood	TQ5997	1	1987
Essex Field Club	<i>Helophilus pendulus</i>	insect - true fly (Diptera)	a hoverfly	Duck Wood	TQ5592	1	1998
Essex Field Club	<i>Helophilus pendulus</i>	insect - true fly (Diptera)	a hoverfly	Dagnam Park, s83f	TQ546930	2	1976
Essex Field Club	<i>Helophilus pendulus</i>	insect - true fly (Diptera)	a hoverfly	Dagnam Park, s76a	TQ551931	1	1980
Essex Field Club	<i>Helophilus pendulus</i>	insect - true fly (Diptera)	a hoverfly	Dagnam Park, s63e	TQ550932	1	1980
Essex Field Club	<i>Helophilus pendulus</i>	insect - true fly (Diptera)	a hoverfly	Dagnam Park, s51g	TQ550933	1	1977
Essex Field Club	<i>Helophilus pendulus</i>	insect - true fly (Diptera)	a hoverfly	Dagnam Park, s50b	TQ549933	1	1975
Essex Field Club	<i>Helophilus pendulus</i>	insect - true fly (Diptera)	a hoverfly	Dagnam Park, s27d	TQ547935	2	1976

Essex Field Club	<i>Helophilus pendulus</i>	insect - true fly (Diptera)	a hoverfly	Dagnam Park, s117f	TQ546927	1	1977
Essex Field Club	<i>Helophilus pendulus</i>	insect - true fly (Diptera)	a hoverfly	Dagnam Park, S117e	TQ546927	1	1976
Essex Field Club	<i>Helophilus pendulus</i>	insect - true fly (Diptera)	a hoverfly	Dagnam Park (throughout)	TQ5593	1	1977
Essex Field Club	<i>Helophilus pendulus</i>	insect - true fly (Diptera)	a hoverfly	Dagnam Park (meadow)	TQ5593	1	1977
Essex Field Club	<i>Helophilus pendulus</i>	insect - true fly (Diptera)	a hoverfly	Dagnam Park (golf course)	TQ557931	1	1976
Essex Field Club	<i>Helophilus pendulus</i>	insect - true fly (Diptera)	a hoverfly	Crow Green	TQ5896	1	1981
Essex Field Club	<i>Helophilus trivittatus</i>	insect - true fly (Diptera)	a hoverfly	Dagnam Park, s62a	TQ549932	1	1979
Essex Field Club	<i>Helophilus trivittatus</i>	insect - true fly (Diptera)	a hoverfly	Dagnam Park, s52a	TQ551933	1	1978
Essex Field Club	<i>Helophilus trivittatus</i>	insect - true fly (Diptera)	a hoverfly	Dagnam Park, s102g	TQ552929	1	1979
Essex Field Club	<i>Helophora insignis</i>	spider (Araneae)		Weald Park	TQ571950	2	1989
Essex Field Club	<i>Helvella crispa</i>	fungus		Thorndon Park North, The Forest (decid)	TQ6091	1	2010
Essex Field Club	<i>Hemerocallis fulva</i>	flowering plant	Orange Day-lily	Brentwood C.P., Warley Place, Great Warley.	TQ5891	1	2014
Essex Field Club	<i>Hemistola chrysoprasaria</i>	insect - moth	Small Emerald	Thorndon Park,nr Brentwood	TQ605910	1	1974
Essex Field Club	<i>Hemistola chrysoprasaria</i>	insect - moth	Small Emerald	Thorndon Country Park,Brentwood	TQ605910	1	1973
Essex Field Club	<i>Hemistola chrysoprasaria</i>	insect - moth	Small Emerald	Ingrave,nr Brentwood	TQ623922	1	1977
Essex Field Club	<i>Hemistola chrysoprasaria</i>	insect - moth	Small Emerald	Hatch Road, Pilgrims Hatch	TQ585958	2	2007
Essex Field Club	<i>Hemistola chrysoprasaria</i>	insect - moth	Small Emerald	Fox Hatch CM15 0BD	TQ577987	1	2013
Essex Field Club	<i>Hemithea aestivaria</i>	insect - moth	Common Emerald	Thorndon Park,nr Brentwood	TQ605910	1	1974
Essex Field Club	<i>Hemithea aestivaria</i>	insect - moth	Common Emerald	Thorndon Country Park,Brentwood	TQ605910	1	1973
Essex Field Club	<i>Hemithea aestivaria</i>	insect - moth	Common Emerald	Thorndon Country Park North	TQ605913	1	2009
Essex Field Club	<i>Hemithea aestivaria</i>	insect - moth	Common Emerald	Thorndon Country Park	TQ605914	1	2013
Essex Field Club	<i>Hemithea aestivaria</i>	insect - moth	Common Emerald	Ingrave,nr Brentwood	TQ623922	1	1960
Essex Field Club	<i>Hemithea aestivaria</i>	insect - moth	Common Emerald	Great Warley	TQ589917	3	2014
Essex Field Club	<i>Hemithea aestivaria</i>	insect - moth	Common Emerald	Crow Green Fishing Lake	TQ585967	1	2009
Essex Field Club	<i>Hemithea aestivaria</i>	insect - moth	Common Emerald	BRENTWOOD - THORNDON COUNTRY PARK NORTH	TQ612913	2	2013

Essex Field Club	<i>Hepialus humuli</i>	insect - moth	Ghost Moth	Thorndon Park,nr Brentwood	TQ605910	1	1974
Essex Field Club	<i>Hepialus humuli</i>	insect - moth	Ghost Moth	Thorndon Country Park,Brentwood	TQ605910	1	1973
Essex Field Club	<i>Hepialus humuli</i>	insect - moth	Ghost Moth	Ingrave,nr Brentwood	TQ623922	1	1960
Essex Field Club	<i>Hepialus humuli</i>	insect - moth	Ghost Moth	Harold Hill,Dagnam Park	TQ59	1	1972
Essex Field Club	<i>Hepialus humuli</i>	insect - moth	Ghost Moth	Weald Park, Foxdown Cottage	TQ574949	1	1985
Essex Field Club	<i>Heracleum mantegazzianum</i>	flowering plant	Giant Hogweed	Heard's Farm, Brentwood	TQ6097	1	2011
Essex Field Club	<i>Heracleum sphondylium</i>	flowering plant	Hogweed	Weald Country Park W	TQ5694	1	2008
Essex Field Club	<i>Heracleum sphondylium</i>	flowering plant	Hogweed	Lower Road, Mountnessing	TQ6296	1	2008
Essex Field Club	<i>Heracleum sphondylium</i>	flowering plant	Hogweed	Kelvedon Hatch	TQ5898	1	2015
Essex Field Club	<i>Heracleum sphondylium</i>	flowering plant	Hogweed	Kelvedon Hatch	TQ5798	1	2015
Essex Field Club	<i>Heracleum sphondylium</i>	flowering plant	Hogweed	Horsemanside SRV	TQ5496	1	2014
Essex Field Club	<i>Heracleum sphondylium</i>	flowering plant	Hogweed	Heard's Farm, Brentwood	TQ6097	1	2011
Essex Field Club	<i>Heracleum sphondylium</i>	flowering plant	Hogweed	Harold Wood NEE, Harold Park	TQ5591	1	2008
Essex Field Club	<i>Heracleum sphondylium</i>	flowering plant	Hogweed	Harold Hill S	TQ5491	1	2006
Essex Field Club	<i>Heracleum sphondylium</i>	flowering plant	Hogweed	Frog Street caravan camp site and Alders Wood	TQ5797	1	2015
Essex Field Club	<i>Heracleum sphondylium</i>	flowering plant	Hogweed	Doddinghurst, Days lane, SRV	TQ5896	2	2014
Essex Field Club	<i>Heracleum sphondylium</i>	flowering plant	Hogweed	Mountnessing C.P.	TQ6297	1	2017
Essex Field Club	<i>Heracleum sphondylium</i>	flowering plant	Hogweed	Mountnessing C.P., Lower Road	TQ6296	1	2017
Essex Field Club	<i>Heracleum sphondylium</i>	flowering plant	Hogweed	Weald Country Park SW corner	TQ5693	1	2008
Essex Field Club	<i>Heracleum sphondylium</i>	flowering plant	Hogweed	Weald Country Park SE corner	TQ5793	1	2008
Essex Field Club	<i>Heracleum sphondylium</i>	flowering plant	Hogweed	Weald Country Park NE corner	TQ5795	1	2008
Essex Field Club	<i>Heracleum sphondylium</i>	flowering plant	Hogweed	Weald Country Park E	TQ5794	1	2008
Essex Field Club	<i>Heracleum sphondylium</i>	flowering plant	Hogweed	Warley Hospital	TQ5992	1	2010

Essex Field Club	<i>Heracleum sphondylium</i>	flowering plant	Hogweed	St Nicholas churchyard, Kelvedon Hatch	TQ5698	1	2018
Essex Field Club	<i>Heracleum sphondylium</i>	flowering plant	Hogweed	Playing fields, Doddinghurst	TQ5998	1	2015
Essex Field Club	<i>Heracleum sphondylium</i>	flowering plant	Hogweed	Navestock side monad	TQ5697	1	2018
Essex Field Club	<i>Heracleum sphondylium</i>	flowering plant	Hogweed	Navestock C.P., Navestock Hall area	TQ5498	1	2018
Essex Field Club	<i>Heracleum sphondylium</i>	flowering plant	Hogweed	Doddinghurst C.P., Emblems Farm, Swallows Cross	TQ6098	1	2017
Essex Field Club	<i>Heracleum sphondylium</i>	flowering plant	Hogweed	Doddinghurst	TQ5997	1	2015
Essex Field Club	<i>Heracleum sphondylium</i>	flowering plant	Hogweed	Alexander Lane, Shenfield	TQ6195	1	2008
Essex Field Club	<i>Heracleum sphondylium</i>	flowering plant	Hogweed	Brentwood C.P., Shenfield, Hall Lane	TQ6095	1	2017
Essex Field Club	<i>Heracleum sphondylium</i>	flowering plant	Hogweed	Brentwood C.P., Pilgrims Hatch, Hall Road	TQ6196	1	2017
Essex Field Club	<i>Heracleum sphondylium</i>	flowering plant	Hogweed	Brentwood C.P., Pilgrims Hatch, Hall Lane	TQ6096	1	2017
Essex Field Club	<i>Heracleum sphondylium</i>	flowering plant	Hogweed	Brentwood C.P., Fitzwalters	TQ6197	1	2017
Essex Field Club	<i>Heracleum sphondylium</i>	flowering plant	Hogweed	Brentwood C.P., Doddinghurst Road	TQ5996	1	2017
Essex Field Club	<i>Heracleum sphondylium</i>	flowering plant	Hogweed	Brentwood	TQ5896	2	2014
Essex Field Club	<i>Heracleum sphondylium</i>	flowering plant	Hogweed	Bentley golf course, Brentwood	TQ5797	1	2015
Essex Field Club	<i>Heracleum sphondylium</i>	flowering plant	Hogweed	Bentley Common S of The Mores	TQ5696	1	2018
Essex Field Club	<i>Heracleum sphondylium</i>	flowering plant	Hogweed	Ashwells monad, Bently Common	TQ5796	1	2018
Essex Field Club	<i>Heracleum sphondylium</i>	flowering plant	Hogweed	Brentwood C.P., Thorndon Country Park, Car Park	TQ6191	1	2017
Essex Field Club	<i>Heracleum sphondylium</i>	flowering plant	Hogweed	Brentwood C.P., Warley Place, Great Warley.	TQ5891	1	2014
Essex Field Club	<i>Heracleum sphondylium</i>	flowering plant	Hogweed	Doddinghurst	TQ5898	1	2015
Essex Field Club	<i>Heracleum sphondylium</i>	flowering plant	Hogweed	Doddinghurst	TQ5897	1	2015
Essex Field Club	<i>Heracleum sphondylium</i>	flowering plant	Hogweed	Dagnam Park (The Manor LNR) SE	TQ5592	1	2000

Essex Field Club	<i>Heracleum sphondylium</i>	flowering plant	Hogweed	Dagnam Park (The Manor LNR) NW	TQ5493	1	2000
Essex Field Club	<i>Heracleum sphondylium</i>	flowering plant	Hogweed	Brentwood, South Weald	TQ5794	1	1979
Essex Field Club	<i>Heracleum sphondylium</i>	flowering plant	Hogweed	Brentwood, Ingrave, churchyard	TQ6291	1	2016
Essex Field Club	<i>Heracleum sphondylium</i>	flowering plant	Hogweed	Brentwood, Hart's Wood	TQ6092	1	2018
Essex Field Club	<i>Heracleum sphondylium</i>	flowering plant	Hogweed	Brentwood, Clement's Wood & housing estate	TQ5892	1	2013
Essex Field Club	<i>Heracleum sphondylium</i>	flowering plant	Hogweed	Brentwood, A12	TQ5894	1	2014
Essex Field Club	<i>Heracleum sphondylium</i>	flowering plant	Hogweed	Brentwood Central	TQ5993	1	2009
Essex Field Club	<i>Heracleum sphondylium subsp. sphondylium</i>	flowering plant	Hogweed	Weald Country Park NW corner	TQ5695	1	2008
Essex Field Club	<i>Heracleum sphondylium subsp. sphondylium</i>	flowering plant	Hogweed	Dagnam Park (The Manor LNR) SW	TQ5492	1	2010
Essex Field Club	<i>Heracleum sphondylium subsp. sphondylium</i>	flowering plant	Hogweed	Dagnam Park (The Manor LNR) SE	TQ5592	1	2010
Essex Field Club	<i>Heracleum sphondylium subsp. sphondylium</i>	flowering plant	Hogweed	Dagnam Park (The Manor LNR) NW extension	TQ5493	1	2013
Essex Field Club	<i>Heracleum sphondylium subsp. sphondylium</i>	flowering plant	Hogweed	Dagnam Park (The Manor LNR) NW	TQ5493	1	2010
Essex Field Club	<i>Heracleum sphondylium subsp. sphondylium</i>	flowering plant	Hogweed	Dagnam Park (The Manor LNR) NE	TQ5593	1	2010
Essex Field Club	<i>Hercostomus nanus</i>	insect - true fly (Diptera)		Dagnam Park, s118g	TQ547927	1	1977
Essex Field Club	<i>Hercostomus nanus</i>	insect - true fly (Diptera)		Dagnam Park, s78f	TQ553931	1	1980
Essex Field Club	<i>Hercostomus nanus</i>	insect - true fly (Diptera)		Dagnam Park, s8e	TQ546937	1	1982
Essex Field Club	<i>Hercostomus parvilamellatus</i>	insect - true fly (Diptera)		Thorndon Park	TQ620915	1	1977
Essex Field Club	<i>Hercostomus parvilamellatus</i>	insect - true fly (Diptera)		Harold Hill, Tring Gardens (garden)	TQ544927	2	1999

Essex Field Club	<i>Hercostomus parvilamellatus</i>	insect - true fly (Diptera)		Dagnam Park, s78e	TQ553931	1	1980
Essex Field Club	<i>Hercostomus parvilamellatus</i>	insect - true fly (Diptera)		Dagnam Park, s64b	TQ551932	1	1995
Essex Field Club	<i>Herina lugubris</i>	insect - true fly (Diptera)		Dagnam Park, s104f	TQ554929	1	1977
Essex Field Club	<i>Heringia heringi</i>	insect - true fly (Diptera)	a hoverfly	Harold Hill, Central Park	TQ543921	1	1980
Essex Field Club	<i>Heringia vitripennis</i>	insect - true fly (Diptera)	a hoverfly	Dagnam Park	TQ551933	1	1976
Essex Field Club	<i>Heringia vitripennis</i>	insect - true fly (Diptera)	a hoverfly	Dagnam Park, s52i	TQ551933	1	1976
Essex Field Club	<i>Heringia vitripennis</i>	insect - true fly (Diptera)	a hoverfly	Harold Hill, Tring Gardens (garden)	TQ544927	1	1996
Essex Field Club	<i>Herminia grisealis</i>	insect - moth	Small Fan-foot	Thorndon Park,nr Brentwood	TQ605910	1	1974
Essex Field Club	<i>Herminia grisealis</i>	insect - moth	Small Fan-foot	Thorndon Country Park,Brentwood	TQ605910	1	1973
Essex Field Club	<i>Herminia grisealis</i>	insect - moth	Small Fan-foot	Ingrave,nr Brentwood	TQ623922	1	1969
Essex Field Club	<i>Herminia grisealis</i>	insect - moth	Small Fan-foot	Great Warley	TQ589917	2	2013
Essex Field Club	<i>Herminia grisealis</i>	insect - moth	Small Fan-foot	BRENTWOOD - THORNDON COUNTRY PARK NORTH	TQ612913	3	2013
Essex Field Club	<i>Herminia tarsipennalis</i>	insect - moth	Fan-foot	Thorndon Park,nr Brentwood	TQ605910	1	1974
Essex Field Club	<i>Herminia tarsipennalis</i>	insect - moth	Fan-foot	Thorndon Country Park,Brentwood	TQ605910	1	1973
Essex Field Club	<i>Herminia tarsipennalis</i>	insect - moth	Fan-foot	Thorndon Country Park	TQ605914	1	2013
Essex Field Club	<i>Herminia tarsipennalis</i>	insect - moth	Fan-foot	Ingrave,nr Brentwood	TQ623922	1	1960
Essex Field Club	<i>Herminia tarsipennalis</i>	insect - moth	Fan-foot	Home	TQ603947	1	2014
Essex Field Club	<i>Herminia tarsipennalis</i>	insect - moth	Fan-foot	BRENTWOOD - THORNDON COUNTRY PARK NORTH	TQ612913	3	2013
Essex Field Club	<i>Hesperis matronalis</i>	flowering plant	Dame's-violet	Alexander Lane, Shenfield	TQ6195	1	2009
Essex Field Club	<i>Hesperis matronalis</i>	flowering plant	Dame's-violet	Heard's Farm, Brentwood	TQ6097	1	2011
Essex Field Club	<i>Heterobasidion annosum</i>	fungus		Thorndon Park North (decid woods)	TQ6091	1	2015
Essex Field Club	<i>Heterogaster urticae</i>	insect - true bug (Hemiptera)		Dagnam Park	TQ550930	3	1979
Essex Field Club	<i>Heteromyza oculata</i>	insect - true fly (Diptera)		Dagnam Park, s92b	TQ555930	1	1981
Essex Field Club	<i>Heteromyza oculata</i>	insect - true fly (Diptera)		Dagnam Park, s50d	TQ549933	1	1980
Essex Field Club	<i>Heteromyza oculata</i>	insect - true fly (Diptera)		Dagnam Park, s127b	TQ549926	1	1981
Essex Field Club	<i>Heteromyza oculata</i>	insect - true fly (Diptera)		Dagnam Park, s118c	TQ547927	1	1980

Essex Field Club	<i>Heteromyza oculata</i>	insect - true fly (Diptera)		Dagnam Park, s118b	TQ547927	1	1980
Essex Field Club	<i>Heteromyza rotundicornis</i>	insect - true fly (Diptera)		The Mores	TQ565966	1	1983
Essex Field Club	<i>Heteromyza rotundicornis</i>	insect - true fly (Diptera)		South Weald Country Park	TQ5795	1	1981
Essex Field Club	<i>Heteromyza rotundicornis</i>	insect - true fly (Diptera)		Dagnam Park, s95e	TQ545929	1	1981
Essex Field Club	<i>Heteromyza rotundicornis</i>	insect - true fly (Diptera)		Dagnam Park, s95a	TQ545929	1	1980
Essex Field Club	<i>Heteromyza rotundicornis</i>	insect - true fly (Diptera)		Dagnam Park, s92e	TQ555930	1	1980
Essex Field Club	<i>Heteromyza rotundicornis</i>	insect - true fly (Diptera)		Dagnam Park, s89b	TQ552930	1	1976
Essex Field Club	<i>Heteromyza rotundicornis</i>	insect - true fly (Diptera)		Dagnam Park, s81g	TQ556931	1	1980
Essex Field Club	<i>Heteromyza rotundicornis</i>	insect - true fly (Diptera)		Dagnam Park, s58g	TQ545932	1	1979
Essex Field Club	<i>Heteromyza rotundicornis</i>	insect - true fly (Diptera)		Dagnam Park, s118b	TQ547927	1	1979
Essex Field Club	<i>Heteromyza rotundicornis</i>	insect - true fly (Diptera)		Dagnam Park, s119e	TQ548927	1	1992
Essex Field Club	<i>Heteromyza rotundicornis</i>	insect - true fly (Diptera)		Dagnam Park, s50d	TQ549933	1	1981
Essex Field Club	<i>Heteromyza rotundicornis</i>	insect - true fly (Diptera)		Dagnam Park, s50e	TQ549933	1	1980
Essex Field Club	<i>Heteromyza rotundicornis</i>	insect - true fly (Diptera)		Dagnam Park, s51d	TQ550933	1	1980
Essex Field Club	<i>Heteromyza rotundicornis</i>	insect - true fly (Diptera)		Dagnam Park, s58d	TQ545932	1	1979
Essex Field Club	<i>Heterotoma planicornis</i>	insect - true bug (Hemiptera)		Dagnam Park	TQ550930	1	1976
Essex Field Club	<i>Heterotoma planicornis</i>	insect - true bug (Hemiptera)		Weald Park, Marsh	TQ568947	1	1985
Essex Field Club	<i>Heuchera sanguinea</i>	flowering plant	Coralbells	Brentwood, Clement's Wood & housing estate	TQ5891	1	2013
Essex Field Club	<i>Hieracium agg.</i>	flowering plant	Hawkweed	Weald Country Park E	TQ5794	1	2008
Essex Field Club	<i>Hieracium sabaudum agg.</i>	flowering plant	A hawkweed	Brentwood, The Mores	TQ5696	1	2010
Essex Field Club	<i>Hieracium umbellatum</i>	flowering plant	Umbellate Hawkweed	Brentwood, South Weald	TQ5794	1	1975
Essex Field Club	<i>Hilara anglodanica</i>	insect - true fly (Diptera)		Weald Park	TQ573953	1	1980

Essex Field Club	<i>Hilara anglodanica</i>	insect - true fly (Diptera)		The Oaks	TQ565931	2	1978
Essex Field Club	<i>Hilara anglodanica</i>	insect - true fly (Diptera)		Navestock	TQ546978	2	1983
Essex Field Club	<i>Hilara anglodanica</i>	insect - true fly (Diptera)		Harold Hill, Tring Gardens (garden)	TQ544927	9	2002
Essex Field Club	<i>Hilara anglodanica</i>	insect - true fly (Diptera)		Dudbrook	TQ562982	1	1983
Essex Field Club	<i>Hilara anglodanica</i>	insect - true fly (Diptera)		Dagnam Park, s90f	TQ553930	1	1980
Essex Field Club	<i>Hilara anglodanica</i>	insect - true fly (Diptera)		Dagnam Park, s78e	TQ553931	1	1981
Essex Field Club	<i>Hilara anglodanica</i>	insect - true fly (Diptera)		Dagnam Park, s62d	TQ549932	1	1978
Essex Field Club	<i>Hilara anglodanica</i>	insect - true fly (Diptera)		Dagnam Park	TQ548927	1	2018
Essex Field Club	<i>Hilara anglodanica</i>	insect - true fly (Diptera)		Dagnam Park, s113f	TQ552928	1	1979
Essex Field Club	<i>Hilara anglodanica</i>	insect - true fly (Diptera)		Dagnam Park, s117f	TQ546927	1	1979
Essex Field Club	<i>Hilara anglodanica</i>	insect - true fly (Diptera)		Dagnam Park, s118b	TQ547927	2	1980
Essex Field Club	<i>Hilara anglodanica</i>	insect - true fly (Diptera)		Dagnam Park, s23e	TQ553936	1	1976
Essex Field Club	<i>Hilara anglodanica</i>	insect - true fly (Diptera)		Dagnam Park, s52g	TQ551933	2	1980
Essex Field Club	<i>Hilara cornicula</i>	insect - true fly (Diptera)		Dagnam Park, s64c	TQ551932	1	1977
Essex Field Club	<i>Hilara cornicula</i>	insect - true fly (Diptera)		Dagnam Park, s89d	TQ552930	1	1981
Essex Field Club	<i>Hilara cornicula</i>	insect - true fly (Diptera)		Dagnam Park, several areas	TQ5593	1	1977
Essex Field Club	<i>Hilara cornicula</i>	insect - true fly (Diptera)		Dudbrook	TQ562982	1	1983
Essex Field Club	<i>Hilara cornicula</i>	insect - true fly (Diptera)		Harold Hill, Tring Gardens (garden)	TQ544927	7	1999
Essex Field Club	<i>Hilara cornicula</i>	insect - true fly (Diptera)		Navestock	TQ542980	1	1983
Essex Field Club	<i>Hilara cornicula</i>	insect - true fly (Diptera)		The Mores	TQ565966	2	1983
Essex Field Club	<i>Hilara cornicula</i>	insect - true fly (Diptera)		Weald Brook Riverbank	TQ563930	1	1978



Essex Field Club	<i>Hilara cornicula</i>	insect - true fly (Diptera)		Dagnam Park, s52d	TQ551933	1	1980
Essex Field Club	<i>Hilara cornicula</i>	insect - true fly (Diptera)		Dagnam Park, s51h	TQ550933	1	1981
Essex Field Club	<i>Hilara cornicula</i>	insect - true fly (Diptera)		Dagnam Park, s113f	TQ552928	3	1980
Essex Field Club	<i>Hilara cornicula</i>	insect - true fly (Diptera)		Dagnam Park, s12b	TQ550937	1	1976
Essex Field Club	<i>Hilara cornicula</i>	insect - true fly (Diptera)		Dagnam Park, s23a	TQ553936	3	1977
Essex Field Club	<i>Hilara cornicula</i>	insect - true fly (Diptera)		Dagnam Park, s23b	TQ553936	1	1976
Essex Field Club	<i>Hilara cornicula</i>	insect - true fly (Diptera)		Dagnam Park, s23e	TQ553936	2	1976
Essex Field Club	<i>Hilara cornicula</i>	insect - true fly (Diptera)		Dagnam Park, s40b	TQ550934	1	1981
Essex Field Club	<i>Hilara cornicula</i>	insect - true fly (Diptera)		Dagnam Park, s47a	TQ546933	1	1976
Essex Field Club	<i>Hilara cornicula</i>	insect - true fly (Diptera)		Dagnam Park, s50e	TQ549933	1	1981
Essex Field Club	<i>Hilara curtisi</i>	insect - true fly (Diptera)		Dagnam Park, s40b	TQ550934	1	1981
Essex Field Club	<i>Hilara curtisi</i>	insect - true fly (Diptera)		Dudbrook	TQ562982	2	1983
Essex Field Club	<i>Hilara curtisi</i>	insect - true fly (Diptera)		Pilgrims Hatch	TQ5796	1	1979
Essex Field Club	<i>Hilara flavipes</i>	insect - true fly (Diptera)		Barrack Wood	TQ599920	1	1982
Essex Field Club	<i>Hilara fuscipes</i>	insect - true fly (Diptera)		Dagnam Park	TQ548927	2	2018
Essex Field Club	<i>Hilara fuscipes</i>	insect - true fly (Diptera)		Weald Park	TQ5794	1	1981
Essex Field Club	<i>Hilara fuscipes</i>	insect - true fly (Diptera)		Weald Park	TQ573953	1	1980
Essex Field Club	<i>Hilara fuscipes</i>	insect - true fly (Diptera)		Dagnam Park, s90f	TQ553930	1	1980
Essex Field Club	<i>Hilara fuscipes</i>	insect - true fly (Diptera)		Dagnam Park, s7e	TQ550938	1	1976
Essex Field Club	<i>Hilara fuscipes</i>	insect - true fly (Diptera)		Dagnam Park, s52d	TQ551933	1	1980
Essex Field Club	<i>Hilara fuscipes</i>	insect - true fly (Diptera)		Dagnam Park, s22c	TQ552936	1	1978

Essex Field Club	<i>Hilara fuscipes</i>	insect - true fly (Diptera)		Dagnam Park, s14ghi	TQ552937	2	1979
Essex Field Club	<i>Hilara interstincta</i>	insect - true fly (Diptera)		Weald Park	TQ5794	1	1981
Essex Field Club	<i>Hilara interstincta</i>	insect - true fly (Diptera)		Weald Park	TQ574955	1	1976
Essex Field Club	<i>Hilara interstincta</i>	insect - true fly (Diptera)		The Mores	TQ565966	1	1983
Essex Field Club	<i>Hilara interstincta</i>	insect - true fly (Diptera)		Dagnam Park, s61h	TQ548932	1	1976
Essex Field Club	<i>Hilara interstincta</i>	insect - true fly (Diptera)		Dagnam Park, s122e	TQ551927	1	1978
Essex Field Club	<i>Hilara interstincta</i>	insect - true fly (Diptera)		Dagnam Park, s108b	TQ547928	1	1979
Essex Field Club	<i>Hilara litorea</i>	insect - true fly (Diptera)		Dagnam Park, s58d	TQ545932	2	1978
Essex Field Club	<i>Hilara litorea</i>	insect - true fly (Diptera)		Dagnam Park, s61e	TQ548932	1	1977
Essex Field Club	<i>Hilara litorea</i>	insect - true fly (Diptera)		Dagnam Park, s81a	TQ556931	2	1979
Essex Field Club	<i>Hilara litorea</i>	insect - true fly (Diptera)		Dagnam Park, s97d+g	TQ547929	1	1979
Essex Field Club	<i>Hilara litorea</i>	insect - true fly (Diptera)		Pilgrims Hatch	TQ573960	1	1978
Essex Field Club	<i>Hilara litorea</i>	insect - true fly (Diptera)		The Mores	TQ566964	1	1979
Essex Field Club	<i>Hilara litorea</i>	insect - true fly (Diptera)		Warley Place	TQ583910	1	1990
Essex Field Club	<i>Hilara litorea</i>	insect - true fly (Diptera)		Weald Park	TQ5795	1	1980
Essex Field Club	<i>Hilara litorea</i>	insect - true fly (Diptera)		Dagnam Park, s51d	TQ550933	1	1978
Essex Field Club	<i>Hilara litorea</i>	insect - true fly (Diptera)		Dagnam Park, s49i	TQ548933	1	1976
Essex Field Club	<i>Hilara litorea</i>	insect - true fly (Diptera)		Dagnam Park, s40d	TQ550934	2	1977
Essex Field Club	<i>Hilara litorea</i>	insect - true fly (Diptera)		Dagnam Park, s113	TQ552928	1	1977
Essex Field Club	<i>Hilara litorea</i>	insect - true fly (Diptera)		Dagnam Park, s118	TQ547927	1	1981
Essex Field Club	<i>Hilara litorea</i>	insect - true fly (Diptera)		Dagnam Park, s118g	TQ547927	1	1976

Essex Field Club	<i>Hilara litorea</i>	insect - true fly (Diptera)		Dagnam Park, s119b	TQ548927	1	1977
Essex Field Club	<i>Hilara litorea</i>	insect - true fly (Diptera)		Dagnam Park, s14ghi	TQ552937	1	1979
Essex Field Club	<i>Hilara litorea</i>	insect - true fly (Diptera)		Dagnam Park, s22c	TQ552936	1	1978
Essex Field Club	<i>Hilara litorea</i>	insect - true fly (Diptera)		Dagnam Park, s39i	TQ549934	1	1976
Essex Field Club	<i>Hilara litorea</i>	insect - true fly (Diptera)		Dagnam Park, s40	TQ550934	1	1978
Essex Field Club	<i>Hilara longifurca</i>	insect - true fly (Diptera)		Harold Hill, Tring Gardens (garden)	TQ544927	1	1999
Essex Field Club	<i>Hilara longifurca</i>	insect - true fly (Diptera)		Navestock	TQ546978	1	1983
Essex Field Club	<i>Hilara longifurca</i>	insect - true fly (Diptera)		The Mores	TQ566964	1	1979
Essex Field Club	<i>Hilara longifurca</i>	insect - true fly (Diptera)		Weald Park	TQ5794	1	1981
Essex Field Club	<i>Hilara longifurca</i>	insect - true fly (Diptera)		Weald Park	TQ5795	2	1978
Essex Field Club	<i>Hilara longifurca</i>	insect - true fly (Diptera)		Dagnam Park, s95b	TQ545929	1	1977
Essex Field Club	<i>Hilara longifurca</i>	insect - true fly (Diptera)		Dagnam Park, s90i	TQ553930	1	1978
Essex Field Club	<i>Hilara longifurca</i>	insect - true fly (Diptera)		Dagnam Park, s90f	TQ553930	1	1980
Essex Field Club	<i>Hilara longifurca</i>	insect - true fly (Diptera)		Dagnam Park, s23b	TQ553936	1	1976
Essex Field Club	<i>Hilara longifurca</i>	insect - true fly (Diptera)		Dagnam Park, s28g	TQ548935	1	1979
Essex Field Club	<i>Hilara longifurca</i>	insect - true fly (Diptera)		Dagnam Park, s40	TQ550934	1	1978
Essex Field Club	<i>Hilara longifurca</i>	insect - true fly (Diptera)		Dagnam Park, s50d	TQ549933	1	1980
Essex Field Club	<i>Hilara longifurca</i>	insect - true fly (Diptera)		Dagnam Park, s62d	TQ549932	2	1978
Essex Field Club	<i>Hilara lurida</i>	insect - true fly (Diptera)		Navestock	TQ546978	2	1983
Essex Field Club	<i>Hilara lurida</i>	insect - true fly (Diptera)		Dagnam Park, s63f	TQ550932	1	1980
Essex Field Club	<i>Hilara lurida</i>	insect - true fly (Diptera)		Dagnam Park, s62d	TQ549932	1	1978

Essex Field Club	<i>Hilara lurida</i>	insect - true fly (Diptera)		Dagnam Park, s52g	TQ551933	2	1980
Essex Field Club	<i>Hilara lurida</i>	insect - true fly (Diptera)		Dagnam Park, s119e	TQ548927	1	1980
Essex Field Club	<i>Hilara lurida</i>	insect - true fly (Diptera)		Dagnam Park, s118b	TQ547927	1	1980
Essex Field Club	<i>Hilara lurida</i>	insect - true fly (Diptera)		Dagnam Park, s117f	TQ546927	1	1979
Essex Field Club	<i>Hilara lurida</i>	insect - true fly (Diptera)		Dagnam Park, S117e	TQ546927	2	1982
Essex Field Club	<i>Hilara lurida</i>	insect - true fly (Diptera)		Dagnam Park	TQ548927	1	2018
Essex Field Club	<i>Hilara manicata</i>	insect - true fly (Diptera)		Weald Park	TQ5795	1	1978
Essex Field Club	<i>Hilara manicata</i>	insect - true fly (Diptera)		Pilgrims Hatch	TQ573960	1	1978
Essex Field Club	<i>Hilara manicata</i>	insect - true fly (Diptera)		Dagnam Park, s95e	TQ545929	1	1978
Essex Field Club	<i>Hilara manicata</i>	insect - true fly (Diptera)		Dagnam Park, s64b	TQ551932	1	1977
Essex Field Club	<i>Hilara manicata</i>	insect - true fly (Diptera)		Dagnam Park, s62d	TQ549932	1	1978
Essex Field Club	<i>Hilara maura</i>	insect - true fly (Diptera)		Dagnam Park, s23e	TQ553936	1	1976
Essex Field Club	<i>Hilara nigrina</i>	insect - true fly (Diptera)		Weald Park	TQ5795	1	1978
Essex Field Club	<i>Hilara nigrina</i>	insect - true fly (Diptera)		The Mores	TQ566964	1	1979
Essex Field Club	<i>Hilara nigrina</i>	insect - true fly (Diptera)		Dagnam Park, s23e	TQ553936	2	1981
Essex Field Club	<i>Hilara pilosa</i>	insect - true fly (Diptera)		Dagnam Park, s61g	TQ548932	2	1981
Essex Field Club	<i>Hilara pilosa</i>	insect - true fly (Diptera)		Dagnam Park, s62f	TQ549932	2	1978
Essex Field Club	<i>Hilara pilosa</i>	insect - true fly (Diptera)		Dagnam Park, s66i	TQ553932	1	1976
Essex Field Club	<i>Hilara pilosa</i>	insect - true fly (Diptera)		Dagnam Park, s78h	TQ553931	1	1977
Essex Field Club	<i>Hilara pilosa</i>	insect - true fly (Diptera)		Dagnam Park, s90i	TQ553930	1	1977
Essex Field Club	<i>Hilara pilosa</i>	insect - true fly (Diptera)		Dagnam Park, The Osiers	TQ555935	1	1997

Essex Field Club	<i>Hilara pilosa</i>	insect - true fly (Diptera)		Dagnam Park, The Osiers	TQ5593	1	1998
Essex Field Club	<i>Hilara pilosa</i>	insect - true fly (Diptera)		Harold Hill, Tring Gardens (garden)	TQ544927	1	1998
Essex Field Club	<i>Hilara pilosa</i>	insect - true fly (Diptera)		The Mores	TQ560966	1	1998
Essex Field Club	<i>Hilara pilosa</i>	insect - true fly (Diptera)		Dagnam Park, s61	TQ548932	1	1977
Essex Field Club	<i>Hilara pilosa</i>	insect - true fly (Diptera)		Dagnam Park, s51c	TQ550933	2	1977
Essex Field Club	<i>Hilara pilosa</i>	insect - true fly (Diptera)		Dagnam Park, s50e	TQ549933	1	1981
Essex Field Club	<i>Hilara pilosa</i>	insect - true fly (Diptera)		Dagnam Park, Hatters Wood	TQ5492	1	1980
Essex Field Club	<i>Hilara pilosa</i>	insect - true fly (Diptera)		Dagnam Park, s104g	TQ554929	1	1978
Essex Field Club	<i>Hilara pilosa</i>	insect - true fly (Diptera)		Dagnam Park, s107c	TQ546928	3	1989
Essex Field Club	<i>Hilara pilosa</i>	insect - true fly (Diptera)		Dagnam Park, s113	TQ552928	1	1984
Essex Field Club	<i>Hilara pilosa</i>	insect - true fly (Diptera)		Dagnam Park, s113b	TQ552928	1	1976
Essex Field Club	<i>Hilara pilosa</i>	insect - true fly (Diptera)		Dagnam Park, s33a	TQ553935	1	1976
Essex Field Club	<i>Hilara pilosa</i>	insect - true fly (Diptera)		Dagnam Park, s33g	TQ553935	1	1976
Essex Field Club	<i>Hilara pilosa</i>	insect - true fly (Diptera)		Dagnam Park, s35b	TQ555935	1	1976
Essex Field Club	<i>Hilara pilosa</i>	insect - true fly (Diptera)		Dagnam Park, s50cf	TQ549933	1	1989
Essex Field Club	<i>Hilara pseudochorica</i>	insect - true fly (Diptera)		Dagnam Park, s23f	TQ553936	1	1978
Essex Field Club	<i>Hilara quadrifasciata</i>	insect - true fly (Diptera)		Thorndon Park	TQ620915	1	1977
Essex Field Club	<i>Hilara quadrifasciata</i>	insect - true fly (Diptera)		The Mores	TQ566964	1	1979
Essex Field Club	<i>Hilara quadrifasciata</i>	insect - true fly (Diptera)		Harold Hill, Tring Gardens (indoors)	TQ544927	1	1993
Essex Field Club	<i>Hilara quadrifasciata</i>	insect - true fly (Diptera)		Harold Hill, Tring Gardens (garden)	TQ544927	2	1999
Essex Field Club	<i>Hilara quadrifasciata</i>	insect - true fly (Diptera)		Dagnam Park, s64c	TQ551932	1	1977

Essex Field Club	<i>Hilara quadrifasciata</i>	insect - true fly (Diptera)		Dagnam Park, s50d	TQ549933	1	1980
Essex Field Club	<i>Hilara quadrifasciata</i>	insect - true fly (Diptera)		Dagnam Park, s34	TQ554935	2	1982
Essex Field Club	<i>Hilara quadrifasciata</i>	insect - true fly (Diptera)		Dagnam Park, s23e	TQ553936	1	1976
Essex Field Club	<i>Hilara quadrifasciata</i>	insect - true fly (Diptera)		Dagnam Park, s23a	TQ553936	1	1977
Essex Field Club	<i>Hilara rejecta</i>	insect - true fly (Diptera)		Weald Park	TQ5795	2	1980
Essex Field Club	<i>Hilara rejecta</i>	insect - true fly (Diptera)		The Mores	TQ5696	1	1981
Essex Field Club	<i>Hilara rejecta</i>	insect - true fly (Diptera)		Dagnam Park, s13d	TQ551941	2	1977
Essex Field Club	<i>Hilara thoracica</i>	insect - true fly (Diptera)		Dagnam Park, s90i	TQ553930	1	1980
Essex Field Club	<i>Hilara thoracica</i>	insect - true fly (Diptera)		Dagnam Park, s90f	TQ553930	1	1980
Essex Field Club	<i>Hilara thoracica</i>	insect - true fly (Diptera)		Dagnam Park, s52g	TQ551933	1	1980
Essex Field Club	<i>Hilara thoracica</i>	insect - true fly (Diptera)		Dagnam Park, s50d	TQ549933	1	1980
Essex Field Club	<i>Hilara thoracica</i>	insect - true fly (Diptera)		Dagnam Park, s40	TQ550934	1	1978
Essex Field Club	<i>Hilara thoracica</i>	insect - true fly (Diptera)		Dagnam Park, s14ghi	TQ552937	1	1979
Essex Field Club	<i>Himacerus apterus</i>	insect - true bug (Hemiptera)		Dagnam Park	TQ550930	2	1979
Essex Field Club	<i>Himacerus major</i>	insect - true bug (Hemiptera)		Dagnam Park	TQ550930	2	1976
Essex Field Club	<i>Hippodamia variegata</i>	insect - beetle (Coleoptera)	Adonis' Ladybird	Shenfield Station (NE17): S5	TQ6195	1	2004
Essex Field Club	<i>Hippodamia variegata</i>	insect - beetle (Coleoptera)	Adonis' Ladybird	Shenfield Station (NE17): S4	TQ6195	1	2004
Essex Field Club	<i>Hippodamia variegata</i>	insect - beetle (Coleoptera)	Adonis' Ladybird	Shenfield Station (NE17): S3	TQ6195	1	2004
Essex Field Club	<i>Hippodamia variegata</i>	insect - beetle (Coleoptera)	Adonis' Ladybird	Shenfield Station (NE17): S2	TQ6195	1	2004
Essex Field Club	<i>Hippodamia variegata</i>	insect - beetle (Coleoptera)	Adonis' Ladybird	Shenfield Station (NE17): S1	TQ6195	1	2004
Essex Field Club	<i>Hirschfeldia incana</i>	flowering plant	Hoary Mustard	Horsemanside SRV	TQ5496	1	2014
Essex Field Club	<i>Hirschfeldia incana</i>	flowering plant	Hoary Mustard	Harold Wood NEE, Harold Park	TQ5591	1	2008

Essex Field Club	<i>Hirschfeldia incana</i>	flowering plant	Hoary Mustard	Harold Hill S	TQ5491	1	2006
Essex Field Club	<i>Hirschfeldia incana</i>	flowering plant	Hoary Mustard	Dagnam Park (The Manor LNR) NW	TQ5493	1	2010
Essex Field Club	<i>Hirschfeldia incana</i>	flowering plant	Hoary Mustard	Brentwood, Hart's Wood	TQ6092	1	2018
Essex Field Club	<i>Hirschfeldia incana</i>	flowering plant	Hoary Mustard	Brentwood, A12, M25 junction	TQ5692	1	2014
Essex Field Club	<i>Hirschfeldia incana</i>	flowering plant	Hoary Mustard	Brentwood, A12	TQ5894	1	2014
Essex Field Club	<i>Hirschfeldia incana</i>	flowering plant	Hoary Mustard	Brentwood Central	TQ5993	1	2010
Essex Field Club	<i>Hirschfeldia incana</i>	flowering plant	Hoary Mustard	Brentwood C.P., Hutton	TQ6295	1	2017
Essex Field Club	<i>Hirtodrosophila cameraria</i>	insect - true fly (Diptera)		Dagnam Park, s61g	TQ548932	1	1978
Essex Field Club	<i>Hirtodrosophila cameraria</i>	insect - true fly (Diptera)		Dagnam Park, s80f	TQ555931	1	1977
Essex Field Club	<i>Hirtodrosophila cameraria</i>	insect - true fly (Diptera)		Dagnam Park, s80i	TQ555931	1	1980
Essex Field Club	<i>Hirtodrosophila cameraria</i>	insect - true fly (Diptera)		Dagnam Park, s81a	TQ556931	1	1979
Essex Field Club	<i>Hirtodrosophila cameraria</i>	insect - true fly (Diptera)		Dagnam Park, s83e	TQ546930	1	1978
Essex Field Club	<i>Hirtodrosophila cameraria</i>	insect - true fly (Diptera)		Pilgrims Hatch	TQ573960	1	1978
Essex Field Club	<i>Hirtodrosophila cameraria</i>	insect - true fly (Diptera)		Weald Park centroid	TQ5795	1	1981
Essex Field Club	<i>Hirtodrosophila cameraria</i>	insect - true fly (Diptera)		Dagnam Park, s58d	TQ545932	1	1978
Essex Field Club	<i>Hirtodrosophila cameraria</i>	insect - true fly (Diptera)		Dagnam Park, s50d	TQ549933	1	1992
Essex Field Club	<i>Hirtodrosophila cameraria</i>	insect - true fly (Diptera)		Dagnam Park, s39b	TQ549934	1	1976
Essex Field Club	<i>Hirtodrosophila cameraria</i>	insect - true fly (Diptera)		Dagnam Park, Hatters Wood	TQ550930	1	1981
Essex Field Club	<i>Hirtodrosophila cameraria</i>	insect - true fly (Diptera)		Dagnam Park, S117e	TQ546927	2	1992
Essex Field Club	<i>Hirtodrosophila cameraria</i>	insect - true fly (Diptera)		Dagnam Park, s117f	TQ546927	1	1980
Essex Field Club	<i>Hirtodrosophila cameraria</i>	insect - true fly (Diptera)		Dagnam Park, s118b	TQ547927	1	1980
Essex Field Club	<i>Hirtodrosophila cameraria</i>	insect - true fly (Diptera)		Dagnam Park, s124c	TQ546926	1	1980
Essex Field Club	<i>Hirtodrosophila cameraria</i>	insect - true fly (Diptera)		Dagnam Park, s124e	TQ546926	3	1978
Essex Field Club	<i>Hirtodrosophila cameraria</i>	insect - true fly (Diptera)		Dagnam Park, s126a	TQ548926	1	1980

Essex Field Club	<i>Hirtodrosophila confusa</i>	insect - true fly (Diptera)		Dagnam Park, s58	TQ545932	2	1983
Essex Field Club	<i>Hirtodrosophila confusa</i>	insect - true fly (Diptera)		Dagnam Park, s97a	TQ547929	4	1990
Essex Field Club	<i>Hirtodrosophila confusa</i>	insect - true fly (Diptera)		Dagnam Park, s97d	TQ547929	1	1981
Essex Birdwatching Society	<i>Hirundo rustica</i>	bird	Barn Swallow	TQ5791	TQ5791	2	2015
Essex Birdwatching Society	<i>Hirundo rustica</i>	bird	Barn Swallow	TQ5591	TQ5591	1	2015
Essex Birdwatching Society	<i>Hirundo rustica</i>	bird	Barn Swallow	Thorndon CP North	TQ6091	13	2017
Essex Birdwatching Society	<i>Hirundo rustica</i>	bird	Barn Swallow	Thorndon CP (North)	TQ6091	1	2015
Essex Birdwatching Society	<i>Hirundo rustica</i>	bird	Barn Swallow	South Weald, Honeypot Lane	TQ5893	1	2013
Essex Birdwatching Society	<i>Hirundo rustica</i>	bird	Barn Swallow	South Weald Cricket Pitch	TQ5794	1	2015
Essex Birdwatching Society	<i>Hirundo rustica</i>	bird	Barn Swallow	South Weald Cricket Ground	TQ5794	1	2014
Essex Birdwatching Society	<i>Hirundo rustica</i>	bird	Barn Swallow	South Weald	TQ5793	8	2017
Essex Birdwatching Society	<i>Hirundo rustica</i>	bird	Barn Swallow	Romford, Maylands GC	TQ5592	3	2016
Essex Birdwatching Society	<i>Hirundo rustica</i>	bird	Barn Swallow	TQ5891	TQ5891	1	2015
Essex Birdwatching Society	<i>Hirundo rustica</i>	bird	Barn Swallow	Warley	TQ5893	1	2016
Essex Birdwatching Society	<i>Hirundo rustica</i>	bird	Barn Swallow	Weald Park, Brentwood, Essex	TQ5894	1	2015
Essex Birdwatching Society	<i>Hirundo rustica</i>	bird	Barn Swallow	Whetmead NR, nr Witham	TQ5491	2	2016
Essex Birdwatching Society	<i>Hirundo rustica</i>	bird	Barn Swallow	Weald CP, near South Weald	TQ5794	2	2014
Essex Birdwatching Society	<i>Hirundo rustica</i>	bird	Barn Swallow	Weald Park	TQ5794	1	2016
Essex Birdwatching Society	<i>Hirundo rustica</i>	bird	Barn Swallow	Weald CP	TQ5794	3	2014
Essex Birdwatching Society	<i>Hirundo rustica</i>	bird	Barn Swallow	Weald Country Park	TQ5794	3	2017
Essex Birdwatching Society	<i>Hirundo rustica</i>	bird	Barn Swallow	Weald Country Park	TQ5694	3	2017



Essex Birdwatching Society	<i>Hirundo rustica</i>	bird	Barn Swallow	Warley CP	TQ6091	1	2015
Essex Birdwatching Society	<i>Hirundo rustica</i>	bird	Barn Swallow	Warley	TQ5992	1	2015
Essex Birdwatching Society	<i>Hirundo rustica</i>	bird	Barn Swallow	Nags Head Lane Fishery, Brentwood	TQ5691	2	2016
Essex Birdwatching Society	<i>Hirundo rustica</i>	bird	Barn Swallow	Maylands GC	TQ5592	4	2016
Essex Birdwatching Society	<i>Hirundo rustica</i>	bird	Barn Swallow	Doddinghurst	TQ6098	1	2016
Essex Birdwatching Society	<i>Hirundo rustica</i>	bird	Barn Swallow	Dagnam Park, Harold Hill	TQ5593	4	2016
Essex Birdwatching Society	<i>Hirundo rustica</i>	bird	Barn Swallow	Doddinghurst	TQ5998	2	2016
Essex Birdwatching Society	<i>Hirundo rustica</i>	bird	Barn Swallow	Dagnam Park	TQ5593	10	2017
Essex Birdwatching Society	<i>Hirundo rustica</i>	bird	Barn Swallow	Brook St Junction A12/M25	TQ5692	1	2016
Essex Birdwatching Society	<i>Hirundo rustica</i>	bird	Barn Swallow	A12 Shenfield	TQ6196	2	2016
Essex Birdwatching Society	<i>Hirundo rustica</i>	bird	Barn Swallow	Brentwood, Nags Head Lane Fishery	TQ5691	3	2017
Essex Birdwatching Society	<i>Hirundo rustica</i>	bird	Barn Swallow	Brentwood, Harold Wood SW	TQ5691	1	2013
Essex Birdwatching Society	<i>Hirundo rustica</i>	bird	Barn Swallow	Beacon Hill. Kelvedon Hatch.	TQ5698	1	2015
Essex Birdwatching Society	<i>Hirundo rustica</i>	bird	Barn Swallow	Essex, Navestock Church and area	TQ5498	3	2014
Essex Birdwatching Society	<i>Hirundo rustica</i>	bird	Barn Swallow	Garden, 103 Shenfield Place, Brentwood	TQ6094	2	2014
Essex Birdwatching Society	<i>Hirundo rustica</i>	bird	Barn Swallow	Little Warley Common (TQ69 A)	TQ6191	1	2014
Essex Birdwatching Society	<i>Hirundo rustica</i>	bird	Barn Swallow	Kelvedon Hatch	TQ5799	1	2013
Essex Birdwatching Society	<i>Hirundo rustica</i>	bird	Barn Swallow	Ingrave: Highfield Wood & field margins	TQ6293	1	2015
Essex Birdwatching Society	<i>Hirundo rustica</i>	bird	Barn Swallow	Harold Wood SW	TQ5691	6	2015
Essex Birdwatching Society	<i>Hirundo rustica</i>	bird	Barn Swallow	Harold Hill, Dagnam Park LNR	TQ5593	3	2015
Essex Birdwatching Society	<i>Hirundo rustica</i>	bird	Barn Swallow	Harold Hill, Dagnam Park	TQ5593	3	2016

Essex Birdwatching Society	<i>Hirundo rustica</i>	bird	Barn Swallow	Great Warley, Boyles Court Farm	TQ5791	4	2016
Essex Birdwatching Society	<i>Hirundo rustica</i>	bird	Barn Swallow	Great Warley	TQ5992	1	2013
Essex Birdwatching Society	<i>Hirundo rustica</i>	bird	Barn Swallow	Great Warley	TQ5791	1	2016
Essex Field Club	<i>Hofmannophila pseudospretella</i>	insect - moth	Brown House-moth	Weald Park, Foxdown Wood	TQ574950	1	1985
Essex Field Club	<i>Hofmannophila pseudospretella</i>	insect - moth	Brown House-moth	Thorndon Park Forest	TQ608912	1	1985
Essex Field Club	<i>Hofmannophila pseudospretella</i>	insect - moth	Brown House-moth	Home	TQ603947	1	2014
Essex Field Club	<i>Holcus lanatus</i>	flowering plant	Yorkshire-fog	Navestock C.P., Horsemanside	TQ5496	1	2018
Essex Field Club	<i>Holcus lanatus</i>	flowering plant	Yorkshire-fog	Mountnessing C.P.	TQ6297	1	2017
Essex Field Club	<i>Holcus lanatus</i>	flowering plant	Yorkshire-fog	Kelvedon Hatch	TQ5798	1	2015
Essex Field Club	<i>Holcus lanatus</i>	flowering plant	Yorkshire-fog	High Wood, Pilgrims Hatch	TQ5894	1	2018
Essex Field Club	<i>Holcus lanatus</i>	flowering plant	Yorkshire-fog	Harold Wood NEE, Harold Park	TQ5591	1	2008
Essex Field Club	<i>Holcus lanatus</i>	flowering plant	Yorkshire-fog	Harold Hill S	TQ5491	1	2008
Essex Field Club	<i>Holcus lanatus</i>	flowering plant	Yorkshire-fog	Frog Street caravan camp site and Alders Wood	TQ5797	1	2015
Essex Field Club	<i>Holcus lanatus</i>	flowering plant	Yorkshire-fog	Doddinghurst, Wishfields Farm Marsh	TQ5896	1	2013
Essex Field Club	<i>Holcus lanatus</i>	flowering plant	Yorkshire-fog	Doddinghurst C.P., Emblems Farm, Swallows Cross	TQ6098	1	2017
Essex Field Club	<i>Holcus lanatus</i>	flowering plant	Yorkshire-fog	Navestock C.P., Navestock Hall area	TQ5498	1	2018
Essex Field Club	<i>Holcus lanatus</i>	flowering plant	Yorkshire-fog	Navestock side meadow	TQ5697	1	2018
Essex Field Club	<i>Holcus lanatus</i>	flowering plant	Yorkshire-fog	Park Wood, Doddinghurst	TQ5997	1	2015
Essex Field Club	<i>Holcus lanatus</i>	flowering plant	Yorkshire-fog	Weald Country Park W	TQ5694	1	2008
Essex Field Club	<i>Holcus lanatus</i>	flowering plant	Yorkshire-fog	Weald Country Park SW corner	TQ5693	1	2008
Essex Field Club	<i>Holcus lanatus</i>	flowering plant	Yorkshire-fog	Weald Country Park SE corner	TQ5793	1	2008
Essex Field Club	<i>Holcus lanatus</i>	flowering plant	Yorkshire-fog	Weald Country Park NW corner	TQ5695	1	2008
Essex Field Club	<i>Holcus lanatus</i>	flowering plant	Yorkshire-fog	Weald Country Park NE corner	TQ5795	1	2008
Essex Field Club	<i>Holcus lanatus</i>	flowering plant	Yorkshire-fog	Weald Country Park E	TQ5794	1	2008
Essex Field Club	<i>Holcus lanatus</i>	flowering plant	Yorkshire-fog	Warley Hospital	TQ5992	1	2010
Essex Field Club	<i>Holcus lanatus</i>	flowering plant	Yorkshire-fog	St Pauls Churchyard, Bentley Common	TQ5696	1	2018

Essex Field Club	<i>Holcus lanatus</i>	flowering plant	Yorkshire-fog	St Nicholas churchyard, Kelvedon Hatch	TQ5698	1	2018
Essex Field Club	<i>Holcus lanatus</i>	flowering plant	Yorkshire-fog	Doddinghurst	TQ5998	1	2015
Essex Field Club	<i>Holcus lanatus</i>	flowering plant	Yorkshire-fog	Doddinghurst	TQ5997	1	2015
Essex Field Club	<i>Holcus lanatus</i>	flowering plant	Yorkshire-fog	Brentwood, Pilgrims Hatch	TQ5895	1	2014
Essex Field Club	<i>Holcus lanatus</i>	flowering plant	Yorkshire-fog	Brentwood, Hart's Wood	TQ6092	1	2018
Essex Field Club	<i>Holcus lanatus</i>	flowering plant	Yorkshire-fog	Brentwood, A12, M25 junction	TQ5692	1	2014
Essex Field Club	<i>Holcus lanatus</i>	flowering plant	Yorkshire-fog	Brentwood Cottage Hospital	TQ6094	1	2013
Essex Field Club	<i>Holcus lanatus</i>	flowering plant	Yorkshire-fog	Brentwood Central	TQ5993	1	2009
Essex Field Club	<i>Holcus lanatus</i>	flowering plant	Yorkshire-fog	Brentwood C.P., Warley Place, Great Warley.	TQ5891	1	2014
Essex Field Club	<i>Holcus lanatus</i>	flowering plant	Yorkshire-fog	Brentwood C.P., Thorndon Country Park, Car Park	TQ6191	1	2017
Essex Field Club	<i>Holcus lanatus</i>	flowering plant	Yorkshire-fog	Brentwood C.P., Thorndon Country Park	TQ6091	1	2017
Essex Field Club	<i>Holcus lanatus</i>	flowering plant	Yorkshire-fog	Ashwells Road pond, Bentley Common	TQ5796	1	2018
Essex Field Club	<i>Holcus lanatus</i>	flowering plant	Yorkshire-fog	Brentwood, South Weald churchyard	TQ5793	1	2007
Essex Field Club	<i>Holcus lanatus</i>	flowering plant	Yorkshire-fog	Brizes monad, Kelvedon Hatch	TQ5698	1	2018
Essex Field Club	<i>Holcus lanatus</i>	flowering plant	Yorkshire-fog	Brizes Wood, Kelvedon Hatch	TQ5698	1	2018
Essex Field Club	<i>Holcus lanatus</i>	flowering plant	Yorkshire-fog	Doddinghurst	TQ5898	1	2015
Essex Field Club	<i>Holcus lanatus</i>	flowering plant	Yorkshire-fog	Doddinghurst	TQ5897	1	2015
Essex Field Club	<i>Holcus lanatus</i>	flowering plant	Yorkshire-fog	Dagnam Park (The Manor LNR) SW	TQ5492	1	2010
Essex Field Club	<i>Holcus lanatus</i>	flowering plant	Yorkshire-fog	Dagnam Park (The Manor LNR) SE	TQ5592	2	2010
Essex Field Club	<i>Holcus lanatus</i>	flowering plant	Yorkshire-fog	Dagnam Park (The Manor LNR) NW extension	TQ5493	1	2013
Essex Field Club	<i>Holcus lanatus</i>	flowering plant	Yorkshire-fog	Dagnam Park (The Manor LNR) NW	TQ5493	2	2010
Essex Field Club	<i>Holcus lanatus</i>	flowering plant	Yorkshire-fog	Dagnam Park (The Manor LNR) NE extension	TQ5593	1	2013
Essex Field Club	<i>Holcus lanatus</i>	flowering plant	Yorkshire-fog	Dagnam Park (The Manor LNR) NE	TQ5593	2	2010
Essex Field Club	<i>Holcus lanatus</i>	flowering plant	Yorkshire-fog	Dagnam Park (The Manor LNR) Duck Wood	TQ5592	1	2010
Essex Field Club	<i>Holcus mollis</i>	flowering plant	Creeping Soft-grass	Lorne Road Cemetery	TQ5992	1	2010
Essex Field Club	<i>Holcus mollis</i>	flowering plant	Creeping Soft-grass	Park Wood, Doddinghurst	TQ5997	1	2015
Essex Field Club	<i>Holcus mollis</i>	flowering plant	Creeping Soft-grass	The Mores, Bentley Common	TQ5696	1	2018
Essex Field Club	<i>Holcus mollis</i>	flowering plant	Creeping Soft-grass	Weald Country Park E	TQ5794	1	2008

Essex Field Club	<i>Holcus mollis</i>	flowering plant	Creeping Soft-grass	Weald Country Park NE corner	TQ5795	1	2008
Essex Field Club	<i>Holcus mollis</i>	flowering plant	Creeping Soft-grass	Weald Country Park NW corner	TQ5695	1	2008
Essex Field Club	<i>Holcus mollis</i>	flowering plant	Creeping Soft-grass	Weald Country Park SE corner	TQ5793	1	2008
Essex Field Club	<i>Holcus mollis</i>	flowering plant	Creeping Soft-grass	Weald Country Park W	TQ5694	1	2008
Essex Field Club	<i>Holcus mollis</i>	flowering plant	Creeping Soft-grass	Frog Street pond, Doddinghurst	TQ573978	1	2015
Essex Field Club	<i>Holcus mollis</i>	flowering plant	Creeping Soft-grass	Dagnam Park (The Manor LNR) SW	TQ5492	1	2010
Essex Field Club	<i>Holcus mollis</i>	flowering plant	Creeping Soft-grass	Dagnam Park (The Manor LNR) SE	TQ5592	2	2010
Essex Field Club	<i>Holcus mollis</i>	flowering plant	Creeping Soft-grass	Dagnam Park (The Manor LNR) NW extension	TQ5493	1	2013
Essex Field Club	<i>Holcus mollis</i>	flowering plant	Creeping Soft-grass	Dagnam Park (The Manor LNR) NW	TQ5493	2	2010
Essex Field Club	<i>Holcus mollis</i>	flowering plant	Creeping Soft-grass	Dagnam Park (The Manor LNR) NNW extension	TQ5494	1	2013
Essex Field Club	<i>Holcus mollis</i>	flowering plant	Creeping Soft-grass	Brizes Wood, Kelvedon Hatch	TQ5698	1	2018
Essex Field Club	<i>Holcus mollis</i>	flowering plant	Creeping Soft-grass	Brentwood, The Mores	TQ5596	1	2010
Essex Field Club	<i>Holcus mollis</i>	flowering plant	Creeping Soft-grass	Brentwood Central	TQ5993	1	2010
Essex Field Club	<i>Holcus mollis</i>	flowering plant	Creeping Soft-grass	Beacon Hill triangle wood	TQ5698	1	2018
Essex Field Club	<i>Holcus mollis</i>	flowering plant	Creeping Soft-grass	Alexander Lane, Shenfield	TQ6195	1	2009
Essex Field Club	<i>Holodiscus discolor</i>	flowering plant	Oceanspray	Brentwood C.P., Warley Place, Great Warley.	TQ5891	1	2016
Essex Field Club	<i>Homalothecium sericeum</i>	moss	Silky Wall Feather-moss	Ingrave Church	TQ623920	1	1991
Essex Field Club	<i>Homalothecium sericeum</i>	moss	Silky Wall Feather-moss	Shenfield Common, southern edge	TQ6093	1	2011
Essex Field Club	<i>Homoneura notata</i>	insect - true fly (Diptera)		Dagnam Park, S117e	TQ546927	1	1977
Essex Field Club	<i>Homoneura notata</i>	insect - true fly (Diptera)		Dagnam Park, s119c	TQ548927	1	1977
Essex Field Club	<i>Homoneura notata</i>	insect - true fly (Diptera)		Dagnam Park, s78h	TQ553931	2	1976
Essex Field Club	<i>Homoneura notata</i>	insect - true fly (Diptera)		Dagnam Park, The Priory	TQ544934	2	1977
Essex Field Club	<i>Homoneura notata</i>	insect - true fly (Diptera)		Harold Hill, Tring Gardens (garden)	TQ544927	2	1997
Essex Field Club	<i>Homoneura patelliformis</i>	insect - true fly (Diptera)		Harold Hill, Tring Gardens (garden)	TQ544927	1	1997

Essex Field Club	<i>Homoneura patelliformis</i>	insect - true fly (Diptera)		Dagnam Park, s90i	TQ553930	1	1980
Essex Field Club	<i>Homoneura patelliformis</i>	insect - true fly (Diptera)		Dagnam Park, S120f	TQ549927	1	1980
Essex Field Club	<i>Homoneura patelliformis</i>	insect - true fly (Diptera)		Dagnam Park, s117g	TQ546927	2	1976
Essex Field Club	<i>Homoneura patelliformis</i>	insect - true fly (Diptera)		Dagnam Park, S117e	TQ546927	1	1977
Essex Field Club	<i>Homoneura tesquae</i>	insect - true fly (Diptera)		Harold Hill, Tring Gardens (garden)	TQ544927	1	1998
Essex Field Club	<i>Hoplodrina ambigua</i>	insect - moth	Vine's Rustic	TQ6091	TQ6091	1	1974
Essex Field Club	<i>Hoplodrina ambigua</i>	insect - moth	Vine's Rustic	Thorndon Park	TQ6091	1	1973
Essex Field Club	<i>Hoplodrina ambigua</i>	insect - moth	Vine's Rustic	Thorndon Country Park North, Little Warley Common (mixed wood)	TQ605912	1	2010
Essex Field Club	<i>Hoplodrina ambigua</i>	insect - moth	Vine's Rustic	BRENTWOOD - NEAR LITTLE WARLEY COMMON, THORNDON COUNTRY PARK NOR	TQ605912	1	2010
Essex Field Club	<i>Hoplodrina blanda</i>	insect - moth	Rustic	BRENTWOOD - THORNDON COUNTRY PARK NORTH	TQ612913	1	2009
Essex Field Club	<i>Hoplodrina blanda</i>	insect - moth	Rustic	Ingrave,nr Brentwood	TQ623922	1	1960
Essex Field Club	<i>Hoplodrina blanda</i>	insect - moth	Rustic	Thorndon Country Park,Brentwood	TQ605910	1	1973
Essex Field Club	<i>Hoplodrina blanda</i>	insect - moth	Rustic	Thorndon Park,nr Brentwood	TQ605910	1	1974
Essex Field Club	<i>Hoplodrina octogenaria</i>	insect - moth	Uncertain	Thorndon Park,nr Brentwood	TQ605910	1	1974
Essex Field Club	<i>Hoplodrina octogenaria</i>	insect - moth	Uncertain	Thorndon Country Park,Brentwood	TQ605910	1	1973
Essex Field Club	<i>Hoplodrina octogenaria</i>	insect - moth	Uncertain	Ingrave,nr Brentwood	TQ623922	1	1960
Essex Field Club	<i>Hoplodrina octogenaria</i>	insect - moth	Uncertain	BRENTWOOD - THORNDON COUNTRY PARK NORTH	TQ612913	2	2013
Essex Field Club	<i>Hordeum distichon</i>	flowering plant	Two-rowed Barley	Brentwood Central	TQ5993	1	2010
Essex Field Club	<i>Hordeum murinum</i>	flowering plant	Wall Barley	Weald Country Park SE corner	TQ5793	1	2008
Essex Field Club	<i>Hordeum murinum</i>	flowering plant	Wall Barley	Navestock side monad	TQ5697	1	2018
Essex Field Club	<i>Hordeum murinum</i>	flowering plant	Wall Barley	Kelvedon Hatch	TQ5798	1	2015
Essex Field Club	<i>Hordeum murinum</i>	flowering plant	Wall Barley	Doddinghurst	TQ5998	2	2015
Essex Field Club	<i>Hordeum murinum</i>	flowering plant	Wall Barley	Brizes monad, Kelvedon Hatch	TQ5698	1	2018
Essex Field Club	<i>Hordeum murinum</i>	flowering plant	Wall Barley	Brentwood, Pilgrims Hatch	TQ5895	1	2014
Essex Field Club	<i>Hordeum murinum</i>	flowering plant	Wall Barley	Brentwood Cottage Hospital	TQ6094	1	2013
Essex Field Club	<i>Hordeum murinum subsp. leporinum</i>	flowering plant		Weald Country Park SE corner	TQ5793	1	2008

Essex Field Club	<i>Hordeum murinum subsp. murinum</i>	flowering plant	Wall Barley	Weald Country Park W	TQ5694	1	2008
Essex Field Club	<i>Hordeum murinum subsp. murinum</i>	flowering plant	Wall Barley	Navestock C.P., Navestock Hall area	TQ5498	1	2018
Essex Field Club	<i>Hordeum murinum subsp. murinum</i>	flowering plant	Wall Barley	Harold Wood NEE, Harold Park	TQ5591	1	2008
Essex Field Club	<i>Hordeum murinum subsp. murinum</i>	flowering plant	Wall Barley	Harold Hill S	TQ5491	1	2006
Essex Field Club	<i>Hordeum murinum subsp. murinum</i>	flowering plant	Wall Barley	Dagnam Park (The Manor LNR) SW	TQ5492	1	2010
Essex Field Club	<i>Hordeum murinum subsp. murinum</i>	flowering plant	Wall Barley	Dagnam Park (The Manor LNR) SE	TQ5592	1	2010
Essex Field Club	<i>Hordeum murinum subsp. murinum</i>	flowering plant	Wall Barley	Dagnam Park (The Manor LNR) NW	TQ5493	1	2010
Essex Field Club	<i>Hordeum murinum subsp. murinum</i>	flowering plant	Wall Barley	Dagnam Park (The Manor LNR) NE	TQ5593	1	2010
Essex Field Club	<i>Hordeum murinum subsp. murinum</i>	flowering plant	Wall Barley	Brentwood, A12, M25 junction	TQ5692	1	2014
Essex Field Club	<i>Hordeum murinum subsp. murinum</i>	flowering plant	Wall Barley	Brentwood Central	TQ5993	1	2009
Essex Field Club	<i>Hordeum murinum subsp. murinum</i>	flowering plant	Wall Barley	Brentwood C.P., Hutton	TQ6295	1	2017
Essex Field Club	<i>Hordeum secalinum</i>	flowering plant	Meadow Barley	Weald Country Park NE corner	TQ5795	1	2008
Essex Field Club	<i>Hordeum secalinum</i>	flowering plant	Meadow Barley	Dagnam Park (The Manor LNR) SW	TQ5492	1	2010
Essex Field Club	<i>Hordeum secalinum</i>	flowering plant	Meadow Barley	Dagnam Park (The Manor LNR) SE	TQ5592	2	2010
Essex Field Club	<i>Hordeum secalinum</i>	flowering plant	Meadow Barley	Dagnam Park (The Manor LNR) NW extension	TQ5493	1	2013
Essex Field Club	<i>Hordeum secalinum</i>	flowering plant	Meadow Barley	Dagnam Park (The Manor LNR) NW	TQ5493	1	2010
Essex Field Club	<i>Horisme tersata</i>	insect - moth	Fern	Thorndon Country Park, Brentwood	TQ605910	1	1973
Essex Field Club	<i>Horisme tersata</i>	insect - moth	Fern	Thorndon Park, nr Brentwood	TQ605910	1	1974
Essex Field Club	<i>Horisme vitalbata</i>	insect - moth	Small Waved Umber	Ingrave, nr Brentwood	TQ623922	1	1968
Essex Field Club	<i>Hottonia palustris</i>	flowering plant	Water-violet	Brentwood, Thrift Wood	TQ6193	1	1987
Essex Field Club	<i>Hottonia palustris</i>	flowering plant	Water-violet	Weald Country Park E	TQ5794	1	2008
Essex Field Club	<i>Hottonia palustris</i>	flowering plant	Water-violet	Harold Hill E	TQ5592	2	1979
Essex Field Club	<i>Hottonia palustris</i>	flowering plant	Water-violet	Dagnam Park (The Manor LNR) SW	TQ5492	1	2010
Essex Field Club	<i>Hottonia palustris</i>	flowering plant	Water-violet	Dagnam Park (The Manor LNR) SE	TQ5592	1	2000

Essex Field Club	<i>Hottonia palustris</i>	flowering plant	Water-violet	Dagnam Park (The Manor LNR) Ponds: Hatters Wood N pond @ 545929	TQ545929	1	2010
Essex Field Club	<i>Humulus lupulus</i>	flowering plant	Hop	Weald Country Park NW corner	TQ5695	1	2008
Essex Field Club	<i>Humulus lupulus</i>	flowering plant	Hop	Mountnessing C.P.	TQ6297	1	2017
Essex Field Club	<i>Humulus lupulus</i>	flowering plant	Hop	Horsemanside SRV	TQ5496	1	2014
Essex Field Club	<i>Humulus lupulus</i>	flowering plant	Hop	Harold Wood NEE, Harold Park	TQ5591	1	2008
Essex Field Club	<i>Humulus lupulus</i>	flowering plant	Hop	Doddinghurst, Days lane, SRV	TQ5896	1	2013
Essex Field Club	<i>Humulus lupulus</i>	flowering plant	Hop	Doddinghurst	TQ5797	1	2015
Essex Field Club	<i>Humulus lupulus</i>	flowering plant	Hop	Dagnam Park (The Manor LNR) SE	TQ5592	1	2010
Essex Field Club	<i>Humulus lupulus</i>	flowering plant	Hop	Dagnam Park (The Manor LNR) NW extension	TQ5493	1	2013
Essex Field Club	<i>Humulus lupulus</i>	flowering plant	Hop	Brentwood, South Weald	TQ5794	1	1979
Essex Field Club	<i>Humulus lupulus</i>	flowering plant	Hop	Brentwood Central	TQ5993	1	2009
Essex Field Club	<i>Humulus lupulus</i>	flowering plant	Hop	Brentwood C.P., Shenfield, Hall Lane	TQ6095	1	2017
Essex Field Club	<i>Hyacinthoides hispanica</i>	flowering plant	Spanish Bluebell	Doddinghurst	TQ5898	1	2016
Essex Field Club	<i>Hyacinthoides hispanica</i>	flowering plant	Spanish Bluebell	Doddinghurst	TQ5998	1	2016
Essex Field Club	<i>Hyacinthoides hispanica</i>	flowering plant	Spanish Bluebell	Heard's Farm, Brentwood	TQ6097	2	2011
Essex Field Club	<i>Hyacinthoides hispanica</i>	flowering plant	Spanish Bluebell	High Wood , Pilgrims Hatch	TQ5895	1	2018
Essex Field Club	<i>Hyacinthoides hispanica</i>	flowering plant	Spanish Bluebell	Kelvedon Hatch	TQ5798	1	2016
Essex Field Club	<i>Hyacinthoides hispanica</i>	flowering plant	Spanish Bluebell	Weald Country Park NE corner	TQ5795	1	2008
Essex Field Club	<i>Hyacinthoides hispanica</i>	flowering plant	Spanish Bluebell	Dagnam Park (The Manor LNR) SW	TQ5492	1	2005
Essex Field Club	<i>Hyacinthoides hispanica</i>	flowering plant	Spanish Bluebell	Dagnam Park (The Manor LNR) Duck Wood	TQ5592	1	2005
Essex Field Club	<i>Hyacinthoides hispanica</i>	flowering plant	Spanish Bluebell	Alexander Lane, Shenfield	TQ6195	1	2008
Essex Field Club	<i>Hyacinthoides hispanica</i>	flowering plant	Spanish Bluebell	Brentwood C.P., Shenfield, Hall Lane	TQ6095	1	2017
Essex Field Club	<i>Hyacinthoides hispanica</i>	flowering plant	Spanish Bluebell	Brentwood Central	TQ5993	1	2010

Essex Field Club	<i>Hyacinthoides hispanica</i>	flowering plant	Spanish Bluebell	Brentwood, Ingrave, churchyard	TQ6291	1	2016
Essex Field Club	<i>Hyacinthoides hispanica</i>	flowering plant	Spanish Bluebell	Brentwood, Pilgrims Hatch	TQ5895	1	2016
Essex Field Club	<i>Hyacinthoides hispanica</i>	flowering plant	Spanish Bluebell	Canterbury Tye, Brentwood	TQ5996	1	2016
Essex Field Club	<i>Hyacinthoides non-scripta</i>	flowering plant	Bluebell	Furze Wood, Kelvedon Hatch	TQ5898	1	2015
Essex Field Club	<i>Hyacinthoides non-scripta</i>	flowering plant	Bluebell	Doddinghurst, Days lane, SRV	TQ5896	1	2014
Essex Field Club	<i>Hyacinthoides non-scripta</i>	flowering plant	Bluebell	Doddinghurst common, Kelvedon Hatch	TQ5798	1	2015
Essex Field Club	<i>Hyacinthoides non-scripta</i>	flowering plant	Bluebell	Doddinghurst	TQ5997	1	2015
Essex Field Club	<i>Hyacinthoides non-scripta</i>	flowering plant	Bluebell	Doddinghurst	TQ5898	1	2015
Essex Field Club	<i>Hyacinthoides non-scripta</i>	flowering plant	Bluebell	Doddinghurst	TQ5897	1	2014
Essex Field Club	<i>Hyacinthoides non-scripta</i>	flowering plant	Bluebell	Doddinghurst	TQ5797	1	2015
Essex Field Club	<i>Hyacinthoides non-scripta</i>	flowering plant	Bluebell	Dagwood Woods, South, Doddinghurst	TQ5898	1	2015
Essex Field Club	<i>Hyacinthoides non-scripta</i>	flowering plant	Bluebell	Dagwood Woods, North, Doddinghurst	TQ5898	1	2015
Essex Field Club	<i>Hyacinthoides non-scripta</i>	flowering plant	Bluebell	Dagwood woods, East, Doddinghurst	TQ5998	1	2015
Essex Field Club	<i>Hyacinthoides non-scripta</i>	flowering plant	Bluebell	Dagnam Park (The Manor LNR) SW	TQ5492	1	2005
Essex Field Club	<i>Hyacinthoides non-scripta</i>	flowering plant	Bluebell	Heard's Farm, Brentwood	TQ6097	1	2011
Essex Field Club	<i>Hyacinthoides non-scripta</i>	flowering plant	Bluebell	High Wood , Pilgrims Hatch	TQ5895	1	2018
Essex Field Club	<i>Hyacinthoides non-scripta</i>	flowering plant	Bluebell	Lower Road, Mountnessing	TQ6296	1	2008
Essex Field Club	<i>Hyacinthoides non-scripta</i>	flowering plant	Bluebell	Weald Country Park SW corner	TQ5693	1	2008
Essex Field Club	<i>Hyacinthoides non-scripta</i>	flowering plant	Bluebell	Weald Country Park SE corner	TQ5793	1	2008
Essex Field Club	<i>Hyacinthoides non-scripta</i>	flowering plant	Bluebell	Weald Country Park NW corner	TQ5695	1	2008
Essex Field Club	<i>Hyacinthoides non-scripta</i>	flowering plant	Bluebell	Weald Country Park NE corner	TQ5795	1	2008



Essex Field Club	<i>Hyacinthoides non-scripta</i>	flowering plant	Bluebell	Weald Country Park E	TQ5794	1	2008
Essex Field Club	<i>Hyacinthoides non-scripta</i>	flowering plant	Bluebell	The Mores, Bentley Common	TQ5696	1	2018
Essex Field Club	<i>Hyacinthoides non-scripta</i>	flowering plant	Bluebell	Romford, Duck Wood	TQ5592	1	1979
Essex Field Club	<i>Hyacinthoides non-scripta</i>	flowering plant	Bluebell	No 2 ancient wood fragment, Doddinghurst	TQ5897	1	2016
Essex Field Club	<i>Hyacinthoides non-scripta</i>	flowering plant	Bluebell	No 1 ancient wood fragment, Doddinghurst	TQ5897	1	2016
Essex Field Club	<i>Hyacinthoides non-scripta</i>	flowering plant	Bluebell	Navestock side meadow	TQ5697	1	2018
Essex Field Club	<i>Hyacinthoides non-scripta</i>	flowering plant	Bluebell	Weald Country Park W	TQ5694	1	2008
Essex Field Club	<i>Hyacinthoides non-scripta</i>	flowering plant	Bluebell	Dagnam Park (The Manor LNR) SE	TQ5592	1	2010
Essex Field Club	<i>Hyacinthoides non-scripta</i>	flowering plant	Bluebell	Brentwood, Clement's Wood & housing estate	TQ5892	1	2013
Essex Field Club	<i>Hyacinthoides non-scripta</i>	flowering plant	Bluebell	Brentwood, Boyles Shaw	TQ5791	1	1979
Essex Field Club	<i>Hyacinthoides non-scripta</i>	flowering plant	Bluebell	Brentwood Central	TQ5993	1	2009
Essex Field Club	<i>Hyacinthoides non-scripta</i>	flowering plant	Bluebell	Brentwood C.P., Warley Place, Great Warley.	TQ5891	1	2014
Essex Field Club	<i>Hyacinthoides non-scripta</i>	flowering plant	Bluebell	Brentwood C.P., Warley Gap	TQ5991	1	2018
Essex Field Club	<i>Hyacinthoides non-scripta</i>	flowering plant	Bluebell	Brentwood C.P., Thorndon Country Park	TQ6091	1	2017
Essex Field Club	<i>Hyacinthoides non-scripta</i>	flowering plant	Bluebell	Brentwood C.P., Pilgrims Hatch, Hall Road	TQ6196	1	2017
Essex Field Club	<i>Hyacinthoides non-scripta</i>	flowering plant	Bluebell	Brentwood C.P., Pilgrims Hatch, Hall Lane	TQ6096	1	2017
Essex Field Club	<i>Hyacinthoides non-scripta</i>	flowering plant	Bluebell	Brentwood C.P., Shenfield Hall church	TQ6095	1	2017
Essex Field Club	<i>Hyacinthoides non-scripta</i>	flowering plant	Bluebell	Ashwells Farm Wood, Brentwood	TQ5797	1	2014
Essex Field Club	<i>Hyacinthoides non-scripta</i>	flowering plant	Bluebell	Alder Shaw, Navestock	TQ5697	1	2018
Essex Field Club	<i>Hyacinthoides non-scripta</i>	flowering plant	Bluebell	Brentwood, Hart's Wood	TQ6092	1	2018
Essex Field Club	<i>Hyacinthoides non-scripta</i>	flowering plant	Bluebell	Brentwood, Ingrave, churchyard	TQ6291	1	2016

Essex Field Club	<i>Hyacinthoides non-scripta</i>	flowering plant	Bluebell	Dagnam Park (The Manor LNR) NW extension	TQ5493	1	2013
Essex Field Club	<i>Hyacinthoides non-scripta</i>	flowering plant	Bluebell	Dagnam Park (The Manor LNR) NW	TQ5493	1	2010
Essex Field Club	<i>Hyacinthoides non-scripta</i>	flowering plant	Bluebell	Dagnam Park (The Manor LNR) NNW extension	TQ5494	1	2013
Essex Field Club	<i>Hyacinthoides non-scripta</i>	flowering plant	Bluebell	Dagnam Park (The Manor LNR) NE extension	TQ5593	1	2013
Essex Field Club	<i>Hyacinthoides non-scripta</i>	flowering plant	Bluebell	Dagnam Park (The Manor LNR) NE	TQ5593	1	2010
Essex Field Club	<i>Hyacinthoides non-scripta</i>	flowering plant	Bluebell	Dagnam Park (The Manor LNR) Duck Wood	TQ5592	1	2005
Essex Field Club	<i>Hyacinthoides non-scripta</i>	flowering plant	Bluebell	Brizes Wood, Kelvedon Hatch	TQ5698	1	2018
Essex Field Club	<i>Hyacinthoides non-scripta</i>	flowering plant	Bluebell	Brickhouse Wood	TQ5996	1	2017
Essex Field Club	<i>Hyacinthoides non-scripta</i>	flowering plant	Bluebell	Brentwood. Ingrave, Highfield Wood	TQ6292	1	2015
Essex Field Club	<i>Hyacinthoides non-scripta</i>	flowering plant	Bluebell	Brentwood, Thorndon Park	TQ6191	1	1983
Essex Field Club	<i>Hyacinthoides non-scripta</i>	flowering plant	Bluebell	Brentwood, St Peters churchyard	TQ5793	1	1974
Essex Field Club	<i>Hyacinthoides x massartiana</i>	flowering plant	Hybrid Bluebell (H. non-scripta x hispanica)	Frog Street caravan camp site and Alders Wood	TQ5797	1	2015
Essex Field Club	<i>Hyacinthoides x massartiana</i>	flowering plant	Hybrid Bluebell (H. non-scripta x hispanica)	Harold Hill E	TQ5592	1	2010
Essex Field Club	<i>Hyacinthoides x massartiana</i>	flowering plant	Hybrid Bluebell (H. non-scripta x hispanica)	Kelvedon Hatch	TQ5798	1	2015
Essex Field Club	<i>Hyacinthoides x massartiana</i>	flowering plant	Hybrid Bluebell (H. non-scripta x hispanica)	Weald Country Park E	TQ5794	1	2008
Essex Field Club	<i>Hyacinthoides x massartiana</i>	flowering plant	Hybrid Bluebell (H. non-scripta x hispanica)	Weald Country Park NE corner	TQ5795	1	2008
Essex Field Club	<i>Hyacinthoides x massartiana</i>	flowering plant	Hybrid Bluebell (H. non-scripta x hispanica)	Weald Country Park NW corner	TQ5695	1	2008
Essex Field Club	<i>Hyacinthoides x massartiana</i>	flowering plant	Hybrid Bluebell (H. non-scripta x hispanica)	Weald Country Park W	TQ5694	1	2008
Essex Field Club	<i>Hyacinthoides x massartiana</i>	flowering plant	Hybrid Bluebell (H. non-scripta x hispanica)	Doddinghurst, Days lane, SRV	TQ5896	1	2014
Essex Field Club	<i>Hyacinthoides x massartiana</i>	flowering plant	Hybrid Bluebell (H. non-scripta x hispanica)	Doddinghurst	TQ5998	1	2015
Essex Field Club	<i>Hyacinthoides x massartiana</i>	flowering plant	Hybrid Bluebell (H. non-scripta x hispanica)	Dagnam Park (The Manor LNR) SW	TQ5492	1	2005

Essex Field Club	<i>Hyacinthoides x massartiana</i>	flowering plant	Hybrid Bluebell (H. non-scripta x hispanica)	Bentley golf course, Brentwood	TQ5797	1	2015
Essex Field Club	<i>Hyacinthoides x massartiana</i>	flowering plant	Hybrid Bluebell (H. non-scripta x hispanica)	Brentwood C.P., Pilgrims Hatch, Hall Lane	TQ6096	1	2017
Essex Field Club	<i>Hyacinthoides x massartiana</i>	flowering plant	Hybrid Bluebell (H. non-scripta x hispanica)	Brentwood C.P., Warley Place, Great Warley.	TQ5891	1	2014
Essex Field Club	<i>Hyacinthoides x massartiana</i>	flowering plant	Hybrid Bluebell (H. non-scripta x hispanica)	Brentwood Central	TQ5993	1	2009
Essex Field Club	<i>Hyacinthoides x massartiana</i>	flowering plant	Hybrid Bluebell (H. non-scripta x hispanica)	Dagnam Park (The Manor LNR) Duck Wood	TQ5592	1	2005
Essex Field Club	<i>Hyacinthoides x massartiana</i>	flowering plant	Hybrid Bluebell (H. non-scripta x hispanica)	Dagnam Park (The Manor LNR) NW extension	TQ5493	1	2013
Essex Field Club	<i>Hyacinthoides x massartiana</i>	flowering plant	Hybrid Bluebell (H. non-scripta x hispanica)	Dagnam Park (The Manor LNR) SE	TQ5592	1	2010
Essex Field Club	<i>Hyadina guttata</i>	insect - true fly (Diptera)		Dagnam Park, s78f	TQ553931	1	1979
Essex Field Club	<i>Hyadina guttata</i>	insect - true fly (Diptera)		Dagnam Park, s58a	TQ545932	1	1979
Essex Field Club	<i>Hyadina guttata</i>	insect - true fly (Diptera)		Dagnam Park, s28g	TQ548935	1	1979
Essex Field Club	<i>Hyadina guttata</i>	insect - true fly (Diptera)		Dagnam Park, s127i	TQ549926	1	1978
Essex Field Club	<i>Hyadina guttata</i>	insect - true fly (Diptera)		Dagnam Park, s113f	TQ552928	1	1979
Essex Field Club	<i>Hyadina guttata</i>	insect - true fly (Diptera)		Dagnam Park, Manor Farm	TQ5493	2	1980
Essex Field Club	<i>Hyadina humeralis</i>	insect - true fly (Diptera)		The Mores	TQ5696	1	1998
Essex Field Club	<i>Hyadina humeralis</i>	insect - true fly (Diptera)		Dagnam Park, s114a	TQ553928	1	1979
Essex Field Club	<i>Hyadina humeralis</i>	insect - true fly (Diptera)		Dagnam Park, Manor Farm	TQ5493	1	1979
Essex Field Club	<i>Hybomitra bimaculata</i>	insect - true fly (Diptera)		Weald Park	TQ573953	1	1980
Essex Field Club	<i>Hybomitra bimaculata</i>	insect - true fly (Diptera)		Harold Hill, Tring Gardens (indoors)	TQ544927	4	2005
Essex Field Club	<i>Hybomitra bimaculata</i>	insect - true fly (Diptera)		Harold Hill (indoors)	TQ5492	1	1992
Essex Field Club	<i>Hybomitra bimaculata</i>	insect - true fly (Diptera)		Dagnam Park, s40h	TQ550934	1	1980
Essex Field Club	<i>Hybomitra bimaculata</i>	insect - true fly (Diptera)		Dagnam Park, s39i	TQ549934	1	1980

Essex Field Club	<i>Hybomitra bimaculata</i>	insect - true fly (Diptera)		Dagnam Park, S117e	TQ546927	1	1977
Essex Field Club	<i>Hybomitra bimaculata</i>	insect - true fly (Diptera)		Dagnam Park, s104g	TQ554929	1	1978
Essex Field Club	<i>Hybomitra bimaculata</i>	insect - true fly (Diptera)		Dagnam Park	TQ550930	1	1970
Essex Field Club	<i>Hybomitra ciureai</i>	insect - true fly (Diptera)		Brentwood	TQ59	1	1946
Essex Field Club	<i>Hybomitra ciureai</i>	insect - true fly (Diptera)		Dagnam Park, S117e	TQ546927	1	1977
Essex Field Club	<i>Hybomitra distinguenda</i>	insect - true fly (Diptera)		Pilgrims Hatch	TQ577977	2	2004
Essex Field Club	<i>Hybos culiciformis</i>	insect - true fly (Diptera)		Weald Park (centroid)	TQ5795	1	1978
Essex Field Club	<i>Hybos culiciformis</i>	insect - true fly (Diptera)		Dagnam Park, several areas	TQ5593	1	1978
Essex Field Club	<i>Hybos culiciformis</i>	insect - true fly (Diptera)		Dagnam Park, s90i	TQ553930	3	1977
Essex Field Club	<i>Hybos culiciformis</i>	insect - true fly (Diptera)		Dagnam Park, s58g	TQ545932	1	1976
Essex Field Club	<i>Hybos culiciformis</i>	insect - true fly (Diptera)		Dagnam Park, s119c	TQ548927	1	1976
Essex Field Club	<i>Hybos culiciformis</i>	insect - true fly (Diptera)		Dagnam Park, S117e	TQ546927	1	1977
Essex Field Club	<i>Hybos culiciformis</i>	insect - true fly (Diptera)		Dagnam Park, s113	TQ552928	2	1977
Essex Field Club	<i>Hybos culiciformis</i>	insect - true fly (Diptera)		Dagnam Park, s107e	TQ546928	1	1979
Essex Field Club	<i>Hybos culiciformis</i>	insect - true fly (Diptera)		Dagnam Park, s104f	TQ554929	1	1977
Essex Field Club	<i>Hybos culiciformis</i>	insect - true fly (Diptera)		Dagnam Park (golf course)	TQ557931	1	1976
Essex Field Club	<i>Hybos culiciformis</i>	insect - true fly (Diptera)		Dagnam Park	TQ5593	2	1978
Essex Field Club	<i>Hybos femoratus</i>	insect - true fly (Diptera)		Weald Park	TQ5795	1	1980
Essex Field Club	<i>Hybos femoratus</i>	insect - true fly (Diptera)		Dagnam Park, s81a	TQ556931	1	1979
Essex Field Club	<i>Hybos femoratus</i>	insect - true fly (Diptera)		Dagnam Park, s78h	TQ553931	1	1976
Essex Field Club	<i>Hybos femoratus</i>	insect - true fly (Diptera)		Dagnam Park, s78e	TQ553931	4	1981

Essex Field Club	<i>Hybos femoratus</i>	insect - true fly (Diptera)		Dagnam Park, s52i	TQ551933	1	1976
Essex Field Club	<i>Hydraecia micacea</i>	insect - moth	Rosy Rustic	Thorndon Park,nr Brentwood	TQ605910	1	1974
Essex Field Club	<i>Hydraecia micacea</i>	insect - moth	Rosy Rustic	Thorndon Country Park,Brentwood	TQ605910	1	1973
Essex Field Club	<i>Hydraecia micacea</i>	insect - moth	Rosy Rustic	Ingrave,nr Brentwood	TQ623922	1	1960
Essex Field Club	<i>Hydrelia flammeolaria</i>	insect - moth	Small Yellow Wave	BRENTWOOD - THORNDON COUNTRY PARK NORTH	TQ612913	6	2013
Essex Field Club	<i>Hydrelia flammeolaria</i>	insect - moth	Small Yellow Wave	Ingrave,nr Brentwood	TQ623922	1	1975
Essex Field Club	<i>Hydrelia flammeolaria</i>	insect - moth	Small Yellow Wave	Thorndon Country Park North	TQ605913	1	2009
Essex Field Club	<i>Hydrelia flammeolaria</i>	insect - moth	Small Yellow Wave	Thorndon Country Park North (mixed wood)	TQ605913	1	2010
Essex Field Club	<i>Hydrellia albilabris</i>	insect - true fly (Diptera)		Dagnam Park, s117c	TQ546927	1	2002
Essex Field Club	<i>Hydrellia flavicornis</i>	insect - true fly (Diptera)		Harold Hill, Tring Gardens (garden)	TQ544927	1	1996
Essex Field Club	<i>Hydrellia griseola</i>	insect - true fly (Diptera)		Dagnam Park, s50c	TQ549933	1	1992
Essex Field Club	<i>Hydrellia griseola</i>	insect - true fly (Diptera)		Warley Place	TQ583910	1	1990
Essex Field Club	<i>Hydrellia maura</i>	insect - true fly (Diptera)		Warley Place	TQ583910	1	1990
Essex Field Club	<i>Hydrellia maura</i>	insect - true fly (Diptera)		The Mores	TQ565966	1	1983
Essex Field Club	<i>Hydrellia maura</i>	insect - true fly (Diptera)		Harold Hill, Tring Gardens (garden)	TQ544927	3	1999
Essex Field Club	<i>Hydrellia maura</i>	insect - true fly (Diptera)		Dagnam Park, s113c	TQ552928	1	1989
Essex Field Club	<i>Hydrellia maura</i>	insect - true fly (Diptera)		Dagnam Park, s107ae	TQ546928	1	1981
Essex Field Club	<i>Hydria cervinalis</i>	insect - moth	Scarce Tissue	Ingrave,nr Brentwood	TQ623922	1	1973
Essex Field Club	<i>Hydriomena furcata</i>	insect - moth	July Highflier	Thorndon Park,nr Brentwood	TQ605910	1	1974
Essex Field Club	<i>Hydriomena furcata</i>	insect - moth	July Highflier	Thorndon Country Park,Brentwood	TQ605910	1	1973
Essex Field Club	<i>Hydriomena furcata</i>	insect - moth	July Highflier	Thorndon Country Park	TQ605914	1	2013
Essex Field Club	<i>Hydriomena furcata</i>	insect - moth	July Highflier	Ingrave,nr Brentwood	TQ623922	1	1960
Essex Field Club	<i>Hydriomena furcata</i>	insect - moth	July Highflier	Crow Green Fishing Lake	TQ585967	2	2010
Essex Field Club	<i>Hydriomena furcata</i>	insect - moth	July Highflier	BRENTWOOD - THORNDON COUNTRY PARK NORTH	TQ612913	2	2013
Essex Field Club	<i>Hydriomena impluviata</i>	insect - moth	May Highflier	Weald Park, Foxdown Cottage	TQ574949	1	1985
Essex Field Club	<i>Hydriomena impluviata</i>	insect - moth	May Highflier	Thorndon Country Park,Brentwood	TQ605910	1	1973

Essex Field Club	<i>Hydriomena impluviata</i>	insect - moth	May Highflier	Thorndon Country Park North (mixed wood)	TQ605913	1	2010
Essex Field Club	<i>Hydriomena impluviata</i>	insect - moth	May Highflier	Ingrave,nr Brentwood	TQ623922	1	1968
Essex Field Club	<i>Hydriomena impluviata</i>	insect - moth	May Highflier	BRENTWOOD - THORNDON COUNTRY PARK NORTH	TQ612913	3	2010
Essex Field Club	<i>Hydrobius fuscipes</i>	insect - beetle (Coleoptera)		Weald Park, East Pond	TQ577946	1	1985
Essex Field Club	<i>Hydrocotyle vulgaris</i>	flowering plant	Marsh Pennywort	Curtis Plantation East	TQ542948	1	1981
Essex Field Club	<i>Hydromya dorsalis</i>	insect - true fly (Diptera)		The Mores	TQ565966	2	1983
Essex Field Club	<i>Hydromya dorsalis</i>	insect - true fly (Diptera)		Dagnam Park, s78f	TQ553931	1	1979
Essex Field Club	<i>Hydromya dorsalis</i>	insect - true fly (Diptera)		Dagnam Park, s72f	TQ547931	1	1980
Essex Field Club	<i>Hydromya dorsalis</i>	insect - true fly (Diptera)		Dagnam Park, Manor Farm	Tq542933	1	1980
Essex Field Club	<i>Hydromya dorsalis</i>	insect - true fly (Diptera)		Coxtie Green	TQ5696	1	1981
Essex Field Club	<i>Hydrophoria linogrisea</i>	insect - true fly (Diptera)		Harold Hill, Tring Gardens (garden)	TQ544927	1	1995
Essex Field Club	<i>Hydrophoria linogrisea</i>	insect - true fly (Diptera)		Weald Park	TQ574950	1	1985
Essex Field Club	<i>Hydrophoria ruralis</i>	insect - true fly (Diptera)		The Mores	TQ565966	1	1983
Essex Field Club	<i>Hydrophoria ruralis</i>	insect - true fly (Diptera)		Dagnam Park, s95e	TQ545929	1	1980
Essex Field Club	<i>Hydrophoria ruralis</i>	insect - true fly (Diptera)		Barrack Wood	TQ599920	1	1982
Essex Field Club	<i>Hydrotaea albipuncta</i>	insect - true fly (Diptera)		Dagnam Park, s52i	TQ551933	1	1978
Essex Field Club	<i>Hydrotaea armipes</i>	insect - true fly (Diptera)		The Mores	TQ565966	1	1977
Essex Field Club	<i>Hydrotaea armipes</i>	insect - true fly (Diptera)		Dagnam Park, s81f	TQ556931	1	1989
Essex Field Club	<i>Hydrotaea armipes</i>	insect - true fly (Diptera)		Dagnam Park, s80h	TQ555931	1	1976
Essex Field Club	<i>Hydrotaea armipes</i>	insect - true fly (Diptera)		Dagnam Park, s12b	TQ550937	1	1976
Essex Field Club	<i>Hydrotaea armipes</i>	insect - true fly (Diptera)		Dagnam Park, s122e	TQ551927	1	1978
Essex Field Club	<i>Hydrotaea armipes</i>	insect - true fly (Diptera)		Dagnam Park, S120f	TQ549927	1	1977

Essex Field Club	<i>Hydrotaea armipes</i>	insect - true fly (Diptera)		Dagnam Park, s108c	TQ547928	1	1980
Essex Field Club	<i>Hydrotaea cyrtoneurina</i>	insect - true fly (Diptera)		Dudbrook	TQ562982	1	1983
Essex Field Club	<i>Hydrotaea cyrtoneurina</i>	insect - true fly (Diptera)		Dagnam Park, s40d	TQ550934	1	1977
Essex Field Club	<i>Hydrotaea cyrtoneurina</i>	insect - true fly (Diptera)		Dagnam Park, s117h	TQ546927	1	1978
Essex Field Club	<i>Hydrotaea dentipes</i>	insect - true fly (Diptera)		Dagnam Park, s67i	TQ554932	1	1975
Essex Field Club	<i>Hydrotaea dentipes</i>	insect - true fly (Diptera)		Dagnam Park, s72	TQ547931	1	1979
Essex Field Club	<i>Hydrotaea dentipes</i>	insect - true fly (Diptera)		Dagnam Park, The Priory	TQ5493	1	1980
Essex Field Club	<i>Hydrotaea dentipes</i>	insect - true fly (Diptera)		Harold Hill (garden)	TQ542919	1	1977
Essex Field Club	<i>Hydrotaea dentipes</i>	insect - true fly (Diptera)		Noak Hill	TQ540935	1	1976
Essex Field Club	<i>Hydrotaea dentipes</i>	insect - true fly (Diptera)		Pilgrims Hatch	TQ571963	1	1977
Essex Field Club	<i>Hydrotaea dentipes</i>	insect - true fly (Diptera)		The Mores	TQ565966	1	1977
Essex Field Club	<i>Hydrotaea dentipes</i>	insect - true fly (Diptera)		Weald Park	TQ574955	1	1976
Essex Field Club	<i>Hydrotaea dentipes</i>	insect - true fly (Diptera)		Dagnam Park, s63	TQ550932	1	1979
Essex Field Club	<i>Hydrotaea dentipes</i>	insect - true fly (Diptera)		Dagnam Park, s61h	TQ548932	1	1976
Essex Field Club	<i>Hydrotaea dentipes</i>	insect - true fly (Diptera)		Dagnam Park, s50a	TQ549933	1	1976
Essex Field Club	<i>Hydrotaea dentipes</i>	insect - true fly (Diptera)		Dagnam Park, s107e	TQ546928	2	1981
Essex Field Club	<i>Hydrotaea dentipes</i>	insect - true fly (Diptera)		Dagnam Park, s108h	TQ547928	1	1981
Essex Field Club	<i>Hydrotaea dentipes</i>	insect - true fly (Diptera)		Dagnam Park, s117h	TQ546927	1	1976
Essex Field Club	<i>Hydrotaea dentipes</i>	insect - true fly (Diptera)		Dagnam Park, s117i	TQ546927	1	1976
Essex Field Club	<i>Hydrotaea dentipes</i>	insect - true fly (Diptera)		Dagnam Park, s119h	TQ548927	1	1979
Essex Field Club	<i>Hydrotaea dentipes</i>	insect - true fly (Diptera)		Dagnam Park, s121d	TQ550927	1	1980

Essex Field Club	<i>Hydrotaea dentipes</i>	insect - true fly (Diptera)		Dagnam Park, s125d	TQ547926	1	1977
Essex Field Club	<i>Hydrotaea dentipes</i>	insect - true fly (Diptera)		Dagnam Park, s40deg	TQ550934	1	1975
Essex Field Club	<i>Hydrotaea diabolus</i>	insect - true fly (Diptera)		Coxtie Green	TQ5696	1	1981
Essex Field Club	<i>Hydrotaea diabolus</i>	insect - true fly (Diptera)		Dagnam Park, s39i	TQ549934	1	1976
Essex Field Club	<i>Hydrotaea floccosa</i>	insect - true fly (Diptera)		Dagnam Park, s40i	TQ550934	1	1977
Essex Field Club	<i>Hydrotaea ignava</i>	insect - true fly (Diptera)		Applegate (garden)	TQ576958	1	1978
Essex Field Club	<i>Hydrotaea ignava</i>	insect - true fly (Diptera)		Dagnam Park, s107h	TQ546928	1	1988
Essex Field Club	<i>Hydrotaea ignava</i>	insect - true fly (Diptera)		Dagnam Park, s28g	TQ548935	1	1979
Essex Field Club	<i>Hydrotaea ignava</i>	insect - true fly (Diptera)		Dagnam Park, s49f	TQ548933	1	1976
Essex Field Club	<i>Hydrotaea ignava</i>	insect - true fly (Diptera)		Dagnam Park, s81f	TQ556931	1	1989
Essex Field Club	<i>Hydrotaea irritans</i>	insect - true fly (Diptera)		The Mores	TQ565966	1	1983
Essex Field Club	<i>Hydrotaea irritans</i>	insect - true fly (Diptera)		Dagnam Park, s78h	TQ553931	1	1976
Essex Field Club	<i>Hydrotaea irritans</i>	insect - true fly (Diptera)		Dagnam Park, s58g	TQ545932	1	1975
Essex Field Club	<i>Hydrotaea irritans</i>	insect - true fly (Diptera)		Dagnam Park, s49h	TQ548933	1	1975
Essex Field Club	<i>Hydrotaea irritans</i>	insect - true fly (Diptera)		Dagnam Park, s42a+d	TQ552934	1	1975
Essex Field Club	<i>Hydrotaea irritans</i>	insect - true fly (Diptera)		Dagnam Park, s23d	TQ553936	1	1975
Essex Field Club	<i>Hydrotaea irritans</i>	insect - true fly (Diptera)		Dagnam Park, s117i	TQ546927	1	1976
Essex Field Club	<i>Hydrotaea irritans</i>	insect - true fly (Diptera)		Coxtie Green	TQ5696	1	1981
Essex Field Club	<i>Hydrotaea parva</i>	insect - true fly (Diptera)		The Mores	TQ566964	1	1979
Essex Field Club	<i>Hydrotaea parva</i>	insect - true fly (Diptera)		Dagnam Park, s40g	TQ550934	1	1981
Essex Field Club	<i>Hydrotaea parva</i>	insect - true fly (Diptera)		Dagnam Park, s36g	TQ546934	1	1980



Essex Field Club	<i>Hydrotaea parva</i>	insect - true fly (Diptera)		Dagnam Park, s13d	TQ551944	1	1977
Essex Field Club	<i>Hydrotaea similis</i>	insect - true fly (Diptera)		Dagnam Park, s117i	TQ546927	1	1981
Essex Field Club	<i>Hydrotaea similis</i>	insect - true fly (Diptera)		Dagnam Park, s81f	TQ556931	1	1989
Essex Field Club	<i>Hydrotaea similis</i>	insect - true fly (Diptera)		Harold Hill, Tring Gardens (garden)	TQ544927	1	1997
Essex Field Club	<i>Hydrotaea tuberculata</i>	insect - true fly (Diptera)		Weald Park	TQ5795	1	1978
Essex Field Club	<i>Hydrotaea tuberculata</i>	insect - true fly (Diptera)		Dagnam Park, s63f	TQ550932	1	1980
Essex Field Club	<i>Hydrotaea tuberculata</i>	insect - true fly (Diptera)		Dagnam Park, s61e	TQ548932	1	1977
Essex Field Club	<i>Hydrotaea tuberculata</i>	insect - true fly (Diptera)		Dagnam Park, s38b	TQ548934	1	1976
Essex Field Club	<i>Hydrotaea tuberculata</i>	insect - true fly (Diptera)		Dagnam Park, s16f	TQ546936	1	1978
Essex Field Club	<i>Hydrotaea tuberculata</i>	insect - true fly (Diptera)		Dagnam Park, s113e	TQ552928	1	1978
Essex Field Club	<i>Hydrotaea tuberculata</i>	insect - true fly (Diptera)		Dagnam Park (golf course)	TQ5593	2	1981
Essex Field Club	<i>Hygrocybe ceracea</i>	fungus		Weald Country Park E	TQ5794	2	2006
Essex Field Club	<i>Hygrocybe chlorophana</i>	fungus		Brentwood: Pilgrims Lane, Hullets Lane and A128	TQ5796	1	2009
Essex Field Club	<i>Hygrocybe chlorophana</i>	fungus		South Weald Country Park (grassland)	TQ5794	1	2011
Essex Field Club	<i>Hygrocybe chlorophana</i>	fungus		Weald Country Park E	TQ5794	3	2005
Essex Field Club	<i>Hygrocybe coccinea</i>	fungus		Weald Country Park W	TQ5694	1	2013
Essex Field Club	<i>Hygrocybe coccinea</i>	fungus		Weald Country Park E	TQ5794	2	2006
Essex Field Club	<i>Hygrocybe coccinea</i>	fungus		Brentwood: Pilgrims Lane, Hullets Lane and A128	TQ5796	1	2009
Essex Field Club	<i>Hygrocybe conica</i>	fungus		Brentwood: Pilgrims Lane, Hullets Lane and A128	TQ5796	1	2009
Essex Field Club	<i>Hygrocybe conica</i>	fungus		Weald Country Park E	TQ5794	2	2006
Essex Field Club	<i>Hygrocybe conica var. conica</i>	fungus		South Weald Country Park (grassland)	TQ5794	1	2011
Essex Field Club	<i>Hygrocybe insipida</i>	fungus		South Weald Country Park (grassland)	TQ5794	1	2011
Essex Field Club	<i>Hygrocybe insipida</i>	fungus		Weald Country Park E	TQ5794	2	2006
Essex Field Club	<i>Hygrocybe miniata</i>	fungus		Weald Country Park E	TQ5794	1	2004

Essex Field Club	<i>Hygrocybe pratensis</i>	fungus		Brentwood: Pilgrims Lane, Hulleys Lane and A128	TQ5796	1	2009
Essex Field Club	<i>Hygrocybe pratensis</i> var. <i>pratensis</i>	fungus		South Weald Country Park (grassland)	TQ5794	1	2011
Essex Field Club	<i>Hygrocybe psittacina</i>	fungus		Brentwood: Pilgrims Lane, Hulleys Lane and A128	TQ5796	1	2009
Essex Field Club	<i>Hygrocybe psittacina</i>	fungus		Weald Country Park E	TQ5794	1	2005
Essex Field Club	<i>Hygrocybe psittacina</i> var. <i>psittacina</i>	fungus		South Weald Country Park (grassland)	TQ5794	1	2011
Essex Field Club	<i>Hygrocybe virginea</i>	fungus		Weald Country Park W	TQ5694	1	2013
Essex Field Club	<i>Hygrocybe virginea</i>	fungus		Weald Country Park E	TQ5794	3	2005
Essex Field Club	<i>Hygrocybe virginea</i>	fungus		South Weald Country Park (grassland)	TQ5794	1	2011
Essex Field Club	<i>Hygrocybe virginea</i>	fungus		Dagnam Park (The Manor LNR) SE	TQ5592	1	2015
Essex Field Club	<i>Hygrocybe virginea</i>	fungus		Brentwood: Warley Place (TQ5890 and TQ5891)	TQ59	1	2013
Essex Field Club	<i>Hygrocybe virginea</i>	fungus		Brentwood: Pilgrims Lane, Hulleys Lane and A128	TQ5796	1	2009
Essex Field Club	<i>Hygrophoropsis aurantiaca</i>	fungus		Weald Country Park W	TQ5694	1	2006
Essex Field Club	<i>Hygrophoropsis aurantiaca</i>	fungus		Weald Country Park NW corner	TQ5695	1	2006
Essex Field Club	<i>Hygrophoropsis aurantiaca</i>	fungus		Weald Country Park NE corner	TQ5795	1	2006
Essex Field Club	<i>Hygrophoropsis aurantiaca</i>	fungus		Weald Country Park E	TQ5794	2	2006
Essex Field Club	<i>Hygrophoropsis aurantiaca</i>	fungus		Thorndon Park North, The Forest (decid)	TQ6091	2	2010
Essex Field Club	<i>Hylaea fasciaria</i>	insect - moth	Barred Red	BRENTWOOD - THORNDON COUNTRY PARK NORTH	TQ612913	4	2013
Essex Field Club	<i>Hylaea fasciaria</i>	insect - moth	Barred Red	Thorndon Country Park North	TQ605913	1	2009
Essex Field Club	<i>Hylaeus communis</i>	insect - hymenopteran	Common Yellow Face Bee	Holdens Wood, Warley	TQ5991	1	1998
Essex Field Club	<i>Hylaeus confusus</i>	insect - hymenopteran	a solitary bee	Navestock Heath	TQ546978	1	1983
Essex Field Club	<i>Hylaeus confusus</i>	insect - hymenopteran	a solitary bee	Warley Country Park	TQ584925	1	2005
Essex Field Club	<i>Hylemya nigrimana</i>	insect - true fly (Diptera)		Dagnam Park, s41g	TQ551934	1	1998
Essex Field Club	<i>Hylemya urbica</i>	insect - true fly (Diptera)		Dagnam Park, s122c	TQ551927	1	1977
Essex Field Club	<i>Hylemya vagans</i>	insect - true fly (Diptera)		Dagnam Park, s96e	TQ546929	1	1977
Essex Field Club	<i>Hylemya variata</i>	insect - true fly (Diptera)		Manor Farm	TQ5493	1	1979

Essex Field Club	<i>Hyles gallii</i>	insect - moth	Bedstraw Hawk-moth	Bentwood	TQ5894	1	2002
Essex Field Club	<i>Hylesinus varius</i>	insect - beetle (Coleoptera)	Ash Bark Beetle	Thorndon Park Forest	TQ608912	1	1983
Essex Field Club	<i>Hylyphantes graminicola</i>	spider (Araneae)		Brickhouse Wood, Pilgrims Hatch	TQ593963	1	1999
Essex Field Club	<i>Hylyphantes graminicola</i>	spider (Araneae)		Brickhouse Wood, Pilgrims Hatch	TQ593963	1	1999
Essex Field Club	<i>Hypena proboscidalis</i>	insect - moth	Snout	Thorndon Park, nr Brentwood	TQ605910	1	1974
Essex Field Club	<i>Hypena proboscidalis</i>	insect - moth	Snout	Thorndon CP: Countryside Centre yard	TQ606914	1	2011
Essex Field Club	<i>Hypena proboscidalis</i>	insect - moth	Snout	Thorndon Country Park, Brentwood	TQ605910	1	1973
Essex Field Club	<i>Hypena proboscidalis</i>	insect - moth	Snout	Ingrave, nr Brentwood	TQ623922	1	1960
Essex Field Club	<i>Hypena proboscidalis</i>	insect - moth	Snout	Hatch Road, Pilgrims Hatch	TQ585958	2	2007
Essex Field Club	<i>Hypena proboscidalis</i>	insect - moth	Snout	Great Warley: Boyles Court Farm	TQ578911	1	2013
Essex Field Club	<i>Hypena proboscidalis</i>	insect - moth	Snout	Great Warley	TQ589917	3	2014
Essex Field Club	<i>Hypena proboscidalis</i>	insect - moth	Snout	BRENTWOOD - THORNDON COUNTRY PARK NORTH	TQ612913	5	2013
Essex Field Club	<i>Hypena proboscidalis</i>	insect - moth	Snout	Boyles Court Farm, Great Warley	TQ579912	1	2012
Essex Field Club	<i>Hypericum androsaemum</i>	flowering plant	Tutsan	Ashwells monad, Bently Common	TQ5796	1	2018
Essex Field Club	<i>Hypericum androsaemum</i>	flowering plant	Tutsan	Brentwood C.P., Warley Place, Great Warley.	TQ5891	1	2014
Essex Field Club	<i>Hypericum androsaemum</i>	flowering plant	Tutsan	Brentwood Central	TQ5993	1	2009
Essex Field Club	<i>Hypericum androsaemum</i>	flowering plant	Tutsan	Brentwood, Hart's Wood	TQ6092	1	2018
Essex Field Club	<i>Hypericum androsaemum</i>	flowering plant	Tutsan	Dagnam Park (The Manor LNR) Duck Wood	TQ5592	1	2010
Essex Field Club	<i>Hypericum androsaemum</i>	flowering plant	Tutsan	Mountnessing C.P.	TQ6297	1	2017
Essex Field Club	<i>Hypericum androsaemum</i>	flowering plant	Tutsan	Navestock C.P., Navestock Hall area	TQ5498	1	2018
Essex Field Club	<i>Hypericum androsaemum</i>	flowering plant	Tutsan	Playing fields, Doddinghurst	TQ5998	1	2015
Essex Field Club	<i>Hypericum calycinum</i>	flowering plant	Rose-of-Sharon	Kelvedon Hatch	TQ5798	1	2015
Essex Field Club	<i>Hypericum calycinum</i>	flowering plant	Rose-of-Sharon	Doddinghurst	TQ5998	2	2015
Essex Field Club	<i>Hypericum calycinum</i>	flowering plant	Rose-of-Sharon	Doddinghurst	TQ5797	1	2015
Essex Field Club	<i>Hypericum calycinum</i>	flowering plant	Rose-of-Sharon	Brentwood Central	TQ5993	1	2009
Essex Field Club	<i>Hypericum hirsutum</i>	flowering plant	Hairy St John's-wort	Weald Country Park NE corner	TQ5795	1	2008

Essex Field Club	<i>Hypericum hirsutum</i>	flowering plant	Hairy St John's-wort	Romford, Duck Wood	TQ5592	1	1979
Essex Field Club	<i>Hypericum hirsutum</i>	flowering plant	Hairy St John's-wort	Park Wood, Doddinghurst	TQ5997	1	2015
Essex Field Club	<i>Hypericum hirsutum</i>	flowering plant	Hairy St John's-wort	Heard's Farm, Brentwood	TQ6097	1	2011
Essex Field Club	<i>Hypericum hirsutum</i>	flowering plant	Hairy St John's-wort	Doddinghurst	TQ5997	1	2015
Essex Field Club	<i>Hypericum hirsutum</i>	flowering plant	Hairy St John's-wort	Dagnam Park (The Manor LNR) SW	TQ5492	1	2010
Essex Field Club	<i>Hypericum hirsutum</i>	flowering plant	Hairy St John's-wort	Dagnam Park (The Manor LNR) NE extension	TQ5593	1	2013
Essex Field Club	<i>Hypericum hirsutum</i>	flowering plant	Hairy St John's-wort	Brentwood, Thorndon Park	TQ6191	1	1975
Essex Field Club	<i>Hypericum hirsutum</i>	flowering plant	Hairy St John's-wort	Alexander Lane, Shenfield	TQ6195	1	2009
Essex Field Club	<i>Hypericum humifusum</i>	flowering plant	Trailing St John's-wort	Weald Country Park W	TQ5694	1	2008
Essex Field Club	<i>Hypericum humifusum</i>	flowering plant	Trailing St John's-wort	Weald Country Park NW corner	TQ5695	1	2008
Essex Field Club	<i>Hypericum humifusum</i>	flowering plant	Trailing St John's-wort	Weald Country Park E	TQ5794	1	2008
Essex Field Club	<i>Hypericum humifusum</i>	flowering plant	Trailing St John's-wort	Brentwood, Thrift Wood	TQ6193	1	1987
Essex Field Club	<i>Hypericum humifusum</i>	flowering plant	Trailing St John's-wort	Brentwood, Thorndon Park	TQ6191	1	1979
Essex Field Club	<i>Hypericum perforatum</i>	flowering plant	Perforate St John's-wort	Weald Country Park NE corner	TQ5795	1	2008
Essex Field Club	<i>Hypericum perforatum</i>	flowering plant	Perforate St John's-wort	Warley Hospital	TQ5992	1	2010
Essex Field Club	<i>Hypericum perforatum</i>	flowering plant	Perforate St John's-wort	Navestock side meadow	TQ5697	1	2018
Essex Field Club	<i>Hypericum perforatum</i>	flowering plant	Perforate St John's-wort	Navestock C.P., Horsemanside	TQ5496	1	2018
Essex Field Club	<i>Hypericum perforatum</i>	flowering plant	Perforate St John's-wort	Doddinghurst, waste land, stream and lake	TQ5896	1	2014
Essex Field Club	<i>Hypericum perforatum</i>	flowering plant	Perforate St John's-wort	Doddinghurst	TQ5997	1	2015
Essex Field Club	<i>Hypericum perforatum</i>	flowering plant	Perforate St John's-wort	Dagnam Park (The Manor LNR) NW	TQ5493	1	2000
Essex Field Club	<i>Hypericum perforatum</i>	flowering plant	Perforate St John's-wort	Dagnam Park (The Manor LNR) NE extension	TQ5593	1	2013
Essex Field Club	<i>Hypericum perforatum</i>	flowering plant	Perforate St John's-wort	Alexander Lane, Shenfield	TQ6195	1	2008
Essex Field Club	<i>Hypericum perforatum</i>	flowering plant	Perforate St John's-wort	Ashwells monad, Bently Common	TQ5796	1	2018
Essex Field Club	<i>Hypericum perforatum</i>	flowering plant	Perforate St John's-wort	Bentley golf course, Brentwood	TQ5797	1	2015
Essex Field Club	<i>Hypericum perforatum</i>	flowering plant	Perforate St John's-wort	Brentwood C.P., Warley Place, Great Warley.	TQ5891	1	2014
Essex Field Club	<i>Hypericum perforatum</i>	flowering plant	Perforate St John's-wort	Brentwood Central	TQ5993	1	2009
Essex Field Club	<i>Hypericum perforatum</i>	flowering plant	Perforate St John's-wort	Brentwood, A12	TQ5894	1	2014
Essex Field Club	<i>Hypericum pulchrum</i>	flowering plant	Slender St John's-wort	Brentwood, Thrift Wood	TQ6193	1	1987
Essex Field Club	<i>Hypericum tetrapterum</i>	flowering plant	Square-stalked St John's-wort	Doddinghurst, waste land, stream and lake	TQ5896	1	2014
Essex Field Club	<i>Hypericum tetrapterum</i>	flowering plant	Square-stalked St John's-wort	Doddinghurst, Wishfields Farm Marsh	TQ5896	1	2013

Essex Field Club	<i>Hypericum tetrapterum</i>	flowering plant	Square-stalked St John's-wort	Frog Street pond, Doddinghurst	TQ573978	1	2015
Essex Field Club	<i>Hypericum tetrapterum</i>	flowering plant	Square-stalked St John's-wort	High Wood, Pilgrims Hatch	TQ5894	1	2018
Essex Field Club	<i>Hypericum tetrapterum</i>	flowering plant	Square-stalked St John's-wort	Mountnessing C.P., Lower Road	TQ6296	1	2017
Essex Field Club	<i>Hypericum tetrapterum</i>	flowering plant	Square-stalked St John's-wort	Park Wood, Doddinghurst	TQ5997	1	2015
Essex Field Club	<i>Hypericum tetrapterum</i>	flowering plant	Square-stalked St John's-wort	Park Wood, north, Doddinghurst	TQ5998	2	2015
Essex Field Club	<i>Hypericum tetrapterum</i>	flowering plant	Square-stalked St John's-wort	Weald Country Park E	TQ5794	1	2008
Essex Field Club	<i>Hypericum tetrapterum</i>	flowering plant	Square-stalked St John's-wort	Weald Country Park W	TQ5694	1	2008
Essex Field Club	<i>Hypericum tetrapterum</i>	flowering plant	Square-stalked St John's-wort	Doddinghurst C.P., Emblems Farm, Swallows Cross	TQ6098	1	2017
Essex Field Club	<i>Hypericum tetrapterum</i>	flowering plant	Square-stalked St John's-wort	Doddinghurst	TQ5898	1	2015
Essex Field Club	<i>Hypericum tetrapterum</i>	flowering plant	Square-stalked St John's-wort	Dagnam Park (The Manor LNR) SW	TQ5492	1	2010
Essex Field Club	<i>Hypericum tetrapterum</i>	flowering plant	Square-stalked St John's-wort	Brentwood C.P., Warley Place, Great Warley.	TQ5891	1	2014
Essex Field Club	<i>Hypericum tetrapterum</i>	flowering plant	Square-stalked St John's-wort	Brentwood, Thorndon Park	TQ6191	1	1975
Essex Field Club	<i>Hypericum tetrapterum</i>	flowering plant	Square-stalked St John's-wort	Brentwood, Thrift Wood	TQ6193	1	1987
Essex Field Club	<i>Hypericum tetrapterum</i>	flowering plant	Square-stalked St John's-wort	Dagnam Park (The Manor LNR) Duck Wood	TQ5592	1	2010
Essex Field Club	<i>Hypericum tetrapterum</i>	flowering plant	Square-stalked St John's-wort	Dagnam Park (The Manor LNR) NE	TQ5593	2	2010
Essex Field Club	<i>Hypericum tetrapterum</i>	flowering plant	Square-stalked St John's-wort	Dagnam Park (The Manor LNR) NE extension	TQ5593	1	2013
Essex Field Club	<i>Hypericum tetrapterum</i>	flowering plant	Square-stalked St John's-wort	Dagnam Park (The Manor LNR) Ponds: Duck Wood Refuge Pond @ 55589	TQ555923	1	2011
Essex Field Club	<i>Hypericum tetrapterum</i>	flowering plant	Square-stalked St John's-wort	Dagnam Park (The Manor LNR) Ponds: S pond of pair @ 553931	TQ553931	1	2010
Essex Field Club	<i>Hypericum tetrapterum</i>	flowering plant	Square-stalked St John's-wort	Dagnam Park (The Manor LNR) SE	TQ5592	1	2010
Essex Field Club	<i>Hypericum x desetangsii nothosubsp. desetangsii</i>	flowering plant	H. maculatum ssp. obtusiusculum x perforatum	Weald Country Park NE corner	TQ5795	1	2008
Essex Field Club	<i>Hyphodontia sambuci</i>	fungus		Weald Country Park W	TQ5694	1	2013
Essex Field Club	<i>Hyphodontia sambuci</i>	fungus		Weald Country Park SW corner	TQ5693	1	2013
Essex Field Club	<i>Hyphodontia sambuci</i>	fungus		Brentwood: Warley Place (TQ5890 and TQ5891)	TQ59	1	2013

Essex Field Club	<i>Hyphodontia sambuci</i>	fungus		Brentwood: Coxtie Green, The Mores (mainly TQ5696)	TQ59	1	2010
Essex Field Club	<i>Hypholoma fasciculare</i>	fungus		Weald Country Park NW corner	TQ5695	1	2006
Essex Field Club	<i>Hypholoma fasciculare</i>	fungus		Weald Country Park NE corner	TQ5795	1	2006
Essex Field Club	<i>Hypholoma fasciculare</i>	fungus		Weald Country Park E	TQ5794	4	2006
Essex Field Club	<i>Hypholoma fasciculare</i>	fungus		Thorndon Park North, The Forest and Little Warley Common (decid)	TQ6091	1	2011
Essex Field Club	<i>Hypholoma fasciculare</i>	fungus		Thorndon Park North, The Forest (decid)	TQ6091	4	2010
Essex Field Club	<i>Hypholoma fasciculare</i>	fungus		Thorndon Park North (decid woods)	TQ6091	1	2015
Essex Field Club	<i>Hypholoma fasciculare</i>	fungus		South Weald Country Park (decid woodland)	TQ5794	1	2011
Essex Field Club	<i>Hypholoma fasciculare</i>	fungus		Dagnam Park (The Manor LNR) NE	TQ5593	1	2015
Essex Field Club	<i>Hypholoma fasciculare</i>	fungus		Brentwood: Warley Place (TQ5890 and TQ5891)	TQ59	1	2013
Essex Field Club	<i>Hypnum cupressiforme</i>	moss	Cypress-leaved Plait-moss	Thorndon Park Forest	TQ608912	1	1985
Essex Field Club	<i>Hypnum cupressiforme</i> var. <i>cupressiforme</i>	moss		Great Warley, Holdens Wood	TQ5991	1	1986
Essex Field Club	<i>Hypnum cupressiforme</i> var. <i>cupressiforme</i>	moss		Great Warley, Holdens Wood (east)	TQ594911	1	1984
Essex Field Club	<i>Hypnum cupressiforme</i> var. <i>cupressiforme</i>	moss		Great Warley, Regimental Chapel	TQ592913	1	1986
Essex Field Club	<i>Hypnum cupressiforme</i> var. <i>cupressiforme</i>	moss		Ingrave Church	TQ623920	1	1991
Essex Field Club	<i>Hypnum cupressiforme</i> var. <i>cupressiforme</i>	moss		Ingrave, Hall Wood	TQ6293	1	1988
Essex Field Club	<i>Hypnum cupressiforme</i> var. <i>cupressiforme</i>	moss		Kelvedon Hatch Church	TQ568989	1	1997
Essex Field Club	<i>Hypnum cupressiforme</i> var. <i>cupressiforme</i>	moss		Little Wartley, Scrub Hill	TQ6091	1	1979
Essex Field Club	<i>Hypnum cupressiforme</i> var. <i>cupressiforme</i>	moss		Navestock, Redgate Wood	TQ5497	1	1971
Essex Field Club	<i>Hypnum cupressiforme</i> var. <i>cupressiforme</i>	moss		Shenfield Common, southern edge	TQ6093	1	2011
Essex Field Club	<i>Hypnum cupressiforme</i> var. <i>cupressiforme</i>	moss		Great Warley, Holdens Wood	TQ5891	1	1986
Essex Field Club	<i>Hypnum cupressiforme</i> var. <i>cupressiforme</i>	moss		Coxtie Green, The Mores	TQ5696	1	1986

Essex Field Club	<i>Hypnum cupressiforme</i> <i>var. cupressiforme</i>	moss		Brentwood, Burnt Wood south and brook	TQ5593	1	1981
Essex Field Club	<i>Hypnum cupressiforme</i> <i>var. cupressiforme</i>	moss		Brentwood, Clement's Wood & housing estate	TQ5892	1	2013
Essex Field Club	<i>Hypnum cupressiforme</i> <i>var. cupressiforme</i>	moss		Brentwood, Hart's Wood	TQ6092	1	1990
Essex Field Club	<i>Hypnum cupressiforme</i> <i>var. cupressiforme</i>	moss		Brentwood, Kent's Wood	TQ6091	1	1995
Essex Field Club	<i>Hypnum cupressiforme</i> <i>var. cupressiforme</i>	moss		Brentwood, Thorndon Park North	TQ6091	1	2004
Essex Field Club	<i>Hypnum cupressiforme</i> <i>var. cupressiforme</i>	moss		Brentwood, Thorndon Park North	TQ6191	1	2004
Essex Field Club	<i>Hypnum cupressiforme</i> <i>var. cupressiforme</i>	moss		Brentwood, Thrift Wood	TQ6093	1	1986
Essex Field Club	<i>Hypnum cupressiforme</i> <i>var. cupressiforme</i>	moss		Brentwood, Thrift Wood	TQ6193	1	1986
Essex Field Club	<i>Hypnum cupressiforme</i> <i>var. cupressiforme</i>	moss		Coxtie Green, The Mores	TQ5596	1	1986
Essex Field Club	<i>Hypnum cupressiforme</i> <i>var. resupinatum</i>	moss	Supine Plait-moss	Noak Hill, by pond	TQ548934	1	1979
Essex Field Club	<i>Hypnum cupressiforme</i> <i>var. resupinatum</i>	moss	Supine Plait-moss	Kelvedon Hatch Church	TQ568989	1	1997
Essex Field Club	<i>Hypnum cupressiforme</i> <i>var. resupinatum</i>	moss	Supine Plait-moss	Ingrave Church	TQ623920	1	1991
Essex Field Club	<i>Hypnum cupressiforme</i> <i>var. resupinatum</i>	moss	Supine Plait-moss	Coxtie Green, The Mores	TQ5696	1	1986
Essex Field Club	<i>Hypnum cupressiforme</i> <i>var. resupinatum</i>	moss	Supine Plait-moss	Brentwood, Thorndon Park North	TQ6191	1	2004
Essex Field Club	<i>Hypnum cupressiforme</i> <i>var. resupinatum</i>	moss	Supine Plait-moss	Brentwood, Thorndon Park North	TQ6091	1	2004
Essex Field Club	<i>Hypnum cupressiforme</i> <i>var. resupinatum</i>	moss	Supine Plait-moss	Brentwood, Kent's Wood	TQ6091	1	1995
Essex Field Club	<i>Hypnum cupressiforme</i> <i>var. resupinatum</i>	moss	Supine Plait-moss	Brentwood, Clement's Wood & housing estate	TQ5892	1	2013
Essex Field Club	<i>Hypnum jutlandicum</i>	moss	Heath Plait-moss	Little Wartley, Scrub Hill	TQ6091	1	1979
Essex Field Club	<i>Hypnum jutlandicum</i>	moss	Heath Plait-moss	Kelvedon Hatch Church	TQ568989	1	1997
Essex Field Club	<i>Hypnum jutlandicum</i>	moss	Heath Plait-moss	Great Warley, Holdens Wood (east)	TQ594911	1	1984
Essex Field Club	<i>Hypnum jutlandicum</i>	moss	Heath Plait-moss	Brentwood, Thorndon Park North	TQ6191	1	2004
Essex Field Club	<i>Hypnum jutlandicum</i>	moss	Heath Plait-moss	Brentwood, Thorndon Park North	TQ6091	2	2014
Essex Field Club	<i>Hypnum jutlandicum</i>	moss	Heath Plait-moss	Brentwood, Kent's Wood	TQ6091	1	1995

Essex Field Club	<i>Hypnum jutlandicum</i>	moss	Heath Plait-moss	Brentwood, Hart's Wood	TQ6092	1	1990
Essex Field Club	<i>Hypochaeris radicata</i>	flowering plant	Cat's-ear	Navestock side monad	TQ5697	1	2018
Essex Field Club	<i>Hypochaeris radicata</i>	flowering plant	Cat's-ear	Mountnessing C.P.	TQ6297	1	2017
Essex Field Club	<i>Hypochaeris radicata</i>	flowering plant	Cat's-ear	Lower Road, Mountnessing	TQ6296	1	2008
Essex Field Club	<i>Hypochaeris radicata</i>	flowering plant	Cat's-ear	Kelvedon Hatch	TQ5798	1	2015
Essex Field Club	<i>Hypochaeris radicata</i>	flowering plant	Cat's-ear	Horsemanside SRV	TQ5496	1	2014
Essex Field Club	<i>Hypochaeris radicata</i>	flowering plant	Cat's-ear	Heard's Farm, Brentwood	TQ6097	1	2011
Essex Field Club	<i>Hypochaeris radicata</i>	flowering plant	Cat's-ear	Park Wood, Doddinghurst	TQ5997	1	2015
Essex Field Club	<i>Hypochaeris radicata</i>	flowering plant	Cat's-ear	St Nicholas churchyard, Kelvedon Hatch	TQ5698	1	2018
Essex Field Club	<i>Hypochaeris radicata</i>	flowering plant	Cat's-ear	Warley Hospital	TQ5992	1	2010
Essex Field Club	<i>Hypochaeris radicata</i>	flowering plant	Cat's-ear	Weald Country Park E	TQ5794	1	2008
Essex Field Club	<i>Hypochaeris radicata</i>	flowering plant	Cat's-ear	Weald Country Park NE corner	TQ5795	1	2008
Essex Field Club	<i>Hypochaeris radicata</i>	flowering plant	Cat's-ear	Weald Country Park NW corner	TQ5695	1	2008
Essex Field Club	<i>Hypochaeris radicata</i>	flowering plant	Cat's-ear	Weald Country Park SE corner	TQ5793	1	2008
Essex Field Club	<i>Hypochaeris radicata</i>	flowering plant	Cat's-ear	Weald Country Park SW corner	TQ5693	1	2008
Essex Field Club	<i>Hypochaeris radicata</i>	flowering plant	Cat's-ear	Weald Country Park W	TQ5694	1	2008
Essex Field Club	<i>Hypochaeris radicata</i>	flowering plant	Cat's-ear	Harold Wood NEE, Harold Park	TQ5591	1	2008
Essex Field Club	<i>Hypochaeris radicata</i>	flowering plant	Cat's-ear	Harold Hill E	TQ5592	1	2010
Essex Field Club	<i>Hypochaeris radicata</i>	flowering plant	Cat's-ear	Alexander Lane, Shenfield	TQ6195	1	2009
Essex Field Club	<i>Hypochaeris radicata</i>	flowering plant	Cat's-ear	Bentley golf course, Brentwood	TQ5797	1	2015
Essex Field Club	<i>Hypochaeris radicata</i>	flowering plant	Cat's-ear	Brentwood C.P., Shenfield Hall church	TQ6095	1	2017
Essex Field Club	<i>Hypochaeris radicata</i>	flowering plant	Cat's-ear	Brentwood C.P., Warley Gap	TQ5991	1	2018
Essex Field Club	<i>Hypochaeris radicata</i>	flowering plant	Cat's-ear	Brentwood Central	TQ5993	1	2009
Essex Field Club	<i>Hypochaeris radicata</i>	flowering plant	Cat's-ear	Brentwood Cottage Hospital	TQ6094	1	2013
Essex Field Club	<i>Hypochaeris radicata</i>	flowering plant	Cat's-ear	Brentwood, Ingrave, churchyard	TQ6291	1	2016
Essex Field Club	<i>Hypochaeris radicata</i>	flowering plant	Cat's-ear	Brentwood, The Mores	TQ5696	1	2010
Essex Field Club	<i>Hypochaeris radicata</i>	flowering plant	Cat's-ear	Brentwood, Thrift Wood	TQ6193	1	1987
Essex Field Club	<i>Hypochaeris radicata</i>	flowering plant	Cat's-ear	Doddinghurst C.P., Emblems Farm, Swallows Cross	TQ6098	1	2017
Essex Field Club	<i>Hypochaeris radicata</i>	flowering plant	Cat's-ear	Doddinghurst	TQ5997	1	2015
Essex Field Club	<i>Hypochaeris radicata</i>	flowering plant	Cat's-ear	Doddinghurst	TQ5898	1	2015
Essex Field Club	<i>Hypochaeris radicata</i>	flowering plant	Cat's-ear	Dagnam Park (The Manor LNR) SE	TQ5592	2	2010



Essex Field Club	<i>Hypochaeris radicata</i>	flowering plant	Cat's-ear	Dagnam Park (The Manor LNR) NW	TQ5493	1	2010
Essex Field Club	<i>Hypochaeris radicata</i>	flowering plant	Cat's-ear	Dagnam Park (The Manor LNR) NE	TQ5593	1	2000
Essex Field Club	<i>Hypocrea aureoviridis</i>	fungus		Brentwood: Warley Place (TQ5890 and TQ5891)	TQ59	1	2013
Essex Field Club	<i>Hypomecis punctinalis</i>	insect - moth	Pale Oak Beauty	TQ6091	TQ6091	1	1974
Essex Field Club	<i>Hypomecis punctinalis</i>	insect - moth	Pale Oak Beauty	Thorndon Country Park, Brentwood	TQ605910	1	1973
Essex Field Club	<i>Hypomecis punctinalis</i>	insect - moth	Pale Oak Beauty	Thorndon Country Park North, Little Warley Common (mixed wood)	TQ605912	1	2010
Essex Field Club	<i>Hypomecis punctinalis</i>	insect - moth	Pale Oak Beauty	Thorndon Country Park North (mixed wood)	TQ605913	1	2010
Essex Field Club	<i>Hypomecis punctinalis</i>	insect - moth	Pale Oak Beauty	Thorndon Country Park North	TQ605913	1	2009
Essex Field Club	<i>Hypomecis punctinalis</i>	insect - moth	Pale Oak Beauty	Thorndon Country Park	TQ605914	1	2013
Essex Field Club	<i>Hypomecis punctinalis</i>	insect - moth	Pale Oak Beauty	Ingrave, nr Brentwood	TQ623922	1	1969
Essex Field Club	<i>Hypomecis punctinalis</i>	insect - moth	Pale Oak Beauty	BRENTWOOD - THORNDON COUNTRY PARK NORTH	TQ612913	7	2013
Essex Field Club	<i>Hypomecis punctinalis</i>	insect - moth	Pale Oak Beauty	BRENTWOOD - NEAR LITTLE WARLEY COMMON, THORNDON COUNTRY PARK NOR	TQ605912	1	2010
Essex Field Club	<i>Hypomecis roboraria</i>	insect - moth	Great Oak Beauty	Thorndon Country Park North	TQ605913	1	2009
Essex Field Club	<i>Hypomecis roboraria</i>	insect - moth	Great Oak Beauty	Thorndon Country Park	TQ605914	1	2013
Essex Field Club	<i>Hypomecis roboraria</i>	insect - moth	Great Oak Beauty	BRENTWOOD - THORNDON COUNTRY PARK NORTH	TQ612913	5	2013
Essex Field Club	<i>Hypomma cornutum</i>	spider (Araneae)		Weald Park	TQ5794	3	1989
Essex Field Club	<i>Hypomma cornutum</i>	spider (Araneae)		Romford, 12 Tring Gardens	TQ544927	1	1999
Essex Field Club	<i>Hypomma cornutum</i>	spider (Araneae)		Romford, 12 Tring Gardens	TQ544927	1	1999
Essex Field Club	<i>Hypomma cornutum</i>	spider (Araneae)		Duck Wood	TQ5592	2	1998
Essex Field Club	<i>Hypomma cornutum</i>	spider (Araneae)		Brickhouse Wood, Pilgrims Hatch	TQ593963	1	1999
Essex Field Club	<i>Hypomma cornutum</i>	spider (Araneae)		Brickhouse Wood, Pilgrims Hatch	TQ593963	2	1999
Essex Field Club	<i>Hypoconera punctatissima</i>	insect - hymenopteran	an ant	Thorndon Park North, yard	TQ605913	1	2007
Essex Field Club	<i>Hypoxylon fragiforme</i>	fungus		Brentwood: Warley Place (TQ5890 and TQ5891)	TQ59	1	2013
Essex Field Club	<i>Hypoxylon fragiforme</i>	fungus		Weald Country Park E	TQ5794	3	2018
Essex Field Club	<i>Hypoxylon fragiforme</i>	fungus		Weald Country Park SW corner	TQ5693	1	2013
Essex Field Club	<i>Hypoxylon multiforme</i>	fungus		Weald Country Park E	TQ5794	2	2006

Essex Field Club	<i>Hypoxylyon multiforme</i>	fungus		Brentwood: Warley Place (TQ5890 and TQ5891)	TQ59	1	2013
Essex Field Club	<i>Hypsopygia costalis</i>	insect - moth	Gold Triangle	Great Warley: CM13 3AG	TQ589917	1	2016
Essex Field Club	<i>Idaea aversata</i>	insect - moth	Riband Wave	Thorndon Park,nr Brentwood	TQ605910	1	1974
Essex Field Club	<i>Idaea aversata</i>	insect - moth	Riband Wave	Thorndon Country Park,Brentwood	TQ605910	1	1973
Essex Field Club	<i>Idaea aversata</i>	insect - moth	Riband Wave	Thorndon Country Park North	TQ605913	1	2009
Essex Field Club	<i>Idaea aversata</i>	insect - moth	Riband Wave	Thorndon Country Park	TQ605914	1	2013
Essex Field Club	<i>Idaea aversata</i>	insect - moth	Riband Wave	Ingrave,nr Brentwood	TQ623922	1	1960
Essex Field Club	<i>Idaea aversata</i>	insect - moth	Riband Wave	Hatch Road, Pilgrims Hatch	TQ585958	2	2007
Essex Field Club	<i>Idaea aversata</i>	insect - moth	Riband Wave	Great Warley: CM13 3AG	TQ589917	3	2016
Essex Field Club	<i>Idaea aversata</i>	insect - moth	Riband Wave	Great Warley	TQ589917	4	2014
Essex Field Club	<i>Idaea aversata</i>	insect - moth	Riband Wave	Crow Green Fishing Lake	TQ585967	2	2010
Essex Field Club	<i>Idaea aversata</i>	insect - moth	Riband Wave	BRENTWOOD - THORNDON COUNTRY PARK NORTH	TQ612913	6	2013
Essex Field Club	<i>Idaea biselata</i>	insect - moth	Small Fan-footed Wave	Thorndon Park,nr Brentwood	TQ605910	1	1974
Essex Field Club	<i>Idaea biselata</i>	insect - moth	Small Fan-footed Wave	Ingrave,nr Brentwood	TQ623922	1	1960
Essex Field Club	<i>Idaea biselata</i>	insect - moth	Small Fan-footed Wave	BRENTWOOD - THORNDON COUNTRY PARK NORTH	TQ612913	2	2013
Essex Field Club	<i>Idaea dimidiata</i>	insect - moth	Single-dotted Wave	Thorndon Park,nr Brentwood	TQ605910	1	1974
Essex Field Club	<i>Idaea dimidiata</i>	insect - moth	Single-dotted Wave	Thorndon Country Park,Brentwood	TQ605910	1	1973
Essex Field Club	<i>Idaea dimidiata</i>	insect - moth	Single-dotted Wave	Ingrave,nr Brentwood	TQ623922	1	1960
Essex Field Club	<i>Idaea dimidiata</i>	insect - moth	Single-dotted Wave	Hatch Road, Pilgrims Hatch	TQ585958	2	2007
Essex Field Club	<i>Idaea dimidiata</i>	insect - moth	Single-dotted Wave	BRENTWOOD - THORNDON COUNTRY PARK NORTH	TQ612913	1	2013
Essex Field Club	<i>Idaea emarginata</i>	insect - moth	Small Scallop	Ingrave,nr Brentwood	TQ623922	1	1960
Essex Field Club	<i>Idaea fuscovenosa</i>	insect - moth	Dwarf Cream Wave	Thorndon Park,nr Brentwood	TQ605910	1	1974
Essex Field Club	<i>Idaea fuscovenosa</i>	insect - moth	Dwarf Cream Wave	Thorndon Country Park,Brentwood	TQ605910	1	1973
Essex Field Club	<i>Idaea fuscovenosa</i>	insect - moth	Dwarf Cream Wave	Home	TQ603947	1	2014
Essex Field Club	<i>Idaea rusticata</i>	insect - moth	Least Carpet	TQ6091	TQ6091	1	1974
Essex Field Club	<i>Idaea rusticata</i>	insect - moth	Least Carpet	Thorndon Park	TQ6091	1	1973
Essex Field Club	<i>Idaea rusticata</i>	insect - moth	Least Carpet	Thorndon Country Park North	TQ605913	1	2009
Essex Field Club	<i>Idaea rusticata</i>	insect - moth	Least Carpet	Thorndon Country Park	TQ605914	1	2013
Essex Field Club	<i>Idaea rusticata</i>	insect - moth	Least Carpet	Ingrave,nr Brentwood	TQ623922	1	1960
Essex Field Club	<i>Idaea rusticata</i>	insect - moth	Least Carpet	Hatch Road, Pilgrims Hatch	TQ585958	1	2007
Essex Field Club	<i>Idaea rusticata</i>	insect - moth	Least Carpet	Great Warley: CM13 3AG	TQ589917	1	2016
Essex Field Club	<i>Idaea rusticata</i>	insect - moth	Least Carpet	BRENTWOOD - THORNDON COUNTRY PARK NORTH	TQ612913	1	2009
Essex Field Club	<i>Idaea seriata</i>	insect - moth	Small Dusty Wave	TQ6091	TQ6091	1	1974
Essex Field Club	<i>Idaea seriata</i>	insect - moth	Small Dusty Wave	Ingrave,nr Brentwood	TQ623922	1	1960
Essex Field Club	<i>Idaea seriata</i>	insect - moth	Small Dusty Wave	Great Warley: CM13 3AG	TQ589917	2	2016

Essex Field Club	<i>Idea serciata</i>	insect - moth	Small Dusty Wave	Great Warley	TQ589917	3	2014
Essex Field Club	<i>Idea straminata</i>	insect - moth	Plain Wave	Ingrave,nr Brentwood	TQ623922	1	1960
Essex Field Club	<i>Idea straminata</i>	insect - moth	Plain Wave	Thorndon Country Park,Brentwood	TQ605910	1	1973
Essex Field Club	<i>Idea straminata</i>	insect - moth	Plain Wave	Thorndon Park,nr Brentwood	TQ605910	1	1974
Essex Field Club	<i>Idea subsericeata</i>	insect - moth	Satin Wave	BRENTWOOD - NEAR LITTLE WARLEY COMMON, THORNDON COUNTRY PARK NOR	TQ605912	1	2010
Essex Field Club	<i>Idea subsericeata</i>	insect - moth	Satin Wave	Thorndon Country Park North, Little Warley Common (mixed wood)	TQ605912	1	2010
Essex Field Club	<i>Idea trigeminata</i>	insect - moth	Treble Brown Spot	TQ6091	TQ6091	1	1974
Essex Field Club	<i>Idea trigeminata</i>	insect - moth	Treble Brown Spot	Thorndon Park	TQ6091	1	1973
Essex Field Club	<i>Idea trigeminata</i>	insect - moth	Treble Brown Spot	Ingrave,nr Brentwood	TQ623922	1	1960
Essex Field Club	<i>Idea trigeminata</i>	insect - moth	Treble Brown Spot	Crow Green Fishing Lake	TQ585967	1	2009
Essex Field Club	<i>Idea trigeminata</i>	insect - moth	Treble Brown Spot	BRENTWOOD - THORNDON COUNTRY PARK NORTH	TQ612913	1	2010
Essex Field Club	<i>Ilex aquifolium</i>	flowering plant	Holly	Mountnessing C.P.	TQ6297	1	2017
Essex Field Club	<i>Ilex aquifolium</i>	flowering plant	Holly	Kelvedon Hatch	TQ5898	1	2015
Essex Field Club	<i>Ilex aquifolium</i>	flowering plant	Holly	Kelvedon Hatch	TQ5798	1	2015
Essex Field Club	<i>Ilex aquifolium</i>	flowering plant	Holly	Kelvedon Hatch	TQ5797	1	2015
Essex Field Club	<i>Ilex aquifolium</i>	flowering plant	Holly	High Wood , Pilgrims Hatch	TQ5895	1	2018
Essex Field Club	<i>Ilex aquifolium</i>	flowering plant	Holly	Heard's Farm, Brentwood	TQ6097	1	2011
Essex Field Club	<i>Ilex aquifolium</i>	flowering plant	Holly	Harold Wood NEE, Harold Park	TQ5591	1	2008
Essex Field Club	<i>Ilex aquifolium</i>	flowering plant	Holly	Harold Hill S	TQ5491	1	2006
Essex Field Club	<i>Ilex aquifolium</i>	flowering plant	Holly	Harold Hill E	TQ5592	1	2010
Essex Field Club	<i>Ilex aquifolium</i>	flowering plant	Holly	Hampden Wood	TQ5992	1	2010
Essex Field Club	<i>Ilex aquifolium</i>	flowering plant	Holly	Furze Wood, Kelvedon Hatch	TQ5898	1	2015
Essex Field Club	<i>Ilex aquifolium</i>	flowering plant	Holly	Frog Street caravan camp site and Alders Wood	TQ5797	1	2015
Essex Field Club	<i>Ilex aquifolium</i>	flowering plant	Holly	Doddinghurst, Wishfields Farm Marsh	TQ5896	1	2013
Essex Field Club	<i>Ilex aquifolium</i>	flowering plant	Holly	Doddinghurst common, Kelvedon Hatch	TQ5798	1	2015
Essex Field Club	<i>Ilex aquifolium</i>	flowering plant	Holly	Navestock C.P., Horsemanside	TQ5496	1	2018
Essex Field Club	<i>Ilex aquifolium</i>	flowering plant	Holly	Navestock C.P., Navestock Hall area	TQ5498	1	2018
Essex Field Club	<i>Ilex aquifolium</i>	flowering plant	Holly	Navestock, Noak Hill, St Thomas churchyard	TQ5498	1	1983
Essex Field Club	<i>Ilex aquifolium</i>	flowering plant	Holly	Weald Country Park W	TQ5694	1	2008

Essex Field Club	<i>Ilex aquifolium</i>	flowering plant	Holly	Weald Country Park SW corner	TQ5693	1	2008
Essex Field Club	<i>Ilex aquifolium</i>	flowering plant	Holly	Weald Country Park SE corner	TQ5793	1	2008
Essex Field Club	<i>Ilex aquifolium</i>	flowering plant	Holly	Weald Country Park NW corner	TQ5695	1	2008
Essex Field Club	<i>Ilex aquifolium</i>	flowering plant	Holly	Weald Country Park NE corner	TQ5795	1	2008
Essex Field Club	<i>Ilex aquifolium</i>	flowering plant	Holly	Weald Country Park E	TQ5794	1	2008
Essex Field Club	<i>Ilex aquifolium</i>	flowering plant	Holly	Warley Hospital	TQ5992	1	2010
Essex Field Club	<i>Ilex aquifolium</i>	flowering plant	Holly	The Mores, Bentley Common	TQ5696	1	2018
Essex Field Club	<i>Ilex aquifolium</i>	flowering plant	Holly	St Nicholas churchyard, Kelvedon Hatch	TQ5698	1	2018
Essex Field Club	<i>Ilex aquifolium</i>	flowering plant	Holly	Romford, Duck Wood	TQ5592	1	1979
Essex Field Club	<i>Ilex aquifolium</i>	flowering plant	Holly	Park Wood, north, Doddinghurst	TQ5998	1	2015
Essex Field Club	<i>Ilex aquifolium</i>	flowering plant	Holly	Park Wood, Doddinghurst	TQ5997	1	2015
Essex Field Club	<i>Ilex aquifolium</i>	flowering plant	Holly	No 2 ancient wood fragment, Doddinghurst	TQ5897	1	2016
Essex Field Club	<i>Ilex aquifolium</i>	flowering plant	Holly	No 1 ancient wood fragment, Doddinghurst	TQ5897	1	2016
Essex Field Club	<i>Ilex aquifolium</i>	flowering plant	Holly	Doddinghurst	TQ5997	1	2015
Essex Field Club	<i>Ilex aquifolium</i>	flowering plant	Holly	Dagwood Woods, South, Doddinghurst	TQ5898	1	2015
Essex Field Club	<i>Ilex aquifolium</i>	flowering plant	Holly	Alexander Lane, Shenfield	TQ6195	1	2008
Essex Field Club	<i>Ilex aquifolium</i>	flowering plant	Holly	Brentwood, Gibblings Shaw	TQ5791	1	1979
Essex Field Club	<i>Ilex aquifolium</i>	flowering plant	Holly	Brentwood, Clement's Wood & housing estate	TQ5892	1	2013
Essex Field Club	<i>Ilex aquifolium</i>	flowering plant	Holly	Brentwood, Clement's Wood & housing estate	TQ5891	1	2013
Essex Field Club	<i>Ilex aquifolium</i>	flowering plant	Holly	Brentwood, Boyles Shaw	TQ5791	1	1979
Essex Field Club	<i>Ilex aquifolium</i>	flowering plant	Holly	Brentwood Central	TQ5993	1	2009
Essex Field Club	<i>Ilex aquifolium</i>	flowering plant	Holly	Brentwood C.P., Warley Place, Great Warley.	TQ5891	1	2014
Essex Field Club	<i>Ilex aquifolium</i>	flowering plant	Holly	Brentwood C.P., Warley Gap	TQ5991	1	2018
Essex Field Club	<i>Ilex aquifolium</i>	flowering plant	Holly	Brentwood C.P., Pilgrims Hatch, Hall Lane	TQ6096	1	2017
Essex Field Club	<i>Ilex aquifolium</i>	flowering plant	Holly	Brentwood C.P., Fitzwalters	TQ6197	1	2017
Essex Field Club	<i>Ilex aquifolium</i>	flowering plant	Holly	Brentwood C.P., Shenfield Hall church	TQ6095	1	2017
Essex Field Club	<i>Ilex aquifolium</i>	flowering plant	Holly	Brentwood	TQ5896	2	2014
Essex Field Club	<i>Ilex aquifolium</i>	flowering plant	Holly	Bentley golf course, Brentwood	TQ5797	1	2015

Essex Field Club	<i>Ilex aquifolium</i>	flowering plant	Holly	Beacon Hill triangle wood	TQ5698	1	2018
Essex Field Club	<i>Ilex aquifolium</i>	flowering plant	Holly	Ashwells Farm Wood, Brentwood	TQ5797	1	2014
Essex Field Club	<i>Ilex aquifolium</i>	flowering plant	Holly	Brentwood, Hart's Wood	TQ6092	1	2018
Essex Field Club	<i>Ilex aquifolium</i>	flowering plant	Holly	Brentwood, Ingrave, churchyard	TQ6291	1	2016
Essex Field Club	<i>Ilex aquifolium</i>	flowering plant	Holly	Dagwood woods, East, Doddinghurst	TQ5998	1	2015
Essex Field Club	<i>Ilex aquifolium</i>	flowering plant	Holly	Dagnam Park (The Manor LNR) SW	TQ5492	1	2010
Essex Field Club	<i>Ilex aquifolium</i>	flowering plant	Holly	Dagnam Park (The Manor LNR) SE	TQ5592	1	2010
Essex Field Club	<i>Ilex aquifolium</i>	flowering plant	Holly	Dagnam Park (The Manor LNR) Ponds: Duck Wood Duck Pond @ 5563923	TQ556923	1	2010
Essex Field Club	<i>Ilex aquifolium</i>	flowering plant	Holly	Dagnam Park (The Manor LNR) Ponds: Duck Wood Base Pond @ 5566923	TQ556923	1	2011
Essex Field Club	<i>Ilex aquifolium</i>	flowering plant	Holly	Dagnam Park (The Manor LNR) NW extension	TQ5493	1	2013
Essex Field Club	<i>Ilex aquifolium</i>	flowering plant	Holly	Dagnam Park (The Manor LNR) NW	TQ5493	1	2010
Essex Field Club	<i>Ilex aquifolium</i>	flowering plant	Holly	Dagnam Park (The Manor LNR) NE extension	TQ5593	1	2013
Essex Field Club	<i>Ilex aquifolium</i>	flowering plant	Holly	Dagnam Park (The Manor LNR) NE	TQ5593	1	2010
Essex Field Club	<i>Ilex aquifolium</i>	flowering plant	Holly	Dagnam Park (The Manor LNR) Duck Wood	TQ5592	1	2005
Essex Field Club	<i>Ilex aquifolium</i>	flowering plant	Holly	Brizes Wood, Kelvedon Hatch	TQ5698	1	2018
Essex Field Club	<i>Ilex aquifolium</i>	flowering plant	Holly	Brickhouse Wood	TQ5996	1	2017
Essex Field Club	<i>Ilex aquifolium</i>	flowering plant	Holly	Brentwood, The Mores	TQ5696	1	2010
Essex Field Club	<i>Ilex aquifolium</i>	flowering plant	Holly	Brentwood, Pilgrims Hatch	TQ5895	1	2014
Essex Field Club	<i>Ilex aquifolium</i>	flowering plant	Holly	Brentwood, Little Warley Common	TQ6091	1	2018
Essex Field Club	<i>Ilex x altaclerensis</i>	flowering plant	<i>I. aquifolium</i> x <i>perado</i>	St Pauls Churchyard, Bentley Common	TQ5696	1	2018
Essex Field Club	<i>Ilex x altaclerensis</i>	flowering plant	<i>I. aquifolium</i> x <i>perado</i>	Kelevedon Hatch North of The Moores	TQ5696	1	2018
Essex Field Club	<i>Ilex x altaclerensis</i>	flowering plant	<i>I. aquifolium</i> x <i>perado</i>	Brentwood, Clement's Wood & housing estate	TQ5891	1	2013
Essex Field Club	<i>Ilex x altaclerensis</i>	flowering plant	<i>I. aquifolium</i> x <i>perado</i>	Brentwood C.P., Warley Gap	TQ5991	1	2018
Essex Field Club	<i>Ilex x altaclerensis</i>	flowering plant	<i>I. aquifolium</i> x <i>perado</i>	Beacon Hill triangle wood	TQ5698	1	2018

Essex Field Club	<i>Ilione albiseta</i>	insect - true fly (Diptera)		Dagnam Park, s113f	TQ552928	1	1980
Essex Field Club	<i>Ilione albiseta</i>	insect - true fly (Diptera)		Dagnam Park, s28g	TQ548935	1	1980
Essex Field Club	<i>Ilione albiseta</i>	insect - true fly (Diptera)		Dagnam Park, s95e	TQ545929	1	1980
Essex Field Club	<i>Ilisia maculata</i>	insect - true fly (Diptera)		The Mores	TQ565966	1	1983
Essex Field Club	<i>Ilisia maculata</i>	insect - true fly (Diptera)		Dagnam Park, s12d	TQ550937	1	1977
Essex Field Club	<i>Ilisia maculata</i>	insect - true fly (Diptera)		Dagnam Park	TQ5593	1	1982
Essex Field Club	<i>Ilisia maculata</i>	insect - true fly (Diptera)		Dagnam Park	TQ550930	1	1977
Essex Field Club	<i>Ilisia occoecata</i>	insect - true fly (Diptera)		Dagnam Park, s78e	TQ553931	1	1980
Essex Field Club	<i>Ilisia occoecata</i>	insect - true fly (Diptera)		Weald Park	TQ575952	1	1976
Essex Field Club	<i>Ilyocoris cimicoides</i>	insect - true bug (Hemiptera)		Dagnam Park	TQ550930	1	1981
Essex Field Club	<i>Ilythea spilota</i>	insect - true fly (Diptera)		Harold Hill, Tring Gardens (garden)	TQ544927	1	1997
Essex Field Club	<i>Ilythea spilota</i>	insect - true fly (Diptera)		Dagnam Park, s78f	TQ553931	1	1979
Essex Field Club	<i>Ilythea spilota</i>	insect - true fly (Diptera)		Dagnam Park, s62d	TQ549932	1	1978
Essex Field Club	<i>Ilythea spilota</i>	insect - true fly (Diptera)		Dagnam Park, s105f	TQ555929	1	1977
Essex Field Club	<i>Impatiens glandulifera</i>	flowering plant	Indian Balsam	Weald Country Park W	TQ5694	1	2008
Essex Field Club	<i>Impatiens glandulifera</i>	flowering plant	Indian Balsam	Weald Country Park SW corner	TQ5693	1	2008
Essex Field Club	<i>Impatiens glandulifera</i>	flowering plant	Indian Balsam	Weald Country Park E	TQ5794	1	2008
Essex Field Club	<i>Impatiens glandulifera</i>	flowering plant	Indian Balsam	The Mores, Bentley Common	TQ5696	1	2018
Essex Field Club	<i>Impatiens glandulifera</i>	flowering plant	Indian Balsam	Heard's Farm, Brentwood	TQ6097	1	2011
Essex Field Club	<i>Impatiens glandulifera</i>	flowering plant	Indian Balsam	Harold Wood NEE, Harold Park	TQ5591	1	2008
Essex Field Club	<i>Impatiens glandulifera</i>	flowering plant	Indian Balsam	Doddinghurst, Days lane, SRV	TQ5896	1	2013
Essex Field Club	<i>Impatiens glandulifera</i>	flowering plant	Indian Balsam	Doddinghurst C.P., Emblems Farm, Swallows Cross	TQ6098	1	2017
Essex Field Club	<i>Impatiens glandulifera</i>	flowering plant	Indian Balsam	Doddinghurst	TQ5998	1	2015
Essex Field Club	<i>Impatiens glandulifera</i>	flowering plant	Indian Balsam	Brentwood, Warley Place	TQ5891	1	2016

Essex Field Club	<i>Impatiens glandulifera</i>	flowering plant	Indian Balsam	Brentwood C.P., Pilgrims Hatch, Chainbridge Farm	TQ6196	1	2017
Essex Field Club	<i>Impatiens glandulifera</i>	flowering plant	Indian Balsam	Brentwood C.P., Fitzwalters	TQ6197	1	2017
Essex Field Club	<i>Impatiens glandulifera</i>	flowering plant	Indian Balsam	Brentwood	TQ5896	1	2014
EFC Schemes	<i>Impatiens glandulifera</i>	flowering plant	Indian Balsam	Weald Country Park	TQ571945	1	2013
Essex Field Club	<i>Impatiens parviflora</i>	flowering plant	Small Balsam	Brentwood C.P., Warley Place, Great Warley.	TQ5891	1	2014
Essex Field Club	<i>Impatiens parviflora</i>	flowering plant	Small Balsam	Brentwood, Hart's Wood	TQ6092	1	2018
Essex Field Club	<i>Incertella albipalpis</i>	insect - true fly (Diptera)		Dagnam Park, s84c	TQ547930	1	1980
Essex Field Club	<i>Incertella antennata</i>	insect - true fly (Diptera)		Dagnam Park, s113c	TQ552928	1	1989
Essex Field Club	<i>Incurvaria masculella</i>	insect - moth	a moth	BRENTWOOD - THORNDON COUNTRY PARK NORTH	TQ612913	2	2013
Essex Field Club	<i>Incurvaria masculella</i>	insect - moth	a moth	Brentwood: London Road Cemetery	TQ586934	1	2012
Essex Field Club	<i>Incurvaria masculella</i>	insect - moth	a moth	Thorndon Country Park	TQ6091	1	2015
Essex Field Club	<i>Incurvaria masculella</i>	insect - moth	a moth	Thorndon Park Forest	TQ608912	1	1985
Essex Field Club	<i>Incurvaria masculella</i>	insect - moth	a moth	Weald Park, Foxdown Wood	TQ574950	1	1985
Essex Field Club	<i>Incurvaria oehlmanniella</i>	insect - moth	a moth	Thorndon Country Park North, Little Warley Common (mixed wood)	TQ605912	1	2010
Essex Field Club	<i>Incurvaria oehlmanniella</i>	insect - moth	a moth	BRENTWOOD - NEAR LITTLE WARLEY COMMON, THORNDON COUNTRY PARK NOR	TQ605912	1	2010
Essex Field Club	<i>Inocybe assimilata</i>	fungus		Weald Country Park E	TQ5794	1	2005
Essex Field Club	<i>Inocybe assimilata</i>	fungus		Weald Country Park SE corner	TQ5793	2	2006
Essex Field Club	<i>Inocybe asterospora</i>	fungus		Brentwood: Warley Place (TQ5890 and TQ5891)	TQ59	1	2013
Essex Field Club	<i>Inocybe asterospora</i>	fungus		Thorndon Park North (decid woods)	TQ6091	1	2015
Essex Field Club	<i>Inocybe asterospora</i>	fungus		Weald Country Park E	TQ5794	2	2006
Essex Field Club	<i>Inocybe curvipes</i>	fungus		Weald Country Park E	TQ5794	2	2006
Essex Field Club	<i>Inocybe geophylla</i>	fungus		Weald Country Park NE corner	TQ5795	1	2006
Essex Field Club	<i>Inocybe geophylla</i>	fungus		Weald Country Park E	TQ5794	1	2006
Essex Field Club	<i>Inocybe geophylla</i>	fungus		Dagnam Park (The Manor LNR) SW	TQ5492	1	2010
Essex Field Club	<i>Inocybe geophylla</i>	fungus		Brentwood: Coxtie Green, The Mores (mainly TQ5696)	TQ59	1	2010

Essex Field Club	<i>Inocybe geophylla</i> var. <i>geophylla</i>	fungus		Weald Country Park E	TQ5794	1	2006
Essex Field Club	<i>Inocybe geophylla</i> var. <i>lilacina</i>	fungus		Weald Country Park E	TQ5794	2	2006
Essex Field Club	<i>Inocybe praetervisa</i>	fungus		Weald Country Park NE corner	TQ5795	1	2006
Essex Field Club	<i>Inocybe praetervisa</i>	fungus		Brentwood: Coxtie Green, The Mores (mainly TQ5696)	TQ59	1	2010
Essex Field Club	<i>Inocybe rimosa</i>	fungus		Brentwood: Coxtie Green, The Mores (mainly TQ5696)	TQ59	1	2010
Essex Field Club	<i>Inocybe sindonia</i>	fungus		Weald Country Park SW corner	TQ5693	1	2013
Essex Field Club	<i>Inocybe striata</i>	fungus		Weald Country Park E	TQ5794	2	2006
Essex Field Club	<i>Inonotus hispidus</i>	fungus		Dagnam Park (The Manor LNR) NE	TQ5593	1	2010
Essex Field Club	<i>Ipimorpha subtusa</i>	insect - moth	Olive	Ingrave, nr Brentwood	TQ623922	1	1968
Essex Field Club	<i>Iris foetidissima</i>	flowering plant	Stinking Iris	Park Wood, north, Doddinghurst	TQ5998	2	2015
Essex Field Club	<i>Iris foetidissima</i>	flowering plant	Stinking Iris	St Nicholas churchyard, Kelvedon Hatch	TQ5698	1	2018
Essex Field Club	<i>Iris foetidissima</i>	flowering plant	Stinking Iris	St Pauls Churchyard, Bentley Common	TQ5696	1	2018
Essex Field Club	<i>Iris foetidissima</i>	flowering plant	Stinking Iris	Weald Country Park NW corner	TQ5695	1	2008
Essex Field Club	<i>Iris foetidissima</i>	flowering plant	Stinking Iris	Weald Country Park SW corner	TQ5693	1	2008
Essex Field Club	<i>Iris foetidissima</i>	flowering plant	Stinking Iris	Navestock C.P., Horsemanside	TQ5496	1	2018
Essex Field Club	<i>Iris foetidissima</i>	flowering plant	Stinking Iris	Kelvedon Hatch	TQ5798	1	2015
Essex Field Club	<i>Iris foetidissima</i>	flowering plant	Stinking Iris	Brentwood Central	TQ5993	1	2009
Essex Field Club	<i>Iris foetidissima</i>	flowering plant	Stinking Iris	Brentwood C.P., Hutton	TQ6295	1	2017
Essex Field Club	<i>Iris foetidissima</i>	flowering plant	Stinking Iris	Brentwood	TQ5896	2	2014
Essex Field Club	<i>Iris foetidissima</i>	flowering plant	Stinking Iris	Beacon Hill triangle wood	TQ5698	1	2018
Essex Field Club	<i>Iris foetidissima</i>	flowering plant	Stinking Iris	Ashwells monad, Bentley Common	TQ5796	1	2018
Essex Field Club	<i>Iris pseudacorus</i>	flowering plant	Yellow Iris	Kelvedon Hatch	TQ5798	1	2015
Essex Field Club	<i>Iris pseudacorus</i>	flowering plant	Yellow Iris	Heard's Farm, Brentwood	TQ6097	1	2011
Essex Field Club	<i>Iris pseudacorus</i>	flowering plant	Yellow Iris	Frog Street pond, Doddinghurst	TQ573978	1	2015
Essex Field Club	<i>Iris pseudacorus</i>	flowering plant	Yellow Iris	Doddinghurst	TQ5998	1	2015
Essex Field Club	<i>Iris pseudacorus</i>	flowering plant	Yellow Iris	Doddinghurst	TQ5898	3	2015
Essex Field Club	<i>Iris pseudacorus</i>	flowering plant	Yellow Iris	Doddinghurst	TQ5896	1	2014
Essex Field Club	<i>Iris pseudacorus</i>	flowering plant	Yellow Iris	Mountnessing C.P.	TQ6297	1	2017



Essex Field Club	<i>Iris pseudacorus</i>	flowering plant	Yellow Iris	Navestock C.P., Navestock Hall area	TQ5498	1	2018
Essex Field Club	<i>Iris pseudacorus</i>	flowering plant	Yellow Iris	Park Wood, north, Doddinghurst	TQ5998	1	2015
Essex Field Club	<i>Iris pseudacorus</i>	flowering plant	Yellow Iris	Romford, Duck Wood	TQ5592	1	1979
Essex Field Club	<i>Iris pseudacorus</i>	flowering plant	Yellow Iris	Shenfield Common pond	TQ6093	1	2003
Essex Field Club	<i>Iris pseudacorus</i>	flowering plant	Yellow Iris	Shenfield Common, southern edge	TQ6093	1	2011
Essex Field Club	<i>Iris pseudacorus</i>	flowering plant	Yellow Iris	Weald Country Park E	TQ5794	1	2008
Essex Field Club	<i>Iris pseudacorus</i>	flowering plant	Yellow Iris	Weald Country Park W	TQ5694	1	2008
Essex Field Club	<i>Iris pseudacorus</i>	flowering plant	Yellow Iris	Dagwood Woods, North, Doddinghurst	TQ5898	1	2015
Essex Field Club	<i>Iris pseudacorus</i>	flowering plant	Yellow Iris	Dagnam Park (The Manor LNR) SW	TQ5492	1	2010
Essex Field Club	<i>Iris pseudacorus</i>	flowering plant	Yellow Iris	Ashwells Road pond, Bentley Common	TQ5796	1	2018
Essex Field Club	<i>Iris pseudacorus</i>	flowering plant	Yellow Iris	Bentley golf course, Brentwood	TQ5797	1	2015
Essex Field Club	<i>Iris pseudacorus</i>	flowering plant	Yellow Iris	Brentwood	TQ5896	1	2014
Essex Field Club	<i>Iris pseudacorus</i>	flowering plant	Yellow Iris	Brentwood C.P., Thorndon Country Park	TQ6091	1	2017
Essex Field Club	<i>Iris pseudacorus</i>	flowering plant	Yellow Iris	Brentwood C.P., Warley Place, Great Warley.	TQ5891	1	2014
Essex Field Club	<i>Iris pseudacorus</i>	flowering plant	Yellow Iris	Brentwood Central	TQ5993	1	2009
Essex Field Club	<i>Iris pseudacorus</i>	flowering plant	Yellow Iris	Brentwood, Hart's Wood	TQ6092	1	2018
Essex Field Club	<i>Iris pseudacorus</i>	flowering plant	Yellow Iris	Dagnam Park (The Manor LNR) Duck Wood	TQ5592	1	2005
Essex Field Club	<i>Iris pseudacorus</i>	flowering plant	Yellow Iris	Dagnam Park (The Manor LNR) Ponds: Round Pond @ 549933	TQ549933	2	2010
Essex Field Club	<i>Iris pseudacorus</i>	flowering plant	Yellow Iris	Dagnam Park (The Manor LNR) Ponds: Perch Pond @ 547931	TQ547931	1	1979
Essex Field Club	<i>Iris pseudacorus</i>	flowering plant	Yellow Iris	Dagnam Park (The Manor LNR) Ponds: Duck Wood Top Pond @ 55569241	TQ555924	1	2011
Essex Field Club	<i>Iris pseudacorus</i>	flowering plant	Yellow Iris	Dagnam Park (The Manor LNR) NW extension	TQ5493	1	2013
Essex Field Club	<i>Iris pseudacorus</i>	flowering plant	Yellow Iris	Dagnam Park (The Manor LNR) NW	TQ5493	3	2010
Essex Field Club	<i>Iris pseudacorus</i>	flowering plant	Yellow Iris	Dagnam Park (The Manor LNR) NE	TQ5593	1	2010

Essex Field Club	<i>Ischiolepta nitida</i>	insect - true fly (Diptera)		Dagnam Park, s16f	TQ546936	1	1978
Essex Field Club	<i>Ischiolepta pusilla</i>	insect - true fly (Diptera)		Weald Park	TQ5795	1	1976
Essex Field Club	<i>Ischiolepta pusilla</i>	insect - true fly (Diptera)		Pilgrims Hatch	TQ5798	1	1977
Essex Field Club	<i>Ischiolepta pusilla</i>	insect - true fly (Diptera)		Harold Hill, Tring Gardens (garden)	TQ544927	7	1999
Essex Field Club	<i>Ischiolepta pusilla</i>	insect - true fly (Diptera)		Dagnam Park, s61e	TQ548932	1	1978
Essex Field Club	<i>Ischiolepta pusilla</i>	insect - true fly (Diptera)		Dagnam Park, s118	TQ547927	1	1981
Essex Field Club	<i>Ischiolepta pusilla</i>	insect - true fly (Diptera)		Dagnam Park, s108c	TQ547928	1	1980
Essex Field Club	<i>Ischiolepta pusilla</i>	insect - true fly (Diptera)		Coxtie Green	TQ5596	1	1983
Essex Field Club	<i>Ischnomera sanguinicollis</i>	insect - beetle (Coleoptera)		Dagnam Park	TQ550930	2	1977
Essex Field Club	<i>Ischnopterapion loti</i>	insect - beetle (Coleoptera)		Dagnam Park	TQ550930	1	1984
Essex Field Club	<i>Ischnura elegans</i>	insect - dragonfly (Odonata)	Blue-tailed Damselfly	Essex	TQ582945	1	2000
Essex Field Club	<i>Ischnura elegans</i>	insect - dragonfly (Odonata)	Blue-tailed Damselfly	Essex	TQ584927	1	2000
Essex Field Club	<i>Ischnura elegans</i>	insect - dragonfly (Odonata)	Blue-tailed Damselfly	Essex	TQ587914	1	2000
Essex Field Club	<i>Ischnura elegans</i>	insect - dragonfly (Odonata)	Blue-tailed Damselfly	Essex	TQ590970	1	2000
Essex Field Club	<i>Ischnura elegans</i>	insect - dragonfly (Odonata)	Blue-tailed Damselfly	Essex	TQ600934	2	2000
Essex Field Club	<i>Ischnura elegans</i>	insect - dragonfly (Odonata)	Blue-tailed Damselfly	Essex	TQ619968	1	2000
Essex Field Club	<i>Ischnura elegans</i>	insect - dragonfly (Odonata)	Blue-tailed Damselfly	Essex	TQ620968	1	2000
Essex Field Club	<i>Ischnura elegans</i>	insect - dragonfly (Odonata)	Blue-tailed Damselfly	Thorndon Park Forest	TQ608912	2	1984
Essex Field Club	<i>Ischnura elegans</i>	insect - dragonfly (Odonata)	Blue-tailed Damselfly	Essex	TQ571971	1	2000
Essex Field Club	<i>Ischnura elegans</i>	insect - dragonfly (Odonata)	Blue-tailed Damselfly	Essex	TQ571951	1	2000
Essex Field Club	<i>Ischnura elegans</i>	insect - dragonfly (Odonata)	Blue-tailed Damselfly	Essex	TQ571931	1	2000

Essex Field Club	<i>Ischnura elegans</i>	insect - dragonfly (Odonata)	Blue-tailed Damselfly	Essex	TQ565942	1	2000
Essex Field Club	<i>Ischnura elegans</i>	insect - dragonfly (Odonata)	Blue-tailed Damselfly	Essex	TQ562914	1	2000
Essex Field Club	<i>Ischnura elegans</i>	insect - dragonfly (Odonata)	Blue-tailed Damselfly	Essex	TQ558914	1	2000
Essex Field Club	<i>Ischnura elegans</i>	insect - dragonfly (Odonata)	Blue-tailed Damselfly	Essex	TQ550968	1	2000
Essex Field Club	<i>Ischnura elegans</i>	insect - dragonfly (Odonata)	Blue-tailed Damselfly	Essex	TQ549932	1	2000
Essex Field Club	<i>Ischnura elegans</i>	insect - dragonfly (Odonata)	Blue-tailed Damselfly	Essex	TQ541983	1	2000
Essex Field Club	<i>Ischnura elegans</i>	insect - dragonfly (Odonata)	Blue-tailed Damselfly	Dagnam Park LNR	TQ5593	1	2010
Essex Field Club	<i>Isolepis setacea</i>	flowering plant	Bristle Club-rush	Weald Country Park E	TQ5794	1	2008
Essex Field Club	<i>Isonneuromyia semirufa</i>	insect - true fly (Diptera)		Dagnam Park (golf course)	TQ557931	1	1976
Essex Field Club	<i>Isonneuromyia semirufa</i>	insect - true fly (Diptera)		Dagnam Park, s107	TQ546928	1	1992
Essex Field Club	<i>Isonneuromyia semirufa</i>	insect - true fly (Diptera)		Dagnam Park, s96e	TQ546929	1	1977
Essex Field Club	<i>Isothecium alopecuroides</i>	moss	Larger Mouse-tail Moss	Brentwood, The Osiers	TQ5593	1	1981
Essex Field Club	<i>Jassargus distinguendus</i>	insect - true bug (Hemiptera)		Weald Park	TQ570947	1	1984
Essex Field Club	<i>Javesella pellucida</i>	insect - true bug (Hemiptera)		Weald Park, Marsh	TQ568947	1	1985
Essex Field Club	<i>Javesella pellucida</i>	insect - true bug (Hemiptera)		Shenfield Station (NE17): S9	TQ6195	1	2004
Essex Field Club	<i>Javesella pellucida</i>	insect - true bug (Hemiptera)		Shenfield Station (NE17): S8	TQ6195	1	2004
Essex Field Club	<i>Javesella pellucida</i>	insect - true bug (Hemiptera)		Shenfield Station (NE17): S7	TQ6195	1	2004
Essex Field Club	<i>Javesella pellucida</i>	insect - true bug (Hemiptera)		Shenfield Station (NE17): S6	TQ6195	1	2004
Essex Field Club	<i>Javesella pellucida</i>	insect - true bug (Hemiptera)		Shenfield Station (NE17): S4	TQ6195	1	2004
Essex Field Club	<i>Javesella pellucida</i>	insect - true bug (Hemiptera)		Shenfield Station (NE17): S10	TQ6195	1	2004
Essex Field Club	<i>Javesella pellucida</i>	insect - true bug (Hemiptera)		Dagnam Park	TQ550930	1	1984
Essex Field Club	<i>Jodis lactearia</i>	insect - moth	Little Emerald	Thorndon Park,nr Brentwood	TQ605910	1	1974

Essex Field Club	<i>Jodis lactearia</i>	insect - moth	Little Emerald	Thorndon Country Park, Brentwood	TQ605910	1	1973
Essex Field Club	<i>Jodis lactearia</i>	insect - moth	Little Emerald	Ingrave, nr Brentwood	TQ623922	1	1960
Essex Field Club	<i>Juglans regia</i>	flowering plant	Walnut	Bentley Common S of The Mores	TQ5696	1	2018
Essex Field Club	<i>Juglans regia</i>	flowering plant	Walnut	Brentwood C.P., Hutton	TQ6295	1	2017
Essex Field Club	<i>Juglans regia</i>	flowering plant	Walnut	High Wood, Pilgrims Hatch	TQ5894	1	2018
Essex Field Club	<i>Juglans regia</i>	flowering plant	Walnut	St Nicholas churchyard, Kelvedon Hatch	TQ5698	1	2018
Essex Field Club	<i>Juncus acutiflorus</i>	flowering plant	Sharp-flowered Rush	Weald Country Park E	TQ5794	1	2008
Essex Field Club	<i>Juncus acutiflorus</i>	flowering plant	Sharp-flowered Rush	Dagnam Park (The Manor LNR) NE	TQ5593	2	2010
Essex Field Club	<i>Juncus articulatus</i>	flowering plant	Jointed Rush	Weald Country Park W	TQ5694	1	2008
Essex Field Club	<i>Juncus articulatus</i>	flowering plant	Jointed Rush	Weald Country Park E	TQ5794	1	2008
Essex Field Club	<i>Juncus articulatus</i>	flowering plant	Jointed Rush	Shenfield Common pond	TQ6093	1	2003
Essex Field Club	<i>Juncus articulatus</i>	flowering plant	Jointed Rush	Dagnam Park (The Manor LNR) Ponds: Round Pond @ 549933	TQ549933	1	2000
Essex Field Club	<i>Juncus articulatus</i>	flowering plant	Jointed Rush	Dagnam Park (The Manor LNR) Ponds: Perch Pond @ 547931	TQ547931	1	2010
Essex Field Club	<i>Juncus articulatus</i>	flowering plant	Jointed Rush	Dagnam Park (The Manor LNR) NW	TQ5493	2	2010
Essex Field Club	<i>Juncus articulatus</i>	flowering plant	Jointed Rush	Dagnam Park (The Manor LNR) NE	TQ5593	1	2010
Essex Field Club	<i>Juncus articulatus</i>	flowering plant	Jointed Rush	Brentwood Central	TQ5993	1	2009
Essex Field Club	<i>Juncus articulatus</i>	flowering plant	Jointed Rush	Brentwood C.P., Thorndon Country Park	TQ6091	1	2017
Essex Field Club	<i>Juncus bufonius</i>	flowering plant	Toad Rush	Weald Country Park W	TQ5694	1	2008
Essex Field Club	<i>Juncus bufonius</i>	flowering plant	Toad Rush	Weald Country Park NW corner	TQ5695	1	2008
Essex Field Club	<i>Juncus bufonius</i>	flowering plant	Toad Rush	Weald Country Park E	TQ5794	1	2008
Essex Field Club	<i>Juncus bufonius</i>	flowering plant	Toad Rush	Dagnam Park (The Manor LNR) SE	TQ5592	1	2000
Essex Field Club	<i>Juncus bufonius</i>	flowering plant	Toad Rush	Brentwood, Gibblings Shaw	TQ5791	1	1979
Essex Field Club	<i>Juncus bufonius</i>	flowering plant	Toad Rush	Brentwood Central	TQ5993	1	2009
Essex Field Club	<i>Juncus bulbosus</i>	flowering plant	Bulbous Rush	Holdens Wood	TQ591911	1	1981
Essex Field Club	<i>Juncus conglomeratus</i>	flowering plant	Compact Rush	Dagnam Park (The Manor LNR) SW	TQ5492	1	2010
Essex Field Club	<i>Juncus conglomeratus</i>	flowering plant	Compact Rush	Harold Wood NEE, Harold Park	TQ5591	1	2008
Essex Field Club	<i>Juncus conglomeratus</i>	flowering plant	Compact Rush	Weald Country Park E	TQ5794	1	2008

Essex Field Club	<i>Juncus conglomeratus</i>	flowering plant	Compact Rush	Weald Country Park NW corner	TQ5695	1	2008
Essex Field Club	<i>Juncus conglomeratus</i>	flowering plant	Compact Rush	Weald Country Park W	TQ5694	1	2008
Essex Field Club	<i>Juncus conglomeratus</i>	flowering plant	Compact Rush	Dagnam Park (The Manor LNR) SE	TQ5592	2	2010
Essex Field Club	<i>Juncus conglomeratus</i>	flowering plant	Compact Rush	Dagnam Park (The Manor LNR) Ponds: S pond of pair @ 553931	TQ553931	1	2010
Essex Field Club	<i>Juncus conglomeratus</i>	flowering plant	Compact Rush	Dagnam Park (The Manor LNR) NW extension	TQ5493	1	2013
Essex Field Club	<i>Juncus conglomeratus</i>	flowering plant	Compact Rush	Brentwood, Thorndon Park	TQ6191	1	1979
Essex Field Club	<i>Juncus conglomeratus</i>	flowering plant	Compact Rush	Brentwood, Thrift Wood	TQ6193	1	1987
Essex Field Club	<i>Juncus conglomeratus</i>	flowering plant	Compact Rush	Dagnam Park (The Manor LNR) NE	TQ5593	2	2010
Essex Field Club	<i>Juncus conglomeratus</i>	flowering plant	Compact Rush	Dagnam Park (The Manor LNR) NE extension	TQ5593	1	2013
Essex Field Club	<i>Juncus conglomeratus</i>	flowering plant	Compact Rush	Dagnam Park (The Manor LNR) NW	TQ5493	1	2010
Essex Field Club	<i>Juncus effusus</i>	flowering plant	Soft-rush	Holdens Wood	TQ591911	1	1981
Essex Field Club	<i>Juncus effusus</i>	flowering plant	Soft-rush	Heard's Farm, Brentwood	TQ6097	1	2011
Essex Field Club	<i>Juncus effusus</i>	flowering plant	Soft-rush	Harold Wood NEE, Harold Park	TQ5591	1	2008
Essex Field Club	<i>Juncus effusus</i>	flowering plant	Soft-rush	Harold Hill S	TQ5491	1	2008
Essex Field Club	<i>Juncus effusus</i>	flowering plant	Soft-rush	Frog Street pond, Doddinghurst	TQ573978	1	2015
Essex Field Club	<i>Juncus effusus</i>	flowering plant	Soft-rush	Frog Street caravan camp site and Alders Wood	TQ5797	1	2015
Essex Field Club	<i>Juncus effusus</i>	flowering plant	Soft-rush	Donkey Lane Plantation	TQ5992	1	2010
Essex Field Club	<i>Juncus effusus</i>	flowering plant	Soft-rush	Doddinghurst	TQ5897	1	2015
Essex Field Club	<i>Juncus effusus</i>	flowering plant	Soft-rush	Dagnam Park (The Manor LNR) SW	TQ5492	1	2010
Essex Field Club	<i>Juncus effusus</i>	flowering plant	Soft-rush	Kelvedon Hatch	TQ5798	2	2015
Essex Field Club	<i>Juncus effusus</i>	flowering plant	Soft-rush	Navestock side meadow	TQ5697	1	2018
Essex Field Club	<i>Juncus effusus</i>	flowering plant	Soft-rush	Park Wood, Doddinghurst	TQ5997	1	2015
Essex Field Club	<i>Juncus effusus</i>	flowering plant	Soft-rush	Weald Country Park W	TQ5694	1	2008
Essex Field Club	<i>Juncus effusus</i>	flowering plant	Soft-rush	Weald Country Park NW corner	TQ5695	1	2008
Essex Field Club	<i>Juncus effusus</i>	flowering plant	Soft-rush	Weald Country Park NE corner	TQ5795	1	2008
Essex Field Club	<i>Juncus effusus</i>	flowering plant	Soft-rush	Weald Country Park E	TQ5794	1	2008
Essex Field Club	<i>Juncus effusus</i>	flowering plant	Soft-rush	The Mores, Bentley Common	TQ5696	1	2018
Essex Field Club	<i>Juncus effusus</i>	flowering plant	Soft-rush	Small marsh, Bentley common	TQ5696	1	2018

Essex Field Club	<i>Juncus effusus</i>	flowering plant	Soft-rush	Romford, Duck Wood	TQ5592	1	1979
Essex Field Club	<i>Juncus effusus</i>	flowering plant	Soft-rush	Playing fields, Doddinghurst	TQ5898	1	2015
Essex Field Club	<i>Juncus effusus</i>	flowering plant	Soft-rush	Park Wood, north, Doddinghurst	TQ5998	1	2015
Essex Field Club	<i>Juncus effusus</i>	flowering plant	Soft-rush	Dagnam Park (The Manor LNR) SE	TQ5592	1	2010
Essex Field Club	<i>Juncus effusus</i>	flowering plant	Soft-rush	Dagnam Park (The Manor LNR) Ponds: Round Pond@ 549933	TQ549933	1	2000
Essex Field Club	<i>Juncus effusus</i>	flowering plant	Soft-rush	Brentwood, Pilgrims Hatch	TQ5895	1	2014
Essex Field Club	<i>Juncus effusus</i>	flowering plant	Soft-rush	Brentwood, Hart's Wood	TQ6092	1	2018
Essex Field Club	<i>Juncus effusus</i>	flowering plant	Soft-rush	Brentwood Central	TQ5993	1	2009
Essex Field Club	<i>Juncus effusus</i>	flowering plant	Soft-rush	Brentwood C.P., Warley Place, Great Warley.	TQ5891	1	2014
Essex Field Club	<i>Juncus effusus</i>	flowering plant	Soft-rush	Brentwood C.P., Thorndon Country Park	TQ6091	1	2017
Essex Field Club	<i>Juncus effusus</i>	flowering plant	Soft-rush	Brentwood	TQ5896	1	2013
Essex Field Club	<i>Juncus effusus</i>	flowering plant	Soft-rush	Bentley golf course, Brentwood	TQ5797	1	2015
Essex Field Club	<i>Juncus effusus</i>	flowering plant	Soft-rush	Ashwells Road pond, Bentley Common	TQ5796	1	2018
Essex Field Club	<i>Juncus effusus</i>	flowering plant	Soft-rush	Alder Shaw, Navestock	TQ5697	1	2018
Essex Field Club	<i>Juncus effusus</i>	flowering plant	Soft-rush	Brentwood, St Peters churtyard	TQ5793	1	1974
Essex Field Club	<i>Juncus effusus</i>	flowering plant	Soft-rush	Brentwood, Thorndon Park	TQ6191	2	1979
Essex Field Club	<i>Juncus effusus</i>	flowering plant	Soft-rush	Brentwood, Thrift Wood	TQ6193	1	1987
Essex Field Club	<i>Juncus effusus</i>	flowering plant	Soft-rush	Dagnam Park (The Manor LNR) Ponds: near Fir Wood @ 553930	TQ553930	1	2000
Essex Field Club	<i>Juncus effusus</i>	flowering plant	Soft-rush	Dagnam Park (The Manor LNR) Ponds: Duck Wood Links Pond @ 556492	TQ556923	1	2011
Essex Field Club	<i>Juncus effusus</i>	flowering plant	Soft-rush	Dagnam Park (The Manor LNR) Ponds: Duck Wood Base Pond @ 5566923	TQ556923	1	2011
Essex Field Club	<i>Juncus effusus</i>	flowering plant	Soft-rush	Dagnam Park (The Manor LNR) NW extension	TQ5493	1	2013
Essex Field Club	<i>Juncus effusus</i>	flowering plant	Soft-rush	Dagnam Park (The Manor LNR) NW	TQ5493	2	2010
Essex Field Club	<i>Juncus effusus</i>	flowering plant	Soft-rush	Dagnam Park (The Manor LNR) NE extension	TQ5593	1	2013
Essex Field Club	<i>Juncus effusus</i>	flowering plant	Soft-rush	Dagnam Park (The Manor LNR) NE	TQ5593	2	2010

Essex Field Club	<i>Juncus effusus</i>	flowering plant	Soft-rush	Dagnam Park (The Manor LNR) Duck Wood	TQ5592	1	2005
Essex Field Club	<i>Juncus effusus</i>	flowering plant	Soft-rush	Brizes Wood, Kelvedon Hatch	TQ5698	1	2018
Essex Field Club	<i>Juncus effusus</i> var. <i>subglomeratus</i>	flowering plant		Weald Country Park E	TQ5794	1	2008
Essex Field Club	<i>Juncus inflexus</i>	flowering plant	Hard Rush	Harold Wood NEE, Harold Park	TQ5591	1	2008
Essex Field Club	<i>Juncus inflexus</i>	flowering plant	Hard Rush	Harold Hill S	TQ5491	1	2008
Essex Field Club	<i>Juncus inflexus</i>	flowering plant	Hard Rush	Frog Street pond, Doddinghurst	TQ573978	1	2015
Essex Field Club	<i>Juncus inflexus</i>	flowering plant	Hard Rush	Doddinghurst, Wishfields Farm Marsh	TQ5896	1	2013
Essex Field Club	<i>Juncus inflexus</i>	flowering plant	Hard Rush	Heard's Farm, Brentwood	TQ6097	1	2011
Essex Field Club	<i>Juncus inflexus</i>	flowering plant	Hard Rush	Kelvedon Hatch	TQ5798	1	2015
Essex Field Club	<i>Juncus inflexus</i>	flowering plant	Hard Rush	Navestock C.P., Navestock Hall area	TQ5498	1	2018
Essex Field Club	<i>Juncus inflexus</i>	flowering plant	Hard Rush	Shenfield Common pond	TQ6093	1	2003
Essex Field Club	<i>Juncus inflexus</i>	flowering plant	Hard Rush	Weald Country Park E	TQ5794	1	2008
Essex Field Club	<i>Juncus inflexus</i>	flowering plant	Hard Rush	Weald Country Park NE corner	TQ5795	1	2008
Essex Field Club	<i>Juncus inflexus</i>	flowering plant	Hard Rush	Weald Country Park W	TQ5694	1	2008
Essex Field Club	<i>Juncus inflexus</i>	flowering plant	Hard Rush	Doddinghurst	TQ5898	1	2015
Essex Field Club	<i>Juncus inflexus</i>	flowering plant	Hard Rush	Doddinghurst	TQ5897	1	2015
Essex Field Club	<i>Juncus inflexus</i>	flowering plant	Hard Rush	Ashwells monad, Bently Common	TQ5796	1	2018
Essex Field Club	<i>Juncus inflexus</i>	flowering plant	Hard Rush	Brentwood	TQ5896	1	2013
Essex Field Club	<i>Juncus inflexus</i>	flowering plant	Hard Rush	Brentwood Central	TQ5993	1	2009
Essex Field Club	<i>Juncus inflexus</i>	flowering plant	Hard Rush	Brentwood, Hart's Wood	TQ6092	1	2018
Essex Field Club	<i>Juncus inflexus</i>	flowering plant	Hard Rush	Dagnam Park (The Manor LNR) NE	TQ5593	1	2010
Essex Field Club	<i>Juncus inflexus</i>	flowering plant	Hard Rush	Dagnam Park (The Manor LNR) NE extension	TQ5593	1	2013
Essex Field Club	<i>Juncus inflexus</i>	flowering plant	Hard Rush	Dagnam Park (The Manor LNR) NW	TQ5493	1	2010
Essex Field Club	<i>Juncus inflexus</i>	flowering plant	Hard Rush	Dagnam Park (The Manor LNR) NW extension	TQ5493	1	2013
Essex Field Club	<i>Juncus inflexus</i>	flowering plant	Hard Rush	Dagnam Park (The Manor LNR) Ponds: Tennis Court Pond @ 550927	TQ550927	1	2000
Essex Field Club	<i>Juncus inflexus</i>	flowering plant	Hard Rush	Dagnam Park (The Manor LNR) SE	TQ5592	2	2010
Essex Field Club	<i>Juncus inflexus</i>	flowering plant	Hard Rush	Dagnam Park (The Manor LNR) SW	TQ5492	1	2010

Essex Field Club	<i>Juncus tenuis</i>	flowering plant	Slender Rush	Brentwood, Thrift Wood	TQ6093	1	1987
Essex Field Club	<i>Juncus tenuis</i>	flowering plant	Slender Rush	Brentwood, Little Warley Common	TQ6091	1	2018
Essex Field Club	<i>Juncus tenuis</i>	flowering plant	Slender Rush	Brentwood, Hart's Wood	TQ6092	1	2018
Essex Field Club	<i>Juncus x surrejanus</i>	flowering plant	J. acutiflorus x articulatus	Dagnam Park (The Manor LNR) NE	TQ5593	2	2010
Essex Field Club	<i>Juncus x surrejanus</i>	flowering plant	J. acutiflorus x articulatus	Weald Country Park E	TQ5794	1	2008
Essex Field Club	<i>Kaestneria dorsalis</i>	spider (Araneae)		Doddinghurst	TQ589987	3	1999
Essex Field Club	<i>Kaestneria dorsalis</i>	spider (Araneae)		Fitzwalters	TQ618973	2	1999
Essex Field Club	<i>Kaestneria pullata</i>	spider (Araneae)		Weald Park	TQ572948	3	1989
Essex Field Club	<i>Kalcapion semivittatum</i>	insect - beetle (Coleoptera)		Dagnam Park	TQ550930	1	1977
Essex Field Club	<i>Keroplatus testaceus</i>	insect - true fly (Diptera)		Harold Hill, Tring Gardens (indoors)	TQ544927	1	1991
Essex Field Club	<i>Kerria japonica</i>	flowering plant	Kerria	Brentwood, Pilgrims Hatch	TQ5895	1	2014
Essex Field Club	<i>Kerria japonica</i>	flowering plant	Kerria	Doddinghurst common, Kelvedon Hatch	TQ5798	1	2015
Essex Field Club	<i>Kerria japonica</i>	flowering plant	Kerria	Harold Hill S	TQ5491	1	2006
Essex Field Club	<i>Kickxia elatine</i>	flowering plant	Sharp-leaved Fluellen	Navestock C.P., Horsemanside	TQ5496	1	2018
Essex Field Club	<i>Kickxia elatine</i>	flowering plant	Sharp-leaved Fluellen	Brentwood, Hart's Wood	TQ6092	1	2018
Essex Field Club	<i>Kindbergia praelonga</i>	moss	Common Feather-moss	Great Warley, Holdens Wood	TQ5991	1	1986
Essex Field Club	<i>Kindbergia praelonga</i>	moss	Common Feather-moss	Great Warley, Holdens Wood (east)	TQ594911	1	1984
Essex Field Club	<i>Kindbergia praelonga</i>	moss	Common Feather-moss	Great Warley, Regimental Chapel	TQ592913	1	1986
Essex Field Club	<i>Kindbergia praelonga</i>	moss	Common Feather-moss	Harold Park Wood, Romford	TQ564919	1	1986
Essex Field Club	<i>Kindbergia praelonga</i>	moss	Common Feather-moss	Ingrave Church	TQ623920	1	1991
Essex Field Club	<i>Kindbergia praelonga</i>	moss	Common Feather-moss	Ingrave, Hall Wood	TQ6293	1	1988
Essex Field Club	<i>Kindbergia praelonga</i>	moss	Common Feather-moss	Kelvedon Hatch Church	TQ568989	1	1997
Essex Field Club	<i>Kindbergia praelonga</i>	moss	Common Feather-moss	Little Wartley, Scrub Hill	TQ6091	1	1979
Essex Field Club	<i>Kindbergia praelonga</i>	moss	Common Feather-moss	Noak Hill, by pond	TQ548934	1	1979
Essex Field Club	<i>Kindbergia praelonga</i>	moss	Common Feather-moss	Shenfield, Alexander Lane, arable field	TQ6195	1	1988
Essex Field Club	<i>Kindbergia praelonga</i>	moss	Common Feather-moss	Thorndon Park Forest	TQ608912	1	1985
Essex Field Club	<i>Kindbergia praelonga</i>	moss	Common Feather-moss	Great Warley, Holdens Wood	TQ5891	1	1986
Essex Field Club	<i>Kindbergia praelonga</i>	moss	Common Feather-moss	Duck Wood	TQ5592	1	1980
Essex Field Club	<i>Kindbergia praelonga</i>	moss	Common Feather-moss	Coxtie Green, The Mores	TQ5696	1	1986
Essex Field Club	<i>Kindbergia praelonga</i>	moss	Common Feather-moss	Brentwood C.P., Warley Place	TQ5891	1	2013
Essex Field Club	<i>Kindbergia praelonga</i>	moss	Common Feather-moss	Brentwood, Burnt Wood south and brook	TQ5593	1	1981
Essex Field Club	<i>Kindbergia praelonga</i>	moss	Common Feather-moss	Brentwood, Clement's Wood & housing estate	TQ5891	1	2013



Essex Field Club	<i>Kindbergia praelonga</i>	moss	Common Feather-moss	Brentwood, Clement's Wood & housing estate	TQ5892	1	2013
Essex Field Club	<i>Kindbergia praelonga</i>	moss	Common Feather-moss	Brentwood, Hart's Wood	TQ6092	1	1990
Essex Field Club	<i>Kindbergia praelonga</i>	moss	Common Feather-moss	Brentwood, Kent's Wood	TQ6091	1	1995
Essex Field Club	<i>Kindbergia praelonga</i>	moss	Common Feather-moss	Brentwood, Thorndon Park North	TQ6091	2	2014
Essex Field Club	<i>Kindbergia praelonga</i>	moss	Common Feather-moss	Brentwood, Thorndon Park North	TQ6191	1	2004
Essex Field Club	<i>Kindbergia praelonga</i>	moss	Common Feather-moss	Brentwood, Thrift Wood	TQ6093	1	1986
Essex Field Club	<i>Kindbergia praelonga</i>	moss	Common Feather-moss	Brentwood, Thrift Wood	TQ6193	1	1986
Essex Field Club	<i>Kindbergia praelonga</i>	moss	Common Feather-moss	Coxtie Green, The Mores	TQ5596	1	1986
Essex Field Club	<i>Kleidocerys resedae</i>	insect - true bug (Hemiptera)		Weald Park, Foxdown Wood	TQ574950	1	1985
Essex Field Club	<i>Kleidocerys resedae</i>	insect - true bug (Hemiptera)		Dagnam Park	TQ550930	1	1977
Essex Field Club	<i>Korscheltellus lupulina</i>	insect - moth	Common Swift	Weald Park, Foxdown Cottage	TQ574949	1	1985
Essex Field Club	<i>Korscheltellus lupulina</i>	insect - moth	Common Swift	Thorndon Park,nr Brentwood	TQ605910	1	1974
Essex Field Club	<i>Korscheltellus lupulina</i>	insect - moth	Common Swift	Thorndon Country Park,Brentwood	TQ605910	1	1973
Essex Field Club	<i>Korscheltellus lupulina</i>	insect - moth	Common Swift	Ingrave,nr Brentwood	TQ623922	1	1960
Essex Field Club	<i>Korscheltellus lupulina</i>	insect - moth	Common Swift	Great Warley: CM13 3AG	TQ589917	1	2017
Essex Field Club	<i>Korscheltellus lupulina</i>	insect - moth	Common Swift	BRENTWOOD - THORNDON COUNTRY PARK NORTH	TQ612913	2	2010
Essex Field Club	<i>Kybos betulicola</i>	insect - true bug (Hemiptera)		Dagnam Park	TQ550930	1	1984
Essex Field Club	<i>Laburnum anagyroides</i>	flowering plant	Laburnum	Weald Country Park SW corner	TQ5693	1	2008
Essex Field Club	<i>Laburnum anagyroides</i>	flowering plant	Laburnum	Brizes monad, Kelveden Hatch	TQ5698	1	2018
Essex Field Club	<i>Laburnum anagyroides</i>	flowering plant	Laburnum	Brentwood Central	TQ5993	1	2009
Essex Field Club	<i>Laburnum anagyroides</i>	flowering plant	Laburnum	Brentwood C.P., Shenfield, Hall Lane	TQ6095	1	2017
Essex Field Club	<i>Laburnum anagyroides</i>	flowering plant	Laburnum	Brentwood C.P., Pilgrims Hatch, Hall Lane	TQ6096	1	2017
Essex Field Club	<i>Laburnum anagyroides</i>	flowering plant	Laburnum	Ashwells Road pond, Bentley Common	TQ5796	1	2018
Essex Field Club	<i>Lacanobia oleracea</i>	insect - moth	Bright-line Brown-eye	BRENTWOOD - THORNDON COUNTRY PARK NORTH	TQ612913	1	2009
Essex Field Club	<i>Lacanobia oleracea</i>	insect - moth	Bright-line Brown-eye	Ingrave,nr Brentwood	TQ623922	1	1960
Essex Field Club	<i>Lacanobia oleracea</i>	insect - moth	Bright-line Brown-eye	Thorndon Country Park,Brentwood	TQ605910	1	1973
Essex Field Club	<i>Lacanobia oleracea</i>	insect - moth	Bright-line Brown-eye	Thorndon Park,nr Brentwood	TQ605910	1	1974

Essex Field Club	<i>Lacanobia oleracea</i>	insect - moth	Bright-line Brown-eye	Weald Park, Foxdown Cottage	TQ574949	1	1985
Essex Field Club	<i>Lacanobia suasa</i>	insect - moth	Dog's Tooth	Thorndon Park,nr Brentwood	TQ605910	1	1974
Essex Field Club	<i>Lacanobia suasa</i>	insect - moth	Dog's Tooth	Ingrave,nr Brentwood	TQ623922	1	1970
Essex Field Club	<i>Lacanobia thalassina</i>	insect - moth	Pale-shouldered Brocade	Ingrave,nr Brentwood	TQ623922	1	1960
Essex Field Club	<i>Lacanobia thalassina</i>	insect - moth	Pale-shouldered Brocade	Thorndon Country Park,Brentwood	TQ605910	1	1973
Essex Field Club	<i>Lacanobia thalassina</i>	insect - moth	Pale-shouldered Brocade	Thorndon Park,nr Brentwood	TQ605910	1	1974
Essex Field Club	<i>Laccaria amethystina</i>	fungus		Weald Country Park NW corner	TQ5695	1	2006
Essex Field Club	<i>Laccaria amethystina</i>	fungus		Weald Country Park NE corner	TQ5795	1	2006
Essex Field Club	<i>Laccaria amethystina</i>	fungus		Weald Country Park E	TQ5794	1	2005
Essex Field Club	<i>Laccaria amethystina</i>	fungus		Thorndon Park North, The Forest and Little Warley Common (decid)	TQ6091	1	2011
Essex Field Club	<i>Laccaria amethystina</i>	fungus		Thorndon Park North, The Forest (decid)	TQ6091	2	2010
Essex Field Club	<i>Laccaria amethystina</i>	fungus		Thorndon Park North (decid woods)	TQ6091	1	2015
Essex Field Club	<i>Laccaria amethystina</i>	fungus		Brentwood: Warley Place (TQ5890 and TQ5891)	TQ59	1	2013
Essex Field Club	<i>Laccaria amethystina</i>	fungus		Brentwood: Coxtie Green, The Mores (mainly TQ5696)	TQ59	1	2010
Essex Field Club	<i>Laccaria laccata</i>	fungus		Weald Country Park SW corner	TQ5693	1	2013
Essex Field Club	<i>Laccaria laccata</i>	fungus		Weald Country Park SE corner	TQ5793	3	2006
Essex Field Club	<i>Laccaria laccata</i>	fungus		Weald Country Park NW corner	TQ5695	1	2006
Essex Field Club	<i>Laccaria laccata</i>	fungus		Weald Country Park NE corner	TQ5795	1	2006
Essex Field Club	<i>Laccaria laccata</i>	fungus		Weald Country Park E	TQ5794	4	2006
Essex Field Club	<i>Laccaria laccata</i>	fungus		Thorndon Park North (decid woods)	TQ6091	1	2015
Essex Field Club	<i>Laccaria laccata</i>	fungus		South Weald Country Park (decid woodland)	TQ5794	1	2011
Essex Field Club	<i>Laccaria laccata</i>	fungus		Dagnam Park (The Manor LNR) SE	TQ5592	1	2015
Essex Field Club	<i>Laccaria laccata</i>	fungus		Brentwood: Warley Place (TQ5890 and TQ5891)	TQ59	1	2013
Essex Field Club	<i>Laccaria laccata</i>	fungus		Brentwood: Coxtie Green, The Mores (mainly TQ5696)	TQ59	1	2010

Essex Field Club	<i>Lachnum sulphureum</i>	fungus		Brentwood: Coxtie Green, The Mores (mainly TQ5696)	TQ59	1	2010
Essex Field Club	<i>Lacrymaria velutina</i>	fungus		Dagnam Park (The Manor LNR) SW	TQ5492	1	2010
Essex Field Club	<i>Lacrymaria velutina</i>	fungus		Weald Country Park E	TQ5794	1	2005
Essex Field Club	<i>Lactarius blennius</i>	fungus		Weald Country Park W	TQ5694	1	2006
Essex Field Club	<i>Lactarius blennius</i>	fungus		Weald Country Park NE corner	TQ5795	1	2006
Essex Field Club	<i>Lactarius blennius</i>	fungus		Weald Country Park E	TQ5794	2	2006
Essex Field Club	<i>Lactarius blennius</i>	fungus		Thorndon Park North, The Forest (decid)	TQ6091	2	2010
Essex Field Club	<i>Lactarius blennius</i>	fungus		Thorndon Park North	TQ609915	1	2006
Essex Field Club	<i>Lactarius camphoratus</i>	fungus		South Weald Country Park	TQ5794	1	2005
Essex Field Club	<i>Lactarius camphoratus</i>	fungus		Thorndon Park North	TQ609915	1	1992
Essex Field Club	<i>Lactarius camphoratus</i>	fungus		Weald Country Park E	TQ5794	1	2005
Essex Field Club	<i>Lactarius circellatus</i>	fungus		South Weald Country Park	TQ5794	1	2006
Essex Field Club	<i>Lactarius circellatus</i>	fungus		Weald Country Park E	TQ5794	2	2006
Essex Field Club	<i>Lactarius fuliginosus</i>	fungus		South Weald Country Park	TQ5794	1	1970
Essex Field Club	<i>Lactarius fulvissimus</i>	fungus		Warley Place	TQ584911	1	2003
Essex Field Club	<i>Lactarius fulvissimus</i>	fungus		Thorndon Park North	TQ609915	1	2006
Essex Field Club	<i>Lactarius glyciosmus</i>	fungus		South Weald Country Park	TQ5794	1	2005
Essex Field Club	<i>Lactarius glyciosmus</i>	fungus		Thorndon Park North	TQ609915	1	1995
Essex Field Club	<i>Lactarius glyciosmus</i>	fungus		Weald Country Park E	TQ5794	1	2005
Essex Field Club	<i>Lactarius pyrogalus</i>	fungus		Brentwood: Coxtie Green, The Mores (mainly TQ5696)	TQ59	1	2010
Essex Field Club	<i>Lactarius quietus</i>	fungus		Weald Country Park NE corner	TQ5795	1	2006
Essex Field Club	<i>Lactarius quietus</i>	fungus		Weald Country Park NW corner	TQ5695	1	2006
Essex Field Club	<i>Lactarius quietus</i>	fungus		Weald Country Park SE corner	TQ5793	1	2006
Essex Field Club	<i>Lactarius quietus</i>	fungus		Weald Country Park W	TQ5694	1	2006
Essex Field Club	<i>Lactarius quietus</i>	fungus		Weald Country Park E	TQ5794	3	2006
Essex Field Club	<i>Lactarius quietus</i>	fungus		Warley Place	TQ584911	1	1998
Essex Field Club	<i>Lactarius quietus</i>	fungus		Thorndon Park North (decid woods)	TQ6091	1	2015
Essex Field Club	<i>Lactarius quietus</i>	fungus		Thorndon Park North	TQ609915	1	1996
Essex Field Club	<i>Lactarius quietus</i>	fungus		South Weald Country Park	TQ5794	1	2004
Essex Field Club	<i>Lactarius quietus</i>	fungus		Brentwood: Coxtie Green, The Mores (mainly TQ5696)	TQ59	1	2010
Essex Field Club	<i>Lactarius rufus</i>	fungus		Thorndon Park North	TQ609915	1	1970
Essex Field Club	<i>Lactarius rufus</i>	fungus		Thorndon Park North (decid woods)	TQ6091	1	2015

Essex Field Club	<i>Lactarius subdulcis</i>	fungus		Weald Country Park E	TQ5794	1	2005
Essex Field Club	<i>Lactarius subdulcis</i>	fungus		Thorndon Park North, The Forest (decid)	TQ6091	1	2009
Essex Field Club	<i>Lactarius subdulcis</i>	fungus		Thorndon Park North	TQ609915	1	1996
Essex Field Club	<i>Lactarius subdulcis</i>	fungus		South Weald Country Park	TQ5794	1	2005
Essex Field Club	<i>Lactarius subumbonatus</i>	fungus		South Weald Country Park	TQ5794	1	2004
Essex Field Club	<i>Lactarius subumbonatus</i>	fungus		Weald Country Park E	TQ5794	3	2006
Essex Field Club	<i>Lactarius tabidus</i>	fungus		Weald Country Park NE corner	TQ5795	1	2006
Essex Field Club	<i>Lactarius tabidus</i>	fungus		Weald Country Park E	TQ5794	1	2004
Essex Field Club	<i>Lactarius tabidus</i>	fungus		Thorndon Park North, The Forest (decid)	TQ6091	1	2010
Essex Field Club	<i>Lactarius tabidus</i>	fungus		Thorndon Park North	TQ609915	1	1996
Essex Field Club	<i>Lactarius tabidus</i>	fungus		South Weald Country Park	TQ5794	1	2004
Essex Field Club	<i>Lactarius tabidus</i>	fungus		Brentwood: Coxtie Green, The Mores (mainly TQ5696)	TQ59	1	2010
Essex Field Club	<i>Lactarius torminosus</i>	fungus		Thorndon Park North	TQ609915	1	1989
Essex Field Club	<i>Lactarius turpis</i>	fungus		Weald Country Park NW corner	TQ5695	1	2006
Essex Field Club	<i>Lactarius turpis</i>	fungus		Weald Country Park E	TQ5794	3	2006
Essex Field Club	<i>Lactarius turpis</i>	fungus		Thorndon Park North, The Forest (decid)	TQ6091	1	2009
Essex Field Club	<i>Lactarius turpis</i>	fungus		Thorndon Park North	TQ609915	1	1996
Essex Field Club	<i>Lactarius turpis</i>	fungus		South Weald Country Park	TQ5794	1	2004
Essex Field Club	<i>Lactarius turpis</i>	fungus		Brentwood: Warley Place (TQ5890 and TQ5891)	TQ59	1	2013
Essex Field Club	<i>Lactarius turpis</i>	fungus		Brentwood: Coxtie Green, The Mores (mainly TQ5696)	TQ59	1	2010
Essex Field Club	<i>Lactarius vellereus</i>	fungus		Weald Country Park SW corner	TQ5693	1	2013
Essex Field Club	<i>Lactuca serriola</i>	flowering plant	Prickly Lettuce	Alexander Lane, Shenfield	TQ6195	1	2008
Essex Field Club	<i>Lactuca serriola</i>	flowering plant	Prickly Lettuce	Warley Hospital	TQ5992	1	2010
Essex Field Club	<i>Lactuca serriola f. integrifolia</i>	flowering plant		Harold Hill E	TQ5592	1	2010
Essex Field Club	<i>Lactuca serriola f. integrifolia</i>	flowering plant		Harold Hill S	TQ5491	1	2006
Essex Field Club	<i>Lactuca serriola f. integrifolia</i>	flowering plant		High Wood, Pilgrims Hatch	TQ5894	1	2018
Essex Field Club	<i>Lactuca serriola f. integrifolia</i>	flowering plant		Weald Country Park NE corner	TQ5795	1	2008

Essex Field Club	<i>Lactuca serriola f. integrifolia</i>	flowering plant		Weald Country Park W	TQ5694	1	2008
Essex Field Club	<i>Lactuca serriola f. integrifolia</i>	flowering plant		Doddinghurst, waste land, stream and lake	TQ5896	1	2014
Essex Field Club	<i>Lactuca serriola f. integrifolia</i>	flowering plant		Doddinghurst	TQ5997	1	2015
Essex Field Club	<i>Lactuca serriola f. integrifolia</i>	flowering plant		Doddinghurst	TQ5897	1	2015
Essex Field Club	<i>Lactuca serriola f. integrifolia</i>	flowering plant		Dagnam Park (The Manor LNR) SW	TQ5492	1	2010
Essex Field Club	<i>Lactuca serriola f. integrifolia</i>	flowering plant		Brentwood, A12, M25 junction	TQ5692	1	2014
Essex Field Club	<i>Lactuca serriola f. integrifolia</i>	flowering plant		Brentwood Central	TQ5993	1	2009
Essex Field Club	<i>Lactuca serriola f. integrifolia</i>	flowering plant		Brentwood	TQ5896	2	2014
Essex Field Club	<i>Lactuca serriola f. integrifolia</i>	flowering plant		Ashwells monad, Bently Common	TQ5796	1	2018
Essex Field Club	<i>Lactuca serriola f. serriola</i>	flowering plant		Shenfield	TQ6296	1	2016
Essex Field Club	<i>Lactuca serriola f. serriola</i>	flowering plant		Doddinghurst C.P., Emblems Farm, Swallows Cross	TQ6098	1	2017
Essex Field Club	<i>Lactuca serriola f. serriola</i>	flowering plant		Brentwood Central	TQ5993	1	2009
Essex Field Club	<i>Lactuca serriola f. serriola</i>	flowering plant		Brentwood C.P., Thorndon Country Park, Car Park	TQ6191	1	2017
Essex Field Club	<i>Lactuca virosa</i>	flowering plant	Great Lettuce	Weald Country Park NE corner	TQ5795	1	2008
Essex Field Club	<i>Lactuca virosa</i>	flowering plant	Great Lettuce	Mountnessing C.P., Lower Road	TQ6296	1	2017
Essex Field Club	<i>Lactuca virosa</i>	flowering plant	Great Lettuce	Mountnessing C.P.	TQ6297	1	2017
Essex Field Club	<i>Lactuca virosa</i>	flowering plant	Great Lettuce	Harold Hill E	TQ5592	1	2010
Essex Field Club	<i>Lactuca virosa</i>	flowering plant	Great Lettuce	Brentwood, A12, M25 junction	TQ5692	1	2014
Essex Field Club	<i>Lactuca virosa</i>	flowering plant	Great Lettuce	Brentwood, A12	TQ5894	1	2014
Essex Field Club	<i>Lactuca virosa</i>	flowering plant	Great Lettuce	Brentwood Central	TQ5993	1	2010
Essex Field Club	<i>Lactuca virosa</i>	flowering plant	Great Lettuce	Brentwood C.P., Shenfield Hall church	TQ6095	1	2017
Essex Field Club	<i>Lactuca virosa</i>	flowering plant	Great Lettuce	Alexander Lane, Shenfield	TQ6195	1	2008
Essex Field Club	<i>Laetiporus sulphureus</i>	fungus		Dagnam Park (The Manor LNR) SW	TQ5492	1	2010
Essex Field Club	<i>Laetiporus sulphureus</i>	fungus		Weald Country Park E	TQ5794	2	2006
Essex Field Club	<i>Laetiporus sulphureus</i>	fungus		Weald Country Park SE corner	TQ5793	1	2006

Essex Field Club	<i>Lagarosiphon major</i>	flowering plant	Curly Waterweed	Dagnam Park (The Manor LNR) Ponds: Perch Pond @ 547931	TQ547931	1	2010
Essex Field Club	<i>Lagarosiphon major</i>	flowering plant	Curly Waterweed	Dagnam Park (The Manor LNR) Ponds: Lily Pond @ 549932	TQ549932	1	1979
Essex Field Club	<i>Lagarosiphon major</i>	flowering plant	Curly Waterweed	Dagnam Park (The Manor LNR) NW	TQ5493	2	2010
Essex Field Club	<i>Lagarosiphon major</i>	flowering plant	Curly Waterweed	Brentwood, Thrift Wood	TQ6193	1	1987
Essex Field Club	<i>Lagria hirta</i>	insect - beetle (Coleoptera)		Shenfield Station (NE17): S10	TQ6195	1	2004
Essex Field Club	<i>Lagria hirta</i>	insect - beetle (Coleoptera)		Thorndon Park Forest	TQ608912	1	1983
Essex Field Club	<i>Lamiastrum galeobdolon</i>	flowering plant	Yellow Archangel	Holdens Wood	TQ591911	1	1981
Essex Field Club	<i>Lamiastrum galeobdolon subsp. argentatum</i>	flowering plant	Garden Yellow-archangel	Doddinghurst	TQ5998	1	2015
Essex Field Club	<i>Lamiastrum galeobdolon subsp. argentatum</i>	flowering plant	Garden Yellow-archangel	Kelvedon Hatch	TQ5798	1	2015
Essex Field Club	<i>Lamiastrum galeobdolon subsp. argentatum</i>	flowering plant	Garden Yellow-archangel	Navestock side monad	TQ5697	1	2018
Essex Field Club	<i>Lamiastrum galeobdolon subsp. argentatum</i>	flowering plant	Garden Yellow-archangel	Playing fields, Doddinghurst	TQ5898	1	2015
Essex Field Club	<i>Lamiastrum galeobdolon subsp. argentatum</i>	flowering plant	Garden Yellow-archangel	Weald Country Park NE corner	TQ5795	1	2008
Essex Field Club	<i>Lamiastrum galeobdolon subsp. argentatum</i>	flowering plant	Garden Yellow-archangel	Doddinghurst	TQ5797	1	2015
Essex Field Club	<i>Lamiastrum galeobdolon subsp. argentatum</i>	flowering plant	Garden Yellow-archangel	Dagwood woods, East, Doddinghurst	TQ5998	1	2015
Essex Field Club	<i>Lamiastrum galeobdolon subsp. argentatum</i>	flowering plant	Garden Yellow-archangel	Dagnam Park (The Manor LNR) SW	TQ5492	1	2010
Essex Field Club	<i>Lamiastrum galeobdolon subsp. argentatum</i>	flowering plant	Garden Yellow-archangel	Dagnam Park (The Manor LNR) NW extension	TQ5493	1	2013

Essex Field Club	<i>Lamiastrum galeobdolon subsp. argentatum</i>	flowering plant	Garden Yellow-archangel	Dagnam Park (The Manor LNR) Duck Wood	TQ5592	1	2005
Essex Field Club	<i>Lamiastrum galeobdolon subsp. argentatum</i>	flowering plant	Garden Yellow-archangel	Brentwood Central	TQ5993	1	2009
Essex Field Club	<i>Lamiastrum galeobdolon subsp. argentatum</i>	flowering plant	Garden Yellow-archangel	Bentley golf course, Brentwood	TQ5797	1	2015
Essex Field Club	<i>Lamiastrum galeobdolon subsp. galeobdolon</i>	flowering plant	Yellow Archangel	Alder Shaw, Navestock	TQ5697	1	2018
Essex Field Club	<i>Lamiastrum galeobdolon subsp. montanum</i>	flowering plant	Yellow Archangel	Weald Country Park NW corner	TQ5695	1	2008
Essex Field Club	<i>Lamiastrum galeobdolon subsp. montanum</i>	flowering plant	Yellow Archangel	Weald Country Park NE corner	TQ5795	1	2008
Essex Field Club	<i>Lamiastrum galeobdolon subsp. montanum</i>	flowering plant	Yellow Archangel	Playing fields, Doddinghurst	TQ5998	1	2015
Essex Field Club	<i>Lamiastrum galeobdolon subsp. montanum</i>	flowering plant	Yellow Archangel	No 2 ancient wood fragment, Doddinghurst	TQ5897	1	2016
Essex Field Club	<i>Lamiastrum galeobdolon subsp. montanum</i>	flowering plant	Yellow Archangel	Doddinghurst, Wishfields Farm Marsh	TQ5896	1	2013
Essex Field Club	<i>Lamiastrum galeobdolon subsp. montanum</i>	flowering plant	Yellow Archangel	Doddinghurst, Days lane, SRV	TQ5896	1	2014
Essex Field Club	<i>Lamiastrum galeobdolon subsp. montanum</i>	flowering plant	Yellow Archangel	Doddinghurst	TQ5897	2	2016
Essex Field Club	<i>Lamiastrum galeobdolon subsp. montanum</i>	flowering plant	Yellow Archangel	Dagnam Park (The Manor LNR) NE extension	TQ5593	1	2013
Essex Field Club	<i>Lamiastrum galeobdolon subsp. montanum</i>	flowering plant	Yellow Archangel	Brentwood, South Weald	TQ5794	1	1975
Essex Field Club	<i>Lamiastrum galeobdolon subsp. montanum</i>	flowering plant	Yellow Archangel	Ashwells Farm Wood, Brentwood	TQ5797	1	2014
Essex Field Club	<i>Lamium album</i>	flowering plant	White Dead-nettle	Heard's Farm, Brentwood	TQ6097	1	2011

Essex Field Club	<i>Lamium album</i>	flowering plant	White Dead-nettle	Harold Wood NEE, Harold Park	TQ5591	1	2008
Essex Field Club	<i>Lamium album</i>	flowering plant	White Dead-nettle	Harold Hill S	TQ5491	1	2006
Essex Field Club	<i>Lamium album</i>	flowering plant	White Dead-nettle	Doddinghurst, Days lane, SRV	TQ5896	1	2014
Essex Field Club	<i>Lamium album</i>	flowering plant	White Dead-nettle	Doddinghurst C.P., Emblems Farm, Swallows Cross	TQ6098	1	2017
Essex Field Club	<i>Lamium album</i>	flowering plant	White Dead-nettle	Doddinghurst	TQ5997	1	2015
Essex Field Club	<i>Lamium album</i>	flowering plant	White Dead-nettle	Doddinghurst	TQ5898	1	2015
Essex Field Club	<i>Lamium album</i>	flowering plant	White Dead-nettle	Doddinghurst	TQ5897	1	2015
Essex Field Club	<i>Lamium album</i>	flowering plant	White Dead-nettle	Horsemanside SRV	TQ5496	1	2014
Essex Field Club	<i>Lamium album</i>	flowering plant	White Dead-nettle	Mountnessing C.P.	TQ6297	1	2017
Essex Field Club	<i>Lamium album</i>	flowering plant	White Dead-nettle	Mountnessing C.P., Lower Road	TQ6296	1	2017
Essex Field Club	<i>Lamium album</i>	flowering plant	White Dead-nettle	Weald Country Park W	TQ5694	1	2008
Essex Field Club	<i>Lamium album</i>	flowering plant	White Dead-nettle	Weald Country Park SE corner	TQ5793	1	2008
Essex Field Club	<i>Lamium album</i>	flowering plant	White Dead-nettle	Weald Country Park NE corner	TQ5795	1	2008
Essex Field Club	<i>Lamium album</i>	flowering plant	White Dead-nettle	Weald Country Park E	TQ5794	1	2008
Essex Field Club	<i>Lamium album</i>	flowering plant	White Dead-nettle	Playing fields, Doddinghurst	TQ5998	1	2015
Essex Field Club	<i>Lamium album</i>	flowering plant	White Dead-nettle	Playing fields, Doddinghurst	TQ5898	1	2015
Essex Field Club	<i>Lamium album</i>	flowering plant	White Dead-nettle	Navestock, Noak Hill, St Thomas churchyard	TQ5498	1	1983
Essex Field Club	<i>Lamium album</i>	flowering plant	White Dead-nettle	Navestock C.P., Navestock Hall area	TQ5498	1	2018
Essex Field Club	<i>Lamium album</i>	flowering plant	White Dead-nettle	Dagnam Park (The Manor LNR) SW	TQ5492	1	2010
Essex Field Club	<i>Lamium album</i>	flowering plant	White Dead-nettle	Dagnam Park (The Manor LNR) SE	TQ5592	1	2010
Essex Field Club	<i>Lamium album</i>	flowering plant	White Dead-nettle	Brentwood C.P., Warley Place, Great Warley.	TQ5891	1	2014
Essex Field Club	<i>Lamium album</i>	flowering plant	White Dead-nettle	Brentwood C.P., Pilgrims Hatch, Hall Road	TQ6196	1	2017
Essex Field Club	<i>Lamium album</i>	flowering plant	White Dead-nettle	Brentwood C.P., Pilgrims Hatch, Hall Lane	TQ6096	1	2017
Essex Field Club	<i>Lamium album</i>	flowering plant	White Dead-nettle	Brentwood C.P., Hutton	TQ6295	1	2017
Essex Field Club	<i>Lamium album</i>	flowering plant	White Dead-nettle	Brentwood C.P., Fitzwalters	TQ6197	1	2017
Essex Field Club	<i>Lamium album</i>	flowering plant	White Dead-nettle	Brentwood C.P., Shenfield Hall church	TQ6095	1	2017
Essex Field Club	<i>Lamium album</i>	flowering plant	White Dead-nettle	Brentwood	TQ5896	2	2014
Essex Field Club	<i>Lamium album</i>	flowering plant	White Dead-nettle	Alexander Lane, Shenfield	TQ6195	1	2008
Essex Field Club	<i>Lamium album</i>	flowering plant	White Dead-nettle	Brentwood Central	TQ5993	1	2009



Essex Field Club	<i>Lamium album</i>	flowering plant	White Dead-nettle	Brentwood, Ingrave, churchyard	TQ6291	1	2016
Essex Field Club	<i>Lamium album</i>	flowering plant	White Dead-nettle	Brentwood, Pilgrims Hatch	TQ5895	1	2014
Essex Field Club	<i>Lamium album</i>	flowering plant	White Dead-nettle	Dagnam Park (The Manor LNR) NW extension	TQ5493	1	2013
Essex Field Club	<i>Lamium album</i>	flowering plant	White Dead-nettle	Dagnam Park (The Manor LNR) NW	TQ5493	1	2010
Essex Field Club	<i>Lamium album</i>	flowering plant	White Dead-nettle	Dagnam Park (The Manor LNR) NNW extension	TQ5494	1	2013
Essex Field Club	<i>Lamium album</i>	flowering plant	White Dead-nettle	Dagnam Park (The Manor LNR) NE extension	TQ5593	1	2013
Essex Field Club	<i>Lamium album</i>	flowering plant	White Dead-nettle	Dagnam Park (The Manor LNR) NE	TQ5593	1	2010
Essex Field Club	<i>Lamium album</i>	flowering plant	White Dead-nettle	Dagnam Park (The Manor LNR) Duck Wood	TQ5592	1	2005
Essex Field Club	<i>Lamium album</i>	flowering plant	White Dead-nettle	Brentwood, St Peters churchyard	TQ5793	1	1974
Essex Field Club	<i>Lamium album</i>	flowering plant	White Dead-nettle	Brentwood, South Weald churchyard	TQ5793	1	2007
Essex Field Club	<i>Lamium maculatum</i>	flowering plant	Spotted Dead-nettle	Dagnam Park (The Manor LNR) NW	TQ5493	1	2010
Essex Field Club	<i>Lamium maculatum</i>	flowering plant	Spotted Dead-nettle	Dagnam Park (The Manor LNR) Duck Wood	TQ5592	1	2005
Essex Field Club	<i>Lamium maculatum</i>	flowering plant	Spotted Dead-nettle	Brentwood C.P., Pilgrims Hatch, Chainbridge Farm	TQ6196	1	2017
Essex Field Club	<i>Lamium purpureum</i>	flowering plant	Red Dead-nettle	Doddinghurst	TQ5897	1	2015
Essex Field Club	<i>Lamium purpureum</i>	flowering plant	Red Dead-nettle	Doddinghurst	TQ5997	1	2015
Essex Field Club	<i>Lamium purpureum</i>	flowering plant	Red Dead-nettle	Doddinghurst C.P., Emblems Farm, Swallows Cross	TQ6098	1	2017
Essex Field Club	<i>Lamium purpureum</i>	flowering plant	Red Dead-nettle	Doddinghurst, Days lane, SRV	TQ5896	2	2014
Essex Field Club	<i>Lamium purpureum</i>	flowering plant	Red Dead-nettle	Harold Hill E	TQ5592	1	2010
Essex Field Club	<i>Lamium purpureum</i>	flowering plant	Red Dead-nettle	Harold Hill S	TQ5491	1	2008
Essex Field Club	<i>Lamium purpureum</i>	flowering plant	Red Dead-nettle	Harold Wood NEE, Harold Park	TQ5591	1	2008
Essex Field Club	<i>Lamium purpureum</i>	flowering plant	Red Dead-nettle	Heard's Farm, Brentwood	TQ6097	1	2011
Essex Field Club	<i>Lamium purpureum</i>	flowering plant	Red Dead-nettle	Mountnessing C.P.	TQ6297	1	2017
Essex Field Club	<i>Lamium purpureum</i>	flowering plant	Red Dead-nettle	Navestock, Noak Hill, St Thomas churchyard	TQ5498	1	1983
Essex Field Club	<i>Lamium purpureum</i>	flowering plant	Red Dead-nettle	Playing fields, Doddinghurst	TQ5898	1	2015
Essex Field Club	<i>Lamium purpureum</i>	flowering plant	Red Dead-nettle	Playing fields, Doddinghurst	TQ5998	1	2015
Essex Field Club	<i>Lamium purpureum</i>	flowering plant	Red Dead-nettle	Shenfield, Parish Hall car park	TQ6094	1	2011
Essex Field Club	<i>Lamium purpureum</i>	flowering plant	Red Dead-nettle	Warley Hospital	TQ5992	1	2010

Essex Field Club	<i>Lamium purpureum</i>	flowering plant	Red Dead-nettle	Weald Country Park SE corner	TQ5793	1	2008
Essex Field Club	<i>Lamium purpureum</i>	flowering plant	Red Dead-nettle	Weald Country Park SW corner	TQ5693	1	2008
Essex Field Club	<i>Lamium purpureum</i>	flowering plant	Red Dead-nettle	Weald Country Park W	TQ5694	1	2008
Essex Field Club	<i>Lamium purpureum</i>	flowering plant	Red Dead-nettle	Doddinghurst	TQ5896	1	2014
Essex Field Club	<i>Lamium purpureum</i>	flowering plant	Red Dead-nettle	Dagnam Park (The Manor LNR) SW	TQ5492	1	2010
Essex Field Club	<i>Lamium purpureum</i>	flowering plant	Red Dead-nettle	Alexander Lane, Shenfield	TQ6195	1	2008
Essex Field Club	<i>Lamium purpureum</i>	flowering plant	Red Dead-nettle	Brentwood	TQ5896	1	2013
Essex Field Club	<i>Lamium purpureum</i>	flowering plant	Red Dead-nettle	Brentwood C.P., Shenfield Hall church	TQ6095	1	2017
Essex Field Club	<i>Lamium purpureum</i>	flowering plant	Red Dead-nettle	Brentwood C.P., Doddinghurst Road	TQ5996	1	2017
Essex Field Club	<i>Lamium purpureum</i>	flowering plant	Red Dead-nettle	Brentwood C.P., Fitzwalters	TQ6197	1	2017
Essex Field Club	<i>Lamium purpureum</i>	flowering plant	Red Dead-nettle	Brentwood C.P., Hutton	TQ6295	1	2017
Essex Field Club	<i>Lamium purpureum</i>	flowering plant	Red Dead-nettle	Brentwood C.P., Pilgrims Hatch, Chainbridge Farm	TQ6196	1	2017
Essex Field Club	<i>Lamium purpureum</i>	flowering plant	Red Dead-nettle	Brentwood C.P., Pilgrims Hatch, Hall Lane	TQ6096	1	2017
Essex Field Club	<i>Lamium purpureum</i>	flowering plant	Red Dead-nettle	Brentwood Central	TQ5993	1	2009
Essex Field Club	<i>Lamium purpureum</i>	flowering plant	Red Dead-nettle	Brentwood, Ingrave, churchyard	TQ6291	1	2016
Essex Field Club	<i>Lamium purpureum</i>	flowering plant	Red Dead-nettle	Dagnam Park (The Manor LNR) SE	TQ5592	1	2010
Essex Field Club	<i>Lamium purpureum</i>	flowering plant	Red Dead-nettle	Dagnam Park (The Manor LNR) NW extension	TQ5493	1	2013
Essex Field Club	<i>Lamium purpureum</i>	flowering plant	Red Dead-nettle	Dagnam Park (The Manor LNR) NW	TQ5493	1	2010
Essex Field Club	<i>Lamium purpureum</i>	flowering plant	Red Dead-nettle	Dagnam Park (The Manor LNR) NE	TQ5593	1	2010
Essex Field Club	<i>Lamium purpureum</i>	flowering plant	Red Dead-nettle	Dagnam Park (The Manor LNR) Duck Wood	TQ5592	1	2005
Essex Field Club	<i>Lamium purpureum</i>	flowering plant	Red Dead-nettle	Chindits :Lane area	TQ5992	1	2010
Essex Field Club	<i>Lamium purpureum</i>	flowering plant	Red Dead-nettle	Brentwood, St Peters churchyard	TQ5793	1	1974
Essex Field Club	<i>Lampropteryx suffumata</i>	insect - moth	Water Carpet	BRENTWOOD - THORNDON COUNTRY PARK NORTH	TQ612913	1	2011
Essex Field Club	<i>Lampropteryx suffumata</i>	insect - moth	Water Carpet	Thorndon Country Park, Brentwood	TQ605910	1	1973
Essex Field Club	<i>Lampropteryx suffumata</i>	insect - moth	Water Carpet	Thorndon Park, nr Brentwood	TQ605910	1	1974

Essex Field Club	<i>Lampyrus noctiluca</i>	insect - beetle (Coleoptera)	Glow-worm	Thorndon CP	TQ6091	1	1989
Essex Birdwatching Society	<i>Lanius excubitor</i>	bird	Great Grey Shrike	Harold Hill, Dagnam Park LNR	TQ5593	2	2015
Essex Birdwatching Society	<i>Lanius excubitor</i>	bird	Great Grey Shrike	Dagnam Park, Harold Hill	TQ5593	2	2015
Essex Birdwatching Society	<i>Lanius excubitor</i>	bird	Great Grey Shrike	Dagnam Park	TQ5592	1	2015
Essex Field Club	<i>Laothoe populi</i>	insect - moth	Poplar Hawk-moth	Thorndon Park,nr Brentwood	TQ605910	1	1974
Essex Field Club	<i>Laothoe populi</i>	insect - moth	Poplar Hawk-moth	Thorndon Country Park,Brentwood	TQ605910	1	1973
Essex Field Club	<i>Laothoe populi</i>	insect - moth	Poplar Hawk-moth	Ingrave,nr Brentwood	TQ623922	1	1960
Essex Field Club	<i>Laothoe populi</i>	insect - moth	Poplar Hawk-moth	Hatch Road, Pilgrims Hatch	TQ585958	1	2007
Essex Field Club	<i>Laothoe populi</i>	insect - moth	Poplar Hawk-moth	BRENTWOOD - THORNDON COUNTRY PARK NORTH	TQ612913	1	2009
Essex Field Club	<i>Lapsana communis</i>	flowering plant	Nipplewort	Brentwood, The Mores	TQ5696	1	2010
Essex Field Club	<i>Lapsana communis</i>	flowering plant	Nipplewort	Chindits :Lane area	TQ5992	1	2010
Essex Field Club	<i>Lapsana communis subsp. communis</i>	flowering plant	Nipplewort	Kelvedon Hatch	TQ5798	1	2015
Essex Field Club	<i>Lapsana communis subsp. communis</i>	flowering plant	Nipplewort	High Wood, Pilgrims Hatch	TQ5894	1	2018
Essex Field Club	<i>Lapsana communis subsp. communis</i>	flowering plant	Nipplewort	Harold Wood NEE, Harold Park	TQ5591	1	2008
Essex Field Club	<i>Lapsana communis subsp. communis</i>	flowering plant	Nipplewort	Harold Hill S	TQ5491	1	2006
Essex Field Club	<i>Lapsana communis subsp. communis</i>	flowering plant	Nipplewort	Harold Hill E	TQ5592	1	2010
Essex Field Club	<i>Lapsana communis subsp. communis</i>	flowering plant	Nipplewort	Doddinghurst, Days lane, SRV	TQ5896	2	2014
Essex Field Club	<i>Lapsana communis subsp. communis</i>	flowering plant	Nipplewort	Doddinghurst C.P., Emblems Farm, Swallows Cross	TQ6098	1	2017
Essex Field Club	<i>Lapsana communis subsp. communis</i>	flowering plant	Nipplewort	Doddinghurst	TQ5997	1	2015
Essex Field Club	<i>Lapsana communis subsp. communis</i>	flowering plant	Nipplewort	Kelvedon Hatch	TQ5898	1	2015
Essex Field Club	<i>Lapsana communis subsp. communis</i>	flowering plant	Nipplewort	Mountnessing C.P.	TQ6297	1	2017
Essex Field Club	<i>Lapsana communis subsp. communis</i>	flowering plant	Nipplewort	Weald Country Park W	TQ5694	1	2008
Essex Field Club	<i>Lapsana communis subsp. communis</i>	flowering plant	Nipplewort	Weald Country Park NE corner	TQ5795	1	2008
Essex Field Club	<i>Lapsana communis subsp. communis</i>	flowering plant	Nipplewort	St Pauls Churchyard, Bentley Common	TQ5696	1	2018

Essex Field Club	<i>Lapsana communis subsp. communis</i>	flowering plant	Nipplewort	St Nicholas churchyard, Kelvedon Hatch	TQ5698	1	2018
Essex Field Club	<i>Lapsana communis subsp. communis</i>	flowering plant	Nipplewort	Playing fields, Doddinghurst	TQ5998	1	2015
Essex Field Club	<i>Lapsana communis subsp. communis</i>	flowering plant	Nipplewort	Navestock C.P., Navestock Hall area	TQ5498	1	2018
Essex Field Club	<i>Lapsana communis subsp. communis</i>	flowering plant	Nipplewort	Navestock C.P., Horsemanside	TQ5496	1	2018
Essex Field Club	<i>Lapsana communis subsp. communis</i>	flowering plant	Nipplewort	Mountnessing C.P., Lower Road	TQ6296	1	2017
Essex Field Club	<i>Lapsana communis subsp. communis</i>	flowering plant	Nipplewort	Doddinghurst	TQ5897	1	2015
Essex Field Club	<i>Lapsana communis subsp. communis</i>	flowering plant	Nipplewort	Doddinghurst	TQ5797	1	2015
Essex Field Club	<i>Lapsana communis subsp. communis</i>	flowering plant	Nipplewort	Dagnam Park (The Manor LNR) SW	TQ5492	1	2010
Essex Field Club	<i>Lapsana communis subsp. communis</i>	flowering plant	Nipplewort	Brentwood Cottage Hospital	TQ6094	1	2013
Essex Field Club	<i>Lapsana communis subsp. communis</i>	flowering plant	Nipplewort	Brentwood Central	TQ5993	1	2009
Essex Field Club	<i>Lapsana communis subsp. communis</i>	flowering plant	Nipplewort	Brentwood C.P., Warley Place, Great Warley.	TQ5891	1	2014
Essex Field Club	<i>Lapsana communis subsp. communis</i>	flowering plant	Nipplewort	Brentwood C.P., Shenfield, Hall Lane	TQ6095	1	2017
Essex Field Club	<i>Lapsana communis subsp. communis</i>	flowering plant	Nipplewort	Brentwood C.P., Pilgrims Hatch, Hall Lane	TQ6096	1	2017
Essex Field Club	<i>Lapsana communis subsp. communis</i>	flowering plant	Nipplewort	Brentwood C.P., Fitzwalters	TQ6197	1	2017
Essex Field Club	<i>Lapsana communis subsp. communis</i>	flowering plant	Nipplewort	Brentwood	TQ5896	1	2014
Essex Field Club	<i>Lapsana communis subsp. communis</i>	flowering plant	Nipplewort	Ashwells monad, Bently Common	TQ5796	1	2018
Essex Field Club	<i>Lapsana communis subsp. communis</i>	flowering plant	Nipplewort	Brentwood, A12, M25 junction	TQ5692	1	2014
Essex Field Club	<i>Lapsana communis subsp. communis</i>	flowering plant	Nipplewort	Brentwood, Clement's Wood & housing estate	TQ5891	1	2013
Essex Field Club	<i>Lapsana communis subsp. communis</i>	flowering plant	Nipplewort	Dagnam Park (The Manor LNR) SE	TQ5592	1	2010
Essex Field Club	<i>Lapsana communis subsp. communis</i>	flowering plant	Nipplewort	Dagnam Park (The Manor LNR) NW extension	TQ5493	1	2013
Essex Field Club	<i>Lapsana communis subsp. communis</i>	flowering plant	Nipplewort	Dagnam Park (The Manor LNR) NW	TQ5493	2	2010

Essex Field Club	<i>Lapsana communis subsp. communis</i>	flowering plant	Nipplewort	Dagnam Park (The Manor LNR) NE extension	TQ5593	1	2013
Essex Field Club	<i>Lapsana communis subsp. communis</i>	flowering plant	Nipplewort	Dagnam Park (The Manor LNR) Duck Wood	TQ5592	1	2010
Essex Field Club	<i>Lapsana communis subsp. communis</i>	flowering plant	Nipplewort	Brentwood, Pilgrims Hatch	TQ5895	1	2014
Essex Field Club	<i>Lapsana communis subsp. communis</i>	flowering plant	Nipplewort	Brentwood, Ingrave, churchyard	TQ6291	1	2016
Essex Field Club	<i>Lapsana communis subsp. communis</i>	flowering plant	Nipplewort	Brentwood, Hart's Wood	TQ6092	1	2018
Essex Field Club	<i>Larentia clavaria</i>	insect - moth	Mallow	Thorndon Park,nr Brentwood	TQ605910	1	1974
Essex Field Club	<i>Larentia clavaria</i>	insect - moth	Mallow	Thorndon Country Park,Brentwood	TQ605910	1	1973
Essex Field Club	<i>Larentia clavaria</i>	insect - moth	Mallow	Ingrave,nr Brentwood	TQ623922	1	1960
Essex Field Club	<i>Larinioides cornutus</i>	spider (Araneae)		Fitzwalters	TQ618973	2	1999
Essex Field Club	<i>Larix decidua</i>	conifer	European Larch	Weald Country Park W	TQ5694	1	2008
Essex Field Club	<i>Larix decidua</i>	conifer	European Larch	Weald Country Park NW corner	TQ5695	1	2008
Essex Field Club	<i>Larix decidua</i>	conifer	European Larch	Weald Country Park NE corner	TQ5795	1	2008
Essex Field Club	<i>Larix decidua</i>	conifer	European Larch	Brentwood, Thorndon Park	TQ6191	1	1975
Essex Field Club	<i>Larix decidua</i>	conifer	European Larch	Brentwood, South Weald	TQ5794	1	1979
Essex Field Club	<i>Larix decidua</i>	conifer	European Larch	Brentwood C.P., Warley Place, Great Warley.	TQ5891	1	2014
Essex Field Club	<i>Larix x marschlinsii</i>	conifer	Hybrid Larch (L. decidua x kaempferi)	Weald Country Park NE corner	TQ5795	1	2008
Essex Birdwatching Society	<i>Larus argentatus</i>	bird	Herring Gull	Warley	TQ5992	1	2015
Essex Birdwatching Society	<i>Larus argentatus</i>	bird	Herring Gull	Thorndon CP	TQ6091	1	2016
Essex Birdwatching Society	<i>Larus argentatus</i>	bird	Herring Gull	Noak Hill	TQ5493	1	2013
Essex Birdwatching Society	<i>Larus argentatus</i>	bird	Herring Gull	Little Warley Common (TQ69 A)	TQ6191	1	2015
Essex Birdwatching Society	<i>Larus argentatus</i>	bird	Herring Gull	Harold Wood SW	TQ5691	1	2015
Essex Birdwatching Society	<i>Larus argentatus</i>	bird	Herring Gull	Harold Hill, Dagnam Park LNR	TQ5593	1	2015
Essex Birdwatching Society	<i>Larus argentatus</i>	bird	Herring Gull	Harold Hill	TQ5492	1	2013
Essex Birdwatching Society	<i>Larus argentatus</i>	bird	Herring Gull	Doddinghurst	TQ5998	2	2015

Essex Birdwatching Society	<i>Larus argentatus</i>	bird	Herring Gull	Dagnam Park, Harold Hill	TQ5593	1	2015
Essex Birdwatching Society	<i>Larus argentatus</i>	bird	Herring Gull	Brook St Junction A12/M25	TQ5692	1	2016
Essex Birdwatching Society	<i>Larus argentatus</i>	bird	Herring Gull	Brentwood, Nags Head Lane Fishery	TQ5691	1	2016
Essex Birdwatching Society	<i>Larus argentatus</i>	bird	Herring Gull	A12 Shenfield	TQ6196	2	2016
Essex Birdwatching Society	<i>Larus argentatus</i>	bird	Herring Gull	Warley CP	TQ6091	1	2015
Essex Birdwatching Society	<i>Larus argentatus</i>	bird	Herring Gull	Warley Hill	TQ5992	2	2017
Essex Birdwatching Society	<i>Larus argentatus</i>	bird	Herring Gull	Nags Head Lane Fishery, Brentwood	TQ5691	2	2016
Essex Birdwatching Society	<i>Larus argentatus</i>	bird	Herring Gull	Becket Close	TQ5991	1	2014
Essex Birdwatching Society	<i>Larus cachinnans</i>	bird	Caspian Gull	Thorndon CP North	TQ6091	1	2017
Essex Birdwatching Society	<i>Larus canus</i>	bird	Mew Gull	Thorndon CP (North)	TQ6091	2	2013
Essex Birdwatching Society	<i>Larus canus</i>	bird	Mew Gull	Harold Wood SW	TQ5691	1	2015
Essex Birdwatching Society	<i>Larus canus</i>	bird	Mew Gull	TQ5492	TQ5492	1	2013
Essex Birdwatching Society	<i>Larus canus</i>	bird	Mew Gull	TQ5592	TQ5592	1	2015
Essex Birdwatching Society	<i>Larus canus</i>	bird	Mew Gull	West Harold Hill, Central Park	TQ5492	1	2013
Essex Birdwatching Society	<i>Larus canus</i>	bird	Mew Gull	Romford, Maylands GC	TQ5592	2	2015
Essex Birdwatching Society	<i>Larus canus</i>	bird	Mew Gull	Noak Hill, Priory	TQ5493	1	2015
Essex Birdwatching Society	<i>Larus canus</i>	bird	Mew Gull	Nags Head Lane Fishery, Brentwood	TQ5691	2	2016
Essex Birdwatching Society	<i>Larus canus</i>	bird	Mew Gull	TQ5493	TQ5493	1	2015
Essex Birdwatching Society	<i>Larus canus</i>	bird	Mew Gull	A12 Shenfield	TQ6196	1	2015
Essex Birdwatching Society	<i>Larus canus</i>	bird	Mew Gull	Brentwood, Nags Head Lane Fishery	TQ5691	2	2016
Essex Birdwatching Society	<i>Larus canus</i>	bird	Mew Gull	Dagnam Park, Harold Hill	TQ5593	4	2016

Essex Birdwatching Society	<i>Larus canus</i>	bird	Mew Gull	Harold Hill, Dagnam Park	TQ5593	1	2016
Essex Birdwatching Society	<i>Larus canus</i>	bird	Mew Gull	Harold Hill, Dagnam Park LNR	TQ5593	1	2015
Essex Birdwatching Society	<i>Larus canus</i>	bird	Mew Gull	Harold Hill, Duck Wood LNR	TQ5592	1	2015
Essex Birdwatching Society	<i>Larus canus</i>	bird	Mew Gull	Maylands GC	TQ5592	2	2015
Essex Birdwatching Society	<i>Larus fuscus</i>	bird	Lesser Black-backed Gull	Warley CP	TQ6091	1	2015
Essex Birdwatching Society	<i>Larus fuscus</i>	bird	Lesser Black-backed Gull	Harold Wood SW	TQ5691	5	2015
Essex Birdwatching Society	<i>Larus fuscus</i>	bird	Lesser Black-backed Gull	Warley Place Nature Reserve	TQ5891	1	2014
Essex Birdwatching Society	<i>Larus fuscus</i>	bird	Lesser Black-backed Gull	Warley	TQ5992	1	2015
Essex Birdwatching Society	<i>Larus fuscus</i>	bird	Lesser Black-backed Gull	Nags Head Lane Fishery, Brentwood	TQ5691	3	2016
Essex Birdwatching Society	<i>Larus fuscus</i>	bird	Lesser Black-backed Gull	Little Warley Common (TQ69 A)	TQ6191	1	2015
Essex Birdwatching Society	<i>Larus fuscus</i>	bird	Lesser Black-backed Gull	Coxtie Green	TQ5695	1	2014
Essex Birdwatching Society	<i>Larus fuscus</i>	bird	Lesser Black-backed Gull	Brook St Junction A12/M25	TQ5692	1	2016
Essex Birdwatching Society	<i>Larus fuscus</i>	bird	Lesser Black-backed Gull	Brentwood, Nags Head Lane Fishery	TQ5691	2	2016
Essex Birdwatching Society	<i>Larus fuscus</i>	bird	Lesser Black-backed Gull	A12 Shenfield	TQ6196	1	2016
Essex Birdwatching Society	<i>Larus marinus</i>	bird	Great Black-backed Gull	Warley CP	TQ6091	1	2015
Essex Birdwatching Society	<i>Larus marinus</i>	bird	Great Black-backed Gull	Warley	TQ5992	1	2015
Essex Birdwatching Society	<i>Larus marinus</i>	bird	Great Black-backed Gull	Nags Head Lane Fishery, Brentwood	TQ5691	2	2016
Essex Birdwatching Society	<i>Larus marinus</i>	bird	Great Black-backed Gull	Harold Wood SW	TQ5691	1	2015
Essex Birdwatching Society	<i>Larus marinus</i>	bird	Great Black-backed Gull	Dagnam Park, Harold Hill	TQ5593	2	2013
Essex Birdwatching Society	<i>Larus marinus</i>	bird	Great Black-backed Gull	Brentwood, Nags Head Lane Fishery	TQ5691	1	2016
Essex Field Club	<i>Lasiambia baliola</i>	insect - true fly (Diptera)		Dagnam Park, s97d	TQ547929	3	1981

Essex Field Club	<i>Lasiambia brevibucca</i>	insect - true fly (Diptera)		Harold Hill, Tring Gardens (garden)	TQ544927	1	1997
Essex Field Club	<i>Lasiambia brevibucca</i>	insect - true fly (Diptera)		Dagnam Park, s58g	TQ545932	1	1978
Essex Field Club	<i>Lasiambia brevibucca</i>	insect - true fly (Diptera)		Dagnam Park, s126h	TQ548926	1	1980
Essex Field Club	<i>Lasiocampa quercus</i>	insect - moth	Oak Eggar	Thorndon Park,nr Brentwood	TQ605910	1	1974
Essex Field Club	<i>Lasiocampa quercus</i>	insect - moth	Oak Eggar	Ingrave,nr Brentwood	TQ623922	1	1960
Essex Field Club	<i>Lasiocampa quercus</i>	insect - moth	Oak Eggar	Hatch Road, Pilgrims Hatch	TQ585958	2	2007
Essex Field Club	<i>Lasiocampa quercus</i>	insect - moth	Oak Eggar	Harold Wood: Paines Brook	TQ552912	1	2013
Essex Field Club	<i>Lasiocampa quercus</i>	insect - moth	Oak Eggar	Harold Wood	TQ544910	2	2015
Essex Field Club	<i>Lasiocampa quercus</i>	insect - moth	Oak Eggar	Great Warley: CM13 3AG	TQ589917	1	2017
Essex Field Club	<i>Lasiocampa quercus</i>	insect - moth	Oak Eggar	Dagnam Park LNR	TQ5593	1	2014
Essex Field Club	<i>Lasiocampa quercus</i>	insect - moth	Oak Eggar	BRENTWOOD - THORNDON COUNTRY PARK NORTH	TQ612913	1	2008
Essex Field Club	<i>Lasioglossum lativentre</i>	insect - hymenopteran	a mining bee	Weald Park	TQ570947	1	1985
Essex Field Club	<i>Lasioglossum malachurum</i>	insect - hymenopteran	a mining bee	Weald Park, Tower Plantation	TQ5795	1	1985
Essex Field Club	<i>Lasioglossum malachurum</i>	insect - hymenopteran	a mining bee	Doddinghurst	TQ589987	1	1999
Essex Field Club	<i>Lasioglossum morio</i>	insect - hymenopteran	Brassy Mining Bee	Weald Park	TQ574950	1	1985
Essex Field Club	<i>Lasioglossum villosulum</i>	insect - hymenopteran	Shaggy Mining Bee	Pilgrims Hatch	TQ592958	1	1999
Essex Field Club	<i>Lasioglossum villosulum</i>	insect - hymenopteran	Shaggy Mining Bee	Warley Country Park	TQ584925	1	2005
Essex Field Club	<i>Lasioglossum villosulum</i>	insect - hymenopteran	Shaggy Mining Bee	Weald Park	TQ570947	1	1985
Essex Field Club	<i>Lasiomma anthomyinum</i>	insect - true fly (Diptera)		Dagnam Park, s70b	TQ545931	1	1978
Essex Field Club	<i>Lasiomma anthomyinum</i>	insect - true fly (Diptera)		Applegate (garden)	TQ576958	1	1978
Essex Field Club	<i>Lasiomma anthomyinum</i>	insect - true fly (Diptera)		Applegate	TQ576958	1	1978
Essex Field Club	<i>Lasiomma picipes</i>	insect - true fly (Diptera)		Angel Cottages	TQ550941	1	1977
Essex Field Club	<i>Lasiomma picipes</i>	insect - true fly (Diptera)		Dagnam Park, s39	TQ549934	1	1977
Essex Field Club	<i>Lasiomma picipes</i>	insect - true fly (Diptera)		Dagnam Park, s40g	TQ550934	1	1977
Essex Field Club	<i>Lasiomma seminitidum</i>	insect - true fly (Diptera)		Jacksons Lane	TQ574988	1	1985



Essex Field Club	<i>Lasiomma seminitidum</i>	insect - true fly (Diptera)		Dagnam Park, s95e	TQ545929	1	1978
Essex Field Club	<i>Lasiomma seminitidum</i>	insect - true fly (Diptera)		Dagnam Park, s79a	TQ554931	1	1980
Essex Field Club	<i>Lasiomma seminitidum</i>	insect - true fly (Diptera)		Dagnam Park, s61e	TQ548932	2	1977
Essex Field Club	<i>Lasiomma seminitidum</i>	insect - true fly (Diptera)		Dagnam Park, s40	TQ550934	1	1982
Essex Field Club	<i>Lasiomma seminitidum</i>	insect - true fly (Diptera)		Dagnam Park, s117i	TQ546927	1	1977
Essex Field Club	<i>Lasiomma seminitidum</i>	insect - true fly (Diptera)		Dagnam Park, s117h	TQ546927	1	1978
Essex Field Club	<i>Lasiomma seminitidum</i>	insect - true fly (Diptera)		Dagnam Park s50d	TQ549933	1	1979
Essex Field Club	<i>Lasiomma seminitidum</i>	insect - true fly (Diptera)		Dagnam Park (wet meadow)	TQ542933	2	1977
Essex Field Club	<i>Lasiomma strigilatum</i>	insect - true fly (Diptera)		Dagnam Park, s108h	TQ547928	1	1978
Essex Field Club	<i>Lasiommata megera</i>	insect - butterfly	Wall	Harold Hill: Maylands	TQ561921	1	2001
Essex Field Club	<i>Lasiommata megera</i>	insect - butterfly	Wall	Harold Hill: Weald Brook	TQ563922	1	2001
Essex Field Club	<i>Lasiommata megera</i>	insect - butterfly	Wall	Langford Bridge Farm, Ongar Rd, Kelvedon Hatch, Essex CM15 0LB	TQ5798	1	1993
Essex Field Club	<i>Lasiommata megera</i>	insect - butterfly	Wall	Red Roofs,, Hook End Road, Hook End, Brentwood, Essex CM15 0HB	TQ6292	2	1992
Essex Field Club	<i>Lasiommata megera</i>	insect - butterfly	Wall	Thorndon CP: South	TQ69F	1	1990
Essex Field Club	<i>Lasiommata megera</i>	insect - butterfly	Wall	Tylers Common	TQ59Q	1	2000
Essex Field Club	<i>Lasiommata megera</i>	insect - butterfly	Wall	Harold Hill: Dagnam Park LNR	TQ59L	1	1996
Essex Field Club	<i>Lasiommata megera</i>	insect - butterfly	Wall	Cedars, Hulletts Lane, Pilgrim Hatch, Essex CM15 9RX	TQ5794	2	1991
Essex Field Club	<i>Lasiommata megera</i>	insect - butterfly	Wall	64 Brentwood Place, Brentwood CM15 9DW	TQ5994	1	1992
Essex Field Club	<i>Lasiommata megera</i>	insect - butterfly	Wall	16 Hillside Walk, Brentwood, Essex CM14 4RB	TQ5793	1	1993
Essex Field Club	<i>Lasiommata megera</i>	insect - butterfly	Wall	17 North Road Avenue, Brentwood, Essex CM14 4XQ	TQ5893	1	1991
Essex Field Club	<i>Lasiommata megera</i>	insect - butterfly	Wall	1A Shenfield Gardens, Hutton, Brentwood, Essex CM13 1DT	TQ6195	3	1992

Essex Field Club	<i>Lasiommata megera</i>	insect - butterfly	Wall	2 Georges Drive, Pilgrims Hatch, Brentwood, Essex CM15 9JR	TQ5795	1	1992
Essex Field Club	<i>Lasiommata megera</i>	insect - butterfly	Wall	2 Poplar Close, Ingatestone CM4 9AT	TQ5895	2	1991
Essex Field Club	<i>Lasiommata megera</i>	insect - butterfly	Wall	48 Woodway, Brentwood, Essex CM13 2JR	TQ6194	1	1992
Essex Field Club	<i>Lasiorhynchites cavifrons</i>	insect - beetle (Coleoptera)		Warley Common ?TQ59	TQ59	1	1949
Essex Field Club	<i>Lasiorhynchites cavifrons</i>	insect - beetle (Coleoptera)		Warley Park ?TQ59	TQ59	1	1949
Essex Field Club	<i>Lasiosina herpini</i>	insect - true fly (Diptera)		Dagnam Park, s90d+g	TQ553930	1	1980
Essex Field Club	<i>Lasiosina herpini</i>	insect - true fly (Diptera)		Dagnam Park, s64b	TQ551932	1	1979
Essex Field Club	<i>Lasiosina herpini</i>	insect - true fly (Diptera)		Dagnam Park, s23a	TQ553936	1	1977
Essex Field Club	<i>Lasiosina herpini</i>	insect - true fly (Diptera)		Dagnam Park, s113f	TQ552928	1	1982
Essex Field Club	<i>Lasius brunneus</i>	insect - hymenopteran	an ant	Holdens Wood, Warley	TQ5991	1	1998
Essex Field Club	<i>Lasius brunneus</i>	insect - hymenopteran	an ant	The Mores, Navestock Side	TQ5696	1	1999
Essex Field Club	<i>Lasius brunneus</i>	insect - hymenopteran	an ant	Weald Park	TQ574943	1	1989
Essex Field Club	<i>Lasius flavus</i>	insect - hymenopteran	an ant	Thorndon Park North	TQ616914	1	1987
Essex Field Club	<i>Lasius fuliginosus</i>	insect - hymenopteran	an ant	Barrack Wood	TQ597917	2	1999
Essex Field Club	<i>Lasius niger sens. lat.</i>	insect - hymenopteran	an ant	Thorndon Park North	TQ616914	1	1987
Essex Field Club	<i>Lasius niger sens. lat.</i>	insect - hymenopteran	an ant	Mountnessing	TQ621974	1	1999
Essex Field Club	<i>Lasius niger sens. lat.</i>	insect - hymenopteran	an ant	Holdens Wood, Warley	TQ5991	1	1998
Essex Field Club	<i>Lasius niger sens. lat.</i>	insect - hymenopteran	an ant	Duck Wood	TQ5592	1	1998
Essex Field Club	<i>Lasius niger sens. lat.</i>	insect - hymenopteran	an ant	Doddinghurst	TQ589987	1	1999
Essex Field Club	<i>Lasius niger sens. lat.</i>	insect - hymenopteran	an ant	Brickhouse Wood, Pilgrims Hatch	TQ593963	1	1999
Essex Field Club	<i>Laspeyria flexula</i>	insect - moth	Beautiful Hook-tip	Thorndon Park,nr Brentwood	TQ605910	1	1974
Essex Field Club	<i>Laspeyria flexula</i>	insect - moth	Beautiful Hook-tip	Thorndon Country Park,Brentwood	TQ605910	1	1973
Essex Field Club	<i>Laspeyria flexula</i>	insect - moth	Beautiful Hook-tip	BRENTWOOD - THORNDON COUNTRY PARK NORTH	TQ612913	2	2013
Essex Field Club	<i>Lateroligia ophiogramma</i>	insect - moth	Double Lobed	Ingrave,nr Brentwood	TQ623922	1	1970
Essex Field Club	<i>Lateroligia ophiogramma</i>	insect - moth	Double Lobed	Thorndon Country Park,Brentwood	TQ605910	1	1973
Essex Field Club	<i>Lateroligia ophiogramma</i>	insect - moth	Double Lobed	Thorndon Park,nr Brentwood	TQ605910	1	1974
Essex Field Club	<i>Lathraea clandestina</i>	flowering plant	Purple Toothwort	Grove Farm and J28	TQ5692	1	2010

Essex Field Club	<i>Lathraea clandestina</i>	flowering plant	Purple Toothwort	Brentwood, Weald Brook tributary	TQ566923	1	2010
Essex Field Club	<i>Lathraea squamaria</i>	flowering plant	Toothwort	Brentwood C.P., Warley Place, Great Warley.	TQ5891	1	2012
Essex Field Club	<i>Lathyrus latifolius</i>	flowering plant	Broad-leaved Everlasting-pea	Alexander Lane, Shenfield	TQ6195	1	2009
Essex Field Club	<i>Lathyrus latifolius</i>	flowering plant	Broad-leaved Everlasting-pea	Brentwood Central	TQ5993	1	2010
Essex Field Club	<i>Lathyrus latifolius</i>	flowering plant	Broad-leaved Everlasting-pea	Brentwood, A12	TQ5894	1	2014
Essex Field Club	<i>Lathyrus latifolius</i>	flowering plant	Broad-leaved Everlasting-pea	Dagnam Park (The Manor LNR) NW	TQ5493	1	2000
Essex Field Club	<i>Lathyrus latifolius</i>	flowering plant	Broad-leaved Everlasting-pea	Weald Country Park NE corner	TQ5795	1	2008
Essex Field Club	<i>Lathyrus nissolia</i>	flowering plant	Grass Vetchling	Weald Country Park NE corner	TQ5795	1	2008
Essex Field Club	<i>Lathyrus nissolia</i>	flowering plant	Grass Vetchling	Dagnam Park (The Manor LNR) NW extension	TQ5493	1	2013
Essex Field Club	<i>Lathyrus nissolia</i>	flowering plant	Grass Vetchling	Dagnam Park (The Manor LNR) NW	TQ5493	1	2010
Essex Field Club	<i>Lathyrus nissolia</i>	flowering plant	Grass Vetchling	Dagnam Park (The Manor LNR) NE	TQ5593	1	2010
Essex Field Club	<i>Lathyrus pratensis</i>	flowering plant	Meadow Vetchling	Horsemanside SRV	TQ5496	1	2014
Essex Field Club	<i>Lathyrus pratensis</i>	flowering plant	Meadow Vetchling	Mountnessing C.P.	TQ6297	1	2017
Essex Field Club	<i>Lathyrus pratensis</i>	flowering plant	Meadow Vetchling	Navestock C.P., Navestock Hall area	TQ5498	1	2018
Essex Field Club	<i>Lathyrus pratensis</i>	flowering plant	Meadow Vetchling	Navestock, Noak Hill, St Thomas churchyard	TQ5498	1	1983
Essex Field Club	<i>Lathyrus pratensis</i>	flowering plant	Meadow Vetchling	Weald Country Park E	TQ5794	1	2008
Essex Field Club	<i>Lathyrus pratensis</i>	flowering plant	Meadow Vetchling	Weald Country Park NE corner	TQ5795	1	2008
Essex Field Club	<i>Lathyrus pratensis</i>	flowering plant	Meadow Vetchling	Weald Country Park NW corner	TQ5695	1	2008
Essex Field Club	<i>Lathyrus pratensis</i>	flowering plant	Meadow Vetchling	Weald Country Park SW corner	TQ5693	1	2008
Essex Field Club	<i>Lathyrus pratensis</i>	flowering plant	Meadow Vetchling	Harold Wood NEE, Harold Park	TQ5591	1	2008
Essex Field Club	<i>Lathyrus pratensis</i>	flowering plant	Meadow Vetchling	Harold Hill S	TQ5491	1	2006
Essex Field Club	<i>Lathyrus pratensis</i>	flowering plant	Meadow Vetchling	Ashwells monad, Bently Common	TQ5796	1	2018
Essex Field Club	<i>Lathyrus pratensis</i>	flowering plant	Meadow Vetchling	Brentwood	TQ5896	1	2014
Essex Field Club	<i>Lathyrus pratensis</i>	flowering plant	Meadow Vetchling	Brentwood C.P., Pilgrims Hatch, Hall Lane	TQ6096	1	2017
Essex Field Club	<i>Lathyrus pratensis</i>	flowering plant	Meadow Vetchling	Dagnam Park (The Manor LNR) NE	TQ5593	2	2010

Essex Field Club	<i>Lathyrus pratensis</i>	flowering plant	Meadow Vetchling	Dagnam Park (The Manor LNR) NE extension	TQ5593	1	2013
Essex Field Club	<i>Lathyrus pratensis</i>	flowering plant	Meadow Vetchling	Dagnam Park (The Manor LNR) NW	TQ5493	2	2010
Essex Field Club	<i>Lathyrus pratensis</i>	flowering plant	Meadow Vetchling	Dagnam Park (The Manor LNR) NW extension	TQ5493	1	2013
Essex Field Club	<i>Lathyrus pratensis</i>	flowering plant	Meadow Vetchling	Dagnam Park (The Manor LNR) SE	TQ5592	2	2010
Essex Field Club	<i>Lathyrus pratensis</i>	flowering plant	Meadow Vetchling	Weald Country Park W	TQ5694	1	2008
Essex Field Club	<i>Lathyrus sylvestris</i>	flowering plant	Narrow-leaved Everlasting-pea	Dagnam Park (The Manor LNR) NE	TQ5593	3	2010
Essex Field Club	<i>Lathys humilis</i>	spider (Araneae)		Weald Park	TQ572948	2	1989
Essex Field Club	<i>Laurus nobilis</i>	flowering plant	Bay	Brentwood C.P., Warley Place, Great Warley.	TQ5891	1	2014
Essex Field Club	<i>Laurus nobilis</i>	flowering plant	Bay	Weald Country Park E	TQ5794	1	2008
Essex Field Club	<i>Lavandula angustifolia</i>	flowering plant	Garden Lavender	Brentwood Central	TQ5993	1	2010
Essex Field Club	<i>Lecanidion atratum</i>	fungus		Weald Country Park SW corner	TQ5693	1	2013
Essex Field Club	<i>Lecanidion atratum</i>	fungus		Brentwood: Warley Place (TQ5890 and TQ5891)	TQ59	1	2013
Essex Field Club	<i>Leccinum carpini</i>	fungus		Brentwood: Coxtie Green, The Mores (mainly TQ5696)	TQ59	1	2010
Essex Field Club	<i>Leccinum carpini</i>	fungus		Weald Country Park E	TQ5794	2	2006
Essex Field Club	<i>Leccinum carpini</i>	fungus		Weald Country Park SE corner	TQ5793	2	2006
Essex Field Club	<i>Leccinum scabrum</i>	fungus		Weald Country Park SW corner	TQ5693	1	2013
Essex Field Club	<i>Leccinum scabrum</i>	fungus		Weald Country Park E	TQ5794	1	2004
Essex Field Club	<i>Legnotus limbosus</i>	insect - true bug (Hemiptera)	Bordered Shieldbug	Dagnam Park	TQ550930	8	1979
Essex Field Club	<i>Leia bimaculata</i>	insect - true fly (Diptera)		Harold Hill, Tring Gardens (garden)	TQ544927	14	1999
Essex Field Club	<i>Leia bimaculata</i>	insect - true fly (Diptera)		Dagnam Park, s97d+g	TQ547929	1	1979
Essex Field Club	<i>Leia bimaculata</i>	insect - true fly (Diptera)		Dagnam Park, s58g	TQ545932	1	1978
Essex Field Club	<i>Leia bimaculata</i>	insect - true fly (Diptera)		Dagnam Park (golf course)	TQ560927	1	1977
Essex Field Club	<i>Leia bimaculata</i>	insect - true fly (Diptera)		Dagnam Park	TQ550930	1	1984
Essex Field Club	<i>Leia crucigera</i>	insect - true fly (Diptera)		Dagnam Park, s124e	TQ546926	1	1978

Essex Field Club	<i>Leia cylindrica</i>	insect - true fly (Diptera)		Weald Park	TQ5794	1	1981
Essex Field Club	<i>Leia cylindrica</i>	insect - true fly (Diptera)		Dagnam Park, s82gh	TQ545930	1	1980
Essex Field Club	<i>Leia cylindrica</i>	insect - true fly (Diptera)		Dagnam Park, s118b	TQ547927	1	1980
Essex Field Club	<i>Leia cylindrica</i>	insect - true fly (Diptera)		Dagnam Park, s118/9	TQ547927	1	1981
Essex Field Club	<i>Leia cylindrica</i>	insect - true fly (Diptera)		Dagnam Park, s108e	TQ547928	1	1980
Essex Field Club	<i>Leia fascipennis</i>	insect - true fly (Diptera)		Weald Park	TQ5794	1	1981
Essex Field Club	<i>Leia fascipennis</i>	insect - true fly (Diptera)		The Mores	TQ566964	1	1979
Essex Field Club	<i>Leia fascipennis</i>	insect - true fly (Diptera)		Harold Hill, Tring Gardens (garden)	TQ544927	5	1998
Essex Field Club	<i>Leia fascipennis</i>	insect - true fly (Diptera)		Dagnam Park, s4c	TQ547938	1	1979
Essex Field Club	<i>Leia fascipennis</i>	insect - true fly (Diptera)		Dagnam Park, s124e	TQ546926	1	1978
Essex Field Club	<i>Leia fascipennis</i>	insect - true fly (Diptera)		Dagnam Park, s113c	TQ552928	1	1989
Essex Field Club	<i>Leia piffardi</i>	insect - true fly (Diptera)		Dagnam Park, s79a	TQ554931	1	1980
Essex Field Club	<i>Leiobunum blackwalli</i>	harvestman		Weald Park	TQ569947	1	1988
Essex Field Club	<i>Leiobunum rotundum</i>	harvestman		Weald Park	TQ572950	1	1988
Essex Field Club	<i>Leiomyza birkheadi</i>	insect - true fly (Diptera)		Dagnam Park, s126a	TQ548926	1	1980
Essex Field Club	<i>Leiomyza birkheadi</i>	insect - true fly (Diptera)		Dagnam Park, s4c	TQ547938	1	1979
Essex Field Club	<i>Leiomyza birkheadi</i>	insect - true fly (Diptera)		Dagnam Park, s93c	TQ556930	1	1979
Essex Field Club	<i>Leiomyza dudai</i>	insect - true fly (Diptera)		Dagnam Park, s118b	TQ547927	1	1981
Essex Field Club	<i>Leiomyza dudai</i>	insect - true fly (Diptera)		Dagnam Park, s124	TQ546926	1	1981
Essex Field Club	<i>Leiomyza dudai</i>	insect - true fly (Diptera)		Dagnam Park, s34	TQ554935	1	1982
Essex Field Club	<i>Leiomyza dudai</i>	insect - true fly (Diptera)		Dagnam Park, s51d	TQ550933	1	1980
Essex Field Club	<i>Leiomyza dudai</i>	insect - true fly (Diptera)		Weald Park	TQ5795	1	1980

Essex Field Club	<i>Leiomyza laevigata</i>	insect - true fly (Diptera)		Dagnam Park, s83	TQ546930	2	1978
Essex Field Club	<i>Leiomyza laevigata</i>	insect - true fly (Diptera)		Dagnam Park, s58i	TQ545932	1	1978
Essex Field Club	<i>Leiomyza laevigata</i>	insect - true fly (Diptera)		dagnam Park S8i	TQ546937	1	1978
Essex Field Club	<i>Leiomyza scatophagina</i>	insect - true fly (Diptera)		Dudbrook	TQ562982	1	1983
Essex Field Club	<i>Leiomyza scatophagina</i>	insect - true fly (Diptera)		Dagnam Park, s83e	TQ546930	2	1980
Essex Field Club	<i>Leiomyza scatophagina</i>	insect - true fly (Diptera)		Dagnam Park, s81g	TQ556931	1	1979
Essex Field Club	<i>Leiomyza scatophagina</i>	insect - true fly (Diptera)		Dagnam Park, s51c	TQ550933	1	1979
Essex Field Club	<i>Leiomyza scatophagina</i>	insect - true fly (Diptera)		Dagnam Park, s118b	TQ547927	1	1980
Essex Field Club	<i>Leiopus linnei/nebulosus</i>	insect - beetle (Coleoptera)		Dagnam Park	TQ550930	1	1980
Essex Field Club	<i>Leistus ferrugineus</i>	insect - beetle (Coleoptera)		Dagnam Park	TQ550930	1	1984
Essex Field Club	<i>Leistus ferrugineus</i>	insect - beetle (Coleoptera)		Weald Park	TQ570947	1	1984
Essex Field Club	<i>Leistus ferrugineus</i>	insect - beetle (Coleoptera)		Weald Park, Tower Plantation	TQ572951	1	1985
Essex Field Club	<i>Leistus fulvibarbis</i>	insect - beetle (Coleoptera)		Thorndon Park Forest	TQ608912	1	1983
Essex Field Club	<i>Lejogaster metallina</i>	insect - true fly (Diptera)	a hoverfly	Dagnam Park, Manor Farm	Tq542933	2	1980
Essex Field Club	<i>Lejogaster metallina</i>	insect - true fly (Diptera)	a hoverfly	Dagnam Park, s102g	TQ552929	1	1979
Essex Field Club	<i>Lejogaster metallina</i>	insect - true fly (Diptera)	a hoverfly	Dagnam Park, s113f	TQ552928	1	1979
Essex Field Club	<i>Lejogaster metallina</i>	insect - true fly (Diptera)	a hoverfly	Dagnam Park, s121a	TQ550927	1	1979
Essex Field Club	<i>Lejogaster metallina</i>	insect - true fly (Diptera)	a hoverfly	Dagnam Park, s71i	TQ546931	1	1979
Essex Field Club	<i>Lejogaster metallina</i>	insect - true fly (Diptera)	a hoverfly	Dagnam Park, s83c	TQ546930	1	1979
Essex Field Club	<i>Lejogaster metallina</i>	insect - true fly (Diptera)	a hoverfly	Dagnam Park, s89d	TQ552930	1	1979
Essex Field Club	<i>Lejogaster tarsata</i>	insect - true fly (Diptera)	a hoverfly	Dagnam Park, s51c	TQ550933	1	1979

Essex Field Club	<i>Lejogaster tarsata</i>	insect - true fly (Diptera)	a hoverfly	Dagnam Park, s40g	TQ550934	3	1981
Essex Field Club	<i>Lejogaster tarsata</i>	insect - true fly (Diptera)	a hoverfly	Dagnam Park, s1g	TQ548939	1	1982
Essex Field Club	<i>Lejogaster tarsata</i>	insect - true fly (Diptera)	a hoverfly	Dagnam Park, s122cde	TQ551927	2	1981
Essex Field Club	<i>Lemna minor</i>	flowering plant	Common Duckweed	Dagnam Park (The Manor LNR) Ponds: Round Pond @ 549933	TQ549933	1	2000
Essex Field Club	<i>Lemna minor</i>	flowering plant	Common Duckweed	Dagnam Park (The Manor LNR) Ponds: The Moat @ 549926	TQ549926	1	2010
Essex Field Club	<i>Lemna minor</i>	flowering plant	Common Duckweed	Dagnam Park (The Manor LNR) Ponds: Three Ponds @ 552928, N pond	TQ552929	1	2010
Essex Field Club	<i>Lemna minor</i>	flowering plant	Common Duckweed	Dagnam Park (The Manor LNR) Ponds: Three Ponds @ 552928, W pond	TQ552928	2	2000
Essex Field Club	<i>Lemna minor</i>	flowering plant	Common Duckweed	Dagnam Park (The Manor LNR) SE	TQ5592	3	2010
Essex Field Club	<i>Lemna minor</i>	flowering plant	Common Duckweed	Dagnam Park (The Manor LNR) SW	TQ5492	2	2010
Essex Field Club	<i>Lemna minor</i>	flowering plant	Common Duckweed	Doddinghurst	TQ5998	1	2015
Essex Field Club	<i>Lemna minor</i>	flowering plant	Common Duckweed	Mountnessing C.P.	TQ6297	1	2017
Essex Field Club	<i>Lemna minor</i>	flowering plant	Common Duckweed	Park Wood, north, Doddinghurst	TQ5998	1	2015
Essex Field Club	<i>Lemna minor</i>	flowering plant	Common Duckweed	Weald Country Park E	TQ5794	1	2008
Essex Field Club	<i>Lemna minor</i>	flowering plant	Common Duckweed	Weald Country Park W	TQ5694	1	2008
Essex Field Club	<i>Lemna minor</i>	flowering plant	Common Duckweed	Dagnam Park (The Manor LNR) Ponds: Mud Hill Pond @ 547925	TQ547925	1	2010
Essex Field Club	<i>Lemna minor</i>	flowering plant	Common Duckweed	Dagnam Park (The Manor LNR) Ponds: Hatters Wood small N @ 546926	TQ546926	1	2010
Essex Field Club	<i>Lemna minor</i>	flowering plant	Common Duckweed	Dagnam Park (The Manor LNR) Ponds: Green Pond @ 548927	TQ548927	1	1979
Essex Field Club	<i>Lemna minor</i>	flowering plant	Common Duckweed	Brentwood C.P., Thorndon Country Park	TQ6091	1	2017
Essex Field Club	<i>Lemna minor</i>	flowering plant	Common Duckweed	Brentwood Central	TQ5993	1	2010
Essex Field Club	<i>Lemna minor</i>	flowering plant	Common Duckweed	Brentwood, Gibblings Shaw	TQ5791	1	1979
Essex Field Club	<i>Lemna minor</i>	flowering plant	Common Duckweed	Brentwood, Warley Place	TQ5891	1	2016

Essex Field Club	<i>Lemna minor</i>	flowering plant	Common Duckweed	Dagnam Park (The Manor LNR) NW	TQ5493	1	2000
Essex Field Club	<i>Lemna minor</i>	flowering plant	Common Duckweed	Dagnam Park (The Manor LNR) NW extension	TQ5493	1	2013
Essex Field Club	<i>Lemna minor</i>	flowering plant	Common Duckweed	Dagnam Park (The Manor LNR) Ponds: Duck Wood Duck Pond @ 5563923	TQ556923	1	2011
Essex Field Club	<i>Lemna minor</i>	flowering plant	Common Duckweed	Dagnam Park (The Manor LNR) Ponds: Duck Wood Links Pond @ 556492	TQ556923	1	2011
Essex Field Club	<i>Lemna minor</i>	flowering plant	Common Duckweed	Dagnam Park (The Manor LNR) Ponds: Duck Wood Outward Pond @ 5569	TQ556923	1	2011
Essex Field Club	<i>Lemna minor</i>	flowering plant	Common Duckweed	Dagnam Park (The Manor LNR) Ponds: Duck Wood Promontory Pond @ 5	TQ556923	1	2011
Essex Field Club	<i>Lemna minor</i>	flowering plant	Common Duckweed	Dagnam Park (The Manor LNR) Ponds: Duck Wood Top Pond @ 55569241	TQ555924	1	2011
Essex Field Club	<i>Lemna minuta</i>	flowering plant	Least Duckweed	Dagnam Park (The Manor LNR) Ponds: Duck Wood Refuge Pond @ 55589	TQ555923	1	2011
Essex Field Club	<i>Lemna minuta</i>	flowering plant	Least Duckweed	Dagnam Park (The Manor LNR) Ponds: Duck Wood Shady Pond @ 556092	TQ556923	1	2011
Essex Field Club	<i>Lemna minuta</i>	flowering plant	Least Duckweed	Dagnam Park (The Manor LNR) Ponds: Duck Wood Top Pond @ 55569241	TQ555924	1	2011
Essex Field Club	<i>Lemna minuta</i>	flowering plant	Least Duckweed	Dagnam Park (The Manor LNR) Ponds: Hatters Wood small N @ 546926	TQ546926	1	2010
Essex Field Club	<i>Lemna minuta</i>	flowering plant	Least Duckweed	Dagnam Park (The Manor LNR) Ponds: Round Pond @ 549933	TQ549933	2	2010
Essex Field Club	<i>Lemna minuta</i>	flowering plant	Least Duckweed	Dagnam Park (The Manor LNR) Ponds: Three Ponds @ 552928, W pond	TQ552928	2	2010
Essex Field Club	<i>Lemna minuta</i>	flowering plant	Least Duckweed	Dagnam Park (The Manor LNR) SE	TQ5592	2	2010
Essex Field Club	<i>Lemna minuta</i>	flowering plant	Least Duckweed	Dagnam Park (The Manor LNR) SW	TQ5492	1	2010
Essex Field Club	<i>Lemna minuta</i>	flowering plant	Least Duckweed	Kelevedon Hatch North of The Moores	TQ5696	1	2018



Essex Field Club	<i>Lemna minuta</i>	flowering plant	Least Duckweed	Dagnam Park (The Manor LNR) Ponds: Duck Wood Links Pond @ 556492	TQ556923	1	2011
Essex Field Club	<i>Lemna minuta</i>	flowering plant	Least Duckweed	Dagnam Park (The Manor LNR) Ponds: Duck Wood Duck Pond @ 5563923	TQ556923	1	2011
Essex Field Club	<i>Lemna minuta</i>	flowering plant	Least Duckweed	Ashwells Road pond, Bentley Common	TQ5796	1	2018
Essex Field Club	<i>Lemna minuta</i>	flowering plant	Least Duckweed	Brentwood C.P., Thorndon Country Park	TQ6091	1	2017
Essex Field Club	<i>Lemna minuta</i>	flowering plant	Least Duckweed	Brentwood C.P., Warley Place, Great Warley.	TQ5891	1	2014
Essex Field Club	<i>Lemna minuta</i>	flowering plant	Least Duckweed	Brentwood, Hart's Wood	TQ6092	1	2018
Essex Field Club	<i>Lemna minuta</i>	flowering plant	Least Duckweed	Dagnam Park (The Manor LNR) Duck Wood	TQ5592	1	2005
Essex Field Club	<i>Lemna minuta</i>	flowering plant	Least Duckweed	Dagnam Park (The Manor LNR) NW	TQ5493	2	2010
Essex Field Club	<i>Lemna minuta</i>	flowering plant	Least Duckweed	Dagnam Park (The Manor LNR) NW extension	TQ5493	1	2013
Essex Field Club	<i>Lemna minuta</i>	flowering plant	Least Duckweed	Dagnam Park (The Manor LNR) Ponds: Duck Wood Base Pond @ 5566923	TQ556923	1	2011
Essex Field Club	<i>Lemna minuta</i>	flowering plant	Least Duckweed	Dagnam Park (The Manor LNR) Ponds: Duck Wood Corner Pond @ 55699	TQ556922	1	2011
Essex Field Club	<i>Lemna trisulca</i>	flowering plant	Ivy-leaved Duckweed	Frog Street pond, Doddinghurst	TQ573978	1	2015
Essex Field Club	<i>Lemna trisulca</i>	flowering plant	Ivy-leaved Duckweed	Dagnam Park (The Manor LNR) SE	TQ5592	2	2000
Essex Field Club	<i>Lemna trisulca</i>	flowering plant	Ivy-leaved Duckweed	Dagnam Park (The Manor LNR) Ponds: Three Ponds @ 552928, W pond	TQ552928	1	1979
Essex Field Club	<i>Lemna trisulca</i>	flowering plant	Ivy-leaved Duckweed	Dagnam Park (The Manor LNR) Ponds: Three Ponds @ 552928, S pond	TQ552928	1	2000
Essex Field Club	<i>Lemna trisulca</i>	flowering plant	Ivy-leaved Duckweed	Dagnam Park (The Manor LNR) Ponds: Perch Pond @ 547931	TQ547931	1	1979
Essex Field Club	<i>Lemna trisulca</i>	flowering plant	Ivy-leaved Duckweed	Dagnam Park (The Manor LNR) NW	TQ5493	1	1979
Essex Field Club	<i>Lemna trisulca</i>	flowering plant	Ivy-leaved Duckweed	Brentwood Central	TQ5993	1	2009
Essex Field Club	<i>Leontodon hispidus</i>	flowering plant	Rough Hawkbit	Doddinghurst	TQ5998	1	2015
Essex Field Club	<i>Leontodon saxatilis</i>	flowering plant	Lesser Hawkbit	Weald Country Park W	TQ5694	1	2008

Essex Field Club	<i>Leontodon saxatilis</i>	flowering plant	Lesser Hawkbit	Weald Country Park NW corner	TQ5695	1	2008
Essex Field Club	<i>Leontodon saxatilis</i>	flowering plant	Lesser Hawkbit	Doddinghurst	TQ5998	1	2015
Essex Field Club	<i>Leontodon saxatilis</i>	flowering plant	Lesser Hawkbit	Dagnam Park (The Manor LNR) SE	TQ5592	1	2010
Essex Field Club	<i>Leontodon saxatilis</i>	flowering plant	Lesser Hawkbit	Dagnam Park (The Manor LNR) NW extension	TQ5493	1	2013
Essex Field Club	<i>Leontodon saxatilis</i>	flowering plant	Lesser Hawkbit	Dagnam Park (The Manor LNR) NW	TQ5493	1	2000
Essex Field Club	<i>Lepidium coronopus</i>	flowering plant	Swine-cress	Kelvedon Hatch	TQ5898	1	2015
Essex Field Club	<i>Lepidium coronopus</i>	flowering plant	Swine-cress	Navestock C.P., Horsemanside	TQ5496	1	2018
Essex Field Club	<i>Lepidium coronopus</i>	flowering plant	Swine-cress	Navestock C.P., Navestock Hall area	TQ5498	1	2018
Essex Field Club	<i>Lepidium coronopus</i>	flowering plant	Swine-cress	Navestock side monad	TQ5697	1	2018
Essex Field Club	<i>Lepidium coronopus</i>	flowering plant	Swine-cress	Weald Country Park E	TQ5794	1	2008
Essex Field Club	<i>Lepidium coronopus</i>	flowering plant	Swine-cress	Weald Country Park NE corner	TQ5795	1	2008
Essex Field Club	<i>Lepidium coronopus</i>	flowering plant	Swine-cress	Weald Country Park SE corner	TQ5793	1	2008
Essex Field Club	<i>Lepidium coronopus</i>	flowering plant	Swine-cress	Weald Country Park W	TQ5694	1	2008
Essex Field Club	<i>Lepidium coronopus</i>	flowering plant	Swine-cress	Kelvedon Hatch	TQ5798	1	2015
Essex Field Club	<i>Lepidium coronopus</i>	flowering plant	Swine-cress	Kelvedon Hatch	TQ5797	1	2015
Essex Field Club	<i>Lepidium coronopus</i>	flowering plant	Swine-cress	Brentwood Central	TQ5993	1	2009
Essex Field Club	<i>Lepidium coronopus</i>	flowering plant	Swine-cress	Dagnam Park (The Manor LNR) NE extension	TQ5593	1	2013
Essex Field Club	<i>Lepidium coronopus</i>	flowering plant	Swine-cress	Dagnam Park (The Manor LNR) NW	TQ5493	1	2010
Essex Field Club	<i>Lepidium coronopus</i>	flowering plant	Swine-cress	Dagnam Park (The Manor LNR) NW extension	TQ5493	1	2013
Essex Field Club	<i>Lepidium coronopus</i>	flowering plant	Swine-cress	Doddinghurst	TQ5896	1	2014
Essex Field Club	<i>Lepidium coronopus</i>	flowering plant	Swine-cress	Doddinghurst	TQ5997	2	2015
Essex Field Club	<i>Lepidium coronopus</i>	flowering plant	Swine-cress	Doddinghurst	TQ5998	1	2015
Essex Field Club	<i>Lepidium coronopus</i>	flowering plant	Swine-cress	Frog Street caravan camp site and Alders Wood	TQ5797	1	2015
Essex Field Club	<i>Lepidium didymum</i>	flowering plant	Lesser Swine-cress	Weald Country Park E	TQ5794	1	2008
Essex Field Club	<i>Lepidium didymum</i>	flowering plant	Lesser Swine-cress	Weald Country Park NE corner	TQ5795	1	2008
Essex Field Club	<i>Lepidium didymum</i>	flowering plant	Lesser Swine-cress	Weald Country Park NW corner	TQ5695	1	2008
Essex Field Club	<i>Lepidium didymum</i>	flowering plant	Lesser Swine-cress	Weald Country Park SE corner	TQ5793	1	2008

Essex Field Club	<i>Lepidium didymum</i>	flowering plant	Lesser Swine-cress	Weald Country Park SW corner	TQ5693	1	2008
Essex Field Club	<i>Lepidium didymum</i>	flowering plant	Lesser Swine-cress	Weald Country Park W	TQ5694	1	2008
Essex Field Club	<i>Lepidium didymum</i>	flowering plant	Lesser Swine-cress	Mountnessing C.P.	TQ6297	1	2017
Essex Field Club	<i>Lepidium didymum</i>	flowering plant	Lesser Swine-cress	Doddinghurst C.P., Emblems Farm, Swallows Cross	TQ6098	1	2017
Essex Field Club	<i>Lepidium didymum</i>	flowering plant	Lesser Swine-cress	Dagnam Park (The Manor LNR) SW	TQ5492	1	2010
Essex Field Club	<i>Lepidium didymum</i>	flowering plant	Lesser Swine-cress	Dagnam Park (The Manor LNR) SE	TQ5592	1	2010
Essex Field Club	<i>Lepidium didymum</i>	flowering plant	Lesser Swine-cress	Dagnam Park (The Manor LNR) NW	TQ5493	1	2010
Essex Field Club	<i>Lepidium didymum</i>	flowering plant	Lesser Swine-cress	Brentwood, South Weald churchyard	TQ5793	1	2007
Essex Field Club	<i>Lepidium didymum</i>	flowering plant	Lesser Swine-cress	Brentwood, Hart's Wood	TQ6092	1	2018
Essex Field Club	<i>Lepidium didymum</i>	flowering plant	Lesser Swine-cress	Brentwood Central	TQ5993	1	2009
Essex Field Club	<i>Lepidium draba</i>	flowering plant	Hoary Cress	Chindits :Lane area	TQ5992	1	2010
Essex Field Club	<i>Lepidium draba</i>	flowering plant	Hoary Cress	Brentwood, Hart's Wood	TQ6092	1	2018
Essex Field Club	<i>Lepidium draba</i>	flowering plant	Hoary Cress	Brentwood	TQ5896	1	2014
Essex Field Club	<i>Lepidium draba subsp. draba</i>	flowering plant	Hoary Cress	Weald Country Park SE corner	TQ5793	1	2008
Essex Field Club	<i>Lepidium draba subsp. draba</i>	flowering plant	Hoary Cress	Weald Country Park NE corner	TQ5795	1	2008
Essex Field Club	<i>Lepidium draba subsp. draba</i>	flowering plant	Hoary Cress	Weald Country Park E	TQ5794	1	2008
Essex Field Club	<i>Lepidium draba subsp. draba</i>	flowering plant	Hoary Cress	Harold Wood NEE, Harold Park	TQ5591	1	2008
Essex Field Club	<i>Lepidium draba subsp. draba</i>	flowering plant	Hoary Cress	Harold Hill S	TQ5491	1	2008
Essex Field Club	<i>Lepidium draba subsp. draba</i>	flowering plant	Hoary Cress	Dagnam Park (The Manor LNR) NW extension	TQ5493	1	2013
Essex Field Club	<i>Lepidium draba subsp. draba</i>	flowering plant	Hoary Cress	Dagnam Park (The Manor LNR) Duck Wood	TQ5592	1	2010
Essex Field Club	<i>Lepidium draba subsp. draba</i>	flowering plant	Hoary Cress	Brentwood Central	TQ5993	1	2009
Essex Field Club	<i>Lepidozia reptans</i>	liverwort	Creeping Fingerwort	Coxtie Green, The Mores	TQ5696	2	1986
Essex Field Club	<i>Lepidozia reptans</i>	liverwort	Creeping Fingerwort	Brentwood, Thrift Wood	TQ6193	1	1986
Essex Field Club	<i>Lepidozia reptans</i>	liverwort	Creeping Fingerwort	Brentwood, Thorndon Park North	TQ6191	1	1958
Essex Field Club	<i>Lepidozia reptans</i>	liverwort	Creeping Fingerwort	Brentwood, Thorndon Park North	TQ6091	2	1958
Essex Field Club	<i>Lepidozia reptans</i>	liverwort	Creeping Fingerwort	Brentwood, Kent's Wood	TQ6091	1	1995
Essex Field Club	<i>Lepidozia reptans</i>	liverwort	Creeping Fingerwort	Brentwood, Hart's Wood	TQ6092	1	1990

Essex Field Club	<i>Lepiota cristata</i>	fungus		Weald Country Park E	TQ5794	2	2006
Essex Field Club	<i>Lepiota helveola</i>	fungus		Brentwood: Coxtie Green, The Mores (mainly TQ5696)	TQ59	1	2010
Essex Field Club	<i>Lepista flaccida</i>	fungus		Weald Country Park NW corner	TQ5695	1	2006
Essex Field Club	<i>Lepista flaccida</i>	fungus		Weald Country Park E	TQ5794	3	2006
Essex Field Club	<i>Lepista flaccida</i>	fungus		Thorndon Park North, The Forest (decid)	TQ6091	2	2010
Essex Field Club	<i>Lepista flaccida</i>	fungus		Brentwood: Warley Place (TQ5890 and TQ5891)	TQ59	1	2013
Essex Field Club	<i>Lepista nuda</i>	fungus		Brentwood: Warley Place (TQ5890 and TQ5891)	TQ59	1	2013
Essex Field Club	<i>Lepista nuda</i>	fungus		Thorndon Park North, The Forest (decid)	TQ6091	1	2009
Essex Field Club	<i>Lepista nuda</i>	fungus		Weald Country Park E	TQ5794	1	2005
Essex Field Club	<i>Leptocera caenosa</i>	insect - true fly (Diptera)		Noak Hill	TQ550937	1	1977
Essex Field Club	<i>Leptocera caenosa</i>	insect - true fly (Diptera)		Dagnam Park, s108c	TQ547928	1	1980
Essex Field Club	<i>Leptocera fontinalis</i>	insect - true fly (Diptera)		Dagnam Park, s4c	TQ547938	1	1979
Essex Field Club	<i>Leptocera fontinalis</i>	insect - true fly (Diptera)		Dagnam Park, s52i	TQ551933	2	1976
Essex Field Club	<i>Leptocera fontinalis</i>	insect - true fly (Diptera)		Dagnam Park, s58g	TQ545932	1	1975
Essex Field Club	<i>Leptocera fontinalis</i>	insect - true fly (Diptera)		Dagnam Park, s62b	TQ549932	1	1981
Essex Field Club	<i>Leptocera fontinalis</i>	insect - true fly (Diptera)		Dagnam Park, s95e	TQ545929	1	1976
Essex Field Club	<i>Leptocera fontinalis</i>	insect - true fly (Diptera)		Dagnam Park, The Priory	TQ544934	1	1977
Essex Field Club	<i>Leptocera fontinalis</i>	insect - true fly (Diptera)		Doddinghurst	TQ582986	1	1979
Essex Field Club	<i>Leptocera fontinalis</i>	insect - true fly (Diptera)		The Mores	TQ565966	1	1983
Essex Field Club	<i>Leptocera fontinalis</i>	insect - true fly (Diptera)		Warley Place	TQ583910	1	1990
Essex Field Club	<i>Leptocera fontinalis</i>	insect - true fly (Diptera)		Dagnam Park, s40f	TQ550934	1	1976
Essex Field Club	<i>Leptocera fontinalis</i>	insect - true fly (Diptera)		Dagnam Park, s36	TQ546934	1	1981
Essex Field Club	<i>Leptocera fontinalis</i>	insect - true fly (Diptera)		Dagnam Park, s28g	TQ548935	1	1977

Essex Field Club	<i>Leptocera fontinalis</i>	insect - true fly (Diptera)		Applegate (garden)	TQ577958	2	1976
Essex Field Club	<i>Leptocera fontinalis</i>	insect - true fly (Diptera)		Dagnam Park, s117c	TQ546927	1	1978
Essex Field Club	<i>Leptocera fontinalis</i>	insect - true fly (Diptera)		Dagnam Park, s118	TQ547927	1	1981
Essex Field Club	<i>Leptocera fontinalis</i>	insect - true fly (Diptera)		Dagnam Park, s118e	TQ547927	1	1980
Essex Field Club	<i>Leptocera fontinalis</i>	insect - true fly (Diptera)		Dagnam Park, s119d	TQ548927	1	1978
Essex Field Club	<i>Leptocera fontinalis</i>	insect - true fly (Diptera)		Dagnam Park, s124e	TQ546926	2	1978
Essex Field Club	<i>Leptocera fontinalis</i>	insect - true fly (Diptera)		Dagnam Park, s125	TQ547926	1	1981
Essex Field Club	<i>Leptocera fontinalis</i>	insect - true fly (Diptera)		Dagnam Park, s14ghi	TQ552937	1	1979
Essex Field Club	<i>Leptocera fontinalis</i>	insect - true fly (Diptera)		Dagnam Park, s23e	TQ553936	1	1976
Essex Field Club	<i>Leptocera nigra</i>	insect - true fly (Diptera)		Weald Park	TQ5795	1	1981
Essex Field Club	<i>Leptocera nigra</i>	insect - true fly (Diptera)		The Mores	TQ5696	1	1998
Essex Field Club	<i>Leptocera nigra</i>	insect - true fly (Diptera)		Navestock	TQ547977	1	1983
Essex Field Club	<i>Leptocera nigra</i>	insect - true fly (Diptera)		Dagnam Park, s80i	TQ555931	1	1980
Essex Field Club	<i>Leptocera nigra</i>	insect - true fly (Diptera)		Dagnam Park, s78g	TQ553931	1	1976
Essex Field Club	<i>Leptocera nigra</i>	insect - true fly (Diptera)		Dagnam Park, s72f	TQ547931	2	1978
Essex Field Club	<i>Leptocera nigra</i>	insect - true fly (Diptera)		Dagnam Park, s52h	TQ551933	1	1978
Essex Field Club	<i>Leptocera nigra</i>	insect - true fly (Diptera)		Dagnam Park, s40e	TQ550934	1	1978
Essex Field Club	<i>Leptocera nigra</i>	insect - true fly (Diptera)		Dagnam Park, s29ci	TQ549935	1	1978
Essex Field Club	<i>Leptocera nigra</i>	insect - true fly (Diptera)		Dagnam Park, s104i	TQ554929	1	1977
Essex Field Club	<i>Leptocera nigra</i>	insect - true fly (Diptera)		Applegate	TQ576958	1	1980
Essex Field Club	<i>Leptodictyum riparium</i>	moss	Kneiff's Feather-moss	Coxtie Green, The Mores	TQ5696	1	1986
Essex Field Club	<i>Leptodictyum riparium</i>	moss	Kneiff's Feather-moss	Brentwood, Thrift Wood	TQ6193	1	1986

Essex Field Club	<i>Leptogaster cylindrica</i>	insect - true fly (Diptera)		Wealdside meadow	TQ552946	1	1999
Essex Field Club	<i>Leptogaster cylindrica</i>	insect - true fly (Diptera)		Mountnessing	TQ621974	1	1999
Essex Field Club	<i>Leptogaster cylindrica</i>	insect - true fly (Diptera)		Dagnam Park, s79g	TQ554931	1	1977
Essex Field Club	<i>Leptogaster cylindrica</i>	insect - true fly (Diptera)		Dagnam Park, s78d	TQ553931	2	1976
Essex Field Club	<i>Leptogaster cylindrica</i>	insect - true fly (Diptera)		Dagnam Park, s65f	TQ552932	1	1977
Essex Field Club	<i>Leptogaster cylindrica</i>	insect - true fly (Diptera)		Dagnam Park, s64b	TQ551932	1	1978
Essex Field Club	<i>Leptogaster cylindrica</i>	insect - true fly (Diptera)		Dagnam Park, s51f	TQ550933	1	1976
Essex Field Club	<i>Leptogaster cylindrica</i>	insect - true fly (Diptera)		Dagnam Park, s51c	TQ550933	1	1979
Essex Field Club	<i>Leptogaster cylindrica</i>	insect - true fly (Diptera)		Dagnam Park, s113b	TQ552928	1	1976
Essex Field Club	<i>Leptogaster cylindrica</i>	insect - true fly (Diptera)		Dagnam park	TQ5493	1	1988
Essex Field Club	<i>Leptopa filiformis</i>	insect - true fly (Diptera)		Harold Hill, Tring Gardens (garden)	TQ544927	1	1997
Essex Field Club	<i>Leptopeza flavipes</i>	insect - true fly (Diptera)		Harold Hill, Tring Gardens (indoors)	TQ544927	2	1999
Essex Field Club	<i>Leptopeza flavipes</i>	insect - true fly (Diptera)		Dagnam Park, s64b	TQ551932	1	1980
Essex Field Club	<i>Leptophyes punctatissima</i>	insect - orthopteran	Speckled Bush Cricket	Dagnam Park	TQ550930	1	1984
Essex Field Club	<i>Leptophyes punctatissima</i>	insect - orthopteran	Speckled Bush Cricket	Doddinghurst	TQ589987	1	1999
Essex Field Club	<i>Leptophyes punctatissima</i>	insect - orthopteran	Speckled Bush Cricket	Mountnessing	TQ621974	1	1999
Essex Field Club	<i>Leptopterna dolabrata</i>	insect - true bug (Hemiptera)		Dagnam Park	TQ550930	1	1977
Essex Field Club	<i>Leptosphaeria acuta</i>	fungus		Brentwood: Coxtie Green, The Mores (mainly TQ5696)	TQ59	1	2010
Essex Field Club	<i>Leptothorax nylanderi</i>	insect - hymenopteran	an ant	Wabbings Plantation	TQ548947	1	1985
Essex Field Club	<i>Leptothorax nylanderi</i>	insect - hymenopteran	an ant	Wabbines Plantation	TQ548947	1	1985
Essex Field Club	<i>Lepus europaeus</i>	terrestrial mammal	Brown Hare	TQ629966	TQ629966	6	2004
Essex Field Club	<i>Lepus europaeus</i>	terrestrial mammal	Brown Hare	TQ615965	TQ615965	5	2010
Essex Field Club	<i>Lepus europaeus</i>	terrestrial mammal	Brown Hare	TQ607982	TQ607982	3	2009
Essex Field Club	<i>Lepus europaeus</i>	terrestrial mammal	Brown Hare	TQ602983	TQ602983	3	2009
Essex Field Club	<i>Lepus europaeus</i>	terrestrial mammal	Brown Hare	TQ595975	TQ595975	1	2010

Essex Field Club	<i>Lepus europaeus</i>	terrestrial mammal	Brown Hare	TQ589973	TQ589973	1	2009
Essex Field Club	<i>Lepus europaeus</i>	terrestrial mammal	Brown Hare	TQ583978	TQ583978	1	2009
Essex Field Club	<i>Lepus europaeus</i>	terrestrial mammal	Brown Hare	TQ545986	TQ545986	1	1994
Essex Field Club	<i>Lestes sponsa</i>	insect - dragonfly (Odonata)	Emerald Damselfly	Essex	TQ599935	1	2000
Essex Field Club	<i>Lestes sponsa</i>	insect - dragonfly (Odonata)	Emerald Damselfly	Essex	TQ598946	1	2000
Essex Field Club	<i>Lestes sponsa</i>	insect - dragonfly (Odonata)	Emerald Damselfly	Essex	TQ571951	1	2000
Essex Field Club	<i>Lestes sponsa</i>	insect - dragonfly (Odonata)	Emerald Damselfly	Essex	TQ560935	1	2000
Essex Field Club	<i>Lestes sponsa</i>	insect - dragonfly (Odonata)	Emerald Damselfly	Essex	TQ553929	1	2000
Essex Field Club	<i>Lestes sponsa</i>	insect - dragonfly (Odonata)	Emerald Damselfly	Essex	TQ541983	1	2000
Essex Field Club	<i>Lestes sponsa</i>	insect - dragonfly (Odonata)	Emerald Damselfly	Dagnam Park LNR	TQ5593	1	2010
Essex Field Club	<i>Leucania comma</i>	insect - moth	Shoulder-striped Wainscot	BRENTWOOD - THORNDON COUNTRY PARK NORTH	TQ612913	1	2010
Essex Field Club	<i>Leucania comma</i>	insect - moth	Shoulder-striped Wainscot	Ingrave,nr Brentwood	TQ623922	1	1960
Essex Field Club	<i>Leucania comma</i>	insect - moth	Shoulder-striped Wainscot	Thorndon Country Park,Brentwood	TQ605910	1	1973
Essex Field Club	<i>Leucania comma</i>	insect - moth	Shoulder-striped Wainscot	Thorndon Park,nr Brentwood	TQ605910	1	1974
Essex Field Club	<i>Leucania obsoleta</i>	insect - moth	Obscure Wainscot	Ingrave,nr Brentwood	TQ623922	1	1967
Essex Field Club	<i>Leucanthemum vulgare</i>	flowering plant	Oxeye Daisy	Alexander Lane, Shenfield	TQ6195	1	2009
Essex Field Club	<i>Leucanthemum vulgare</i>	flowering plant	Oxeye Daisy	Warley Hospital	TQ5992	1	2010
Essex Field Club	<i>Leucanthemum vulgare</i>	flowering plant	Oxeye Daisy	St Pauls Churchyard, Bentley Common	TQ5696	1	2018
Essex Field Club	<i>Leucanthemum vulgare</i>	flowering plant	Oxeye Daisy	Navestock C.P., Navestock Hall area	TQ5498	1	2018
Essex Field Club	<i>Leucanthemum vulgare</i>	flowering plant	Oxeye Daisy	Navestock C.P., Horsemanside	TQ5496	1	2018
Essex Field Club	<i>Leucanthemum vulgare</i>	flowering plant	Oxeye Daisy	Mountnessing C.P., Lower Road	TQ6296	1	2017
Essex Field Club	<i>Leucanthemum vulgare</i>	flowering plant	Oxeye Daisy	Harold Wood NEE, Harold Park	TQ5591	1	2008
Essex Field Club	<i>Leucanthemum vulgare</i>	flowering plant	Oxeye Daisy	Doddinghurst	TQ5997	1	2015
Essex Field Club	<i>Leucanthemum vulgare</i>	flowering plant	Oxeye Daisy	Doddinghurst	TQ5898	1	2015

Essex Field Club	<i>Leucanthemum vulgare</i>	flowering plant	Oxeye Daisy	Doddinghurst	TQ5797	1	2015
Essex Field Club	<i>Leucanthemum vulgare</i>	flowering plant	Oxeye Daisy	Dagnam Park (The Manor LNR) NW extension	TQ5493	1	2013
Essex Field Club	<i>Leucanthemum vulgare</i>	flowering plant	Oxeye Daisy	Brentwood	TQ5896	1	2014
Essex Field Club	<i>Leucanthemum vulgare</i>	flowering plant	Oxeye Daisy	Brentwood C.P., Shenfield Hall church	TQ6095	1	2017
Essex Field Club	<i>Leucanthemum vulgare</i>	flowering plant	Oxeye Daisy	Brentwood, A12	TQ5894	1	2014
Essex Field Club	<i>Leucanthemum vulgare</i>	flowering plant	Oxeye Daisy	Brentwood, A12, M25 junction	TQ5692	1	2014
Essex Field Club	<i>Leucanthemum vulgare</i>	flowering plant	Oxeye Daisy	Brentwood, Clement's Wood & housing estate	TQ5891	1	2013
Essex Field Club	<i>Leucanthemum vulgare</i>	flowering plant	Oxeye Daisy	Brentwood, The Mores	TQ5696	1	2010
Essex Field Club	<i>Leucanthemum vulgare</i>	flowering plant	Oxeye Daisy	Dagnam Park (The Manor LNR) NE extension	TQ5593	1	2013
Essex Field Club	<i>Leucobryum juniperoideum</i>	moss	Smaller White-moss	Brentwood, Hart's Wood	TQ6092	2	1990
Essex Field Club	<i>Leucobryum juniperoideum</i>	moss	Smaller White-moss	Great Warley, Holdens Wood	TQ5991	2	1986
Essex Field Club	<i>Leucogyrophana mollusca</i>	fungus		Brentwood: Warley Place (TQ5890 and TQ5891)	TQ59	1	2013
Essex Field Club	<i>Leucojum aestivum subsp. pulchellum</i>	flowering plant	Summer Snowflake	Brentwood	TQ5896	1	2014
Essex Field Club	<i>Leucojum aestivum subsp. pulchellum</i>	flowering plant	Summer Snowflake	Brentwood Central	TQ5993	1	2009
Essex Field Club	<i>Leucojum aestivum subsp. pulchellum</i>	flowering plant	Summer Snowflake	Dagnam Park (The Manor LNR) SW	TQ5492	1	2010
Essex Field Club	<i>Leucojum vernum</i>	flowering plant	Spring Snowflake	Brentwood C.P., Shenfield, Hall Lane	TQ6095	1	2017
Essex Field Club	<i>Leucoma salicis</i>	insect - moth	White Satin	Thorndon Park,nr Brentwood	TQ605910	1	1974
Essex Field Club	<i>Leucoma salicis</i>	insect - moth	White Satin	Thorndon Country Park,Brentwood	TQ605910	1	1973
Essex Field Club	<i>Leucoma salicis</i>	insect - moth	White Satin	Ingrave,nr Brentwood	TQ623922	1	1960
Essex Field Club	<i>Leucophenga maculata</i>	insect - true fly (Diptera)		Weald Park	TQ5795	1	1981
Essex Field Club	<i>Leucophenga maculata</i>	insect - true fly (Diptera)		Harold Hill, Tring Gardens (indoors)	TQ544927	1	1998
Essex Field Club	<i>Leucophenga maculata</i>	insect - true fly (Diptera)		Dagnam Park, s97d	TQ547929	1	1981



Essex Field Club	<i>Leucophenga maculata</i>	insect - true fly (Diptera)		Dagnam Park, s82f	TQ545930	1	1980
Essex Field Club	<i>Leucophenga maculata</i>	insect - true fly (Diptera)		Dagnam Park, s81a	TQ556931	1	1979
Essex Field Club	<i>Leucophenga maculata</i>	insect - true fly (Diptera)		Dagnam Park, s63c	TQ550932	1	1979
Essex Field Club	<i>Leucophenga maculata</i>	insect - true fly (Diptera)		Dagnam Park, s58d	TQ545932	2	1979
Essex Field Club	<i>Leucophenga maculata</i>	insect - true fly (Diptera)		Dagnam Park, s40i	TQ550934	1	1978
Essex Field Club	<i>Leucophenga maculata</i>	insect - true fly (Diptera)		Dagnam Park, S117e	TQ546927	1	1979
Essex Field Club	<i>Leucophenga maculata</i>	insect - true fly (Diptera)		Dagnam Park, s117c	TQ546927	2	1979
Essex Field Club	<i>Leucophenga maculata</i>	insect - true fly (Diptera)		Dagnam Park	TQ5593	1	1980
Essex Field Club	<i>Leucophora obtusa</i>	insect - true fly (Diptera)		Harold Hill, Tring Gardens (garden)	TQ544927	2	1998
Essex Field Club	<i>Leucophora obtusa</i>	insect - true fly (Diptera)		Dagnam Park, s122cde	TQ550930	1	1981
Essex Field Club	<i>Leucophora obtusa</i>	insect - true fly (Diptera)		Dagnam Park, s118a	TQ547927	1	1981
Essex Field Club	<i>Leucozона laternaria</i>	insect - true fly (Diptera)	a hoverfly	Thorndon Park Forest	TQ608912	1	1986
Essex Field Club	<i>Leucozона lucorum</i>	insect - true fly (Diptera)	a hoverfly	South Weald Country Park	TQ5794	2	1983
Essex Field Club	<i>Leucozона lucorum</i>	insect - true fly (Diptera)	a hoverfly	Dagnam Park, s79d	TQ554931	1	1976
Essex Field Club	<i>Leucozона lucorum</i>	insect - true fly (Diptera)	a hoverfly	Dagnam Park, s64	TQ551932	1	1980
Essex Field Club	<i>Leucozона lucorum</i>	insect - true fly (Diptera)	a hoverfly	Dagnam Park, s61h	TQ548932	1	1976
Essex Field Club	<i>Leucozона lucorum</i>	insect - true fly (Diptera)	a hoverfly	Dagnam Park, s58a	TQ545932	1	1976
Essex Field Club	<i>Leucozона lucorum</i>	insect - true fly (Diptera)	a hoverfly	Dagnam Park, s58	TQ545932	1	1981
Essex Field Club	<i>Leucozона lucorum</i>	insect - true fly (Diptera)	a hoverfly	Dagnam Park, s51e	TQ550933	1	1979
Essex Field Club	<i>Leucozона lucorum</i>	insect - true fly (Diptera)	a hoverfly	Dagnam Park, s51d	TQ550933	1	1978
Essex Field Club	<i>Leucozона lucorum</i>	insect - true fly (Diptera)	a hoverfly	Dagnam Park, s51a	TQ550933	1	1980

Essex Field Club	<i>Leucozона lucorum</i>	insect - true fly (Diptera)	a hoverfly	Dagnam Park, s113f	TQ552928	3	1985
Essex Field Club	<i>Leucozона lucorum</i>	insect - true fly (Diptera)	a hoverfly	Dagnam Park, s118	TQ547927	1	1980
Essex Field Club	<i>Leucozона lucorum</i>	insect - true fly (Diptera)	a hoverfly	Dagnam Park, s122c	TQ551927	2	1982
Essex Field Club	<i>Leucozона lucorum</i>	insect - true fly (Diptera)	a hoverfly	Dagnam Park, s40d	TQ550934	1	1977
Essex Field Club	<i>Leucozона lucorum</i>	insect - true fly (Diptera)	a hoverfly	Dagnam Park, s40i	TQ550934	2	1977
Essex Field Club	<i>Leucozона lucorum</i>	insect - true fly (Diptera)	a hoverfly	Dagnam Park, s50g	TQ549933	1	1978
Essex Field Club	<i>Leycesteria formosa</i>	flowering plant	Himalayan Honeysuckle	Warley Hospital	TQ5992	1	2010
Essex Field Club	<i>Libellula depressa</i>	insect - dragonfly (Odonata)	Broad-bodied Chaser	Essex	TQ598946	1	2000
Essex Field Club	<i>Libellula depressa</i>	insect - dragonfly (Odonata)	Broad-bodied Chaser	Essex	TQ587937	1	2000
Essex Field Club	<i>Libellula depressa</i>	insect - dragonfly (Odonata)	Broad-bodied Chaser	Essex	TQ571971	1	2000
Essex Field Club	<i>Libellula depressa</i>	insect - dragonfly (Odonata)	Broad-bodied Chaser	Essex	TQ571951	1	2000
Essex Field Club	<i>Libellula depressa</i>	insect - dragonfly (Odonata)	Broad-bodied Chaser	Essex	TQ549932	1	2000
Essex Field Club	<i>Libellula depressa</i>	insect - dragonfly (Odonata)	Broad-bodied Chaser	Essex	TQ541983	1	2000
Essex Field Club	<i>Libellula depressa</i>	insect - dragonfly (Odonata)	Broad-bodied Chaser	Dagnam Park LNR	TQ5593	1	2011
Essex Field Club	<i>Libellula quadrimaculata</i>	insect - dragonfly (Odonata)	Four-spotted Chaser	Essex	TQ581975	1	2000
Essex Field Club	<i>Libellula quadrimaculata</i>	insect - dragonfly (Odonata)	Four-spotted Chaser	Essex	TQ573942	1	2000
Essex Field Club	<i>Libellula quadrimaculata</i>	insect - dragonfly (Odonata)	Four-spotted Chaser	Essex	TQ560975	1	2000
Essex Field Club	<i>Libellula quadrimaculata</i>	insect - dragonfly (Odonata)	Four-spotted Chaser	Essex	TQ559935	1	2000
Essex Field Club	<i>Libellula quadrimaculata</i>	insect - dragonfly (Odonata)	Four-spotted Chaser	Essex	TQ548931	1	2000
Essex Field Club	<i>Libellula quadrimaculata</i>	insect - dragonfly (Odonata)	Four-spotted Chaser	Dagnam Park LNR	TQ5593	2	2011
Essex Field Club	<i>Ligdia adustata</i>	insect - moth	Scorched Carpet	Thorndon Park,nr Brentwood	TQ605910	1	1974
Essex Field Club	<i>Ligdia adustata</i>	insect - moth	Scorched Carpet	Thorndon Country Park,Brentwood	TQ605910	1	1973

Essex Field Club	<i>Ligdia adustata</i>	insect - moth	Scorched Carpet	Thorndon Country Park North, Little Warley Common (mixed wood)	TQ605912	1	2010
Essex Field Club	<i>Ligdia adustata</i>	insect - moth	Scorched Carpet	Ingrave,nr Brentwood	TQ623922	1	1960
Essex Field Club	<i>Ligdia adustata</i>	insect - moth	Scorched Carpet	Hatch Road, Pilgrims Hatch	TQ585958	1	2007
Essex Field Club	<i>Ligdia adustata</i>	insect - moth	Scorched Carpet	BRENTWOOD - NEAR LITTLE WARLEY COMMON, THORNDON COUNTRY PARK NOR	TQ605912	1	2010
Essex Field Club	<i>Ligidium hypnorum</i>	woodlouse	a woodlouse	Doddinghurst	TQ589987	1	1999
Essex Field Club	<i>Ligidium hypnorum</i>	woodlouse	a woodlouse	Weald Park	TQ572948	2	1989
Essex Field Club	<i>Ligustrum lucidum</i>	flowering plant	Tree Privet	St Pauls Churchyard, Bentley Common	TQ5696	1	2018
Essex Field Club	<i>Ligustrum ovalifolium</i>	flowering plant	Garden Privet	Weald Country Park W	TQ5694	1	2008
Essex Field Club	<i>Ligustrum ovalifolium</i>	flowering plant	Garden Privet	Weald Country Park E	TQ5794	1	2008
Essex Field Club	<i>Ligustrum ovalifolium</i>	flowering plant	Garden Privet	Kelvedon Hatch	TQ5798	1	2015
Essex Field Club	<i>Ligustrum ovalifolium</i>	flowering plant	Garden Privet	Frog Street caravan camp site and Alders Wood	TQ5797	1	2015
Essex Field Club	<i>Ligustrum ovalifolium</i>	flowering plant	Garden Privet	Doddinghurst	TQ5797	1	2015
Essex Field Club	<i>Ligustrum ovalifolium</i>	flowering plant	Garden Privet	Dagnam Park (The Manor LNR) SW	TQ5492	1	2010
Essex Field Club	<i>Ligustrum ovalifolium</i>	flowering plant	Garden Privet	Brentwood, Hart's Wood	TQ6092	1	2018
Essex Field Club	<i>Ligustrum ovalifolium</i>	flowering plant	Garden Privet	Brentwood, Clement's Wood & housing estate	TQ5892	1	2013
Essex Field Club	<i>Ligustrum ovalifolium</i>	flowering plant	Garden Privet	Brentwood, A12, M25 junction	TQ5692	1	2014
Essex Field Club	<i>Ligustrum ovalifolium</i>	flowering plant	Garden Privet	Brentwood C.P., Fitzwalters	TQ6197	1	2017
Essex Field Club	<i>Ligustrum ovalifolium</i>	flowering plant	Garden Privet	Alexander Lane, Shenfield	TQ6195	1	2009
Essex Field Club	<i>Ligustrum vulgare</i>	flowering plant	Wild Privet	Mountnessing C.P.	TQ6297	1	2017
Essex Field Club	<i>Ligustrum vulgare</i>	flowering plant	Wild Privet	Mountnessing C.P., Lower Road	TQ6296	1	2017
Essex Field Club	<i>Ligustrum vulgare</i>	flowering plant	Wild Privet	Navestock C.P., Horsemanside	TQ5496	1	2018
Essex Field Club	<i>Ligustrum vulgare</i>	flowering plant	Wild Privet	Navestock C.P., Navestock Hall area	TQ5498	1	2018
Essex Field Club	<i>Ligustrum vulgare</i>	flowering plant	Wild Privet	Weald Country Park W	TQ5694	1	2008
Essex Field Club	<i>Ligustrum vulgare</i>	flowering plant	Wild Privet	Harold Wood NEE, Harold Park	TQ5591	1	2008
Essex Field Club	<i>Ligustrum vulgare</i>	flowering plant	Wild Privet	Doddinghurst	TQ5998	1	2015
Essex Field Club	<i>Ligustrum vulgare</i>	flowering plant	Wild Privet	Dagwood Woods, North, Doddinghurst	TQ5898	1	2015
Essex Field Club	<i>Ligustrum vulgare</i>	flowering plant	Wild Privet	Dagnam Park (The Manor LNR) NW extension	TQ5493	1	2013
Essex Field Club	<i>Ligustrum vulgare</i>	flowering plant	Wild Privet	Brentwood, Warley Place	TQ5891	1	2016

Essex Field Club	<i>Ligustrum vulgare</i>	flowering plant	Wild Privet	Brentwood, Ingrave, churchyard	TQ6291	1	2016
Essex Field Club	<i>Ligustrum vulgare</i>	flowering plant	Wild Privet	Brentwood C.P., Warley Gap	TQ5991	1	2018
Essex Field Club	<i>Ligustrum vulgare</i>	flowering plant	Wild Privet	Brentwood	TQ5896	1	2014
Essex Field Club	<i>Lilioceris lili</i>	insect - beetle (Coleoptera)	Lily Beetle	Shenfield CM15 8PG	TQ615954	1	2005
Essex Field Club	<i>Lilioceris lili</i>	insect - beetle (Coleoptera)	Lily Beetle	Romford, Noak Hill Road RM3 7LS	TQ541935	1	2006
Essex Field Club	<i>Lilioceris lili</i>	insect - beetle (Coleoptera)	Lily Beetle	Hutton CM13 2PT	TQ618948	1	2005
Essex Field Club	<i>Lilioceris lili</i>	insect - beetle (Coleoptera)	Lily Beetle	Brentwood, CM13 2DP	TQ607932	1	2004
Essex Field Club	<i>Lilioceris lili</i>	insect - beetle (Coleoptera)	Lily Beetle	Brentwood, 28 Chase Road CM14 4LG	TQ591932	1	2005
Essex Field Club	<i>Lilioceris lili</i>	insect - beetle (Coleoptera)	Lily Beetle	Brentwood	TQ6194	1	2005
Essex Field Club	<i>Lilium martagon</i>	flowering plant	Martagon Lily	Brentwood C.P., Warley Place, Great Warley.	TQ5891	1	2014
Essex Field Club	<i>Limax maximus</i>	mollusc	Leopard Slug	Dagnam Park, Harold Hill	TQ5593	1	2016
Essex Field Club	<i>Limenitis camilla</i>	insect - butterfly	White Admiral	Ingrave/Hutton footpath	TQ621934	1	2017
Essex Field Club	<i>Limenitis camilla</i>	insect - butterfly	White Admiral	Ingrave: CM13 3	TQ6291	1	2014
Essex Field Club	<i>Limenitis camilla</i>	insect - butterfly	White Admiral	Thorndon CP: North	TQ6091	1	1999
Essex Field Club	<i>Limenitis camilla</i>	insect - butterfly	White Admiral	Weald C.P.	TQ573950	1	2017
Essex Field Club	<i>Limnaecia phragmitella</i>	insect - moth	a moth	Thorndon Park Forest	TQ608912	1	1985
Essex Field Club	<i>Limnellia quadrata</i>	insect - true fly (Diptera)		The Mores	TQ5696	1	1998
Essex Field Club	<i>Limnellia quadrata</i>	insect - true fly (Diptera)		South Weald	TQ567938	2	1976
Essex Field Club	<i>Limnellia quadrata</i>	insect - true fly (Diptera)		Harold Hill, Tring Gardens (garden)	TQ544927	2	1999
Essex Field Club	<i>Limnellia quadrata</i>	insect - true fly (Diptera)		Dagnam Park, The Priory	TQ5493	1	1976
Essex Field Club	<i>Limnellia quadrata</i>	insect - true fly (Diptera)		Dagnam Park, s97	TQ547929	1	1978
Essex Field Club	<i>Limnellia quadrata</i>	insect - true fly (Diptera)		Dagnam Park, s81a	TQ556931	1	1979
Essex Field Club	<i>Limnellia quadrata</i>	insect - true fly (Diptera)		Dagnam Park, s78e	TQ553931	1	1977
Essex Field Club	<i>Limnellia quadrata</i>	insect - true fly (Diptera)		Dagnam Park, s71a	TQ546931	1	1981
Essex Field Club	<i>Limnellia quadrata</i>	insect - true fly (Diptera)		Dagnam Park, s70b	TQ545931	2	1977

Essex Field Club	<i>Limnellia quadrata</i>	insect - true fly (Diptera)		Dagnam Park, s59g	TQ546932	1	1976
Essex Field Club	<i>Limnellia quadrata</i>	insect - true fly (Diptera)		Dagnam Park, s107	TQ546928	1	1978
Essex Field Club	<i>Limnellia quadrata</i>	insect - true fly (Diptera)		Dagnam Park, s121a	TQ550927	1	1978
Essex Field Club	<i>Limnellia quadrata</i>	insect - true fly (Diptera)		Dagnam Park, s126b	TQ548926	1	1979
Essex Field Club	<i>Limnellia quadrata</i>	insect - true fly (Diptera)		Dagnam Park, s28e	TQ548935	2	1976
Essex Field Club	<i>Limnellia quadrata</i>	insect - true fly (Diptera)		Dagnam Park, s37e	TQ547934	1	1979
Essex Field Club	<i>Limnellia quadrata</i>	insect - true fly (Diptera)		Dagnam Park, s40i	TQ550934	1	1978
Essex Field Club	<i>Limnellia quadrata</i>	insect - true fly (Diptera)		Dagnam Park, s4c	TQ547938	1	1979
Essex Field Club	<i>Limnellia quadrata</i>	insect - true fly (Diptera)		Dagnam Park, s52h	TQ551933	1	1978
Essex Field Club	<i>Limnia unguicornis</i>	insect - true fly (Diptera)		Dagnam Park, s4bcef	TQ547938	1	1985
Essex Field Club	<i>Limnophila schranki</i>	insect - true fly (Diptera)		The Mores	TQ565966	2	1983
Essex Field Club	<i>Limnophila schranki</i>	insect - true fly (Diptera)		Dagnam Park, s25c	TQ555936	1	1976
Essex Field Club	<i>Limnophila schranki</i>	insect - true fly (Diptera)		Dagnam Park, s23e	TQ553936	1	1976
Essex Field Club	<i>Limnophora maculosa</i>	insect - true fly (Diptera)		Weald Park	TQ575952	1	1976
Essex Field Club	<i>Limnophora maculosa</i>	insect - true fly (Diptera)		Weald Park	TQ5794	1	1981
Essex Field Club	<i>Limnophora triangula</i>	insect - true fly (Diptera)		Weald Park	TQ5794	1	1981
Essex Field Club	<i>Limnophora triangula</i>	insect - true fly (Diptera)		Warley Place	TQ583910	1	1990
Essex Field Club	<i>Limnophora triangula</i>	insect - true fly (Diptera)		The Mores	TQ5696	1	1998
Essex Field Club	<i>Limnophora triangula</i>	insect - true fly (Diptera)		Dagnam Park, S120f	TQ549927	1	1976
Essex Field Club	<i>Limnophora triangula</i>	insect - true fly (Diptera)		Dagnam Park, S117e	TQ546927	1	1992
Essex Field Club	<i>Limnophora triangula</i>	insect - true fly (Diptera)		Barrack Wood	TQ599920	1	1982

Essex Field Club	<i>Limonia flavipes</i>	insect - true fly (Diptera)		Weald Park	TQ575950	1	1976
Essex Field Club	<i>Limonia flavipes</i>	insect - true fly (Diptera)		The Mores	TQ560966	1	1998
Essex Field Club	<i>Limonia flavipes</i>	insect - true fly (Diptera)		Duck Wood	TQ5592	1	1998
Essex Field Club	<i>Limonia flavipes</i>	insect - true fly (Diptera)		Dagnam Park, s83c	TQ546930	1	1977
Essex Field Club	<i>Limonia flavipes</i>	insect - true fly (Diptera)		Dagnam Park, s80e	TQ555931	1	1981
Essex Field Club	<i>Limonia flavipes</i>	insect - true fly (Diptera)		Dagnam Park	TQ5593	1	1977
Essex Field Club	<i>Limonia macrostigma</i>	insect - true fly (Diptera)		Weald Park	TQ573953	1	1980
Essex Field Club	<i>Limonia macrostigma</i>	insect - true fly (Diptera)		Weald Park	TQ575952	1	1976
Essex Field Club	<i>Limonia nigropunctata</i>	insect - true fly (Diptera)		Duck Wood	TQ5592	1	1998
Essex Field Club	<i>Limonia nigropunctata</i>	insect - true fly (Diptera)		Alder Wood	TQ563928	2	1978
Essex Field Club	<i>Limonia nubeculosa</i>	insect - true fly (Diptera)		The Mores	TQ560966	1	1998
Essex Field Club	<i>Limonia nubeculosa</i>	insect - true fly (Diptera)		Duck Wood	TQ5592	1	1998
Essex Field Club	<i>Limonia nubeculosa</i>	insect - true fly (Diptera)		Dagnam Park, s71a	TQ546931	1	1978
Essex Field Club	<i>Limonia nubeculosa</i>	insect - true fly (Diptera)		Dagnam Park, s51e	TQ550933	1	1981
Essex Field Club	<i>Limonia nubeculosa</i>	insect - true fly (Diptera)		Dagnam Park, s40d	TQ550934	1	1981
Essex Field Club	<i>Limonia nubeculosa</i>	insect - true fly (Diptera)		Dagnam Park, s118b	TQ547927	1	1980
Essex Field Club	<i>Limonia nubeculosa</i>	insect - true fly (Diptera)		Dagnam Park, Hatters Wood	TQ5492	1	1981
Essex Field Club	<i>Limonia nubeculosa</i>	insect - true fly (Diptera)		Dagnam Park	TQ5593	1	1979
Essex Field Club	<i>Limonia phragmitidis</i>	insect - true fly (Diptera)		The Mores	TQ560966	1	1998
Essex Field Club	<i>Limonia phragmitidis</i>	insect - true fly (Diptera)		Harold Hill, Tring Gardens (garden)	TQ544927	1	1999
Essex Field Club	<i>Limonia phragmitidis</i>	insect - true fly (Diptera)		Harold Hill, Central Park	TQ543921	1	1980

Essex Field Club	<i>Limonia phragmitidis</i>	insect - true fly (Diptera)		Dudbrook	TQ562982	1	1983
Essex Field Club	<i>Limonia phragmitidis</i>	insect - true fly (Diptera)		Duck Wood	TQ5592	1	1998
Essex Field Club	<i>Limonia phragmitidis</i>	insect - true fly (Diptera)		Dagnam Park, s118	TQ547927	1	1979
Essex Field Club	<i>Limonia phragmitidis</i>	insect - true fly (Diptera)		Dagnam Park, S117e	TQ546927	1	1980
Essex Birdwatching Society	<i>Limosa limosa</i>	bird	Black-tailed Godwit	Brentwood, Nags Head Lane Sewage Works	TQ5691	1	2015
Essex Birdwatching Society	<i>Limosa limosa</i>	bird	Black-tailed Godwit	Nags Head Lane Fishery, Brentwood	TQ5691	1	2015
Essex Birdwatching Society	<i>Limosa limosa</i>	bird	Black-tailed Godwit	Brentwood, Nags Head Lane Fishery	TQ5691	1	2015
Essex Field Club	<i>Limosina silvatica</i>	insect - true fly (Diptera)		Dagnam Park, s50d	TQ549933	1	1980
Essex Field Club	<i>Limosina silvatica</i>	insect - true fly (Diptera)		Dagnam Park, s78h	TQ553931	4	1978
Essex Field Club	<i>Limosina silvatica</i>	insect - true fly (Diptera)		Dagnam Park, s92b	TQ555930	1	1981
Essex Field Club	<i>Limosina silvatica</i>	insect - true fly (Diptera)		Harold Hill, Tring Gardens (garden)	TQ544927	1	1997
Essex Field Club	<i>Limosina silvatica</i>	insect - true fly (Diptera)		Noak Hill	TQ540933	1	1978
Essex Field Club	<i>Limosina silvatica</i>	insect - true fly (Diptera)		The Mores	TQ565966	1	1983
Essex Field Club	<i>Limosina silvatica</i>	insect - true fly (Diptera)		Dagnam Park, s48a	TQ547933	1	1978
Essex Field Club	<i>Limosina silvatica</i>	insect - true fly (Diptera)		Dagnam Park, s40d	TQ550934	2	1977
Essex Field Club	<i>Limosina silvatica</i>	insect - true fly (Diptera)		Dagnam Park, s117i	TQ546927	1	1976
Essex Field Club	<i>Limosina silvatica</i>	insect - true fly (Diptera)		Dagnam Park, s119c	TQ548927	2	1976
Essex Field Club	<i>Limosina silvatica</i>	insect - true fly (Diptera)		Dagnam Park, s124e	TQ546926	1	1978
Essex Field Club	<i>Limosina silvatica</i>	insect - true fly (Diptera)		Dagnam Park, s23b	TQ553936	1	1976
Essex Field Club	<i>Limosina silvatica</i>	insect - true fly (Diptera)		Dagnam Park, s23f	TQ553936	1	1977
Essex Field Club	<i>Limosina silvatica</i>	insect - true fly (Diptera)		Dagnam Park, s33b	TQ553935	1	1977

Essex Field Club	<i>Linaria purpurea</i>	flowering plant	Purple Toadflax	Navestock C.P., Horsemanside	TQ5496	1	2018
Essex Field Club	<i>Linaria purpurea</i>	flowering plant	Purple Toadflax	Mountnessing C.P.	TQ6297	1	2017
Essex Field Club	<i>Linaria purpurea</i>	flowering plant	Purple Toadflax	Lower Road, Mountnessing	TQ6296	1	2008
Essex Field Club	<i>Linaria purpurea</i>	flowering plant	Purple Toadflax	Kelvedon Hatch	TQ5798	1	2015
Essex Field Club	<i>Linaria purpurea</i>	flowering plant	Purple Toadflax	Harold Wood NEE, Harold Park	TQ5591	1	2008
Essex Field Club	<i>Linaria purpurea</i>	flowering plant	Purple Toadflax	Harold Hill S	TQ5491	1	2008
Essex Field Club	<i>Linaria purpurea</i>	flowering plant	Purple Toadflax	Doddinghurst	TQ5998	1	2015
Essex Field Club	<i>Linaria purpurea</i>	flowering plant	Purple Toadflax	Doddinghurst	TQ5896	1	2014
Essex Field Club	<i>Linaria purpurea</i>	flowering plant	Purple Toadflax	Brentwood, A12, M25 junction	TQ5692	1	2014
Essex Field Club	<i>Linaria purpurea</i>	flowering plant	Purple Toadflax	Brentwood Central	TQ5993	1	2009
Essex Field Club	<i>Linaria purpurea</i>	flowering plant	Purple Toadflax	Brentwood C.P., Hutton	TQ6295	1	2017
Essex Field Club	<i>Linaria vulgaris</i>	flowering plant	Common Toadflax	Weald Country Park NE corner	TQ5795	1	2008
Essex Field Club	<i>Linaria vulgaris</i>	flowering plant	Common Toadflax	Warley Hospital	TQ5992	1	2010
Essex Field Club	<i>Linaria vulgaris</i>	flowering plant	Common Toadflax	Dagnam Park (The Manor LNR) SW	TQ5492	1	2010
Essex Field Club	<i>Linaria vulgaris</i>	flowering plant	Common Toadflax	Dagnam Park (The Manor LNR) NE	TQ5593	1	2010
Essex Field Club	<i>Linaria vulgaris</i>	flowering plant	Common Toadflax	Brentwood, Hart's Wood	TQ6092	1	2018
Essex Field Club	<i>Linaria vulgaris</i>	flowering plant	Common Toadflax	Brentwood, A12	TQ5894	1	2014
Essex Field Club	<i>Linaria vulgaris</i>	flowering plant	Common Toadflax	Brentwood Central	TQ5993	1	2009
Essex Field Club	<i>Linaria vulgaris</i>	flowering plant	Common Toadflax	Alexander Lane, Shenfield	TQ6195	1	2008
Essex Field Club	<i>Lindbergina aurovittata</i>	insect - true bug (Hemiptera)		Dagnam Park	TQ550930	1	1984
Essex Field Club	<i>Lindneromyia dorsalis</i>	insect - true fly (Diptera)		Harold Hill, Tring Gardens (garden)	TQ544927	3	1998
Essex Field Club	<i>Lindneromyia dorsalis</i>	insect - true fly (Diptera)		Dagnam Park, s58g	TQ545932	1	1978
Essex Field Club	<i>Lindneromyia dorsalis</i>	insect - true fly (Diptera)		Dagnam Park, s28g	TQ548935	1	1979
Essex Field Club	<i>Linnaemya vulpina</i>	insect - true fly (Diptera)		Dagnam Park (golf course)	TQ557931	1	1977
Essex Field Club	<i>Linnaemya vulpina</i>	insect - true fly (Diptera)		Dagnam Park, s90i	TQ553930	1	1976
Essex Field Club	<i>Linum usitatissimum</i>	flowering plant	Flax	Brentwood Central	TQ5993	1	2009
Essex Field Club	<i>Linum usitatissimum</i>	flowering plant	Flax	Harold Wood NEE, Harold Park	TQ5591	1	2008
Essex Field Club	<i>Linyphia hortensis</i>	spider (Araneae)		Weald Park	TQ570947	3	1985
Essex Field Club	<i>Linyphia hortensis</i>	spider (Araneae)		The Mores, Navestock Side	TQ5696	1	1999
Essex Field Club	<i>Linyphia hortensis</i>	spider (Araneae)		The Mores, Navestock Side	TQ5696	2	1999
Essex Field Club	<i>Linyphia hortensis</i>	spider (Araneae)		Duck Wood	TQ5592	2	1998



Essex Field Club	<i>Linyphia hortensis</i>	spider (Araneae)		Brickhouse Wood, Pilgrims Hatch	TQ593963	1	1999
Essex Field Club	<i>Linyphia hortensis</i>	spider (Araneae)		Brickhouse Wood, Pilgrims Hatch	TQ593963	2	1999
Essex Field Club	<i>Linyphia triangularis</i>	spider (Araneae)		Weald Park	TQ572950	3	1988
Essex Field Club	<i>Linyphia triangularis</i>	spider (Araneae)		Thorndon Park North	TQ608912	2	1985
Essex Field Club	<i>Linyphia triangularis</i>	spider (Araneae)		Shenfield Station (NE17): S6	TQ6195	1	2004
Essex Field Club	<i>Linyphia triangularis</i>	spider (Araneae)		Shenfield Common	TQ601933	2	1998
Essex Field Club	<i>Linyphia triangularis</i>	spider (Araneae)		Duck Wood	TQ5592	2	1998
Essex Field Club	<i>Linyphia triangularis</i>	spider (Araneae)		Brentwood	TQ5994	2	1991
Essex Field Club	<i>Liocoris tripustulatus</i>	insect - true bug (Hemiptera)		Dagnam Park	TQ550930	5	1976
Essex Field Club	<i>Liocoris tripustulatus</i>	insect - true bug (Hemiptera)		Thorndon Park Forest	TQ608912	1	1976
Essex Field Club	<i>Liocoris tripustulatus</i>	insect - true bug (Hemiptera)		Weald Park, Foxdown Wood	TQ574950	2	1985
Essex Field Club	<i>Liocoris tripustulatus</i>	insect - true bug (Hemiptera)		Weald Park, Shepherds Spinney	TQ570953	1	1975
Essex Field Club	<i>Liriodendron tulipifera</i>	flowering plant	Tulip-tree	Weald Country Park SW corner	TQ5693	1	2008
Essex Field Club	<i>Liriodendron tulipifera</i>	flowering plant	Tulip-tree	Brentwood Central	TQ5993	1	2010
Essex Field Club	<i>Liriomyza flaveola</i>	insect - true fly (Diptera)		Harold Hill, Tring Gardens (garden)	TQ544927	1	1998
Essex Field Club	<i>Liriomyza flaveola</i>	insect - true fly (Diptera)		Dagnam Park, s92c	TQ555930	1	1977
Essex Field Club	<i>Liriomyza flaveola</i>	insect - true fly (Diptera)		Dagnam Park, s53g	TQ552933	1	1977
Essex Field Club	<i>Liriomyza flaveola</i>	insect - true fly (Diptera)		Dagnam Park, s41g	TQ551934	1	1976
Essex Field Club	<i>Liriomyza flaveola</i>	insect - true fly (Diptera)		Dagnam Park, s28d	TQ548935	1	1976
Essex Field Club	<i>Liriomyza flaveola</i>	insect - true fly (Diptera)		Dagnam Park, s23e	TQ553936	1	1976
Essex Field Club	<i>Liriomyza flaveola</i>	insect - true fly (Diptera)		Dagnam Park	TQ5593	1	1977
Essex Field Club	<i>Liriomyza orbona</i>	insect - true fly (Diptera)		Weald Park	TQ570953	1	1975
Essex Field Club	<i>Liriomyza orbona</i>	insect - true fly (Diptera)		Dagnam Park, s90i	TQ553930	2	1977
Essex Field Club	<i>Liriomyza orbona</i>	insect - true fly (Diptera)		Dagnam Park, s90d	TQ553930	2	1977
Essex Field Club	<i>Liriomyza orbona</i>	insect - true fly (Diptera)		Dagnam Park, s78g	TQ553931	1	1977

Essex Field Club	<i>Liriomyza orbona</i>	insect - true fly (Diptera)		Dagnam Park, s61b	TQ548932	1	1977
Essex Field Club	<i>Liriomyza orbona</i>	insect - true fly (Diptera)		Dagnam Park, s50h	TQ549933	1	1977
Essex Field Club	<i>Liriomyza orbona</i>	insect - true fly (Diptera)		Dagnam Park, s40g	TQ550934	2	1977
Essex Field Club	<i>Liriomyza orbona</i>	insect - true fly (Diptera)		Dagnam Park, s33h	TQ553935	1	1975
Essex Field Club	<i>Liriomyza richteri</i>	insect - true fly (Diptera)		Harold Hill, Tring Gardens (garden)	TQ544927	37	1999
Essex Field Club	<i>Liriomyza richteri</i>	insect - true fly (Diptera)		Harold Hill (garden)	TQ544937	3	1999
Essex Field Club	<i>Liriomyza richteri</i>	insect - true fly (Diptera)		Dagnam Park, s40i	TQ550934	1	1977
Essex Field Club	<i>Liriomyza richteri</i>	insect - true fly (Diptera)		Dagnam Park, s113c	TQ552928	1	1977
Essex Field Club	<i>Liriomyza richteri</i>	insect - true fly (Diptera)		Dagnam Park (golf course)	TQ560927	1	1977
Essex Field Club	<i>Lispe tentaculata</i>	insect - true fly (Diptera)		Dagnam Park, s72f	TQ547931	1	1978
Essex Field Club	<i>Lispe tentaculata</i>	insect - true fly (Diptera)		Dagnam Park, s66b	TQ553932	1	1976
Essex Field Club	<i>Lispe tentaculata</i>	insect - true fly (Diptera)		Dagnam Park, s50c	TQ549933	1	1976
Essex Field Club	<i>Lispe tentaculata</i>	insect - true fly (Diptera)		Dagnam Park, s46b	TQ545933	2	1977
Essex Field Club	<i>Lispocephala erythrocer</i>	insect - true fly (Diptera)		Dagnam Park, s95e	TQ550930	2	1980
Essex Field Club	<i>Lispocephala erythrocer</i>	insect - true fly (Diptera)		Dagnam Park, s90d+g	TQ553930	1	1980
Essex Field Club	<i>Lispocephala erythrocer</i>	insect - true fly (Diptera)		Dagnam Park, s78g	TQ553931	1	1977
Essex Field Club	<i>Lispocephala erythrocer</i>	insect - true fly (Diptera)		Dagnam Park, s58a	TQ545932	1	1979
Essex Field Club	<i>Lispocephala erythrocer</i>	insect - true fly (Diptera)		Dagnam Park, s46g	TQ550930	1	1980
Essex Field Club	<i>Lispocephala erythrocer</i>	insect - true fly (Diptera)		Dagnam Park, s127i	TQ549926	1	1978
Essex Field Club	<i>Lispocephala erythrocer</i>	insect - true fly (Diptera)		Dagnam Park, s121a	TQ550927	1	1979
Essex Field Club	<i>Lispocephala erythrocer</i>	insect - true fly (Diptera)		Dagnam Park, s113f	TQ552928	2	1979

Essex Field Club	<i>Lispocephala erythrocer</i>	insect - true fly (Diptera)		Dagnam Park, s113	TQ552928	1	1977
Essex Field Club	<i>Lispocephala erythrocer</i>	insect - true fly (Diptera)		Dagnam Park, s113	TQ550930	1	1981
Essex Field Club	<i>Lispocephala erythrocer</i>	insect - true fly (Diptera)		Dagnam Park, s103g	TQ553929	3	1978
Essex Field Club	<i>Lispocephala falculata</i>	insect - true fly (Diptera)		Dagnam Park, s83i	TQ546930	1	1979
Essex Field Club	<i>Lispocephala falculata</i>	insect - true fly (Diptera)		Dagnam Park, s78e	TQ553931	1	1982
Essex Field Club	<i>Lispocephala falculata</i>	insect - true fly (Diptera)		Dagnam Park, s51f	TQ550933	1	1979
Essex Field Club	<i>Lispocephala falculata</i>	insect - true fly (Diptera)		Dagnam Park, s50d	TQ549933	1	1979
Essex Field Club	<i>Lithobius forficatus</i>	centipede		Thorndon Park North, Main Site	TQ608912	1	1984
Essex Field Club	<i>Lithobius forficatus</i>	centipede		Thorndon Park Forest	TQ608912	1	1984
Essex Field Club	<i>Lithobius forficatus</i>	centipede		The Moors, Navestock Side	TQ5696	1	1999
Essex Field Club	<i>Lithobius forficatus</i>	centipede		Doddinghurst	TQ589987	1	1999
Essex Field Club	<i>Lithophane leautieri</i>	insect - moth	Blair's Shoulder-knot	Ingrave,nr Brentwood	TQ623922	1	1977
Essex Field Club	<i>Lithophane ornitopus</i>	insect - moth	Grey Shoulder-knot	Ingrave,nr Brentwood	TQ623922	1	1960
Essex Field Club	<i>Lithophane ornitopus</i>	insect - moth	Grey Shoulder-knot	Thorndon Park	TQ6091	1	1973
Essex Field Club	<i>Lithophane ornitopus</i>	insect - moth	Grey Shoulder-knot	TQ6091	TQ6091	1	1974
Essex Field Club	<i>Lithophane semibrunnea</i>	insect - moth	Tawny Pinion	Thorndon Park,nr Brentwood	TQ605910	1	1974
Essex Field Club	<i>Lithophane semibrunnea</i>	insect - moth	Tawny Pinion	Ingrave,nr Brentwood	TQ623922	1	1977
Essex Field Club	<i>Litoligia literosa</i>	insect - moth	Rosy Minor	Ingrave,nr Brentwood	TQ623922	1	1960
Essex Field Club	<i>Litoligia literosa</i>	insect - moth	Rosy Minor	Thorndon Country Park,Brentwood	TQ605910	1	1973
Essex Field Club	<i>Litoligia literosa</i>	insect - moth	Rosy Minor	Thorndon Park,nr Brentwood	TQ605910	1	1974
Essex Field Club	<i>Lobesia reliquana</i>	insect - moth	a moth	Thorndon Country Park North, Little Warley Common (mixed wood)	TQ605912	1	2010
Essex Field Club	<i>Lobesia reliquana</i>	insect - moth	a moth	BRENTWOOD - NEAR LITTLE WARLEY COMMON, THORNDON COUNTRY PARK NOR	TQ605912	1	2010
Essex Field Club	<i>Lobophora halterata</i>	insect - moth	Seraphim	Thorndon Park,nr Brentwood	TQ605910	1	1974
Essex Field Club	<i>Lobophora halterata</i>	insect - moth	Seraphim	Thorndon Country Park,Brentwood	TQ605910	1	1973

Essex Field Club	<i>Lobophora halterata</i>	insect - moth	Seraphim	Thorndon Country Park North, Little Warley Common (mixed wood)	TQ605912	1	2010
Essex Field Club	<i>Lobophora halterata</i>	insect - moth	Seraphim	Thorndon Country Park North (mixed wood)	TQ605913	1	2010
Essex Field Club	<i>Lobophora halterata</i>	insect - moth	Seraphim	Ingrave,nr Brentwood	TQ623922	1	1960
Essex Field Club	<i>Lobophora halterata</i>	insect - moth	Seraphim	BRENTWOOD - THORNDON COUNTRY PARK NORTH	TQ612913	1	2010
Essex Field Club	<i>Lobophora halterata</i>	insect - moth	Seraphim	BRENTWOOD - NEAR LITTLE WARLEY COMMON, THORNDON COUNTRY PARK NOR	TQ605912	1	2010
Essex Field Club	<i>Lobularia maritima</i>	flowering plant	Sweet Alison	Brentwood Central	TQ5993	1	2010
Essex Field Club	<i>Lochmaea crataegi</i>	insect - beetle (Coleoptera)	Hawthorn Leaf Beetle	Dagnam Park	TQ550930	2	1977
Essex Field Club	<i>Lolium multiflorum</i>	flowering plant	Italian Rye-grass	Navestock C.P., Navestock Hall area	TQ5498	1	2018
Essex Field Club	<i>Lolium multiflorum</i>	flowering plant	Italian Rye-grass	Kelvedon Hatch	TQ5898	1	2015
Essex Field Club	<i>Lolium multiflorum</i>	flowering plant	Italian Rye-grass	Kelvedon Hatch	TQ5798	1	2015
Essex Field Club	<i>Lolium multiflorum</i>	flowering plant	Italian Rye-grass	Doddinghurst	TQ5997	1	2015
Essex Field Club	<i>Lolium multiflorum</i>	flowering plant	Italian Rye-grass	Doddinghurst	TQ5897	1	2015
Essex Field Club	<i>Lolium multiflorum</i>	flowering plant	Italian Rye-grass	Dagnam Park (The Manor LNR) NW	TQ5493	1	2000
Essex Field Club	<i>Lolium multiflorum</i>	flowering plant	Italian Rye-grass	Brentwood	TQ5896	1	2014
Essex Field Club	<i>Lolium perenne</i>	flowering plant	Perennial Rye-grass	Navestock C.P., Navestock Hall area	TQ5498	1	2018
Essex Field Club	<i>Lolium perenne</i>	flowering plant	Perennial Rye-grass	Mountnessing C.P.	TQ6297	1	2017
Essex Field Club	<i>Lolium perenne</i>	flowering plant	Perennial Rye-grass	Kelvedon Hatch	TQ5798	2	2015
Essex Field Club	<i>Lolium perenne</i>	flowering plant	Perennial Rye-grass	Horsemanside SRV	TQ5496	1	2014
Essex Field Club	<i>Lolium perenne</i>	flowering plant	Perennial Rye-grass	Harold Wood NEE, Harold Park	TQ5591	1	2008
Essex Field Club	<i>Lolium perenne</i>	flowering plant	Perennial Rye-grass	Harold Hill S	TQ5491	1	2006
Essex Field Club	<i>Lolium perenne</i>	flowering plant	Perennial Rye-grass	Doddinghurst, Wishfields Farm Marsh	TQ5896	1	2014
Essex Field Club	<i>Lolium perenne</i>	flowering plant	Perennial Rye-grass	Navestock side monad	TQ5697	1	2018
Essex Field Club	<i>Lolium perenne</i>	flowering plant	Perennial Rye-grass	St Nicholas churchyard, Kelvedon Hatch	TQ5698	1	2018
Essex Field Club	<i>Lolium perenne</i>	flowering plant	Perennial Rye-grass	St Pauls Churchyard, Bentley Common	TQ5696	1	2018
Essex Field Club	<i>Lolium perenne</i>	flowering plant	Perennial Rye-grass	Warley Hospital	TQ5992	1	2010
Essex Field Club	<i>Lolium perenne</i>	flowering plant	Perennial Rye-grass	Weald Country Park E	TQ5794	1	2008
Essex Field Club	<i>Lolium perenne</i>	flowering plant	Perennial Rye-grass	Weald Country Park NE corner	TQ5795	1	2008

Essex Field Club	<i>Lolium perenne</i>	flowering plant	Perennial Rye-grass	Weald Country Park NW corner	TQ5695	1	2008
Essex Field Club	<i>Lolium perenne</i>	flowering plant	Perennial Rye-grass	Weald Country Park SE corner	TQ5793	1	2008
Essex Field Club	<i>Lolium perenne</i>	flowering plant	Perennial Rye-grass	Weald Country Park SW corner	TQ5693	1	2008
Essex Field Club	<i>Lolium perenne</i>	flowering plant	Perennial Rye-grass	Weald Country Park W	TQ5694	1	2008
Essex Field Club	<i>Lolium perenne</i>	flowering plant	Perennial Rye-grass	Doddinghurst C.P., Emblems Farm, Swallows Cross	TQ6098	1	2017
Essex Field Club	<i>Lolium perenne</i>	flowering plant	Perennial Rye-grass	Doddinghurst	TQ5998	1	2015
Essex Field Club	<i>Lolium perenne</i>	flowering plant	Perennial Rye-grass	Doddinghurst	TQ5997	1	2015
Essex Field Club	<i>Lolium perenne</i>	flowering plant	Perennial Rye-grass	Alexander Lane, Shenfield	TQ6195	1	2008
Essex Field Club	<i>Lolium perenne</i>	flowering plant	Perennial Rye-grass	Ashwells Road pond, Bentley Common	TQ5796	1	2018
Essex Field Club	<i>Lolium perenne</i>	flowering plant	Perennial Rye-grass	Brentwood C.P., Thorndon Country Park, Car Park	TQ6191	1	2017
Essex Field Club	<i>Lolium perenne</i>	flowering plant	Perennial Rye-grass	Brentwood Central	TQ5993	1	2009
Essex Field Club	<i>Lolium perenne</i>	flowering plant	Perennial Rye-grass	Brentwood Cottage Hospital	TQ6094	1	2013
Essex Field Club	<i>Lolium perenne</i>	flowering plant	Perennial Rye-grass	Brentwood, A12, M25 junction	TQ5692	1	2014
Essex Field Club	<i>Lolium perenne</i>	flowering plant	Perennial Rye-grass	Brentwood, Little Warley Common	TQ6091	1	2018
Essex Field Club	<i>Lolium perenne</i>	flowering plant	Perennial Rye-grass	Brentwood, Pilgrims Hatch	TQ5895	1	2014
Essex Field Club	<i>Lolium perenne</i>	flowering plant	Perennial Rye-grass	Brentwood, Thrift Wood	TQ6193	1	1987
Essex Field Club	<i>Lolium perenne</i>	flowering plant	Perennial Rye-grass	Dagnam Park (The Manor LNR) Duck Wood	TQ5592	1	2010
Essex Field Club	<i>Lolium perenne</i>	flowering plant	Perennial Rye-grass	Dagnam Park (The Manor LNR) NE	TQ5593	2	2010
Essex Field Club	<i>Lolium perenne</i>	flowering plant	Perennial Rye-grass	Dagnam Park (The Manor LNR) NE extension	TQ5593	1	2013
Essex Field Club	<i>Lolium perenne</i>	flowering plant	Perennial Rye-grass	Dagnam Park (The Manor LNR) NW	TQ5493	2	2010
Essex Field Club	<i>Lolium perenne</i>	flowering plant	Perennial Rye-grass	Dagnam Park (The Manor LNR) NW extension	TQ5493	1	2013
Essex Field Club	<i>Lolium perenne</i>	flowering plant	Perennial Rye-grass	Dagnam Park (The Manor LNR) SE	TQ5592	2	2010
Essex Field Club	<i>Lolium perenne</i>	flowering plant	Perennial Rye-grass	Dagnam Park (The Manor LNR) SW	TQ5492	1	2010
Essex Field Club	<i>Lolium perenne</i>	flowering plant	Perennial Rye-grass	Doddinghurst	TQ5897	1	2015
Essex Field Club	<i>Lolium x boucheanum</i>	flowering plant	L. perenne x multiflorum	Harold Wood NEE, Harold Park	TQ5591	1	2008
Essex Field Club	<i>Lolium x boucheanum</i>	flowering plant	L. perenne x multiflorum	Dagnam Park (The Manor LNR) NE extension	TQ5593	1	2013
Essex Field Club	<i>Lomaspilis marginata</i>	insect - moth	Clouded Border	Thorndon Park, nr Brentwood	TQ605910	1	1974

Essex Field Club	<i>Lomaspilis marginata</i>	insect - moth	Clouded Border	Thorndon Country Park, Brentwood	TQ605910	1	1973
Essex Field Club	<i>Lomaspilis marginata</i>	insect - moth	Clouded Border	Thorndon Country Park North	TQ605913	1	2009
Essex Field Club	<i>Lomaspilis marginata</i>	insect - moth	Clouded Border	Thorndon Country Park	TQ605914	1	2013
Essex Field Club	<i>Lomaspilis marginata</i>	insect - moth	Clouded Border	Ingrave, nr Brentwood	TQ623922	1	1960
Essex Field Club	<i>Lomaspilis marginata</i>	insect - moth	Clouded Border	Great Warley	TQ572910	1	2017
Essex Field Club	<i>Lomaspilis marginata</i>	insect - moth	Clouded Border	Crow Green Fishing Lake	TQ585967	1	2009
Essex Field Club	<i>Lomaspilis marginata</i>	insect - moth	Clouded Border	BRENTWOOD - THORNDON COUNTRY PARK NORTH	TQ612913	5	2013
Essex Field Club	<i>Lomographa bimaculata</i>	insect - moth	White-pinion Spotted	Thorndon Country Park North, Little Warley Common (mixed wood)	TQ605912	2	2010
Essex Field Club	<i>Lomographa bimaculata</i>	insect - moth	White-pinion Spotted	Thorndon Country Park North (mixed wood)	TQ605913	1	2010
Essex Field Club	<i>Lomographa bimaculata</i>	insect - moth	White-pinion Spotted	BRENTWOOD - THORNDON COUNTRY PARK NORTH	TQ612913	6	2013
Essex Field Club	<i>Lomographa bimaculata</i>	insect - moth	White-pinion Spotted	BRENTWOOD - NEAR LITTLE WARLEY COMMON, THORNDON COUNTRY PARK NOR	TQ605912	1	2010
Essex Field Club	<i>Lomographa temerata</i>	insect - moth	Clouded Silver	BRENTWOOD - THORNDON COUNTRY PARK NORTH	TQ612913	8	2013
Essex Field Club	<i>Lomographa temerata</i>	insect - moth	Clouded Silver	Ingrave, nr Brentwood	TQ623922	1	1960
Essex Field Club	<i>Lomographa temerata</i>	insect - moth	Clouded Silver	Thorndon Country Park	TQ605914	1	2013
Essex Field Club	<i>Lomographa temerata</i>	insect - moth	Clouded Silver	Thorndon Country Park North	TQ605913	1	2009
Essex Field Club	<i>Lomographa temerata</i>	insect - moth	Clouded Silver	Thorndon Country Park North (mixed wood)	TQ605913	1	2010
Essex Field Club	<i>Lomographa temerata</i>	insect - moth	Clouded Silver	Thorndon Country Park, Brentwood	TQ605910	1	1973
Essex Field Club	<i>Lomographa temerata</i>	insect - moth	Clouded Silver	Thorndon Park, nr Brentwood	TQ605910	1	1974
Essex Field Club	<i>Lonchaea caucasica</i>	insect - true fly (Diptera)		Dagnam Park, s61e	TQ548932	1	1976
Essex Field Club	<i>Lonchaea chorea</i>	insect - true fly (Diptera)		Applegate (garden)	TQ576958	2	1978
Essex Field Club	<i>Lonchaea chorea</i>	insect - true fly (Diptera)		Weald Park	TQ5795	2	1980
Essex Field Club	<i>Lonchaea chorea</i>	insect - true fly (Diptera)		Weald Park	TQ5794	1	1981
Essex Field Club	<i>Lonchaea chorea</i>	insect - true fly (Diptera)		Weald Park	TQ573953	1	1980
Essex Field Club	<i>Lonchaea chorea</i>	insect - true fly (Diptera)		Dagnam Park, s4bcef	TQ547938	1	1985

Essex Field Club	<i>Lonchaea chorea</i>	insect - true fly (Diptera)		Dagnam Park, s3a	TQ550939	1	1976
Essex Field Club	<i>Lonchaea chorea</i>	insect - true fly (Diptera)		Dagnam Park, S117e	TQ546927	1	1977
Essex Field Club	<i>Lonchaea chorea</i>	insect - true fly (Diptera)		Dagnam Park (ancient roadside hedge/verge)	TQ548939	1	1982
Essex Field Club	<i>Lonchaea contigua</i>	insect - true fly (Diptera)		Harold Hill, Tring Gardens (garden)	TQ544927	1	1997
Essex Field Club	<i>Lonchaea contigua</i>	insect - true fly (Diptera)		Dagnam Park, s52g	TQ551933	1	1980
Essex Field Club	<i>Lonchaea contigua</i>	insect - true fly (Diptera)		Dagnam Park, s50d	TQ549933	1	1979
Essex Field Club	<i>Lonchaea contigua</i>	insect - true fly (Diptera)		Dagnam Park, s40d	TQ550934	1	1977
Essex Field Club	<i>Lonchaea mallochi</i>	insect - true fly (Diptera)		Weald Park	TQ5795	1	1978
Essex Field Club	<i>Lonchaea mallochi</i>	insect - true fly (Diptera)		The Mores	TQ565966	1	1977
Essex Field Club	<i>Lonchaea mallochi</i>	insect - true fly (Diptera)		Dagnam Park, s97a	TQ547929	1	1981
Essex Field Club	<i>Lonchaea mallochi</i>	insect - true fly (Diptera)		Dagnam Park, s90b	TQ553930	1	1977
Essex Field Club	<i>Lonchaea mallochi</i>	insect - true fly (Diptera)		Dagnam Park, s78e	TQ553931	1	1979
Essex Field Club	<i>Lonchaea mallochi</i>	insect - true fly (Diptera)		Dagnam Park, s58g	TQ545932	1	1978
Essex Field Club	<i>Lonchaea mallochi</i>	insect - true fly (Diptera)		Dagnam Park, s43b	TQ553934	1	1977
Essex Field Club	<i>Lonchaea mallochi</i>	insect - true fly (Diptera)		Dagnam Park, s14ghi	TQ552937	1	1979
Essex Field Club	<i>Lonchaea mallochi</i>	insect - true fly (Diptera)		Applegate (garden)	TQ576958	1	1978
Essex Field Club	<i>Lonchaea postica</i>	insect - true fly (Diptera)		Dagnam Park, s80e	TQ555931	1	1981
Essex Field Club	<i>Lonchaea postica</i>	insect - true fly (Diptera)		Dagnam Park, s52g	TQ551933	1	1980
Essex Field Club	<i>Lonchaea postica</i>	insect - true fly (Diptera)		Dagnam Park, s50d	TQ549933	1	1980
Essex Field Club	<i>Lonchaea postica</i>	insect - true fly (Diptera)		Dagnam Park, s39i	TQ549934	1	1979
Essex Field Club	<i>Lonchaea scutellaris</i>	insect - true fly (Diptera)		Harold Hill, Tring Gardens (garden)	TQ544927	1	1996

Essex Field Club	<i>Lonchaea scutellaris</i>	insect - true fly (Diptera)		The Mores	TQ565966	2	1977
Essex Field Club	<i>Lonchaea sylvatica</i>	insect - true fly (Diptera)		The Mores	TQ565966	1	1977
Essex Field Club	<i>Lonchaea sylvatica</i>	insect - true fly (Diptera)		Duck Wood	TQ555925	1	1989
Essex Field Club	<i>Lonchaea sylvatica</i>	insect - true fly (Diptera)		Dagnam Park, s97e	TQ547929	2	1982
Essex Field Club	<i>Lonchaea sylvatica</i>	insect - true fly (Diptera)		Dagnam Park, s97a	TQ547929	1	1981
Essex Field Club	<i>Lonchaea sylvatica</i>	insect - true fly (Diptera)		Dagnam Park, s117h	TQ546927	1	1977
Essex Field Club	<i>Lonchaea sylvatica</i>	insect - true fly (Diptera)		Dagnam Park, S117e	TQ546927	1	1976
Essex Field Club	<i>Lonchoptera bifurcata</i>	insect - true fly (Diptera)		The Mores	TQ565967	1	1983
Essex Field Club	<i>Lonchoptera bifurcata</i>	insect - true fly (Diptera)		Kelveden Hatch	TQ577985	1	1976
Essex Field Club	<i>Lonchoptera bifurcata</i>	insect - true fly (Diptera)		Harold Hill, Tring Gardens (garden)	TQ544927	1	1998
Essex Field Club	<i>Lonchoptera bifurcata</i>	insect - true fly (Diptera)		Dagnam Park, s92c	TQ555930	1	1977
Essex Field Club	<i>Lonchoptera bifurcata</i>	insect - true fly (Diptera)		Dagnam Park, s72h	TQ547931	1	1976
Essex Field Club	<i>Lonchoptera bifurcata</i>	insect - true fly (Diptera)		Dagnam Park, s50c	TQ549933	1	1977
Essex Field Club	<i>Lonchoptera bifurcata</i>	insect - true fly (Diptera)		Dagnam Park, s27i	TQ547935	1	1976
Essex Field Club	<i>Lonchoptera bifurcata</i>	insect - true fly (Diptera)		Dagnam Park, s122e	TQ551927	1	1978
Essex Field Club	<i>Lonchoptera bifurcata</i>	insect - true fly (Diptera)		Dagnam Park, s104i	TQ554929	1	1977
Essex Field Club	<i>Lonchoptera bifurcata</i>	insect - true fly (Diptera)		Dagnam Park	TQ543933	1	1980
Essex Field Club	<i>Lonchoptera lutea</i>	insect - true fly (Diptera)		Dagnam Park, s125f	TQ547926	1	1980
Essex Field Club	<i>Lonchoptera lutea</i>	insect - true fly (Diptera)		Dagnam Park, s124	TQ546926	1	1981
Essex Field Club	<i>Lonchoptera lutea</i>	insect - true fly (Diptera)		Dagnam Park, s122c	TQ551927	1	1977
Essex Field Club	<i>Lonchoptera lutea</i>	insect - true fly (Diptera)		Dagnam Park, s119h	TQ548927	1	1980



Essex Field Club	<i>Lonchoptera lutea</i>	insect - true fly (Diptera)		Dagnam Park, s52i	TQ551933	1	1976
Essex Field Club	<i>Lonchoptera lutea</i>	insect - true fly (Diptera)		Dagnam Park, s64	TQ551932	1	1982
Essex Field Club	<i>Lonchoptera lutea</i>	insect - true fly (Diptera)		Harold Hill, Tring Gardens (garden)	TQ544927	43	1999
Essex Field Club	<i>Lonchoptera lutea</i>	insect - true fly (Diptera)		The Mores	TQ565966	2	1983
Essex Field Club	<i>Lonchoptera lutea</i>	insect - true fly (Diptera)		The Mores	TQ5696	1	1998
Essex Field Club	<i>Lonchoptera lutea</i>	insect - true fly (Diptera)		Warley Place	TQ583910	1	1990
Essex Field Club	<i>Lonchoptera lutea</i>	insect - true fly (Diptera)		Weald Park	TQ574950	1	1985
Essex Field Club	<i>Lonchoptera lutea</i>	insect - true fly (Diptera)		Dagnam Park, s119d	TQ548927	1	1976
Essex Field Club	<i>Lonchoptera lutea</i>	insect - true fly (Diptera)		Dagnam Park, s119c	TQ548927	1	1976
Essex Field Club	<i>Lonchoptera lutea</i>	insect - true fly (Diptera)		Applegate (garden)	TQ577958	1	1976
Essex Field Club	<i>Lonchoptera lutea</i>	insect - true fly (Diptera)		Barrack Wood	TQ599920	1	1982
Essex Field Club	<i>Lonchoptera lutea</i>	insect - true fly (Diptera)		Dagnam Park	TQ548927	3	2018
Essex Field Club	<i>Lonchoptera lutea</i>	insect - true fly (Diptera)		Dagnam Park	TQ5593	1	1977
Essex Field Club	<i>Lonchoptera lutea</i>	insect - true fly (Diptera)		Dagnam Park, s105f	TQ555929	1	1977
Essex Field Club	<i>Lonchoptera lutea</i>	insect - true fly (Diptera)		Dagnam Park, s105i	TQ555929	1	1975
Essex Field Club	<i>Lonchoptera lutea</i>	insect - true fly (Diptera)		Dagnam Park, s108e	TQ547928	1	1980
Essex Field Club	<i>Lonchoptera lutea</i>	insect - true fly (Diptera)		Dagnam Park, s109g	TQ548928	1	1976
Essex Field Club	<i>Lonchoptera lutea</i>	insect - true fly (Diptera)		Dagnam Park, s117	TQ554928	1	1980
Essex Field Club	<i>Lonchoptera lutea</i>	insect - true fly (Diptera)		Dagnam Park, s118b	TQ547927	1	1980
Essex Field Club	<i>Lonchoptera lutea</i>	insect - true fly (Diptera)		Dagnam Park, s118e	TQ547927	1	1996
Essex Field Club	<i>Lonchoptera tristis</i>	insect - true fly (Diptera)		Dagnam Park, s124e	TQ546926	1	1980

Essex Field Club	<i>Lonchoptera tristis</i>	insect - true fly (Diptera)		Dagnam Park, s124	TQ546926	1	1980
Essex Field Club	<i>Lonchoptera tristis</i>	insect - true fly (Diptera)		Dagnam Park, s118g	TQ547927	1	1980
Essex Field Club	<i>Lonchoptera tristis</i>	insect - true fly (Diptera)		Dagnam Park, s118e	TQ547927	1	1980
Essex Field Club	<i>Lonchoptera tristis</i>	insect - true fly (Diptera)		Barrack Wood	TQ599921	2	1982
Essex Field Club	<i>Lonchoptera tristis</i>	insect - true fly (Diptera)		Weald Park	TQ5795	1	1987
Essex Field Club	<i>Longitarsus atricillus</i>	insect - beetle (Coleoptera)		Dagnam Park	TQ550930	1	1977
Essex Field Club	<i>Longitarsus luridus</i>	insect - beetle (Coleoptera)		Shenfield Station (NE17): S4	TQ6195	1	2004
Essex Field Club	<i>Longitarsus luridus</i>	insect - beetle (Coleoptera)		Thorndon Park Forest	TQ608912	1	1984
Essex Field Club	<i>Longitarsus parvulus</i>	insect - beetle (Coleoptera)		Warley Common ?TQ59	TQ59	1	1950
Essex Field Club	<i>Longitarsus succineus</i>	insect - beetle (Coleoptera)		Shenfield Station (NE17): S9	TQ6195	1	2004
Essex Field Club	<i>Lonicera henryi</i>	flowering plant	Henry's Honeysuckle	Brentwood C.P., Warley Place, Great Warley.	TQ5891	1	2014
Essex Field Club	<i>Lonicera nitida</i>	flowering plant	Wilson's Honeysuckle	Navestock C.P., Navestock Hall area	TQ5498	1	2018
Essex Field Club	<i>Lonicera nitida</i>	flowering plant	Wilson's Honeysuckle	Kelvedon Hatch	TQ5798	1	2015
Essex Field Club	<i>Lonicera nitida</i>	flowering plant	Wilson's Honeysuckle	Brentwood, Pilgrims Hatch	TQ5895	1	2014
Essex Field Club	<i>Lonicera nitida</i>	flowering plant	Wilson's Honeysuckle	Brentwood, Clement's Wood & housing estate	TQ5892	1	2013
Essex Field Club	<i>Lonicera nitida</i>	flowering plant	Wilson's Honeysuckle	Brentwood, Clement's Wood & housing estate	TQ5891	1	2013
Essex Field Club	<i>Lonicera nitida</i>	flowering plant	Wilson's Honeysuckle	Brentwood Central	TQ5993	1	2009
Essex Field Club	<i>Lonicera nitida</i>	flowering plant	Wilson's Honeysuckle	Brentwood C.P., Shenfield, Hall Lane	TQ6095	1	2017
Essex Field Club	<i>Lonicera nitida</i>	flowering plant	Wilson's Honeysuckle	Brentwood	TQ5896	1	2014
Essex Field Club	<i>Lonicera periclymenum</i>	flowering plant	Honeysuckle	Navestock C.P., Horsemanside	TQ5496	1	2018
Essex Field Club	<i>Lonicera periclymenum</i>	flowering plant	Honeysuckle	Mountnessing C.P.	TQ6297	1	2017
Essex Field Club	<i>Lonicera periclymenum</i>	flowering plant	Honeysuckle	Kelvedon Hatch	TQ5798	1	2015
Essex Field Club	<i>Lonicera periclymenum</i>	flowering plant	Honeysuckle	High Wood, Pilgrims Hatch	TQ5894	1	2018
Essex Field Club	<i>Lonicera periclymenum</i>	flowering plant	Honeysuckle	Heard's Farm, Brentwood	TQ6097	1	2011
Essex Field Club	<i>Lonicera periclymenum</i>	flowering plant	Honeysuckle	Hampden Wood	TQ5992	1	2010
Essex Field Club	<i>Lonicera periclymenum</i>	flowering plant	Honeysuckle	Doddinghurst common, Kelvedon Hatch	TQ5798	1	2015

Essex Field Club	<i>Lonicera periclymenum</i>	flowering plant	Honeysuckle	Doddinghurst	TQ5997	1	2015
Essex Field Club	<i>Lonicera periclymenum</i>	flowering plant	Honeysuckle	Dagwood Woods, South, Doddinghurst	TQ5898	1	2015
Essex Field Club	<i>Lonicera periclymenum</i>	flowering plant	Honeysuckle	Navestock C.P., Navestock Hall area	TQ5498	1	2018
Essex Field Club	<i>Lonicera periclymenum</i>	flowering plant	Honeysuckle	No 2 ancient wood fragment, Doddinghurst	TQ5897	1	2016
Essex Field Club	<i>Lonicera periclymenum</i>	flowering plant	Honeysuckle	Park Wood, Doddinghurst	TQ5997	1	2015
Essex Field Club	<i>Lonicera periclymenum</i>	flowering plant	Honeysuckle	Weald Country Park W	TQ5694	1	2008
Essex Field Club	<i>Lonicera periclymenum</i>	flowering plant	Honeysuckle	Weald Country Park SW corner	TQ5693	1	2008
Essex Field Club	<i>Lonicera periclymenum</i>	flowering plant	Honeysuckle	Weald Country Park NW corner	TQ5695	1	2008
Essex Field Club	<i>Lonicera periclymenum</i>	flowering plant	Honeysuckle	Weald Country Park NE corner	TQ5795	1	2008
Essex Field Club	<i>Lonicera periclymenum</i>	flowering plant	Honeysuckle	Weald Country Park E	TQ5794	1	2008
Essex Field Club	<i>Lonicera periclymenum</i>	flowering plant	Honeysuckle	The Mores, Bentley Common	TQ5696	1	2018
Essex Field Club	<i>Lonicera periclymenum</i>	flowering plant	Honeysuckle	St Pauls Churchyard, Bentley Common	TQ5696	1	2018
Essex Field Club	<i>Lonicera periclymenum</i>	flowering plant	Honeysuckle	Romford, Duck Wood	TQ5592	1	1979
Essex Field Club	<i>Lonicera periclymenum</i>	flowering plant	Honeysuckle	Park Wood, north, Doddinghurst	TQ5998	1	2015
Essex Field Club	<i>Lonicera periclymenum</i>	flowering plant	Honeysuckle	Dagwood Woods, North, Doddinghurst	TQ5898	1	2015
Essex Field Club	<i>Lonicera periclymenum</i>	flowering plant	Honeysuckle	Dagnam Park (The Manor LNR) SW	TQ5492	1	2005
Essex Field Club	<i>Lonicera periclymenum</i>	flowering plant	Honeysuckle	Brentwood, Gibblings Shaw	TQ5791	1	1979
Essex Field Club	<i>Lonicera periclymenum</i>	flowering plant	Honeysuckle	Brentwood Central	TQ5993	1	2009
Essex Field Club	<i>Lonicera periclymenum</i>	flowering plant	Honeysuckle	Brentwood C.P., Warley Gap	TQ5991	1	2018
Essex Field Club	<i>Lonicera periclymenum</i>	flowering plant	Honeysuckle	Brentwood C.P., Pilgrims Hatch, Hall Road	TQ6196	1	2017
Essex Field Club	<i>Lonicera periclymenum</i>	flowering plant	Honeysuckle	Brentwood C.P., Pilgrims Hatch, Hall Lane	TQ6096	1	2017
Essex Field Club	<i>Lonicera periclymenum</i>	flowering plant	Honeysuckle	Brentwood C.P., Shenfield Hall church	TQ6095	1	2017
Essex Field Club	<i>Lonicera periclymenum</i>	flowering plant	Honeysuckle	Brentwood	TQ5896	2	2014
Essex Field Club	<i>Lonicera periclymenum</i>	flowering plant	Honeysuckle	Beacon Hill triangle wood	TQ5698	1	2018
Essex Field Club	<i>Lonicera periclymenum</i>	flowering plant	Honeysuckle	Ashwells Road pond, Bentley Common	TQ5796	1	2018
Essex Field Club	<i>Lonicera periclymenum</i>	flowering plant	Honeysuckle	Brentwood, Hart's Wood	TQ6092	1	2018
Essex Field Club	<i>Lonicera periclymenum</i>	flowering plant	Honeysuckle	Brentwood, Ingrave, churchyard	TQ6291	1	2016

Essex Field Club	<i>Lonicera periclymenum</i>	flowering plant	Honeysuckle	Brentwood, Little Warley Common	TQ6091	1	2018
Essex Field Club	<i>Lonicera periclymenum</i>	flowering plant	Honeysuckle	Dagnam Park (The Manor LNR) Ponds: Duck Wood Top Pond @ 55569241	TQ555924	1	2011
Essex Field Club	<i>Lonicera periclymenum</i>	flowering plant	Honeysuckle	Dagnam Park (The Manor LNR) Ponds: Duck Wood Promontory Pond @ 5	TQ556923	1	2011
Essex Field Club	<i>Lonicera periclymenum</i>	flowering plant	Honeysuckle	Dagnam Park (The Manor LNR) NW extension	TQ5493	1	2013
Essex Field Club	<i>Lonicera periclymenum</i>	flowering plant	Honeysuckle	Dagnam Park (The Manor LNR) NW	TQ5493	1	2010
Essex Field Club	<i>Lonicera periclymenum</i>	flowering plant	Honeysuckle	Dagnam Park (The Manor LNR) NE	TQ5593	2	2010
Essex Field Club	<i>Lonicera periclymenum</i>	flowering plant	Honeysuckle	Dagnam Park (The Manor LNR) Duck Wood	TQ5592	1	2005
Essex Field Club	<i>Lonicera periclymenum</i>	flowering plant	Honeysuckle	Brickhouse Wood	TQ5996	1	2017
Essex Field Club	<i>Lonicera periclymenum</i>	flowering plant	Honeysuckle	Brentwood, Thrift Wood	TQ6193	1	1987
Essex Field Club	<i>Lonicera periclymenum</i>	flowering plant	Honeysuckle	Brentwood, The Mores	TQ5696	1	2010
Essex Field Club	<i>Lophocolea bidentata</i>	liverwort	Bifid Crestwort	Kelvedon Hatch Church	TQ568989	1	1997
Essex Field Club	<i>Lophocolea bidentata</i>	liverwort	Bifid Crestwort	Ingrave, Hall Wood	TQ6293	1	1988
Essex Field Club	<i>Lophocolea bidentata</i>	liverwort	Bifid Crestwort	Great Warley, Regimental Chapel	TQ592913	1	1986
Essex Field Club	<i>Lophocolea bidentata</i>	liverwort	Bifid Crestwort	Brentwood, Thorndon Park North	TQ6091	1	2004
Essex Field Club	<i>Lophocolea bidentata</i>	liverwort	Bifid Crestwort	Brentwood, Kent's Wood	TQ6091	1	1995
Essex Field Club	<i>Lophocolea bidentata</i>	liverwort	Bifid Crestwort	Brentwood, Hart's Wood	TQ6092	1	1990
Essex Field Club	<i>Lophocolea bidentata</i>	liverwort	Bifid Crestwort	Brentwood C.P., Warley Place	TQ5891	1	2013
Essex Field Club	<i>Lophocolea heterophylla</i>	liverwort	Variable-leaved Crestwort	Fir Wood	TQ5593	1	1980
Essex Field Club	<i>Lophocolea heterophylla</i>	liverwort	Variable-leaved Crestwort	Great Warley, Holdens Wood	TQ5891	1	1986
Essex Field Club	<i>Lophocolea heterophylla</i>	liverwort	Variable-leaved Crestwort	Great Warley, Holdens Wood	TQ5991	1	1986
Essex Field Club	<i>Lophocolea heterophylla</i>	liverwort	Variable-leaved Crestwort	Great Warley, Holdens Wood (east)	TQ594911	1	1984
Essex Field Club	<i>Lophocolea heterophylla</i>	liverwort	Variable-leaved Crestwort	Ingrave, Hall Wood	TQ6293	1	1988
Essex Field Club	<i>Lophocolea heterophylla</i>	liverwort	Variable-leaved Crestwort	Little Warley Common, bridge over stream	TQ602912	1	1973
Essex Field Club	<i>Lophocolea heterophylla</i>	liverwort	Variable-leaved Crestwort	Little Wartley, Scrub Hill	TQ6091	1	1979

Essex Field Club	<i>Lophocolea heterophylla</i>	liverwort	Variable-leaved Crestwort	Coxtie Green, The Mores	TQ5696	1	1986
Essex Field Club	<i>Lophocolea heterophylla</i>	liverwort	Variable-leaved Crestwort	Coxtie Green, The Mores	TQ5596	1	1986
Essex Field Club	<i>Lophocolea heterophylla</i>	liverwort	Variable-leaved Crestwort	Brentwood, Thrift Wood	TQ6093	1	1986
Essex Field Club	<i>Lophocolea heterophylla</i>	liverwort	Variable-leaved Crestwort	Brentwood, Thorndon Park North	TQ6191	1	2004
Essex Field Club	<i>Lophocolea heterophylla</i>	liverwort	Variable-leaved Crestwort	Brentwood, Thorndon Park North	TQ6091	2	2014
Essex Field Club	<i>Lophocolea heterophylla</i>	liverwort	Variable-leaved Crestwort	Brentwood, The Osiers	TQ5593	1	1981
Essex Field Club	<i>Lophocolea heterophylla</i>	liverwort	Variable-leaved Crestwort	Brentwood, Kent's Wood	TQ6091	1	1995
Essex Field Club	<i>Lophocolea heterophylla</i>	liverwort	Variable-leaved Crestwort	Brentwood, Hart's Wood	TQ6092	1	1990
Essex Field Club	<i>Lophocolea heterophylla</i>	liverwort	Variable-leaved Crestwort	Brentwood, Burnt Wood south and brook	TQ5593	1	1981
Essex Field Club	<i>Lophosceles cinereiventris</i>	insect - true fly (Diptera)		Dagnam Park, s61h	TQ548932	1	1978
Essex Field Club	<i>Lophosceles cinereiventris</i>	insect - true fly (Diptera)		Dagnam Park, s50d	TQ549933	1	1981
Essex Field Club	<i>Lopus decolor</i>	insect - true bug (Hemiptera)		Dagnam Park	TQ550930	1	1976
Essex Field Club	<i>Lopus decolor</i>	insect - true bug (Hemiptera)		Weald Park, Marsh	TQ568947	1	1985
Essex Field Club	<i>Lordiphosa andalusiaca</i>	insect - true fly (Diptera)		Dagnam Park, s78f	TQ553931	1	1980
Essex Field Club	<i>Lordiphosa andalusiaca</i>	insect - true fly (Diptera)		Dagnam Park, s78h	TQ553931	2	1977
Essex Field Club	<i>Lordiphosa andalusiaca</i>	insect - true fly (Diptera)		Dagnam Park, s90i	TQ553930	1	1977
Essex Field Club	<i>Lordiphosa andalusiaca</i>	insect - true fly (Diptera)		Dudbrook	TQ562982	1	1983
Essex Field Club	<i>Lordiphosa andalusiaca</i>	insect - true fly (Diptera)		Harold Hill, Tring Gardens (garden)	TQ544927	4	1999
Essex Field Club	<i>Lordiphosa andalusiaca</i>	insect - true fly (Diptera)		Weald Park	TQ5795	1	1980
Essex Field Club	<i>Lordiphosa andalusiaca</i>	insect - true fly (Diptera)		Dagnam Park, s72h	TQ547931	1	1979
Essex Field Club	<i>Lordiphosa andalusiaca</i>	insect - true fly (Diptera)		Dagnam Park, s58a	TQ545932	2	1980

Essex Field Club	<i>Lordiphosa andalusiaca</i>	insect - true fly (Diptera)		Dagnam Park, s50c	TQ549933	1	1977
Essex Field Club	<i>Lordiphosa andalusiaca</i>	insect - true fly (Diptera)		Dagnam Park, s40i	TQ550934	1	1978
Essex Field Club	<i>Lordiphosa andalusiaca</i>	insect - true fly (Diptera)		Dagnam Park, s40e	TQ550934	1	1978
Essex Field Club	<i>Lordiphosa andalusiaca</i>	insect - true fly (Diptera)		Dagnam Park, s39h	TQ549934	1	1976
Essex Field Club	<i>Lordiphosa andalusiaca</i>	insect - true fly (Diptera)		Dagnam Park, s28g	TQ548935	1	1977
Essex Field Club	<i>Lordiphosa andalusiaca</i>	insect - true fly (Diptera)		Dagnam Park, s118g	TQ547927	1	1980
Essex Field Club	<i>Lordiphosa andalusiaca</i>	insect - true fly (Diptera)		Dagnam Park, s117c	TQ546927	1	1978
Essex Field Club	<i>Lordiphosa fenestrarum</i>	insect - true fly (Diptera)		Dagnam Park, s78e	TQ553931	1	1981
Essex Field Club	<i>Lordiphosa fenestrarum</i>	insect - true fly (Diptera)		Dagnam Park, s121d	TQ550927	1	1980
Essex Field Club	<i>Lotobia pallidiventris</i>	insect - true fly (Diptera)		Dagnam Park, The Priory	TQ5493	2	1980
Essex Field Club	<i>Lotophila atra</i>	insect - true fly (Diptera)		Dagnam Park, s77a	TQ552931	1	1977
Essex Field Club	<i>Lotophila atra</i>	insect - true fly (Diptera)		Dagnam Park, s63i	TQ550932	1	1978
Essex Field Club	<i>Lotophila atra</i>	insect - true fly (Diptera)		Dagnam Park, s61f	TQ548932	2	1978
Essex Field Club	<i>Lotophila atra</i>	insect - true fly (Diptera)		Dagnam Park, s57a	TQ556933	1	1975
Essex Field Club	<i>Lotophila atra</i>	insect - true fly (Diptera)		Dagnam Park, s37e	TQ547934	1	1979
Essex Field Club	<i>Lotophila atra</i>	insect - true fly (Diptera)		Dagnam Park, s30a	TQ550935	1	1978
Essex Field Club	<i>Lotophila atra</i>	insect - true fly (Diptera)		Dagnam Park, s29ci	TQ549935	1	1978
Essex Field Club	<i>Lotophila atra</i>	insect - true fly (Diptera)		Dagnam Park, s119b	TQ548927	1	1981
Essex Field Club	<i>Lotus corniculatus</i>	flowering plant	Common Bird's-foot-trefoil	Park Wood, Doddinghurst	TQ5997	1	2015
Essex Field Club	<i>Lotus corniculatus</i>	flowering plant	Common Bird's-foot-trefoil	Navestock side meadow	TQ5697	1	2018
Essex Field Club	<i>Lotus corniculatus</i>	flowering plant	Common Bird's-foot-trefoil	Kelvedon Hatch	TQ5798	1	2015
Essex Field Club	<i>Lotus corniculatus</i>	flowering plant	Common Bird's-foot-trefoil	Heard's Farm, Brentwood	TQ6097	1	2011
Essex Field Club	<i>Lotus corniculatus</i>	flowering plant	Common Bird's-foot-trefoil	Harold Hill S	TQ5491	1	2006
Essex Field Club	<i>Lotus corniculatus</i>	flowering plant	Common Bird's-foot-trefoil	Small marsh, Bentley common	TQ5696	1	2018

Essex Field Club	<i>Lotus corniculatus</i>	flowering plant	Common Bird's-foot-trefoil	St Pauls Churchyard, Bentley Common	TQ5696	1	2018
Essex Field Club	<i>Lotus corniculatus</i>	flowering plant	Common Bird's-foot-trefoil	Warley Hospital	TQ5992	1	2010
Essex Field Club	<i>Lotus corniculatus</i>	flowering plant	Common Bird's-foot-trefoil	Weald Country Park E	TQ5794	1	2008
Essex Field Club	<i>Lotus corniculatus</i>	flowering plant	Common Bird's-foot-trefoil	Weald Country Park NE corner	TQ5795	1	2008
Essex Field Club	<i>Lotus corniculatus</i>	flowering plant	Common Bird's-foot-trefoil	Weald Country Park NW corner	TQ5695	1	2008
Essex Field Club	<i>Lotus corniculatus</i>	flowering plant	Common Bird's-foot-trefoil	Weald Country Park SE corner	TQ5793	1	2008
Essex Field Club	<i>Lotus corniculatus</i>	flowering plant	Common Bird's-foot-trefoil	Weald Country Park W	TQ5694	1	2008
Essex Field Club	<i>Lotus corniculatus</i>	flowering plant	Common Bird's-foot-trefoil	Doddinghurst	TQ5997	1	2015
Essex Field Club	<i>Lotus corniculatus</i>	flowering plant	Common Bird's-foot-trefoil	Doddinghurst	TQ5898	1	2015
Essex Field Club	<i>Lotus corniculatus</i>	flowering plant	Common Bird's-foot-trefoil	Doddinghurst	TQ5797	1	2015
Essex Field Club	<i>Lotus corniculatus</i>	flowering plant	Common Bird's-foot-trefoil	Ashwells monad, Bentley Common	TQ5796	1	2018
Essex Field Club	<i>Lotus corniculatus</i>	flowering plant	Common Bird's-foot-trefoil	Bentley golf course, Brentwood	TQ5797	1	2015
Essex Field Club	<i>Lotus corniculatus</i>	flowering plant	Common Bird's-foot-trefoil	Brentwood Central	TQ5993	1	2009
Essex Field Club	<i>Lotus corniculatus</i>	flowering plant	Common Bird's-foot-trefoil	Brentwood Cottage Hospital	TQ6094	1	2013
Essex Field Club	<i>Lotus corniculatus</i>	flowering plant	Common Bird's-foot-trefoil	Brentwood, A12	TQ5894	1	2014
Essex Field Club	<i>Lotus corniculatus</i>	flowering plant	Common Bird's-foot-trefoil	Brentwood, Ingrave, churchyard	TQ6291	1	2016
Essex Field Club	<i>Lotus corniculatus</i>	flowering plant	Common Bird's-foot-trefoil	Brentwood, Little Warley Common	TQ6091	1	2018
Essex Field Club	<i>Lotus corniculatus</i>	flowering plant	Common Bird's-foot-trefoil	Dagnam Park (The Manor LNR) NE	TQ5593	2	2010
Essex Field Club	<i>Lotus corniculatus</i>	flowering plant	Common Bird's-foot-trefoil	Dagnam Park (The Manor LNR) NE extension	TQ5593	1	2013
Essex Field Club	<i>Lotus corniculatus</i>	flowering plant	Common Bird's-foot-trefoil	Dagnam Park (The Manor LNR) NW	TQ5493	1	2010
Essex Field Club	<i>Lotus corniculatus</i>	flowering plant	Common Bird's-foot-trefoil	Dagnam Park (The Manor LNR) NW extension	TQ5493	1	2013
Essex Field Club	<i>Lotus corniculatus</i>	flowering plant	Common Bird's-foot-trefoil	Dagnam Park (The Manor LNR) SE	TQ5592	2	2010
Essex Field Club	<i>Lotus corniculatus</i>	flowering plant	Common Bird's-foot-trefoil	Dagnam Park (The Manor LNR) SW	TQ5492	1	2010
Essex Field Club	<i>Lotus corniculatus</i> var. <i>corniculatus</i>	flowering plant		Navestock C.P., Horsemanside	TQ5496	1	2018
Essex Field Club	<i>Lotus corniculatus</i> var. <i>corniculatus</i>	flowering plant		Brentwood, Hart's Wood	TQ6092	1	2018
Essex Field Club	<i>Lotus pedunculatus</i>	flowering plant	Greater Bird's-foot-trefoil	Weald Country Park W	TQ5694	1	2008

Essex Field Club	<i>Lotus pedunculatus</i>	flowering plant	Greater Bird's-foot-trefoil	Weald Country Park NW corner	TQ5695	1	2008
Essex Field Club	<i>Lotus pedunculatus</i>	flowering plant	Greater Bird's-foot-trefoil	Weald Country Park NE corner	TQ5795	1	2008
Essex Field Club	<i>Lotus pedunculatus</i>	flowering plant	Greater Bird's-foot-trefoil	Weald Country Park E	TQ5794	1	2008
Essex Field Club	<i>Lotus pedunculatus</i>	flowering plant	Greater Bird's-foot-trefoil	Park Wood, north, Doddinghurst	TQ5998	1	2015
Essex Field Club	<i>Lotus pedunculatus</i>	flowering plant	Greater Bird's-foot-trefoil	Dagnam Park (The Manor LNR) SE	TQ5592	1	2010
Essex Field Club	<i>Lotus pedunculatus</i>	flowering plant	Greater Bird's-foot-trefoil	Dagnam Park (The Manor LNR) NW extension	TQ5493	1	2013
Essex Field Club	<i>Lotus pedunculatus</i>	flowering plant	Greater Bird's-foot-trefoil	Dagnam Park (The Manor LNR) NW	TQ5493	2	2010
Essex Field Club	<i>Lotus pedunculatus</i>	flowering plant	Greater Bird's-foot-trefoil	Dagnam Park (The Manor LNR) NE	TQ5593	2	2010
Essex Field Club	<i>Lotus pedunculatus</i>	flowering plant	Greater Bird's-foot-trefoil	Brentwood, Thrift Wood	TQ6193	1	1987
Essex Birdwatching Society	<i>Loxia curvirostra</i>	bird	Red Crossbill	Weald CP	TQ5794	1	2014
Essex Birdwatching Society	<i>Loxia curvirostra</i>	bird	Red Crossbill	TQ5492	TQ5492	1	2015
Essex Birdwatching Society	<i>Loxia curvirostra</i>	bird	Red Crossbill	South Weald	TQ5793	1	2015
Essex Birdwatching Society	<i>Loxia curvirostra</i>	bird	Red Crossbill	Kelvedon Hatch	TQ5799	1	2013
Essex Birdwatching Society	<i>Loxia curvirostra</i>	bird	Red Crossbill	Hutton Mount	TQ6194	1	2013
Essex Birdwatching Society	<i>Loxia curvirostra</i>	bird	Red Crossbill	Thorndon CP North	TQ6091	1	2016
Essex Birdwatching Society	<i>Loxia curvirostra</i>	bird	Red Crossbill	Weald CP, near South Weald	TQ5794	1	2014
Essex Birdwatching Society	<i>Loxia curvirostra</i>	bird	Red Crossbill	South Weald Cricket Pitch	TQ5794	1	2015
Essex Field Club	<i>Loxocera albiseta</i>	insect - true fly (Diptera)		Dagnam Park, s78h	TQ553931	1	1976
Essex Field Club	<i>Lozotaenia forsterana</i>	insect - moth	a moth	BRENTWOOD - THORNDON COUNTRY PARK NORTH	TQ612913	1	2009
Essex Field Club	<i>Lozotaenia forsterana</i>	insect - moth	a moth	Thorndon Country Park North	TQ605913	1	2009
Essex Field Club	<i>Lozotaeniodes formosana</i>	insect - moth	a moth	Thorndon Country Park North	TQ605913	1	2009
Essex Field Club	<i>Lozotaeniodes formosana</i>	insect - moth	a moth	BRENTWOOD - THORNDON COUNTRY PARK NORTH	TQ612913	1	2009
Essex Field Club	<i>Lucanus cervus</i>	insect - beetle (Coleoptera)	Stag Beetle	Harold Wood, Romford RM3 0BG	TQ560918	1	2004



Essex Field Club	<i>Lucilia caesar</i>	insect - true fly (Diptera)		Wealdside meadow	TQ552946	1	1999
Essex Field Club	<i>Lucilia caesar</i>	insect - true fly (Diptera)		Weald Park	TQ5794	1	1981
Essex Field Club	<i>Lucilia caesar</i>	insect - true fly (Diptera)		Weald Park	TQ570947	1	1985
Essex Field Club	<i>Lucilia caesar</i>	insect - true fly (Diptera)		The Mores	TQ564968	1	1975
Essex Field Club	<i>Lucilia caesar</i>	insect - true fly (Diptera)		Dagnam Park, s80i	TQ555931	1	1975
Essex Field Club	<i>Lucilia caesar</i>	insect - true fly (Diptera)		Dagnam Park, s68g	TQ555932	1	1975
Essex Field Club	<i>Lucilia caesar</i>	insect - true fly (Diptera)		Dagnam Park, s67i	TQ554932	1	1975
Essex Field Club	<i>Lucilia caesar</i>	insect - true fly (Diptera)		Dagnam Park, s51d+e	TQ550933	1	1975
Essex Field Club	<i>Lucilia caesar</i>	insect - true fly (Diptera)		Dagnam Park, s42a+d	TQ552934	1	1975
Essex Field Club	<i>Lucilia caesar</i>	insect - true fly (Diptera)		Dagnam Park, s1g	TQ548939	1	1982
Essex Field Club	<i>Lucilia caesar</i>	insect - true fly (Diptera)		Dagnam Park, s118	TQ547927	1	1981
Essex Field Club	<i>Lucilia caesar</i>	insect - true fly (Diptera)		Dagnam Park, s113f	TQ552928	1	1982
Essex Field Club	<i>Lucilia caesar</i>	insect - true fly (Diptera)		Coxtie Green	TQ5696	1	1981
Essex Field Club	<i>Lucilia illustris</i>	insect - true fly (Diptera)		Wealdside meadow	TQ552946	1	1999
Essex Field Club	<i>Lucilia illustris</i>	insect - true fly (Diptera)		The Mores	TQ564968	1	1975
Essex Field Club	<i>Lucilia illustris</i>	insect - true fly (Diptera)		Dagnam Park, s61e	TQ548932	1	1977
Essex Field Club	<i>Lucilia illustris</i>	insect - true fly (Diptera)		Dagnam Park, s50f	TQ549933	1	1976
Essex Field Club	<i>Lucilia illustris</i>	insect - true fly (Diptera)		Dagnam Park, s28g	TQ548935	1	1979
Essex Field Club	<i>Lucilia illustris</i>	insect - true fly (Diptera)		Dagnam Park, s113f	TQ552928	1	1982
Essex Field Club	<i>Lucilia illustris</i>	insect - true fly (Diptera)		Dagnam Park	TQ5593	1	1977
Essex Field Club	<i>Lucilia richardsi</i>	insect - true fly (Diptera)		Dagnam Park	TQ5593	1	1981

Essex Field Club	<i>Lucilia richardsi</i>	insect - true fly (Diptera)		Dagnam Park, s104f	TQ554929	1	1977
Essex Field Club	<i>Lucilia richardsi</i>	insect - true fly (Diptera)		Dagnam Park, s51a	TQ550933	1	1979
Essex Field Club	<i>Lucilia richardsi</i>	insect - true fly (Diptera)		Navestock	TQ546978	1	1983
Essex Field Club	<i>Lucilia silvarum</i>	insect - true fly (Diptera)		Dagnam Park, s51a	TQ550933	1	1979
Essex Field Club	<i>Lunaria annua</i>	flowering plant	Honesty	Brentwood Central	TQ5993	1	2009
Essex Field Club	<i>Lunaria annua</i>	flowering plant	Honesty	Brentwood, Ingrave, churchyard	TQ6291	1	2016
Essex Field Club	<i>Lunaria annua</i>	flowering plant	Honesty	Dagnam Park (The Manor LNR) Duck Wood	TQ5592	1	2005
Essex Field Club	<i>Lunaria annua</i>	flowering plant	Honesty	Doddinghurst	TQ5998	1	2016
Essex Field Club	<i>Lunaria rediviva</i>	flowering plant	Perennial Honesty	Brentwood C.P., Warley Place, Great Warley.	TQ5891	1	2014
Essex Field Club	<i>Lunularia cruciata</i>	liverwort	Crescent-cup Liverwort	Brentwood, Lower Vicarage Wood	TQ5792	1	1980
Essex Field Club	<i>Lunularia cruciata</i>	liverwort	Crescent-cup Liverwort	Brentwood, Kent's Wood	TQ6091	1	1995
Essex Field Club	<i>Lunularia cruciata</i>	liverwort	Crescent-cup Liverwort	Brentwood, Burnt Wood south and brook	TQ5593	1	1981
Essex Field Club	<i>Lunularia cruciata</i>	liverwort	Crescent-cup Liverwort	Brentwood C.P., Warley Place	TQ5891	1	2013
Essex Field Club	<i>Luperina testacea</i>	insect - moth	Flounced Rustic	Hatch Road, Pilgrims Hatch	TQ585958	1	2007
Essex Field Club	<i>Luperina testacea</i>	insect - moth	Flounced Rustic	Ingrave,nr Brentwood	TQ623922	1	1960
Essex Field Club	<i>Luperina testacea</i>	insect - moth	Flounced Rustic	Thorndon Country Park,Brentwood	TQ605910	1	1973
Essex Field Club	<i>Luperina testacea</i>	insect - moth	Flounced Rustic	Thorndon Park,nr Brentwood	TQ605910	1	1974
Essex Birdwatching Society	<i>Luscinia megarhynchos</i>	bird	Common Nightingale	Whetmead NR, nr Witham	TQ5491	1	2016
Essex Birdwatching Society	<i>Luscinia megarhynchos</i>	bird	Common Nightingale	Great Warley: Dark Lane	TQ5792	1	2015
Essex Birdwatching Society	<i>Luscinia megarhynchos</i>	bird	Common Nightingale	Thames Chase, Harold Court	TQ5691	2	2015
Essex Birdwatching Society	<i>Luscinia megarhynchos</i>	bird	Common Nightingale	TQ5691	TQ5691	2	2015
Essex Field Club	<i>Luzula campestris</i>	flowering plant	Field Wood-rush	Navestock side meadow	TQ5697	1	2018
Essex Field Club	<i>Luzula campestris</i>	flowering plant	Field Wood-rush	Navestock, Noak Hill, St Thomas churchyard	TQ5498	1	1983
Essex Field Club	<i>Luzula campestris</i>	flowering plant	Field Wood-rush	Weald Country Park E	TQ5794	1	2008
Essex Field Club	<i>Luzula campestris</i>	flowering plant	Field Wood-rush	Weald Country Park NW corner	TQ5695	1	2008
Essex Field Club	<i>Luzula campestris</i>	flowering plant	Field Wood-rush	Weald Country Park SE corner	TQ5793	1	2008

Essex Field Club	<i>Luzula campestris</i>	flowering plant	Field Wood-rush	Weald Country Park SW corner	TQ5693	1	2008
Essex Field Club	<i>Luzula campestris</i>	flowering plant	Field Wood-rush	Weald Country Park W	TQ5694	1	2008
Essex Field Club	<i>Luzula campestris</i>	flowering plant	Field Wood-rush	Dagnam Park (The Manor LNR) SW	TQ5492	1	2010
Essex Field Club	<i>Luzula campestris</i>	flowering plant	Field Wood-rush	Dagnam Park (The Manor LNR) SE	TQ5592	1	2010
Essex Field Club	<i>Luzula campestris</i>	flowering plant	Field Wood-rush	Brentwood C.P., Shenfield Hall church	TQ6095	1	2017
Essex Field Club	<i>Luzula campestris</i>	flowering plant	Field Wood-rush	Brentwood Central	TQ5993	1	2009
Essex Field Club	<i>Luzula campestris</i>	flowering plant	Field Wood-rush	Brentwood, Ingrave, churchyard	TQ6291	1	2016
Essex Field Club	<i>Luzula campestris</i>	flowering plant	Field Wood-rush	Brentwood, South Weald churchyard	TQ5793	1	2007
Essex Field Club	<i>Luzula campestris</i>	flowering plant	Field Wood-rush	Dagnam Park (The Manor LNR) NE	TQ5593	1	2010
Essex Field Club	<i>Luzula campestris</i>	flowering plant	Field Wood-rush	Dagnam Park (The Manor LNR) NW	TQ5493	1	2010
Essex Field Club	<i>Luzula campestris</i>	flowering plant	Field Wood-rush	Dagnam Park (The Manor LNR) NW extension	TQ5493	1	2013
Essex Field Club	<i>Luzula multiflora</i>	flowering plant	Heath Wood-rush	Brentwood, Thrift Wood	TQ6193	1	1987
Essex Field Club	<i>Luzula multiflora subsp. congesta</i>	flowering plant	Heath Wood-rush	Brentwood, Thorndon Park	TQ6191	1	1975
Essex Field Club	<i>Luzula multiflora subsp. multiflora</i>	flowering plant	Heath Wood-rush	Dagnam Park (The Manor LNR) SW	TQ5492	1	2010
Essex Field Club	<i>Luzula pilosa</i>	flowering plant	Hairy Wood-rush	Brentwood, Hart's Wood	TQ6092	1	2018
Essex Field Club	<i>Luzula sylvatica</i>	flowering plant	Great Wood-rush	Brentwood C.P., Warley Place, Great Warley.	TQ5891	1	2014
Essex Field Club	<i>Luzula sylvatica</i>	flowering plant	Great Wood-rush	Weald Country Park NE corner	TQ5795	1	2008
Essex Field Club	<i>Luzula sylvatica</i>	flowering plant	Great Wood-rush	Weald Country Park SE corner	TQ5793	1	2008
Essex Field Club	<i>Lycaena phlaeas</i>	insect - butterfly	Small Copper	Pilgrims Hatch: Crow Green Area	TQ59Y	1	2000
Essex Field Club	<i>Lycaena phlaeas</i>	insect - butterfly	Small Copper	Pilgrims Hatch: Shenfield	TQ59Z	1	2000
Essex Field Club	<i>Lycaena phlaeas</i>	insect - butterfly	Small Copper	Putwell Farm, Harold Wood	TQ566922	1	2016
Essex Field Club	<i>Lycaena phlaeas</i>	insect - butterfly	Small Copper	Red Roofs,, Hook End Road, Hook End, Brentwood, Essex CM15 0HB	TQ6292	9	1992
Essex Field Club	<i>Lycaena phlaeas</i>	insect - butterfly	Small Copper	Sawyer's Hall Area, Shenfield, Brentwood	TQ598946	1	1997
Essex Field Club	<i>Lycaena phlaeas</i>	insect - butterfly	Small Copper	Shenfield	TQ600948	1	2011
Essex Field Club	<i>Lycaena phlaeas</i>	insect - butterfly	Small Copper	Shenfield: Church Area	TQ6094	2	1996

Essex Field Club	<i>Lycaena phlaeas</i>	insect - butterfly	Small Copper	Pilgrim's Hatch: Sawyer's Hall & Green Lane	TQ5994	2	1996
Essex Field Club	<i>Lycaena phlaeas</i>	insect - butterfly	Small Copper	Navestock Common / St Vincents Hamlet	TQ59M	1	2000
Essex Field Club	<i>Lycaena phlaeas</i>	insect - butterfly	Small Copper	Merrymeade Park, Brentwood	TQ598946	3	2016
Essex Field Club	<i>Lycaena phlaeas</i>	insect - butterfly	Small Copper	Maylands Golf Course & Weald Brook	TQ5692	1	2014
Essex Field Club	<i>Lycaena phlaeas</i>	insect - butterfly	Small Copper	M25: Junction 28	TQ568922	1	2010
Essex Field Club	<i>Lycaena phlaeas</i>	insect - butterfly	Small Copper	Langford Bridge Farm, Ongar Rd, Kelvedon Hatch, Essex CM15 0LB	TQ5798	3	1993
Essex Field Club	<i>Lycaena phlaeas</i>	insect - butterfly	Small Copper	Hutton	TQ6293	1	2015
Essex Field Club	<i>Lycaena phlaeas</i>	insect - butterfly	Small Copper	Headley Common, Great Warley	TQ587914	1	2010
Essex Field Club	<i>Lycaena phlaeas</i>	insect - butterfly	Small Copper	Harold Wood: Harold Park	TQ59K	1	2000
Essex Field Club	<i>Lycaena phlaeas</i>	insect - butterfly	Small Copper	Shenfield: Heards Farm	TQ608973	1	2017
Essex Field Club	<i>Lycaena phlaeas</i>	insect - butterfly	Small Copper	South Weald: M25 / A12 Area	TQ59R	1	1999
Essex Field Club	<i>Lycaena phlaeas</i>	insect - butterfly	Small Copper	St. Faith's, Brentwood	TQ585939	1	2013
Essex Field Club	<i>Lycaena phlaeas</i>	insect - butterfly	Small Copper	Weald Park CP: Coxtie Green	TQ59S	1	1999
Essex Field Club	<i>Lycaena phlaeas</i>	insect - butterfly	Small Copper	Weald CP: Coxtie Green Area	TQ59S	2	2001
Essex Field Club	<i>Lycaena phlaeas</i>	insect - butterfly	Small Copper	Weald CP	TQ5794	1	2010
Essex Field Club	<i>Lycaena phlaeas</i>	insect - butterfly	Small Copper	Weald CP	TQ571944	1	2013
Essex Field Club	<i>Lycaena phlaeas</i>	insect - butterfly	Small Copper	Weald CP	TQ565944	1	2015
Essex Field Club	<i>Lycaena phlaeas</i>	insect - butterfly	Small Copper	Weald Country Park	TQ567947	1	2017
Essex Field Club	<i>Lycaena phlaeas</i>	insect - butterfly	Small Copper	Weald Brook	TQ562925	1	2016
Essex Field Club	<i>Lycaena phlaeas</i>	insect - butterfly	Small Copper	Weald Brook	TQ552938	1	2016
Essex Field Club	<i>Lycaena phlaeas</i>	insect - butterfly	Small Copper	Warley: West Brentwood Area	TQ59W	2	2001
Essex Field Club	<i>Lycaena phlaeas</i>	insect - butterfly	Small Copper	Warley Country Park	TQ584925	1	2014
Essex Field Club	<i>Lycaena phlaeas</i>	insect - butterfly	Small Copper	Warley / West Brentwood	TQ59W	1	1999
Essex Field Club	<i>Lycaena phlaeas</i>	insect - butterfly	Small Copper	Tylers Common: Boyles Court	TQ59Q	1	1999
Essex Field Club	<i>Lycaena phlaeas</i>	insect - butterfly	Small Copper	Tylers Common	TQ59Q	1	2000
Essex Field Club	<i>Lycaena phlaeas</i>	insect - butterfly	Small Copper	Thorndon CP	TQ69A	1	1995
Essex Field Club	<i>Lycaena phlaeas</i>	insect - butterfly	Small Copper	Thorndon CP	TQ6091	2	1993
Essex Field Club	<i>Lycaena phlaeas</i>	insect - butterfly	Small Copper	Sw Of Shenfield Church, Shenfield	TQ602948	1	1997
Essex Field Club	<i>Lycaena phlaeas</i>	insect - butterfly	Small Copper	Harold Hill: Putwell Farm	TQ556921	1	2016
Essex Field Club	<i>Lycaena phlaeas</i>	insect - butterfly	Small Copper	Harold Hill: Maylands Golf Course & Weald Brook	TQ5692	1	2013
Essex Field Club	<i>Lycaena phlaeas</i>	insect - butterfly	Small Copper	1 Kilworth Avenue, Shenfield, Brentwood CM15 8PS	TQ6195	1	1992
Essex Field Club	<i>Lycaena phlaeas</i>	insect - butterfly	Small Copper	Dagnam Park LNR	TQ5593	8	2015
Essex Field Club	<i>Lycaena phlaeas</i>	insect - butterfly	Small Copper	Childerditch Common	TQ69A	1	1992

Essex Field Club	<i>Lycaena phlaeas</i>	insect - butterfly	Small Copper	Cedars, Hulletts Lane, Pilgrim Hatch, Essex CM15 9RX	TQ5794	3	1992
Essex Field Club	<i>Lycaena phlaeas</i>	insect - butterfly	Small Copper	Brentwood: St Faith's	TQ585936	1	2011
Essex Field Club	<i>Lycaena phlaeas</i>	insect - butterfly	Small Copper	Brentwood: M25 Junction 28	TQ568921	1	2015
Essex Field Club	<i>Lycaena phlaeas</i>	insect - butterfly	Small Copper	Brentwood: M25 Junction 28	TQ568922	1	2012
Essex Field Club	<i>Lycaena phlaeas</i>	insect - butterfly	Small Copper	Brentwood: M25	TQ573912	1	2011
Essex Field Club	<i>Lycaena phlaeas</i>	insect - butterfly	Small Copper	Brentwood ,Junction 28 of M25	TQ568922	1	2012
Essex Field Club	<i>Lycaena phlaeas</i>	insect - butterfly	Small Copper	Brentwood , M25 Embankment	TQ573913	1	2012
Essex Field Club	<i>Lycaena phlaeas</i>	insect - butterfly	Small Copper	Brentwood	TQ607973	3	2017
Essex Field Club	<i>Lycaena phlaeas</i>	insect - butterfly	Small Copper	Bentley: area	TQ59T	1	1999
Essex Field Club	<i>Lycaena phlaeas</i>	insect - butterfly	Small Copper	Bentley, Brentwood	TQ59T	1	2000
Essex Field Club	<i>Lycaena phlaeas</i>	insect - butterfly	Small Copper	Bentley Village & Golf Course Area	TQ5796	1	1996
Essex Field Club	<i>Lycaena phlaeas</i>	insect - butterfly	Small Copper	32 Kings Chase, Brentwood, Essex CM14 4LE	TQ5993	7	1993
Essex Field Club	<i>Lycaena phlaeas</i>	insect - butterfly	Small Copper	16 Hillside Walk, Brentwood, Essex CM14 4RB	TQ5793	4	1993
Essex Field Club	<i>Lycaena phlaeas</i>	insect - butterfly	Small Copper	11 Elmtree Avenue, Kelvedon Hatch, Brentwood, Essex CM15 0BH	TQ5798	2	1992
Essex Field Club	<i>Lycaena phlaeas</i>	insect - butterfly	Small Copper	Dagnam Park LNR, Harold Hill	TQ5593	1	2016
Essex Field Club	<i>Lycaena phlaeas</i>	insect - butterfly	Small Copper	Dagnam Park, Harold Hill	TQ550930	1	2013
Essex Field Club	<i>Lycaena phlaeas</i>	insect - butterfly	Small Copper	Harold Hill: Dagnam Park LNR	TQ59L	3	1996
Essex Field Club	<i>Lycaena phlaeas</i>	insect - butterfly	Small Copper	Harold Hill: Dagnam Park LNR	TQ559928	1	2010
Essex Field Club	<i>Lycaena phlaeas</i>	insect - butterfly	Small Copper	Harold Hill: Dagnam Park LNR	TQ5593	6	2011
Essex Field Club	<i>Lycaena phlaeas</i>	insect - butterfly	Small Copper	Harold Hill: Dagnam Park LNR	TQ555930	1	2010
Essex Field Club	<i>Lycaena phlaeas</i>	insect - butterfly	Small Copper	Harold Hill	TQ548926	1	2010
Essex Field Club	<i>Lycaena phlaeas</i>	insect - butterfly	Small Copper	Great Warley: Boyles Court Farm	TQ581912	1	2017
Essex Field Club	<i>Lycaena phlaeas</i>	insect - butterfly	Small Copper	Great Warley - Tylers Common	TQ59Q	1	1997
Essex Field Club	<i>Lycaena phlaeas</i>	insect - butterfly	Small Copper	Great Warley	TQ59Q	1	1996
Essex Field Club	<i>Lycaena phlaeas</i>	insect - butterfly	Small Copper	Great Warley	TQ573910	4	2015
Essex Field Club	<i>Lycaena phlaeas</i>	insect - butterfly	Small Copper	Fitzwalter's Farm Tetrad, Shenfield	TQ69D	1	1996
Essex Field Club	<i>Lycaena phlaeas</i>	insect - butterfly	Small Copper	Dagnam Park, Harold Hill	TQ5593	5	2013

Essex Field Club	<i>Lycaena phlaeas</i>	insect - butterfly	Small Copper	Days Lane, Chipping Ongar, Essex	TQ592983	1	2007
Essex Field Club	<i>Lycaena phlaeas</i>	insect - butterfly	Small Copper	Doddinghurst	TQ589989	1	2013
Essex Field Club	<i>Lycaena phlaeas</i>	insect - butterfly	Small Copper	Doddinghurst to Mountnessing	TQ5998	1	2015
Essex Field Club	<i>Lycaena phlaeas</i>	insect - butterfly	Small Copper	Doddinghurst to Mountnessing Windmill	TQ6197	1	2017
Essex Field Club	<i>Lycaena phlaeas</i>	insect - butterfly	Small Copper	Doddinghurst: area	TQ59Z	1	1996
Essex Field Club	<i>Lycaena phlaeas</i>	insect - butterfly	Small Copper	Doddinghurst: Wyatt's Green Area	TQ59Z	1	2000
Essex Field Club	<i>Lycia hirtaria</i>	insect - moth	Brindled Beauty	Thorndon Park, nr Brentwood	TQ605910	1	1974
Essex Field Club	<i>Lycia hirtaria</i>	insect - moth	Brindled Beauty	Thorndon Park Forest	TQ608912	1	1985
Essex Field Club	<i>Lycia hirtaria</i>	insect - moth	Brindled Beauty	Thorndon Country Park, Brentwood	TQ605910	1	1973
Essex Field Club	<i>Lycia hirtaria</i>	insect - moth	Brindled Beauty	Ingrave, nr Brentwood	TQ623922	1	1960
Essex Field Club	<i>Lycia hirtaria</i>	insect - moth	Brindled Beauty	Hatch Road, Pilgrims Hatch	TQ585958	1	2007
Essex Field Club	<i>Lycium barbarum</i>	flowering plant	Duke of Argyll's Teapant	Brentwood, A12, M25 junction	TQ5692	1	2014
Essex Field Club	<i>Lycoperdon lividum</i>	fungus		Brentwood: Warley Place (TQ5890 and TQ5891)	TQ59	1	2013
Essex Field Club	<i>Lycoperdon perlatum</i>	fungus		Weald Country Park NE corner	TQ5795	1	2006
Essex Field Club	<i>Lycoperdon perlatum</i>	fungus		Weald Country Park E	TQ5794	3	2006
Essex Field Club	<i>Lycoperdon perlatum</i>	fungus		Thorndon Park North, The Forest and Little Warley Common (decid)	TQ6091	1	2011
Essex Field Club	<i>Lycoperdon perlatum</i>	fungus		Thorndon Park North, The Forest (decid)	TQ6091	4	2010
Essex Field Club	<i>Lycoperdon perlatum</i>	fungus		Thorndon Park North (decid woods)	TQ6091	1	2015
Essex Field Club	<i>Lycoperdon perlatum</i>	fungus		Dagnam Park (The Manor LNR) SE	TQ5592	1	2010
Essex Field Club	<i>Lycoperdon perlatum</i>	fungus		Brentwood: Warley Place (TQ5890 and TQ5891)	TQ59	1	2013
Essex Field Club	<i>Lycoperdon perlatum</i>	fungus		Brentwood: Coxtie Green, The Mores (mainly TQ5696)	TQ59	1	2010
Essex Field Club	<i>Lycoperdon pyriforme</i>	fungus		Brentwood: Coxtie Green, The Mores (mainly TQ5696)	TQ59	1	2010
Essex Field Club	<i>Lycoperdon pyriforme</i>	fungus		Dagnam Park (The Manor LNR) NE	TQ5593	1	2015
Essex Field Club	<i>Lycoperdon pyriforme</i>	fungus		South Weald Country Park (decid woodland)	TQ5794	1	2011
Essex Field Club	<i>Lycoperdon pyriforme</i>	fungus		Weald Country Park NE corner	TQ5795	1	2006

Essex Field Club	<i>Lycophotia porphyrea</i>	insect - moth	True Lover's Knot	Thorndon Park,nr Brentwood	TQ605910	1	1974
Essex Field Club	<i>Lycophotia porphyrea</i>	insect - moth	True Lover's Knot	Thorndon Country Park,Brentwood	TQ605910	1	1973
Essex Field Club	<i>Lycophotia porphyrea</i>	insect - moth	True Lover's Knot	Ingrave,nr Brentwood	TQ623922	1	1960
Essex Field Club	<i>Lycopus europaeus</i>	flowering plant	Gypsywort	Dagwood Woods, North, Doddinghurst	TQ5898	1	2015
Essex Field Club	<i>Lycopus europaeus</i>	flowering plant	Gypsywort	Doddinghurst	TQ5897	1	2015
Essex Field Club	<i>Lycopus europaeus</i>	flowering plant	Gypsywort	Doddinghurst	TQ5898	1	2015
Essex Field Club	<i>Lycopus europaeus</i>	flowering plant	Gypsywort	Doddinghurst, Wishfields Farm Marsh	TQ5896	1	2013
Essex Field Club	<i>Lycopus europaeus</i>	flowering plant	Gypsywort	Park Wood, Doddinghurst	TQ5997	1	2015
Essex Field Club	<i>Lycopus europaeus</i>	flowering plant	Gypsywort	Park Wood, north, Doddinghurst	TQ5998	1	2015
Essex Field Club	<i>Lycopus europaeus</i>	flowering plant	Gypsywort	Weald Country Park E	TQ5794	1	2008
Essex Field Club	<i>Lycopus europaeus</i>	flowering plant	Gypsywort	Weald Country Park W	TQ5694	1	2008
Essex Field Club	<i>Lycopus europaeus</i>	flowering plant	Gypsywort	Dagnam Park (The Manor LNR) SW	TQ5492	1	2010
Essex Field Club	<i>Lycopus europaeus</i>	flowering plant	Gypsywort	Dagnam Park (The Manor LNR) SE	TQ5592	2	2010
Essex Field Club	<i>Lycopus europaeus</i>	flowering plant	Gypsywort	Bentley golf course, Brentwood	TQ5797	1	2015
Essex Field Club	<i>Lycopus europaeus</i>	flowering plant	Gypsywort	Brentwood, Thorndon Park	TQ6191	1	1975
Essex Field Club	<i>Lycopus europaeus</i>	flowering plant	Gypsywort	Dagnam Park (The Manor LNR) NE	TQ5593	1	2010
Essex Field Club	<i>Lycopus europaeus</i>	flowering plant	Gypsywort	Dagnam Park (The Manor LNR) NE extension	TQ5593	2	2013
Essex Field Club	<i>Lycopus europaeus</i>	flowering plant	Gypsywort	Dagnam Park (The Manor LNR) NW	TQ5493	2	2010
Essex Field Club	<i>Lycopus europaeus</i>	flowering plant	Gypsywort	Dagnam Park (The Manor LNR) NW extension	TQ5493	1	2013
Essex Field Club	<i>Lycopus europaeus</i>	flowering plant	Gypsywort	Dagnam Park (The Manor LNR) Ponds: Round Pond @ 549933	TQ549933	1	2000
Essex Field Club	<i>Lycopus europaeus</i>	flowering plant	Gypsywort	Dagnam Park (The Manor LNR) Ponds: Three Ponds @ 552928, S pond	TQ552928	2	2010
Essex Field Club	<i>Lydella stabulans</i>	insect - true fly (Diptera)		Dagnam Park, s84g	TQ547930	1	1976
Essex Field Club	<i>Lydella stabulans</i>	insect - true fly (Diptera)		Dagnam Park, s67i	TQ554932	1	1976
Essex Field Club	<i>Lydella stabulans</i>	insect - true fly (Diptera)		Dagnam Park, s64c	TQ551932	1	1977

Essex Field Club	<i>Lydella stabulans</i>	insect - true fly (Diptera)		Dagnam Park, s40i	TQ550934	1	1976
Essex Field Club	<i>Lydella stabulans</i>	insect - true fly (Diptera)		Dagnam Park, s122e	TQ551927	1	1976
Essex Field Club	<i>Lydina aenea</i>	insect - true fly (Diptera)		Angel Cottages	TQ550941	1	1977
Essex Field Club	<i>Lydina aenea</i>	insect - true fly (Diptera)		Harold Hill, Tring Gardens (garden)	TQ544927	5	1998
Essex Field Club	<i>Lygephila pastinum</i>	insect - moth	Blackneck	Ingrave,nr Brentwood	TQ623922	1	1960
Essex Field Club	<i>Lygephila pastinum</i>	insect - moth	Blackneck	Thorndon Park,nr Brentwood	TQ605910	1	1974
Essex Field Club	<i>Lygocoris pabulinus</i>	insect - true bug (Hemiptera)		Dagnam Park	TQ550930	3	1977
Essex Field Club	<i>Lygus maritimus</i>	insect - true bug (Hemiptera)		Shenfield Station (NE17): S5	TQ6195	1	2004
Essex Field Club	<i>Lygus maritimus</i>	insect - true bug (Hemiptera)		Shenfield Station (NE17): S4	TQ6195	1	2004
Essex Field Club	<i>Lygus maritimus</i>	insect - true bug (Hemiptera)		Shenfield Station (NE17): S3	TQ6195	1	2004
Essex Field Club	<i>Lygus maritimus</i>	insect - true bug (Hemiptera)		Shenfield Station (NE17): S2	TQ6195	1	2004
Essex Field Club	<i>Lygus maritimus</i>	insect - true bug (Hemiptera)		Shenfield Station (NE17): S1	TQ6195	1	2004
Essex Field Club	<i>Lygus rugulipennis</i>	insect - true bug (Hemiptera)		Weald Park, Shepherds Spinney	TQ570953	1	1975
Essex Field Club	<i>Lygus rugulipennis</i>	insect - true bug (Hemiptera)		Shenfield Station (NE17): S5	TQ6195	1	2004
Essex Field Club	<i>Lygus rugulipennis</i>	insect - true bug (Hemiptera)		Shenfield Station (NE17): S4	TQ6195	1	2004
Essex Field Club	<i>Lygus rugulipennis</i>	insect - true bug (Hemiptera)		Shenfield Station (NE17): S3	TQ6195	1	2004
Essex Field Club	<i>Lygus rugulipennis</i>	insect - true bug (Hemiptera)		Shenfield Station (NE17): S1	TQ6195	1	2004
Essex Field Club	<i>Lymantria monacha</i>	insect - moth	Black Arches	Thorndon Country Park North, Little Warley Common (mixed wood)	TQ605912	1	2010
Essex Field Club	<i>Lymantria monacha</i>	insect - moth	Black Arches	Harold Hill,Dagnam Park	TQ59	1	1972
Essex Field Club	<i>Lymantria monacha</i>	insect - moth	Black Arches	BRENTWOOD - THORNDON COUNTRY PARK NORTH	TQ612913	1	2009
Essex Field Club	<i>Lymantria monacha</i>	insect - moth	Black Arches	BRENTWOOD - NEAR LITTLE WARLEY COMMON, THORNDON COUNTRY PARK NOR	TQ605912	1	2010



Essex Field Club	<i>Lyophyllum decastes</i>	fungus		Thorndon Park North, The Forest (decid)	TQ6091	1	2009
Essex Field Club	<i>Lypha dubia</i>	insect - true fly (Diptera)		Harold Hill, Tring Gardens (garden)	TQ544927	1	1999
Essex Field Club	<i>Lypha dubia</i>	insect - true fly (Diptera)		Harold Park	TQ564919	1	1995
Essex Field Club	<i>Lypha dubia</i>	insect - true fly (Diptera)		Navestock	TQ5496	1	1983
Essex Field Club	<i>Lypha dubia</i>	insect - true fly (Diptera)		The Mores	TQ565966	1	1977
Essex Field Club	<i>Lypha dubia</i>	insect - true fly (Diptera)		wabbings plantation	TQ548947	1	1985
Essex Field Club	<i>Lypha dubia</i>	insect - true fly (Diptera)		Weald Park	TQ5795	1	1981
Essex Field Club	<i>Lypha dubia</i>	insect - true fly (Diptera)		Dudbrook	TQ562982	1	1983
Essex Field Club	<i>Lypha dubia</i>	insect - true fly (Diptera)		Dagnam Park, s89b	TQ552930	2	1976
Essex Field Club	<i>Lypha dubia</i>	insect - true fly (Diptera)		Dagnam Park, s103g	TQ553929	1	1981
Essex Field Club	<i>Lypha dubia</i>	insect - true fly (Diptera)		Dagnam Park, s33g	TQ553935	1	1976
Essex Field Club	<i>Lypha dubia</i>	insect - true fly (Diptera)		Dagnam Park, s40e	TQ550934	1	1976
Essex Field Club	<i>Lypha dubia</i>	insect - true fly (Diptera)		Dagnam Park, s50e	TQ549933	1	1981
Essex Field Club	<i>Lypha dubia</i>	insect - true fly (Diptera)		Dagnam Park, s50g	TQ549933	1	1978
Essex Field Club	<i>Lypha dubia</i>	insect - true fly (Diptera)		Dagnam Park, s84g	TQ547930	1	1979
Essex Field Club	<i>Lysimachia nemorum</i>	flowering plant	Yellow Pimpernel	Weald Country Park NW corner	TQ5695	1	2008
Essex Field Club	<i>Lysimachia nemorum</i>	flowering plant	Yellow Pimpernel	Weald Country Park NE corner	TQ5795	1	2008
Essex Field Club	<i>Lysimachia nemorum</i>	flowering plant	Yellow Pimpernel	Weald Country Park E	TQ5794	1	2008
Essex Field Club	<i>Lysimachia nemorum</i>	flowering plant	Yellow Pimpernel	Kelvedon Hatch	TQ5798	1	2015
Essex Field Club	<i>Lysimachia nemorum</i>	flowering plant	Yellow Pimpernel	Holdens Wood	TQ591911	1	1981
Essex Field Club	<i>Lysimachia nemorum</i>	flowering plant	Yellow Pimpernel	Brizes Wood, Kelvedon Hatch	TQ5698	1	2018
Essex Field Club	<i>Lysimachia nemorum</i>	flowering plant	Yellow Pimpernel	Brentwood, Thrift Wood	TQ6193	1	1987
Essex Field Club	<i>Lysimachia nemorum</i>	flowering plant	Yellow Pimpernel	Brentwood, The Mores	TQ5696	1	2010
Essex Field Club	<i>Lysimachia nemorum</i>	flowering plant	Yellow Pimpernel	Brentwood, Hart's Wood	TQ6092	1	2018
Essex Field Club	<i>Lysimachia nummularia</i>	flowering plant	Creeping-Jenny	Doddinghurst, Wishfields Farm Marsh	TQ5896	1	2013

Essex Field Club	<i>Lysimachia nummularia</i>	flowering plant	Creeping-Jenny	Navestock C.P., Horsemanside	TQ5496	1	2018
Essex Field Club	<i>Lysimachia nummularia</i>	flowering plant	Creeping-Jenny	Navestock C.P., Navestock Hall area	TQ5498	1	2018
Essex Field Club	<i>Lysimachia nummularia</i>	flowering plant	Creeping-Jenny	Weald Country Park E	TQ5794	1	2008
Essex Field Club	<i>Lysimachia nummularia</i>	flowering plant	Creeping-Jenny	Weald Country Park SW corner	TQ5693	1	2008
Essex Field Club	<i>Lysimachia nummularia</i>	flowering plant	Creeping-Jenny	Dagnam Park (The Manor LNR) SE	TQ5592	1	2010
Essex Field Club	<i>Lysimachia nummularia</i>	flowering plant	Creeping-Jenny	Dagnam Park (The Manor LNR) NW	TQ5493	1	2010
Essex Field Club	<i>Lysimachia nummularia</i>	flowering plant	Creeping-Jenny	Dagnam Park (The Manor LNR) NE	TQ5593	1	2010
Essex Field Club	<i>Lysimachia nummularia</i>	flowering plant	Creeping-Jenny	Brentwood, South Weald churchyard	TQ5793	1	2007
Essex Field Club	<i>Lysimachia nummularia</i>	flowering plant	Creeping-Jenny	Brentwood, Pilgrims Hatch	TQ5895	1	2014
Essex Field Club	<i>Lysimachia nummularia</i>	flowering plant	Creeping-Jenny	Brentwood, Clement's Wood & housing estate	TQ5891	1	2013
Essex Field Club	<i>Lysimachia nummularia</i>	flowering plant	Creeping-Jenny	Brentwood Central	TQ5993	1	2009
Essex Field Club	<i>Lysimachia punctata</i>	flowering plant	Dotted Loosestrife	Weald Country Park W	TQ5694	1	2008
Essex Field Club	<i>Lysimachia punctata</i>	flowering plant	Dotted Loosestrife	Kelvedon Hatch	TQ5798	1	2015
Essex Field Club	<i>Lysimachia punctata</i>	flowering plant	Dotted Loosestrife	Doddinghurst	TQ5998	2	2015
Essex Field Club	<i>Lysimachia punctata</i>	flowering plant	Dotted Loosestrife	Dagnam Park (The Manor LNR) SW	TQ5492	1	2010
Essex Field Club	<i>Lysimachia punctata</i>	flowering plant	Dotted Loosestrife	Dagnam Park (The Manor LNR) NW extension	TQ5493	1	2013
Essex Field Club	<i>Lysimachia punctata</i>	flowering plant	Dotted Loosestrife	Dagnam Park (The Manor LNR) NW	TQ5493	1	2000
Essex Field Club	<i>Lysimachia punctata</i>	flowering plant	Dotted Loosestrife	Brentwood Central	TQ5993	1	2010
Essex Field Club	<i>Lythrum portula</i>	flowering plant	Water-purslane	Dagnam Park (The Manor LNR) Ponds: Three Ponds @ 552928, N pond	TQ552929	2	2010
Essex Field Club	<i>Lythrum portula</i>	flowering plant	Water-purslane	Dagnam Park (The Manor LNR) SE	TQ5592	2	2010
Essex Field Club	<i>Lythrum salicaria</i>	flowering plant	Purple-loosestrife	Weald Country Park W	TQ5694	1	2008
Essex Field Club	<i>Lythrum salicaria</i>	flowering plant	Purple-loosestrife	Dagnam Park (The Manor LNR) NW extension	TQ5493	1	2013
Essex Field Club	<i>Lythrum salicaria</i>	flowering plant	Purple-loosestrife	Brentwood C.P., Warley Place, Great Warley.	TQ5891	1	2014
Essex Field Club	<i>Lythrum salicaria</i>	flowering plant	Purple-loosestrife	Brentwood	TQ5896	1	2014

Essex Field Club	<i>Macaria liturata</i>	insect - moth	Tawny-barred Angle	Weald Park, Foxdown Cottage	TQ574949	1	1985
Essex Field Club	<i>Macaria liturata</i>	insect - moth	Tawny-barred Angle	Thorndon Park,nr Brentwood	TQ605910	1	1974
Essex Field Club	<i>Macaria liturata</i>	insect - moth	Tawny-barred Angle	Thorndon Country Park North, Little Warley Common (mixed wood)	TQ605912	1	2010
Essex Field Club	<i>Macaria liturata</i>	insect - moth	Tawny-barred Angle	Thorndon Country Park North (mixed wood)	TQ605913	1	2010
Essex Field Club	<i>Macaria liturata</i>	insect - moth	Tawny-barred Angle	Thorndon Country Park	TQ605914	1	2013
Essex Field Club	<i>Macaria liturata</i>	insect - moth	Tawny-barred Angle	Ingrave,nr Brentwood	TQ623922	1	1960
Essex Field Club	<i>Macaria liturata</i>	insect - moth	Tawny-barred Angle	BRENTWOOD - THORNDON COUNTRY PARK NORTH	TQ612913	6	2013
Essex Field Club	<i>Macaria liturata</i>	insect - moth	Tawny-barred Angle	BRENTWOOD - NEAR LITTLE WARLEY COMMON, THORNDON COUNTRY PARK NOR	TQ605912	1	2010
Essex Field Club	<i>Macaria notata</i>	insect - moth	Peacock Moth	Thorndon Country Park North, Little Warley Common (mixed wood)	TQ605912	1	2010
Essex Field Club	<i>Macaria notata</i>	insect - moth	Peacock Moth	Thorndon Country Park North (mixed wood)	TQ605913	1	2010
Essex Field Club	<i>Macaria notata</i>	insect - moth	Peacock Moth	Thorndon Country Park North	TQ605913	1	2009
Essex Field Club	<i>Macaria notata</i>	insect - moth	Peacock Moth	Thorndon Country Park	TQ605914	2	2013
Essex Field Club	<i>Macaria notata</i>	insect - moth	Peacock Moth	BRENTWOOD - THORNDON COUNTRY PARK NORTH	TQ612913	6	2013
Essex Field Club	<i>Macaria notata</i>	insect - moth	Peacock Moth	BRENTWOOD - NEAR LITTLE WARLEY COMMON, THORNDON COUNTRY PARK NOR	TQ605912	1	2010
Essex Field Club	<i>Macaria wauaria</i>	insect - moth	V-Moth	Ingrave,nr Brentwood	TQ623922	1	1960
Essex Field Club	<i>Machimus atricapillus</i>	insect - true fly (Diptera)		Dagnam Park, s90i	TQ553930	1	1980
Essex Field Club	<i>Machimus atricapillus</i>	insect - true fly (Diptera)		Dagnam Park, s113	TQ552928	1	1977
Essex Field Club	<i>Macquartia dispar</i>	insect - true fly (Diptera)		Harold Hill, Tring Gardens (garden)	TQ544927	1	1998
Essex Field Club	<i>Macquartia grisea</i>	insect - true fly (Diptera)		Dagnam Park, s92b+e	TQ555930	1	1980
Essex Field Club	<i>Macquartia praefica</i>	insect - true fly (Diptera)		Harold Hill, Tring Gardens (garden)	TQ544927	1	1998
Essex Field Club	<i>Macrargus rufus</i>	spider (Araneae)		Weald Park	TQ570953	2	1989
Essex Field Club	<i>Macrocera anglica</i>	insect - true fly (Diptera)		Dagnam Park, s97d+g	TQ547929	1	1979

Essex Field Club	<i>Macrocera anglica</i>	insect - true fly (Diptera)		Dagnam Park, s90f	TQ553930	1	1980
Essex Field Club	<i>Macrocera anglica</i>	insect - true fly (Diptera)		Dagnam Park, s52ei	TQ551933	2	1980
Essex Field Club	<i>Macrocera angulata</i>	insect - true fly (Diptera)		Navestock	TQ546978	1	1983
Essex Field Club	<i>Macrocera centralis</i>	insect - true fly (Diptera)		Navestock	TQ546978	2	1983
Essex Field Club	<i>Macrocera centralis</i>	insect - true fly (Diptera)		Dagnam Park, s96c	TQ546929	1	1980
Essex Field Club	<i>Macrocera centralis</i>	insect - true fly (Diptera)		Dagnam Park, s92b	TQ555930	1	1981
Essex Field Club	<i>Macrocera centralis</i>	insect - true fly (Diptera)		Dagnam Park, s52g	TQ551933	1	1980
Essex Field Club	<i>Macrocera centralis</i>	insect - true fly (Diptera)		Dagnam Park, s23f	TQ553936	1	1977
Essex Field Club	<i>Macrocera centralis</i>	insect - true fly (Diptera)		Dagnam Park, s118b	TQ547927	1	1980
Essex Field Club	<i>Macrocera fasciata</i>	insect - true fly (Diptera)		The Mores	TQ565966	1	1983
Essex Field Club	<i>Macrocera fasciata</i>	insect - true fly (Diptera)		Navestock	TQ546978	1	1983
Essex Field Club	<i>Macrocera fasciata</i>	insect - true fly (Diptera)		Harold Hill, Tring Gardens (indoors)	TQ544927	2	1990
Essex Field Club	<i>Macrocera fasciata</i>	insect - true fly (Diptera)		Dagnam Park, s90f	TQ553930	1	1980
Essex Field Club	<i>Macrocera fasciata</i>	insect - true fly (Diptera)		Dagnam Park, s61b	TQ548932	1	1977
Essex Field Club	<i>Macrocera fasciata</i>	insect - true fly (Diptera)		Dagnam Park, s40i	TQ550934	1	1978
Essex Field Club	<i>Macrocera fasciata</i>	insect - true fly (Diptera)		Dagnam Park, s118b	TQ547927	1	1980
Essex Field Club	<i>Macrocera fasciata</i>	insect - true fly (Diptera)		Dagnam Park, s113c	TQ552928	1	1989
Essex Field Club	<i>Macrocera fasciata</i>	insect - true fly (Diptera)		Coxtie Green	TQ5696	1	1981
Essex Field Club	<i>Macrocera fasciata</i>	insect - true fly (Diptera)		The Oaks	TQ565931	1	1978
Essex Field Club	<i>Macrocera lutea</i>	insect - true fly (Diptera)		Dagnam Park, s52g	TQ551933	1	1980
Essex Field Club	<i>Macrocera nigricoxa</i>	insect - true fly (Diptera)		Dagnam Park, s108b	TQ547928	1	1980

Essex Field Club	<i>Macrocera nigricoxa</i>	insect - true fly (Diptera)		Dagnam Park, s124e	TQ546926	1	1980
Essex Field Club	<i>Macrocera phalerata</i>	insect - true fly (Diptera)		Weald Park	TQ5795	1	1978
Essex Field Club	<i>Macrocera phalerata</i>	insect - true fly (Diptera)		Weald Park	TQ5794	1	1981
Essex Field Club	<i>Macrocera phalerata</i>	insect - true fly (Diptera)		The Mores	TQ560966	1	1998
Essex Field Club	<i>Macrocera phalerata</i>	insect - true fly (Diptera)		Dagnam Park, s96b	TQ546929	1	1976
Essex Field Club	<i>Macrocera phalerata</i>	insect - true fly (Diptera)		Dagnam Park, s92b	TQ555930	1	1981
Essex Field Club	<i>Macrocera phalerata</i>	insect - true fly (Diptera)		Dagnam Park, s80f	TQ555931	1	1977
Essex Field Club	<i>Macrocera phalerata</i>	insect - true fly (Diptera)		Dagnam Park, s78h	TQ553931	1	1976
Essex Field Club	<i>Macrocera phalerata</i>	insect - true fly (Diptera)		Dagnam Park, s46b	TQ545933	1	1977
Essex Field Club	<i>Macrocera phalerata</i>	insect - true fly (Diptera)		Dagnam Park, s129e	TQ546925	1	1978
Essex Field Club	<i>Macrocera stigmoides</i>	insect - true fly (Diptera)		Dagnam Park, s96c	TQ546929	1	1980
Essex Field Club	<i>Macrocera stigmoides</i>	insect - true fly (Diptera)		Weald Park	TQ5795	1	1980
Essex Field Club	<i>Macrocera vittata</i>	insect - true fly (Diptera)		Dagnam Park, s51e	TQ550933	1	1979
Essex Field Club	<i>Macrocera vittata</i>	insect - true fly (Diptera)		Dagnam Park, s52g	TQ551933	1	1980
Essex Field Club	<i>Macrocera vittata</i>	insect - true fly (Diptera)		Dagnam Park, s63f	TQ550932	1	1980
Essex Field Club	<i>Macrocera vittata</i>	insect - true fly (Diptera)		Dagnam Park, s78h	TQ553931	1	1976
Essex Field Club	<i>Macrocera vittata</i>	insect - true fly (Diptera)		Dagnam Park, s80e	TQ555931	1	1981
Essex Field Club	<i>Macrocera vittata</i>	insect - true fly (Diptera)		Dagnam Park, s92b+e	TQ555930	1	1980
Essex Field Club	<i>Macrocera vittata</i>	insect - true fly (Diptera)		Dagnam Park, s95e	TQ545929	2	1981
Essex Field Club	<i>Macrocera vittata</i>	insect - true fly (Diptera)		Dagnam Park, s40i	TQ550934	1	1977
Essex Field Club	<i>Macrocera vittata</i>	insect - true fly (Diptera)		Dagnam Park, s40e	TQ550934	1	1979

Essex Field Club	<i>Macrocera vittata</i>	insect - true fly (Diptera)		Dagnam Park, s28g	TQ548935	1	1979
Essex Field Club	<i>Macrocera vittata</i>	insect - true fly (Diptera)		Dagnam Park, s104d	TQ554929	1	1979
Essex Field Club	<i>Macrocera vittata</i>	insect - true fly (Diptera)		Dagnam Park, s108e	TQ547928	1	1980
Essex Field Club	<i>Macrocera vittata</i>	insect - true fly (Diptera)		Dagnam Park, S117e	TQ546927	1	1979
Essex Field Club	<i>Macrocera vittata</i>	insect - true fly (Diptera)		Dagnam Park, s117f	TQ546927	1	1992
Essex Field Club	<i>Macrocera vittata</i>	insect - true fly (Diptera)		Dagnam Park, s118c	TQ547927	1	1980
Essex Field Club	<i>Macrocera vittata</i>	insect - true fly (Diptera)		Dagnam Park, s119	TQ548927	1	1980
Essex Field Club	<i>Macrocera vittata</i>	insect - true fly (Diptera)		Dagnam Park, s124e	TQ546926	1	1980
Essex Field Club	<i>Macrochilo cribrumalis</i>	insect - moth	Dotted Fan-foot	TQ6091	TQ6091	1	1974
Essex Field Club	<i>Macrochilo cribrumalis</i>	insect - moth	Dotted Fan-foot	Thorndon Park	TQ6091	1	1973
Essex Field Club	<i>Macrochilo cribrumalis</i>	insect - moth	Dotted Fan-foot	Ingrave,nr Brentwood	TQ623922	1	1960
Essex Field Club	<i>Macrochilo cribrumalis</i>	insect - moth	Dotted Fan-foot	BRENTWOOD - THORNDON COUNTRY PARK NORTH	TQ612913	1	2013
Essex Field Club	<i>Macroglossum stellatarum</i>	insect - moth	Humming-bird Hawk-moth	No sitename provided	TQ588918	1	2010
Essex Field Club	<i>Macroglossum stellatarum</i>	insect - moth	Humming-bird Hawk-moth	No sitename provided	TQ593940	1	2015
Essex Field Club	<i>Macroglossum stellatarum</i>	insect - moth	Humming-bird Hawk-moth	No sitename provided	TQ595939	1	2010
Essex Field Club	<i>Macroglossum stellatarum</i>	insect - moth	Humming-bird Hawk-moth	No sitename provided	TQ595940	1	2012
Essex Field Club	<i>Macroglossum stellatarum</i>	insect - moth	Humming-bird Hawk-moth	No sitename provided	TQ597928	1	2011
Essex Field Club	<i>Macroglossum stellatarum</i>	insect - moth	Humming-bird Hawk-moth	No sitename provided	TQ607947	1	2011
Essex Field Club	<i>Macroglossum stellatarum</i>	insect - moth	Humming-bird Hawk-moth	No sitename provided	TQ611956	1	2015
Essex Field Club	<i>Macroglossum stellatarum</i>	insect - moth	Humming-bird Hawk-moth	No sitename provided	TQ616918	1	2010
Essex Field Club	<i>Macroglossum stellatarum</i>	insect - moth	Humming-bird Hawk-moth	No sitename provided	TQ618917	1	2011
Essex Field Club	<i>Macroglossum stellatarum</i>	insect - moth	Humming-bird Hawk-moth	No sitename provided	TQ618938	1	2012
Essex Field Club	<i>Macroglossum stellatarum</i>	insect - moth	Humming-bird Hawk-moth	No sitename provided	TQ619923	1	2015

Essex Field Club	<i>Macroglossum stellatarum</i>	insect - moth	Humming-bird Hawk-moth	TQ57879583	TQ578958	1	2016
Essex Field Club	<i>Macroglossum stellatarum</i>	insect - moth	Humming-bird Hawk-moth	TQ59669854	TQ596985	2	2016
Essex Field Club	<i>Macroglossum stellatarum</i>	insect - moth	Humming-bird Hawk-moth	TQ62559178	TQ625917	1	2016
Essex Field Club	<i>Macroglossum stellatarum</i>	insect - moth	Humming-bird Hawk-moth	No sitename provided	TQ587947	1	2015
Essex Field Club	<i>Macroglossum stellatarum</i>	insect - moth	Humming-bird Hawk-moth	No sitename provided	TQ587917	1	2008
Essex Field Club	<i>Macroglossum stellatarum</i>	insect - moth	Humming-bird Hawk-moth	No sitename provided	TQ586929	1	2008
Essex Field Club	<i>Macroglossum stellatarum</i>	insect - moth	Humming-bird Hawk-moth	Brentwood	TQ5792	1	2004
Essex Field Club	<i>Macroglossum stellatarum</i>	insect - moth	Humming-bird Hawk-moth	Brentwood	TQ593940	1	2016
Essex Field Club	<i>Macroglossum stellatarum</i>	insect - moth	Humming-bird Hawk-moth	Brentwood	TQ6193	1	1997
Essex Field Club	<i>Macroglossum stellatarum</i>	insect - moth	Humming-bird Hawk-moth	Brentwood, Hutton	TQ6194	1	2002
Essex Field Club	<i>Macroglossum stellatarum</i>	insect - moth	Humming-bird Hawk-moth	Brentwood: CM14 4JU	TQ591934	1	2015
Essex Field Club	<i>Macroglossum stellatarum</i>	insect - moth	Humming-bird Hawk-moth	Duck Wood LNR	TQ555924	1	2011
Essex Field Club	<i>Macroglossum stellatarum</i>	insect - moth	Humming-bird Hawk-moth	Great Warley	TQ589917	1	2008
Essex Field Club	<i>Macroglossum stellatarum</i>	insect - moth	Humming-bird Hawk-moth	Harold Hill	TQ548926	15	2015
Essex Field Club	<i>Macroglossum stellatarum</i>	insect - moth	Humming-bird Hawk-moth	Home	TQ603947	1	2014
Essex Field Club	<i>Macroglossum stellatarum</i>	insect - moth	Humming-bird Hawk-moth	Kelvedon Hatch	TQ575988	1	2009
Essex Field Club	<i>Macroglossum stellatarum</i>	insect - moth	Humming-bird Hawk-moth	Kelvedon Hatch	TQ5798	1	2004
Essex Field Club	<i>Macroglossum stellatarum</i>	insect - moth	Humming-bird Hawk-moth	No sitename provided	TQ551923	1	2011
Essex Field Club	<i>Macroglossum stellatarum</i>	insect - moth	Humming-bird Hawk-moth	No sitename provided	TQ557918	1	2011
Essex Field Club	<i>Macroglossum stellatarum</i>	insect - moth	Humming-bird Hawk-moth	No sitename provided	TQ574989	1	2009
Essex Field Club	<i>Macrolepiota konradii</i>	fungus		Brentwood: Warley Place (TQ5890 and TQ5891)	TQ59	1	2013
Essex Field Club	<i>Macrolepiota procera</i>	fungus		Weald Country Park W	TQ5694	1	2006

Essex Field Club	<i>Macrolepiota procera</i>	fungus		Weald Country Park E	TQ5794	3	2006
Essex Field Club	<i>Macrolepiota procera</i>	fungus		South Weald Country Park (decid woodland)	TQ5794	1	2011
Essex Field Club	<i>Macrolepiota rhacodes</i>	fungus		Brentwood: Coxtie Green, The Mores (mainly TQ5696)	TQ59	1	2010
Essex Field Club	<i>Macrolepiota rhacodes</i>	fungus		Brentwood: Warley Place (TQ5890 and TQ5891)	TQ59	1	2013
Essex Field Club	<i>Macrolepiota rhacodes</i>	fungus		Weald Country Park E	TQ5794	2	2006
Essex Field Club	<i>Macrolepiota rhacodes</i>	fungus		Weald Country Park NE corner	TQ5795	1	2006
Essex Field Club	<i>Macrolepiota rhacodes</i>	fungus		Weald Country Park NW corner	TQ5695	1	2006
Essex Field Club	<i>Macrolepiota rhacodes</i>	fungus		Weald Country Park SE corner	TQ5793	1	2006
Essex Field Club	<i>Macrolepiota rhacodes</i>	fungus		Weald Country Park W	TQ5694	1	2006
Essex Field Club	<i>Macronychia striginervis</i>	insect - true fly (Diptera)		Weald Park on path in open	TQ564952	1	1987
Essex Field Club	<i>Macronychia striginervis</i>	insect - true fly (Diptera)		Brentwood (garden)	TQ599921	1	2000
Essex Field Club	<i>Macropelopia nebulosa</i>	insect - true fly (Diptera)		Dagnam Park, s27i	TQ547935	1	1976
Essex Field Club	<i>Macropelopia nebulosa</i>	insect - true fly (Diptera)		Dagnam Park, s40d	TQ550934	1	1976
Essex Field Club	<i>Macropelopia nebulosa</i>	insect - true fly (Diptera)		Dagnam Park, s61e	TQ548932	1	1979
Essex Field Club	<i>Macropelopia notata</i>	insect - true fly (Diptera)		Harold Hill, Tring Gardens (garden)	TQ544927	1	1998
Essex Field Club	<i>Macrorrhyncha flava</i>	insect - true fly (Diptera)		Dagnam Park, s40	TQ550934	1	1978
Essex Field Club	<i>Macrorrhyncha flava</i>	insect - true fly (Diptera)		Weald Park	TQ5795	1	1978
Essex Field Club	<i>Macrosteles sexnotatus</i>	insect - true bug (Hemiptera)		Shenfield Station (NE17): S1	TQ6195	1	2004
Essex Field Club	<i>Macrothylacia rubi</i>	insect - moth	Fox Moth	Thorndon Park,nr Brentwood	TQ605910	1	1974
Essex Field Club	<i>Macrothylacia rubi</i>	insect - moth	Fox Moth	Thorndon Country Park,Brentwood	TQ605910	1	1973
Essex Field Club	<i>Macrothylacia rubi</i>	insect - moth	Fox Moth	Ingrave,nr Brentwood	TQ623922	1	1960
Essex Field Club	<i>Madiza britannica</i>	insect - true fly (Diptera)		Dagnam Park, S117e	TQ546927	1	1982
Essex Field Club	<i>Madiza glabra</i>	insect - true fly (Diptera)		Navestock	TQ5496	1	1983
Essex Field Club	<i>Madiza glabra</i>	insect - true fly (Diptera)		Dagnam Park, s84c	TQ547930	1	1980



Essex Field Club	<i>Madiza glabra</i>	insect - true fly (Diptera)		Dagnam Park, s118b	TQ547927	1	1981
Essex Field Club	<i>Madiza glabra</i>	insect - true fly (Diptera)		Dagnam Park (ancient roadside hedge/verge)	TQ548939	1	1982
Essex Field Club	<i>Madiza glabra</i>	insect - true fly (Diptera)		Applegate	TQ576958	1	1980
Essex Field Club	<i>Madiza pachymera</i>	insect - true fly (Diptera)		Dagnam Park, s40g	TQ550934	1	1980
Essex Field Club	<i>Magdalis armigera</i>	insect - beetle (Coleoptera)		Dagnam Park	TQ550930	1	1982
Essex Field Club	<i>Mahonia aquifolium</i>	flowering plant	Oregon-grape	Weald Country Park SW corner	TQ5693	1	2008
Essex Field Club	<i>Mahonia aquifolium</i>	flowering plant	Oregon-grape	St Nicholas churchyard, Kelvedon Hatch	TQ5698	1	2018
Essex Field Club	<i>Mahonia aquifolium</i>	flowering plant	Oregon-grape	Dagnam Park (The Manor LNR) SE	TQ5592	1	2010
Essex Field Club	<i>Mahonia aquifolium</i>	flowering plant	Oregon-grape	Dagnam Park (The Manor LNR) NW	TQ5493	1	2011
Essex Field Club	<i>Mahonia aquifolium</i>	flowering plant	Oregon-grape	Brentwood, Ingrave, churchyard	TQ6291	1	2016
Essex Field Club	<i>Mahonia aquifolium</i>	flowering plant	Oregon-grape	Brentwood Central	TQ5993	1	2009
Essex Field Club	<i>Mahonia aquifolium</i>	flowering plant	Oregon-grape	Brentwood C.P., Warley Place, Great Warley.	TQ5891	1	2014
Essex Field Club	<i>Mahonia aquifolium</i>	flowering plant	Oregon-grape	Brentwood C.P., Fitzwalters	TQ6197	1	2017
Essex Field Club	<i>Mahonia aquifolium</i>	flowering plant	Oregon-grape	Bentley Common S of The Mores	TQ5696	1	2018
Essex Field Club	<i>Malachius bipustulatus</i>	insect - beetle (Coleoptera)	Malachite Beetle	Dagnam Park	TQ550930	1	1977
Essex Field Club	<i>Malacosoma neustria</i>	insect - moth	Lackey	Thorndon Park,nr Brentwood	TQ605910	1	1974
Essex Field Club	<i>Malacosoma neustria</i>	insect - moth	Lackey	Thorndon Country Park,Brentwood	TQ605910	1	1973
Essex Field Club	<i>Malacosoma neustria</i>	insect - moth	Lackey	Ingrave,nr Brentwood	TQ623922	1	1960
Essex Field Club	<i>Mallota cimbiciformis</i>	insect - true fly (Diptera)	a hoverfly	South Weald Country Park	TQ5794	2	1990
Essex Field Club	<i>Mallota cimbiciformis</i>	insect - true fly (Diptera)	a hoverfly	Weald Park (centroid)	TQ5795	1	1990
Essex Field Club	<i>Malthinus seriepunctatus</i>	insect - beetle (Coleoptera)		Dagnam Park	TQ550930	1	1977
Essex Field Club	<i>Malthodes marginatus</i>	insect - beetle (Coleoptera)		Dagnam Park	TQ550930	2	1982
Essex Field Club	<i>Malthodes minimus</i>	insect - beetle (Coleoptera)		Dagnam Park	TQ550930	1	1977
Essex Field Club	<i>Malus pumila</i>	flowering plant	Apple	Weald Country Park W	TQ5694	1	2008

Essex Field Club	<i>Malus pumila</i>	flowering plant	Apple	Weald Country Park NW corner	TQ5695	1	2008
Essex Field Club	<i>Malus pumila</i>	flowering plant	Apple	Weald Country Park E	TQ5794	1	2008
Essex Field Club	<i>Malus pumila</i>	flowering plant	Apple	Navestock side monad	TQ5697	1	2018
Essex Field Club	<i>Malus pumila</i>	flowering plant	Apple	Kelvedon Hatch	TQ5798	1	2015
Essex Field Club	<i>Malus pumila</i>	flowering plant	Apple	Heard's Farm, Brentwood	TQ6097	1	2011
Essex Field Club	<i>Malus pumila</i>	flowering plant	Apple	Doddinghurst	TQ5998	1	2015
Essex Field Club	<i>Malus pumila</i>	flowering plant	Apple	Doddinghurst	TQ5997	1	2015
Essex Field Club	<i>Malus pumila</i>	flowering plant	Apple	Alexander Lane, Shenfield	TQ6195	1	2009
Essex Field Club	<i>Malus pumila</i>	flowering plant	Apple	Bentley Common S of The Mores	TQ5696	1	2018
Essex Field Club	<i>Malus pumila</i>	flowering plant	Apple	Bentley golf course, Brentwood	TQ5797	1	2015
Essex Field Club	<i>Malus pumila</i>	flowering plant	Apple	Dagnam Park (The Manor LNR) NE	TQ5593	1	2010
Essex Field Club	<i>Malus pumila</i>	flowering plant	Apple	Dagnam Park (The Manor LNR) NE extension	TQ5593	1	2013
Essex Field Club	<i>Malus pumila</i>	flowering plant	Apple	Dagnam Park (The Manor LNR) NW extension	TQ5493	1	2013
Essex Field Club	<i>Malus sylvestris</i>	flowering plant	Crab Apple	Park Wood, Doddinghurst	TQ5997	1	2015
Essex Field Club	<i>Malus sylvestris</i>	flowering plant	Crab Apple	Navestock C.P., Navestock Hall area	TQ5498	1	2018
Essex Field Club	<i>Malus sylvestris</i>	flowering plant	Crab Apple	Mountnessing C.P.	TQ6297	1	2017
Essex Field Club	<i>Malus sylvestris</i>	flowering plant	Crab Apple	Dagnam Park (The Manor LNR) NE	TQ5593	1	2010
Essex Field Club	<i>Malus sylvestris</i>	flowering plant	Crab Apple	Brentwood, Little Warley Common	TQ6091	1	2018
Essex Field Club	<i>Malus sylvestris</i>	flowering plant	Crab Apple	Brentwood, Ingrave, churchyard	TQ6291	1	2016
Essex Field Club	<i>Malus sylvestris</i>	flowering plant	Crab Apple	Brentwood, Gibblings Shaw	TQ5791	1	1979
Essex Field Club	<i>Malus sylvestris</i>	flowering plant	Crab Apple	Brentwood C.P., Shenfield, Hall Lane	TQ6095	1	2017
Essex Field Club	<i>Malus sylvestris</i>	flowering plant	Crab Apple	Brentwood C.P., Pilgrims Hatch, Hall Lane	TQ6096	1	2017
Essex Field Club	<i>Malus sylvestris</i>	flowering plant	Crab Apple	Brentwood C.P., Hutton	TQ6295	1	2017
Essex Field Club	<i>Malus sylvestris</i>	flowering plant	Crab Apple	Brentwood C.P., Doddinghurst Road	TQ5996	1	2017
Essex Field Club	<i>Malva moschata</i>	flowering plant	Musk-mallow	Weald Country Park NE corner	TQ5795	1	2008
Essex Field Club	<i>Malva moschata</i>	flowering plant	Musk-mallow	Warley Hospital	TQ5992	1	2010
Essex Field Club	<i>Malva moschata</i>	flowering plant	Musk-mallow	Lower Road, Mountnessing	TQ6296	1	2008
Essex Field Club	<i>Malva moschata</i>	flowering plant	Musk-mallow	Doddinghurst, waste land, stream and lake	TQ5896	1	2014

Essex Field Club	<i>Malva moschata</i>	flowering plant	Musk-mallow	Doddinghurst	TQ5898	1	2015
Essex Field Club	<i>Malva moschata</i>	flowering plant	Musk-mallow	Dagnam Park (The Manor LNR) NW extension	TQ5493	1	2013
Essex Field Club	<i>Malva moschata</i>	flowering plant	Musk-mallow	Brentwood, A12, M25 junction	TQ5692	1	2014
Essex Field Club	<i>Malva moschata</i>	flowering plant	Musk-mallow	Brentwood C.P., Warley Place, Great Warley.	TQ5891	1	2014
Essex Field Club	<i>Malva neglecta</i>	flowering plant	Dwarf Mallow	Weald Country Park W	TQ5694	1	2008
Essex Field Club	<i>Malva neglecta</i>	flowering plant	Dwarf Mallow	Warley Hospital	TQ5992	1	2010
Essex Field Club	<i>Malva neglecta</i>	flowering plant	Dwarf Mallow	Brentwood Central	TQ5993	1	2010
Essex Field Club	<i>Malva sylvestris</i>	flowering plant	Common Mallow	Doddinghurst	TQ5997	1	2015
Essex Field Club	<i>Malva sylvestris</i>	flowering plant	Common Mallow	Doddinghurst	TQ5998	1	2015
Essex Field Club	<i>Malva sylvestris</i>	flowering plant	Common Mallow	Doddinghurst, waste land, stream and lake	TQ5896	1	2014
Essex Field Club	<i>Malva sylvestris</i>	flowering plant	Common Mallow	Harold Hill S	TQ5491	1	2006
Essex Field Club	<i>Malva sylvestris</i>	flowering plant	Common Mallow	Harold Wood NEE, Harold Park	TQ5591	1	2008
Essex Field Club	<i>Malva sylvestris</i>	flowering plant	Common Mallow	Kelvedon Hatch	TQ5798	1	2015
Essex Field Club	<i>Malva sylvestris</i>	flowering plant	Common Mallow	Lower Road, Mountnessing	TQ6296	1	2008
Essex Field Club	<i>Malva sylvestris</i>	flowering plant	Common Mallow	Mountnessing C.P.	TQ6297	1	2017
Essex Field Club	<i>Malva sylvestris</i>	flowering plant	Common Mallow	Navestock side monad	TQ5697	1	2018
Essex Field Club	<i>Malva sylvestris</i>	flowering plant	Common Mallow	Warley Hospital	TQ5992	1	2010
Essex Field Club	<i>Malva sylvestris</i>	flowering plant	Common Mallow	Weald Country Park W	TQ5694	1	2008
Essex Field Club	<i>Malva sylvestris</i>	flowering plant	Common Mallow	Doddinghurst	TQ5898	1	2015
Essex Field Club	<i>Malva sylvestris</i>	flowering plant	Common Mallow	Doddinghurst	TQ5897	1	2015
Essex Field Club	<i>Malva sylvestris</i>	flowering plant	Common Mallow	Doddinghurst	TQ5797	1	2015
Essex Field Club	<i>Malva sylvestris</i>	flowering plant	Common Mallow	Brentwood C.P., Pilgrims Hatch, Hall Lane	TQ6096	1	2017
Essex Field Club	<i>Malva sylvestris</i>	flowering plant	Common Mallow	Brentwood Central	TQ5993	1	2009
Essex Field Club	<i>Malva sylvestris</i>	flowering plant	Common Mallow	Brentwood Cottage Hospital	TQ6094	1	2013
Essex Field Club	<i>Malva sylvestris</i>	flowering plant	Common Mallow	Brentwood, A12	TQ5894	1	2014
Essex Field Club	<i>Malva sylvestris</i>	flowering plant	Common Mallow	Brentwood, A12, M25 junction	TQ5692	1	2014
Essex Field Club	<i>Malva sylvestris</i>	flowering plant	Common Mallow	Brentwood, Pilgrims Hatch	TQ5895	1	2014
Essex Field Club	<i>Malva sylvestris</i>	flowering plant	Common Mallow	Brentwood, South Weald churchyard	TQ5793	1	2007
Essex Field Club	<i>Malva sylvestris</i>	flowering plant	Common Mallow	Dagnam Park (The Manor LNR) NE	TQ5593	1	2010
Essex Field Club	<i>Malva sylvestris</i>	flowering plant	Common Mallow	Dagnam Park (The Manor LNR) NW	TQ5493	1	2010
Essex Field Club	<i>Malva sylvestris</i>	flowering plant	Common Mallow	Dagnam Park (The Manor LNR) NW extension	TQ5493	1	2013
Essex Field Club	<i>Malva sylvestris</i>	flowering plant	Common Mallow	Dagnam Park (The Manor LNR) SW	TQ5492	1	2010

Essex Field Club	<i>Malva x clementii</i>	flowering plant	Garden Tree-mallow (M. olbia x thuringiaca)	Frog Street caravan camp site and Alders Wood	TQ5797	1	2015
Essex Field Club	<i>Mamestra brassicae</i>	insect - moth	Cabbage Moth	Thorndon Park,nr Brentwood	TQ605910	1	1974
Essex Field Club	<i>Mamestra brassicae</i>	insect - moth	Cabbage Moth	Thorndon Country Park,Brentwood	TQ605910	1	1973
Essex Field Club	<i>Mamestra brassicae</i>	insect - moth	Cabbage Moth	Ingrave,nr Brentwood	TQ623922	1	1960
Essex Field Club	<i>Mamestra brassicae</i>	insect - moth	Cabbage Moth	Hatch Road, Pilgrims Hatch	TQ585958	1	2007
Essex Field Club	<i>Mamestra brassicae</i>	insect - moth	Cabbage Moth	Crow Green Fishing Lake	TQ585967	1	2010
Essex Field Club	<i>Maniola jurtina</i>	insect - butterfly	Meadow Brown	Shenfield	TQ601949	1	2010
Essex Field Club	<i>Maniola jurtina</i>	insect - butterfly	Meadow Brown	Shenfield	TQ599948	1	2011
Essex Field Club	<i>Maniola jurtina</i>	insect - butterfly	Meadow Brown	Sabine's Green: to Navestock Side	TQ59N	2	2001
Essex Field Club	<i>Maniola jurtina</i>	insect - butterfly	Meadow Brown	Sabine's Green / Navestock Side	TQ59N	1	1999
Essex Field Club	<i>Maniola jurtina</i>	insect - butterfly	Meadow Brown	Rettendon, CM3 8EL	TQ610914	1	2012
Essex Field Club	<i>Maniola jurtina</i>	insect - butterfly	Meadow Brown	Red Roofs,, Hook End Road, Hook End, Brentwood, Essex CM15 0HB	TQ6292	8	1992
Essex Field Club	<i>Maniola jurtina</i>	insect - butterfly	Meadow Brown	Putwell Farm	TQ566922	1	2011
Essex Field Club	<i>Maniola jurtina</i>	insect - butterfly	Meadow Brown	Poles Wood Area	TQ5798	1	1996
Essex Field Club	<i>Maniola jurtina</i>	insect - butterfly	Meadow Brown	Pilgrims Hatch: Shenfield	TQ59Z	2	2001
Essex Field Club	<i>Maniola jurtina</i>	insect - butterfly	Meadow Brown	Pilgrims Hatch: Crow Green Area	TQ59Y	2	2001
Essex Field Club	<i>Maniola jurtina</i>	insect - butterfly	Meadow Brown	Pilgrims Hatch: area	TQ59Z	1	1999
Essex Field Club	<i>Maniola jurtina</i>	insect - butterfly	Meadow Brown	Shenfield	TQ606973	1	2012
Essex Field Club	<i>Maniola jurtina</i>	insect - butterfly	Meadow Brown	Shenfield: Church Area	TQ6094	2	1996
Essex Field Club	<i>Maniola jurtina</i>	insect - butterfly	Meadow Brown	Shenfield: FP from Heard's Farm	TQ611976	1	2015
Essex Field Club	<i>Maniola jurtina</i>	insect - butterfly	Meadow Brown	South Weald: M25/A12 Area	TQ59R	2	2001
Essex Field Club	<i>Maniola jurtina</i>	insect - butterfly	Meadow Brown	South Weald: M25 / A12 Area	TQ59R	1	1999
Essex Field Club	<i>Maniola jurtina</i>	insect - butterfly	Meadow Brown	South Weald: Front Park	TQ566936	1	2011
Essex Field Club	<i>Maniola jurtina</i>	insect - butterfly	Meadow Brown	South Weald Cricket Club	TQ573940	1	2014
Essex Field Club	<i>Maniola jurtina</i>	insect - butterfly	Meadow Brown	South Weald	TQ59M	2	1999
Essex Field Club	<i>Maniola jurtina</i>	insect - butterfly	Meadow Brown	South Weald	TQ575932	2	2010
Essex Field Club	<i>Maniola jurtina</i>	insect - butterfly	Meadow Brown	Shenfield: Shenfield Place	TQ603947	1	2014
Essex Field Club	<i>Maniola jurtina</i>	insect - butterfly	Meadow Brown	Shenfield: Heards Farm	TQ609973	1	2017
Essex Field Club	<i>Maniola jurtina</i>	insect - butterfly	Meadow Brown	Shenfield: Heards Farm	TQ608973	1	2017
Essex Field Club	<i>Maniola jurtina</i>	insect - butterfly	Meadow Brown	Shenfield: Heards Farm	TQ607973	2	2017
Essex Field Club	<i>Maniola jurtina</i>	insect - butterfly	Meadow Brown	Shenfield: Heards Farm	TQ607970	2	2017
Essex Field Club	<i>Maniola jurtina</i>	insect - butterfly	Meadow Brown	Pilgrim's Hatch: Sawyer's Hall & Green Lane	TQ5994	1	1996
Essex Field Club	<i>Maniola jurtina</i>	insect - butterfly	Meadow Brown	Noak Hill: The Priors	TQ545936	1	2013
Essex Field Club	<i>Maniola jurtina</i>	insect - butterfly	Meadow Brown	Noak Hill: adjacent M25	TQ548941	2	2014

Essex Field Club	<i>Maniola jurtina</i>	insect - butterfly	Meadow Brown	Maylands Golf Course	TQ559928	1	2016
Essex Field Club	<i>Maniola jurtina</i>	insect - butterfly	Meadow Brown	Maylands Golf Course	TQ5592	2	2012
Essex Field Club	<i>Maniola jurtina</i>	insect - butterfly	Meadow Brown	Maylands Golf Course	TQ556928	1	2007
Essex Field Club	<i>Maniola jurtina</i>	insect - butterfly	Meadow Brown	M25: Junction 28	TQ567925	1	2011
Essex Field Club	<i>Maniola jurtina</i>	insect - butterfly	Meadow Brown	M25: Junction 28	TQ567924	1	2011
Essex Field Club	<i>Maniola jurtina</i>	insect - butterfly	Meadow Brown	Langford Bridge Farm, Ongar Rd, Kelvedon Hatch, Essex CM15 0LB	TQ5798	8	1993
Essex Field Club	<i>Maniola jurtina</i>	insect - butterfly	Meadow Brown	Kelvedon Hatch: Beacon Hill FP	TQ558988	1	2015
Essex Field Club	<i>Maniola jurtina</i>	insect - butterfly	Meadow Brown	Kelvedon Hatch: area	TQ59U	1	2000
Essex Field Club	<i>Maniola jurtina</i>	insect - butterfly	Meadow Brown	Kelvedon Hatch Area	TQ59U	1	1999
Essex Field Club	<i>Maniola jurtina</i>	insect - butterfly	Meadow Brown	Kelvedon Hatch	TQ59P	2	1999
Essex Field Club	<i>Maniola jurtina</i>	insect - butterfly	Meadow Brown	Kelvedon Hatch	TQ578988	1	2006
Essex Field Club	<i>Maniola jurtina</i>	insect - butterfly	Meadow Brown	Maylands Golf Course	TQ562921	1	2012
Essex Field Club	<i>Maniola jurtina</i>	insect - butterfly	Meadow Brown	Maylands Golf Course & Weald Brook	TQ5692	1	2014
Essex Field Club	<i>Maniola jurtina</i>	insect - butterfly	Meadow Brown	Noak Hill (M25, Wrightsbridge Rd)	TQ548941	1	2016
Essex Field Club	<i>Maniola jurtina</i>	insect - butterfly	Meadow Brown	Noak Hill (M25)	TQ547941	1	2015
Essex Field Club	<i>Maniola jurtina</i>	insect - butterfly	Meadow Brown	Navestock Side	TQ59N	1	1999
Essex Field Club	<i>Maniola jurtina</i>	insect - butterfly	Meadow Brown	Navestock Hall Farm: Beacon Hill Area	TQ59P	1	2000
Essex Field Club	<i>Maniola jurtina</i>	insect - butterfly	Meadow Brown	Navestock Hall Farm, Beaconhill	TQ59P	1	1999
Essex Field Club	<i>Maniola jurtina</i>	insect - butterfly	Meadow Brown	Navestock Common / St Vincents Hamlet	TQ59M	3	2001
Essex Field Club	<i>Maniola jurtina</i>	insect - butterfly	Meadow Brown	Mountnessing: St Anne's Road footpath	TQ621974	1	2015
Essex Field Club	<i>Maniola jurtina</i>	insect - butterfly	Meadow Brown	Mountnessing: Lower Road (land off)	TQ624969	1	2015
Essex Field Club	<i>Maniola jurtina</i>	insect - butterfly	Meadow Brown	Mountnessing: area	TQ69I	1	1999
Essex Field Club	<i>Maniola jurtina</i>	insect - butterfly	Meadow Brown	Mountnessing: A12	TQ6197	1	1997
Essex Field Club	<i>Maniola jurtina</i>	insect - butterfly	Meadow Brown	Merrymeade Park, Brentwood	TQ598946	1	2015
Essex Field Club	<i>Maniola jurtina</i>	insect - butterfly	Meadow Brown	Ingrave: Middle Road FP	TQ623926	1	2015
Essex Field Club	<i>Maniola jurtina</i>	insect - butterfly	Meadow Brown	Wishfields Farm, Pilgrims Hatch, Brentwood	TQ59Y	1	1996
Essex Field Club	<i>Maniola jurtina</i>	insect - butterfly	Meadow Brown	Weald Brook (M25)	TQ552938	1	2016
Essex Field Club	<i>Maniola jurtina</i>	insect - butterfly	Meadow Brown	Weald Brook	TQ562926	1	2011
Essex Field Club	<i>Maniola jurtina</i>	insect - butterfly	Meadow Brown	Weald Brook	TQ562925	5	2016
Essex Field Club	<i>Maniola jurtina</i>	insect - butterfly	Meadow Brown	Weald Brook	TQ552938	1	2016
Essex Field Club	<i>Maniola jurtina</i>	insect - butterfly	Meadow Brown	Warley: Woodman Road	TQ596925	1	2011
Essex Field Club	<i>Maniola jurtina</i>	insect - butterfly	Meadow Brown	Warley: West Brentwood Area	TQ59W	2	2001

Essex Field Club	<i>Maniola jurtina</i>	insect - butterfly	Meadow Brown	Warley: Barrack Wood	TQ597918	1	2011
Essex Field Club	<i>Maniola jurtina</i>	insect - butterfly	Meadow Brown	Warley CP	TQ584927	1	2011
Essex Field Club	<i>Maniola jurtina</i>	insect - butterfly	Meadow Brown	Warley CP	TQ584921	1	2010
Essex Field Club	<i>Maniola jurtina</i>	insect - butterfly	Meadow Brown	Warley Country Park	TQ590922	1	2015
Essex Field Club	<i>Maniola jurtina</i>	insect - butterfly	Meadow Brown	Warley Country Park	TQ5892	4	2014
Essex Field Club	<i>Maniola jurtina</i>	insect - butterfly	Meadow Brown	Weald Country Park	TQ567947	1	2017
Essex Field Club	<i>Maniola jurtina</i>	insect - butterfly	Meadow Brown	Weald CP	TQ565944	1	2015
Essex Field Club	<i>Maniola jurtina</i>	insect - butterfly	Meadow Brown	Wealdside & St Vincents Hamlet	TQ5594	1	2015
Essex Field Club	<i>Maniola jurtina</i>	insect - butterfly	Meadow Brown	Weald Park Way, Brentwood	TQ576932	1	2012
Essex Field Club	<i>Maniola jurtina</i>	insect - butterfly	Meadow Brown	Weald Park CP: Coxtie Green	TQ59S	1	1999
Essex Field Club	<i>Maniola jurtina</i>	insect - butterfly	Meadow Brown	Weald Park	TQ565945	1	2012
Essex Field Club	<i>Maniola jurtina</i>	insect - butterfly	Meadow Brown	Weald CP: Coxtie Green Area	TQ59S	2	2001
Essex Field Club	<i>Maniola jurtina</i>	insect - butterfly	Meadow Brown	Weald CP	TQ5794	2	2013
Essex Field Club	<i>Maniola jurtina</i>	insect - butterfly	Meadow Brown	Weald CP	TQ577944	3	2013
Essex Field Club	<i>Maniola jurtina</i>	insect - butterfly	Meadow Brown	Weald CP	TQ576948	1	2013
Essex Field Club	<i>Maniola jurtina</i>	insect - butterfly	Meadow Brown	Weald CP	TQ571944	1	2013
Essex Field Club	<i>Maniola jurtina</i>	insect - butterfly	Meadow Brown	Weald CP	TQ568950	1	2012
Essex Field Club	<i>Maniola jurtina</i>	insect - butterfly	Meadow Brown	Weald CP	TQ568947	1	2012
Essex Field Club	<i>Maniola jurtina</i>	insect - butterfly	Meadow Brown	Warley Country Park	TQ584925	1	2015
Essex Field Club	<i>Maniola jurtina</i>	insect - butterfly	Meadow Brown	Warley / West Brentwood	TQ59W	1	1999
Essex Field Club	<i>Maniola jurtina</i>	insect - butterfly	Meadow Brown	Tylers Shaw, Great Warley	TQ573912	1	2014
Essex Field Club	<i>Maniola jurtina</i>	insect - butterfly	Meadow Brown	Thorndon CP	TQ69A	1	1995
Essex Field Club	<i>Maniola jurtina</i>	insect - butterfly	Meadow Brown	Thorndon CP	TQ616917	1	2012
Essex Field Club	<i>Maniola jurtina</i>	insect - butterfly	Meadow Brown	Thorndon CP	TQ615922	1	1996
Essex Field Club	<i>Maniola jurtina</i>	insect - butterfly	Meadow Brown	Thorndon CP	TQ611912	1	2012
Essex Field Club	<i>Maniola jurtina</i>	insect - butterfly	Meadow Brown	Thorndon CP	TQ6091	3	1993
Essex Field Club	<i>Maniola jurtina</i>	insect - butterfly	Meadow Brown	Thorndon CP	TQ608915	1	2008
Essex Field Club	<i>Maniola jurtina</i>	insect - butterfly	Meadow Brown	Thorndon CP	TQ607914	1	2015
Essex Field Club	<i>Maniola jurtina</i>	insect - butterfly	Meadow Brown	Thorndon C.P. (North)	TQ610914	1	2017
Essex Field Club	<i>Maniola jurtina</i>	insect - butterfly	Meadow Brown	Thames Chase: Harold Court	TQ562911	1	2011
Essex Field Club	<i>Maniola jurtina</i>	insect - butterfly	Meadow Brown	Thames Chase, Harold Court	TQ561911	2	2015
Essex Field Club	<i>Maniola jurtina</i>	insect - butterfly	Meadow Brown	St. Faith's, Brentwood	TQ585939	1	2013
Essex Field Club	<i>Maniola jurtina</i>	insect - butterfly	Meadow Brown	Thorndon CP: heathland restoration area	TQ611911	1	2014
Essex Field Club	<i>Maniola jurtina</i>	insect - butterfly	Meadow Brown	Thorndon CP: heathland restoration area	TQ612911	1	2012
Essex Field Club	<i>Maniola jurtina</i>	insect - butterfly	Meadow Brown	Tylers Shaw	TQ578911	1	2009
Essex Field Club	<i>Maniola jurtina</i>	insect - butterfly	Meadow Brown	Tylers Shaw	TQ574911	1	2015
Essex Field Club	<i>Maniola jurtina</i>	insect - butterfly	Meadow Brown	Tylers Common: Boyles Court	TQ59Q	1	1999
Essex Field Club	<i>Maniola jurtina</i>	insect - butterfly	Meadow Brown	Tylers Common	TQ59Q	6	2001
Essex Field Club	<i>Maniola jurtina</i>	insect - butterfly	Meadow Brown	Thrift Wood, Brentwood	TQ611937	1	2013

Essex Field Club	<i>Maniola jurtina</i>	insect - butterfly	Meadow Brown	Thorndon Park: heathland restoration area	TQ612911	1	2016
Essex Field Club	<i>Maniola jurtina</i>	insect - butterfly	Meadow Brown	Thorndon CP: Visitor Centre	TQ614916	1	2003
Essex Field Club	<i>Maniola jurtina</i>	insect - butterfly	Meadow Brown	Thorndon CP: South	TQ69F	2	1991
Essex Field Club	<i>Maniola jurtina</i>	insect - butterfly	Meadow Brown	Thorndon CP: North	TQ69B	1	1991
Essex Field Club	<i>Maniola jurtina</i>	insect - butterfly	Meadow Brown	Thorndon CP: North	TQ69A	1	1991
Essex Field Club	<i>Maniola jurtina</i>	insect - butterfly	Meadow Brown	Thorndon CP: North	TQ604913	1	1997
Essex Field Club	<i>Maniola jurtina</i>	insect - butterfly	Meadow Brown	St Faith's Park, Brentwood	TQ585938	1	2015
Essex Field Club	<i>Maniola jurtina</i>	insect - butterfly	Meadow Brown	Ingrave: garden	TQ626917	2	1996
Essex Field Club	<i>Maniola jurtina</i>	insect - butterfly	Meadow Brown	East Of Crow Green Area	TQ59Y	1	1999
Essex Field Club	<i>Maniola jurtina</i>	insect - butterfly	Meadow Brown	Dagnam Park LNR	TQ5593	18	2015
Essex Field Club	<i>Maniola jurtina</i>	insect - butterfly	Meadow Brown	Coxtie Green, Brentwood	TQ567962	2	2012
Essex Field Club	<i>Maniola jurtina</i>	insect - butterfly	Meadow Brown	Cedars, Hulletts Lane, Pilgrim Hatch, Essex CM15 9RX	TQ5794	15	1992
Essex Field Club	<i>Maniola jurtina</i>	insect - butterfly	Meadow Brown	Brentwood: Thriftwood Scout Camp	TQ611938	1	2017
Essex Field Club	<i>Maniola jurtina</i>	insect - butterfly	Meadow Brown	Brentwood: River Road Allotments	TQ575929	1	2015
Essex Field Club	<i>Maniola jurtina</i>	insect - butterfly	Meadow Brown	Brentwood: River Road Allotments	TQ575929	1	2017
Essex Field Club	<i>Maniola jurtina</i>	insect - butterfly	Meadow Brown	Brentwood: Nags Head Lane	TQ564913	1	2013
Essex Field Club	<i>Maniola jurtina</i>	insect - butterfly	Meadow Brown	Brentwood: Nags Head Lane	TQ564912	2	2011
Essex Field Club	<i>Maniola jurtina</i>	insect - butterfly	Meadow Brown	Brentwood: M25 Junction 28	TQ568922	1	2014
Essex Field Club	<i>Maniola jurtina</i>	insect - butterfly	Meadow Brown	Brentwood: M25 Junction 28	TQ568921	1	2015
Essex Field Club	<i>Maniola jurtina</i>	insect - butterfly	Meadow Brown	Brentwood: M25 Embankment	TQ573914	3	2014
Essex Field Club	<i>Maniola jurtina</i>	insect - butterfly	Meadow Brown	Dagnam Park LNR, Harold Hill	TQ5593	3	2016
Essex Field Club	<i>Maniola jurtina</i>	insect - butterfly	Meadow Brown	Dagnam Park, Harold Hill	TQ5593	7	2013
Essex Field Club	<i>Maniola jurtina</i>	insect - butterfly	Meadow Brown	Duck Wood, Harold Hill	TQ555924	1	2013
Essex Field Club	<i>Maniola jurtina</i>	insect - butterfly	Meadow Brown	Duck Wood LNR	TQ555924	1	2011
Essex Field Club	<i>Maniola jurtina</i>	insect - butterfly	Meadow Brown	Doddinghurst: Wyatt's Green Area	TQ59Z	2	2001
Essex Field Club	<i>Maniola jurtina</i>	insect - butterfly	Meadow Brown	Doddinghurst: garden	TQ589989	1	2016
Essex Field Club	<i>Maniola jurtina</i>	insect - butterfly	Meadow Brown	Doddinghurst: Emblems Farm	TQ6098	1	2017
Essex Field Club	<i>Maniola jurtina</i>	insect - butterfly	Meadow Brown	Doddinghurst: Days Lane	TQ592984	1	2014
Essex Field Club	<i>Maniola jurtina</i>	insect - butterfly	Meadow Brown	Doddinghurst: area	TQ59Z	1	1996
Essex Field Club	<i>Maniola jurtina</i>	insect - butterfly	Meadow Brown	Doddinghurst to Mountnessing Windmill	TQ6197	1	2017
Essex Field Club	<i>Maniola jurtina</i>	insect - butterfly	Meadow Brown	Doddinghurst to Mountnessing	TQ5998	1	2015
Essex Field Club	<i>Maniola jurtina</i>	insect - butterfly	Meadow Brown	Doddinghurst / Wyatt's Green Area	TQ59Z	1	1999

Essex Field Club	<i>Maniola jurtina</i>	insect - butterfly	Meadow Brown	Days Lane, Chipping Ongar, Essex	TQ592983	2	2008
Essex Field Club	<i>Maniola jurtina</i>	insect - butterfly	Meadow Brown	Brentwood: Honeypot Lane	TQ584936	1	2014
Essex Field Club	<i>Maniola jurtina</i>	insect - butterfly	Meadow Brown	Brentwood: Heards Farm, CM15 0SF	TQ611976	1	2016
Essex Field Club	<i>Maniola jurtina</i>	insect - butterfly	Meadow Brown	Brentwood: Heards Farm, CM15 0SF	TQ608973	1	2016
Essex Field Club	<i>Maniola jurtina</i>	insect - butterfly	Meadow Brown	64 Brentwood Place, Brentwood CM15 9DW	TQ5994	2	1991
Essex Field Club	<i>Maniola jurtina</i>	insect - butterfly	Meadow Brown	54 Sebastian Avenue, Essex CM15 8PW	TQ6195	8	1992
Essex Field Club	<i>Maniola jurtina</i>	insect - butterfly	Meadow Brown	48 Woodway, Brentwood, Essex CM13 2JR	TQ6194	3	1993
Essex Field Club	<i>Maniola jurtina</i>	insect - butterfly	Meadow Brown	32 Kings Chase, Brentwood, Essex CM14 4LE	TQ5993	8	1993
Essex Field Club	<i>Maniola jurtina</i>	insect - butterfly	Meadow Brown	22 Wednesbury Gardens, Romford, Essex RM3 9LJ	TQ5491	4	1992
Essex Field Club	<i>Maniola jurtina</i>	insect - butterfly	Meadow Brown	2 Georges Drive, Pilgrims Hatch, Brentwood, Essex CM15 9JR	TQ5795	6	1993
Essex Field Club	<i>Maniola jurtina</i>	insect - butterfly	Meadow Brown	2 Beads Hall Lane, Brentwood, Essex CM15 9QR	TQ59Y	3	1992
Essex Field Club	<i>Maniola jurtina</i>	insect - butterfly	Meadow Brown	1A Shenfield Gardens, Hutton, Brentwood, Essex CM13 1DT	TQ6195	6	1992
Essex Field Club	<i>Maniola jurtina</i>	insect - butterfly	Meadow Brown	16 Hillside Walk, Brentwood, Essex CM14 4RB	TQ5793	8	1993
Essex Field Club	<i>Maniola jurtina</i>	insect - butterfly	Meadow Brown	11 Elmtree Avenue, Kelvedon Hatch, Brentwood, Essex CM15 0BH	TQ5798	10	1993
Essex Field Club	<i>Maniola jurtina</i>	insect - butterfly	Meadow Brown	105 Chelmsford Road, Brentwood, Essex CM15	TQ6196	1	1993
Essex Field Club	<i>Maniola jurtina</i>	insect - butterfly	Meadow Brown	7 Kimberley Avenue, Romford RM7 9JP	TQ5994	2	1991
Essex Field Club	<i>Maniola jurtina</i>	insect - butterfly	Meadow Brown	A12 layby SW of Mountnessing, Essex	TQ6197	1	1997
Essex Field Club	<i>Maniola jurtina</i>	insect - butterfly	Meadow Brown	Brentwood: Heards Farm, CM15 0SF	TQ608973	1	2016
Essex Field Club	<i>Maniola jurtina</i>	insect - butterfly	Meadow Brown	Brentwood: Heard's Lane CM15 0SF	TQ608974	1	2013
Essex Field Club	<i>Maniola jurtina</i>	insect - butterfly	Meadow Brown	Brentwood: CM13 2LA	TQ612939	1	2016
Essex Field Club	<i>Maniola jurtina</i>	insect - butterfly	Meadow Brown	Brentwood: allotment	TQ575929	1	2013
Essex Field Club	<i>Maniola jurtina</i>	insect - butterfly	Meadow Brown	Brentwood	TQ607973	2	2017



Essex Field Club	<i>Maniola jurtina</i>	insect - butterfly	Meadow Brown	Brentwood	TQ593940	1	2016
Essex Field Club	<i>Maniola jurtina</i>	insect - butterfly	Meadow Brown	Boyles Court Farm, Great Warley	TQ579912	1	2012
Essex Field Club	<i>Maniola jurtina</i>	insect - butterfly	Meadow Brown	Bentley: area	TQ59T	1	1999
Essex Field Club	<i>Maniola jurtina</i>	insect - butterfly	Meadow Brown	Bentley, Brentwood, CM3 8EL	TQ578973	1	2012
Essex Field Club	<i>Maniola jurtina</i>	insect - butterfly	Meadow Brown	Bentley, Brentwood	TQ59T	2	2001
Essex Field Club	<i>Maniola jurtina</i>	insect - butterfly	Meadow Brown	Bentley Village & Golf Course Area	TQ5796	1	1996
Essex Field Club	<i>Maniola jurtina</i>	insect - butterfly	Meadow Brown	1 Kilworth Avenue, Shenfield, Brentwood CM15 8PS	TQ6195	2	1993
Essex Field Club	<i>Maniola jurtina</i>	insect - butterfly	Meadow Brown	Ingrave: farms	TQ628924	1	2017
Essex Field Club	<i>Maniola jurtina</i>	insect - butterfly	Meadow Brown	Harold Wood: Paines Brook	TQ551912	3	2015
Essex Field Club	<i>Maniola jurtina</i>	insect - butterfly	Meadow Brown	Harold Wood: Harold Park	TQ59K	4	2001
Essex Field Club	<i>Maniola jurtina</i>	insect - butterfly	Meadow Brown	Harold Wood	TQ553915	1	2011
Essex Field Club	<i>Maniola jurtina</i>	insect - butterfly	Meadow Brown	Harold Park: Paines Brook open space	TQ551913	1	2016
Essex Field Club	<i>Maniola jurtina</i>	insect - butterfly	Meadow Brown	Harold Park: Ingrebourne Way, Retford Road open space	TQ549914	1	2016
Essex Field Club	<i>Maniola jurtina</i>	insect - butterfly	Meadow Brown	Harold Hill: Weald Brook	TQ563922	1	2001
Essex Field Club	<i>Maniola jurtina</i>	insect - butterfly	Meadow Brown	Harold Hill: Paines Brook	TQ549914	1	2015
Essex Field Club	<i>Maniola jurtina</i>	insect - butterfly	Meadow Brown	Harold Hill: Maylands Golf Course & Weald Brook	TQ5692	1	2013
Essex Field Club	<i>Maniola jurtina</i>	insect - butterfly	Meadow Brown	Harold Hill: Maylands Golf Course	TQ5692	1	2013
Essex Field Club	<i>Maniola jurtina</i>	insect - butterfly	Meadow Brown	Harold Hill: Maylands	TQ560919	1	2001
Essex Field Club	<i>Maniola jurtina</i>	insect - butterfly	Meadow Brown	Harold Hill: Ingrebourne Way, south-west of Chudleigh Road	TQ541927	1	2016
Essex Field Club	<i>Maniola jurtina</i>	insect - butterfly	Meadow Brown	Harold Wood: Paines Brook	TQ552912	2	2013
Essex Field Club	<i>Maniola jurtina</i>	insect - butterfly	Meadow Brown	Harold Wood: Paines Brook	TQ5591	2	2013
Essex Field Club	<i>Maniola jurtina</i>	insect - butterfly	Meadow Brown	Ingrave: farms	TQ628922	1	2017
Essex Field Club	<i>Maniola jurtina</i>	insect - butterfly	Meadow Brown	Ingrave/Hutton footpath	TQ621934	1	2017
Essex Field Club	<i>Maniola jurtina</i>	insect - butterfly	Meadow Brown	Ingrave/Hutton footpath	TQ621934	1	2017
Essex Field Club	<i>Maniola jurtina</i>	insect - butterfly	Meadow Brown	Ingrave, Brentwood, CM13 2LA	TQ611939	1	2012
Essex Field Club	<i>Maniola jurtina</i>	insect - butterfly	Meadow Brown	Ingrave	TQ626921	1	2017
Essex Field Club	<i>Maniola jurtina</i>	insect - butterfly	Meadow Brown	Ingrave	TQ625918	2	2017
Essex Field Club	<i>Maniola jurtina</i>	insect - butterfly	Meadow Brown	Ingrave	TQ625918	1	2017
Essex Field Club	<i>Maniola jurtina</i>	insect - butterfly	Meadow Brown	Ingrave	TQ625918	1	2017
Essex Field Club	<i>Maniola jurtina</i>	insect - butterfly	Meadow Brown	Hutton, CM13 2TA	TQ626950	1	2012
Essex Field Club	<i>Maniola jurtina</i>	insect - butterfly	Meadow Brown	Hutton Church Area, Brentwood	TQ69H	1	1999
Essex Field Club	<i>Maniola jurtina</i>	insect - butterfly	Meadow Brown	Hutton	TQ6293	9	2015

Essex Field Club	<i>Maniola jurtina</i>	insect - butterfly	Meadow Brown	Harold Hill: garden	TQ548926	1	2016
Essex Field Club	<i>Maniola jurtina</i>	insect - butterfly	Meadow Brown	Harold Hill: Duck Wood NR	TQ555924	1	1998
Essex Field Club	<i>Maniola jurtina</i>	insect - butterfly	Meadow Brown	Ellen's Wood	TQ599912	1	2011
Essex Field Club	<i>Maniola jurtina</i>	insect - butterfly	Meadow Brown	Great Warley Area	TQ59V	2	1999
Essex Field Club	<i>Maniola jurtina</i>	insect - butterfly	Meadow Brown	Great Warley - Tylers Common	TQ59Q	1	1997
Essex Field Club	<i>Maniola jurtina</i>	insect - butterfly	Meadow Brown	Great Warley	TQ59V	3	2001
Essex Field Club	<i>Maniola jurtina</i>	insect - butterfly	Meadow Brown	Great Warley	TQ59Q	2	1999
Essex Field Club	<i>Maniola jurtina</i>	insect - butterfly	Meadow Brown	Great Warley	TQ5992	1	2015
Essex Field Club	<i>Maniola jurtina</i>	insect - butterfly	Meadow Brown	Great Warley	TQ589917	2	2012
Essex Field Club	<i>Maniola jurtina</i>	insect - butterfly	Meadow Brown	Great Warley	TQ5891	1	2015
Essex Field Club	<i>Maniola jurtina</i>	insect - butterfly	Meadow Brown	Great Warley	TQ577910	74	2017
Essex Field Club	<i>Maniola jurtina</i>	insect - butterfly	Meadow Brown	Great Warley	TQ576910	85	2017
Essex Field Club	<i>Maniola jurtina</i>	insect - butterfly	Meadow Brown	Great Warley	TQ573910	69	2017
Essex Field Club	<i>Maniola jurtina</i>	insect - butterfly	Meadow Brown	Great Warley	TQ572910	58	2017
Essex Field Club	<i>Maniola jurtina</i>	insect - butterfly	Meadow Brown	Great Warley: Boyles Court Farm	TQ579912	1	2013
Essex Field Club	<i>Maniola jurtina</i>	insect - butterfly	Meadow Brown	Great Warley: CM13 3AG	TQ589917	1	2014
Essex Field Club	<i>Maniola jurtina</i>	insect - butterfly	Meadow Brown	Harold Hill: Dagnam Park LNR	TQ59L	11	2001
Essex Field Club	<i>Maniola jurtina</i>	insect - butterfly	Meadow Brown	Harold Hill: Dagnam Park LNR	TQ5593	10	2011
Essex Field Club	<i>Maniola jurtina</i>	insect - butterfly	Meadow Brown	Harold Hill: Dagnam Park LNR	TQ555930	1	2010
Essex Field Club	<i>Maniola jurtina</i>	insect - butterfly	Meadow Brown	Harold Hill: Central Park	TQ546922	1	2015
Essex Field Club	<i>Maniola jurtina</i>	insect - butterfly	Meadow Brown	Harold Hill: Central Park	TQ544922	7	2014
Essex Field Club	<i>Maniola jurtina</i>	insect - butterfly	Meadow Brown	Harold Hill: Carters Brook	TQ541929	1	2012
Essex Field Club	<i>Maniola jurtina</i>	insect - butterfly	Meadow Brown	Harold Hill	TQ548926	37	2015
Essex Field Club	<i>Maniola jurtina</i>	insect - butterfly	Meadow Brown	Harold Court, Thames Chase	TQ559912	1	2013
Essex Field Club	<i>Maniola jurtina</i>	insect - butterfly	Meadow Brown	Harold Court Wood, Thames Chase	TQ561913	1	2010
Essex Field Club	<i>Maniola jurtina</i>	insect - butterfly	Meadow Brown	Hall Wood Fields	TQ6095	1	2014
Essex Field Club	<i>Maniola jurtina</i>	insect - butterfly	Meadow Brown	Hall Wood & Ingrave Hall, Ingrave	TQ69G	2	1995
Essex Field Club	<i>Maniola jurtina</i>	insect - butterfly	Meadow Brown	Great Warley: Dark Lane	TQ582911	1	2015
Essex Field Club	<i>Marasmius androsaceus</i>	fungus	horsehair toadstool	Weald Country Park SE corner	TQ5793	1	2006
Essex Field Club	<i>Marasmius androsaceus</i>	fungus	horsehair toadstool	Brentwood: Coxtie Green, The Mores (mainly TQ5696)	TQ59	1	2010
Essex Field Club	<i>Marasmius oreades</i>	fungus		Dagnam Park (The Manor LNR) NE	TQ5593	1	2010
Essex Field Club	<i>Marasmius oreades</i>	fungus		Weald Country Park W	TQ5694	1	2005
Essex Field Club	<i>Marasmius rotula</i>	fungus		Weald Country Park W	TQ5694	1	2006

Essex Field Club	<i>Marchantia polymorpha subsp. ruderalis</i>	liverwort	Common Liverwort	Brentwood, Thorndon Park North	TQ6191	1	1987
Essex Field Club	<i>Maso sundevalli</i>	spider (Araneae)		Weald Park	TQ574943	2	1989
Essex Field Club	<i>Matricaria chamomilla</i>	flowering plant	Scented Mayweed	Heard's Farm, Brentwood	TQ6097	1	2011
Essex Field Club	<i>Matricaria chamomilla</i>	flowering plant	Scented Mayweed	Kelevedon Hatch North of The Moores	TQ5696	1	2018
Essex Field Club	<i>Matricaria chamomilla</i>	flowering plant	Scented Mayweed	Kelvedon Hatch	TQ5798	1	2015
Essex Field Club	<i>Matricaria chamomilla</i>	flowering plant	Scented Mayweed	Mountnessing C.P.	TQ6297	1	2017
Essex Field Club	<i>Matricaria chamomilla</i>	flowering plant	Scented Mayweed	Navestock C.P., Horsemanside	TQ5496	1	2018
Essex Field Club	<i>Matricaria chamomilla</i>	flowering plant	Scented Mayweed	Navestock C.P., Navestock Hall area	TQ5498	1	2018
Essex Field Club	<i>Matricaria chamomilla</i>	flowering plant	Scented Mayweed	Navestock side monad	TQ5697	1	2018
Essex Field Club	<i>Matricaria chamomilla</i>	flowering plant	Scented Mayweed	Weald Country Park NE corner	TQ5795	1	2008
Essex Field Club	<i>Matricaria chamomilla</i>	flowering plant	Scented Mayweed	Harold Wood NEE, Harold Park	TQ5591	1	2008
Essex Field Club	<i>Matricaria chamomilla</i>	flowering plant	Scented Mayweed	Doddinghurst C.P., Emblems Farm, Swallows Cross	TQ6098	1	2017
Essex Field Club	<i>Matricaria chamomilla</i>	flowering plant	Scented Mayweed	Bentley golf course, Brentwood	TQ5797	1	2015
Essex Field Club	<i>Matricaria chamomilla</i>	flowering plant	Scented Mayweed	Brentwood Central	TQ5993	1	2009
Essex Field Club	<i>Matricaria chamomilla</i>	flowering plant	Scented Mayweed	Brentwood, A12, M25 junction	TQ5692	1	2014
Essex Field Club	<i>Matricaria chamomilla</i>	flowering plant	Scented Mayweed	Dagnam Park (The Manor LNR) NE extension	TQ5593	1	2013
Essex Field Club	<i>Matricaria chamomilla</i>	flowering plant	Scented Mayweed	Dagnam Park (The Manor LNR) NW	TQ5493	1	2010
Essex Field Club	<i>Matricaria chamomilla</i>	flowering plant	Scented Mayweed	Dagnam Park (The Manor LNR) NW extension	TQ5493	1	2013
Essex Field Club	<i>Matricaria chamomilla</i>	flowering plant	Scented Mayweed	Doddinghurst	TQ5997	1	2015
Essex Field Club	<i>Matricaria chamomilla</i>	flowering plant	Scented Mayweed	Doddinghurst	TQ5998	1	2015
Essex Field Club	<i>Matricaria discoidea</i>	flowering plant	Pineappleweed	Kelvedon Hatch	TQ5798	1	2015
Essex Field Club	<i>Matricaria discoidea</i>	flowering plant	Pineappleweed	Navestock C.P., Navestock Hall area	TQ5498	1	2018
Essex Field Club	<i>Matricaria discoidea</i>	flowering plant	Pineappleweed	Weald Country Park NE corner	TQ5795	1	2008
Essex Field Club	<i>Matricaria discoidea</i>	flowering plant	Pineappleweed	Weald Country Park SE corner	TQ5793	1	2008
Essex Field Club	<i>Matricaria discoidea</i>	flowering plant	Pineappleweed	Weald Country Park SW corner	TQ5693	1	2008
Essex Field Club	<i>Matricaria discoidea</i>	flowering plant	Pineappleweed	Weald Country Park W	TQ5694	1	2008

Essex Field Club	<i>Matricaria discoidea</i>	flowering plant	Pineappleweed	Harold Wood NEE, Harold Park	TQ5591	1	2008
Essex Field Club	<i>Matricaria discoidea</i>	flowering plant	Pineappleweed	Dagnam Park (The Manor LNR) SW	TQ5492	1	2010
Essex Field Club	<i>Matricaria discoidea</i>	flowering plant	Pineappleweed	Dagnam Park (The Manor LNR) SE	TQ5592	1	2000
Essex Field Club	<i>Matricaria discoidea</i>	flowering plant	Pineappleweed	Brentwood C.P., Hutton	TQ6295	1	2017
Essex Field Club	<i>Matricaria discoidea</i>	flowering plant	Pineappleweed	Brentwood Central	TQ5993	1	2009
Essex Field Club	<i>Matricaria discoidea</i>	flowering plant	Pineappleweed	Brentwood, A12, M25 junction	TQ5692	1	2014
Essex Field Club	<i>Matricaria discoidea</i>	flowering plant	Pineappleweed	Brentwood, Pilgrims Hatch	TQ5895	1	2014
Essex Field Club	<i>Matricaria discoidea</i>	flowering plant	Pineappleweed	Chindits :Lane area	TQ5992	1	2010
Essex Field Club	<i>Matricaria discoidea</i>	flowering plant	Pineappleweed	Dagnam Park (The Manor LNR) NW	TQ5493	1	2010
Essex Field Club	<i>Mecinus pascuorum</i>	insect - beetle (Coleoptera)		Dagnam Park	TQ550930	1	1984
Essex Field Club	<i>Mecinus pyraeter</i>	insect - beetle (Coleoptera)		Dagnam Park	TQ550930	1	1977
Essex Field Club	<i>Meconopsis cambrica</i>	flowering plant	Welsh Poppy	St Pauls Churchyard, Bentley Common	TQ5696	2	2018
Essex Field Club	<i>Meconopsis cambrica</i>	flowering plant	Welsh Poppy	Harold Wood NEE, Harold Park	TQ5591	1	2008
Essex Field Club	<i>Meconopsis cambrica</i>	flowering plant	Welsh Poppy	Doddinghurst	TQ5797	1	2015
Essex Field Club	<i>Meconopsis cambrica</i>	flowering plant	Welsh Poppy	Brentwood Central	TQ5993	1	2009
Essex Field Club	<i>Meconopsis cambrica</i>	flowering plant	Welsh Poppy	Brentwood C.P., Warley Place, Great Warley.	TQ5891	1	2014
Essex Field Club	<i>Medetera impigra</i>	insect - true fly (Diptera)		Dagnam Park, s117d	TQ546927	1	1980
Essex Field Club	<i>Medetera impigra</i>	insect - true fly (Diptera)		Dagnam Park, s96c	TQ546929	1	1981
Essex Field Club	<i>Medetera impigra</i>	insect - true fly (Diptera)		The Mores	TQ559965	1	1999
Essex Field Club	<i>Medetera jacula</i>	insect - true fly (Diptera)		Harold Hill, Tring Gardens (garden)	TQ544927	3	1999
Essex Field Club	<i>Medetera muralis</i>	insect - true fly (Diptera)		Harold Hill, Tring Gardens (garden)	TQ544927	3	1999
Essex Field Club	<i>Medetera pallipes</i>	insect - true fly (Diptera)		Dagnam Park, Manor Farm	TQ541932	1	1978
Essex Field Club	<i>Medetera pallipes</i>	insect - true fly (Diptera)		Harold Hill (garden)	TQ542919	1	1977
Essex Field Club	<i>Medetera pallipes</i>	insect - true fly (Diptera)		Harold Hill, Tring Gardens (garden)	TQ544927	35	1999
Essex Field Club	<i>Medetera saxatilis</i>	insect - true fly (Diptera)		Harold Hill, Tring Gardens (garden)	TQ544927	6	1999

Essex Field Club	<i>Medetera saxatilis</i>	insect - true fly (Diptera)		Harold Hill (garden)	TQ542919	1	1977
Essex Field Club	<i>Medetera saxatilis</i>	insect - true fly (Diptera)		Dagnam Park, s61e	TQ548932	1	1977
Essex Field Club	<i>Medetera saxatilis</i>	insect - true fly (Diptera)		Dagnam Park, s59c	TQ546932	1	1976
Essex Field Club	<i>Medetera saxatilis</i>	insect - true fly (Diptera)		Dagnam Park, s115a	TQ554928	1	1978
Essex Field Club	<i>Medetera saxatilis</i>	insect - true fly (Diptera)		Dagnam Park (hedgerow)	TQ5493	1	1978
Essex Field Club	<i>Medetera truncorum</i>	insect - true fly (Diptera)		Harold Hill, Tring Gardens (garden)	TQ544927	8	1999
Essex Field Club	<i>Medetera truncorum</i>	insect - true fly (Diptera)		Dagnam Park, s61e	TQ548932	1	1977
Essex Field Club	<i>Medetera truncorum</i>	insect - true fly (Diptera)		Dagnam Park, Manor Farm	TQ541932	2	1978
Essex Field Club	<i>Medetera truncorum</i>	insect - true fly (Diptera)		Dagnam Park (golf course)	TQ5593	1	1977
Essex Field Club	<i>Medicago arabica</i>	flowering plant	Spotted Medick	Harold Hill E	TQ5592	1	2010
Essex Field Club	<i>Medicago arabica</i>	flowering plant	Spotted Medick	Harold Wood NEE, Harold Park	TQ5591	1	2008
Essex Field Club	<i>Medicago arabica</i>	flowering plant	Spotted Medick	Mountnessing C.P.	TQ6297	1	2017
Essex Field Club	<i>Medicago arabica</i>	flowering plant	Spotted Medick	Mountnessing C.P., Lower Road	TQ6296	1	2017
Essex Field Club	<i>Medicago arabica</i>	flowering plant	Spotted Medick	Navestock C.P., Horsemanside	TQ5496	1	2018
Essex Field Club	<i>Medicago arabica</i>	flowering plant	Spotted Medick	Warley Hospital	TQ5992	1	2010
Essex Field Club	<i>Medicago arabica</i>	flowering plant	Spotted Medick	Weald Country Park NE corner	TQ5795	1	2008
Essex Field Club	<i>Medicago arabica</i>	flowering plant	Spotted Medick	Doddinghurst C.P., Emblems Farm, Swallows Cross	TQ6098	1	2017
Essex Field Club	<i>Medicago arabica</i>	flowering plant	Spotted Medick	Doddinghurst	TQ5998	1	2015
Essex Field Club	<i>Medicago arabica</i>	flowering plant	Spotted Medick	Alexander Lane, Shenfield	TQ6195	1	2008
Essex Field Club	<i>Medicago arabica</i>	flowering plant	Spotted Medick	Brentwood C.P., Hutton	TQ6295	1	2017
Essex Field Club	<i>Medicago arabica</i>	flowering plant	Spotted Medick	Brentwood C.P., Warley Gap	TQ5991	1	2018
Essex Field Club	<i>Medicago arabica</i>	flowering plant	Spotted Medick	Brentwood Central	TQ5993	1	2009
Essex Field Club	<i>Medicago arabica</i>	flowering plant	Spotted Medick	Brentwood, Clement's Wood & housing estate	TQ5892	1	2013
Essex Field Club	<i>Medicago arabica</i>	flowering plant	Spotted Medick	Brentwood, Pilgrims Hatch	TQ5895	1	2014
Essex Field Club	<i>Medicago arabica</i>	flowering plant	Spotted Medick	Dagnam Park (The Manor LNR) NW	TQ5493	1	2010
Essex Field Club	<i>Medicago lupulina</i>	flowering plant	Black Medick	Dagnam Park (The Manor LNR) NW extension	TQ5493	1	2013

Essex Field Club	<i>Medicago lupulina</i>	flowering plant	Black Medick	Dagnam Park (The Manor LNR) SW	TQ5492	1	2010
Essex Field Club	<i>Medicago lupulina</i>	flowering plant	Black Medick	Doddinghurst	TQ5998	1	2015
Essex Field Club	<i>Medicago lupulina</i>	flowering plant	Black Medick	Doddinghurst, waste land, stream and lake	TQ5896	1	2014
Essex Field Club	<i>Medicago lupulina</i>	flowering plant	Black Medick	Harold Hill S	TQ5491	1	2008
Essex Field Club	<i>Medicago lupulina</i>	flowering plant	Black Medick	Harold Wood NEE, Harold Park	TQ5591	1	2008
Essex Field Club	<i>Medicago lupulina</i>	flowering plant	Black Medick	Mountnessing C.P.	TQ6297	1	2017
Essex Field Club	<i>Medicago lupulina</i>	flowering plant	Black Medick	Weald Country Park NE corner	TQ5795	1	2008
Essex Field Club	<i>Medicago lupulina</i>	flowering plant	Black Medick	Dagnam Park (The Manor LNR) NW	TQ5493	2	2010
Essex Field Club	<i>Medicago lupulina</i>	flowering plant	Black Medick	Dagnam Park (The Manor LNR) NE extension	TQ5593	1	2013
Essex Field Club	<i>Medicago lupulina</i>	flowering plant	Black Medick	Alexander Lane, Shenfield	TQ6195	1	2008
Essex Field Club	<i>Medicago lupulina</i>	flowering plant	Black Medick	Brentwood C.P., Hutton	TQ6295	1	2017
Essex Field Club	<i>Medicago lupulina</i>	flowering plant	Black Medick	Brentwood C.P., Thorndon Country Park, Car Park	TQ6191	1	2017
Essex Field Club	<i>Medicago lupulina</i>	flowering plant	Black Medick	Brentwood C.P., Warley Gap	TQ5991	1	2018
Essex Field Club	<i>Medicago lupulina</i>	flowering plant	Black Medick	Brentwood Central	TQ5993	1	2009
Essex Field Club	<i>Medicago lupulina</i>	flowering plant	Black Medick	Brentwood Cottage Hospital	TQ6094	1	2013
Essex Field Club	<i>Medicago lupulina</i>	flowering plant	Black Medick	Brentwood, A12, M25 junction	TQ5692	1	2014
Essex Field Club	<i>Medicago lupulina</i>	flowering plant	Black Medick	Brentwood, Hart's Wood	TQ6092	1	2018
Essex Field Club	<i>Medina luctuosa</i>	insect - true fly (Diptera)		Dagnam Park, s97b	TQ547929	1	1980
Essex Field Club	<i>Medina luctuosa</i>	insect - true fly (Diptera)		Harold Hill, Tring Gardens (garden)	TQ544927	1	1996
Essex Field Club	<i>Megachile ligniseca</i>	insect - hymenopteran	Wood-carving Leaf-cutter Bee	Warley Country Park	TQ584925	1	2005
Essex Field Club	<i>Megachile ligniseca</i>	insect - hymenopteran	Wood-carving Leaf-cutter Bee	Holdens Wood, Warley	TQ5991	1	1998
Essex Field Club	<i>Megachile ligniseca</i>	insect - hymenopteran	Wood-carving Leaf-cutter Bee	Dagnam Park, Golf Course	TQ550930	1	1981
Essex Field Club	<i>Megachile willughbiella</i>	insect - hymenopteran	Willughby's Leaf-cutter Bee	Pilgrims Hatch	TQ5895	1	1975
Essex Field Club	<i>Megacoelum infusum</i>	insect - true bug (Hemiptera)		Dagnam Park	TQ550930	1	1976
Essex Field Club	<i>Megaloceroea recticornis</i>	insect - true bug (Hemiptera)		Weald Park, Marsh	TQ568947	1	1985
Essex Field Club	<i>Megalopelma nigroclavatum</i>	insect - true fly (Diptera)		Dagnam Park, s50d	TQ549933	1	1980
Essex Field Club	<i>Megalopelma nigroclavatum</i>	insect - true fly (Diptera)		Weald Park	TQ5795	1	1980
Essex Field Club	<i>Megamerina dolium</i>	insect - true fly (Diptera)		Weald Park	TQ5795	1	1978

Essex Field Club	<i>Megamerina dolium</i>	insect - true fly (Diptera)		Dagnam Park, s119h	TQ548927	1	1980
Essex Field Club	<i>Megamerina dolium</i>	insect - true fly (Diptera)		Dagnam Park, S117e	TQ546927	1	1977
Essex Field Club	<i>Meganola albula</i>	insect - moth	Kent Black Arches	BRENTWOOD - THORNDON COUNTRY PARK NORTH	TQ612913	1	2013
Essex Field Club	<i>Meganola albula</i>	insect - moth	Kent Black Arches	Heards Farm, Brentwood	TQ607973	1	2018
Essex Field Club	<i>Megaselia brevicostalis</i>	insect - true fly (Diptera)		Dagnam Park	TQ5593	2	1982
Essex Field Club	<i>Megaselia brunneipennis</i>	insect - true fly (Diptera)		Barrack Wood	TQ599922	1	1982
Essex Field Club	<i>Megaselia ciliata</i>	insect - true fly (Diptera)		Dagnam Park	TQ5593	3	1982
Essex Field Club	<i>Megaselia discreta</i>	insect - true fly (Diptera)		Dagnam Park	TQ5593	1	1977
Essex Field Club	<i>Megaselia diversa</i>	insect - true fly (Diptera)		Barrack Wood	TQ599920	1	1982
Essex Field Club	<i>Megaselia diversa</i>	insect - true fly (Diptera)		Dagnam Park	TQ5593	3	1982
Essex Field Club	<i>Megaselia giraudii</i>	insect - true fly (Diptera)		Dagnam Park	TQ5593	3	1977
Essex Field Club	<i>Megaselia hirticaudata</i>	insect - true fly (Diptera)		Dagnam Park (deciduous woodland)	TQ5593	1	1982
Essex Field Club	<i>Megaselia hirticaudata</i>	insect - true fly (Diptera)		Duck Wood	TQ556924	1	1977
Essex Field Club	<i>Megaselia lucifrons</i>	insect - true fly (Diptera)		Dagnam Park	TQ5593	1	1982
Essex Field Club	<i>Megaselia nasoni</i>	insect - true fly (Diptera)		Dagnam Park	TQ5593	1	1982
Essex Field Club	<i>Megaselia nigriceps</i>	insect - true fly (Diptera)		Barrack Wood	TQ599920	1	1982
Essex Field Club	<i>Megaselia nigriceps</i>	insect - true fly (Diptera)		Dagnam Park	TQ5593	1	1982
Essex Field Club	<i>Megaselia paludosa</i>	insect - true fly (Diptera)		Barrack Wood	TQ599920	1	1982
Essex Field Club	<i>Megaselia pectoralis</i>	insect - true fly (Diptera)		Duck Wood	TQ556924	1	1977
Essex Field Club	<i>Megaselia pectoralis</i>	insect - true fly (Diptera)		Dagnam Park (deciduous woodland)	TQ5593	1	1982
Essex Field Club	<i>Megaselia pectoralis</i>	insect - true fly (Diptera)		Dagnam Park	TQ5593	2	1982
Essex Field Club	<i>Megaselia pleuralis</i>	insect - true fly (Diptera)		Barrack Wood	TQ599920	1	1982

Essex Field Club	<i>Megaselia pleuralis</i>	insect - true fly (Diptera)		Dagnam Park	TQ5593	3	1982
Essex Field Club	<i>Megaselia pleuralis</i>	insect - true fly (Diptera)		Duck Wood	TQ556924	1	1977
Essex Field Club	<i>Megaselia propinqua</i>	insect - true fly (Diptera)		Dagnam Park	TQ5593	1	1982
Essex Field Club	<i>Megaselia propinqua</i>	insect - true fly (Diptera)		Dagnam Park (deciduous woodland)	TQ5593	1	1982
Essex Field Club	<i>Megaselia pulicaria</i>	insect - true fly (Diptera)		Dagnam Park	TQ5593	7	1982
Essex Field Club	<i>Megaselia pulicaria</i>	insect - true fly (Diptera)		Duck Wood	TQ556924	1	1977
Essex Field Club	<i>Megaselia ruficornis</i>	insect - true fly (Diptera)		Dagnam Park	TQ5593	2	1977
Essex Field Club	<i>Megaselia ruficornis</i>	insect - true fly (Diptera)		Barrack Wood	TQ599920	1	1982
Essex Field Club	<i>Megaselia rufipes</i>	insect - true fly (Diptera)		Harold Hill, Tring Gardens (garden)	TQ544927	1	1995
Essex Field Club	<i>Megaselia sylvatica</i>	insect - true fly (Diptera)		Dagnam Park	TQ5593	1	1977
Essex Field Club	<i>Megophthalmidia crassicornis</i>	insect - true fly (Diptera)		Dagnam Park, s118b	TQ547927	1	1980
Essex Field Club	<i>Megophthalmidia crassicornis</i>	insect - true fly (Diptera)		Harold Hill, Tring Gardens (garden)	TQ544927	2	1999
Essex Field Club	<i>Meigenia mutabilis</i>	insect - true fly (Diptera)		Dagnam Park, s8b	TQ546937	1	1979
Essex Field Club	<i>Meigenia mutabilis</i>	insect - true fly (Diptera)		Dagnam Park, s64i	TQ551932	1	1978
Essex Field Club	<i>Meioneta innotabilis</i>	spider (Araneae)		Weald Park	TQ5794	3	1989
Essex Field Club	<i>Meiosimyza affinis</i>	insect - true fly (Diptera)		Weald Park	TQ5794	1	1981
Essex Field Club	<i>Meiosimyza affinis</i>	insect - true fly (Diptera)		Weald Park	TQ573953	1	1980
Essex Field Club	<i>Meiosimyza affinis</i>	insect - true fly (Diptera)		The Mores	TQ565966	1	1983
Essex Field Club	<i>Meiosimyza affinis</i>	insect - true fly (Diptera)		The Mores	TQ560966	1	1998
Essex Field Club	<i>Meiosimyza affinis</i>	insect - true fly (Diptera)		Bentley Church	TQ566964	1	1979
Essex Field Club	<i>Meiosimyza decempunctata</i>	insect - true fly (Diptera)		Dagnam Park, s13d	TQ551942	1	1977
Essex Field Club	<i>Meiosimyza decempunctata</i>	insect - true fly (Diptera)		Dagnam Park, s81g	TQ556931	1	1980



Essex Field Club	<i>Meiosimyza decipiens</i>	insect - true fly (Diptera)		The Mores	TQ5696	1	1981
Essex Field Club	<i>Meiosimyza decipiens</i>	insect - true fly (Diptera)		Dagnam Park, s8e	TQ546937	1	1982
Essex Field Club	<i>Meiosimyza decipiens</i>	insect - true fly (Diptera)		Dagnam Park, s83e	TQ546930	1	1978
Essex Field Club	<i>Meiosimyza decipiens</i>	insect - true fly (Diptera)		Dagnam Park, s78e	TQ553931	1	1981
Essex Field Club	<i>Meiosimyza decipiens</i>	insect - true fly (Diptera)		Dagnam Park, s63f	TQ550932	1	1980
Essex Field Club	<i>Meiosimyza decipiens</i>	insect - true fly (Diptera)		Dagnam Park, s52e	TQ551933	1	1977
Essex Field Club	<i>Meiosimyza decipiens</i>	insect - true fly (Diptera)		Dagnam Park, s118b	TQ547927	1	1980
Essex Field Club	<i>Meiosimyza decipiens</i>	insect - true fly (Diptera)		Dagnam Park, s117h	TQ546927	1	1980
Essex Field Club	<i>Meiosimyza decipiens</i>	insect - true fly (Diptera)		Dagnam Park, s117f	TQ546927	1	1980
Essex Field Club	<i>Meiosimyza decipiens</i>	insect - true fly (Diptera)		Bentley Church	TQ566964	1	1979
Essex Field Club	<i>Meiosimyza platycephala</i>	insect - true fly (Diptera)		Weald Park	TQ573953	1	1980
Essex Field Club	<i>Meiosimyza platycephala</i>	insect - true fly (Diptera)		Thorndon Park	TQ620915	1	1977
Essex Field Club	<i>Meiosimyza platycephala</i>	insect - true fly (Diptera)		The Mores	TQ5696	1	1981
Essex Field Club	<i>Meiosimyza platycephala</i>	insect - true fly (Diptera)		The Mores	TQ565966	2	1983
Essex Field Club	<i>Meiosimyza platycephala</i>	insect - true fly (Diptera)		Navestock	TQ546978	1	1983
Essex Field Club	<i>Meiosimyza platycephala</i>	insect - true fly (Diptera)		Dagnam Park, s92b+e	TQ555930	1	1980
Essex Field Club	<i>Meiosimyza platycephala</i>	insect - true fly (Diptera)		Dagnam Park, s81g	TQ556931	1	1980
Essex Field Club	<i>Meiosimyza platycephala</i>	insect - true fly (Diptera)		Dagnam Park, s80i	TQ555931	1	1980
Essex Field Club	<i>Meiosimyza platycephala</i>	insect - true fly (Diptera)		Dagnam Park, s117c	TQ546927	1	1977
Essex Field Club	<i>Meiosimyza rorida</i>	insect - true fly (Diptera)		Dagnam Park, s97a	TQ547929	1	1980
Essex Field Club	<i>Meiosimyza rorida</i>	insect - true fly (Diptera)		Doddinghurst	TQ582986	1	1979

Essex Field Club	<i>Meiosimyza rorida</i>	insect - true fly (Diptera)		Navestock	TQ546978	1	1983
Essex Field Club	<i>Meiosimyza rorida</i>	insect - true fly (Diptera)		The Mores	TQ560966	1	1998
Essex Field Club	<i>Meiosimyza rorida</i>	insect - true fly (Diptera)		The Mores	TQ565966	1	1983
Essex Field Club	<i>Meiosimyza rorida</i>	insect - true fly (Diptera)		The Mores	TQ566964	1	1979
Essex Field Club	<i>Meiosimyza rorida</i>	insect - true fly (Diptera)		The Mores	TQ5696	1	1981
Essex Field Club	<i>Meiosimyza rorida</i>	insect - true fly (Diptera)		Warley Place	TQ583910	1	1990
Essex Field Club	<i>Meiosimyza rorida</i>	insect - true fly (Diptera)		Weald Park	TQ573953	1	1980
Essex Field Club	<i>Meiosimyza rorida</i>	insect - true fly (Diptera)		Weald Park	TQ5795	2	1978
Essex Field Club	<i>Meiosimyza rorida</i>	insect - true fly (Diptera)		Dagnam Park, s95e	TQ545929	1	1978
Essex Field Club	<i>Meiosimyza rorida</i>	insect - true fly (Diptera)		Dagnam Park, s92c	TQ555930	1	1977
Essex Field Club	<i>Meiosimyza rorida</i>	insect - true fly (Diptera)		Dagnam Park, s117c	TQ546927	1	1978
Essex Field Club	<i>Meiosimyza rorida</i>	insect - true fly (Diptera)		Dagnam Park, S117e	TQ546927	1	1979
Essex Field Club	<i>Meiosimyza rorida</i>	insect - true fly (Diptera)		Dagnam Park, s117h	TQ546927	1	1980
Essex Field Club	<i>Meiosimyza rorida</i>	insect - true fly (Diptera)		Dagnam Park, s119b	TQ548927	1	1977
Essex Field Club	<i>Meiosimyza rorida</i>	insect - true fly (Diptera)		Dagnam Park, s119c	TQ548927	1	1976
Essex Field Club	<i>Meiosimyza rorida</i>	insect - true fly (Diptera)		Dagnam Park, s119e	TQ548927	1	1980
Essex Field Club	<i>Meiosimyza rorida</i>	insect - true fly (Diptera)		Dagnam Park, s22c	TQ552936	1	1978
Essex Field Club	<i>Meiosimyza rorida</i>	insect - true fly (Diptera)		Dagnam Park, s52i	TQ551933	1	1976
Essex Field Club	<i>Meiosimyza rorida</i>	insect - true fly (Diptera)		Dagnam Park, s78e	TQ553931	1	1979
Essex Field Club	<i>Meiosimyza rorida</i>	insect - true fly (Diptera)		Dagnam Park, s78h	TQ553931	1	1978
Essex Field Club	<i>Meiosimyza subfasciata</i>	insect - true fly (Diptera)		Dagnam Park, s89a	TQ552930	1	1980

Essex Field Club	<i>Meiosimyza subfasciata</i>	insect - true fly (Diptera)		Pilgrims Hatch	TQ5796	1	1979
Essex Field Club	<i>Meiosimyza subfasciata</i>	insect - true fly (Diptera)		The Mores	TQ566964	1	1979
Essex Field Club	<i>Meiosimyza subfasciata</i>	insect - true fly (Diptera)		Weald Park	TQ573953	1	1980
Essex Field Club	<i>Meiosimyza subfasciata</i>	insect - true fly (Diptera)		Weald Park	TQ5794	1	1981
Essex Field Club	<i>Meiosimyza subfasciata</i>	insect - true fly (Diptera)		Dagnam Park, s64b	TQ551932	1	1980
Essex Field Club	<i>Meiosimyza subfasciata</i>	insect - true fly (Diptera)		Dagnam Park, s61g	TQ548932	1	1978
Essex Field Club	<i>Meiosimyza subfasciata</i>	insect - true fly (Diptera)		Dagnam Park, s58d	TQ545932	1	1979
Essex Field Club	<i>Meiosimyza subfasciata</i>	insect - true fly (Diptera)		Dagnam Park, s27i	TQ547935	1	1976
Essex Field Club	<i>Meiosimyza subfasciata</i>	insect - true fly (Diptera)		Dagnam Park, s122c	TQ551927	1	1977
Essex Field Club	<i>Meiosimyza subfasciata</i>	insect - true fly (Diptera)		Dagnam Park, s115a	TQ554928	1	1978
Essex Field Club	<i>Meiosimyza subfasciata</i>	insect - true fly (Diptera)		Dagnam Park, s108f	TQ547928	1	1980
Essex Field Club	<i>Melanagromyza aenea</i>	insect - true fly (Diptera)		Dagnam Park, s108f	TQ547928	1	1976
Essex Field Club	<i>Melanagromyza cunctans</i>	insect - true fly (Diptera)		Dagnam Park, s108f	TQ547928	1	1980
Essex Field Club	<i>Melanagromyza sativae</i>	insect - true fly (Diptera)		Dagnam Park, s26b	TQ546935	1	1976
Essex Field Club	<i>Melanargia galathea</i>	insect - butterfly	Marbled White	Shenfield: FP from Heard's Farm	TQ611976	1	2015
Essex Field Club	<i>Melanargia galathea</i>	insect - butterfly	Marbled White	Pilgrims Hatch: Shenfield	TQ59Z	1	2000
Essex Field Club	<i>Melanargia galathea</i>	insect - butterfly	Marbled White	Ingrave: farms	TQ628924	1	2017
Essex Field Club	<i>Melanargia galathea</i>	insect - butterfly	Marbled White	Harold Hill	TQ548926	2	2013
Essex Field Club	<i>Melanargia galathea</i>	insect - butterfly	Marbled White	Days Lane, Chipping Ongar, Essex	TQ592983	1	2007
Essex Field Club	<i>Melanargia galathea</i>	insect - butterfly	Marbled White	Brentwood: M25 Embankment	TQ573914	1	2013
Essex Field Club	<i>Melanargia galathea</i>	insect - butterfly	Marbled White	Brentwood: Heards Farm, CM15 0SF	TQ611976	1	2016
Essex Field Club	<i>Melanargia galathea</i>	insect - butterfly	Marbled White	Brentwood: Heards Farm, CM15 0SF	TQ608973	1	2016
Essex Field Club	<i>Melanargia galathea</i>	insect - butterfly	Marbled White	Brentwood	TQ607973	1	2017
Essex Field Club	<i>Melanchnra persicariae</i>	insect - moth	Dot Moth	Ingrave,nr Brentwood	TQ623922	1	1960

Essex Field Club	<i>Melanchra persicariae</i>	insect - moth	Dot Moth	Thorndon Country Park, Brentwood	TQ605910	1	1973
Essex Field Club	<i>Melanchra persicariae</i>	insect - moth	Dot Moth	Thorndon Park, nr Brentwood	TQ605910	1	1974
Essex Field Club	<i>Melangyna labiatarum</i>	insect - true fly (Diptera)	a hoverfly	Thorndon Park Forest	TQ608912	1	1986
Essex Field Club	<i>Melangyna labiatarum</i>	insect - true fly (Diptera)	a hoverfly	Park Wood	TQ5997	1	1987
Essex Field Club	<i>Melangyna labiatarum</i>	insect - true fly (Diptera)	a hoverfly	Dagnam Park, s122g	TQ551927	1	1976
Essex Field Club	<i>Melanogaster aerosa</i>	insect - true fly (Diptera)	a hoverfly	Dagnam Park	TQ550930	1	1985
Essex Field Club	<i>Melanogaster aerosa</i>	insect - true fly (Diptera)	a hoverfly	Dagnam Park, s119f	TQ548927	1	1979
Essex Field Club	<i>Melanogaster aerosa</i>	insect - true fly (Diptera)	a hoverfly	Dagnam Park, s40g	TQ550934	1	1980
Essex Field Club	<i>Melanogaster aerosa</i>	insect - true fly (Diptera)	a hoverfly	Dagnam Park, s51c	TQ550933	1	1979
Essex Field Club	<i>Melanogaster hirtella</i>	insect - true fly (Diptera)	a hoverfly	Weald Park	TQ5794	3	1981
Essex Field Club	<i>Melanogaster hirtella</i>	insect - true fly (Diptera)	a hoverfly	South Weald Country Park	TQ5694	2	1983
Essex Field Club	<i>Melanogaster hirtella</i>	insect - true fly (Diptera)	a hoverfly	Dagnam Park, s72eh	TQ547931	1	1978
Essex Field Club	<i>Melanogaster hirtella</i>	insect - true fly (Diptera)	a hoverfly	Dagnam Park, s71i	TQ546931	1	1979
Essex Field Club	<i>Melanogaster hirtella</i>	insect - true fly (Diptera)	a hoverfly	Dagnam Park, s71h	TQ546931	1	1980
Essex Field Club	<i>Melanogaster hirtella</i>	insect - true fly (Diptera)	a hoverfly	Dagnam Park, s61e	TQ548932	1	1977
Essex Field Club	<i>Melanogaster hirtella</i>	insect - true fly (Diptera)	a hoverfly	Dagnam Park, s105d	TQ555929	1	1981
Essex Field Club	<i>Melanomya nana</i>	insect - true fly (Diptera)		Harold Hill, Tring Gardens (garden)	TQ544927	2	1999
Essex Field Club	<i>Melanostoma mellinum</i>	insect - true fly (Diptera)	a hoverfly	Dagnam Park, s61c	TQ548932	1	1977
Essex Field Club	<i>Melanostoma mellinum</i>	insect - true fly (Diptera)	a hoverfly	Dagnam Park, s50d	TQ549933	1	1979
Essex Field Club	<i>Melanostoma mellinum</i>	insect - true fly (Diptera)	a hoverfly	Dagnam Park, s127i	TQ549926	1	1978
Essex Field Club	<i>Melanostoma mellinum</i>	insect - true fly (Diptera)	a hoverfly	Dagnam Park, s117g	TQ546927	1	1976
Essex Field Club	<i>Melanostoma mellinum</i>	insect - true fly (Diptera)	a hoverfly	Dagnam Park (golf course)	TQ556931	1	1978

Essex Field Club	<i>Melanostoma mellinum</i>	insect - true fly (Diptera)	a hoverfly	Dagnam Park	TQ548934	1	1978
Essex Field Club	<i>Melanostoma mellinum</i>	insect - true fly (Diptera)	a hoverfly	Dagnam Park, s63i	TQ550932	1	1978
Essex Field Club	<i>Melanostoma mellinum</i>	insect - true fly (Diptera)	a hoverfly	Dagnam Park, s64b	TQ551932	1	1995
Essex Field Club	<i>Melanostoma mellinum</i>	insect - true fly (Diptera)	a hoverfly	Weald Park, Marsh	TQ568947	1	1985
Essex Field Club	<i>Melanostoma mellinum</i>	insect - true fly (Diptera)	a hoverfly	Weald Park	TQ573960	1	1978
Essex Field Club	<i>Melanostoma mellinum</i>	insect - true fly (Diptera)	a hoverfly	Weald Park	TQ570947	1	1985
Essex Field Club	<i>Melanostoma mellinum</i>	insect - true fly (Diptera)	a hoverfly	Maylands Golf Course (rough field)	TQ562924	1	1977
Essex Field Club	<i>Melanostoma mellinum</i>	insect - true fly (Diptera)	a hoverfly	Harold Hill, Tring Gardens (garden)	TQ544927	1	1999
Essex Field Club	<i>Melanostoma mellinum</i>	insect - true fly (Diptera)	a hoverfly	Harold Hill Wood	TQ5691	1	1987
Essex Field Club	<i>Melanostoma mellinum</i>	insect - true fly (Diptera)	a hoverfly	Dagnam Park, s90d	TQ553930	3	1979
Essex Field Club	<i>Melanostoma mellinum</i>	insect - true fly (Diptera)	a hoverfly	Dagnam Park, s83g	TQ546930	1	1978
Essex Field Club	<i>Melanostoma mellinum</i>	insect - true fly (Diptera)	a hoverfly	Dagnam Park, s77a	TQ552931	1	1978
Essex Field Club	<i>Melanostoma mellinum</i>	insect - true fly (Diptera)	a hoverfly	Dagnam Park, s72f	TQ547931	1	1978
Essex Field Club	<i>Melanostoma mellinum</i>	insect - true fly (Diptera)	a hoverfly	Dagnam Park, s64h	TQ551932	1	1977
Essex Field Club	<i>Melanostoma scalare</i>	insect - true fly (Diptera)	a hoverfly	Dagnam Park, s97d	TQ547929	1	1979
Essex Field Club	<i>Melanostoma scalare</i>	insect - true fly (Diptera)	a hoverfly	Dagnam Park, s83f	TQ546930	3	1979
Essex Field Club	<i>Melanostoma scalare</i>	insect - true fly (Diptera)	a hoverfly	Dagnam Park, s81g	TQ556931	1	1980
Essex Field Club	<i>Melanostoma scalare</i>	insect - true fly (Diptera)	a hoverfly	Dagnam Park, s70b	TQ545931	1	1976
Essex Field Club	<i>Melanostoma scalare</i>	insect - true fly (Diptera)	a hoverfly	Dagnam Park, s58g	TQ545932	1	1978
Essex Field Club	<i>Melanostoma scalare</i>	insect - true fly (Diptera)	a hoverfly	Harold Hill Wood	TQ5691	1	1986
Essex Field Club	<i>Melanostoma scalare</i>	insect - true fly (Diptera)	a hoverfly	Harold Hill, Central Park	TQ543921	1	1980

Essex Field Club	<i>Melanostoma scalare</i>	insect - true fly (Diptera)	a hoverfly	Harold Hill, Tring Gardens (garden)	TQ544927	5	1999
Essex Field Club	<i>Melanostoma scalare</i>	insect - true fly (Diptera)	a hoverfly	Park Wood, Brentwood	TQ5997	1	1987
Essex Field Club	<i>Melanostoma scalare</i>	insect - true fly (Diptera)	a hoverfly	South Weald Country Park	TQ5795	1	1981
Essex Field Club	<i>Melanostoma scalare</i>	insect - true fly (Diptera)	a hoverfly	Warley Place	TQ583910	1	1990
Essex Field Club	<i>Melanostoma scalare</i>	insect - true fly (Diptera)	a hoverfly	Weald Park, Foxdown Wood	TQ574950	1	1985
Essex Field Club	<i>Melanostoma scalare</i>	insect - true fly (Diptera)	a hoverfly	Weald Park, Marsh	TQ568947	1	1985
Essex Field Club	<i>Melanostoma scalare</i>	insect - true fly (Diptera)	a hoverfly	Dagnam Park, s53g	TQ552933	1	1977
Essex Field Club	<i>Melanostoma scalare</i>	insect - true fly (Diptera)	a hoverfly	Dagnam Park, s50g	TQ549933	1	1978
Essex Field Club	<i>Melanostoma scalare</i>	insect - true fly (Diptera)	a hoverfly	Barrack Wood	TQ6091	1	1984
Essex Field Club	<i>Melanostoma scalare</i>	insect - true fly (Diptera)	a hoverfly	Dagnam Park (golf course)	TQ556931	1	1978
Essex Field Club	<i>Melanostoma scalare</i>	insect - true fly (Diptera)	a hoverfly	Dagnam Park, s105e	TQ555929	1	1976
Essex Field Club	<i>Melanostoma scalare</i>	insect - true fly (Diptera)	a hoverfly	Dagnam Park, s106i	TQ556929	1	1976
Essex Field Club	<i>Melanostoma scalare</i>	insect - true fly (Diptera)	a hoverfly	Dagnam Park, s117h	TQ546927	1	1976
Essex Field Club	<i>Melanostoma scalare</i>	insect - true fly (Diptera)	a hoverfly	Dagnam Park, s117i	TQ546927	1	1978
Essex Field Club	<i>Melanostoma scalare</i>	insect - true fly (Diptera)	a hoverfly	Dagnam Park, s118	TQ547927	1	1978
Essex Field Club	<i>Melanostoma scalare</i>	insect - true fly (Diptera)	a hoverfly	Dagnam Park, s120g	TQ549927	1	1978
Essex Field Club	<i>Melanostoma scalare</i>	insect - true fly (Diptera)	a hoverfly	Dagnam Park, s39f	TQ549934	1	1979
Essex Field Club	<i>Melanostoma scalare</i>	insect - true fly (Diptera)	a hoverfly	Dagnam Park, s39i	TQ549934	1	1976
Essex Field Club	<i>Melanostoma scalare</i>	insect - true fly (Diptera)	a hoverfly	Dagnam Park, s40d	TQ550934	2	1977
Essex Field Club	<i>Melanostoma scalare</i>	insect - true fly (Diptera)	a hoverfly	Dagnam Park, s40f	TQ550934	1	1976
Essex Field Club	<i>Melanostoma scalare</i>	insect - true fly (Diptera)	a hoverfly	Dagnam Park, s50d	TQ549933	1	1979
EFC Schemes	<i>Melecta albifrons</i>	insect - hymenopteran	a solitary bee	Great Warley	TQ589917	1	2013

EFC Schemes	<i>Melecta albifrons</i>	insect - hymenopteran	a solitary bee	Brentwood	TQ5893	1	2008
Essex Field Club	<i>Meles meles</i>	terrestrial mammal	Badger			3	2009
Essex Field Club	<i>Meles meles</i>	terrestrial mammal	Badger			3	2013
Essex Field Club	<i>Meles meles</i>	terrestrial mammal	Badger			2	2014
Essex Field Club	<i>Meles meles</i>	terrestrial mammal	Badger			3	1999
Essex Field Club	<i>Meles meles</i>	terrestrial mammal	Badger			5	1999
Essex Field Club	<i>Meles meles</i>	terrestrial mammal	Badger			4	1999
Essex Field Club	<i>Meles meles</i>	terrestrial mammal	Badger			3	2002
Essex Field Club	<i>Meles meles</i>	terrestrial mammal	Badger			3	1997
Essex Field Club	<i>Meles meles</i>	terrestrial mammal	Badger			2	1996
Essex Field Club	<i>Meles meles</i>	terrestrial mammal	Badger			2	1999
Essex Field Club	<i>Meles meles</i>	terrestrial mammal	Badger			2	2016
Essex Field Club	<i>Meles meles</i>	terrestrial mammal	Badger			3	2013
Essex Field Club	<i>Meles meles</i>	terrestrial mammal	Badger			1	1997
Essex Field Club	<i>Meles meles</i>	terrestrial mammal	Badger			3	2005
Essex Field Club	<i>Meles meles</i>	terrestrial mammal	Badger			3	2013
Essex Field Club	<i>Meles meles</i>	terrestrial mammal	Badger			5	2008
Essex Field Club	<i>Meles meles</i>	terrestrial mammal	Badger			4	2012
Essex Field Club	<i>Meles meles</i>	terrestrial mammal	Badger			5	2011
Essex Field Club	<i>Meles meles</i>	terrestrial mammal	Badger			4	2008
Essex Field Club	<i>Meles meles</i>	terrestrial mammal	Badger			1	2016
Essex Field Club	<i>Meles meles</i>	terrestrial mammal	Badger			5	2004
Essex Field Club	<i>Meles meles</i>	terrestrial mammal	Badger			1	2015
Essex Field Club	<i>Meles meles</i>	terrestrial mammal	Badger			5	2013
Essex Field Club	<i>Meles meles</i>	terrestrial mammal	Badger			5	1998
Essex Field Club	<i>Meles meles</i>	terrestrial mammal	Badger			2	2013
Essex Field Club	<i>Meles meles</i>	terrestrial mammal	Badger			5	2005
Essex Field Club	<i>Meles meles</i>	terrestrial mammal	Badger			10	1997
Essex Field Club	<i>Meles meles</i>	terrestrial mammal	Badger			3	2009
Essex Field Club	<i>Meles meles</i>	terrestrial mammal	Badger			4	2005
Essex Field Club	<i>Meles meles</i>	terrestrial mammal	Badger			1	1985
Essex Field Club	<i>Meles meles</i>	terrestrial mammal	Badger			3	2008
Essex Field Club	<i>Meles meles</i>	terrestrial mammal	Badger			4	2004
Essex Field Club	<i>Meles meles</i>	terrestrial mammal	Badger			5	2008
Essex Field Club	<i>Meles meles</i>	terrestrial mammal	Badger			3	1998
Essex Field Club	<i>Meles meles</i>	terrestrial mammal	Badger			5	1995
Essex Field Club	<i>Meles meles</i>	terrestrial mammal	Badger			10	1994
Essex Field Club	<i>Meles meles</i>	terrestrial mammal	Badger			2	1998
Essex Field Club	<i>Meles meles</i>	terrestrial mammal	Badger			4	2009
Essex Field Club	<i>Meles meles</i>	terrestrial mammal	Badger			2	2014
Essex Field Club	<i>Meles meles</i>	terrestrial mammal	Badger			2	2014
Essex Field Club	<i>Meles meles</i>	terrestrial mammal	Badger			4	2013
Essex Field Club	<i>Meles meles</i>	terrestrial mammal	Badger			3	2001

Essex Field Club	<i>Meles meles</i>	terrestrial mammal	Badger			1	2013
Essex Field Club	<i>Meles meles</i>	terrestrial mammal	Badger			9	2004
Essex Field Club	<i>Meles meles</i>	terrestrial mammal	Badger			3	1999
Essex Field Club	<i>Meles meles</i>	terrestrial mammal	Badger			4	2008
Essex Field Club	<i>Meles meles</i>	terrestrial mammal	Badger			2	2014
Essex Field Club	<i>Meles meles</i>	terrestrial mammal	Badger			1	2009
Essex Field Club	<i>Meles meles</i>	terrestrial mammal	Badger			4	1998
Essex Field Club	<i>Meles meles</i>	terrestrial mammal	Badger			2	2013
Essex Field Club	<i>Meles meles</i>	terrestrial mammal	Badger			2	1997
Essex Field Club	<i>Meles meles</i>	terrestrial mammal	Badger			1	2015
Essex Field Club	<i>Meles meles</i>	terrestrial mammal	Badger			2	2009
Essex Field Club	<i>Meles meles</i>	terrestrial mammal	Badger			4	1994
Essex Field Club	<i>Meles meles</i>	terrestrial mammal	Badger			2	1995
Essex Field Club	<i>Meles meles</i>	terrestrial mammal	Badger			6	2009
Essex Field Club	<i>Meles meles</i>	terrestrial mammal	Badger			5	1997
Essex Field Club	<i>Meles meles</i>	terrestrial mammal	Badger			2	1998
Essex Field Club	<i>Melica uniflora</i>	flowering plant	Wood Melick	Dagwood Woods, North, Doddinghurst	TQ5898	1	2015
Essex Field Club	<i>Melica uniflora</i>	flowering plant	Wood Melick	Dagwood woods, East, Doddinghurst	TQ5998	1	2015
Essex Field Club	<i>Melica uniflora</i>	flowering plant	Wood Melick	Dagnam Park (The Manor LNR) SW	TQ5492	1	2010
Essex Field Club	<i>Melica uniflora</i>	flowering plant	Wood Melick	Brentwood, Thrift Wood	TQ6193	1	1987
Essex Field Club	<i>Melieria crassipennis</i>	insect - true fly (Diptera)		Weald Park	TQ570947	1	1985
Essex Field Club	<i>Meligethes aeneus</i>	insect - beetle (Coleoptera)	Common Pollen Beetle	Shenfield Station (NE17): S3	TQ6195	1	2004
Essex Field Club	<i>Meligethes aeneus</i>	insect - beetle (Coleoptera)	Common Pollen Beetle	Shenfield Station (NE17): S2	TQ6195	1	2004
Essex Field Club	<i>Meligethes aeneus</i>	insect - beetle (Coleoptera)	Common Pollen Beetle	Shenfield Station (NE17): S10	TQ6195	1	2004
Essex Field Club	<i>Meligramma euchromum</i>	insect - true fly (Diptera)	a hoverfly	Dagnam Park	TQ5593	1	1979
Essex Field Club	<i>Meligramma euchromum</i>	insect - true fly (Diptera)	a hoverfly	Dagnam Park, s51c	TQ550933	1	1979
Essex Field Club	<i>Meligramma trianguliferum</i>	insect - true fly (Diptera)	a hoverfly	Dagnam Park	TQ550930	1	1981
Essex Field Club	<i>Meligramma trianguliferum</i>	insect - true fly (Diptera)	a hoverfly	Dagnam Park	TQ5593	1	1981
Essex Field Club	<i>Melilotus altissimus</i>	flowering plant	Tall Melilot	Brentwood Central	TQ5993	1	2009
Essex Field Club	<i>Melilotus altissimus</i>	flowering plant	Tall Melilot	Weald Country Park NE corner	TQ5795	1	2008
Essex Field Club	<i>Melilotus officinalis</i>	flowering plant	Ribbed Melilot	Brentwood, A12, M25 junction	TQ5692	1	2014



Essex Field Club	<i>Melilotus officinalis</i>	flowering plant	Ribbed Melilot	Brentwood Central	TQ5993	1	2009
Essex Field Club	<i>Melilotus officinalis</i>	flowering plant	Ribbed Melilot	Bentley golf course, Brentwood	TQ5797	1	2015
Essex Field Club	<i>Meliscaeva auricollis</i>	insect - true fly (Diptera)	a hoverfly	Dagnam Park, s122c	TQ551927	1	1977
Essex Field Club	<i>Meliscaeva auricollis</i>	insect - true fly (Diptera)	a hoverfly	Dagnam Park, s39i	TQ549934	1	1977
Essex Field Club	<i>Meliscaeva auricollis</i>	insect - true fly (Diptera)	a hoverfly	Dagnam Park, s40d	TQ550934	1	1977
Essex Field Club	<i>Meliscaeva auricollis</i>	insect - true fly (Diptera)	a hoverfly	Dagnam Park, s50a	TQ549933	1	1977
Essex Field Club	<i>Meliscaeva auricollis</i>	insect - true fly (Diptera)	a hoverfly	Dagnam Park, s50e	TQ549933	1	1978
Essex Field Club	<i>Meliscaeva auricollis</i>	insect - true fly (Diptera)	a hoverfly	Dagnam Park, s61g	TQ548932	1	1978
Essex Field Club	<i>Meliscaeva cinctella</i>	insect - true fly (Diptera)	a hoverfly	Weald Park, Tower Plantation	TQ572951	1	1985
Essex Field Club	<i>Meliscaeva cinctella</i>	insect - true fly (Diptera)	a hoverfly	Weald Park, Marsh	TQ568947	1	1985
Essex Field Club	<i>Meliscaeva cinctella</i>	insect - true fly (Diptera)	a hoverfly	Weald Park centroid	TQ5795	1	1981
Essex Field Club	<i>Melissa officinalis</i>	flowering plant	Balm	Weald Country Park W	TQ5694	1	2008
Essex Field Club	<i>Melissa officinalis</i>	flowering plant	Balm	Warley Hospital	TQ5992	1	2010
Essex Field Club	<i>Melissa officinalis</i>	flowering plant	Balm	Dagnam Park (The Manor LNR) SW	TQ5492	1	2010
Essex Field Club	<i>Melissa officinalis</i>	flowering plant	Balm	Dagnam Park (The Manor LNR) NW extension	TQ5493	1	2013
Essex Field Club	<i>Melissa officinalis</i>	flowering plant	Balm	Dagnam Park (The Manor LNR) NW	TQ5493	1	2010
Essex Field Club	<i>Melissa officinalis</i>	flowering plant	Balm	Dagnam Park (The Manor LNR) NE	TQ5593	1	2010
Essex Field Club	<i>Melissa officinalis</i>	flowering plant	Balm	Brentwood, Hart's Wood	TQ6092	1	2018
Essex Field Club	<i>Melissa officinalis</i>	flowering plant	Balm	Brentwood Central	TQ5993	1	2009
Essex Field Club	<i>Menophra abruptaria</i>	insect - moth	Waved Umber	Thorndon Park,nr Brentwood	TQ605910	1	1974
Essex Field Club	<i>Menophra abruptaria</i>	insect - moth	Waved Umber	Thorndon Country Park,Brentwood	TQ605910	1	1973
Essex Field Club	<i>Menophra abruptaria</i>	insect - moth	Waved Umber	Ingrave,nr Brentwood	TQ623922	1	1960
Essex Field Club	<i>Mentha aquatica</i>	flowering plant	Water Mint	Doddinghurst, Wishfields Farm Marsh	TQ5896	1	2013
Essex Field Club	<i>Mentha aquatica</i>	flowering plant	Water Mint	Frog Street pond, Doddinghurst	TQ573978	1	2015
Essex Field Club	<i>Mentha aquatica</i>	flowering plant	Water Mint	Holdens Wood	TQ591911	1	1981

Essex Field Club	<i>Mentha aquatica</i>	flowering plant	Water Mint	Park Wood, north, Doddinghurst	TQ5998	1	2015
Essex Field Club	<i>Mentha aquatica</i>	flowering plant	Water Mint	Shenfield Common pond	TQ6093	1	2003
Essex Field Club	<i>Mentha aquatica</i>	flowering plant	Water Mint	Shenfield Common, southern edge	TQ6093	1	2011
Essex Field Club	<i>Mentha aquatica</i>	flowering plant	Water Mint	Small marsh, Bentley common	TQ5696	1	2018
Essex Field Club	<i>Mentha aquatica</i>	flowering plant	Water Mint	Weald Country Park E	TQ5794	1	2008
Essex Field Club	<i>Mentha aquatica</i>	flowering plant	Water Mint	Weald Country Park W	TQ5694	1	2008
Essex Field Club	<i>Mentha aquatica</i>	flowering plant	Water Mint	Doddinghurst, Days lane, SRV	TQ5896	1	2013
Essex Field Club	<i>Mentha aquatica</i>	flowering plant	Water Mint	Doddinghurst C.P., Emblems Farm, Swallows Cross	TQ6098	1	2017
Essex Field Club	<i>Mentha aquatica</i>	flowering plant	Water Mint	Brentwood Central	TQ5993	1	2009
Essex Field Club	<i>Mentha aquatica</i>	flowering plant	Water Mint	Brizes Wood, Kelvedon Hatch	TQ5698	1	2018
Essex Field Club	<i>Mentha aquatica</i>	flowering plant	Water Mint	Dagnam Park (The Manor LNR) NE	TQ5593	2	2010
Essex Field Club	<i>Mentha aquatica</i>	flowering plant	Water Mint	Dagnam Park (The Manor LNR) NE extension	TQ5593	1	2013
Essex Field Club	<i>Mentha aquatica</i>	flowering plant	Water Mint	Dagnam Park (The Manor LNR) Ponds: Tennis Court Pond @ 550927	TQ550927	1	2010
Essex Field Club	<i>Mentha aquatica</i>	flowering plant	Water Mint	Dagnam Park (The Manor LNR) Ponds: Three Ponds @ 552928, N pond	TQ552929	1	2010
Essex Field Club	<i>Mentha aquatica</i>	flowering plant	Water Mint	Dagnam Park (The Manor LNR) SE	TQ5592	1	2010
Essex Field Club	<i>Mentha aquatica</i>	flowering plant	Water Mint	Doddinghurst	TQ5898	1	2015
Essex Field Club	<i>Mentha aquatica</i>	flowering plant	Water Mint	Doddinghurst	TQ5998	1	2015
Essex Field Club	<i>Mentha arvensis</i>	flowering plant	Corn Mint	Weald Country Park SW corner	TQ5693	1	2008
Essex Field Club	<i>Mentha arvensis</i>	flowering plant	Corn Mint	Weald Country Park NW corner	TQ5695	1	2008
Essex Field Club	<i>Mentha arvensis</i>	flowering plant	Corn Mint	Weald Country Park E	TQ5794	1	2008
Essex Field Club	<i>Mentha arvensis</i>	flowering plant	Corn Mint	Doddinghurst	TQ5998	2	2015
Essex Field Club	<i>Mentha arvensis</i>	flowering plant	Corn Mint	Dagnam Park (The Manor LNR) NW extension	TQ5493	1	2013
Essex Field Club	<i>Mentha arvensis</i>	flowering plant	Corn Mint	Dagnam Park (The Manor LNR) NNW extension	TQ5494	1	2013
Essex Field Club	<i>Mentha arvensis</i>	flowering plant	Corn Mint	Dagnam Park (The Manor LNR) NE extension	TQ5593	1	2013
Essex Field Club	<i>Mentha arvensis</i>	flowering plant	Corn Mint	Dagnam Park (The Manor LNR) NE	TQ5593	1	2010

Essex Field Club	<i>Mentha spicata</i>	flowering plant	Spear Mint	Brentwood Central	TQ5993	1	2010
Essex Field Club	<i>Mentha x piperita</i>	flowering plant	Peppermint (M. aquatica x spicata)	Navestock C.P., Horsemanside	TQ5496	1	2018
Essex Field Club	<i>Menyanthes trifoliata</i>	flowering plant	Bogbean	Shenfield Common pond	TQ6093	2	2012
Essex Field Club	<i>Menyanthes trifoliata</i>	flowering plant	Bogbean	Brentwood Central	TQ5993	1	2009
Essex Field Club	<i>Meoneura flavifacies</i>	insect - true fly (Diptera)		Dagnam Park (ancient roadside hedge/verge)	TQ548939	1	1982
Essex Field Club	<i>Meoneura flavifacies</i>	insect - true fly (Diptera)		Dagnam Park, s47f	TQ546933	1	1980
Essex Field Club	<i>Meoneura flavifacies</i>	insect - true fly (Diptera)		Dagnam Park, s51a	TQ550933	1	1977
Essex Field Club	<i>Meoneura flavifacies</i>	insect - true fly (Diptera)		Dagnam Park, s83c	TQ546930	1	1979
Essex Field Club	<i>Meoneura flavifacies</i>	insect - true fly (Diptera)		Dagnam Park, s8b	TQ546937	1	1976
Essex Field Club	<i>Meoneura neottiophila</i>	insect - true fly (Diptera)		Dagnam Park, s26h	TQ546935	2	1978
Essex Field Club	<i>Meoneura neottiophila</i>	insect - true fly (Diptera)		Dagnam Park, s107h	TQ546928	1	1988
Essex Field Club	<i>Meoneura neottiophila</i>	insect - true fly (Diptera)		Applegate	TQ576958	1	1978
Essex Field Club	<i>Meoneura obscurella</i>	insect - true fly (Diptera)		Dagnam Park, s108c	TQ547928	1	1980
Essex Field Club	<i>Meoneura triangularis</i>	insect - true fly (Diptera)		Weald Park	TQ5794	1	1981
Essex Field Club	<i>Meoneura vagans</i>	insect - true fly (Diptera)		Dagnam Park, s40g	TQ550934	2	1980
Essex Field Club	<i>Meoneura vagans</i>	insect - true fly (Diptera)		Dagnam Park, s50h	TQ549933	1	1977
Essex Field Club	<i>Meoneura vagans</i>	insect - true fly (Diptera)		Dagnam Park, s64b	TQ551932	1	1980
Essex Field Club	<i>Meoneura vagans</i>	insect - true fly (Diptera)		Dagnam Park, s8b	TQ546937	1	1976
Essex Field Club	<i>Meoneura vagans</i>	insect - true fly (Diptera)		Warley Place	TQ583910	1	1990
Essex Field Club	<i>Meoneura vagans</i>	insect - true fly (Diptera)		Weald Park	TQ5794	1	1981
Essex Field Club	<i>Meoneura vagans</i>	insect - true fly (Diptera)		Dagnam Park, s29ci	TQ549935	1	1978
Essex Field Club	<i>Meoneura vagans</i>	insect - true fly (Diptera)		Dagnam Park, s122cde	TQ551927	1	1981
Essex Field Club	<i>Meoneura vagans</i>	insect - true fly (Diptera)		Coxtie Green	TQ5696	1	1981

Essex Field Club	<i>Meoneura vagans</i>	insect - true fly (Diptera)		Dagnam Park	TQ5593	1	1982
Essex Field Club	<i>Meoneura vagans</i>	insect - true fly (Diptera)		Dagnam Park (ancient roadside hedge/verge)	TQ548939	1	1982
Essex Field Club	<i>Meoneura vagans</i>	insect - true fly (Diptera)		Dagnam Park, Angel cottages	TQ5594	1	1977
Essex Field Club	<i>Meoneura vagans</i>	insect - true fly (Diptera)		Dagnam Park, s108c	TQ547928	2	1980
Essex Field Club	<i>Meoneura vagans</i>	insect - true fly (Diptera)		Dagnam Park, s113c	TQ552928	1	1989
Essex Field Club	<i>Mercurialis annua</i>	flowering plant	Annual Mercury	Navestock side monad	TQ5697	1	2018
Essex Field Club	<i>Mercurialis annua</i>	flowering plant	Annual Mercury	Harold Hill E	TQ5592	1	2010
Essex Field Club	<i>Mercurialis annua</i>	flowering plant	Annual Mercury	Brentwood, Hart's Wood	TQ6092	1	2018
Essex Field Club	<i>Mercurialis annua</i>	flowering plant	Annual Mercury	Brentwood, Clement's Wood & housing estate	TQ5891	1	2013
Essex Field Club	<i>Mercurialis annua</i>	flowering plant	Annual Mercury	Brentwood, A12	TQ5894	1	2014
Essex Field Club	<i>Mercurialis annua</i>	flowering plant	Annual Mercury	Brentwood Central	TQ5993	1	2009
Essex Field Club	<i>Mercurialis annua</i>	flowering plant	Annual Mercury	Brentwood C.P., Hutton	TQ6295	1	2017
Essex Field Club	<i>Mercurialis perennis</i>	flowering plant	Dog's Mercury	Navestock C.P., Horsemanside	TQ5496	1	2018
Essex Field Club	<i>Mercurialis perennis</i>	flowering plant	Dog's Mercury	Kelvedon Hatch	TQ5898	1	2015
Essex Field Club	<i>Mercurialis perennis</i>	flowering plant	Dog's Mercury	Heard's Farm, Brentwood	TQ6097	1	2011
Essex Field Club	<i>Mercurialis perennis</i>	flowering plant	Dog's Mercury	Harold Wood NEE, Harold Park	TQ5591	1	2008
Essex Field Club	<i>Mercurialis perennis</i>	flowering plant	Dog's Mercury	Doddinghurst, Days lane, SRV	TQ5896	2	2014
Essex Field Club	<i>Mercurialis perennis</i>	flowering plant	Dog's Mercury	Doddinghurst C.P., Emblems Farm, Swallows Cross	TQ6098	1	2017
Essex Field Club	<i>Mercurialis perennis</i>	flowering plant	Dog's Mercury	Doddinghurst	TQ5897	1	2013
Essex Field Club	<i>Mercurialis perennis</i>	flowering plant	Dog's Mercury	Doddinghurst	TQ5896	1	2013
Essex Field Club	<i>Mercurialis perennis</i>	flowering plant	Dog's Mercury	Doddinghurst	TQ5797	1	2015
Essex Field Club	<i>Mercurialis perennis</i>	flowering plant	Dog's Mercury	Navestock C.P., Navestock Hall area	TQ5498	1	2018
Essex Field Club	<i>Mercurialis perennis</i>	flowering plant	Dog's Mercury	No 1 ancient wood fragment, Doddinghurst	TQ5897	1	2016
Essex Field Club	<i>Mercurialis perennis</i>	flowering plant	Dog's Mercury	Weald Country Park SW corner	TQ5693	1	2008
Essex Field Club	<i>Mercurialis perennis</i>	flowering plant	Dog's Mercury	Weald Country Park SE corner	TQ5793	1	2008
Essex Field Club	<i>Mercurialis perennis</i>	flowering plant	Dog's Mercury	Weald Country Park NW corner	TQ5695	1	2008
Essex Field Club	<i>Mercurialis perennis</i>	flowering plant	Dog's Mercury	Weald Country Park NE corner	TQ5795	1	2008

Essex Field Club	<i>Mercurialis perennis</i>	flowering plant	Dog's Mercury	Weald Country Park E	TQ5794	1	2008
Essex Field Club	<i>Mercurialis perennis</i>	flowering plant	Dog's Mercury	The Mores, Bentley Common	TQ5696	1	2018
Essex Field Club	<i>Mercurialis perennis</i>	flowering plant	Dog's Mercury	Park Wood, north, Doddinghurst	TQ5998	1	2015
Essex Field Club	<i>Mercurialis perennis</i>	flowering plant	Dog's Mercury	Park Wood, Doddinghurst	TQ5997	1	2015
Essex Field Club	<i>Mercurialis perennis</i>	flowering plant	Dog's Mercury	No 2 ancient wood fragment, Doddinghurst	TQ5897	1	2016
Essex Field Club	<i>Mercurialis perennis</i>	flowering plant	Dog's Mercury	Dagwood Woods, South, Doddinghurst	TQ5898	1	2015
Essex Field Club	<i>Mercurialis perennis</i>	flowering plant	Dog's Mercury	Dagwood Woods, North, Doddinghurst	TQ5898	1	2015
Essex Field Club	<i>Mercurialis perennis</i>	flowering plant	Dog's Mercury	Dagwood woods, East, Doddinghurst	TQ5998	1	2015
Essex Field Club	<i>Mercurialis perennis</i>	flowering plant	Dog's Mercury	Brentwood, South Weald	TQ5794	1	1979
Essex Field Club	<i>Mercurialis perennis</i>	flowering plant	Dog's Mercury	Brentwood, Pilgrims Hatch	TQ5895	1	2014
Essex Field Club	<i>Mercurialis perennis</i>	flowering plant	Dog's Mercury	Brentwood C.P., Warley Place, Great Warley.	TQ5891	1	2014
Essex Field Club	<i>Mercurialis perennis</i>	flowering plant	Dog's Mercury	Brentwood C.P., Pilgrims Hatch, Hall Lane	TQ6096	1	2017
Essex Field Club	<i>Mercurialis perennis</i>	flowering plant	Dog's Mercury	Brentwood C.P., Pilgrims Hatch, Chainbridge Farm	TQ6196	1	2017
Essex Field Club	<i>Mercurialis perennis</i>	flowering plant	Dog's Mercury	Brentwood C.P., Doddinghurst Road	TQ5996	1	2017
Essex Field Club	<i>Mercurialis perennis</i>	flowering plant	Dog's Mercury	Brentwood	TQ5896	1	2014
Essex Field Club	<i>Mercurialis perennis</i>	flowering plant	Dog's Mercury	Beacon Hill triangle wood	TQ5698	1	2018
Essex Field Club	<i>Mercurialis perennis</i>	flowering plant	Dog's Mercury	Alder Shaw, Navestock	TQ5697	1	2018
Essex Field Club	<i>Mercurialis perennis</i>	flowering plant	Dog's Mercury	Brentwood, The Mores	TQ5696	1	2010
Essex Field Club	<i>Mercurialis perennis</i>	flowering plant	Dog's Mercury	Dagnam Park (The Manor LNR) Duck Wood	TQ5592	1	2005
Essex Field Club	<i>Mercurialis perennis</i>	flowering plant	Dog's Mercury	Dagnam Park (The Manor LNR) SW	TQ5492	1	2010
Essex Field Club	<i>Mercurialis perennis</i>	flowering plant	Dog's Mercury	Dagnam Park (The Manor LNR) SE	TQ5592	1	2010
Essex Field Club	<i>Mercurialis perennis</i>	flowering plant	Dog's Mercury	Dagnam Park (The Manor LNR) Ponds: Duck Wood Refuge Pond @ 55589	TQ555923	1	2011
Essex Field Club	<i>Mercurialis perennis</i>	flowering plant	Dog's Mercury	Dagnam Park (The Manor LNR) Ponds: Duck Wood Promontory Pond @ 5	TQ556923	1	2011
Essex Field Club	<i>Mercurialis perennis</i>	flowering plant	Dog's Mercury	Dagnam Park (The Manor LNR) Ponds: Duck Wood Corner Pond @ 55699	TQ556922	1	2011

Essex Field Club	<i>Mercurialis perennis</i>	flowering plant	Dog's Mercury	Dagnam Park (The Manor LNR) NW extension	TQ5493	1	2013
Essex Field Club	<i>Mercurialis perennis</i>	flowering plant	Dog's Mercury	Dagnam Park (The Manor LNR) NW	TQ5493	2	2010
Essex Field Club	<i>Mercurialis perennis</i>	flowering plant	Dog's Mercury	Dagnam Park (The Manor LNR) NE extension	TQ5593	1	2013
Essex Field Club	<i>Mercurialis perennis</i>	flowering plant	Dog's Mercury	Dagnam Park (The Manor LNR) NE	TQ5593	2	2010
Essex Birdwatching Society	<i>Mergus merganser</i>	bird	Common Merganser	Nags Head Lane Fishery, Brentwood	TQ5691	1	2017
Essex Birdwatching Society	<i>Mergus merganser</i>	bird	Common Merganser	South Weald	TQ5793	2	2017
Essex Birdwatching Society	<i>Mergus merganser</i>	bird	Common Merganser	Weald Park	TQ5794	3	2016
Essex Birdwatching Society	<i>Mergus merganser</i>	bird	Common Merganser	Brentwood, Nags Head Lane Fishery	TQ5691	1	2017
Essex Birdwatching Society	<i>Mergus merganser</i>	bird	Common Merganser	Weald CP	TQ5794	11	2014
Essex Birdwatching Society	<i>Mergus merganser</i>	bird	Common Merganser	Weald County Park	TQ5794	3	2015
Essex Birdwatching Society	<i>Mergus merganser</i>	bird	Common Merganser	Weald Country Park	TQ5694	3	2017
Essex Birdwatching Society	<i>Mergus merganser</i>	bird	Common Merganser	Weald CP, near South Weald	TQ5794	1	2014
Essex Birdwatching Society	<i>Mergus merganser</i>	bird	Common Merganser	Weald Country Park	TQ5794	8	2017
Essex Field Club	<i>Meripilus giganteus</i>	fungus		Brentwood: Coxtie Green, The Mores (mainly TQ5696)	TQ59	1	2010
Essex Field Club	<i>Meripilus giganteus</i>	fungus		South Weald Country Park (decid woodland)	TQ5794	1	2011
Essex Field Club	<i>Merodon equestris</i>	insect - true fly (Diptera)	a hoverfly	Harold Hill, Tring Gardens (garden)	TQ544927	2	1999
Essex Field Club	<i>Merodon equestris</i>	insect - true fly (Diptera)	a hoverfly	Dagnam Park, s63f	TQ550932	1	1980
Essex Field Club	<i>Merodon equestris</i>	insect - true fly (Diptera)	a hoverfly	Dagnam Park, s127i	TQ549926	1	1978
Essex Field Club	<i>Meromyza athletica</i>	insect - true fly (Diptera)		Dagnam Park, s103g	TQ553929	1	1978
Essex Field Club	<i>Meromyza athletica</i>	insect - true fly (Diptera)		Dagnam Park, s64i	TQ551932	1	1978
Essex Field Club	<i>Merzomyia westermanni</i>	insect - true fly (Diptera)		Harold Hill	TQ542924	1	1977

Essex Field Club	<i>Merzomyia westermanni</i>	insect - true fly (Diptera)		Dagnam Park, s76b	TQ551931	1	1976
Essex Field Club	<i>Merzomyia westermanni</i>	insect - true fly (Diptera)		Dagnam Park	TQ5593	1	1976
Essex Field Club	<i>Merzomyia westermanni</i>	insect - true fly (Diptera)		Dagnam Park	TQ5592	1	1977
Essex Field Club	<i>Mesapamea secalis</i>	insect - moth	Common Rustic	Thorndon CP: Countryside Centre yard	TQ607914	1	2011
Essex Field Club	<i>Mesapamea secalis</i>	insect - moth	Common Rustic	Thorndon Country Park North, Little Warley Common (mixed wood)	TQ605912	1	2010
Essex Field Club	<i>Mesapamea secalis</i>	insect - moth	Common Rustic	Hatch Road, Pilgrims Hatch	TQ585958	2	2007
Essex Field Club	<i>Mesapamea secalis</i>	insect - moth	Common Rustic	Great Warley	TQ589917	1	2013
Essex Field Club	<i>Mesapamea secalis</i>	insect - moth	Common Rustic	BRENTWOOD - THORNDON COUNTRY PARK NORTH	TQ612913	1	2009
Essex Field Club	<i>Mesapamea secalis</i>	insect - moth	Common Rustic	BRENTWOOD - NEAR LITTLE WARLEY COMMON, THORNDON COUNTRY PARK NOR	TQ605912	1	2010
Essex Field Club	<i>Mesapamea secalis</i> agg.	insect - moth	Common Rustic agg.	Thorndon Park,nr Brentwood	TQ605910	1	1974
Essex Field Club	<i>Mesapamea secalis</i> agg.	insect - moth	Common Rustic agg.	Thorndon Country Park,Brentwood	TQ605910	1	1973
Essex Field Club	<i>Mesapamea secalis</i> agg.	insect - moth	Common Rustic agg.	Ingrave,nr Brentwood	TQ623922	1	1960
Essex Field Club	<i>Mesembrina meridiana</i>	insect - true fly (Diptera)		Dagnam Park, s64c	TQ551932	1	1979
Essex Field Club	<i>Mesembrina meridiana</i>	insect - true fly (Diptera)		Dagnam Park, s63e	TQ550932	1	1978
Essex Field Club	<i>Mesembrina meridiana</i>	insect - true fly (Diptera)		Dagnam Park, s61e	TQ548932	1	1977
Essex Field Club	<i>Mesembrina meridiana</i>	insect - true fly (Diptera)		Dagnam Park, s51f	TQ550933	1	1979
Essex Field Club	<i>Mesembrina meridiana</i>	insect - true fly (Diptera)		Dagnam Park, s51a	TQ550933	1	1979
Essex Field Club	<i>Mesembrina meridiana</i>	insect - true fly (Diptera)		Dagnam Park, s42d	TQ552934	1	1975
Essex Field Club	<i>Mesembrina meridiana</i>	insect - true fly (Diptera)		Dagnam Park, s42a+d	TQ552934	1	1975
Essex Field Club	<i>Mesembrina meridiana</i>	insect - true fly (Diptera)		Dagnam Park (throughout)	TQ550930	1	1981
Essex Field Club	<i>Mesembrina meridiana</i>	insect - true fly (Diptera)		Dagnam Park, Manor Farm	Tq542933	2	1980

Essex Field Club	<i>Mesembrina meridiana</i>	insect - true fly (Diptera)		Dagnam Park, s1g	TQ548939	1	1982
Essex Field Club	<i>Mesembrina meridiana</i>	insect - true fly (Diptera)		Dagnam Park, s33h	TQ553935	1	1975
Essex Field Club	<i>Mesembrina meridiana</i>	insect - true fly (Diptera)		Dagnam Park, s40e	TQ550934	1	1979
Essex Field Club	<i>Mesoleuca albicillata</i>	insect - moth	Beautiful Carpet	Thorndon Park,nr Brentwood	TQ605910	1	1974
Essex Field Club	<i>Mesoligia furuncula</i>	insect - moth	Cloaked Minor	Thorndon Park,nr Brentwood	TQ605910	1	1974
Essex Field Club	<i>Mesoligia furuncula</i>	insect - moth	Cloaked Minor	Thorndon Country Park,Brentwood	TQ605910	1	1973
Essex Field Club	<i>Mesoligia furuncula</i>	insect - moth	Cloaked Minor	Thorndon Country Park North, Little Warley Common (mixed wood)	TQ605912	1	2010
Essex Field Club	<i>Mesoligia furuncula</i>	insect - moth	Cloaked Minor	Ingrave,nr Brentwood	TQ623922	1	1960
Essex Field Club	<i>Mesoligia furuncula</i>	insect - moth	Cloaked Minor	Hatch Road, Pilgrims Hatch	TQ585958	1	2007
Essex Field Club	<i>Mesoligia furuncula</i>	insect - moth	Cloaked Minor	BRENTWOOD - NEAR LITTLE WARLEY COMMON, THORNDON COUNTRY PARK NOR	TQ605912	1	2010
Essex Field Club	<i>Mesotype didymata</i>	insect - moth	Twin-spot Carpet	Thorndon Park,nr Brentwood	TQ605910	1	1974
Essex Field Club	<i>Mesotype didymata</i>	insect - moth	Twin-spot Carpet	Thorndon Country Park,Brentwood	TQ605910	1	1973
Essex Field Club	<i>Mesotype didymata</i>	insect - moth	Twin-spot Carpet	Ingrave,nr Brentwood	TQ623922	1	1968
Essex Field Club	<i>Metalampra italica</i>	insect - moth	a moth	Brentwood (garden)	TQ619943	1	2015
Essex Field Club	<i>Metasequoia glyptostroboides</i>	conifer	Dawn Redwood	Brentwood Central	TQ5993	1	2010
Essex Field Club	<i>Metasequoia glyptostroboides</i>	conifer	Dawn Redwood	Weald Country Park SW corner	TQ5693	1	2008
Essex Field Club	<i>Metasequoia glyptostroboides</i>	conifer	Dawn Redwood	Weald Country Park W	TQ5694	1	2008
Essex Field Club	<i>Metellina mengei</i>	spider (Araneae)		The Mores,Navestock Side	TQ5696	1	1999
Essex Field Club	<i>Metellina mengei</i>	spider (Araneae)		Thorndon Park North	TQ616913	2	1988
Essex Field Club	<i>Metellina mengei</i>	spider (Araneae)		Thorndon Park North	TQ616914	2	1987
Essex Field Club	<i>Metellina mengei</i>	spider (Araneae)		Verge by A12 footbridge,Brentwood	TQ573929	1	2000
Essex Field Club	<i>Metellina mengei</i>	spider (Araneae)		Weald Park	TQ5794	2	1989
Essex Field Club	<i>Metellina mengei</i>	spider (Araneae)		The Mores, Navestock Side	TQ5696	2	1999
Essex Field Club	<i>Metellina mengei</i>	spider (Araneae)		South Weald Country Park (DECID WOODS)	TQ575950	1	2000
Essex Field Club	<i>Metellina mengei</i>	spider (Araneae)		Brickhouse Wood, Pilgrims Hatch	TQ593963	2	1999
Essex Field Club	<i>Metellina mengei</i>	spider (Araneae)		Brickhouse Wood,Pilgrims Hatch	TQ593963	1	1999



Essex Field Club	<i>Metellina menzei</i>	spider (Araneae)		Doddinghurst	TQ589987	3	1999
Essex Field Club	<i>Metellina menzei</i>	spider (Araneae)		Duck Wood	TQ5592	2	1998
Essex Field Club	<i>Metellina menzei</i>	spider (Araneae)		Fitzwalters	TQ618973	2	1999
Essex Field Club	<i>Metellina merianae</i>	spider (Araneae)		Thorndon Park North	TQ616914	2	1987
Essex Field Club	<i>Metellina merianae</i>	spider (Araneae)		Weald Park	TQ570953	2	1989
Essex Field Club	<i>Metellina segmentata sens. str.</i>	spider (Araneae)		Weald Park	TQ574943	2	1989
Essex Field Club	<i>Metellina segmentata sens. str.</i>	spider (Araneae)		Weald Park	TQ572950	2	1988
Essex Field Club	<i>Metellina segmentata sens. str.</i>	spider (Araneae)		Thorndon Park North	TQ616914	2	1987
Essex Field Club	<i>Metellina segmentata sens. str.</i>	spider (Araneae)		Thorndon Park North	TQ608912	2	1984
Essex Field Club	<i>Metellina segmentata sens. str.</i>	spider (Araneae)		Shenfield Common	TQ601933	3	1998
Essex Field Club	<i>Metopina galeata</i>	insect - true fly (Diptera)		Harold Hill, Tring Gardens (garden)	TQ544927	1	1994
Essex Field Club	<i>Metopina oligoneura</i>	insect - true fly (Diptera)		Dagnam Park	TQ5593	2	1992
Essex Field Club	<i>Metopomyza flavonotata</i>	insect - true fly (Diptera)		Harold Hill, Tring Gardens (garden)	TQ544927	1	1999
Essex Field Club	<i>Metopomyza flavonotata</i>	insect - true fly (Diptera)		Harold Hill, Central Park	TQ543921	1	1980
Essex Field Club	<i>Metopomyza flavonotata</i>	insect - true fly (Diptera)		Dagnam Park, s90i	TQ553930	1	1977
Essex Field Club	<i>Metopomyza flavonotata</i>	insect - true fly (Diptera)		Dagnam Park, s63	TQ550932	1	1979
Essex Field Club	<i>Metriocnemus fuscipes</i>	insect - true fly (Diptera)		Applegate (garden)	TQ576958	1	1979
Essex Field Club	<i>Metriocnemus fuscipes</i>	insect - true fly (Diptera)		Dagnam Park, s61a	TQ548932	1	1981
Essex Field Club	<i>Metriocnemus fuscipes</i>	insect - true fly (Diptera)		Dagnam Park, s97a	TQ547929	1	1981
Essex Field Club	<i>Metrioptera roeselii</i>	insect - orthopteran	Roesel's Bush Cricket	Weald CP	TQ5794	2	2002
Essex Field Club	<i>Metzgeria furcata</i>	liverwort	Forked Veilwort	Brentwood, Thorndon Park North	TQ6191	1	2004
Essex Field Club	<i>Metzgeria furcata</i>	liverwort	Forked Veilwort	Shenfield Common, southern edge	TQ6093	1	2011
Essex Field Club	<i>Micaria pulicaria</i>	spider (Araneae)		Weald Park (OTHER GRASSLAND)	TQ5794	1	2000
Essex Field Club	<i>Micrargus herbigradus sens. str.</i>	spider (Araneae)		Weald Park (DECID WOODS)	TQ5794	1	2000

Essex Field Club	<i>Micrargus herbigradus sens. str.</i>	spider (Araneae)		Weald Park	TQ574943	2	1989
Essex Field Club	<i>Micrargus herbigradus sens. str.</i>	spider (Araneae)		Weald Park	TQ572950	2	1988
Essex Field Club	<i>Micrargus herbigradus sens. str.</i>	spider (Araneae)		Weald Park	TQ571950	4	1989
Essex Field Club	<i>Micrargus herbigradus sens. str.</i>	spider (Araneae)		Weald Park	TQ569947	2	1988
Essex Field Club	<i>Microcercis trigonella</i>	insect - true fly (Diptera)		The Mores	TQ5696	2	1981
Essex Field Club	<i>Microchrysa cyaneiventris</i>	insect - true fly (Diptera)		Dagnam Park, s4bcef	TQ547938	1	1985
Essex Field Club	<i>Microchrysa cyaneiventris</i>	insect - true fly (Diptera)		Dagnam Park, s28g	TQ548935	1	1979
Essex Field Club	<i>Microchrysa flavicornis</i>	insect - true fly (Diptera)		Dagnam Park, Manor Farm	TQ5493	1	1978
Essex Field Club	<i>Microchrysa flavicornis</i>	insect - true fly (Diptera)		Dagnam Park, s113f	TQ552928	1	1978
Essex Field Club	<i>Microchrysa flavicornis</i>	insect - true fly (Diptera)		Dagnam Park, s117g	TQ546927	1	1976
Essex Field Club	<i>Microchrysa polita</i>	insect - true fly (Diptera)		Harold Hill, Tring Gardens (garden)	TQ544927	1	1998
Essex Field Club	<i>Microchrysa polita</i>	insect - true fly (Diptera)		Dagnam Park, s79f	TQ554931	1	1978
Essex Field Club	<i>Microchrysa polita</i>	insect - true fly (Diptera)		Dagnam Park, s50c	TQ549933	1	1981
Essex Field Club	<i>Microchrysa polita</i>	insect - true fly (Diptera)		Dagnam Park, s127i	TQ549926	1	1978
Essex Field Club	<i>Microchrysa polita</i>	insect - true fly (Diptera)		Dagnam Park, s117h	TQ546927	1	1976
Essex Field Club	<i>Microchrysa polita</i>	insect - true fly (Diptera)		Dagnam Park, S117e	TQ546927	1	1980
Essex Field Club	<i>Microchrysa polita</i>	insect - true fly (Diptera)		Dagnam Park, s115b	TQ554928	1	1979
Essex Field Club	<i>Microchrysa polita</i>	insect - true fly (Diptera)		Brentwood	TQ59	1	1947
Essex Field Club	<i>Microchrysa polita</i>	insect - true fly (Diptera)		Applegate (garden)	TQ576958	1	1978
Essex Field Club	<i>Microchrysa polita</i>	insect - true fly (Diptera)		Applegate	TQ576958	1	1978
Essex Field Club	<i>Micromorphus albipes</i>	insect - true fly (Diptera)		Coxtie Green	TQ5696	1	1981
Essex Field Club	<i>Micromys minutus</i>	terrestrial mammal	Harvest Mouse	TQ610961	TQ610961	4	2001

Essex Field Club	<i>Micromys minutus</i>	terrestrial mammal	Harvest Mouse	TQ553947	TQ553947	1	1999
Essex Field Club	<i>Microneta varia</i>	spider (Araneae)		Weald Park	TQ571949	3	1989
Essex Field Club	<i>Microneta varia</i>	spider (Araneae)		Weald Park	TQ571950	5	1989
Essex Field Club	<i>Microneta varia</i>	spider (Araneae)		Weald Park	TQ572950	2	1988
Essex Field Club	<i>Microneta varia</i>	spider (Araneae)		Weald Park	TQ574943	3	1989
Essex Field Club	<i>Microphor crassipes</i>	insect - true fly (Diptera)		Dagnam Park, s90a	TQ553930	1	1978
Essex Field Club	<i>Microphor crassipes</i>	insect - true fly (Diptera)		Dudbrook	TQ562982	1	1983
Essex Field Club	<i>Microphor crassipes</i>	insect - true fly (Diptera)		Front Park	TQ5693	2	1982
Essex Field Club	<i>Microphor crassipes</i>	insect - true fly (Diptera)		Navestock	TQ546978	1	1983
Essex Field Club	<i>Microphor crassipes</i>	insect - true fly (Diptera)		Weald Park	TQ5794	1	1981
Essex Field Club	<i>Microphor crassipes</i>	insect - true fly (Diptera)		Wealdside meadow	TQ552946	1	1999
Essex Field Club	<i>Microphor crassipes</i>	insect - true fly (Diptera)		Dagnam Park, s78f	TQ553931	2	1980
Essex Field Club	<i>Microphor crassipes</i>	insect - true fly (Diptera)		Dagnam Park, s64b	TQ551932	1	1980
Essex Field Club	<i>Microphor crassipes</i>	insect - true fly (Diptera)		Dagnam Park, s63f	TQ550932	1	1980
Essex Field Club	<i>Microphor crassipes</i>	insect - true fly (Diptera)		Dagnam Park	TQ5593	3	1982
Essex Field Club	<i>Microphor crassipes</i>	insect - true fly (Diptera)		Dagnam Park (ancient roadside hedge/verge)	TQ548939	1	1982
Essex Field Club	<i>Microphor crassipes</i>	insect - true fly (Diptera)		Dagnam Park, s12b	TQ550937	1	1976
Essex Field Club	<i>Microphor crassipes</i>	insect - true fly (Diptera)		Dagnam Park, s23e	TQ553936	1	1976
Essex Field Club	<i>Microphor crassipes</i>	insect - true fly (Diptera)		Dagnam Park, s23f	TQ553936	1	1978
Essex Field Club	<i>Microphor crassipes</i>	insect - true fly (Diptera)		Dagnam Park, s34	TQ554935	2	1982
Essex Field Club	<i>Microphor holosericeus</i>	insect - true fly (Diptera)		The Oaks	TQ565931	1	1978
Essex Field Club	<i>Microphor holosericeus</i>	insect - true fly (Diptera)		Harold Hill, Tring Gardens (garden)	TQ544927	11	1999
Essex Field Club	<i>Microphor holosericeus</i>	insect - true fly (Diptera)		Harold Hill (garden)	TQ544937	1	1999
Essex Field Club	<i>Microphor holosericeus</i>	insect - true fly (Diptera)		Dagnam Park, s65c	TQ552932	1	1977

Essex Field Club	<i>Microphor holosericeus</i>	insect - true fly (Diptera)		Dagnam Park, s51c	TQ550933	1	1979
Essex Field Club	<i>Microphor holosericeus</i>	insect - true fly (Diptera)		Dagnam Park, s51a	TQ550933	1	1980
Essex Field Club	<i>Microphor holosericeus</i>	insect - true fly (Diptera)		Dagnam Park, s50h	TQ549933	1	1977
Essex Field Club	<i>Microphor holosericeus</i>	insect - true fly (Diptera)		Dagnam Park, s50e	TQ549933	1	1981
Essex Field Club	<i>Microphor holosericeus</i>	insect - true fly (Diptera)		Dagnam Park, s40e	TQ550934	1	1981
Essex Field Club	<i>Microphor holosericeus</i>	insect - true fly (Diptera)		Dagnam Park, s40d	TQ550934	2	1980
Essex Field Club	<i>Microphor holosericeus</i>	insect - true fly (Diptera)		Dagnam Park, s122e	TQ551927	1	1978
Essex Field Club	<i>Microphor holosericeus</i>	insect - true fly (Diptera)		Dagnam Park, s122c	TQ551927	1	1982
Essex Field Club	<i>Microphor holosericeus</i>	insect - true fly (Diptera)		Dagnam Park, s108f	TQ547928	1	1979
Essex Field Club	<i>Micropsectra apposita</i>	insect - true fly (Diptera)		Weald Park	TQ5795	1	1991
Essex Field Club	<i>Micropsectra apposita</i>	insect - true fly (Diptera)		Dagnam Park, s40d	TQ550934	1	1979
Essex Field Club	<i>Micropsectra apposita</i>	insect - true fly (Diptera)		Dagnam Park, s24h	TQ554936	1	1979
Essex Field Club	<i>Microsania pectipennis</i>	insect - true fly (Diptera)		Dagnam Park, s62	TQ549932	1	1980
Essex Field Club	<i>Microtus agrestis</i>	terrestrial mammal	Field Vole	Thorndon Park Forest	TQ608912	1	1985
Essex Field Club	<i>Microtus agrestis</i>	terrestrial mammal	Field Vole	TQ550920	TQ550920	1	1993
Essex Field Club	<i>Milium effusum</i>	flowering plant	Wood Millet	Navestock C.P., Navestock Hall area	TQ5498	1	2018
Essex Field Club	<i>Milium effusum</i>	flowering plant	Wood Millet	Doddinghurst	TQ5997	1	2015
Essex Field Club	<i>Milium effusum</i>	flowering plant	Wood Millet	Doddinghurst	TQ5797	1	2015
Essex Field Club	<i>Milium effusum</i>	flowering plant	Wood Millet	Dagwood Woods, North, Doddinghurst	TQ5898	1	2015
Essex Field Club	<i>Milium effusum</i>	flowering plant	Wood Millet	Dagwood woods, East, Doddinghurst	TQ5998	1	2015
Essex Field Club	<i>Milium effusum</i>	flowering plant	Wood Millet	Dagnam Park (The Manor LNR) SW	TQ5492	1	2005
Essex Field Club	<i>Milium effusum</i>	flowering plant	Wood Millet	Dagnam Park (The Manor LNR) Duck Wood	TQ5592	1	2005
Essex Field Club	<i>Milium effusum</i>	flowering plant	Wood Millet	Brentwood. Ingrave, Highfield Wood	TQ6292	1	2015
Essex Field Club	<i>Milium effusum</i>	flowering plant	Wood Millet	Brentwood, Thrift Wood	TQ6193	1	1987

Essex Field Club	<i>Mitochrista miniata</i>	insect - moth	Rosy Footman	Thorndon Park,nr Brentwood	TQ605910	1	1974
Essex Field Club	<i>Mitochrista miniata</i>	insect - moth	Rosy Footman	Thorndon Country Park,Brentwood	TQ605910	1	1973
Essex Field Club	<i>Mitochrista miniata</i>	insect - moth	Rosy Footman	Thorndon Country Park North	TQ605913	1	2009
Essex Field Club	<i>Mitochrista miniata</i>	insect - moth	Rosy Footman	Ingrave,nr Brentwood	TQ623922	1	1970
Essex Field Club	<i>Mitochrista miniata</i>	insect - moth	Rosy Footman	BRENTWOOD - THORNDON COUNTRY PARK NORTH	TQ612913	4	2013
Essex Birdwatching Society	<i>Milvus milvus</i>	bird	Red Kite	Kelvedon Hatch	TQ5799	5	2013
Essex Birdwatching Society	<i>Milvus milvus</i>	bird	Red Kite	Hutton	TQ6295	1	2015
Essex Birdwatching Society	<i>Milvus milvus</i>	bird	Red Kite	Kelvedon Hatch (Garden)	TQ5798	2	2017
Essex Birdwatching Society	<i>Milvus milvus</i>	bird	Red Kite	Kelvedon Hatch	TQ5798	3	2014
Essex Birdwatching Society	<i>Milvus milvus</i>	bird	Red Kite	Harold Hill, Hatter's Wood	TQ5492	1	2015
Essex Birdwatching Society	<i>Milvus milvus</i>	bird	Red Kite	Harold Hill, Hatters Wood	TQ5492	1	2016
Essex Birdwatching Society	<i>Milvus milvus</i>	bird	Red Kite	Harold Hill	TQ5492	2	2016
Essex Birdwatching Society	<i>Milvus milvus</i>	bird	Red Kite	Doddinghurst	TQ5998	2	2016
Essex Birdwatching Society	<i>Milvus milvus</i>	bird	Red Kite	Dagnam Park, Harold Hill	TQ5593	2	2013
Essex Birdwatching Society	<i>Milvus milvus</i>	bird	Red Kite	Brentwood Golf Range	TQ5991	1	2017
Essex Birdwatching Society	<i>Milvus milvus</i>	bird	Red Kite	Brentwood	TQ6093	1	2013
Essex Birdwatching Society	<i>Milvus milvus</i>	bird	Red Kite	Beacon Hill. Kelvedon Hatch.	TQ5698	2	2016
Essex Birdwatching Society	<i>Milvus milvus</i>	bird	Red Kite	Weald Country Park	TQ5694	1	2017
Essex Birdwatching Society	<i>Milvus milvus</i>	bird	Red Kite	Mobile-TQ5692	TQ5692	1	2014
Essex Birdwatching Society	<i>Milvus milvus</i>	bird	Red Kite	Shenfield	TQ6094	1	2015
Essex Birdwatching Society	<i>Milvus milvus</i>	bird	Red Kite	Whetmead NR, nr Witham	TQ5491	1	2016
Essex Birdwatching Society	<i>Milvus milvus</i>	bird	Red Kite	Weald Country Park	TQ5794	3	2017
Essex Birdwatching Society	<i>Milvus milvus</i>	bird	Red Kite	Warley CP	TQ6091	1	2015

Essex Birdwatching Society	<i>Milvus milvus</i>	bird	Red Kite	Warley	TQ5992	3	2016
Essex Birdwatching Society	<i>Milvus milvus</i>	bird	Red Kite	Warley	TQ5893	2	2016
Essex Birdwatching Society	<i>Milvus milvus</i>	bird	Red Kite	TQ5591	TQ5591	1	2013
Essex Birdwatching Society	<i>Milvus milvus</i>	bird	Red Kite	TQ5492	TQ5492	1	2015
Essex Birdwatching Society	<i>Milvus milvus</i>	bird	Red Kite	South Weald Cricket Ground	TQ5794	1	2014
Essex Birdwatching Society	<i>Milvus milvus</i>	bird	Red Kite	South Weald	TQ5793	10	2017
Essex Birdwatching Society	<i>Milvus milvus</i>	bird	Red Kite	Coxtie Green	TQ5695	1	2014
Essex Field Club	<i>Mimas tiliae</i>	insect - moth	Lime Hawk-moth	Thorndon Park,nr Brentwood	TQ605910	1	1974
Essex Field Club	<i>Mimas tiliae</i>	insect - moth	Lime Hawk-moth	Thorndon Country Park,Brentwood	TQ605910	1	1973
Essex Field Club	<i>Mimas tiliae</i>	insect - moth	Lime Hawk-moth	Ingrave,nr Brentwood	TQ623922	1	1960
Essex Field Club	<i>Mimas tiliae</i>	insect - moth	Lime Hawk-moth	Harold Hill,Dagnam Park	TQ59	1	1972
Essex Field Club	<i>Mimas tiliae</i>	insect - moth	Lime Hawk-moth	BRENTWOOD - THORNDON COUNTRY PARK NORTH	TQ612913	1	2013
Essex Field Club	<i>Mimulus guttatus</i>	flowering plant	Monkeyflower	Weald Country Park E	TQ5794	1	2008
Essex Field Club	<i>Minettia fasciata (=rivosa)</i>	insect - true fly (Diptera)		Weald Park	TQ5795	1	1978
Essex Field Club	<i>Minettia fasciata (=rivosa)</i>	insect - true fly (Diptera)		The Mores	TQ566964	1	1979
Essex Field Club	<i>Minettia fasciata (=rivosa)</i>	insect - true fly (Diptera)		Maylands Golf Course	TQ563922	1	1977
Essex Field Club	<i>Minettia fasciata (=rivosa)</i>	insect - true fly (Diptera)		Harold Hill, Tring Gardens (garden)	TQ544927	2	1995
Essex Field Club	<i>Minettia fasciata (=rivosa)</i>	insect - true fly (Diptera)		Dagnam Park, s79f	TQ554931	1	1977
Essex Field Club	<i>Minettia fasciata (=rivosa)</i>	insect - true fly (Diptera)		Dagnam Park, s78e	TQ553931	1	1977
Essex Field Club	<i>Minettia fasciata (=rivosa)</i>	insect - true fly (Diptera)		Dagnam Park, s121d	TQ550927	1	1976
Essex Field Club	<i>Minettia fasciata (=rivosa)</i>	insect - true fly (Diptera)		Dagnam Park, s103g	TQ553929	1	1977
Essex Field Club	<i>Minettia fasciata (=rivosa)</i>	insect - true fly (Diptera)		Dagnam Park, s109g	TQ548928	1	1976
Essex Field Club	<i>Minettia fasciata (=rivosa)</i>	insect - true fly (Diptera)		Dagnam Park, s113	TQ552928	1	1981

Essex Field Club	<i>Minettia fasciata</i> (= <i>rivosa</i> )	insect - true fly (Diptera)		Dagnam Park, s113f	TQ552928	1	1978
Essex Field Club	<i>Minettia fasciata</i> (= <i>rivosa</i> )	insect - true fly (Diptera)		Dagnam Park, s117g	TQ546927	3	1976
Essex Field Club	<i>Minettia inusta</i>	insect - true fly (Diptera)		Weald Park	TQ5795	1	1980
Essex Field Club	<i>Minettia inusta</i>	insect - true fly (Diptera)		The Mores	TQ5696	1	1981
Essex Field Club	<i>Minettia inusta</i>	insect - true fly (Diptera)		Doddinghurst	TQ582986	1	1979
Essex Field Club	<i>Minettia inusta</i>	insect - true fly (Diptera)		Dagnam Park, The Priory	TQ544934	1	1977
Essex Field Club	<i>Minettia inusta</i>	insect - true fly (Diptera)		Dagnam Park, s97d+g	TQ547929	1	1980
Essex Field Club	<i>Minettia inusta</i>	insect - true fly (Diptera)		Dagnam Park, s92b+e	TQ555930	1	1980
Essex Field Club	<i>Minettia inusta</i>	insect - true fly (Diptera)		Dagnam Park, s58g	TQ545932	1	1978
Essex Field Club	<i>Minettia inusta</i>	insect - true fly (Diptera)		Dagnam Park, s58d	TQ545932	1	1979
Essex Field Club	<i>Minettia inusta</i>	insect - true fly (Diptera)		Dagnam Park, s50d	TQ549933	2	1980
Essex Field Club	<i>Minettia inusta</i>	insect - true fly (Diptera)		Dagnam Park, s119d	TQ548927	1	1976
Essex Field Club	<i>Minettia longipennis</i>	insect - true fly (Diptera)		Warley Place	TQ583910	1	1990
Essex Field Club	<i>Minettia longipennis</i>	insect - true fly (Diptera)		Navestock	TQ546978	1	1983
Essex Field Club	<i>Minettia longipennis</i>	insect - true fly (Diptera)		Harold Hill, Tring Gardens (garden)	TQ544927	2	1997
Essex Field Club	<i>Minettia longipennis</i>	insect - true fly (Diptera)		Dagnam Park, s78e	TQ553931	1	1978
Essex Field Club	<i>Minettia longipennis</i>	insect - true fly (Diptera)		Dagnam Park, s28g	TQ548935	1	1980
Essex Field Club	<i>Minettia longipennis</i>	insect - true fly (Diptera)		Dagnam Park, s108f	TQ547928	1	1980
Essex Field Club	<i>Minettia lupulina</i>	insect - true fly (Diptera)		Weald Park	TQ5795	1	1980
Essex Field Club	<i>Minettia lupulina</i>	insect - true fly (Diptera)		Dagnam Park, s79f	TQ554931	1	1977
Essex Field Club	<i>Minettia lupulina</i>	insect - true fly (Diptera)		Dagnam Park, s78e	TQ553931	1	1977

Essex Field Club	<i>Minettia lupulina</i>	insect - true fly (Diptera)		Dagnam Park, s122c	TQ551927	1	1977
Essex Field Club	<i>Minettia lupulina</i>	insect - true fly (Diptera)		Dagnam Park, s117g	TQ546927	2	1976
Essex Field Club	<i>Minettia lupulina</i>	insect - true fly (Diptera)		Dagnam Park, s113	TQ552928	1	1981
Essex Field Club	<i>Minettia lupulina</i>	insect - true fly (Diptera)		Dagnam Park, s103g	TQ553929	2	1977
Essex Field Club	<i>Minettia lupulina</i>	insect - true fly (Diptera)		Applegate	TQ576958	1	1978
Essex Field Club	<i>Minilimosina fungicola</i>	insect - true fly (Diptera)		The Mores	TQ565966	1	1983
Essex Field Club	<i>Minilimosina fungicola</i>	insect - true fly (Diptera)		Dagnam Park, s124e	TQ546926	2	1978
Essex Field Club	<i>Minilimosina fungicola</i>	insect - true fly (Diptera)		Dagnam Park, s118g	TQ547927	1	1976
Essex Field Club	<i>Minilimosina fungicola</i>	insect - true fly (Diptera)		Dagnam Park, s107ae	TQ546928	1	1981
Essex Field Club	<i>Minilimosina vitripennis</i>	insect - true fly (Diptera)		Dagnam Park, s89d	TQ552930	1	1981
Essex Field Club	<i>Minilimosina vitripennis</i>	insect - true fly (Diptera)		Dagnam Park, s66e	TQ553932	1	1980
Essex Field Club	<i>Minilimosina vitripennis</i>	insect - true fly (Diptera)		Dagnam Park, s36b	TQ546934	1	1980
Essex Field Club	<i>Minilimosina vitripennis</i>	insect - true fly (Diptera)		Coxtie Green	TQ5696	2	1981
Essex Field Club	<i>Miris striatus</i>	insect - true bug (Hemiptera)		Weald Park, Foxdown Wood	TQ574950	1	1985
Essex Field Club	<i>Misumena vatia</i>	spider (Araneae)		Brookside Infant School, Harold Hill RM3 9DJ	TQ540923	1	2006
EFC Schemes	<i>Misumena vatia</i>	spider (Araneae)		Hutton (own back garden)	TQ6193	1	2008
Essex Field Club	<i>Mitopus morio</i>	harvestman		Duck Wood	TQ5592	1	1998
Essex Field Club	<i>Mitostoma chrysomelas</i>	spider (Araneae)		Thorndon Park North	TQ616914	1	1987
Essex Field Club	<i>Mniotype adusta</i>	insect - moth	Dark Brocade	Thorndon Country Park, Brentwood	TQ605910	1	1973
Essex Field Club	<i>Mniotype adusta</i>	insect - moth	Dark Brocade	Ingrave, nr Brentwood	TQ623922	1	1960
Essex Field Club	<i>Mnium hornum</i>	moss	Swan's-neck Thyme-moss	Duck Wood	TQ5592	1	1980
Essex Field Club	<i>Mnium hornum</i>	moss	Swan's-neck Thyme-moss	Fir Wood	TQ5593	1	1980
Essex Field Club	<i>Mnium hornum</i>	moss	Swan's-neck Thyme-moss	Great Warley, Holdens Wood	TQ5891	1	1986
Essex Field Club	<i>Mnium hornum</i>	moss	Swan's-neck Thyme-moss	Great Warley, Holdens Wood	TQ5991	1	1986
Essex Field Club	<i>Mnium hornum</i>	moss	Swan's-neck Thyme-moss	Great Warley, Holdens Wood (east)	TQ594911	1	1984



Essex Field Club	<i>Mnium hornum</i>	moss	Swan's-neck Thyme-moss	Ingrave, Hall Wood	TQ6293	1	1988
Essex Field Club	<i>Mnium hornum</i>	moss	Swan's-neck Thyme-moss	Little Warley Common, bridge over stream	TQ602912	1	1973
Essex Field Club	<i>Mnium hornum</i>	moss	Swan's-neck Thyme-moss	Little Wartley, Scrub Hill	TQ6091	1	1979
Essex Field Club	<i>Mnium hornum</i>	moss	Swan's-neck Thyme-moss	Navestock, Redgate Wood	TQ5497	1	1971
Essex Field Club	<i>Mnium hornum</i>	moss	Swan's-neck Thyme-moss	Noak Hill, by pond	TQ548934	1	1979
Essex Field Club	<i>Mnium hornum</i>	moss	Swan's-neck Thyme-moss	Thorndon Park Forest	TQ608912	1	1985
Essex Field Club	<i>Mnium hornum</i>	moss	Swan's-neck Thyme-moss	Dagnam Park	TQ550930	1	1984
Essex Field Club	<i>Mnium hornum</i>	moss	Swan's-neck Thyme-moss	Coxtie Green, The Mores	TQ5696	1	1986
Essex Field Club	<i>Mnium hornum</i>	moss	Swan's-neck Thyme-moss	Coxtie Green, The Mores	TQ5596	1	1986
Essex Field Club	<i>Mnium hornum</i>	moss	Swan's-neck Thyme-moss	Brentwood, Burnt Wood south and brook	TQ5593	1	1981
Essex Field Club	<i>Mnium hornum</i>	moss	Swan's-neck Thyme-moss	Brentwood, Clement's Wood & housing estate	TQ5891	1	2013
Essex Field Club	<i>Mnium hornum</i>	moss	Swan's-neck Thyme-moss	Brentwood, Clement's Wood & housing estate	TQ5892	1	2013
Essex Field Club	<i>Mnium hornum</i>	moss	Swan's-neck Thyme-moss	Brentwood, Hart's Wood	TQ6092	1	1990
Essex Field Club	<i>Mnium hornum</i>	moss	Swan's-neck Thyme-moss	Brentwood, Kent's Wood	TQ6091	1	1995
Essex Field Club	<i>Mnium hornum</i>	moss	Swan's-neck Thyme-moss	Brentwood, The Osiers	TQ5593	1	1981
Essex Field Club	<i>Mnium hornum</i>	moss	Swan's-neck Thyme-moss	Brentwood, Thorndon Park North	TQ6091	1	2004
Essex Field Club	<i>Mnium hornum</i>	moss	Swan's-neck Thyme-moss	Brentwood, Thorndon Park North	TQ6191	1	2004
Essex Field Club	<i>Mnium hornum</i>	moss	Swan's-neck Thyme-moss	Brentwood, Thrift Wood	TQ6093	1	1986
Essex Field Club	<i>Mnium hornum</i>	moss	Swan's-neck Thyme-moss	Brentwood, Thrift Wood	TQ6193	1	1986
Essex Field Club	<i>Mnium hornum</i>	moss	Swan's-neck Thyme-moss	Burnt Wood	TQ5593	1	1980
Essex Field Club	<i>Moehringia trinervia</i>	flowering plant	Three-nerved Sandwort	Frog Street caravan camp site and Alders Wood	TQ5797	1	2015
Essex Field Club	<i>Moehringia trinervia</i>	flowering plant	Three-nerved Sandwort	Doddinghurst	TQ5997	1	2015
Essex Field Club	<i>Moehringia trinervia</i>	flowering plant	Three-nerved Sandwort	Dagnam Park (The Manor LNR) SW	TQ5492	1	2005
Essex Field Club	<i>Moehringia trinervia</i>	flowering plant	Three-nerved Sandwort	Dagnam Park (The Manor LNR) SE	TQ5592	1	2010
Essex Field Club	<i>Moehringia trinervia</i>	flowering plant	Three-nerved Sandwort	Romford, Duck Wood	TQ5592	1	1979
Essex Field Club	<i>Moehringia trinervia</i>	flowering plant	Three-nerved Sandwort	St Pauls Churchyard, Bentley Common	TQ5696	1	2018
Essex Field Club	<i>Moehringia trinervia</i>	flowering plant	Three-nerved Sandwort	Weald Country Park E	TQ5794	1	2008
Essex Field Club	<i>Moehringia trinervia</i>	flowering plant	Three-nerved Sandwort	Weald Country Park NE corner	TQ5795	1	2008
Essex Field Club	<i>Moehringia trinervia</i>	flowering plant	Three-nerved Sandwort	Weald Country Park NW corner	TQ5695	1	2008
Essex Field Club	<i>Moehringia trinervia</i>	flowering plant	Three-nerved Sandwort	Weald Country Park SE corner	TQ5793	1	2008

Essex Field Club	<i>Moehringia trinervia</i>	flowering plant	Three-nerved Sandwort	Dagnam Park (The Manor LNR) NW extension	TQ5493	1	2013
Essex Field Club	<i>Moehringia trinervia</i>	flowering plant	Three-nerved Sandwort	Dagnam Park (The Manor LNR) NW	TQ5493	1	2010
Essex Field Club	<i>Moehringia trinervia</i>	flowering plant	Three-nerved Sandwort	Dagnam Park (The Manor LNR) NE extension	TQ5593	1	2013
Essex Field Club	<i>Moehringia trinervia</i>	flowering plant	Three-nerved Sandwort	Alder Shaw, Navestock	TQ5697	1	2018
Essex Field Club	<i>Moehringia trinervia</i>	flowering plant	Three-nerved Sandwort	Brentwood C.P., Pilgrims Hatch, Hall Lane	TQ6096	1	2017
Essex Field Club	<i>Moehringia trinervia</i>	flowering plant	Three-nerved Sandwort	Brentwood C.P., Warley Place, Great Warley.	TQ5891	1	2015
Essex Field Club	<i>Moehringia trinervia</i>	flowering plant	Three-nerved Sandwort	Brentwood, Gibblings Shaw	TQ5791	1	1979
Essex Field Club	<i>Moehringia trinervia</i>	flowering plant	Three-nerved Sandwort	Brentwood, South Weald churchyard	TQ5793	1	2007
Essex Field Club	<i>Moehringia trinervia</i>	flowering plant	Three-nerved Sandwort	Brentwood, The Mores	TQ5596	1	2010
Essex Field Club	<i>Moehringia trinervia</i>	flowering plant	Three-nerved Sandwort	Brentwood, The Mores	TQ5696	1	2010
Essex Field Club	<i>Moehringia trinervia</i>	flowering plant	Three-nerved Sandwort	Brizes Wood, Kelvedon Hatch	TQ5698	1	2018
Essex Field Club	<i>Moehringia trinervia</i>	flowering plant	Three-nerved Sandwort	Dagnam Park (The Manor LNR) Duck Wood	TQ5592	1	2005
Essex Field Club	<i>Moehringia trinervia</i>	flowering plant	Three-nerved Sandwort	Dagnam Park (The Manor LNR) NE	TQ5593	2	2010
Essex Field Club	<i>Molinia caerulea</i>	flowering plant	Purple Moor-grass	Brentwood, Little Warley Common	TQ6091	1	2018
Essex Field Club	<i>Mollisia cinerea</i>	fungus		Brentwood: Warley Place (TQ5890 and TQ5891)	TQ59	1	2013
Essex Field Club	<i>Molophilus bifidus</i>	insect - true fly (Diptera)		Dagnam Park, s126a	TQ548926	1	1980
Essex Field Club	<i>Molophilus cinereifrons</i>	insect - true fly (Diptera)		Dagnam Park, s124	TQ546926	1	1980
Essex Field Club	<i>Molophilus cinereifrons</i>	insect - true fly (Diptera)		Dagnam Park, s78f	TQ553931	1	1980
Essex Field Club	<i>Molophilus cinereifrons</i>	insect - true fly (Diptera)		Harold Hill, Tring Gardens (garden)	TQ544927	1	1997
Essex Field Club	<i>Molophilus cinereifrons</i>	insect - true fly (Diptera)		The Mores	TQ560966	1	1998
Essex Field Club	<i>Molophilus flavus</i>	insect - true fly (Diptera)		Weald Park	TQ573953	1	1980
Essex Field Club	<i>Molophilus flavus</i>	insect - true fly (Diptera)		Coxtie Green	TQ5696	1	1981
Essex Field Club	<i>Molophilus griseus</i>	insect - true fly (Diptera)		The Mores	TQ565968	1	1983
Essex Field Club	<i>Molophilus griseus</i>	insect - true fly (Diptera)		Harold Hill, Tring Gardens (indoors)	TQ544927	1	2002

Essex Field Club	<i>Molophilus griseus</i>	insect - true fly (Diptera)		Harold Hill, Tring Gardens (garden)	TQ544927	1	1999
Essex Field Club	<i>Molophilus griseus</i>	insect - true fly (Diptera)		Dagnam Park, s97h	TQ547929	2	1989
Essex Field Club	<i>Molophilus griseus</i>	insect - true fly (Diptera)		Dagnam Park, s96c	TQ546929	1	1979
Essex Field Club	<i>Molophilus griseus</i>	insect - true fly (Diptera)		Dagnam Park, s95a	TQ545929	1	1980
Essex Field Club	<i>Molophilus griseus</i>	insect - true fly (Diptera)		Dagnam Park, s83c	TQ546930	1	1977
Essex Field Club	<i>Molophilus griseus</i>	insect - true fly (Diptera)		Dagnam Park, s119f	TQ548927	1	1980
Essex Field Club	<i>Molophilus griseus</i>	insect - true fly (Diptera)		Dagnam Park (pond margin)	TQ5593	1	1977
Essex Field Club	<i>Molophilus ochraceus</i>	insect - true fly (Diptera)		Harold Hill, Tring Gardens (garden)	TQ544927	1	1998
Essex Field Club	<i>Molophilus serpentiger</i>	insect - true fly (Diptera)		Weald Park	TQ575932	1	1976
Essex Field Club	<i>Molophilus serpentiger</i>	insect - true fly (Diptera)		Front Park	TQ5693	2	1982
Essex Field Club	<i>Molophilus serpentiger</i>	insect - true fly (Diptera)		Dudbrook	TQ562982	2	1983
Essex Field Club	<i>Mompha subbistrigella</i>	insect - moth	a moth	Great Warley	TQ589917	1	2012
Essex Field Club	<i>Monacha cantiana</i>	mollusc	Kentish Snail	Canterbury Tye Spring, E of Brentwood	TQ597957	1	2012
Essex Field Club	<i>Monacha cantiana</i>	mollusc	Kentish Snail	Canterbury Tye Spring, E of Brentwood	TQ598957	1	2012
Essex Field Club	<i>Monalocoris filicis</i>	insect - true bug (Hemiptera)		Weald Park, Foxdown Wood	TQ574950	1	1985
Essex Field Club	<i>Monocephalus fuscipes</i>	spider (Araneae)		Weald Park	TQ574951	2	1989
Essex Field Club	<i>Monocephalus fuscipes</i>	spider (Araneae)		Weald Park	TQ574943	2	1989
Essex Field Club	<i>Monocephalus fuscipes</i>	spider (Araneae)		Weald Park	TQ572948	5	1989
Essex Field Club	<i>Monocephalus fuscipes</i>	spider (Araneae)		Weald Park	TQ571950	5	1989
Essex Field Club	<i>Monocephalus fuscipes</i>	spider (Araneae)		Weald Park	TQ571949	3	1989
Essex Field Club	<i>Monocephalus fuscipes</i>	spider (Araneae)		Weald Park	TQ570953	3	1989
Essex Field Club	<i>Monoclona rufilatera</i>	insect - true fly (Diptera)		The Mores	TQ565966	1	1983

Essex Field Club	<i>Monoclonia rufilatera</i>	insect - true fly (Diptera)		Dagnam Park, s70b	TQ545931	1	1980
Essex Field Club	<i>Monoclonia rufilatera</i>	insect - true fly (Diptera)		Dagnam Park, s63c	TQ550932	1	1980
Essex Field Club	<i>Monoclonia rufilatera</i>	insect - true fly (Diptera)		Dagnam Park, s58g	TQ545932	1	1979
Essex Field Club	<i>Monoclonia rufilatera</i>	insect - true fly (Diptera)		Dagnam Park, s58a	TQ545932	1	1980
Essex Field Club	<i>Monoclonia rufilatera</i>	insect - true fly (Diptera)		Dagnam Park, s118c	TQ547927	1	1980
Essex Field Club	<i>Montia fontana subsp. chondrosperma</i>	flowering plant	Blinks	Weald Country Park E	TQ5794	1	2008
Essex Field Club	<i>Montia fontana subsp. chondrosperma</i>	flowering plant	Blinks	Dagnam Park (The Manor LNR) SW	TQ5492	1	2010
Essex Field Club	<i>Montia fontana subsp. chondrosperma</i>	flowering plant	Blinks	Dagnam Park (The Manor LNR) SE	TQ5592	1	2010
Essex Field Club	<i>Montia fontana subsp. chondrosperma</i>	flowering plant	Blinks	Dagnam Park (The Manor LNR) NW	TQ5493	1	2010
Essex Field Club	<i>Morellia aenescens</i>	insect - true fly (Diptera)		Wealdside meadow	TQ552946	2	1999
Essex Field Club	<i>Morellia aenescens</i>	insect - true fly (Diptera)		The Mores	TQ566964	1	1979
Essex Field Club	<i>Morellia aenescens</i>	insect - true fly (Diptera)		Dagnam Park, s90i	TQ553930	1	1977
Essex Field Club	<i>Morellia aenescens</i>	insect - true fly (Diptera)		Dagnam Park, s8g	TQ546937	1	1976
Essex Field Club	<i>Morellia aenescens</i>	insect - true fly (Diptera)		Dagnam Park, s40e	TQ550934	1	1976
Essex Field Club	<i>Morellia aenescens</i>	insect - true fly (Diptera)		Dagnam Park, s114a	TQ553928	1	1978
Essex Field Club	<i>Morellia aenescens</i>	insect - true fly (Diptera)		Dagnam Park, Manor Farm	Tq542933	1	1980
Essex Field Club	<i>Morellia aenescens</i>	insect - true fly (Diptera)		Dagnam Park, Angel cottages	TQ5594	1	1977
Essex Field Club	<i>Morellia aenescens</i>	insect - true fly (Diptera)		Coxtie Green	TQ5696	2	1981
Essex Field Club	<i>Morellia hortorum</i>	insect - true fly (Diptera)		The Mores	TQ566964	1	1979
Essex Field Club	<i>Morellia hortorum</i>	insect - true fly (Diptera)		Dagnam Park, s72eh	TQ547931	1	1978
Essex Field Club	<i>Morellia hortorum</i>	insect - true fly (Diptera)		Dagnam Park, s61e	TQ548932	1	1976

Essex Field Club	<i>Morellia hortorum</i>	insect - true fly (Diptera)		Dagnam Park, s51a	TQ550933	2	1979
Essex Field Club	<i>Morellia hortorum</i>	insect - true fly (Diptera)		Dagnam Park, s1g	TQ548939	1	1982
Essex Field Club	<i>Morellia hortorum</i>	insect - true fly (Diptera)		Dagnam Park, Angel cottages	TQ5594	2	1977
Essex Field Club	<i>Morellia simplex</i>	insect - true fly (Diptera)		The Mores	TQ566964	1	1975
Essex Field Club	<i>Morellia simplex</i>	insect - true fly (Diptera)		Dagnam Park, s92c	TQ555930	1	1977
Essex Field Club	<i>Morellia simplex</i>	insect - true fly (Diptera)		Dagnam Park, s83e	TQ546930	1	1981
Essex Field Club	<i>Morellia simplex</i>	insect - true fly (Diptera)		Dagnam Park, s52i	TQ551933	1	1976
Essex Field Club	<i>Morellia simplex</i>	insect - true fly (Diptera)		Dagnam Park, s51d+e	TQ550933	1	1975
Essex Field Club	<i>Morellia simplex</i>	insect - true fly (Diptera)		Dagnam Park, s46e	TQ545933	1	1976
Essex Field Club	<i>Morellia simplex</i>	insect - true fly (Diptera)		Dagnam Park, s42a+d	TQ552934	1	1975
Essex Field Club	<i>Morellia simplex</i>	insect - true fly (Diptera)		Dagnam Park, s40	TQ550934	1	1975
Essex Field Club	<i>Morellia simplex</i>	insect - true fly (Diptera)		Dagnam Park, s39f	TQ549934	1	1979
Essex Field Club	<i>Morellia simplex</i>	insect - true fly (Diptera)		Dagnam Park, s23d	TQ553936	1	1975
Essex Field Club	<i>Morellia simplex</i>	insect - true fly (Diptera)		Dagnam Park, s19c	TQ549936	1	1975
Essex Field Club	<i>Morellia simplex</i>	insect - true fly (Diptera)		Dagnam Park, s122e	TQ551927	1	1976
Essex Field Club	<i>Morellia simplex</i>	insect - true fly (Diptera)		Dagnam Park, S117e	TQ546927	1	1976
Essex Field Club	<i>Mormo maura</i>	insect - moth	Old Lady	Thorndon Park,nr Brentwood	TQ605910	1	1974
Essex Field Club	<i>Mormo maura</i>	insect - moth	Old Lady	Thorndon Country Park,Brentwood	TQ605910	1	1973
Essex Field Club	<i>Mormo maura</i>	insect - moth	Old Lady	Shenfield	TQ6097	1	2010
Essex Field Club	<i>Mormo maura</i>	insect - moth	Old Lady	Ingrave,nr Brentwood	TQ623922	1	1968
Essex Field Club	<i>Mormo maura</i>	insect - moth	Old Lady	Hatch Road, Pilgrims Hatch	TQ585958	1	2007
Essex Field Club	<i>Mormo maura</i>	insect - moth	Old Lady	Harold Hill,Dagnam Park	TQ59	1	1972
Essex Field Club	<i>Morpholeria ruficornis</i>	insect - true fly (Diptera)		Dagnam Park, s107	TQ546928	1	1992
Essex Field Club	<i>Morpholeria ruficornis</i>	insect - true fly (Diptera)		Dagnam Park, s125f	TQ547926	1	1980

Essex Field Club	<i>Morus nigra</i>	flowering plant	Black Mulberry	Weald Country Park W	TQ5694	1	2008
Essex Birdwatching Society	<i>Motacilla alba</i>	bird	Pied Wagtail	Brentwood Station	TQ5993	1	2016
Essex Birdwatching Society	<i>Motacilla alba</i>	bird	Pied Wagtail	Mobile-TQ5993	TQ5993	1	2014
Essex Birdwatching Society	<i>Motacilla alba</i>	bird	Pied Wagtail	Navestock	TQ5498	1	2013
Essex Birdwatching Society	<i>Motacilla alba</i>	bird	Pied Wagtail	Noak Hill, Priory	TQ5493	1	2015
Essex Birdwatching Society	<i>Motacilla alba</i>	bird	Pied Wagtail	Shenfield	TQ6094	1	2017
Essex Birdwatching Society	<i>Motacilla alba</i>	bird	Pied Wagtail	South Weald	TQ5793	2	2016
Essex Birdwatching Society	<i>Motacilla alba</i>	bird	Pied Wagtail	South Weald, Rochetts Farm	TQ5793	1	2015
Essex Birdwatching Society	<i>Motacilla alba</i>	bird	Pied Wagtail	Thorndon Park	TQ6091	1	2015
Essex Birdwatching Society	<i>Motacilla alba</i>	bird	Pied Wagtail	Whetmead NR, nr Witham	TQ5491	3	2016
Essex Birdwatching Society	<i>Motacilla alba</i>	bird	Pied Wagtail	Little Warley Common (TQ69 A)	TQ6191	1	2015
Essex Birdwatching Society	<i>Motacilla alba</i>	bird	Pied Wagtail	Harold Wood SW	TQ5691	21	2016
Essex Birdwatching Society	<i>Motacilla alba</i>	bird	Pied Wagtail	Brentwood	TQ5994	1	2017
Essex Birdwatching Society	<i>Motacilla alba</i>	bird	Pied Wagtail	Brentwood Town Centre	TQ5993	1	2017
Essex Birdwatching Society	<i>Motacilla alba</i>	bird	Pied Wagtail	Brentwood Train Station (Kings Rd)	TQ5993	1	2014
Essex Birdwatching Society	<i>Motacilla alba</i>	bird	Pied Wagtail	Brentwood, Premier Inn	TQ6093	1	2017
Essex Birdwatching Society	<i>Motacilla alba</i>	bird	Pied Wagtail	Brentwood	TQ5993	1	2016
Essex Birdwatching Society	<i>Motacilla alba</i>	bird	Pied Wagtail	Essex, Hart's Wood and area	TQ6092	1	2014
Essex Birdwatching Society	<i>Motacilla alba</i>	bird	Pied Wagtail	Essex, Navestock Church and area	TQ5498	1	2014
Essex Birdwatching Society	<i>Motacilla alba</i>	bird	Pied Wagtail	Harold Hill, Central Park	TQ5492	1	2014
Essex Birdwatching Society	<i>Motacilla alba</i>	bird	Pied Wagtail	Harold Hill, Dagnam Park LNR	TQ5593	3	2015
Essex Birdwatching Society	<i>Motacilla alba</i>	bird	Pied Wagtail	Dagnam Park, Harold Hill	TQ5593	5	2015

Essex Birdwatching Society	<i>Motacilla alba</i>	bird	Pied Wagtail	TQ5493	TQ5493	2	2015
Essex Birdwatching Society	<i>Motacilla alba alba</i>	bird	White Wagtail	Harold Wood SW	TQ5691	4	2015
Essex Birdwatching Society	<i>Motacilla alba alba</i>	bird	White Wagtail	TQ5891	TQ5891	1	2015
Essex Birdwatching Society	<i>Motacilla alba yarrellii</i>	bird	Pied Wagtail	Doddinghurst	TQ6098	1	2016
Essex Birdwatching Society	<i>Motacilla alba yarrellii</i>	bird	Pied Wagtail	Brentwood Leisure Centre	TQ5995	1	2017
Essex Birdwatching Society	<i>Motacilla alba yarrellii</i>	bird	Pied Wagtail	Becket Close	TQ5991	1	2014
Essex Birdwatching Society	<i>Motacilla cinerea</i>	bird	Grey Wagtail	South Weald	TQ5793	1	2015
Essex Birdwatching Society	<i>Motacilla cinerea</i>	bird	Grey Wagtail	Romford, Maylands GC	TQ5592	2	2014
Essex Birdwatching Society	<i>Motacilla cinerea</i>	bird	Grey Wagtail	Noak Hill, The Priory	TQ5493	1	2015
Essex Birdwatching Society	<i>Motacilla cinerea</i>	bird	Grey Wagtail	Nags Head Lane Fishery, Brentwood	TQ5691	4	2017
Essex Birdwatching Society	<i>Motacilla cinerea</i>	bird	Grey Wagtail	Maylands GC	TQ5592	2	2014
Essex Birdwatching Society	<i>Motacilla cinerea</i>	bird	Grey Wagtail	Kings Road, Brentwood	TQ6093	1	2015
Essex Birdwatching Society	<i>Motacilla cinerea</i>	bird	Grey Wagtail	Kelvedon Hatch	TQ5799	1	2016
Essex Birdwatching Society	<i>Motacilla cinerea</i>	bird	Grey Wagtail	Kelvedon Hatch	TQ5798	1	2014
Essex Birdwatching Society	<i>Motacilla cinerea</i>	bird	Grey Wagtail	Havering	TQ5592	1	2016
Essex Birdwatching Society	<i>Motacilla cinerea</i>	bird	Grey Wagtail	Thames Chase, Harold Court	TQ5691	1	2016
Essex Birdwatching Society	<i>Motacilla cinerea</i>	bird	Grey Wagtail	The Mores Wood, near Brentwood	TQ5696	1	2017
Essex Birdwatching Society	<i>Motacilla cinerea</i>	bird	Grey Wagtail	TQ5492	TQ5492	1	2013
Essex Birdwatching Society	<i>Motacilla cinerea</i>	bird	Grey Wagtail	Kelvedon Hatch (Garden)	TQ5798	1	2017
Essex Birdwatching Society	<i>Motacilla cinerea</i>	bird	Grey Wagtail	Whetmead NR, nr Witham	TQ5491	7	2016
Essex Birdwatching Society	<i>Motacilla cinerea</i>	bird	Grey Wagtail	Weald Country Park	TQ5794	2	2017

Essex Birdwatching Society	<i>Motacilla cinerea</i>	bird	Grey Wagtail	Warley Place EWT	TQ5891	2	2016
Essex Birdwatching Society	<i>Motacilla cinerea</i>	bird	Grey Wagtail	Warley	TQ5992	1	2013
Essex Birdwatching Society	<i>Motacilla cinerea</i>	bird	Grey Wagtail	TQ5692	TQ5692	1	2015
Essex Birdwatching Society	<i>Motacilla cinerea</i>	bird	Grey Wagtail	TQ5592	TQ5592	2	2015
Essex Birdwatching Society	<i>Motacilla cinerea</i>	bird	Grey Wagtail	TQ5591	TQ5591	5	2015
Essex Birdwatching Society	<i>Motacilla cinerea</i>	bird	Grey Wagtail	TQ5493	TQ5493	1	2015
Essex Birdwatching Society	<i>Motacilla cinerea</i>	bird	Grey Wagtail	Harold Wood, Paines Brook	TQ5492	1	2014
Essex Birdwatching Society	<i>Motacilla cinerea</i>	bird	Grey Wagtail	Harold Wood SW	TQ5691	27	2017
Essex Birdwatching Society	<i>Motacilla cinerea</i>	bird	Grey Wagtail	Brentwood, The Mores Wood	TQ5696	1	2017
Essex Birdwatching Society	<i>Motacilla cinerea</i>	bird	Grey Wagtail	Brentwood, Nags Head Lane Fishery	TQ5691	4	2017
Essex Birdwatching Society	<i>Motacilla cinerea</i>	bird	Grey Wagtail	Brentwood, Nags Head Lane	TQ5691	2	2017
Essex Birdwatching Society	<i>Motacilla cinerea</i>	bird	Grey Wagtail	Brentwood, High Street	TQ6093	1	2017
Essex Birdwatching Society	<i>Motacilla cinerea</i>	bird	Grey Wagtail	Brentwood, Harold Wood SW	TQ5691	1	2013
Essex Birdwatching Society	<i>Motacilla cinerea</i>	bird	Grey Wagtail	Brentwood, Brook Street catchment pool	TQ6093	1	2015
Essex Birdwatching Society	<i>Motacilla cinerea</i>	bird	Grey Wagtail	Brentwood Town Centre	TQ5993	11	2017
Essex Birdwatching Society	<i>Motacilla cinerea</i>	bird	Grey Wagtail	Brentwood Leisure Centre	TQ5995	1	2017
Essex Birdwatching Society	<i>Motacilla cinerea</i>	bird	Grey Wagtail	Brentwood	TQ5994	1	2017
Essex Birdwatching Society	<i>Motacilla cinerea</i>	bird	Grey Wagtail	Dagnam Park	TQ5593	5	2017
Essex Birdwatching Society	<i>Motacilla cinerea</i>	bird	Grey Wagtail	Dagnam Park, Harold Hill	TQ5593	7	2016
Essex Birdwatching Society	<i>Motacilla cinerea</i>	bird	Grey Wagtail	Essex, Hart's Wood and area	TQ6092	1	2014
Essex Birdwatching Society	<i>Motacilla cinerea</i>	bird	Grey Wagtail	Harold Wood	TQ5591	1	2016



Essex Birdwatching Society	<i>Motacilla cinerea</i>	bird	Grey Wagtail	Harold Park	TQ5591	3	2015
Essex Birdwatching Society	<i>Motacilla cinerea</i>	bird	Grey Wagtail	Harold Hill, Harold Park	TQ5591	1	2016
Essex Birdwatching Society	<i>Motacilla cinerea</i>	bird	Grey Wagtail	Brentwood	TQ5993	1	2016
Essex Birdwatching Society	<i>Motacilla cinerea</i>	bird	Grey Wagtail	Harold Hill, Dagnam Park LNR	TQ5593	5	2015
Essex Birdwatching Society	<i>Motacilla cinerea</i>	bird	Grey Wagtail	Harold Hill, Dagnam Park	TQ5593	4	2016
Essex Birdwatching Society	<i>Motacilla cinerea</i>	bird	Grey Wagtail	Harold Hill, Central Park	TQ5492	1	2014
Essex Birdwatching Society	<i>Motacilla cinerea</i>	bird	Grey Wagtail	Harold Hill	TQ5492	7	2017
Essex Birdwatching Society	<i>Motacilla cinerea</i>	bird	Grey Wagtail	Harold Hill	TQ5491	2	2016
Essex Birdwatching Society	<i>Motacilla flava</i>	bird	Yellow Wagtail	TQ5592	TQ5592	1	2015
Essex Birdwatching Society	<i>Motacilla flava</i>	bird	Yellow Wagtail	TQ5891	TQ5891	1	2015
Essex Birdwatching Society	<i>Motacilla flava</i>	bird	Yellow Wagtail	Weald Country Park	TQ5694	1	2017
Essex Birdwatching Society	<i>Motacilla flava</i>	bird	Yellow Wagtail	Weald Country Park	TQ5794	1	2017
Essex Birdwatching Society	<i>Motacilla flava</i>	bird	Yellow Wagtail	Weald Park	TQ5794	2	2016
Essex Birdwatching Society	<i>Motacilla flava</i>	bird	Yellow Wagtail	Maylands GC	TQ5592	2	2013
Essex Birdwatching Society	<i>Motacilla flava</i>	bird	Yellow Wagtail	Harold Wood SW	TQ5691	5	2016
Essex Birdwatching Society	<i>Motacilla flava</i>	bird	Yellow Wagtail	Harold Wood	TQ5591	1	2016
Essex Birdwatching Society	<i>Motacilla flava</i>	bird	Yellow Wagtail	Dagnam Park, Harold Hill	TQ5593	2	2013
Essex Birdwatching Society	<i>Motacilla flava</i>	bird	Yellow Wagtail	Great Warley	TQ5791	1	2016
Essex Birdwatching Society	<i>Motacilla flava</i>	bird	Yellow Wagtail	Great Warley, Boyles Court Farm	TQ5791	2	2016
Essex Birdwatching Society	<i>Motacilla flava</i>	bird	Yellow Wagtail	Harold Hill	TQ5492	1	2016
Essex Birdwatching Society	<i>Motacilla flava</i>	bird	Yellow Wagtail	Harold Hill, Dagnam Park	TQ5593	3	2014

Essex Field Club	<i>Muellerianella fairmairei</i>	insect - true bug (Hemiptera)		Dagnam Park	TQ550930	1	1984
Essex Field Club	<i>Muntiacus reevesi</i>	terrestrial mammal	Chinese Muntjac	TQ590950	TQ590950	1	2013
Essex Field Club	<i>Muntiacus reevesi</i>	terrestrial mammal	Chinese Muntjac	TQ614961	TQ614961	1	2016
Essex Field Club	<i>Muntiacus reevesi</i>	terrestrial mammal	Chinese Muntjac	TQ615951	TQ615951	3	2009
Essex Field Club	<i>Muntiacus reevesi</i>	terrestrial mammal	Chinese Muntjac	TQ618965	TQ618965	1	2015
Essex Field Club	<i>Muntiacus reevesi</i>	terrestrial mammal	Chinese Muntjac	TQ621966	TQ621966	5	1994
Essex Field Club	<i>Muntiacus reevesi</i>	terrestrial mammal	Chinese Muntjac	TQ621967	TQ621967	5	2009
Essex Field Club	<i>Muntiacus reevesi</i>	terrestrial mammal	Chinese Muntjac	TQ590920	TQ590920	1	2017
Essex Field Club	<i>Muntiacus reevesi</i>	terrestrial mammal	Chinese Muntjac	TQ584911	TQ584911	5	1997
Essex Field Club	<i>Muntiacus reevesi</i>	terrestrial mammal	Chinese Muntjac	TQ550937	TQ550937	1	2001
Essex Field Club	<i>Muntiacus reevesi</i>	terrestrial mammal	Chinese Muntjac	TQ551932	TQ551932	2	2001
Essex Field Club	<i>Muntiacus reevesi</i>	terrestrial mammal	Chinese Muntjac	TQ563932	TQ563932	3	1996
Essex Field Club	<i>Muntiacus reevesi</i>	terrestrial mammal	Chinese Muntjac	TQ570940	TQ570940	2	2001
Essex Field Club	<i>Muntiacus reevesi</i>	terrestrial mammal	Chinese Muntjac	TQ573983	TQ573983	2	1996
Essex Field Club	<i>Muntiacus reevesi</i>	terrestrial mammal	Chinese Muntjac	TQ579935	TQ579935	5	2010
Essex Field Club	<i>Musca autumnalis</i>	insect - true fly (Diptera)		Dagnam Park, s42a+d	TQ552934	1	1975
Essex Field Club	<i>Musca autumnalis</i>	insect - true fly (Diptera)		Dagnam Park, s50d	TQ549933	1	1976
Essex Field Club	<i>Musca autumnalis</i>	insect - true fly (Diptera)		Dagnam Park, s51c	TQ550933	1	1977
Essex Field Club	<i>Musca autumnalis</i>	insect - true fly (Diptera)		Dagnam Park, s51d+e	TQ550933	1	1975
Essex Field Club	<i>Musca autumnalis</i>	insect - true fly (Diptera)		The Mores	TQ565966	1	1983
Essex Field Club	<i>Musca autumnalis</i>	insect - true fly (Diptera)		Wealdside meadow	TQ552946	1	1999
Essex Field Club	<i>Musca autumnalis</i>	insect - true fly (Diptera)		Dagnam Park, s40g	TQ550934	1	1977
Essex Field Club	<i>Musca autumnalis</i>	insect - true fly (Diptera)		Dagnam Park, s38d	TQ548934	1	1976
Essex Field Club	<i>Musca autumnalis</i>	insect - true fly (Diptera)		Dagnam Park, s33h	TQ553935	2	1975
Essex Field Club	<i>Musca autumnalis</i>	insect - true fly (Diptera)		Dagnam Park, s26f	TQ546935	1	1976
Essex Field Club	<i>Musca autumnalis</i>	insect - true fly (Diptera)		Dagnam Park, s1g	TQ548939	1	1982
Essex Field Club	<i>Musca autumnalis</i>	insect - true fly (Diptera)		Dagnam Park, s16f	TQ546936	1	1978
Essex Field Club	<i>Musca autumnalis</i>	insect - true fly (Diptera)		Dagnam Park, Manor Farm	Tq542933	1	1980

Essex Field Club	<i>Musca autumnalis</i>	insect - true fly (Diptera)		Dagnam Park (golf course)	TQ557931	1	1976
Essex Field Club	<i>Musca autumnalis</i>	insect - true fly (Diptera)		Dagnam Park	TQ5593	1	1984
Essex Field Club	<i>Muscari armeniacum</i>	flowering plant	Garden Grape-hyacinth	Brentwood Central	TQ5993	1	2009
Essex Field Club	<i>Muscari armeniacum</i>	flowering plant	Garden Grape-hyacinth	Brentwood C.P., Shenfield, Hall Lane	TQ6095	1	2017
Essex Field Club	<i>Muscari armeniacum</i>	flowering plant	Garden Grape-hyacinth	Brentwood C.P., Pilgrims Hatch, Hall Lane	TQ6096	1	2017
Essex Birdwatching Society	<i>Muscicapa striata</i>	bird	Spotted Flycatcher	Navestock Church	TQ5498	1	2017
Essex Birdwatching Society	<i>Muscicapa striata</i>	bird	Spotted Flycatcher	Romford, Maylands GC	TQ5592	2	2015
Essex Birdwatching Society	<i>Muscicapa striata</i>	bird	Spotted Flycatcher	TQ5791	TQ5791	2	2015
Essex Birdwatching Society	<i>Muscicapa striata</i>	bird	Spotted Flycatcher	TQ5891	TQ5891	3	2015
Essex Birdwatching Society	<i>Muscicapa striata</i>	bird	Spotted Flycatcher	Weald County Park	TQ5794	2	2015
Essex Birdwatching Society	<i>Muscicapa striata</i>	bird	Spotted Flycatcher	Weald CP	TQ5794	2	2013
Essex Birdwatching Society	<i>Muscicapa striata</i>	bird	Spotted Flycatcher	Weald Park	TQ5794	4	2016
Essex Birdwatching Society	<i>Muscicapa striata</i>	bird	Spotted Flycatcher	Weald Park	TQ5894	1	2016
Essex Birdwatching Society	<i>Muscicapa striata</i>	bird	Spotted Flycatcher	Whetmead NR, nr Witham	TQ5491	2	2016
Essex Birdwatching Society	<i>Muscicapa striata</i>	bird	Spotted Flycatcher	Weald Park, Brentwood, Essex	TQ5894	2	2015
Essex Birdwatching Society	<i>Muscicapa striata</i>	bird	Spotted Flycatcher	Maylands GC	TQ5592	5	2015
Essex Birdwatching Society	<i>Muscicapa striata</i>	bird	Spotted Flycatcher	Kelvedon Hatch	TQ5799	10	2013
Essex Birdwatching Society	<i>Muscicapa striata</i>	bird	Spotted Flycatcher	Dagnam Park, Harold Hill	TQ5593	2	2015
Essex Birdwatching Society	<i>Muscicapa striata</i>	bird	Spotted Flycatcher	Dagnam Park	TQ5593	8	2017
Essex Birdwatching Society	<i>Muscicapa striata</i>	bird	Spotted Flycatcher	Doddinghurst	TQ5998	2	2017
Essex Birdwatching Society	<i>Muscicapa striata</i>	bird	Spotted Flycatcher	Essex, Navestock Church and area	TQ5498	1	2013
Essex Birdwatching Society	<i>Muscicapa striata</i>	bird	Spotted Flycatcher	Great Warley	TQ5791	2	2016

Essex Birdwatching Society	<i>Muscicapa striata</i>	bird	Spotted Flycatcher	Great Warley, Boyle's Court	TQ5791	1	2017
Essex Birdwatching Society	<i>Muscicapa striata</i>	bird	Spotted Flycatcher	Great Warley, Boyles Court Farm	TQ5791	6	2016
Essex Birdwatching Society	<i>Muscicapa striata</i>	bird	Spotted Flycatcher	Harold Hill, Dagnam Park	TQ5593	5	2014
Essex Birdwatching Society	<i>Muscicapa striata</i>	bird	Spotted Flycatcher	Harold Hill, Dagnam Park LNR	TQ5593	2	2015
Essex Birdwatching Society	<i>Muscicapa striata</i>	bird	Spotted Flycatcher	Kelvedon Hatch	TQ5798	8	2014
Essex Field Club	<i>Muscina levida</i>	insect - true fly (Diptera)		Weald Park	TQ5795	1	1981
Essex Field Club	<i>Muscina levida</i>	insect - true fly (Diptera)		Weald Park	TQ5794	1	1981
Essex Field Club	<i>Muscina levida</i>	insect - true fly (Diptera)		The Mores	TQ5696	1	1998
Essex Field Club	<i>Muscina levida</i>	insect - true fly (Diptera)		Harold Hill, Tring Gardens (garden)	TQ544927	1	1999
Essex Field Club	<i>Muscina levida</i>	insect - true fly (Diptera)		Dagnam Park, s95e	TQ545929	1	1980
Essex Field Club	<i>Muscina levida</i>	insect - true fly (Diptera)		Dagnam Park, s80i	TQ555931	1	1980
Essex Field Club	<i>Muscina levida</i>	insect - true fly (Diptera)		Dagnam Park, s125f	TQ547926	1	1980
Essex Field Club	<i>Muscina levida</i>	insect - true fly (Diptera)		Coxtie Green	TQ5696	1	1981
Essex Field Club	<i>Muscina prolapsa</i>	insect - true fly (Diptera)		Dagnam Park	TQ546928	1	1981
Essex Field Club	<i>Muscina prolapsa</i>	insect - true fly (Diptera)		Dagnam Park, s117i	TQ546927	1	1978
Essex Field Club	<i>Muscina prolapsa</i>	insect - true fly (Diptera)		Harold Hill, Tring Gardens (garden)	TQ544927	2	1999
Essex Field Club	<i>Muscina stabulans</i>	insect - true fly (Diptera)		Harold Hill, Tring Gardens (garden)	TQ544927	1	1997
Essex Field Club	<i>Muscina stabulans</i>	insect - true fly (Diptera)		Dagnam Park, s83	TQ546930	1	1978
Essex Field Club	<i>Mustela erminea</i>	terrestrial mammal	Stoat	TQ568989	TQ568989	3	1994
Essex Field Club	<i>Mustela erminea</i>	terrestrial mammal	Stoat	TQ582914	TQ582914	1	2016
Essex Field Club	<i>Mustela nivalis</i>	terrestrial mammal	Weasel	Weald Park, The Belvedere	TQ571940	1	1984
Essex Field Club	<i>Mustela nivalis</i>	terrestrial mammal	Weasel	TQ613949	TQ613949	3	2009
Essex Field Club	<i>Mustela nivalis</i>	terrestrial mammal	Weasel	TQ584911	TQ584911	5	1997
Essex Field Club	<i>Mustela nivalis</i>	terrestrial mammal	Weasel	TQ575955	TQ575955	1	2003
Essex Field Club	<i>Mustela nivalis</i>	terrestrial mammal	Weasel	TQ573951	TQ573951	1	1998

Essex Field Club	<i>Mustela nivalis</i>	terrestrial mammal	Weasel	TQ568989	TQ568989	3	1994
Essex Field Club	<i>Mustela nivalis</i>	terrestrial mammal	Weasel	Thorndon Park Forest	TQ608912	1	1985
Essex Field Club	<i>Myathropa florea</i>	insect - true fly (Diptera)	a hoverfly	Weald Park (centroid)	TQ5795	1	1990
Essex Field Club	<i>Myathropa florea</i>	insect - true fly (Diptera)	a hoverfly	Harold Hill, Tring Gardens (garden)	TQ544927	5	1999
Essex Field Club	<i>Myathropa florea</i>	insect - true fly (Diptera)	a hoverfly	Duck Wood	TQ5592	1	1998
Essex Field Club	<i>Myathropa florea</i>	insect - true fly (Diptera)	a hoverfly	Dagnam Park, s81 (golf course)	TQ556931	1	1978
Essex Field Club	<i>Myathropa florea</i>	insect - true fly (Diptera)	a hoverfly	Dagnam Park, s78	TQ553931	1	1978
Essex Field Club	<i>Myathropa florea</i>	insect - true fly (Diptera)	a hoverfly	Dagnam Park, s73	TQ548931	1	1979
Essex Field Club	<i>Myathropa florea</i>	insect - true fly (Diptera)	a hoverfly	Dagnam Park, s4bcef	TQ547938	1	1985
Essex Field Club	<i>Myathropa florea</i>	insect - true fly (Diptera)	a hoverfly	Dagnam Park, S120f	TQ549927	1	1976
Essex Field Club	<i>Myathropa florea</i>	insect - true fly (Diptera)	a hoverfly	Dagnam Park, s117h	TQ546927	1	1978
Essex Field Club	<i>Myathropa florea</i>	insect - true fly (Diptera)	a hoverfly	Dagnam Park, s104g	TQ554929	1	1978
Essex Field Club	<i>Mycelis muralis</i>	flowering plant	Wall Lettuce	Weald Country Park SW corner	TQ5693	1	2008
Essex Field Club	<i>Mycelis muralis</i>	flowering plant	Wall Lettuce	Weald Country Park SE corner	TQ5793	1	2008
Essex Field Club	<i>Mycelis muralis</i>	flowering plant	Wall Lettuce	Brentwood, South Weald churchyard	TQ5793	1	2007
Essex Field Club	<i>Mycelis muralis</i>	flowering plant	Wall Lettuce	Brentwood Central	TQ5993	1	2009
Essex Field Club	<i>Mycena acicula</i>	fungus		Weald Country Park E	TQ5794	2	2006
Essex Field Club	<i>Mycena filopes</i>	fungus		Thorndon Park North, The Forest and Little Warley Common (decid)	TQ6091	1	2011
Essex Field Club	<i>Mycena flavescens</i>	fungus		Brentwood: Warley Place (TQ5890 and TQ5891)	TQ59	1	2013
Essex Field Club	<i>Mycena flavoalba</i>	fungus		Weald Country Park E	TQ5794	3	2006
Essex Field Club	<i>Mycena galericulata</i>	fungus		Weald Country Park NW corner	TQ5695	1	2006
Essex Field Club	<i>Mycena galericulata</i>	fungus		Weald Country Park NE corner	TQ5795	1	2006
Essex Field Club	<i>Mycena galericulata</i>	fungus		Weald Country Park E	TQ5794	2	2006
Essex Field Club	<i>Mycena galericulata</i>	fungus		Thorndon Park North, The Forest (decid)	TQ6091	2	2010

Essex Field Club	<i>Mycena galericulata</i>	fungus		Brentwood: Warley Place (TQ5890 and TQ5891)	TQ59	1	2013
Essex Field Club	<i>Mycena galopus var. nigra</i>	fungus		Weald Country Park E	TQ5794	1	2004
Essex Field Club	<i>Mycena galopus var. nigra</i>	fungus		Dagnam Park (The Manor LNR) SE	TQ5592	1	2015
Essex Field Club	<i>Mycena hiemalis</i>	fungus		Weald Country Park E	TQ5794	2	2006
Essex Field Club	<i>Mycena inclinata</i>	fungus		Dagnam Park (The Manor LNR) NE	TQ5593	1	2015
Essex Field Club	<i>Mycena inclinata</i>	fungus		Thorndon Park North, The Forest (decid)	TQ6091	1	2010
Essex Field Club	<i>Mycena polygramma</i>	fungus		Weald Country Park E	TQ5794	1	2004
Essex Field Club	<i>Mycena polygramma</i>	fungus		Thorndon Park North, The Forest (decid)	TQ6091	1	2009
Essex Field Club	<i>Mycena pura</i>	fungus		Weald Country Park NW corner	TQ5695	1	2006
Essex Field Club	<i>Mycena pura</i>	fungus		Weald Country Park NE corner	TQ5795	1	2006
Essex Field Club	<i>Mycena pura</i>	fungus		Weald Country Park E	TQ5794	1	2006
Essex Field Club	<i>Mycena pura</i>	fungus		Thorndon Park North, The Forest and Little Warley Common (decid)	TQ6091	1	2011
Essex Field Club	<i>Mycena pura</i>	fungus		Thorndon Park North, The Forest (decid)	TQ6091	4	2010
Essex Field Club	<i>Mycena pura</i>	fungus		Thorndon Park North (decid woods)	TQ6091	1	2015
Essex Field Club	<i>Mycena pura</i>	fungus		Brentwood: Warley Place (TQ5890 and TQ5891)	TQ59	1	2013
Essex Field Club	<i>Mycena pura</i>	fungus		Brentwood: Coxtie Green, The Mores (mainly TQ5696)	TQ59	1	2010
Essex Field Club	<i>Mycena pura f. lutea</i>	fungus		Weald Country Park E	TQ5794	1	2004
Essex Field Club	<i>Mycena pura var. rosea</i>	fungus		Weald Country Park SE corner	TQ5793	2	2006
Essex Field Club	<i>Mycena pura var. rosea</i>	fungus		Weald Country Park NE corner	TQ5795	1	2006
Essex Field Club	<i>Mycena pura var. rosea</i>	fungus		Weald Country Park E	TQ5794	2	2006
Essex Field Club	<i>Mycena pura var. rosea</i>	fungus		Dagnam Park (The Manor LNR) SE	TQ5592	1	2015
Essex Field Club	<i>Mycena speirea</i>	fungus		Thorndon Park North, The Forest (decid)	TQ6091	1	2009
Essex Field Club	<i>Mycena stipata</i>	fungus		Brentwood: Coxtie Green, The Mores (mainly TQ5696)	TQ59	1	2010

Essex Field Club	<i>Mycena vitilis</i>	fungus		Brentwood: Warley Place (TQ5890 and TQ5891)	TQ59	1	2013
Essex Field Club	<i>Mycena vitilis</i>	fungus		Thorndon Park North, The Forest (decid)	TQ6091	1	2009
Essex Field Club	<i>Mycena vitilis</i>	fungus		Weald Country Park E	TQ5794	1	2004
Essex Field Club	<i>Mycena vitilis</i>	fungus		Weald Country Park SW corner	TQ5693	1	2013
Essex Field Club	<i>Mycetaulus bipunctatus</i>	insect - true fly (Diptera)		Applegate	TQ576958	1	1978
Essex Field Club	<i>Mycetaulus bipunctatus</i>	insect - true fly (Diptera)		Dagnam Park, s36b	TQ546934	1	1978
Essex Field Club	<i>Mycetobia pallipes</i>	insect - true fly (Diptera)		Dagnam Park, s73	TQ548931	1	1979
Essex Field Club	<i>Mycetobia pallipes</i>	insect - true fly (Diptera)		Dagnam Park, s97d	TQ547929	1	1980
Essex Field Club	<i>Mycetophagus multipunctatus</i>	insect - beetle (Coleoptera)		Thorndon Park Forest	TQ608912	1	1983
Essex Field Club	<i>Mycetophagus quadripustulatus</i>	insect - beetle (Coleoptera)		Dagnam Park	TQ550930	1	1978
Essex Field Club	<i>Mycetophila britannica</i>	insect - true fly (Diptera)		Dagnam Park, s118b	TQ547927	1	1980
Essex Field Club	<i>Mycetophila britannica</i>	insect - true fly (Diptera)		Dagnam Park, s119b	TQ548927	1	1977
Essex Field Club	<i>Mycetophila britannica</i>	insect - true fly (Diptera)		Dagnam Park, s80f	TQ555931	1	1977
Essex Field Club	<i>Mycetophila britannica</i>	insect - true fly (Diptera)		Harold Hill, Tring Gardens (garden)	TQ544927	1	1995
Essex Field Club	<i>Mycetophila britannica</i>	insect - true fly (Diptera)		The Mores	TQ565966	1	1983
Essex Field Club	<i>Mycetophila cingulum</i>	insect - true fly (Diptera)		Dagnam Park, s95f	TQ545929	1	1979
Essex Field Club	<i>Mycetophila cingulum</i>	insect - true fly (Diptera)		Dagnam Park, s13d	TQ551945	1	1977
Essex Field Club	<i>Mycetophila cingulum</i>	insect - true fly (Diptera)		Dagnam Park, s124e	TQ546926	1	1978
Essex Field Club	<i>Mycetophila cingulum</i>	insect - true fly (Diptera)		Dagnam Park, s124c	TQ546926	1	1980
Essex Field Club	<i>Mycetophila cingulum</i>	insect - true fly (Diptera)		Dagnam Park, s118b	TQ547927	1	1980
Essex Field Club	<i>Mycetophila edwardsi</i>	insect - true fly (Diptera)		Dagnam Park, s124e	TQ546926	1	1978
Essex Field Club	<i>Mycetophila forcipata</i>	insect - true fly (Diptera)		The Mores	TQ565966	1	1983

Essex Field Club	<i>Mycetophila fungorum</i>	insect - true fly (Diptera)		Weald Park	TQ5795	1	1980
Essex Field Club	<i>Mycetophila fungorum</i>	insect - true fly (Diptera)		Navestock	TQ546978	1	1983
Essex Field Club	<i>Mycetophila fungorum</i>	insect - true fly (Diptera)		Dagnam Park, s97dh	TQ547929	1	1980
Essex Field Club	<i>Mycetophila fungorum</i>	insect - true fly (Diptera)		Dagnam Park, s90i	TQ553930	1	1980
Essex Field Club	<i>Mycetophila fungorum</i>	insect - true fly (Diptera)		Dagnam Park, s58i	TQ545932	1	1978
Essex Field Club	<i>Mycetophila fungorum</i>	insect - true fly (Diptera)		Dagnam Park, s124e	TQ546926	1	1978
Essex Field Club	<i>Mycetophila fungorum</i>	insect - true fly (Diptera)		Dagnam Park, s118b	TQ547927	2	1980
Essex Field Club	<i>Mycetophila fungorum</i>	insect - true fly (Diptera)		Dagnam Park, s117h	TQ546927	1	1980
Essex Field Club	<i>Mycetophila fungorum</i>	insect - true fly (Diptera)		Dagnam Park, s117c	TQ546927	1	1978
Essex Field Club	<i>Mycetophila fungorum</i>	insect - true fly (Diptera)		Dagnam Park, s113f	TQ552928	1	1978
Essex Field Club	<i>Mycetophila fungorum</i>	insect - true fly (Diptera)		Dagnam Park, Hatters Wood	TQ5492	1	1981
Essex Field Club	<i>Mycetophila ichneumonea</i>	insect - true fly (Diptera)		Dagnam Park, s124c	TQ546926	1	1980
Essex Field Club	<i>Mycetophila ichneumonea</i>	insect - true fly (Diptera)		Dagnam Park, s118b	TQ547927	1	1980
Essex Field Club	<i>Mycetophila ichneumonea</i>	insect - true fly (Diptera)		Dagnam Park, s108e	TQ547928	1	1980
Essex Field Club	<i>Mycetophila marginata</i>	insect - true fly (Diptera)		Dagnam Park, s50	TQ549933	1	1992
Essex Field Club	<i>Mycetophila marginata</i>	insect - true fly (Diptera)		Dagnam Park, s64b	TQ551932	1	1976
Essex Field Club	<i>Mycetophila ocellus</i>	insect - true fly (Diptera)		Weald Park	TQ5795	1	1980
Essex Field Club	<i>Mycetophila ocellus</i>	insect - true fly (Diptera)		Dagnam Park, s52h	TQ551933	1	1977
Essex Field Club	<i>Mycetophila ocellus</i>	insect - true fly (Diptera)		Dagnam Park, s23c	TQ553936	1	1977
Essex Field Club	<i>Mycetophila ocellus</i>	insect - true fly (Diptera)		Dagnam Park, s118e	TQ547927	1	1996
Essex Field Club	<i>Mycetophila ocellus</i>	insect - true fly (Diptera)		Dagnam Park, s118b	TQ547927	1	1980



Essex Field Club	<i>Mycetophila ocellus</i>	insect - true fly (Diptera)		Dagnam Park, s117c	TQ546927	1	1979
Essex Field Club	<i>Mycetophila ornata</i>	insect - true fly (Diptera)		Dudbrook	TQ562982	1	1983
Essex Field Club	<i>Mycetophila ornata</i>	insect - true fly (Diptera)		Kelvedon Hatch	TQ562982	1	1983
Essex Field Club	<i>Mycetophila pumila</i>	insect - true fly (Diptera)		Weald Park	TQ5795	1	1980
Essex Field Club	<i>Mycetophila spectabilis</i>	insect - true fly (Diptera)		Dagnam Park, s124e	TQ546926	1	1978
Essex Field Club	<i>Mycetophila spectabilis</i>	insect - true fly (Diptera)		Dagnam Park, s118b	TQ547927	1	1980
Essex Field Club	<i>Mycetophila stylata</i>	insect - true fly (Diptera)		Dagnam Park, s14ghi	TQ552937	1	1979
Essex Field Club	<i>Mycetophila tridentata</i>	insect - true fly (Diptera)		The Mores	TQ565966	2	1983
Essex Field Club	<i>Mycetophila trinotata</i>	insect - true fly (Diptera)		Dagnam Park, s61f	TQ548932	1	1981
Essex Field Club	<i>Mycetophila trinotata</i>	insect - true fly (Diptera)		Weald Park	TQ5795	1	1981
Essex Field Club	<i>Mycomya annulata</i>	insect - true fly (Diptera)		The Mores	TQ565966	1	1983
Essex Field Club	<i>Mycomya cinerascens</i>	insect - true fly (Diptera)		Weald Park	TQ5795	1	1981
Essex Field Club	<i>Mycomya cinerascens</i>	insect - true fly (Diptera)		The Mores	TQ565966	1	1983
Essex Field Club	<i>Mycomya cinerascens</i>	insect - true fly (Diptera)		Dagnam Park, s118	TQ547927	1	1981
Essex Field Club	<i>Mycomya marginata</i>	insect - true fly (Diptera)		Dagnam Park, s119e	TQ548927	1	1992
Essex Field Club	<i>Mycomya marginata</i>	insect - true fly (Diptera)		The Oaks	TQ565931	1	1978
Essex Field Club	<i>Mycomya prominens</i>	insect - true fly (Diptera)		Dagnam Park, s112c	TQ551928	1	1979
Essex Field Club	<i>Mycomya prominens</i>	insect - true fly (Diptera)		Dagnam Park, s80c	TQ555931	1	1980
Essex Field Club	<i>Mycomya trilineata</i>	insect - true fly (Diptera)		Dagnam Park, s80c	TQ555931	1	1980
Essex Field Club	<i>Mycomya trilineata</i>	insect - true fly (Diptera)		Dagnam Park, s117c	TQ546927	2	1981
Essex Field Club	<i>Mycomya wankowiczii</i>	insect - true fly (Diptera)		Dagnam Park, s97d+g	TQ547929	1	1979

Essex Field Club	<i>Mycomya winnertzi</i>	insect - true fly (Diptera)		Dagnam Park, s117c	TQ546927	1	1981
Essex Field Club	<i>Mycomya winnertzi</i>	insect - true fly (Diptera)		Dagnam Park, s81a	TQ556931	1	1979
Essex Field Club	<i>Mydaea ancilla</i>	insect - true fly (Diptera)		Dagnam Park, s119h	TQ548927	1	1980
Essex Field Club	<i>Mydaea ancilla</i>	insect - true fly (Diptera)		Dagnam Park, s107h	TQ546928	1	1988
Essex Field Club	<i>Mydaea corni</i>	insect - true fly (Diptera)		The Mores	TQ566964	1	1979
Essex Field Club	<i>Mydaea corni</i>	insect - true fly (Diptera)		Harold Hill, Tring Gardens (garden)	TQ544927	2	1998
Essex Field Club	<i>Mydaea corni</i>	insect - true fly (Diptera)		Dagnam Park, s78h	TQ553931	1	1976
Essex Field Club	<i>Mydaea corni</i>	insect - true fly (Diptera)		Dagnam Park, s52i	TQ551933	1	1976
Essex Field Club	<i>Mydaea corni</i>	insect - true fly (Diptera)		Dagnam Park, s28g	TQ548935	1	1979
Essex Field Club	<i>Mydaea corni</i>	insect - true fly (Diptera)		Dagnam Park, s26b	TQ546935	1	1976
Essex Field Club	<i>Mydaea corni</i>	insect - true fly (Diptera)		Dagnam Park, s119c	TQ548927	1	1976
Essex Field Club	<i>Mydaea corni</i>	insect - true fly (Diptera)		Dagnam Park, s107	TQ546928	1	1992
Essex Field Club	<i>Mydaea detrita</i>	insect - true fly (Diptera)		Weald Park	TQ5794	1	1981
Essex Field Club	<i>Mydaea humeralis</i>	insect - true fly (Diptera)		Weald Park	TQ573953	1	1980
Essex Field Club	<i>Mydaea nebulosa</i>	insect - true fly (Diptera)		The Mores	TQ565966	1	1983
Essex Field Club	<i>Mydaea setifemur</i>	insect - true fly (Diptera)		Dagnam Park, s40b	TQ550934	1	1977
Essex Field Club	<i>Mydaea urbana</i>	insect - true fly (Diptera)		Harold Hill, Tring Gardens (garden)	TQ544927	1	1998
Essex Field Club	<i>Mydaea urbana</i>	insect - true fly (Diptera)		Dagnam Park, s95a	TQ545929	2	1980
Essex Field Club	<i>Mydaea urbana</i>	insect - true fly (Diptera)		Dagnam Park, s92b+e	TQ555930	2	1980
Essex Field Club	<i>Mydaea urbana</i>	insect - true fly (Diptera)		Dagnam Park, s50e	TQ549933	1	1981
Essex Field Club	<i>Mydaea urbana</i>	insect - true fly (Diptera)		Dagnam Park, s119h	TQ548927	1	1980

Essex Field Club	<i>Mydaea urbana</i>	insect - true fly (Diptera)		Dagnam Park, s119	TQ548927	1	1981
Essex Field Club	<i>Mydaea urbana</i>	insect - true fly (Diptera)		Dagnam Park, s113	TQ552928	1	1981
Essex Field Club	<i>Mydaea urbana</i>	insect - true fly (Diptera)		Dagnam Park, s108h	TQ547928	1	1981
Essex Field Club	<i>Mydaea urbana</i>	insect - true fly (Diptera)		Dagnam Park	TQ5593	1	1980
Essex Field Club	<i>Mydaea urbana</i>	insect - true fly (Diptera)		Coxtie Green	TQ5696	1	1981
Essex Field Club	<i>Myodes glareolus</i>	terrestrial mammal	Bank Vole	TQ584911	TQ584911	5	1997
Essex Field Club	<i>Myodes glareolus</i>	terrestrial mammal	Bank Vole	Thorndon Park Forest	TQ608912	1	1985
Essex Field Club	<i>Myolepta dubia</i>	insect - true fly (Diptera)	a hoverfly	Dagnam Park, s39i	TQ549934	1	1977
Essex Field Club	<i>Myolepta dubia</i>	insect - true fly (Diptera)	a hoverfly	Dagnam Park, s50c	TQ549933	1	1976
Essex Field Club	<i>Myolepta dubia</i>	insect - true fly (Diptera)	a hoverfly	Dagnam Park, s51a	TQ550933	1	1979
Essex Field Club	<i>Myopa tessellatipennis</i>	insect - true fly (Diptera)		Dagnam Park, s50d	TQ549933	1	1979
Essex Field Club	<i>Myopa tessellatipennis</i>	insect - true fly (Diptera)		Dagnam Park, s50h	TQ549933	1	1977
Essex Field Club	<i>Myopa testacea</i>	insect - true fly (Diptera)		Dagnam Park, s118a	TQ547927	1	1979
Essex Field Club	<i>Myopa testacea</i>	insect - true fly (Diptera)		Coxtie Green	TQ563960	2	1989
Essex Field Club	<i>Myosotis arvensis</i>	flowering plant	Field Forget-me-not	Doddinghurst, waste land, stream and lake	TQ5896	1	2014
Essex Field Club	<i>Myosotis arvensis</i>	flowering plant	Field Forget-me-not	Frog Street caravan camp site and Alders Wood	TQ5797	1	2015
Essex Field Club	<i>Myosotis arvensis</i>	flowering plant	Field Forget-me-not	Harold Wood NEE, Harold Park	TQ5591	1	2008
Essex Field Club	<i>Myosotis arvensis</i>	flowering plant	Field Forget-me-not	Heard's Farm, Brentwood	TQ6097	1	2011
Essex Field Club	<i>Myosotis arvensis</i>	flowering plant	Field Forget-me-not	Mountnessing C.P.	TQ6297	1	2017
Essex Field Club	<i>Myosotis arvensis</i>	flowering plant	Field Forget-me-not	Navestock side monad	TQ5697	1	2018
Essex Field Club	<i>Myosotis arvensis</i>	flowering plant	Field Forget-me-not	Weald Country Park E	TQ5794	1	2008
Essex Field Club	<i>Myosotis arvensis</i>	flowering plant	Field Forget-me-not	Weald Country Park NE corner	TQ5795	1	2008
Essex Field Club	<i>Myosotis arvensis</i>	flowering plant	Field Forget-me-not	Weald Country Park NW corner	TQ5695	1	2008
Essex Field Club	<i>Myosotis arvensis</i>	flowering plant	Field Forget-me-not	Weald Country Park SW corner	TQ5693	1	2008
Essex Field Club	<i>Myosotis arvensis</i>	flowering plant	Field Forget-me-not	Weald Country Park W	TQ5694	1	2008

Essex Field Club	<i>Myosotis arvensis</i>	flowering plant	Field Forget-me-not	Doddinghurst, Days lane, SRV	TQ5896	1	2013
Essex Field Club	<i>Myosotis arvensis</i>	flowering plant	Field Forget-me-not	Doddinghurst	TQ5897	1	2015
Essex Field Club	<i>Myosotis arvensis</i>	flowering plant	Field Forget-me-not	Doddinghurst	TQ5896	1	2014
Essex Field Club	<i>Myosotis arvensis</i>	flowering plant	Field Forget-me-not	Brentwood	TQ5896	1	2014
Essex Field Club	<i>Myosotis arvensis</i>	flowering plant	Field Forget-me-not	Brentwood C.P., Fitzwalters	TQ6197	1	2017
Essex Field Club	<i>Myosotis arvensis</i>	flowering plant	Field Forget-me-not	Brentwood C.P., Thorndon Country Park, Car Park	TQ6191	1	2017
Essex Field Club	<i>Myosotis arvensis</i>	flowering plant	Field Forget-me-not	Brentwood C.P., Warley Place, Great Warley.	TQ5891	1	2014
Essex Field Club	<i>Myosotis arvensis</i>	flowering plant	Field Forget-me-not	Brentwood Central	TQ5993	1	2009
Essex Field Club	<i>Myosotis arvensis</i>	flowering plant	Field Forget-me-not	Brentwood, Gibblings Shaw	TQ5791	1	1979
Essex Field Club	<i>Myosotis arvensis</i>	flowering plant	Field Forget-me-not	Brentwood, South Weald churchyard	TQ5793	1	2007
Essex Field Club	<i>Myosotis arvensis</i>	flowering plant	Field Forget-me-not	Dagnam Park (The Manor LNR) NW	TQ5493	1	2010
Essex Field Club	<i>Myosotis arvensis</i>	flowering plant	Field Forget-me-not	Dagnam Park (The Manor LNR) NW extension	TQ5493	1	2013
Essex Field Club	<i>Myosotis arvensis</i>	flowering plant	Field Forget-me-not	Dagwood Woods, North, Doddinghurst	TQ5898	1	2015
Essex Field Club	<i>Myosotis arvensis</i>	flowering plant	Field Forget-me-not	Doddinghurst	TQ5797	1	2015
Essex Field Club	<i>Myosotis arvensis</i> var. <i>arvensis</i>	flowering plant		St Pauls Churchyard, Bentley Common	TQ5696	1	2018
Essex Field Club	<i>Myosotis arvensis</i> var. <i>arvensis</i>	flowering plant		Navestock C.P., Navestock Hall area	TQ5498	1	2018
Essex Field Club	<i>Myosotis arvensis</i> var. <i>arvensis</i>	flowering plant		Navestock C.P., Horsemanside	TQ5496	1	2018
Essex Field Club	<i>Myosotis arvensis</i> var. <i>arvensis</i>	flowering plant		Doddinghurst C.P., Emblems Farm, Swallows Cross	TQ6098	1	2017
Essex Field Club	<i>Myosotis arvensis</i> var. <i>arvensis</i>	flowering plant		Brentwood, Hart's Wood	TQ6092	1	2018
Essex Field Club	<i>Myosotis arvensis</i> var. <i>arvensis</i>	flowering plant		Brentwood C.P., Warley Gap	TQ5991	1	2018
Essex Field Club	<i>Myosotis arvensis</i> var. <i>arvensis</i>	flowering plant		Brentwood C.P., Thorndon Country Park	TQ6091	1	2017
Essex Field Club	<i>Myosotis arvensis</i> var. <i>arvensis</i>	flowering plant		Ashwells monad, Bently Common	TQ5796	1	2018
Essex Field Club	<i>Myosotis arvensis</i> var. <i>sylvestris</i>	flowering plant		Navestock C.P., Horsemanside	TQ5496	1	2018
Essex Field Club	<i>Myosotis arvensis</i> var. <i>sylvestris</i>	flowering plant		Alexander Lane, Shenfield	TQ6195	1	2008
Essex Field Club	<i>Myosotis laxa</i>	flowering plant	Tufted Forget-me-not	Doddinghurst, Days lane, SRV	TQ5896	1	2013

Essex Field Club	<i>Myosotis laxa</i>	flowering plant	Tufted Forget-me-not	Doddinghurst	TQ5896	1	2013
Essex Field Club	<i>Myosotis laxa</i>	flowering plant	Tufted Forget-me-not	Dagnam Park (The Manor LNR) SE	TQ5592	1	2000
Essex Field Club	<i>Myosotis laxa</i>	flowering plant	Tufted Forget-me-not	Dagnam Park (The Manor LNR) Ponds: Tennis Court Pond @ 550927	TQ550927	1	2000
Essex Field Club	<i>Myosotis laxa</i>	flowering plant	Tufted Forget-me-not	Dagnam Park (The Manor LNR) Ponds: Perch Pond @ 547931	TQ547931	1	2010
Essex Field Club	<i>Myosotis laxa</i>	flowering plant	Tufted Forget-me-not	Dagnam Park (The Manor LNR) NW	TQ5493	1	2010
Essex Field Club	<i>Myosotis laxa</i>	flowering plant	Tufted Forget-me-not	Brentwood, Thorndon Park	TQ6191	1	1975
Essex Field Club	<i>Myosotis laxa</i>	flowering plant	Tufted Forget-me-not	Brentwood	TQ5896	1	2014
Essex Field Club	<i>Myosotis scorpioides</i>	flowering plant	Water Forget-me-not	Weald Country Park W	TQ5694	1	2008
Essex Field Club	<i>Myosotis scorpioides</i>	flowering plant	Water Forget-me-not	Weald Country Park E	TQ5794	1	2008
Essex Field Club	<i>Myosotis scorpioides</i>	flowering plant	Water Forget-me-not	Frog Street pond, Doddinghurst	TQ573978	1	2015
Essex Field Club	<i>Myosotis scorpioides</i>	flowering plant	Water Forget-me-not	Brentwood, Thrift Wood	TQ6193	1	1987
Essex Field Club	<i>Myosotis scorpioides</i>	flowering plant	Water Forget-me-not	Brentwood Central	TQ5993	1	2009
Essex Field Club	<i>Myosotis scorpioides</i>	flowering plant	Water Forget-me-not	Ashwells Road pond, Bentley Common	TQ5796	1	2018
Essex Field Club	<i>Myosotis sylvatica</i>	flowering plant	Wood Forget-me-not	Dagnam Park (The Manor LNR) SW	TQ5492	1	2010
Essex Field Club	<i>Myosotis sylvatica</i>	flowering plant	Wood Forget-me-not	Doddinghurst	TQ5797	1	2015
Essex Field Club	<i>Myosotis sylvatica</i>	flowering plant	Wood Forget-me-not	Doddinghurst	TQ5998	1	2016
Essex Field Club	<i>Myosotis sylvatica</i>	flowering plant	Wood Forget-me-not	Doddinghurst, Days lane, SRV	TQ5896	1	2014
Essex Field Club	<i>Myosotis sylvatica</i>	flowering plant	Wood Forget-me-not	Kelvedon Hatch	TQ5798	1	2015
Essex Field Club	<i>Myosotis sylvatica</i>	flowering plant	Wood Forget-me-not	Playing fields, Doddinghurst	TQ5898	1	2015
Essex Field Club	<i>Myosotis sylvatica</i>	flowering plant	Wood Forget-me-not	Weald Country Park W	TQ5694	1	2008
Essex Field Club	<i>Myosotis sylvatica</i>	flowering plant	Wood Forget-me-not	Dagnam Park (The Manor LNR) NW	TQ5493	1	2010
Essex Field Club	<i>Myosotis sylvatica</i>	flowering plant	Wood Forget-me-not	Dagnam Park (The Manor LNR) Duck Wood	TQ5592	1	2005
Essex Field Club	<i>Myosotis sylvatica</i>	flowering plant	Wood Forget-me-not	Brentwood, South Weald churchyard	TQ5793	1	2007
Essex Field Club	<i>Myosotis sylvatica</i>	flowering plant	Wood Forget-me-not	Brentwood, Ingrave, churchyard	TQ6291	1	2016
Essex Field Club	<i>Myosotis sylvatica</i>	flowering plant	Wood Forget-me-not	Brentwood Central	TQ5993	1	2009
Essex Field Club	<i>Myosotis sylvatica</i>	flowering plant	Wood Forget-me-not	Brentwood C.P., Warley Place, Great Warley.	TQ5891	1	2015
Essex Field Club	<i>Myosotis sylvatica</i>	flowering plant	Wood Forget-me-not	Brentwood C.P., Shenfield, Hall Lane	TQ6095	1	2017

Essex Field Club	<i>Myosotis sylvatica</i>	flowering plant	Wood Forget-me-not	Brentwood C.P., Pilgrims Hatch, Hall Lane	TQ6096	1	2017
Essex Field Club	<i>Myosotis sylvatica</i>	flowering plant	Wood Forget-me-not	Brentwood C.P., Fitzwalters	TQ6197	1	2017
Essex Field Club	<i>Myosotis sylvatica</i>	flowering plant	Wood Forget-me-not	Brentwood	TQ5896	2	2014
Essex Field Club	<i>Myosoton aquaticum</i>	flowering plant	Water Chickweed	Weald Country Park E	TQ5794	1	2008
Essex Field Club	<i>Myosoton aquaticum</i>	flowering plant	Water Chickweed	Shenfield Common Pond, west	TQ5993	1	2011
Essex Field Club	<i>Myospila bimaculata</i>	insect - true fly (Diptera)		Dagnam Park (damp meadow)	TQ542933	1	1976
Essex Field Club	<i>Myospila bimaculata</i>	insect - true fly (Diptera)		Dagnam Park, Manor Farm	Tq542933	1	1976
Essex Field Club	<i>Myospila meditabunda</i>	insect - true fly (Diptera)		Warley Place	TQ583910	1	1990
Essex Field Club	<i>Myospila meditabunda</i>	insect - true fly (Diptera)		Dagnam Park, s78h	TQ553931	2	1976
Essex Field Club	<i>Myospila meditabunda</i>	insect - true fly (Diptera)		Dagnam Park, s72eh	TQ547931	1	1978
Essex Field Club	<i>Myospila meditabunda</i>	insect - true fly (Diptera)		Dagnam Park, s71i	TQ546931	1	1979
Essex Field Club	<i>Myospila meditabunda</i>	insect - true fly (Diptera)		Dagnam Park, s58g	TQ545932	1	1978
Essex Field Club	<i>Myospila meditabunda</i>	insect - true fly (Diptera)		Dagnam Park, s40i	TQ550934	1	1976
Essex Field Club	<i>Myospila meditabunda</i>	insect - true fly (Diptera)		Dagnam Park, s12b	TQ550937	1	1976
Essex Field Club	<i>Myospila meditabunda</i>	insect - true fly (Diptera)		Dagnam Park, s117h	TQ546927	1	1978
Essex Field Club	<i>Myotis daubentonii</i>	terrestrial mammal	Daubenton's Bat	TQ614914	TQ614914	4	2011
Essex Field Club	<i>Myotis daubentonii</i>	terrestrial mammal	Daubenton's Bat	TQ569946	TQ569946	1	1997
Essex Field Club	<i>Myotis daubentonii</i>	terrestrial mammal	Daubenton's Bat	TQ568945	TQ568945	1	2014
Essex Field Club	<i>Myotis daubentonii</i>	terrestrial mammal	Daubenton's Bat	TQ568944	TQ568944	2	2004
Essex Bat Group	<i>Myotis daubentonii</i>	terrestrial mammal	Daubenton's Bat	Brentwood	TQ592929	1	2011
Essex Bat Group	<i>Myotis daubentonii</i>	terrestrial mammal	Daubenton's Bat	Weald Country Park	TQ567943	1	2014
Essex Bat Group	<i>Myotis nattereri</i>	terrestrial mammal	Natterer's Bat	East Horndon	TQ624920	1	2010
Essex Bat Group	<i>Myotis nattereri</i>	terrestrial mammal	Natterer's Bat	Bentley Common, St Paul Church	TQ567967	1	2010
Essex Bat Group	<i>Myotis nattereri</i>	terrestrial mammal	Natterer's Bat	Weald Country Park, Brentwood, Essex	TQ568942	2	2011
Essex Bat Group	<i>Myotis nattereri</i>	terrestrial mammal	Natterer's Bat	Warley Place, Brentwood, Essex (Disused boiler house)	TQ584910	2	2011
Essex Bat Group	<i>Myotis nattereri</i>	terrestrial mammal	Natterer's Bat	South Weald, Church of St Peter	TQ571939	1	2009
Essex Field Club	<i>Myotis nattereri</i>	terrestrial mammal	Natterer's Bat	TQ622952	TQ622952	2	2010

Essex Field Club	<i>Myotis nattereri</i>	terrestrial mammal	Natterer's Bat	TQ614914	TQ614914	4	2011
Essex Field Club	<i>Myotis nattereri</i>	terrestrial mammal	Natterer's Bat	TQ591931	TQ591931	4	1986
Essex Field Club	<i>Myotis nattereri</i>	terrestrial mammal	Natterer's Bat	TQ584910	TQ584910	5	2008
Essex Field Club	<i>Myotis nattereri</i>	terrestrial mammal	Natterer's Bat	TQ570980	TQ570980	1	1983
Essex Field Club	<i>Myotis nattereri</i>	terrestrial mammal	Natterer's Bat	TQ566966	TQ566966	1	1999
Essex Bat Group	<i>Myotis sp.</i>	terrestrial mammal	Myotis bat sp.	r/survey	TQ597963	1	2007
Essex Bat Group	<i>Myotis sp.</i>	terrestrial mammal	Myotis bat sp.	r/s	TQ597963	1	2007
Essex Field Club	<i>Myriophyllum aquaticum</i>	flowering plant	Parrot's-feather	Weald Country Park W	TQ5694	1	2008
Essex Field Club	<i>Myriophyllum aquaticum</i>	flowering plant	Parrot's-feather	Weald Country Park E	TQ5794	1	2008
Essex Field Club	<i>Myriophyllum aquaticum</i>	flowering plant	Parrot's-feather	Shenfield Common pond	TQ6093	1	2003
Essex Field Club	<i>Myriophyllum aquaticum</i>	flowering plant	Parrot's-feather	Dagnam Park (The Manor LNR) Ponds: Duck Wood Promontory Pond @ 5	TQ556923	1	2010
Essex Field Club	<i>Myriophyllum aquaticum</i>	flowering plant	Parrot's-feather	Dagnam Park (The Manor LNR) Duck Wood	TQ5592	1	2005
Essex Field Club	<i>Myriophyllum aquaticum</i>	flowering plant	Parrot's-feather	Brentwood Central	TQ5993	1	2009
Essex Field Club	<i>Myriophyllum aquaticum</i>	flowering plant	Parrot's-feather	Brentwood	TQ6093	1	1994
Essex Field Club	<i>Myriophyllum aquaticum</i>	flowering plant	Parrot's-feather	Brentwood	TQ5993	1	1994
Essex Field Club	<i>Myriophyllum spicatum</i>	flowering plant	Spiked Water-milfoil	Weald Country Park E	TQ5794	1	2008
Essex Field Club	<i>Myriophyllum spicatum</i>	flowering plant	Spiked Water-milfoil	Doddinghurst	TQ5897	1	2015
Essex Field Club	<i>Myriophyllum spicatum</i>	flowering plant	Spiked Water-milfoil	Doddinghurst	TQ5797	1	2015
Essex Field Club	<i>Myriophyllum spicatum</i>	flowering plant	Spiked Water-milfoil	Dagnam Park (The Manor LNR) Ponds: Perch Pond @ 547931	TQ547931	1	2010
Essex Field Club	<i>Myriophyllum spicatum</i>	flowering plant	Spiked Water-milfoil	Dagnam Park (The Manor LNR) Ponds: Lily Pond @ 549932	TQ549932	1	2010
Essex Field Club	<i>Myriophyllum spicatum</i>	flowering plant	Spiked Water-milfoil	Dagnam Park (The Manor LNR) NW	TQ5493	1	2010
Essex Field Club	<i>Myrmica rubra</i>	insect - hymenopteran	an ant	Doddinghurst	TQ589987	1	1999
Essex Field Club	<i>Myrmica rubra</i>	insect - hymenopteran	an ant	Duck Wood	TQ5592	1	1998
Essex Field Club	<i>Myrmica ruginodis</i>	insect - hymenopteran	an ant	Weald Park	TQ572948	2	1989
Essex Field Club	<i>Myrmica ruginodis</i>	insect - hymenopteran	an ant	Weald Park	TQ572950	1	1988
Essex Field Club	<i>Myrmica ruginodis</i>	insect - hymenopteran	an ant	Weald Park	TQ574943	1	1989
Essex Field Club	<i>Myrmica ruginodis</i>	insect - hymenopteran	an ant	Weald Park	TQ574944	1	1989
Essex Field Club	<i>Myrmica ruginodis</i>	insect - hymenopteran	an ant	Weald Park	TQ571950	1	1989
Essex Field Club	<i>Myrmica ruginodis</i>	insect - hymenopteran	an ant	Weald Park	TQ571939	1	1998

Essex Field Club	<i>Myrmica ruginodis</i>	insect - hymenopteran	an ant	Thorndon Park North	TQ616914	1	1987
Essex Field Club	<i>Myrmica ruginodis</i>	insect - hymenopteran	an ant	Mountnessing	TQ621974	1	1999
Essex Field Club	<i>Myrmica ruginodis</i>	insect - hymenopteran	an ant	Duck Wood	TQ5592	1	1998
Essex Field Club	<i>Myrmica ruginodis</i>	insect - hymenopteran	an ant	Brickhouse Wood, Pilgrims Hatch	TQ593963	1	1999
Essex Field Club	<i>Myrmica scabrinodis</i>	insect - hymenopteran	an ant	Weald Park	TQ574944	1	1989
Essex Field Club	<i>Mythimna conigera</i>	insect - moth	Brown-line Bright-eye	Thorndon Park,nr Brentwood	TQ605910	1	1974
Essex Field Club	<i>Mythimna conigera</i>	insect - moth	Brown-line Bright-eye	Thorndon Country Park,Brentwood	TQ605910	1	1973
Essex Field Club	<i>Mythimna conigera</i>	insect - moth	Brown-line Bright-eye	Ingrave,nr Brentwood	TQ623922	1	1960
Essex Field Club	<i>Mythimna ferrago</i>	insect - moth	Clay	Thorndon Park,nr Brentwood	TQ605910	1	1974
Essex Field Club	<i>Mythimna ferrago</i>	insect - moth	Clay	Thorndon Country Park,Brentwood	TQ605910	1	1973
Essex Field Club	<i>Mythimna ferrago</i>	insect - moth	Clay	Ingrave,nr Brentwood	TQ623922	1	1960
Essex Field Club	<i>Mythimna ferrago</i>	insect - moth	Clay	Hatch Road, Pilgrims Hatch	TQ585958	1	2007
Essex Field Club	<i>Mythimna ferrago</i>	insect - moth	Clay	Great Warley	TQ589917	1	2014
Essex Field Club	<i>Mythimna ferrago</i>	insect - moth	Clay	BRENTWOOD - THORNDON COUNTRY PARK NORTH	TQ612913	1	2013
Essex Field Club	<i>Mythimna impura</i>	insect - moth	Smoky Wainscot	Weald Park, Foxdown Cottage	TQ574949	1	1985
Essex Field Club	<i>Mythimna impura</i>	insect - moth	Smoky Wainscot	Thorndon Park,nr Brentwood	TQ605910	1	1974
Essex Field Club	<i>Mythimna impura</i>	insect - moth	Smoky Wainscot	Thorndon Country Park,Brentwood	TQ605910	1	1973
Essex Field Club	<i>Mythimna impura</i>	insect - moth	Smoky Wainscot	St Faith's Park, Brentwood	TQ585938	1	2015
Essex Field Club	<i>Mythimna impura</i>	insect - moth	Smoky Wainscot	Ingrave,nr Brentwood	TQ623922	1	1960
Essex Field Club	<i>Mythimna impura</i>	insect - moth	Smoky Wainscot	BRENTWOOD - THORNDON COUNTRY PARK NORTH	TQ612913	1	2009
Essex Field Club	<i>Mythimna pallens</i>	insect - moth	Common Wainscot	Ingrave,nr Brentwood	TQ623922	1	1960
Essex Field Club	<i>Mythimna pallens</i>	insect - moth	Common Wainscot	Thorndon Country Park,Brentwood	TQ605910	1	1973
Essex Field Club	<i>Mythimna pallens</i>	insect - moth	Common Wainscot	Thorndon Park,nr Brentwood	TQ605910	1	1974
Essex Field Club	<i>Mythimna pudorina</i>	insect - moth	Striped Wainscot	Hatch Road, Pilgrims Hatch	TQ585958	1	2007
Essex Field Club	<i>Mythimna straminea</i>	insect - moth	Southern Wainscot	TQ6091	TQ6091	1	1974
Essex Field Club	<i>Mythimna straminea</i>	insect - moth	Southern Wainscot	Thorndon Park	TQ6091	1	1973
Essex Field Club	<i>Nabis ferus</i>	insect - true bug (Hemiptera)		Shenfield Station (NE17): S6	TQ6195	1	2004
Essex Field Club	<i>Nabis flavomarginatus</i>	insect - true bug (Hemiptera)		Dagnam Park	TQ550930	1	1976
Essex Field Club	<i>Nabis limbatus</i>	insect - true bug (Hemiptera)		Shenfield Station (NE17): S9	TQ6195	1	2004
Essex Field Club	<i>Nabis limbatus</i>	insect - true bug (Hemiptera)		Weald Park, Marsh	TQ568947	1	1985



Essex Field Club	<i>Nabis rugosus</i>	insect - true bug (Hemiptera)		Weald Park, Foxdown Wood	TQ574950	1	1985
Essex Field Club	<i>Nabis rugosus</i>	insect - true bug (Hemiptera)		Weald Park	TQ570947	1	1984
Essex Field Club	<i>Nabis rugosus</i>	insect - true bug (Hemiptera)		Shenfield Station (NE17): S9	TQ6195	1	2004
Essex Field Club	<i>Nabis rugosus</i>	insect - true bug (Hemiptera)		Shenfield Station (NE17): S8	TQ6195	1	2004
Essex Field Club	<i>Nabis rugosus</i>	insect - true bug (Hemiptera)		Shenfield Station (NE17): S7	TQ6195	1	2004
Essex Field Club	<i>Nabis rugosus</i>	insect - true bug (Hemiptera)		Shenfield Station (NE17): S4	TQ6195	1	2004
Essex Field Club	<i>Nabis rugosus</i>	insect - true bug (Hemiptera)		Shenfield Station (NE17): S2	TQ6195	1	2004
Essex Field Club	<i>Nacerderdes melanura</i>	insect - beetle (Coleoptera)	Wharf Borer	Dagnam Park	TQ550930	1	1982
Essex Field Club	<i>Naenia typica</i>	insect - moth	Gothic	Thorndon Park,nr Brentwood	TQ605910	1	1974
Essex Field Club	<i>Naenia typica</i>	insect - moth	Gothic	Thorndon Country Park,Brentwood	TQ605910	1	1973
Essex Field Club	<i>Naenia typica</i>	insect - moth	Gothic	Ingrave,nr Brentwood	TQ623922	2	1967
Essex Field Club	<i>Nalassus laevioctostriatus</i>	insect - beetle (Coleoptera)		Dagnam Park	TQ550930	2	1980
Essex Field Club	<i>Nalassus laevioctostriatus</i>	insect - beetle (Coleoptera)		Weald Park, Foxdown Cottage	TQ574949	1	1985
Essex Field Club	<i>Nanna armillata</i>	insect - true fly (Diptera)		Harold Hill, Tring Gardens (garden)	TQ544927	1	1997
Essex Field Club	<i>Nanna armillata</i>	insect - true fly (Diptera)		Harold Hill, Central Park	TQ543921	1	1980
Essex Field Club	<i>Nanna armillata</i>	insect - true fly (Diptera)		Dagnam Park, s66b	TQ553932	1	1997
Essex Field Club	<i>Nanna armillata</i>	insect - true fly (Diptera)		Dagnam Park, s65h	TQ552932	1	1979
Essex Field Club	<i>Nanna armillata</i>	insect - true fly (Diptera)		Dagnam Park, s114abc	TQ553928	1	1981
Essex Field Club	<i>Nanna armillata</i>	insect - true fly (Diptera)		Dagnam Park, s113f	TQ552928	2	1982
Essex Field Club	<i>Nanna fasciata</i>	insect - true fly (Diptera)		Noak Hill	TQ553948	2	1983
Essex Field Club	<i>Nanna fasciata</i>	insect - true fly (Diptera)		Harold Hill, Tring Gardens (garden)	TQ544927	3	1999
Essex Field Club	<i>Nanna fasciata</i>	insect - true fly (Diptera)		Harold Hill (garden)	TQ544937	1	1999

Essex Field Club	<i>Nanna fasciata</i>	insect - true fly (Diptera)		Dudbrook	TQ562982	1	1983
Essex Field Club	<i>Nanna fasciata</i>	insect - true fly (Diptera)		Dagnam Park, s90b	TQ553930	1	1977
Essex Field Club	<i>Nanna fasciata</i>	insect - true fly (Diptera)		Dagnam Park, s78h	TQ553931	1	1977
Essex Field Club	<i>Nanna fasciata</i>	insect - true fly (Diptera)		Dagnam Park, s78e	TQ553931	1	1979
Essex Field Club	<i>Nanna fasciata</i>	insect - true fly (Diptera)		Dagnam Park, s66b	TQ553932	1	1997
Essex Field Club	<i>Nanna fasciata</i>	insect - true fly (Diptera)		Dagnam Park, s114c	TQ553928	2	1979
Essex Field Club	<i>Nanna fasciata</i>	insect - true fly (Diptera)		Dagnam Park, s61e	TQ548932	2	1979
Essex Field Club	<i>Nanna fasciata</i>	insect - true fly (Diptera)		Dagnam Park, s61i	TQ548932	1	1978
Essex Field Club	<i>Nanna fasciata</i>	insect - true fly (Diptera)		Dagnam Park, s64b	TQ551932	1	1995
Essex Field Club	<i>Nanna fasciata</i>	insect - true fly (Diptera)		Dagnam Park, s64c	TQ551932	1	1979
Essex Field Club	<i>Nanna inermis</i>	insect - true fly (Diptera)		Dagnam Park, s84a	TQ547930	1	1981
Essex Field Club	<i>Nanna inermis</i>	insect - true fly (Diptera)		Dagnam Park, s79fi	TQ554931	1	1995
Essex Field Club	<i>Nanna inermis</i>	insect - true fly (Diptera)		Dagnam Park, s66b	TQ553932	1	1997
Essex Field Club	<i>Nanna inermis</i>	insect - true fly (Diptera)		Dagnam Park, s64b	TQ551932	1	1995
Essex Field Club	<i>Nanna inermis</i>	insect - true fly (Diptera)		Dagnam Park, s61e	TQ548932	1	1979
Essex Field Club	<i>Nanna inermis</i>	insect - true fly (Diptera)		Dagnam Park, s25i	TQ555936	1	1997
Essex Field Club	<i>Nanna inermis</i>	insect - true fly (Diptera)		Dagnam Park, s122c	TQ551927	1	1981
Essex Field Club	<i>Nanna inermis</i>	insect - true fly (Diptera)		Dagnam Park, s118b	TQ547927	1	1979
Essex Field Club	<i>Nanna inermis</i>	insect - true fly (Diptera)		Dagnam Park, s104a	TQ554929	1	1981
Essex Field Club	<i>Nanna inermis</i>	insect - true fly (Diptera)		Dagnam Park, s103g	TQ553929	2	1981
Essex Field Club	<i>Nanna inermis</i>	insect - true fly (Diptera)		Dagnam Park	TQ5593	1	1980

Essex Field Club	<i>Nanogona polydesmoides</i>	millipede	Eyed Flat-backed Millipede	Shenfield Common	TQ601933	1	1998
Essex Field Club	<i>Napomyza lateralis</i>	insect - true fly (Diptera)		Harold Hill, Tring Gardens (garden)	TQ544927	2	1999
Essex Field Club	<i>Napomyza lateralis</i>	insect - true fly (Diptera)		Dagnam Park, s122e	TQ551927	1	1978
Essex Field Club	<i>Napomyza nigriceps</i>	insect - true fly (Diptera)		Dagnam Park, s105e	TQ555929	1	1976
Essex Field Club	<i>Napomyza nigriceps</i>	insect - true fly (Diptera)		Dagnam Park, s105g	TQ555929	2	1976
Essex Field Club	<i>Napomyza nigriceps</i>	insect - true fly (Diptera)		Dagnam Park, s33g	TQ553935	1	1976
Essex Field Club	<i>Napomyza nigriceps</i>	insect - true fly (Diptera)		Noak Hill	TQ553948	1	1983
Essex Field Club	<i>Narcissus agg.</i>	flowering plant	Cultivated Daffodil	Harold Hill E	TQ5592	1	2010
Essex Field Club	<i>Narcissus agg.</i>	flowering plant	Cultivated Daffodil	Doddinghurst common, Kelvedon Hatch	TQ5798	1	2015
Essex Field Club	<i>Narcissus agg.</i>	flowering plant	Cultivated Daffodil	Doddinghurst	TQ5898	1	2015
Essex Field Club	<i>Narcissus agg.</i>	flowering plant	Cultivated Daffodil	Doddinghurst	TQ5897	1	2013
Essex Field Club	<i>Narcissus agg.</i>	flowering plant	Cultivated Daffodil	Kelvedon Hatch	TQ5898	1	2015
Essex Field Club	<i>Narcissus agg.</i>	flowering plant	Cultivated Daffodil	Park Wood, Doddinghurst	TQ5997	1	2015
Essex Field Club	<i>Narcissus agg.</i>	flowering plant	Cultivated Daffodil	Weald Country Park E	TQ5794	1	2008
Essex Field Club	<i>Narcissus agg.</i>	flowering plant	Cultivated Daffodil	Weald Country Park NE corner	TQ5795	1	2008
Essex Field Club	<i>Narcissus agg.</i>	flowering plant	Cultivated Daffodil	Weald Country Park SE corner	TQ5793	1	2008
Essex Field Club	<i>Narcissus agg.</i>	flowering plant	Cultivated Daffodil	Weald Country Park SW corner	TQ5693	1	2008
Essex Field Club	<i>Narcissus agg.</i>	flowering plant	Cultivated Daffodil	Weald Country Park W	TQ5694	1	2008
Essex Field Club	<i>Narcissus agg.</i>	flowering plant	Cultivated Daffodil	Doddinghurst	TQ5896	1	2014
Essex Field Club	<i>Narcissus agg.</i>	flowering plant	Cultivated Daffodil	Dagnam Park (The Manor LNR) SW	TQ5492	1	2005
Essex Field Club	<i>Narcissus agg.</i>	flowering plant	Cultivated Daffodil	Bentley golf course, Brentwood	TQ5797	1	2015
Essex Field Club	<i>Narcissus agg.</i>	flowering plant	Cultivated Daffodil	Brentwood	TQ5896	1	2014
Essex Field Club	<i>Narcissus agg.</i>	flowering plant	Cultivated Daffodil	Brentwood C.P., Pilgrims Hatch, Hall Lane	TQ6096	1	2017
Essex Field Club	<i>Narcissus agg.</i>	flowering plant	Cultivated Daffodil	Brentwood C.P., Pilgrims Hatch, Hall Road	TQ6196	1	2017
Essex Field Club	<i>Narcissus agg.</i>	flowering plant	Cultivated Daffodil	Brentwood Central	TQ5993	1	2009
Essex Field Club	<i>Narcissus agg.</i>	flowering plant	Cultivated Daffodil	Brentwood, Ingrave, churchyard	TQ6291	1	2016

Essex Field Club	<i>Narcissus agg.</i>	flowering plant	Cultivated Daffodil	Dagnam Park (The Manor LNR) Duck Wood	TQ5592	1	2005
Essex Field Club	<i>Narcissus agg.</i>	flowering plant	Cultivated Daffodil	Dagnam Park (The Manor LNR) NE	TQ5593	1	2010
Essex Field Club	<i>Narcissus agg.</i>	flowering plant	Cultivated Daffodil	Dagnam Park (The Manor LNR) NE extension	TQ5593	1	2013
Essex Field Club	<i>Narcissus agg.</i>	flowering plant	Cultivated Daffodil	Dagnam Park (The Manor LNR) NW	TQ5493	1	2010
Essex Field Club	<i>Narcissus agg.</i>	flowering plant	Cultivated Daffodil	Dagnam Park (The Manor LNR) NW extension	TQ5493	1	2013
Essex Field Club	<i>Narcissus poeticus</i>	flowering plant	Pheasant's-eye Daffodil	Weald Country Park SE corner	TQ5793	1	2008
Essex Field Club	<i>Narcissus pseudonarcissus</i>	flowering plant	Daffodil / Wild Daffodil	Locksmith Wood	TQ561952	1	1981
Essex Field Club	<i>Narcissus pseudonarcissus</i>	flowering plant	Daffodil / Wild Daffodil	Brentwood C.P., Warley Place, Great Warley.	TQ5891	1	2014
Essex Field Club	<i>Narcissus pseudonarcissus subsp. pseudonarcissus</i>	flowering plant	Daffodil	Weald Country Park E	TQ5794	1	2008
Essex Field Club	<i>Nardia scalaris</i>	liverwort	Ladder Flapwort	Brentwood, Thorndon Park, Thorndon Hall & golf course	TQ6291	1	1958
Essex Field Club	<i>Narycia duplicella</i>	insect - moth	a moth	BRENTWOOD - THORNDON COUNTRY PARK NORTH	TQ612913	1	2008
Essex Field Club	<i>Nassella tenuissima</i>	flowering plant	Argentine Needle-grass	Brentwood Central	TQ5993	1	2010
Essex Field Club	<i>Nasturtium officinale</i>	flowering plant	Water-cress	Heard's Farm, Brentwood	TQ6097	1	2011
Essex Field Club	<i>Nasturtium officinale</i>	flowering plant	Water-cress	Doddinghurst, Wishfields Farm Marsh	TQ5896	1	2013
Essex Field Club	<i>Nasturtium officinale</i>	flowering plant	Water-cress	Doddinghurst, waste land, stream and lake	TQ5896	1	2014
Essex Field Club	<i>Nasturtium officinale</i>	flowering plant	Water-cress	Doddinghurst	TQ5896	1	2014
Essex Field Club	<i>Nasturtium officinale</i>	flowering plant	Water-cress	Dagnam Park (The Manor LNR) SE	TQ5592	1	2000
Essex Field Club	<i>Nasturtium officinale</i>	flowering plant	Water-cress	Dagnam Park (The Manor LNR) Ponds: Tennis Court Pond @ 550927	TQ550927	2	2010
Essex Field Club	<i>Nasturtium officinale</i>	flowering plant	Water-cress	Dagnam Park (The Manor LNR) Ponds: Lily Pond @ 549932	TQ549932	1	2010
Essex Field Club	<i>Nasturtium officinale agg.</i>	flowering plant	Water-cress	Dagnam Park (The Manor LNR) SE	TQ5592	1	2010
Essex Field Club	<i>Nasturtium officinale agg.</i>	flowering plant	Water-cress	Dagnam Park (The Manor LNR) NW	TQ5493	1	2010

EFC/EARG	<i>Natrix natrix</i>	reptile	Grass Snake	Maylands Golf Course and Weald Brook	TQ5692	1	2013
EFC/EARG	<i>Natrix natrix</i>	reptile	Grass Snake	Mountnessing	TQ625976	2	2012
EFC/EARG	<i>Natrix natrix</i>	reptile	Grass Snake	Thorndon Park Forest	TQ608912	1	1985
EFC/EARG	<i>Natrix natrix</i>	reptile	Grass Snake	Warley Place	TQ584911	2	2003
EFC/EARG	<i>Natrix natrix</i>	reptile	Grass Snake	Weald Country Park, Brentwood	TQ564945	1	2017
EFC/EARG	<i>Natrix natrix</i>	reptile	Grass Snake	Brentwood, CM14 4QU (pinpoint)	TQ584934	1	2013
EFC/EARG	<i>Natrix natrix</i>	reptile	Grass Snake	Brentwood (pinpoint)	TQ584927	1	2012
EFC/EARG	<i>Natrix natrix</i>	reptile	Grass Snake	Brentwood	TQ578949	1	2013
EFC/EARG	<i>Natrix natrix</i>	reptile	Grass Snake	Brentwood	TQ583927	1	2012
EFC/EARG	<i>Natrix natrix</i>	reptile	Grass Snake	Brentwood	TQ584927	1	2012
EFC/EARG	<i>Natrix natrix</i>	reptile	Grass Snake	Brentwood	TQ584934	1	2013
EFC/EARG	<i>Natrix natrix</i>	reptile	Grass Snake	brentwood (pinpoint)	TQ578949	1	2013
Essex Field Club	<i>Nectaroscordum siculum subsp. bulgaricum</i>	flowering plant		Dagnam Park (The Manor LNR) SW	TQ5492	1	2010
Essex Field Club	<i>Nectria cinnabarina</i>	fungus		Weald Country Park W	TQ5694	1	2005
Essex Field Club	<i>Nectria cinnabarina</i>	fungus		Weald Country Park SW corner	TQ5693	1	2013
Essex Field Club	<i>Nectria cinnabarina</i>	fungus		Weald Country Park SE corner	TQ5793	1	2006
Essex Field Club	<i>Nectria cinnabarina</i>	fungus		Weald Country Park E	TQ5794	2	2006
Essex Field Club	<i>Nectria cinnabarina</i>	fungus		Brentwood: Warley Place (TQ5890 and TQ5891)	TQ59	1	2013
Essex Field Club	<i>Nectria cinnabarina</i>	fungus		Brentwood: Coxtie Green, The Mores (mainly TQ5696)	TQ59	1	2010
Essex Field Club	<i>Nectria episphaeria</i>	fungus		Weald Country Park SW corner	TQ5693	1	2013
Essex Field Club	<i>Nedys quadrimaculatus</i>	insect - beetle (Coleoptera)	Small Nettle Weevil	Dagnam Park	TQ550930	6	1984
Essex Field Club	<i>Neliocarus sus</i>	insect - beetle (Coleoptera)	Heather Weevil	Dagnam Park	TQ550930	1	1976
Essex Field Club	<i>Nemania serpens</i>	fungus		Brentwood: Warley Place (TQ5890 and TQ5891)	TQ59	1	2013
Essex Field Club	<i>Nemastoma bimaculatum</i>	spider (Araneae)		Weald Park	TQ572950	1	1988
Essex Field Club	<i>Nematopogon swammerdamella</i>	insect - moth	a moth	Great Ropers Lane, Great Warley	TQ585913	1	2013
Essex Field Club	<i>Nematopogon swammerdamella</i>	insect - moth	a moth	Green Lane, Great Warley	TQ584912	1	2013

Essex Field Club	<i>Nematopogon swammerdamella</i>	insect - moth	a moth	Thorndon Country Park	TQ605914	1	2013
Essex Field Club	<i>Nematopogon swammerdamella</i>	insect - moth	a moth	Thorndon Country Park	TQ6091	1	2015
Essex Field Club	<i>Nematus lucidus</i>	insect - hymenopteran	a sawfly	Weald Brook Wood	TQ548950	1	1985
Essex Field Club	<i>Nemophora degeerella</i>	insect - moth	a moth	Thorndon Country Park North (mixed wood)	TQ605913	1	2010
Essex Field Club	<i>Nemophora degeerella</i>	insect - moth	a moth	South Weald: The Oaks	TQ564931	1	2011
Essex Field Club	<i>Nemophora degeerella</i>	insect - moth	a moth	Home	TQ603947	1	2014
Essex Field Club	<i>Nemophora degeerella</i>	insect - moth	a moth	Harold Hill: Central Park	TQ544922	1	2011
Essex Field Club	<i>Nemophora degeerella</i>	insect - moth	a moth	Great Warley: Boyles Court Farm	TQ578911	1	2013
Essex Field Club	<i>Nemophora degeerella</i>	insect - moth	a moth	Great Warley	TQ572910	1	2017
Essex Field Club	<i>Nemophora degeerella</i>	insect - moth	a moth	Dagnam Park LNR	TQ5593	1	2011
Essex Field Club	<i>Nemophora degeerella</i>	insect - moth	a moth	BRENTWOOD - THORNDON COUNTRY PARK NORTH	TQ612913	2	2010
Essex Field Club	<i>Nemophora degeerella</i>	insect - moth	a moth	Boyles Court Farm, Great Warley	TQ578911	1	2014
Essex Field Club	<i>Nemophora degeerella</i>	insect - moth	a moth	Boyles Court Farm, Great Warley	TQ577910	1	2014
Essex Field Club	<i>Nemopoda nitidula</i>	insect - true fly (Diptera)		Dagnam Park, s78e	TQ553931	1	1980
Essex Field Club	<i>Nemopoda nitidula</i>	insect - true fly (Diptera)		Dagnam Park, s97d+g	TQ547929	1	1979
Essex Field Club	<i>Nemopoda nitidula</i>	insect - true fly (Diptera)		Doddinghurst	TQ582986	1	1979
Essex Field Club	<i>Nemopoda nitidula</i>	insect - true fly (Diptera)		Harold Hill, Tring Gardens (garden)	TQ544927	2	1999
Essex Field Club	<i>Nemopoda nitidula</i>	insect - true fly (Diptera)		The Mores	TQ5696	1	1998
Essex Field Club	<i>Nemopoda nitidula</i>	insect - true fly (Diptera)		Warley Place	TQ583910	1	1990
Essex Field Club	<i>Nemopoda nitidula</i>	insect - true fly (Diptera)		Weald Park	TQ570947	1	1985
Essex Field Club	<i>Nemopoda nitidula</i>	insect - true fly (Diptera)		Weald Park	TQ573953	1	1980
Essex Field Club	<i>Nemopoda nitidula</i>	insect - true fly (Diptera)		Weald Park	TQ5795	1	1978
Essex Field Club	<i>Nemopoda nitidula</i>	insect - true fly (Diptera)		Dagnam Park, s64a	TQ551932	1	1982
Essex Field Club	<i>Nemopoda nitidula</i>	insect - true fly (Diptera)		Dagnam Park, s61g	TQ548932	1	1978

Essex Field Club	<i>Nemopoda nitidula</i>	insect - true fly (Diptera)		Dagnam Park, s40i	TQ550934	1	1980
Essex Field Club	<i>Nemopoda nitidula</i>	insect - true fly (Diptera)		Dagnam Park, s108e	TQ547928	1	1980
Essex Field Club	<i>Nemopoda nitidula</i>	insect - true fly (Diptera)		Dagnam Park, s113f	TQ552928	2	1982
Essex Field Club	<i>Nemopoda nitidula</i>	insect - true fly (Diptera)		Dagnam Park, s117a	TQ546927	1	1978
Essex Field Club	<i>Nemopoda nitidula</i>	insect - true fly (Diptera)		Dagnam Park, s117h	TQ546927	1	1978
Essex Field Club	<i>Nemopoda nitidula</i>	insect - true fly (Diptera)		Dagnam Park, s119h	TQ548927	1	1979
Essex Field Club	<i>Nemopoda nitidula</i>	insect - true fly (Diptera)		Dagnam Park, S120f	TQ549927	1	1976
Essex Field Club	<i>Nemopoda nitidula</i>	insect - true fly (Diptera)		Dagnam Park, s122e	TQ551927	2	1978
Essex Field Club	<i>Nemopoda nitidula</i>	insect - true fly (Diptera)		Dagnam Park, s16f	TQ546936	1	1978
Essex Field Club	<i>Nemopoda nitidula</i>	insect - true fly (Diptera)		Dagnam Park, s37c	TQ547934	1	1976
Essex Field Club	<i>Nemorilla floralis</i>	insect - true fly (Diptera)		The Mores	TQ566964	1	1979
Essex Field Club	<i>Neoascia interrupta</i>	insect - true fly (Diptera)	a hoverfly	Dagnam Park, s122	TQ551927	1	1980
Essex Field Club	<i>Neoascia interrupta</i>	insect - true fly (Diptera)	a hoverfly	Dagnam Park, s122c	TQ551927	1	1981
Essex Field Club	<i>Neoascia interrupta</i>	insect - true fly (Diptera)	a hoverfly	Dagnam Park, s28g	TQ548935	1	1979
Essex Field Club	<i>Neoascia interrupta</i>	insect - true fly (Diptera)	a hoverfly	Dagnam Park, s39f	TQ549934	1	1979
Essex Field Club	<i>Neoascia interrupta</i>	insect - true fly (Diptera)	a hoverfly	Dagnam Park, s61e	TQ548932	1	1979
Essex Field Club	<i>Neoascia interrupta</i>	insect - true fly (Diptera)	a hoverfly	Dagnam Park, s121a	TQ550927	1	1979
Essex Field Club	<i>Neoascia interrupta</i>	insect - true fly (Diptera)	a hoverfly	Dagnam Park, s119f	TQ548927	1	1981
Essex Field Club	<i>Neoascia interrupta</i>	insect - true fly (Diptera)	a hoverfly	Dagnam Park, s118g	TQ547927	1	1976
Essex Field Club	<i>Neoascia interrupta</i>	insect - true fly (Diptera)	a hoverfly	Dagnam Park, s113f	TQ552928	6	1980
Essex Field Club	<i>Neoascia interrupta</i>	insect - true fly (Diptera)	a hoverfly	Dagnam Park, s113c	TQ552928	1	1980

Essex Field Club	<i>Neoascia interrupta</i>	insect - true fly (Diptera)	a hoverfly	Dagnam Park, s113	TQ552928	2	1980
Essex Field Club	<i>Neoascia interrupta</i>	insect - true fly (Diptera)	a hoverfly	Dagnam Park, s105g	TQ555929	1	1976
Essex Field Club	<i>Neoascia interrupta</i>	insect - true fly (Diptera)	a hoverfly	Dagnam Park, s105e	TQ555929	1	1981
Essex Field Club	<i>Neoascia meticulosa</i>	insect - true fly (Diptera)	a hoverfly	Dagnam Park, s40d	TQ550934	2	1980
Essex Field Club	<i>Neoascia meticulosa</i>	insect - true fly (Diptera)	a hoverfly	Dagnam Park, s51a	TQ550933	1	1979
Essex Field Club	<i>Neoascia meticulosa</i>	insect - true fly (Diptera)	a hoverfly	Dagnam Park, s61	TQ548932	1	1977
Essex Field Club	<i>Neoascia meticulosa</i>	insect - true fly (Diptera)	a hoverfly	Dagnam Park, s61e	TQ548932	2	1979
Essex Field Club	<i>Neoascia meticulosa</i>	insect - true fly (Diptera)	a hoverfly	Dagnam Park, s61h	TQ548932	1	1982
Essex Field Club	<i>Neoascia meticulosa</i>	insect - true fly (Diptera)	a hoverfly	Dagnam Park, s121d	TQ550927	2	1976
Essex Field Club	<i>Neoascia meticulosa</i>	insect - true fly (Diptera)	a hoverfly	Dagnam Park, s121a	TQ550927	1	1979
Essex Field Club	<i>Neoascia meticulosa</i>	insect - true fly (Diptera)	a hoverfly	Dagnam Park, s113	TQ552928	1	1981
Essex Field Club	<i>Neoascia meticulosa</i>	insect - true fly (Diptera)	a hoverfly	Dagnam Park, s113f	TQ552928	4	1988
Essex Field Club	<i>Neoascia meticulosa</i>	insect - true fly (Diptera)	a hoverfly	Dagnam Park, s114abc	TQ553928	1	1981
Essex Field Club	<i>Neoascia meticulosa</i>	insect - true fly (Diptera)	a hoverfly	Dagnam Park, S117e	TQ546927	1	1976
Essex Field Club	<i>Neoascia meticulosa</i>	insect - true fly (Diptera)	a hoverfly	Dagnam Park, s117i	TQ546927	1	1980
Essex Field Club	<i>Neoascia podagrica</i>	insect - true fly (Diptera)	a hoverfly	Weald Park centroid	TQ5795	2	1981
Essex Field Club	<i>Neoascia podagrica</i>	insect - true fly (Diptera)	a hoverfly	Weald Park	TQ5795	1	1980
Essex Field Club	<i>Neoascia podagrica</i>	insect - true fly (Diptera)	a hoverfly	The Mores	TQ565966	1	1977
Essex Field Club	<i>Neoascia podagrica</i>	insect - true fly (Diptera)	a hoverfly	Pilgrims Hatch	TQ571963	1	1977
Essex Field Club	<i>Neoascia podagrica</i>	insect - true fly (Diptera)	a hoverfly	Noak Hill	TQ553948	1	1983
Essex Field Club	<i>Neoascia podagrica</i>	insect - true fly (Diptera)	a hoverfly	Dagnam Park, s72h	TQ547931	1	1979



Essex Field Club	<i>Neoascia podagrica</i>	insect - true fly (Diptera)	a hoverfly	Dagnam Park, s28g	TQ548935	1	1980
Essex Field Club	<i>Neoascia podagrica</i>	insect - true fly (Diptera)	a hoverfly	Dagnam Park, s119h	TQ548927	2	1980
Essex Field Club	<i>Neoascia podagrica</i>	insect - true fly (Diptera)	a hoverfly	Dagnam Park, Old Priory	TQ5493	1	1980
Essex Field Club	<i>Neoascia podagrica</i>	insect - true fly (Diptera)	a hoverfly	Dagnam Park, Manor Farm	Tq542933	2	1980
Essex Field Club	<i>Neoascia podagrica</i>	insect - true fly (Diptera)	a hoverfly	Dagnam Park (pond margin)	TQ5593	1	1976
Essex Field Club	<i>Neoascia tenur</i>	insect - true fly (Diptera)	a hoverfly	Warley Place	TQ583910	1	1990
Essex Field Club	<i>Neoascia tenur</i>	insect - true fly (Diptera)	a hoverfly	Dagnam Park, s127b	TQ549926	2	1982
Essex Field Club	<i>Neoascia tenur</i>	insect - true fly (Diptera)	a hoverfly	Dagnam Park, S120f	TQ549927	2	1981
Essex Field Club	<i>Neoascia tenur</i>	insect - true fly (Diptera)	a hoverfly	Dagnam Park, s114a	TQ553928	1	1979
Essex Field Club	<i>Neoascia tenur</i>	insect - true fly (Diptera)	a hoverfly	Dagnam Park, s113f	TQ552928	9	1982
Essex Field Club	<i>Neoascia tenur</i>	insect - true fly (Diptera)	a hoverfly	Dagnam Park, s113	TQ552928	3	1981
Essex Field Club	<i>Neobisium carcinoides</i>	pseudoscorpion		Weald Park	TQ571949	1	1989
Essex Field Club	<i>Neobisium carcinoides</i>	pseudoscorpion		Weald Park	TQ571950	1	1989
Essex Field Club	<i>Neobisium carcinoides</i>	pseudoscorpion		Weald Park	TQ572948	1	1989
Essex Field Club	<i>Neocoenorrhinus interpunctatus</i>	insect - beetle (Coleoptera)		Brentwood, Warley Cmn	TQ59	1	1950
Essex Field Club	<i>Neocrepidodera ferruginea</i>	insect - beetle (Coleoptera)		Dagnam Park	TQ550930	1	1977
Essex Field Club	<i>Neohaplegis glabra</i>	insect - true fly (Diptera)		Dagnam Park, s89d	TQ552930	1	1981
Essex Field Club	<i>Neohaplegis glabra</i>	insect - true fly (Diptera)		Dagnam Park, s78f	TQ553931	1	1980
Essex Field Club	<i>Neohaplegis glabra</i>	insect - true fly (Diptera)		Dagnam Park, s64c	TQ551932	1	1979
Essex Field Club	<i>Neohaplegis glabra</i>	insect - true fly (Diptera)		Dagnam Park, s64b	TQ551932	2	1980
Essex Field Club	<i>Neohaplegis glabra</i>	insect - true fly (Diptera)		Dagnam Park, s64a	TQ551932	1	1980
Essex Field Club	<i>Neohaplegis glabra</i>	insect - true fly (Diptera)		Dagnam Park, s61e	TQ548932	2	1979
Essex Field Club	<i>Neohaplegis glabra</i>	insect - true fly (Diptera)		Dagnam Park, s115a	TQ554928	1	1989

Essex Field Club	<i>Neohaplegis glabra</i>	insect - true fly (Diptera)		Dagnam Park, s114bc	TQ553928	1	1981
Essex Field Club	<i>Neohaplegis glabra</i>	insect - true fly (Diptera)		Dagnam Park, s113	TQ552928	1	1981
Essex Field Club	<i>Neohaplegis glabra</i>	insect - true fly (Diptera)		Dagnam Park	TQ5593	1	1989
Essex Field Club	<i>Neoitamus cyanurus</i>	insect - true fly (Diptera)		Brentwood (indoors)	TQ6194	1	1979
Essex Field Club	<i>Neoleria inscripta</i>	insect - true fly (Diptera)		Dudbrook	TQ562982	1	1983
Essex Field Club	<i>Neoleria inscripta</i>	insect - true fly (Diptera)		Dagnam Park, s64b	TQ551932	1	1995
Essex Field Club	<i>Neoleria inscripta</i>	insect - true fly (Diptera)		Dagnam Park, s58a	TQ545932	2	1980
Essex Field Club	<i>Neoleria inscripta</i>	insect - true fly (Diptera)		Dagnam Park, s51d	TQ550933	1	1980
Essex Field Club	<i>Neoleria inscripta</i>	insect - true fly (Diptera)		Dagnam Park, s107h	TQ546928	1	1988
Essex Field Club	<i>Neoleria inscripta</i>	insect - true fly (Diptera)		Dagnam Park, s106a	TQ556929	1	1979
Essex Field Club	<i>Neoleucopis tapiae</i>	insect - true fly (Diptera)		Dagnam Park, s108c	TQ547928	1	1980
Essex Field Club	<i>Neolimonia dumetorum</i>	insect - true fly (Diptera)		The Mores	TQ559965	2	1999
Essex Field Club	<i>Neolimonia dumetorum</i>	insect - true fly (Diptera)		Dagnam Park, s80e	TQ555931	2	1981
Essex Field Club	<i>Neolimonia dumetorum</i>	insect - true fly (Diptera)		Dagnam Park, s4c	TQ547938	1	1979
Essex Field Club	<i>Neolimonia dumetorum</i>	insect - true fly (Diptera)		Dagnam Park, s117g	TQ546927	3	1998
Essex Field Club	<i>Neolimonia dumetorum</i>	insect - true fly (Diptera)		Coxtie Green	TQ5696	1	1981
Essex Field Club	<i>Neomyia cornicina</i>	insect - true fly (Diptera)		Weald Park on Tomato plants	TQ576958	1	1979
Essex Field Club	<i>Neomyia cornicina</i>	insect - true fly (Diptera)		Weald Park	TQ576958	1	1979
Essex Field Club	<i>Neomyia cornicina</i>	insect - true fly (Diptera)		Dagnam Park, s88f	TQ551930	1	1976
Essex Field Club	<i>Neomyia cornicina</i>	insect - true fly (Diptera)		Dagnam Park, s78d	TQ553931	1	1976
Essex Field Club	<i>Neomyia cornicina</i>	insect - true fly (Diptera)		Dagnam Park, s59c	TQ546932	1	1976

Essex Field Club	<i>Neomyia cornicina</i>	insect - true fly (Diptera)		Dagnam Park, s42a+d	TQ552934	1	1975
Essex Field Club	<i>Neomyia cornicina</i>	insect - true fly (Diptera)		Dagnam Park, s40e	TQ550934	1	1979
Essex Field Club	<i>Neomyia cornicina</i>	insect - true fly (Diptera)		Dagnam Park, s40deg	TQ550934	1	1975
Essex Field Club	<i>Neomyia cornicina</i>	insect - true fly (Diptera)		Dagnam Park, s30a	TQ550935	1	1978
Essex Field Club	<i>Neomys fodiens</i>	terrestrial mammal	Water Shrew	TQ561931	TQ561931	3	1972
Essex Field Club	<i>Neophilaenus campestris</i>	insect - true bug (Hemiptera)		Shenfield Station (NE17): S6	TQ6195	1	2004
Essex Field Club	<i>Neophilaenus campestris</i>	insect - true bug (Hemiptera)		Shenfield Station (NE17): S5	TQ6195	1	2004
Essex Field Club	<i>Neophilaenus campestris</i>	insect - true bug (Hemiptera)		Shenfield Station (NE17): S4	TQ6195	1	2004
Essex Field Club	<i>Neophilaenus campestris</i>	insect - true bug (Hemiptera)		Shenfield Station (NE17): S3	TQ6195	1	2004
Essex Field Club	<i>Neophilaenus campestris</i>	insect - true bug (Hemiptera)		Shenfield Station (NE17): S2	TQ6195	1	2004
Essex Field Club	<i>Neophilaenus lineatus</i>	insect - true bug (Hemiptera)		Weald Park, Marsh	TQ568947	1	1985
Essex Field Club	<i>Neophilaenus lineatus</i>	insect - true bug (Hemiptera)		Weald Park	TQ570947	1	1984
Essex Field Club	<i>Neophilaenus lineatus</i>	insect - true bug (Hemiptera)		Thorndon Park Forest	TQ608912	1	1987
Essex Field Club	<i>Neophilaenus lineatus</i>	insect - true bug (Hemiptera)		Shenfield Station (NE17): S9	TQ6195	1	2004
Essex Field Club	<i>Neophilaenus lineatus</i>	insect - true bug (Hemiptera)		Shenfield Station (NE17): S8	TQ6195	1	2004
Essex Field Club	<i>Neophilaenus lineatus</i>	insect - true bug (Hemiptera)		Shenfield Station (NE17): S7	TQ6195	1	2004
Essex Field Club	<i>Neophilaenus lineatus</i>	insect - true bug (Hemiptera)		Shenfield Station (NE17): S1	TQ6195	1	2004
Essex Field Club	<i>Neophyllomyza acyglossa</i>	insect - true fly (Diptera)		Dagnam Park, s97e	TQ547929	2	1980
Essex Field Club	<i>Neophyllomyza acyglossa</i>	insect - true fly (Diptera)		Dagnam Park, s61g	TQ548932	1	1978
Essex Field Club	<i>Neoplatyura modesta</i>	insect - true fly (Diptera)		Dagnam Park, s80i	TQ555931	1	1980
Essex Field Club	<i>Neoplatyura modesta</i>	insect - true fly (Diptera)		Dagnam Park, s92b+e	TQ555930	1	1980
Essex Field Club	<i>Neottiophilum praeustum</i>	insect - true fly (Diptera)		Dagnam Park, s23i	TQ553936	1	1976

Essex Field Club	<i>Neottiophilum praeustum</i>	insect - true fly (Diptera)		Dagnam Park, s26h	TQ546935	1	1978
Essex Field Club	<i>Neottiura bimaculata</i>	spider (Araneae)		Weald Park	TQ572948	2	1989
Essex Field Club	<i>Neottiura bimaculata</i>	spider (Araneae)		Doddinghurst	TQ589987	2	1999
Essex Field Club	<i>Neottiura bimaculata</i>	spider (Araneae)		Brickhouse Wood, Pilgrims Hatch	TQ593963	1	1999
Essex Field Club	<i>Neottiura bimaculata</i>	spider (Araneae)		Brickhouse Wood, Pilgrims Hatch	TQ593963	1	1999
Essex Field Club	<i>Nepa cinerea</i>	insect - true bug (Hemiptera)		Weald Country Park	TQ5694	1	1983
Essex Field Club	<i>Nephrocerus flavicornis</i>	insect - true fly (Diptera)		Harold Hill, Tring Gardens (garden)	TQ544927	1	1995
Essex Field Club	<i>Nephrocerus flavicornis</i>	insect - true fly (Diptera)		Dagnam Park, S52g	TQ555933	1	1980
Essex Field Club	<i>Nephrotoma appendiculata</i>	insect - true fly (Diptera)		Dagnam Park, s104i	TQ554929	2	1995
Essex Field Club	<i>Nephrotoma appendiculata</i>	insect - true fly (Diptera)		Dagnam Park, s42d	TQ552934	2	1976
Essex Field Club	<i>Nephrotoma appendiculata</i>	insect - true fly (Diptera)		Dagnam Park, s4bcef	TQ547938	1	1985
Essex Field Club	<i>Nephrotoma appendiculata</i>	insect - true fly (Diptera)		Dagnam Park, s66b	TQ553932	1	1997
Essex Field Club	<i>Nephrotoma appendiculata</i>	insect - true fly (Diptera)		Dagnam Park, s83f	TQ546930	1	1976
Essex Field Club	<i>Nephrotoma appendiculata</i>	insect - true fly (Diptera)		Dagnam Park, s88c	TQ551930	1	1977
Essex Field Club	<i>Nephrotoma appendiculata</i>	insect - true fly (Diptera)		Dudbrook	TQ562982	1	1983
Essex Field Club	<i>Nephrotoma appendiculata</i>	insect - true fly (Diptera)		The Mores	TQ560966	1	1998
Essex Field Club	<i>Nephrotoma cornicina</i>	insect - true fly (Diptera)		Harold Hill, Tring Gardens (garden)	TQ544927	3	1996
Essex Field Club	<i>Nephrotoma flavipalpis</i>	insect - true fly (Diptera)		Applegate (indoors)	TQ576958	1	1978
Essex Field Club	<i>Nephrotoma flavipalpis</i>	insect - true fly (Diptera)		Harold Hill, Tring Gardens (indoors)	TQ544927	2	1997
Essex Field Club	<i>Nephrotoma flavipalpis</i>	insect - true fly (Diptera)		Dagnam Park, s58d	TQ545932	1	1979
Essex Field Club	<i>Nephrotoma flavipalpis</i>	insect - true fly (Diptera)		Dagnam Park, s52i	TQ551933	1	1976
Essex Field Club	<i>Nephrotoma flavipalpis</i>	insect - true fly (Diptera)		Dagnam Park, s35b	TQ555935	1	1977

Essex Field Club	<i>Nephrotoma flavipalpis</i>	insect - true fly (Diptera)		Dagnam Park, s28g	TQ548935	1	1979
Essex Field Club	<i>Nephrotoma flavipalpis</i>	insect - true fly (Diptera)		Dagnam Park, S120f	TQ549927	1	1976
Essex Field Club	<i>Nephrotoma flavipalpis</i>	insect - true fly (Diptera)		Dagnam Park, s118g	TQ547927	1	1980
Essex Field Club	<i>Nephrotoma flavipalpis</i>	insect - true fly (Diptera)		Dagnam Park, s118b	TQ547927	2	1980
Essex Field Club	<i>Nephrotoma quadrifaria</i>	insect - true fly (Diptera)		The Mores	TQ565966	1	1983
Essex Field Club	<i>Nephrotoma quadrifaria</i>	insect - true fly (Diptera)		The Mores	TQ560966	1	1998
Essex Field Club	<i>Nephrotoma quadrifaria</i>	insect - true fly (Diptera)		Harold Hill, Tring Gardens (garden)	TQ544927	4	1999
Essex Field Club	<i>Nephrotoma quadrifaria</i>	insect - true fly (Diptera)		Dagnam Park, s78e	TQ553931	1	1976
Essex Field Club	<i>Nephrotoma quadrifaria</i>	insect - true fly (Diptera)		Dagnam Park, s63	TQ550932	1	1979
Essex Field Club	<i>Nephrotoma quadrifaria</i>	insect - true fly (Diptera)		Applegate (indoors)	TQ576958	1	1978
Essex Field Club	<i>Neria cibaria</i>	insect - true fly (Diptera)		Dagnam Park, s14h	TQ552937	2	1979
Essex Field Club	<i>Neria cibaria</i>	insect - true fly (Diptera)		Harold Hill, Tring Gardens (garden)	TQ544927	1	1995
Essex Field Club	<i>Nerienne clathrata</i>	spider (Araneae)		Weald Park	TQ572950	3	1988
Essex Field Club	<i>Nerienne clathrata</i>	spider (Araneae)		Weald Park	TQ572948	2	1989
Essex Field Club	<i>Nerienne clathrata</i>	spider (Araneae)		Weald Park	TQ569947	2	1988
Essex Field Club	<i>Nerienne clathrata</i>	spider (Araneae)		Thorndon Park North	TQ616913	2	1988
Essex Field Club	<i>Nerienne clathrata</i>	spider (Araneae)		Doddinghurst	TQ589987	2	1999
Essex Field Club	<i>Nerienne montana</i>	spider (Araneae)		Weald Park, The Forest	TQ572948	1	1985
Essex Field Club	<i>Nerienne montana</i>	spider (Araneae)		Weald Park	TQ574943	2	1989
Essex Field Club	<i>Nerienne montana</i>	spider (Araneae)		Weald Park	TQ572950	2	1988
Essex Field Club	<i>Nerienne montana</i>	spider (Araneae)		Weald Park	TQ572948	4	1989
Essex Field Club	<i>Nerienne montana</i>	spider (Araneae)		Shenfield Common	TQ601933	3	1998
Essex Field Club	<i>Nerienne peltata</i>	spider (Araneae)		Weald Park	TQ5794	3	1989
Essex Field Club	<i>Nerienne peltata</i>	spider (Araneae)		Thorndon Park North	TQ613912	2	1988
Essex Field Club	<i>Nerienne peltata</i>	spider (Araneae)		The Mores, Navestock Side	TQ5696	1	1999
Essex Field Club	<i>Nerienne peltata</i>	spider (Araneae)		The Mores, Navestock Side	TQ5696	2	1999
Essex Field Club	<i>Nerienne peltata</i>	spider (Araneae)		Shenfield Common	TQ601933	2	1998
Essex Field Club	<i>Nerienne peltata</i>	spider (Araneae)		Duck Wood	TQ5592	2	1998
Essex Field Club	<i>Nesovitrea hammonis</i>	mollusc		Harold Park Wood Romford	TQ564919	1	1986
Essex Field Club	<i>Neurigona pallida</i>	insect - true fly (Diptera)		Dagnam Park, s92b	TQ555930	1	1981

Essex Field Club	<i>Neurigona quadrifasciata</i>	insect - true fly (Diptera)		Dagnam Park, s97d	TQ547929	1	1980
Essex Field Club	<i>Neurigona quadrifasciata</i>	insect - true fly (Diptera)		Dagnam Park, s97a	TQ547929	1	1980
Essex Field Club	<i>Neurigona quadrifasciata</i>	insect - true fly (Diptera)		Dagnam Park, s96c	TQ546929	1	1979
Essex Field Club	<i>Neurigona quadrifasciata</i>	insect - true fly (Diptera)		Dagnam Park, s40b	TQ550934	1	1976
Essex Field Club	<i>Neurigona quadrifasciata</i>	insect - true fly (Diptera)		Weald Park	TQ5794	1	1981
Essex Field Club	<i>Nicrophorus vespillo</i>	insect - beetle (Coleoptera)		Dagnam Park	TQ550930	2	1977
Essex Field Club	<i>Nigella damascena</i>	flowering plant	Love-in-a-mist	Brentwood Central	TQ5993	1	2009
Essex Field Club	<i>Nigella damascena</i>	flowering plant	Love-in-a-mist	Harold Wood NEE, Harold Park	TQ5591	1	2008
Essex Field Club	<i>Noctua comes</i>	insect - moth	Lesser Yellow Underwing	Thorndon Park,nr Brentwood	TQ605910	1	1974
Essex Field Club	<i>Noctua comes</i>	insect - moth	Lesser Yellow Underwing	Thorndon CP: Countryside Centre yard	TQ606914	1	2011
Essex Field Club	<i>Noctua comes</i>	insect - moth	Lesser Yellow Underwing	Thorndon Country Park,Brentwood	TQ605910	1	1973
Essex Field Club	<i>Noctua comes</i>	insect - moth	Lesser Yellow Underwing	Thorndon Country Park North, Little Warley Common (mixed wood)	TQ605912	1	2010
Essex Field Club	<i>Noctua comes</i>	insect - moth	Lesser Yellow Underwing	Ingrave,nr Brentwood	TQ623922	1	1960
Essex Field Club	<i>Noctua comes</i>	insect - moth	Lesser Yellow Underwing	Hatch Road, Pilgrims Hatch	TQ585958	1	2006
Essex Field Club	<i>Noctua comes</i>	insect - moth	Lesser Yellow Underwing	Great Warley	TQ589917	2	2014
Essex Field Club	<i>Noctua comes</i>	insect - moth	Lesser Yellow Underwing	BRENTWOOD - THORNDON COUNTRY PARK NORTH	TQ612913	1	2009
Essex Field Club	<i>Noctua comes</i>	insect - moth	Lesser Yellow Underwing	BRENTWOOD - NEAR LITTLE WARLEY COMMON, THORNDON COUNTRY PARK NOR	TQ605912	1	2010
Essex Field Club	<i>Noctua fimbriata</i>	insect - moth	Broad-bordered Yellow Underwing	Thorndon Park,nr Brentwood	TQ605910	1	1974
Essex Field Club	<i>Noctua fimbriata</i>	insect - moth	Broad-bordered Yellow Underwing	Thorndon Country Park,Brentwood	TQ605910	1	1973
Essex Field Club	<i>Noctua fimbriata</i>	insect - moth	Broad-bordered Yellow Underwing	Thorndon Country Park North, Little Warley Common (mixed wood)	TQ605912	1	2010
Essex Field Club	<i>Noctua fimbriata</i>	insect - moth	Broad-bordered Yellow Underwing	Ingrave,nr Brentwood	TQ623922	1	1960

Essex Field Club	<i>Noctua fimbriata</i>	insect - moth	Broad-bordered Yellow Underwing	BRENTWOOD - NEAR LITTLE WARLEY COMMON, THORNDON COUNTRY PARK NOR	TQ605912	1	2010
Essex Field Club	<i>Noctua interjecta</i>	insect - moth	Least Yellow Underwing	Thorndon Park,nr Brentwood	TQ605910	1	1974
Essex Field Club	<i>Noctua interjecta</i>	insect - moth	Least Yellow Underwing	Thorndon Country Park,Brentwood	TQ605910	1	1973
Essex Field Club	<i>Noctua interjecta</i>	insect - moth	Least Yellow Underwing	Ingrave,nr Brentwood	TQ623922	1	1960
Essex Field Club	<i>Noctua janthe</i>	insect - moth	Lesser Broad-bordered Yellow Underwing	BRENTWOOD - NEAR LITTLE WARLEY COMMON, THORNDON COUNTRY PARK NOR	TQ605912	1	2010
Essex Field Club	<i>Noctua janthe</i>	insect - moth	Lesser Broad-bordered Yellow Underwing	Ingrave,nr Brentwood	TQ623922	1	1960
Essex Field Club	<i>Noctua janthe</i>	insect - moth	Lesser Broad-bordered Yellow Underwing	Thorndon Country Park North, Little Warley Common (mixed wood)	TQ605912	1	2010
Essex Field Club	<i>Noctua janthe</i>	insect - moth	Lesser Broad-bordered Yellow Underwing	Thorndon Country Park,Brentwood	TQ605910	1	1973
Essex Field Club	<i>Noctua janthe</i>	insect - moth	Lesser Broad-bordered Yellow Underwing	Thorndon Park,nr Brentwood	TQ605910	1	1974
Essex Field Club	<i>Noctua pronuba</i>	insect - moth	Large Yellow Underwing	Thorndon Country Park,Brentwood	TQ605910	1	1973
Essex Field Club	<i>Noctua pronuba</i>	insect - moth	Large Yellow Underwing	Thorndon CP: Countryside Centre	TQ607914	1	2011
Essex Field Club	<i>Noctua pronuba</i>	insect - moth	Large Yellow Underwing	Thorndon CP: Countryside Centre yard	TQ606914	1	2011
Essex Field Club	<i>Noctua pronuba</i>	insect - moth	Large Yellow Underwing	Thorndon Park,nr Brentwood	TQ605910	1	1974
Essex Field Club	<i>Noctua pronuba</i>	insect - moth	Large Yellow Underwing	Weald Park, Foxdown Cottage	TQ574949	1	1985
Essex Field Club	<i>Noctua pronuba</i>	insect - moth	Large Yellow Underwing	Thorndon Country Park North, Little Warley Common (mixed wood)	TQ605912	1	2010
Essex Field Club	<i>Noctua pronuba</i>	insect - moth	Large Yellow Underwing	Thorndon Country Park North	TQ605913	1	2009
Essex Field Club	<i>Noctua pronuba</i>	insect - moth	Large Yellow Underwing	Ingrave,nr Brentwood	TQ623922	1	1960
Essex Field Club	<i>Noctua pronuba</i>	insect - moth	Large Yellow Underwing	Hatch Road, Pilgrims Hatch	TQ585958	3	2007
Essex Field Club	<i>Noctua pronuba</i>	insect - moth	Large Yellow Underwing	Harold Hill,Dagnam Park	TQ59	1	1972
Essex Field Club	<i>Noctua pronuba</i>	insect - moth	Large Yellow Underwing	Great Warley	TQ589917	2	2013
Essex Field Club	<i>Noctua pronuba</i>	insect - moth	Large Yellow Underwing	BRENTWOOD - THORNDON COUNTRY PARK NORTH	TQ612913	7	2013

Essex Field Club	<i>Noctua pronuba</i>	insect - moth	Large Yellow Underwing	BRENTWOOD - NEAR LITTLE WARLEY COMMON, THORNDON COUNTRY PARK NOR	TQ605912	1	2010
Essex Field Club	<i>Nola confusalis</i>	insect - moth	Least Black Arches	Thorndon Country Park North, Little Warley Common (mixed wood)	TQ605912	1	2010
Essex Field Club	<i>Nola confusalis</i>	insect - moth	Least Black Arches	Thorndon Country Park North (mixed wood)	TQ605913	1	2010
Essex Field Club	<i>Nola confusalis</i>	insect - moth	Least Black Arches	BRENTWOOD - THORNDON COUNTRY PARK NORTH	TQ612913	2	2011
Essex Field Club	<i>Nola confusalis</i>	insect - moth	Least Black Arches	BRENTWOOD - NEAR LITTLE WARLEY COMMON, THORNDON COUNTRY PARK NOR	TQ605912	1	2010
Essex Field Club	<i>Nola cucullatella</i>	insect - moth	Short-cloaked Moth	BRENTWOOD - THORNDON COUNTRY PARK NORTH	TQ612913	2	2013
Essex Field Club	<i>Nola cucullatella</i>	insect - moth	Short-cloaked Moth	Ingrave,nr Brentwood	TQ623922	1	1960
Essex Field Club	<i>Nola cucullatella</i>	insect - moth	Short-cloaked Moth	Thorndon Park,nr Brentwood	TQ605910	1	1974
Essex Field Club	<i>Nomada flava</i>	insect - hymenopteran	a cuckoo bee	Wealdside	TQ553948	1	1983
Essex Field Club	<i>Nomada flava</i>	insect - hymenopteran	a cuckoo bee	Romford, 12 Tring Gardens	TQ544927	1	1999
Essex Field Club	<i>Nomada flava</i>	insect - hymenopteran	a cuckoo bee	Harold Hill, Tring Gardens	TQ544927	1	1998
Essex Field Club	<i>Nomada goodeniana</i>	insect - hymenopteran	a cuckoo bee	Harold Hill, Tring Gardens	TQ544927	1	1998
Essex Field Club	<i>Nomada goodeniana</i>	insect - hymenopteran	a cuckoo bee	Pilgrims Hatch	TQ571963	1	1977
Essex Field Club	<i>Nomada panzeri</i>	insect - hymenopteran	a cuckoo bee	Weald Park	TQ5794	1	1981
Essex Field Club	<i>Nomada panzeri</i>	insect - hymenopteran	a cuckoo bee	Brickhouse Wood, Pilgrims Hatch	TQ593963	1	1999
Essex Field Club	<i>Nomophila noctuella</i>	insect - moth	Rush Veneer	BRENTWOOD - THORNDON COUNTRY PARK NORTH	TQ612913	1	2009
Essex Field Club	<i>Nonagria typhae</i>	insect - moth	Bulrush Wainscot	Ingrave,nr Brentwood	TQ623922	1	1960
Essex Field Club	<i>Nonagria typhae</i>	insect - moth	Bulrush Wainscot	Thorndon Country Park,Brentwood	TQ605910	1	1973
Essex Field Club	<i>Nonagria typhae</i>	insect - moth	Bulrush Wainscot	Thorndon Park,nr Brentwood	TQ605910	1	1974
Essex Field Club	<i>Norellia spinipes</i>	insect - true fly (Diptera)		Harold Hill, Tring Gardens (garden)	TQ544927	5	1999
Essex Field Club	<i>Norellisoma lituratum</i>	insect - true fly (Diptera)		Harold Hill, Tring Gardens (garden)	TQ544927	1	1999
Essex Field Club	<i>Norellisoma spinimanum</i>	insect - true fly (Diptera)		The Oaks	TQ565931	1	1978
Essex Field Club	<i>Norellisoma spinimanum</i>	insect - true fly (Diptera)		Dagnam Park, s78e	TQ553931	2	1979
Essex Field Club	<i>Norellisoma spinimanum</i>	insect - true fly (Diptera)		Dagnam Park, s39d	TQ549934	1	1981



Essex Field Club	<i>Norellisoma spinimanum</i>	insect - true fly (Diptera)		Dagnam Park, s127b	TQ549926	1	1982
Essex Field Club	<i>Norellisoma spinimanum</i>	insect - true fly (Diptera)		Dagnam Park, s125	TQ547926	1	1979
Essex Field Club	<i>Norellisoma spinimanum</i>	insect - true fly (Diptera)		Dagnam Park, s119h	TQ548927	1	1978
Essex Field Club	<i>Norellisoma spinimanum</i>	insect - true fly (Diptera)		Coxtie Green	TQ5696	1	1981
Essex Field Club	<i>Norrbomia costalis</i>	insect - true fly (Diptera)		Coxtie Green	TQ5696	1	1981
Essex Field Club	<i>Norrbomia costalis</i>	insect - true fly (Diptera)		Dagnam Park, The Prioory	TQ5493	3	1980
Essex Field Club	<i>Norrbomia sordida</i>	insect - true fly (Diptera)		Dagnam Park, The Prioory	TQ5493	1	1980
Essex Field Club	<i>Notaris acridulus</i>	insect - beetle (Coleoptera)		Dagnam Park	TQ550930	1	1977
Essex Field Club	<i>Noterus clavicornis</i>	insect - beetle (Coleoptera)		Dagnam Park	TQ550930	1	1980
Essex Field Club	<i>Nothofagus obliqua</i>	flowering plant	Roble	Brentwood C.P., Warley Place, Great Warley.	TQ5891	1	2014
Essex Field Club	<i>Notiophilus biguttatus</i>	insect - beetle (Coleoptera)		Weald Park, Larch Wood	TQ573953	1	1980
Essex Field Club	<i>Notiophilus rufipes</i>	insect - beetle (Coleoptera)		Dagnam Park	TQ550930	1	1977
Essex Field Club	<i>Notiophilus substriatus</i>	insect - beetle (Coleoptera)		Dagnam Park	TQ550930	1	1978
Essex Field Club	<i>Notiphila caudata</i>	insect - true fly (Diptera)		Dagnam Park (golf course)	TQ560927	1	1977
Essex Field Club	<i>Notiphila caudata</i>	insect - true fly (Diptera)		Dagnam Park, s72h	TQ547931	1	1979
Essex Field Club	<i>Notiphila caudata</i>	insect - true fly (Diptera)		Dagnam Park, s72f	TQ547931	1	1980
Essex Field Club	<i>Notiphila caudata</i>	insect - true fly (Diptera)		Dagnam Park, s62d	TQ549932	1	1976
Essex Field Club	<i>Notiphila caudata</i>	insect - true fly (Diptera)		Dagnam Park, s51d	TQ550933	1	1977
Essex Field Club	<i>Notiphila caudata</i>	insect - true fly (Diptera)		Dagnam Park, s120g	TQ549927	1	1978
Essex Field Club	<i>Notiphila caudata</i>	insect - true fly (Diptera)		Dagnam Park, S120f	TQ549927	2	1976
Essex Field Club	<i>Notiphila caudata</i>	insect - true fly (Diptera)		Dagnam Park, s119f	TQ548927	1	1981

Essex Field Club	<i>Notiphila caudata</i>	insect - true fly (Diptera)		Dagnam Park, s113f	TQ552928	3	1982
Essex Field Club	<i>Notiphila maculata</i>	insect - true fly (Diptera)		Warley Place	TQ583910	1	1990
Essex Field Club	<i>Notocelia cynosbatella</i>	insect - moth	a moth	Brentwood: M25 embankment	TQ572913	1	2014
Essex Field Club	<i>Notocelia trimaculana</i>	insect - moth	a moth	BRENTWOOD - THORNDON COUNTRY PARK NORTH	TQ612913	1	2013
Essex Field Club	<i>Notocelia uddmanniana</i>	insect - moth	Bramble Shoot Moth	BRENTWOOD - THORNDON COUNTRY PARK NORTH	TQ612913	3	2013
Essex Field Club	<i>Notodonta dromedarius</i>	insect - moth	Iron Prominent	Thorndon Park,nr Brentwood	TQ605910	1	1974
Essex Field Club	<i>Notodonta dromedarius</i>	insect - moth	Iron Prominent	Thorndon Country Park,Brentwood	TQ605910	1	1973
Essex Field Club	<i>Notodonta dromedarius</i>	insect - moth	Iron Prominent	Thorndon Country Park North (mixed wood)	TQ605913	1	2010
Essex Field Club	<i>Notodonta dromedarius</i>	insect - moth	Iron Prominent	Ingrave,nr Brentwood	TQ623922	1	1960
Essex Field Club	<i>Notodonta dromedarius</i>	insect - moth	Iron Prominent	BRENTWOOD - THORNDON COUNTRY PARK NORTH	TQ612913	3	2013
Essex Field Club	<i>Notodonta ziczac</i>	insect - moth	Pebble Prominent	Ingrave,nr Brentwood	TQ623922	1	1960
Essex Field Club	<i>Notodonta ziczac</i>	insect - moth	Pebble Prominent	Thorndon Country Park,Brentwood	TQ605910	1	1973
Essex Field Club	<i>Notodonta ziczac</i>	insect - moth	Pebble Prominent	Thorndon Park,nr Brentwood	TQ605910	1	1974
Essex Field Club	<i>Notodonta ziczac</i>	insect - moth	Pebble Prominent	Weald Park, Foxdown Cottage	TQ574949	1	1985
Essex Field Club	<i>Notonecta glauca</i>	insect - true bug (Hemiptera)		Dagnam Park	TQ550930	1	1980
Essex Field Club	<i>Notonecta viridis</i>	insect - true bug (Hemiptera)		Dagnam Park	TQ550930	1	1980
Essex Field Club	<i>Notus flavipennis</i>	insect - true bug (Hemiptera)		Dagnam Park	TQ550930	1	1984
Essex Field Club	<i>Nuctenea umbratica</i>	spider (Araneae)		Thorndon Park North	TQ608912	2	1985
Essex Field Club	<i>Nuctenea umbratica</i>	spider (Araneae)		Thorndon Park Forest	TQ608912	1	1985
Essex Field Club	<i>Nuctenea umbratica</i>	spider (Araneae)		Harold Hill, Tring Gardens	TQ544927	1	2005
Essex Field Club	<i>Nuctenea umbratica</i>	spider (Araneae)		Duck Wood	TQ5592	2	1998
Essex Field Club	<i>Nuctenea umbratica</i>	spider (Araneae)		Duck Wood	TQ556924	3	1985
Essex Field Club	<i>Nuctenea umbratica</i>	spider (Araneae)		Dagnam Park	TQ550930	3	1984
Essex Field Club	<i>Nuphar lutea</i>	flowering plant	Yellow Water-lily	Doddinghurst, waste land, stream and lake	TQ5896	1	2014
Essex Field Club	<i>Nuphar lutea</i>	flowering plant	Yellow Water-lily	Dagwood Woods, North, Doddinghurst	TQ5898	1	2015

Essex Field Club	<i>Nuphar lutea</i>	flowering plant	Yellow Water-lily	Dagnam Park (The Manor LNR) Ponds: Lily Pond @ 549932	TQ549932	2	2010
Essex Field Club	<i>Nuphar lutea</i>	flowering plant	Yellow Water-lily	Dagnam Park (The Manor LNR) NW extension	TQ5493	1	2013
Essex Field Club	<i>Nuphar lutea</i>	flowering plant	Yellow Water-lily	Dagnam Park (The Manor LNR) NW	TQ5493	3	2010
Essex Field Club	<i>Nyctalus leisleri</i>	terrestrial mammal	Leisler's Bat / Lesser Noctule Bat	TQ621944	TQ621944	3	1988
Essex Field Club	<i>Nyctalus leisleri</i>	terrestrial mammal	Leisler's Bat / Lesser Noctule Bat	TQ608943	TQ608943	3	1995
Essex Field Club	<i>Nyctalus leisleri</i>	terrestrial mammal	Leisler's Bat / Lesser Noctule Bat	TQ592922	TQ592922	5	1993
Essex Field Club	<i>Nyctalus leisleri</i>	terrestrial mammal	Leisler's Bat / Lesser Noctule Bat	TQ544920	TQ544920	1	2009
Essex Field Club	<i>Nyctalus leisleri</i>	terrestrial mammal	Leisler's Bat / Lesser Noctule Bat	TQ544919	TQ544919	1	2009
Essex Field Club	<i>Nyctalus noctula</i>	terrestrial mammal	Noctule Bat	TQ581965	TQ581965	1	2001
Essex Field Club	<i>Nyctalus noctula</i>	terrestrial mammal	Noctule Bat	TQ568944	TQ568944	2	2004
Essex Field Club	<i>Nyctalus noctula</i>	terrestrial mammal	Noctule Bat	TQ567944	TQ567944	2	1985
Essex Field Club	<i>Nyctalus noctula</i>	terrestrial mammal	Noctule Bat	TQ545921	TQ545921	1	2010
Essex Field Club	<i>Nyctalus noctula</i>	terrestrial mammal	Noctule Bat	TQ544920	TQ544920	1	2009
Essex Field Club	<i>Nyctalus noctula</i>	terrestrial mammal	Noctule Bat	TQ544919	TQ544919	1	2009
Essex Field Club	<i>Nyctalus noctula</i>	terrestrial mammal	Noctule Bat	Petre Chapel, Thorndon Park	TQ614914	1	2016
Essex Bat Group	<i>Nyctalus noctula</i>	terrestrial mammal	Noctule Bat	Weald Country Park, Brentwood, Essex	TQ573948	1	2010
Essex Bat Group	<i>Nyctalus noctula</i>	terrestrial mammal	Noctule Bat	Weald Country Park, Brentwood, Essex	TQ566943	3	2010
Essex Bat Group	<i>Nyctalus noctula</i>	terrestrial mammal	Noctule Bat	Weald Country Park, Brentwood, Essex	TQ568942	10	2011
Essex Bat Group	<i>Nyctalus noctula</i>	terrestrial mammal	Noctule Bat	Weald Country Park, Brentwood, Essex	TQ570945	3	2010
Essex Bat Group	<i>Nyctalus noctula</i>	terrestrial mammal	Noctule Bat	Weald Country Park, Brentwood, Essex	TQ570946	1	2010
Essex Bat Group	<i>Nyctalus noctula</i>	terrestrial mammal	Noctule Bat	Weald Country Park, Brentwood, Essex	TQ571939	2	2010
Essex Bat Group	<i>Nyctalus noctula</i>	terrestrial mammal	Noctule Bat	Roadside survey	TQ5595	1	2006
Essex Field Club	<i>Nycteola revayana</i>	insect - moth	Oak Nycteoline	BRENTWOOD - NEAR LITTLE WARLEY COMMON, THORNDON COUNTRY PARK NOR	TQ605912	1	2010
Essex Field Club	<i>Nycteola revayana</i>	insect - moth	Oak Nycteoline	BRENTWOOD - THORNDON COUNTRY PARK NORTH	TQ612913	1	2013

Essex Field Club	<i>Nycteola revayana</i>	insect - moth	Oak Nycteoline	Thorndon Country Park North, Little Warley Common (mixed wood)	TQ605912	1	2010
Essex Field Club	<i>Nyctia halterata</i>	insect - true fly (Diptera)		Dagnam Park, s40d	TQ550934	1	1976
Essex Field Club	<i>Nyctobrya muralis</i>	insect - moth	Marbled Green	Hatch Road, Pilgrims Hatch	TQ585958	1	2007
Essex Field Club	<i>Nymphaea alba</i>	flowering plant	White Water-lily	Weald Country Park W	TQ5694	1	2008
Essex Field Club	<i>Nymphaea alba</i>	flowering plant	White Water-lily	Park Wood, north, Doddinghurst	TQ5998	1	2015
Essex Field Club	<i>Nymphaea alba</i>	flowering plant	White Water-lily	Kelvedon Hatch	TQ5798	1	2015
Essex Field Club	<i>Nymphaea alba</i>	flowering plant	White Water-lily	Frog Street pond, Doddinghurst	TQ573978	1	2015
Essex Field Club	<i>Nymphaea alba</i>	flowering plant	White Water-lily	Doddinghurst	TQ5898	1	2015
Essex Field Club	<i>Nymphaea alba</i>	flowering plant	White Water-lily	Dagnam Park (The Manor LNR) Ponds: S pond of pair @ 553931	TQ553931	1	2010
Essex Field Club	<i>Nymphaea alba</i>	flowering plant	White Water-lily	Dagnam Park (The Manor LNR) Ponds: Lily Pond @ 549932	TQ549932	1	2010
Essex Field Club	<i>Nymphaea alba</i>	flowering plant	White Water-lily	Dagnam Park (The Manor LNR) NW	TQ5493	1	2010
Essex Field Club	<i>Nymphaea alba</i>	flowering plant	White Water-lily	Dagnam Park (The Manor LNR) NE	TQ5593	1	2010
Essex Field Club	<i>Nymphaea alba</i>	flowering plant	White Water-lily	Brentwood Central	TQ5993	1	2009
Essex Field Club	<i>Nymphaea alba</i>	flowering plant	White Water-lily	Brentwood	TQ5896	1	2014
Essex Field Club	<i>Nymphaea alba</i>	flowering plant	White Water-lily	Ashwells Road pond, Bentley Common	TQ5796	1	2018
Essex Field Club	<i>Nymphaea marliacea</i>	flowering plant	Coloured Water-lily	Weald Country Park W	TQ5694	1	2008
Essex Field Club	<i>Nymphaea marliacea</i>	flowering plant	Coloured Water-lily	Park Wood, north, Doddinghurst	TQ5998	1	2015
Essex Field Club	<i>Nymphaea marliacea</i>	flowering plant	Coloured Water-lily	Doddinghurst	TQ5797	1	2015
Essex Field Club	<i>Nymphaea marliacea</i>	flowering plant	Coloured Water-lily	Dagnam Park (The Manor LNR) NW extension	TQ5493	1	2013
Essex Field Club	<i>Nymphoides peltata</i>	flowering plant	Fringed Water-lily	Dagnam Park (The Manor LNR) NW	TQ5493	1	2000
Essex Field Club	<i>Nysius thymi</i>	insect - true bug (Hemiptera)		Shenfield Station (NE17): S9	TQ6195	1	2004
Essex Field Club	<i>Nysius thymi</i>	insect - true bug (Hemiptera)		Shenfield Station (NE17): S8	TQ6195	1	2004
Essex Field Club	<i>Nysius thymi</i>	insect - true bug (Hemiptera)		Shenfield Station (NE17): S10	TQ6195	1	2004
Essex Field Club	<i>Obscuriphantes obscurus</i>	spider (Araneae)	formerly Leptyphantes obscurus	Thorndon Park North	TQ616914	2	1987

Essex Field Club	<i>Ochlerotatus annulipes</i>	insect - true fly (Diptera)		Dagnam Park, s40i	TQ550934	1	1977
Essex Field Club	<i>Ochlerotatus cantans</i>	insect - true fly (Diptera)		Dagnam Park, s95	TQ545929	1	1989
Essex Field Club	<i>Ochlerotatus cantans</i>	insect - true fly (Diptera)		Dagnam Park, s84g	TQ547930	1	1979
Essex Field Club	<i>Ochlerotatus cantans</i>	insect - true fly (Diptera)		Dagnam Park, s68-69	TQ555932	1	1979
Essex Field Club	<i>Ochlerotatus cantans</i>	insect - true fly (Diptera)		Dagnam Park, s52i	TQ551933	2	1977
Essex Field Club	<i>Ochlerotatus detritus</i>	insect - true fly (Diptera)		Dagnam Park, s71d	TQ546931	1	1979
Essex Field Club	<i>Ochlerotatus punctor</i>	insect - true fly (Diptera)		The Mores	TQ565966	1	1982
Essex Field Club	<i>Ochlerotatus punctor</i>	insect - true fly (Diptera)		Weald Park	TQ5795	1	1987
Essex Field Club	<i>Ochlerotatus rusticus</i>	insect - true fly (Diptera)		Dagnam Park, s78e	TQ553931	1	1980
Essex Field Club	<i>Ochlerotatus rusticus</i>	insect - true fly (Diptera)		Dagnam Park, s90	TQ553930	1	1977
Essex Field Club	<i>Ochlerotatus rusticus</i>	insect - true fly (Diptera)		Dagnam Park, s96	TQ546929	1	1977
Essex Field Club	<i>Ochlerotatus rusticus</i>	insect - true fly (Diptera)		Doddinghurst	TQ582986	1	1979
Essex Field Club	<i>Ochlerotatus rusticus</i>	insect - true fly (Diptera)		Harold Hill, Tring Gardens (indoors)	TQ544927	1	1999
Essex Field Club	<i>Ochlerotatus rusticus</i>	insect - true fly (Diptera)		The Mores	TQ560966	1	1998
Essex Field Club	<i>Ochlerotatus rusticus</i>	insect - true fly (Diptera)		The Mores	TQ566964	1	1979
Essex Field Club	<i>Ochlerotatus rusticus</i>	insect - true fly (Diptera)		Weald Park	TQ5795	1	1980
Essex Field Club	<i>Ochlerotatus rusticus</i>	insect - true fly (Diptera)		Dagnam Park, s68-69	TQ555932	2	1979
Essex Field Club	<i>Ochlerotatus rusticus</i>	insect - true fly (Diptera)		Dagnam Park, s66	TQ553932	1	1977
Essex Field Club	<i>Ochlerotatus rusticus</i>	insect - true fly (Diptera)		Dagnam Park, s65	TQ552932	1	1977
Essex Field Club	<i>Ochlerotatus rusticus</i>	insect - true fly (Diptera)		Dagnam Park, s112c	TQ551928	1	1979
Essex Field Club	<i>Ochlerotatus rusticus</i>	insect - true fly (Diptera)		Dagnam Park, s113	TQ552928	1	1977

Essex Field Club	<i>Ochlerotatus rusticus</i>	insect - true fly (Diptera)		Dagnam Park, s39	TQ549934	1	1977
Essex Field Club	<i>Ochlerotatus rusticus</i>	insect - true fly (Diptera)		Dagnam Park, s50a	TQ549933	1	1979
Essex Field Club	<i>Ochlerotatus rusticus</i>	insect - true fly (Diptera)		Dagnam Park, s51c	TQ550933	2	1979
Essex Field Club	<i>Ochlerotatus rusticus</i>	insect - true fly (Diptera)		Dagnam Park, s53g	TQ552933	1	1976
Essex Field Club	<i>Ochlerotatus rusticus</i>	insect - true fly (Diptera)		Dagnam Park, s58a	TQ545932	1	1976
Essex Field Club	<i>Ochlerotatus rusticus</i>	insect - true fly (Diptera)		Dagnam Park, s64	TQ551932	1	1977
Essex Field Club	<i>Ochlodes sylvanus</i>	insect - butterfly	Large Skipper	Pilgrims Hatch: Shenfield	TQ59Z	2	2001
Essex Field Club	<i>Ochlodes sylvanus</i>	insect - butterfly	Large Skipper	Putwell Farm	TQ566922	1	2011
Essex Field Club	<i>Ochlodes sylvanus</i>	insect - butterfly	Large Skipper	Sabine's Green / Navestock Side	TQ59N	1	1999
Essex Field Club	<i>Ochlodes sylvanus</i>	insect - butterfly	Large Skipper	Sabine's Green: to Navestock Side	TQ59N	1	2000
Essex Field Club	<i>Ochlodes sylvanus</i>	insect - butterfly	Large Skipper	Shenfield	TQ599945	1	2010
Essex Field Club	<i>Ochlodes sylvanus</i>	insect - butterfly	Large Skipper	Shenfield	TQ601949	1	2010
Essex Field Club	<i>Ochlodes sylvanus</i>	insect - butterfly	Large Skipper	Shenfield	TQ606973	1	2012
Essex Field Club	<i>Ochlodes sylvanus</i>	insect - butterfly	Large Skipper	Shenfield: FP from Heard's Farm	TQ611976	1	2015
Essex Field Club	<i>Ochlodes sylvanus</i>	insect - butterfly	Large Skipper	South Weald	TQ575932	2	2010
Essex Field Club	<i>Ochlodes sylvanus</i>	insect - butterfly	Large Skipper	South Weald Cricket Club	TQ573940	1	2014
Essex Field Club	<i>Ochlodes sylvanus</i>	insect - butterfly	Large Skipper	South Weald: M25 / A12 Area	TQ59R	1	1999
Essex Field Club	<i>Ochlodes sylvanus</i>	insect - butterfly	Large Skipper	Pilgrims Hatch: Crow Green Area	TQ59Y	1	2000
Essex Field Club	<i>Ochlodes sylvanus</i>	insect - butterfly	Large Skipper	Pilgrims Hatch: area	TQ59Z	1	1999
Essex Field Club	<i>Ochlodes sylvanus</i>	insect - butterfly	Large Skipper	M25: Junction 28	TQ567925	1	2011
Essex Field Club	<i>Ochlodes sylvanus</i>	insect - butterfly	Large Skipper	Maylands Golf Course	TQ5592	1	2012
Essex Field Club	<i>Ochlodes sylvanus</i>	insect - butterfly	Large Skipper	Maylands Golf Course	TQ559928	3	2016
Essex Field Club	<i>Ochlodes sylvanus</i>	insect - butterfly	Large Skipper	Maylands Golf Course	TQ562921	1	2012
Essex Field Club	<i>Ochlodes sylvanus</i>	insect - butterfly	Large Skipper	Maylands Golf Course	TQ562925	1	2010
Essex Field Club	<i>Ochlodes sylvanus</i>	insect - butterfly	Large Skipper	Maylands Golf Course & Weald Brook	TQ5692	2	2014
Essex Field Club	<i>Ochlodes sylvanus</i>	insect - butterfly	Large Skipper	Mountnessing: River Wid (St Annes)	TQ618973	1	2015
Essex Field Club	<i>Ochlodes sylvanus</i>	insect - butterfly	Large Skipper	Navestock Common / St Vincents Hamlet	TQ59M	3	2001
Essex Field Club	<i>Ochlodes sylvanus</i>	insect - butterfly	Large Skipper	Navestock Hall Farm, Beaconhill	TQ59P	1	1999

Essex Field Club	<i>Ochlodes sylvanus</i>	insect - butterfly	Large Skipper	Navestock Hall Farm: Beacon Hill Area	TQ59P	1	2000
Essex Field Club	<i>Ochlodes sylvanus</i>	insect - butterfly	Large Skipper	M25: Junction 28	TQ567924	1	2011
Essex Field Club	<i>Ochlodes sylvanus</i>	insect - butterfly	Large Skipper	South Weald: M25/A12 Area	TQ59R	2	2001
Essex Field Club	<i>Ochlodes sylvanus</i>	insect - butterfly	Large Skipper	South Weald: Park Way	TQ576932	1	2011
Essex Field Club	<i>Ochlodes sylvanus</i>	insect - butterfly	Large Skipper	Warley CP	TQ584921	1	2010
Essex Field Club	<i>Ochlodes sylvanus</i>	insect - butterfly	Large Skipper	Warley CP	TQ584927	1	2011
Essex Field Club	<i>Ochlodes sylvanus</i>	insect - butterfly	Large Skipper	Warley: West Brentwood Area	TQ59W	1	2000
Essex Field Club	<i>Ochlodes sylvanus</i>	insect - butterfly	Large Skipper	Weald Brook	TQ562925	6	2016
Essex Field Club	<i>Ochlodes sylvanus</i>	insect - butterfly	Large Skipper	Weald Brook	TQ562926	1	2011
Essex Field Club	<i>Ochlodes sylvanus</i>	insect - butterfly	Large Skipper	Weald Brook, Brentwood	TQ564923	1	2010
Essex Field Club	<i>Ochlodes sylvanus</i>	insect - butterfly	Large Skipper	Weald Country Park	TQ567947	1	2017
Essex Field Club	<i>Ochlodes sylvanus</i>	insect - butterfly	Large Skipper	Weald CP	TQ573941	1	2013
Essex Field Club	<i>Ochlodes sylvanus</i>	insect - butterfly	Large Skipper	Weald CP: Coxtie Green Area	TQ59S	2	2001
Essex Field Club	<i>Ochlodes sylvanus</i>	insect - butterfly	Large Skipper	Weald Park CP: Coxtie Green	TQ59S	1	1999
Essex Field Club	<i>Ochlodes sylvanus</i>	insect - butterfly	Large Skipper	Warley Country Park	TQ590922	1	2015
Essex Field Club	<i>Ochlodes sylvanus</i>	insect - butterfly	Large Skipper	Warley Country Park	TQ584925	1	2015
Essex Field Club	<i>Ochlodes sylvanus</i>	insect - butterfly	Large Skipper	Thames Chase, Harold Court	TQ561911	1	2015
Essex Field Club	<i>Ochlodes sylvanus</i>	insect - butterfly	Large Skipper	Thorndon CP	TQ607914	1	2015
Essex Field Club	<i>Ochlodes sylvanus</i>	insect - butterfly	Large Skipper	Thorndon CP	TQ608915	1	2008
Essex Field Club	<i>Ochlodes sylvanus</i>	insect - butterfly	Large Skipper	Thorndon CP	TQ6091	1	1993
Essex Field Club	<i>Ochlodes sylvanus</i>	insect - butterfly	Large Skipper	Thorndon CP	TQ615922	1	1996
Essex Field Club	<i>Ochlodes sylvanus</i>	insect - butterfly	Large Skipper	Thorndon CP: North	TQ604913	1	1997
Essex Field Club	<i>Ochlodes sylvanus</i>	insect - butterfly	Large Skipper	Thorndon CP: South	TQ69F	1	1991
Essex Field Club	<i>Ochlodes sylvanus</i>	insect - butterfly	Large Skipper	Tylers Common	TQ59Q	6	2001
Essex Field Club	<i>Ochlodes sylvanus</i>	insect - butterfly	Large Skipper	Tylers Common: Boyles Court	TQ59Q	1	1999
Essex Field Club	<i>Ochlodes sylvanus</i>	insect - butterfly	Large Skipper	Warley / West Brentwood	TQ59W	1	1999
Essex Field Club	<i>Ochlodes sylvanus</i>	insect - butterfly	Large Skipper	Wealdside & St Vincents Hamlet	TQ5594	1	2015
Essex Field Club	<i>Ochlodes sylvanus</i>	insect - butterfly	Large Skipper	Langford Bridge Farm, Ongar Rd, Kelvedon Hatch, Essex CM15 0LB	TQ5798	1	1993
Essex Field Club	<i>Ochlodes sylvanus</i>	insect - butterfly	Large Skipper	1A Shenfield Gardens, Hutton, Brentwood, Essex CM13 1DT	TQ6195	1	1992
Essex Field Club	<i>Ochlodes sylvanus</i>	insect - butterfly	Large Skipper	Coxtie Green, Brentwood	TQ567962	1	2012
Essex Field Club	<i>Ochlodes sylvanus</i>	insect - butterfly	Large Skipper	Dagnam Park LNR	TQ5593	10	2015
Essex Field Club	<i>Ochlodes sylvanus</i>	insect - butterfly	Large Skipper	Dagnam Park, Harold Hill	TQ5593	2	2013
Essex Field Club	<i>Ochlodes sylvanus</i>	insect - butterfly	Large Skipper	Days Lane, Chipping Ongar, Essex	TQ592983	1	2007
Essex Field Club	<i>Ochlodes sylvanus</i>	insect - butterfly	Large Skipper	Doddinghurst: area	TQ59Z	1	1996
Essex Field Club	<i>Ochlodes sylvanus</i>	insect - butterfly	Large Skipper	Doddinghurst: Wyatt's Green Area	TQ59Z	2	2001

Essex Field Club	<i>Ochlodes sylvanus</i>	insect - butterfly	Large Skipper	Great Warley	TQ572910	6	2015
Essex Field Club	<i>Ochlodes sylvanus</i>	insect - butterfly	Large Skipper	Great Warley	TQ573910	12	2016
Essex Field Club	<i>Ochlodes sylvanus</i>	insect - butterfly	Large Skipper	Great Warley	TQ576910	20	2017
Essex Field Club	<i>Ochlodes sylvanus</i>	insect - butterfly	Large Skipper	Great Warley	TQ577910	12	2015
Essex Field Club	<i>Ochlodes sylvanus</i>	insect - butterfly	Large Skipper	Cedars, Hulletts Lane, Pilgrim Hatch, Essex CM15 9RX	TQ5794	5	1992
Essex Field Club	<i>Ochlodes sylvanus</i>	insect - butterfly	Large Skipper	Brentwood: Nags Head Lane	TQ564913	1	2013
Essex Field Club	<i>Ochlodes sylvanus</i>	insect - butterfly	Large Skipper	32 Kings Chase, Brentwood, Essex CM14 4LE	TQ5993	3	1993
Essex Field Club	<i>Ochlodes sylvanus</i>	insect - butterfly	Large Skipper	Bentley Village & Golf Course Area	TQ5796	1	1996
Essex Field Club	<i>Ochlodes sylvanus</i>	insect - butterfly	Large Skipper	Bentley, Brentwood	TQ59T	1	2000
Essex Field Club	<i>Ochlodes sylvanus</i>	insect - butterfly	Large Skipper	Bentley: area	TQ59T	1	1999
Essex Field Club	<i>Ochlodes sylvanus</i>	insect - butterfly	Large Skipper	Brentwood	TQ607973	2	2017
Essex Field Club	<i>Ochlodes sylvanus</i>	insect - butterfly	Large Skipper	Brentwood: Heards Farm, CM15 0SF	TQ611976	1	2016
Essex Field Club	<i>Ochlodes sylvanus</i>	insect - butterfly	Large Skipper	Brentwood: M25 Embankment	TQ573914	2	2014
Essex Field Club	<i>Ochlodes sylvanus</i>	insect - butterfly	Large Skipper	Brentwood: M25 Junction 28	TQ568921	1	2015
Essex Field Club	<i>Ochlodes sylvanus</i>	insect - butterfly	Large Skipper	Brentwood: M25 Junction 28	TQ568922	1	2014
Essex Field Club	<i>Ochlodes sylvanus</i>	insect - butterfly	Large Skipper	Brentwood: Nags Head Lane	TQ564912	2	2011
Essex Field Club	<i>Ochlodes sylvanus</i>	insect - butterfly	Large Skipper	Great Warley	TQ5891	1	2015
Essex Field Club	<i>Ochlodes sylvanus</i>	insect - butterfly	Large Skipper	Great Warley	TQ589917	1	2011
Essex Field Club	<i>Ochlodes sylvanus</i>	insect - butterfly	Large Skipper	Great Warley	TQ59Q	1	1996
Essex Field Club	<i>Ochlodes sylvanus</i>	insect - butterfly	Large Skipper	Harold Hill: Paines Brook	TQ548917	1	2016
Essex Field Club	<i>Ochlodes sylvanus</i>	insect - butterfly	Large Skipper	Harold Wood	TQ550914	2	2010
Essex Field Club	<i>Ochlodes sylvanus</i>	insect - butterfly	Large Skipper	Harold Wood	TQ553915	1	2011
Essex Field Club	<i>Ochlodes sylvanus</i>	insect - butterfly	Large Skipper	Harold Wood: Harold Park	TQ59K	3	2001
Essex Field Club	<i>Ochlodes sylvanus</i>	insect - butterfly	Large Skipper	Harold Wood: Paines Brook	TQ551912	4	2015
Essex Field Club	<i>Ochlodes sylvanus</i>	insect - butterfly	Large Skipper	Harold Wood: Paines Brook	TQ552912	1	2013
Essex Field Club	<i>Ochlodes sylvanus</i>	insect - butterfly	Large Skipper	Harold Wood: Paines Brook	TQ5591	2	2013
Essex Field Club	<i>Ochlodes sylvanus</i>	insect - butterfly	Large Skipper	Hutton Mount: CM13 2LA	TQ612939	2	2013
Essex Field Club	<i>Ochlodes sylvanus</i>	insect - butterfly	Large Skipper	Ingrave: Highfield Wood FP/field	TQ625926	1	2015
Essex Field Club	<i>Ochlodes sylvanus</i>	insect - butterfly	Large Skipper	Kelvedon Hatch: area	TQ59U	1	2000
Essex Field Club	<i>Ochlodes sylvanus</i>	insect - butterfly	Large Skipper	Harold Hill: Maylands Golf Course	TQ5692	1	2013
Essex Field Club	<i>Ochlodes sylvanus</i>	insect - butterfly	Large Skipper	Harold Hill: garden	TQ548926	2	2016
Essex Field Club	<i>Ochlodes sylvanus</i>	insect - butterfly	Large Skipper	Harold Hill: Duck Wood NR	TQ555924	1	1998
Essex Field Club	<i>Ochlodes sylvanus</i>	insect - butterfly	Large Skipper	Great Warley	TQ59V	1	2000
Essex Field Club	<i>Ochlodes sylvanus</i>	insect - butterfly	Large Skipper	Hall Wood & Ingrave Hall, Ingrave	TQ69G	1	1995
Essex Field Club	<i>Ochlodes sylvanus</i>	insect - butterfly	Large Skipper	Hall Wood Fields	TQ6095	1	2014
Essex Field Club	<i>Ochlodes sylvanus</i>	insect - butterfly	Large Skipper	Harold Court, Thames Chase	TQ559912	1	2013



Essex Field Club	<i>Ochlodes sylvanus</i>	insect - butterfly	Large Skipper	Harold Court, Thames Chase	TQ561912	1	2014
Essex Field Club	<i>Ochlodes sylvanus</i>	insect - butterfly	Large Skipper	Harold Hill	TQ548926	20	2015
Essex Field Club	<i>Ochlodes sylvanus</i>	insect - butterfly	Large Skipper	Harold Hill: Central Park	TQ544922	9	2014
Essex Field Club	<i>Ochlodes sylvanus</i>	insect - butterfly	Large Skipper	Harold Hill: Central Park	TQ546922	2	2015
Essex Field Club	<i>Ochlodes sylvanus</i>	insect - butterfly	Large Skipper	Harold Hill: Dagnam Park LNR	TQ5593	8	2011
Essex Field Club	<i>Ochlodes sylvanus</i>	insect - butterfly	Large Skipper	Harold Hill: Dagnam Park LNR	TQ59L	10	2001
Essex Field Club	<i>Ochropacha duplaris</i>	insect - moth	Common Lutestring	Thorndon Park,nr Brentwood	TQ605910	1	1974
Essex Field Club	<i>Ochropacha duplaris</i>	insect - moth	Common Lutestring	Thorndon Country Park,Brentwood	TQ605910	1	1973
Essex Field Club	<i>Ochropacha duplaris</i>	insect - moth	Common Lutestring	Thorndon Country Park	TQ605914	1	2013
Essex Field Club	<i>Ochropacha duplaris</i>	insect - moth	Common Lutestring	Ingrave,nr Brentwood	TQ623922	1	1970
Essex Field Club	<i>Ochropacha duplaris</i>	insect - moth	Common Lutestring	BRENTWOOD - THORNDON COUNTRY PARK NORTH	TQ612913	2	2013
Essex Field Club	<i>Ochropleura plecta</i>	insect - moth	Flame Shoulder	Weald Park, Foxdown Cottage	TQ574949	1	1985
Essex Field Club	<i>Ochropleura plecta</i>	insect - moth	Flame Shoulder	Thorndon Park,nr Brentwood	TQ605910	1	1974
Essex Field Club	<i>Ochropleura plecta</i>	insect - moth	Flame Shoulder	Thorndon Country Park,Brentwood	TQ605910	1	1973
Essex Field Club	<i>Ochropleura plecta</i>	insect - moth	Flame Shoulder	Thorndon Country Park North, Little Warley Common (mixed wood)	TQ605912	1	2010
Essex Field Club	<i>Ochropleura plecta</i>	insect - moth	Flame Shoulder	Thorndon Country Park North (mixed wood)	TQ605913	1	2010
Essex Field Club	<i>Ochropleura plecta</i>	insect - moth	Flame Shoulder	Ingrave,nr Brentwood	TQ623922	1	1960
Essex Field Club	<i>Ochropleura plecta</i>	insect - moth	Flame Shoulder	Hatch Road, Pilgrims Hatch	TQ585958	1	2007
Essex Field Club	<i>Ochropleura plecta</i>	insect - moth	Flame Shoulder	Great Warley	TQ589917	1	2013
Essex Field Club	<i>Ochropleura plecta</i>	insect - moth	Flame Shoulder	BRENTWOOD - THORNDON COUNTRY PARK NORTH	TQ612913	3	2010
Essex Field Club	<i>Ochropleura plecta</i>	insect - moth	Flame Shoulder	BRENTWOOD - NEAR LITTLE WARLEY COMMON, THORNDON COUNTRY PARK NOR	TQ605912	1	2010
Essex Field Club	<i>Ocydromia glabricula</i>	insect - true fly (Diptera)		Harold Hill, Tring Gardens (garden)	TQ544927	1	1999
Essex Field Club	<i>Ocydromia glabricula</i>	insect - true fly (Diptera)		The Mores	TQ560966	1	1998
Essex Field Club	<i>Ocydromia glabricula</i>	insect - true fly (Diptera)		The Mores	TQ565966	1	1983
Essex Field Club	<i>Ocydromia glabricula</i>	insect - true fly (Diptera)		The Mores	TQ5696	2	1981

Essex Field Club	<i>Ocydromia glabricula</i>	insect - true fly (Diptera)		Warley Place	TQ583910	1	1990
Essex Field Club	<i>Ocydromia glabricula</i>	insect - true fly (Diptera)		Weald Park	TQ575945	2	1976
Essex Field Club	<i>Ocydromia glabricula</i>	insect - true fly (Diptera)		Weald Park	TQ5794	1	1981
Essex Field Club	<i>Ocydromia glabricula</i>	insect - true fly (Diptera)		Weald Park	TQ5795	1	1978
Essex Field Club	<i>Ocydromia glabricula</i>	insect - true fly (Diptera)		Dagnam Park, s78h	TQ553931	1	1976
Essex Field Club	<i>Ocydromia glabricula</i>	insect - true fly (Diptera)		Dagnam Park, s58d	TQ545932	1	1976
Essex Field Club	<i>Ocydromia glabricula</i>	insect - true fly (Diptera)		Dagnam Park	TQ5593	1	1978
Essex Field Club	<i>Ocydromia glabricula</i>	insect - true fly (Diptera)		Dagnam Park (widespread)	TQ5593	2	1979
Essex Field Club	<i>Ocydromia glabricula</i>	insect - true fly (Diptera)		Dagnam Park, s117c	TQ546927	1	1976
Essex Field Club	<i>Ocydromia glabricula</i>	insect - true fly (Diptera)		Dagnam Park, s119b	TQ548927	1	1977
Essex Field Club	<i>Ocydromia glabricula</i>	insect - true fly (Diptera)		Dagnam Park, s23f	TQ553936	1	1976
Essex Field Club	<i>Ocydromia glabricula</i>	insect - true fly (Diptera)		Dagnam Park, s23i	TQ553936	1	1976
Essex Field Club	<i>Ocydromia glabricula</i>	insect - true fly (Diptera)		Dagnam Park, s3g	TQ550939	1	1976
Essex Field Club	<i>Ocydromia glabricula</i>	insect - true fly (Diptera)		Dagnam Park, s40b	TQ550934	1	1976
Essex Field Club	<i>Ocypus olens</i>	insect - beetle (Coleoptera)	Devil's Coach-horse	Dagnam Park	TQ550930	1	1977
Essex Field Club	<i>Ocys harpaloides</i>	insect - beetle (Coleoptera)		Dagnam Park	TQ550930	1	1984
Essex Field Club	<i>Ocytata pallipes</i>	insect - true fly (Diptera)		Weald Park	TQ5795	1	1980
Essex Field Club	<i>Ocytata pallipes</i>	insect - true fly (Diptera)		Harold Hill, Tring Gardens (garden)	TQ544927	22	1999
Essex Field Club	<i>Ocytata pallipes</i>	insect - true fly (Diptera)		Harold Hill (garden)	TQ544937	1	1999
Essex Field Club	<i>Odinia boletina</i>	insect - true fly (Diptera)		Weald Park	TQ5794	1	1981
Essex Field Club	<i>Odinia boletina</i>	insect - true fly (Diptera)		Duck Wood	TQ555925	4	1989

Essex Field Club	<i>Odinia boletina</i>	insect - true fly (Diptera)		Dagnam Park, s97h	TQ547929	1	1980
Essex Field Club	<i>Odinia boletina</i>	insect - true fly (Diptera)		Dagnam Park, s97dh	TQ547929	1	1980
Essex Field Club	<i>Odinia boletina</i>	insect - true fly (Diptera)		Dagnam Park, s97d	TQ547929	7	1990
Essex Field Club	<i>Odinia boletina</i>	insect - true fly (Diptera)		Dagnam Park, s96c	TQ546929	1	1980
Essex Field Club	<i>Odinia hendeli</i>	insect - true fly (Diptera)		Duck Wood	TQ555925	1	1989
Essex Field Club	<i>Odinia mejerei</i>	insect - true fly (Diptera)		Dagnam Park, s40d	TQ550934	1	1977
Essex Field Club	<i>Odontites vernus</i>	flowering plant	Red Bartsia	Mountnessing C.P.	TQ6297	1	2017
Essex Field Club	<i>Odontites vernus</i>	flowering plant	Red Bartsia	Doddinghurst	TQ5797	1	2015
Essex Field Club	<i>Odontites vernus</i>	flowering plant	Red Bartsia	Brentwood C.P., Thorndon Country Park, Car Park	TQ6191	1	2017
Essex Field Club	<i>Odontites vernus</i>	flowering plant	Red Bartsia	Brentwood	TQ5896	2	2014
Essex Field Club	<i>Odontites vernus</i>	flowering plant	Red Bartsia	Ashwells monad, Bently Common	TQ5796	1	2018
Essex Field Club	<i>Odontites vernus subsp. serotinus</i>	flowering plant	Red Bartsia	Weald Country Park W	TQ5694	1	2008
Essex Field Club	<i>Odontites vernus subsp. serotinus</i>	flowering plant	Red Bartsia	Weald Country Park NW corner	TQ5695	1	2008
Essex Field Club	<i>Odontites vernus subsp. serotinus</i>	flowering plant	Red Bartsia	Weald Country Park NE corner	TQ5795	1	2008
Essex Field Club	<i>Odontites vernus subsp. serotinus</i>	flowering plant	Red Bartsia	Weald Country Park E	TQ5794	1	2008
Essex Field Club	<i>Odontomyia tigrina</i>	insect - true fly (Diptera)		Dagnam Park, s113f	TQ552928	2	1979
Essex Field Club	<i>Odontomyia tigrina</i>	insect - true fly (Diptera)		Dagnam Park, s50c	TQ549933	1	1979
Essex Field Club	<i>Odontomyia tigrina</i>	insect - true fly (Diptera)		Dagnam Park, s72eh	TQ547931	1	1978
Essex Field Club	<i>Odontopera bidentata</i>	insect - moth	Scalloped Hazel	Thorndon Park,nr Brentwood	TQ605910	1	1974
Essex Field Club	<i>Odontopera bidentata</i>	insect - moth	Scalloped Hazel	Thorndon Country Park,Brentwood	TQ605910	1	1973
Essex Field Club	<i>Odontopera bidentata</i>	insect - moth	Scalloped Hazel	Thorndon Country Park North, Little Warley Common (mixed wood)	TQ605912	1	2010
Essex Field Club	<i>Odontopera bidentata</i>	insect - moth	Scalloped Hazel	Thorndon Country Park North (mixed wood)	TQ605913	1	2010
Essex Field Club	<i>Odontopera bidentata</i>	insect - moth	Scalloped Hazel	Ingrave,nr Brentwood	TQ623922	1	1960

Essex Field Club	<i>Odontopera bidentata</i>	insect - moth	Scalloped Hazel	BRENTWOOD - THORNDON COUNTRY PARK NORTH	TQ612913	1	2010
Essex Field Club	<i>Odontopera bidentata</i>	insect - moth	Scalloped Hazel	BRENTWOOD - NEAR LITTLE WARLEY COMMON, THORNDON COUNTRY PARK NOR	TQ605912	1	2010
Essex Field Club	<i>Oebalia minuta</i>	insect - true fly (Diptera)		Harold Hill, Tring Gardens (garden)	TQ544927	3	1997
Essex Field Club	<i>Oebalia minuta</i>	insect - true fly (Diptera)		Applegate (garden)	TQ576958	1	1978
Essex Field Club	<i>Oedalea apicalis</i>	insect - true fly (Diptera)		Dagnam Park, s117d	TQ546927	4	1981
Essex Field Club	<i>Oedalea apicalis</i>	insect - true fly (Diptera)		Dagnam Park, s61h	TQ548932	1	1976
Essex Field Club	<i>Oedalea flavipes</i>	insect - true fly (Diptera)		Harold Hill, Tring Gardens (garden)	TQ544927	1	1998
Essex Field Club	<i>Oedalea holmgreni</i>	insect - true fly (Diptera)		Dagnam Park, s81a	TQ556931	1	1976
Essex Field Club	<i>Oedalea holmgreni</i>	insect - true fly (Diptera)		Harold Hill, Tring Gardens (garden)	TQ544927	4	1999
Essex Field Club	<i>Oedalea holmgreni</i>	insect - true fly (Diptera)		Harold Hill, Tring Gardens (indoors)	TQ544927	1	1999
Essex Field Club	<i>Oedalea holmgreni</i>	insect - true fly (Diptera)		The Mores	TQ560966	1	1998
Essex Field Club	<i>Oedalea holmgreni</i>	insect - true fly (Diptera)		The Mores	TQ565966	1	1983
Essex Field Club	<i>Oedalea holmgreni</i>	insect - true fly (Diptera)		The Oaks	TQ565931	1	1978
Essex Field Club	<i>Oedalea holmgreni</i>	insect - true fly (Diptera)		Weald Park	TQ5795	1	1978
Essex Field Club	<i>Oedalea holmgreni</i>	insect - true fly (Diptera)		Dagnam Park, s66d	TQ553932	1	1977
Essex Field Club	<i>Oedalea holmgreni</i>	insect - true fly (Diptera)		Dagnam Park, s61e	TQ548932	2	1980
Essex Field Club	<i>Oedalea holmgreni</i>	insect - true fly (Diptera)		Dagnam Park, s113f	TQ552928	1	1976
Essex Field Club	<i>Oedalea holmgreni</i>	insect - true fly (Diptera)		Dagnam Park, s23d	TQ553936	1	1997
Essex Field Club	<i>Oedalea holmgreni</i>	insect - true fly (Diptera)		Dagnam Park, s40	TQ550934	1	1978
Essex Field Club	<i>Oedalea holmgreni</i>	insect - true fly (Diptera)		Dagnam Park, s40d	TQ550934	3	1980

Essex Field Club	<i>Oedalea holmgreni</i>	insect - true fly (Diptera)		Dagnam Park, s51c	TQ550933	2	1979
Essex Field Club	<i>Oedalea holmgreni</i>	insect - true fly (Diptera)		Dagnam Park, s52g	TQ551933	1	1980
Essex Field Club	<i>Oedalea holmgreni</i>	insect - true fly (Diptera)		Dagnam Park, s58d	TQ545932	1	1976
Essex Field Club	<i>Oedalea stigmatella</i>	insect - true fly (Diptera)		Weald Park	TQ5795	1	1987
Essex Field Club	<i>Oedalea stigmatella</i>	insect - true fly (Diptera)		The Mores	TQ560966	1	1998
Essex Field Club	<i>Oedalea stigmatella</i>	insect - true fly (Diptera)		Harold Hill, Tring Gardens (garden)	TQ544927	1	1997
Essex Field Club	<i>Oedalea stigmatella</i>	insect - true fly (Diptera)		Dagnam Park, s52g	TQ551933	1	1980
Essex Field Club	<i>Oedalea stigmatella</i>	insect - true fly (Diptera)		Dagnam Park, s51d	TQ550933	1	1980
Essex Field Club	<i>Oedalea stigmatella</i>	insect - true fly (Diptera)		Dagnam Park, s127b	TQ549926	1	1981
Essex Field Club	<i>Oedalea stigmatella</i>	insect - true fly (Diptera)		Dagnam Park, s117i	TQ546927	1	1981
Essex Field Club	<i>Oedalea tibialis</i>	insect - true fly (Diptera)		Weald Park	TQ5794	2	1981
Essex Field Club	<i>Oedalea tibialis</i>	insect - true fly (Diptera)		The Mores	TQ559965	5	1999
Essex Field Club	<i>Oedalea tibialis</i>	insect - true fly (Diptera)		Dagnam Park, s93a+d	TQ556930	1	1980
Essex Field Club	<i>Oedalea tibialis</i>	insect - true fly (Diptera)		Dagnam Park, s40	TQ550934	1	1978
Essex Field Club	<i>Oedalea tibialis</i>	insect - true fly (Diptera)		Dagnam Park, s126a	TQ548926	1	1980
Essex Field Club	<i>Oedalea tibialis</i>	insect - true fly (Diptera)		Dagnam Park, s124	TQ546926	1	1981
Essex Field Club	<i>Oedemera lurida</i>	insect - beetle (Coleoptera)		Shenfield Station (NE17): S5	TQ6195	1	2004
Essex Field Club	<i>Oedemera lurida</i>	insect - beetle (Coleoptera)		Shenfield Station (NE17): S8	TQ6195	1	2004
Essex Field Club	<i>Oedemera nobilis</i>	insect - beetle (Coleoptera)	Swollen-thighed Beetle	Shenfield Station (NE17): S10	TQ6195	1	2004
Essex Field Club	<i>Oedothorax fuscus</i>	spider (Araneae)		Weald Park	TQ572950	3	1988
Essex Field Club	<i>Oedothorax gibbosus</i>	spider (Araneae)		Weald Park	TQ572948	2	1989
Essex Field Club	<i>Oedothorax gibbosus</i>	spider (Araneae)		The Mores, Navestock Side	TQ5696	1	1999
Essex Field Club	<i>Oedothorax gibbosus</i>	spider (Araneae)		The Mores, Navestock Side	TQ5696	1	1999
Essex Field Club	<i>Oedothorax gibbosus</i>	spider (Araneae)		Doddinghurst	TQ589987	2	1999

Essex Field Club	<i>Oedothorax retusus</i>	spider (Araneae)		Weald Park	TQ572950	3	1988
Essex Field Club	<i>Oenanthe aquatica</i>	flowering plant	Fine-leaved Water-dropwort	Dagnam Park (The Manor LNR) SW	TQ5492	2	2010
Essex Field Club	<i>Oenanthe aquatica</i>	flowering plant	Fine-leaved Water-dropwort	Dagnam Park (The Manor LNR) SE	TQ5592	3	2010
Essex Field Club	<i>Oenanthe aquatica</i>	flowering plant	Fine-leaved Water-dropwort	Dagnam Park (The Manor LNR) Ponds: Three Ponds @ 552928, W pond	TQ552928	2	2000
Essex Field Club	<i>Oenanthe aquatica</i>	flowering plant	Fine-leaved Water-dropwort	Dagnam Park (The Manor LNR) Ponds: Three Ponds @ 552928, S pond	TQ552928	1	2000
Essex Field Club	<i>Oenanthe aquatica</i>	flowering plant	Fine-leaved Water-dropwort	Dagnam Park (The Manor LNR) Ponds: Three Ponds @ 552928, N pond	TQ552929	1	2010
Essex Field Club	<i>Oenanthe aquatica</i>	flowering plant	Fine-leaved Water-dropwort	Dagnam Park (The Manor LNR) Ponds: The Moat @ 549926	TQ549926	1	2010
Essex Field Club	<i>Oenanthe aquatica</i>	flowering plant	Fine-leaved Water-dropwort	Dagnam Park (The Manor LNR) Ponds: Tennis Court Pond @ 550927	TQ550927	2	2010
Essex Field Club	<i>Oenanthe aquatica</i>	flowering plant	Fine-leaved Water-dropwort	Brentwood, Thrift Wood	TQ6193	1	1987
Essex Field Club	<i>Oenanthe aquatica</i>	flowering plant	Fine-leaved Water-dropwort	Dagnam Park (The Manor LNR) NE	TQ5593	1	2000
Essex Field Club	<i>Oenanthe aquatica</i>	flowering plant	Fine-leaved Water-dropwort	Dagnam Park (The Manor LNR) NW	TQ5493	1	2000
Essex Field Club	<i>Oenanthe aquatica</i>	flowering plant	Fine-leaved Water-dropwort	Dagnam Park (The Manor LNR) Ponds: Green Pond @ 548927	TQ548927	1	1979
Essex Field Club	<i>Oenanthe aquatica</i>	flowering plant	Fine-leaved Water-dropwort	Dagnam Park (The Manor LNR) Ponds: near Fir Wood @ 553930	TQ553930	1	2000
Essex Field Club	<i>Oenanthe crocata</i>	flowering plant	Hemlock Water-dropwort	Weald Country Park W	TQ5694	1	2008
Essex Birdwatching Society	<i>Oenanthe oenanthe</i>	bird	Wheatear	Great Warley, Boyles Court Farm	TQ5791	1	2016
Essex Birdwatching Society	<i>Oenanthe oenanthe</i>	bird	Wheatear	Dagnam Park, Harold Hill	TQ5593	2	2013
Essex Birdwatching Society	<i>Oenanthe oenanthe</i>	bird	Wheatear	Dagnam Park	TQ5593	1	2017
Essex Birdwatching Society	<i>Oenanthe oenanthe</i>	bird	Wheatear	Thorndon CP North	TQ6091	2	2016
Essex Birdwatching Society	<i>Oenanthe oenanthe</i>	bird	Wheatear	Harold Wood	TQ5791	1	2016

Essex Birdwatching Society	<i>Oenanthe oenanthe</i>	bird	Wheatear	Maylands GC	TQ5592	2	2013
Essex Birdwatching Society	<i>Oenanthe oenanthe</i>	bird	Wheatear	South Weald, Sandpit Lane	TQ5794	1	2014
Essex Birdwatching Society	<i>Oenanthe oenanthe</i>	bird	Wheatear	South Weald	TQ5793	1	2014
Essex Field Club	<i>Oenothera agg.</i>	flowering plant	Evening Primrose	Brentwood C.P., Warley Place, Great Warley.	TQ5891	1	2016
Essex Field Club	<i>Oenothera glazioviana</i>	flowering plant	Large-flowered Evening-primrose	Brentwood Central	TQ5993	1	2010
Essex Field Club	<i>Oenothera glazioviana</i>	flowering plant	Large-flowered Evening-primrose	Mountnessing C.P.	TQ6297	1	2017
Essex Field Club	<i>Oenothera glazioviana</i>	flowering plant	Large-flowered Evening-primrose	Mountnessing C.P., Lower Road	TQ6296	1	2017
Essex Field Club	<i>Oliarus panzeri</i>	insect - true bug (Hemiptera)		Dagnam Park	TQ550930	1	1984
Essex Field Club	<i>Olibrus affinis</i>	insect - beetle (Coleoptera)		Shenfield Station (NE17): S2	TQ6195	1	2004
Essex Field Club	<i>Oligia fasciuncula</i>	insect - moth	Middle-barred Minor	Weald Park, Foxdown Cottage	TQ574949	1	1985
Essex Field Club	<i>Oligia fasciuncula</i>	insect - moth	Middle-barred Minor	Thorndon Park,nr Brentwood	TQ605910	1	1974
Essex Field Club	<i>Oligia fasciuncula</i>	insect - moth	Middle-barred Minor	Thorndon Country Park,Brentwood	TQ605910	1	1973
Essex Field Club	<i>Oligia fasciuncula</i>	insect - moth	Middle-barred Minor	Ingrave,nr Brentwood	TQ623922	1	1960
Essex Field Club	<i>Oligia fasciuncula</i>	insect - moth	Middle-barred Minor	Hatch Road, Pilgrims Hatch	TQ585958	1	2007
Essex Field Club	<i>Oligia fasciuncula</i>	insect - moth	Middle-barred Minor	BRENTWOOD - THORNDON COUNTRY PARK NORTH	TQ612913	1	2008
Essex Field Club	<i>Oligia latruncula</i>	insect - moth	Tawny Marbled Minor	Thorndon Park,nr Brentwood	TQ605910	1	1974
Essex Field Club	<i>Oligia strigilis</i>	insect - moth	Marbled Minor	Weald Park, Foxdown Cottage	TQ574949	1	1985
Essex Field Club	<i>Oligia strigilis</i>	insect - moth	Marbled Minor	Thorndon Park,nr Brentwood	TQ605910	1	1974
Essex Field Club	<i>Oligia strigilis</i>	insect - moth	Marbled Minor	Thorndon Country Park,Brentwood	TQ605910	1	1973
Essex Field Club	<i>Oligia strigilis</i>	insect - moth	Marbled Minor	Thorndon Country Park North	TQ605913	1	2009
Essex Field Club	<i>Oligia strigilis</i>	insect - moth	Marbled Minor	Ingrave,nr Brentwood	TQ623922	1	1960
Essex Field Club	<i>Oligia strigilis</i>	insect - moth	Marbled Minor	BRENTWOOD - THORNDON COUNTRY PARK NORTH	TQ612913	3	2013
Essex Field Club	<i>Oligolophus tridens</i>	harvestman		Weald Park	TQ572950	1	1988
Essex Field Club	<i>Omphaloscelis lunosa</i>	insect - moth	Lunar Underwing	Thorndon Park,nr Brentwood	TQ605910	1	1974
Essex Field Club	<i>Omphaloscelis lunosa</i>	insect - moth	Lunar Underwing	Thorndon CP: Countryside Centre yard	TQ606914	1	2011
Essex Field Club	<i>Omphaloscelis lunosa</i>	insect - moth	Lunar Underwing	Thorndon Country Park,Brentwood	TQ605910	1	1973

Essex Field Club	<i>Omphaloscelis lunosa</i>	insect - moth	Lunar Underwing	Thorndon Country Park North	TQ605913	1	2009
Essex Field Club	<i>Omphaloscelis lunosa</i>	insect - moth	Lunar Underwing	Ingrave,nr Brentwood	TQ623922	1	1960
Essex Field Club	<i>Omphaloscelis lunosa</i>	insect - moth	Lunar Underwing	Hatch Road, Pilgrims Hatch	TQ585958	1	2006
Essex Field Club	<i>Omphaloscelis lunosa</i>	insect - moth	Lunar Underwing	Great Warley: CM13 3AG	TQ589917	1	2017
Essex Field Club	<i>Omphaloscelis lunosa</i>	insect - moth	Lunar Underwing	BRENTWOOD - THORNDON COUNTRY PARK NORTH	TQ612913	1	2009
Essex Field Club	<i>Oniscus asellus</i>	woodlouse	Common Shiny Woodlouse	Weald Park	TQ572948	1	1989
Essex Field Club	<i>Oniscus asellus</i>	woodlouse	Common Shiny Woodlouse	Weald Park	TQ571950	1	1989
Essex Field Club	<i>Oniscus asellus</i>	woodlouse	Common Shiny Woodlouse	The Mores, Navestock Side	TQ5696	1	1999
Essex Field Club	<i>Oniscus asellus</i>	woodlouse	Common Shiny Woodlouse	Shenfield Common	TQ601933	1	1998
Essex Field Club	<i>Oniscus asellus</i>	woodlouse	Common Shiny Woodlouse	Harold Park Wood Romford	TQ564919	1	1986
Essex Field Club	<i>Oniscus asellus</i>	woodlouse	Common Shiny Woodlouse	Duck Wood	TQ5592	1	1998
Essex Field Club	<i>Oniscus asellus</i>	woodlouse	Common Shiny Woodlouse	Duck Wood	TQ556924	1	1985
Essex Field Club	<i>Oniscus asellus</i>	woodlouse	Common Shiny Woodlouse	Doddinghurst	TQ589987	1	1999
Essex Field Club	<i>Oniscus asellus</i>	woodlouse	Common Shiny Woodlouse	Curtis Plantation	TQ541948	1	1985
Essex Field Club	<i>Oniscus asellus</i>	woodlouse	Common Shiny Woodlouse	Brickhouse Wood, Pilgrims Hatch	TQ593963	1	1999
Essex Field Club	<i>Onobrychis viciifolia</i>	flowering plant	Sainfoin	Lower Road, Mountnessing	TQ6296	1	1999
Essex Field Club	<i>Onobrychis viciifolia</i>	flowering plant	Sainfoin	Warley Hospital	TQ5992	1	2010
Essex Field Club	<i>Onopordum acanthium</i>	flowering plant	Cotton Thistle	Brentwood, Ingrave, churchyard	TQ6291	1	2016
Essex Field Club	<i>Oonops pulcher</i>	spider (Araneae)		The Mores, Navestock Side	TQ5696	1	1999
Essex Field Club	<i>Oonops pulcher</i>	spider (Araneae)		The Mores,Navestock Side	TQ5696	1	1999
Essex Field Club	<i>Opacifrons coxata</i>	insect - true fly (Diptera)		Dagnam Park, s52i	TQ551933	2	1978
Essex Field Club	<i>Opacifrons coxata</i>	insect - true fly (Diptera)		Dagnam Park, s53g	TQ552933	1	1977
Essex Field Club	<i>Opacifrons coxata</i>	insect - true fly (Diptera)		Dagnam Park, s72f	TQ547931	3	1980
Essex Field Club	<i>Opacifrons coxata</i>	insect - true fly (Diptera)		Dagnam Park, s78e	TQ553931	1	1979
Essex Field Club	<i>Opacifrons coxata</i>	insect - true fly (Diptera)		Dagnam Park, s81a	TQ556931	1	1979
Essex Field Club	<i>Opacifrons coxata</i>	insect - true fly (Diptera)		Dagnam Park, s90d+g	TQ553930	1	1980
Essex Field Club	<i>Opacifrons coxata</i>	insect - true fly (Diptera)		Dagnam Park, s90i	TQ553930	1	1977
Essex Field Club	<i>Opacifrons coxata</i>	insect - true fly (Diptera)		The Mores	TQ565966	2	1983
Essex Field Club	<i>Opacifrons coxata</i>	insect - true fly (Diptera)		Thorndon Park	TQ620915	1	1977
Essex Field Club	<i>Opacifrons coxata</i>	insect - true fly (Diptera)		Weald Park	TQ575954	1	1976



Essex Field Club	<i>Opacifrons coxata</i>	insect - true fly (Diptera)		Dagnam Park, s127i	TQ549926	1	1979
Essex Field Club	<i>Opacifrons coxata</i>	insect - true fly (Diptera)		Dagnam Park, s127e	TQ549926	1	1978
Essex Field Club	<i>Opacifrons coxata</i>	insect - true fly (Diptera)		Coxtie Green	TQ5696	1	1981
Essex Field Club	<i>Opacifrons coxata</i>	insect - true fly (Diptera)		Dagnam Park, Manor Farm	TQ5493	1	1976
Essex Field Club	<i>Opacifrons coxata</i>	insect - true fly (Diptera)		Dagnam Park, s105f	TQ555929	1	1977
Essex Field Club	<i>Opacifrons coxata</i>	insect - true fly (Diptera)		Dagnam Park, s117c	TQ546927	1	1978
Essex Field Club	<i>Opacifrons coxata</i>	insect - true fly (Diptera)		Dagnam Park, s118g	TQ547927	2	1981
Essex Field Club	<i>Opacifrons coxata</i>	insect - true fly (Diptera)		Dagnam Park, s119c	TQ548927	1	1980
Essex Field Club	<i>Opacifrons coxata</i>	insect - true fly (Diptera)		Dagnam Park, s119e	TQ548927	1	1980
Essex Field Club	<i>Opacifrons coxata</i>	insect - true fly (Diptera)		Dagnam Park, S120f	TQ549927	1	1981
Essex Field Club	<i>Opacifrons coxata</i>	insect - true fly (Diptera)		Dagnam Park, s124e	TQ546926	1	1978
Essex Field Club	<i>Opacifrons coxata</i>	insect - true fly (Diptera)		Dagnam Park, s126b	TQ548926	1	1978
Essex Field Club	<i>Opalimosina liliputana</i>	insect - true fly (Diptera)		Dagnam Park, s119e	TQ548927	1	1992
Essex Field Club	<i>Opalimosina mirabilis</i>	insect - true fly (Diptera)		Noak Hill	TQ540933	1	1978
Essex Field Club	<i>Opalimosina mirabilis</i>	insect - true fly (Diptera)		Harold Hill, Tring Gardens (garden)	TQ544927	1	1991
Essex Field Club	<i>Opalimosina mirabilis</i>	insect - true fly (Diptera)		Applegate (garden)	TQ576958	1	1980
Essex Field Club	<i>Operophtera brumata</i>	insect - moth	Winter Moth	Ingrave,nr Brentwood	TQ623922	1	1960
Essex Field Club	<i>Operophtera brumata</i>	insect - moth	Winter Moth	Thorndon Country Park,Brentwood	TQ605910	1	1973
Essex Field Club	<i>Operophtera brumata</i>	insect - moth	Winter Moth	Thorndon Park,nr Brentwood	TQ605910	1	1974
Essex Field Club	<i>Opetia nigra</i>	insect - true fly (Diptera)		Dagnam Park, s64a	TQ551932	1	1982
Essex Field Club	<i>Opetia nigra</i>	insect - true fly (Diptera)		Dagnam Park, s95e	TQ545929	1	1978
Essex Field Club	<i>Opetia nigra</i>	insect - true fly (Diptera)		Dudbrook	TQ562982	1	1982

Essex Field Club	<i>Opetia nigra</i>	insect - true fly (Diptera)		Weald Park	TQ574955	1	1976
Essex Field Club	<i>Opetia nigra</i>	insect - true fly (Diptera)		Weald Park	TQ5795	1	1981
Essex Field Club	<i>Opetia nigra</i>	insect - true fly (Diptera)		Dagnam Park, s63f	TQ550932	1	1980
Essex Field Club	<i>Opetia nigra</i>	insect - true fly (Diptera)		Dagnam Park, s50d	TQ549933	1	1981
Essex Field Club	<i>Opetia nigra</i>	insect - true fly (Diptera)		Dagnam Park, s50a	TQ549933	1	1981
Essex Field Club	<i>Opetia nigra</i>	insect - true fly (Diptera)		Dagnam Park, s107c	TQ546928	1	1980
Essex Field Club	<i>Opetia nigra</i>	insect - true fly (Diptera)		Dagnam Park, s106a	TQ556929	1	1979
Essex Field Club	<i>Opetia nigra</i>	insect - true fly (Diptera)		Dagnam Park, s105g	TQ555929	1	1976
Essex Field Club	<i>Opetia nigra</i>	insect - true fly (Diptera)		Dagnam Park, s105d	TQ555929	1	1978
Essex Field Club	<i>Ophioglossum vulgatum</i>	fern	Adder's-tongue	Dagnam Park (The Manor LNR) SE	TQ5592	1	2010
Essex Field Club	<i>Ophioglossum vulgatum</i>	fern	Adder's-tongue	Dagnam Park (The Manor LNR) NE	TQ5593	1	2010
Essex Field Club	<i>Ophiomyia heracleivora</i>	insect - true fly (Diptera)		Dagnam Park, s39i	TQ549934	2	1976
Essex Field Club	<i>Ophiomyia melandricaulis</i>	insect - true fly (Diptera)		Dagnam Park, S117e	TQ546927	1	1976
Essex Field Club	<i>Ophiomyia melandricaulis</i>	insect - true fly (Diptera)		Dagnam Park, s83g	TQ546930	2	1979
Essex Field Club	<i>Ophiomyia pulicaria</i>	insect - true fly (Diptera)		Harold Hill, Tring Gardens (garden)	TQ544927	3	1997
Essex Field Club	<i>Ophiomyia pulicaria</i>	insect - true fly (Diptera)		Dagnam Park, s78h	TQ553931	1	1976
Essex Field Club	<i>Ophiomyia pulicaria</i>	insect - true fly (Diptera)		Dagnam Park, s121d	TQ550927	1	1980
Essex Field Club	<i>Ophiomyia pulicaria</i>	insect - true fly (Diptera)		Dagnam Park, S117e	TQ546927	1	1977
Essex Field Club	<i>Ophiomyia pulicaria</i>	insect - true fly (Diptera)		Dagnam Park, s109c	TQ548928	2	1976
Essex Field Club	<i>Ophrys apifera</i>	flowering plant	Bee Orchid	Grove Farm and J28	TQ5692	1	2006
Essex Field Club	<i>Ophrys apifera</i>	flowering plant	Bee Orchid	Weald Country Park NE corner	TQ5795	1	2008
Essex Field Club	<i>Ophrys apifera</i>	flowering plant	Bee Orchid	Weald Country Park SW corner	TQ5693	1	2008

Essex Field Club	<i>Opisthograptis luteolata</i>	insect - moth	Brimstone Moth	Thorndon Country Park North	TQ605913	1	2009
Essex Field Club	<i>Opisthograptis luteolata</i>	insect - moth	Brimstone Moth	Thorndon Country Park North (mixed wood)	TQ605913	1	2010
Essex Field Club	<i>Opisthograptis luteolata</i>	insect - moth	Brimstone Moth	Thorndon Country Park North, Little Warley Common (mixed wood)	TQ605912	3	2010
Essex Field Club	<i>Opisthograptis luteolata</i>	insect - moth	Brimstone Moth	Thorndon Country Park, Brentwood	TQ605910	1	1973
Essex Field Club	<i>Opisthograptis luteolata</i>	insect - moth	Brimstone Moth	Thorndon CP: Countryside Centre yard	TQ607914	1	2011
Essex Field Club	<i>Opisthograptis luteolata</i>	insect - moth	Brimstone Moth	Thorndon Park, nr Brentwood	TQ605910	1	1974
Essex Field Club	<i>Opisthograptis luteolata</i>	insect - moth	Brimstone Moth	Ingrave, nr Brentwood	TQ623922	1	1960
Essex Field Club	<i>Opisthograptis luteolata</i>	insect - moth	Brimstone Moth	Home	TQ603947	1	2014
Essex Field Club	<i>Opisthograptis luteolata</i>	insect - moth	Brimstone Moth	Hatch Road, Pilgrims Hatch	TQ585958	1	2007
Essex Field Club	<i>Opisthograptis luteolata</i>	insect - moth	Brimstone Moth	Great Warley: CM13 3AG	TQ589917	1	2017
Essex Field Club	<i>Opisthograptis luteolata</i>	insect - moth	Brimstone Moth	Great Warley	TQ589917	4	2014
Essex Field Club	<i>Opisthograptis luteolata</i>	insect - moth	Brimstone Moth	Great Warley	TQ579912	1	2011
Essex Field Club	<i>Opisthograptis luteolata</i>	insect - moth	Brimstone Moth	Dagnam Park LNR	TQ5593	1	2011
Essex Field Club	<i>Opisthograptis luteolata</i>	insect - moth	Brimstone Moth	BRENTWOOD - THORNDON COUNTRY PARK NORTH	TQ612913	7	2013
Essex Field Club	<i>Opisthograptis luteolata</i>	insect - moth	Brimstone Moth	BRENTWOOD - NEAR LITTLE WARLEY COMMON, THORNDON COUNTRY PARK NOR	TQ605912	3	2010
Essex Field Club	<i>Oplodontha viridula</i>	insect - true fly (Diptera)		Dagnam Park, s73c	TQ548931	1	1980
Essex Field Club	<i>Oplodontha viridula</i>	insect - true fly (Diptera)		Coxtie Green	TQ5696	1	1981
Essex Field Club	<i>Opomyza florum</i>	insect - true fly (Diptera)		Weald Park	TQ5795	1	1980
Essex Field Club	<i>Opomyza florum</i>	insect - true fly (Diptera)		Weald Park	TQ570947	1	1983
Essex Field Club	<i>Opomyza florum</i>	insect - true fly (Diptera)		Warley Place	TQ583910	1	1990

Essex Field Club	<i>Opomyza florum</i>	insect - true fly (Diptera)		The Mores	TQ565966	2	1983
Essex Field Club	<i>Opomyza florum</i>	insect - true fly (Diptera)		Doddinghurst	TQ582986	1	1979
Essex Field Club	<i>Opomyza florum</i>	insect - true fly (Diptera)		Dagnam Park, s95b	TQ545929	1	1976
Essex Field Club	<i>Opomyza florum</i>	insect - true fly (Diptera)		Dagnam Park, s78h	TQ553931	2	1976
Essex Field Club	<i>Opomyza florum</i>	insect - true fly (Diptera)		Dagnam Park, s78e	TQ553931	1	1979
Essex Field Club	<i>Opomyza florum</i>	insect - true fly (Diptera)		Dagnam Park, s107f	TQ546928	1	1979
Essex Field Club	<i>Opomyza florum</i>	insect - true fly (Diptera)		Dagnam Park, s117c	TQ546927	1	1976
Essex Field Club	<i>Opomyza florum</i>	insect - true fly (Diptera)		Dagnam Park, S120f	TQ549927	2	1976
Essex Field Club	<i>Opomyza florum</i>	insect - true fly (Diptera)		Dagnam Park, s43c	TQ555934	1	1976
Essex Field Club	<i>Opomyza florum</i>	insect - true fly (Diptera)		Dagnam Park, s52i	TQ551933	1	1976
Essex Field Club	<i>Opomyza germinationis</i>	insect - true fly (Diptera)		Weald Park	TQ573953	1	1980
Essex Field Club	<i>Opomyza germinationis</i>	insect - true fly (Diptera)		The Mores	TQ566964	2	1979
Essex Field Club	<i>Opomyza germinationis</i>	insect - true fly (Diptera)		Harold Hill, Tring Gardens (garden)	TQ544927	13	1999
Essex Field Club	<i>Opomyza germinationis</i>	insect - true fly (Diptera)		Doddinghurst	TQ582986	1	1979
Essex Field Club	<i>Opomyza germinationis</i>	insect - true fly (Diptera)		Dagnam Park, s95b	TQ545929	1	1976
Essex Field Club	<i>Opomyza germinationis</i>	insect - true fly (Diptera)		Dagnam Park, s78h	TQ553931	1	1976
Essex Field Club	<i>Opomyza germinationis</i>	insect - true fly (Diptera)		Dagnam Park, s117g	TQ546927	1	1976
Essex Field Club	<i>Opomyza germinationis</i>	insect - true fly (Diptera)		Dagnam Park, s109g	TQ548928	1	1976
Essex Field Club	<i>Opomyza petrei</i>	insect - true fly (Diptera)		Harold Hill, Tring Gardens (garden)	TQ544927	1	1999
Essex Field Club	<i>Opomyza petrei</i>	insect - true fly (Diptera)		Dagnam Park, S120f	TQ549927	1	1981
Essex Field Club	<i>Opomyza petrei</i>	insect - true fly (Diptera)		Dagnam Park, s113f	TQ552928	1	1978

Essex Field Club	<i>Opomyza petrei</i>	insect - true fly (Diptera)		Coxtie Green	TQ5696	1	1981
Essex Field Club	<i>Orbilina euonymi</i>	fungus		Brentwood: Warley Place (TQ5890 and TQ5891)	TQ59	1	2013
Essex Field Club	<i>Orchestes alni</i>	insect - beetle (Coleoptera)		Thorndon Park Forest	TQ608912	1	1983
Essex Field Club	<i>Orchestes alni</i>	insect - beetle (Coleoptera)		Dagnam Park	TQ550930	1	1982
Essex Field Club	<i>Orchis mascula</i>	flowering plant	Early-purple Orchid	Park Wood, north, Doddinghurst	TQ5998	1	2015
Essex Field Club	<i>Orchis mascula</i>	flowering plant	Early-purple Orchid	Park Wood, Doddinghurst	TQ5997	1	2015
Essex Field Club	<i>Orchis mascula</i>	flowering plant	Early-purple Orchid	Heard's Farm, Brentwood	TQ6097	1	2011
Essex Field Club	<i>Orchis mascula</i>	flowering plant	Early-purple Orchid	Fortification Wood	TQ550983	1	1981
Essex Field Club	<i>Orchis mascula</i>	flowering plant	Early-purple Orchid	Doddinghurst, Park Wood	TQ595980	1	2012
Essex Field Club	<i>Orchis mascula</i>	flowering plant	Early-purple Orchid	Brentwood, small strip wood	TQ610968	1	2012
Essex Field Club	<i>Orfelina fasciata</i>	insect - true fly (Diptera)		Weald Park	TQ5795	1	1980
Essex Field Club	<i>Orfelina lugubris</i>	insect - true fly (Diptera)		Dagnam Park, s51h	TQ550933	1	1981
Essex Field Club	<i>Orfelina nemoralis</i>	insect - true fly (Diptera)		Weald Park	TQ573953	1	1980
Essex Field Club	<i>Orfelina nemoralis</i>	insect - true fly (Diptera)		Harold Hill, Tring Gardens (garden)	TQ544927	35	1999
Essex Field Club	<i>Orfelina nemoralis</i>	insect - true fly (Diptera)		Harold Hill	TQ544927	1	1992
Essex Field Club	<i>Orfelina nemoralis</i>	insect - true fly (Diptera)		Dagnam Park, s113f	TQ552928	1	1979
Essex Field Club	<i>Orfelina nigricornis</i>	insect - true fly (Diptera)		Dagnam Park, s61e	TQ548932	1	1977
Essex Field Club	<i>Orfelina ochracea</i>	insect - true fly (Diptera)		Dagnam Park, s97d+g	TQ547929	2	1979
Essex Field Club	<i>Orgyia antiqua</i>	insect - moth	Vapourer	Thorndon Park,nr Brentwood	TQ605910	1	1974
Essex Field Club	<i>Orgyia antiqua</i>	insect - moth	Vapourer	Thorndon Country Park,Brentwood	TQ605910	1	1973
Essex Field Club	<i>Orgyia antiqua</i>	insect - moth	Vapourer	Thorndon Country Park North, Little Warley Common (mixed wood)	TQ605912	1	2010
Essex Field Club	<i>Orgyia antiqua</i>	insect - moth	Vapourer	Harold Hill	TQ548926	3	2014
Essex Field Club	<i>Orgyia antiqua</i>	insect - moth	Vapourer	Great Warley	TQ573910	1	2017
Essex Field Club	<i>Orgyia antiqua</i>	insect - moth	Vapourer	BRENTWOOD - NEAR LITTLE WARLEY COMMON, THORNDON COUNTRY PARK NOR	TQ605912	1	2010

Essex Field Club	<i>Orgyia antiqua</i>	insect - moth	Vapourer	Barrack Wood, Brentwood	TQ597918	1	2011
Essex Field Club	<i>Origanum majorana</i>	flowering plant	Pot Marjoram	Brentwood Central	TQ5993	1	2009
Essex Field Club	<i>Orius vicinus</i>	insect - true bug (Hemiptera)		Shenfield Station (NE17): S3	TQ6195	1	2004
Essex Field Club	<i>Orius vicinus</i>	insect - true bug (Hemiptera)		Dagnam Park	TQ550930	1	1984
Essex Field Club	<i>Ormosia hederæ</i>	insect - true fly (Diptera)		Dagnam Park, S120f	TQ549927	1	1977
Essex Field Club	<i>Ormosia hederæ</i>	insect - true fly (Diptera)		Dagnam Park, s61i	TQ548932	1	1978
Essex Field Club	<i>Ormosia hederæ</i>	insect - true fly (Diptera)		Harold Hill (garden)	TQ544937	1	1999
Essex Field Club	<i>Ormosia hederæ</i>	insect - true fly (Diptera)		Harold Hill, Tring Gardens (garden)	TQ544927	2	1999
Essex Field Club	<i>Ormosia nodulosa</i>	insect - true fly (Diptera)		Duck Wood	TQ5592	1	1998
Essex Field Club	<i>Ormosia nodulosa</i>	insect - true fly (Diptera)		Harold Hill, Tring Gardens (garden)	TQ544927	1	1997
Essex Field Club	<i>Ormosia nodulosa</i>	insect - true fly (Diptera)		Navestock	TQ542980	1	1983
Essex Field Club	<i>Ormosia nodulosa</i>	insect - true fly (Diptera)		The Mores	TQ560966	1	1998
Essex Field Club	<i>Ormosia nodulosa</i>	insect - true fly (Diptera)		The Oaks	TQ565931	1	1978
Essex Field Club	<i>Ormosia nodulosa</i>	insect - true fly (Diptera)		Dagnam Park, s97h	TQ547929	1	1989
Essex Field Club	<i>Ormosia nodulosa</i>	insect - true fly (Diptera)		Dagnam Park, s82	TQ545930	2	1982
Essex Field Club	<i>Ormosia nodulosa</i>	insect - true fly (Diptera)		Dagnam Park, s78h	TQ553931	1	1977
Essex Field Club	<i>Ormosia nodulosa</i>	insect - true fly (Diptera)		Dagnam Park, s52g	TQ551933	1	1980
Essex Field Club	<i>Ormosia nodulosa</i>	insect - true fly (Diptera)		Dagnam Park, s14ghi	TQ552937	1	1979
Essex Field Club	<i>Ormosia nodulosa</i>	insect - true fly (Diptera)		Dagnam Park, s127b	TQ549926	1	1982
Essex Field Club	<i>Ormosia nodulosa</i>	insect - true fly (Diptera)		Dagnam Park, s105e	TQ555929	1	1976
Essex Field Club	<i>Ornithogalum umbellatum subsp. umbellatum</i>	flowering plant	Garden Star-of-Bethlehem	Brentwood C.P., Warley Place, Great Warley.	TQ5891	1	2014
Essex Field Club	<i>Oropezella sphenoptera</i>	insect - true fly (Diptera)		Harold Hill, Tring Gardens (garden)	TQ544927	1	1997

Essex Field Club	<i>Oropezella sphenoptera</i>	insect - true fly (Diptera)		Dagnam Park, s80c	TQ555931	2	1980
Essex Field Club	<i>Orthetrum cancellatum</i>	insect - dragonfly (Odonata)	Black-tailed Skimmer	Essex	TQ620968	1	2000
Essex Field Club	<i>Orthetrum cancellatum</i>	insect - dragonfly (Odonata)	Black-tailed Skimmer	Essex	TQ619968	1	2000
Essex Field Club	<i>Orthetrum cancellatum</i>	insect - dragonfly (Odonata)	Black-tailed Skimmer	Essex	TQ590970	1	2000
Essex Field Club	<i>Orthetrum cancellatum</i>	insect - dragonfly (Odonata)	Black-tailed Skimmer	Essex	TQ584927	1	2000
Essex Field Club	<i>Orthetrum cancellatum</i>	insect - dragonfly (Odonata)	Black-tailed Skimmer	Essex	TQ582945	1	2000
Essex Field Club	<i>Orthetrum cancellatum</i>	insect - dragonfly (Odonata)	Black-tailed Skimmer	Essex	TQ571971	1	2000
Essex Field Club	<i>Orthetrum cancellatum</i>	insect - dragonfly (Odonata)	Black-tailed Skimmer	Essex	TQ571951	1	2000
Essex Field Club	<i>Orthetrum cancellatum</i>	insect - dragonfly (Odonata)	Black-tailed Skimmer	Essex	TQ565942	1	2000
Essex Field Club	<i>Orthetrum cancellatum</i>	insect - dragonfly (Odonata)	Black-tailed Skimmer	Essex	TQ564913	1	2000
Essex Field Club	<i>Orthetrum cancellatum</i>	insect - dragonfly (Odonata)	Black-tailed Skimmer	Essex	TQ549932	1	2000
Essex Field Club	<i>Orthodontium lineare</i>	moss	Cape Thread-moss	Fir Wood	TQ5593	1	1980
Essex Field Club	<i>Orthodontium lineare</i>	moss	Cape Thread-moss	Great Warley, Holdens Wood	TQ5991	1	1986
Essex Field Club	<i>Orthodontium lineare</i>	moss	Cape Thread-moss	Ingrave, Hall Wood	TQ6293	1	1988
Essex Field Club	<i>Orthodontium lineare</i>	moss	Cape Thread-moss	Little Wartley, Scrub Hill	TQ6091	1	1979
Essex Field Club	<i>Orthodontium lineare</i>	moss	Cape Thread-moss	Navestock, Redgate Wood	TQ5497	1	1971
Essex Field Club	<i>Orthodontium lineare</i>	moss	Cape Thread-moss	Coxtie Green, The Mores	TQ5696	1	1986
Essex Field Club	<i>Orthodontium lineare</i>	moss	Cape Thread-moss	Coxtie Green, The Mores	TQ5596	1	1986
Essex Field Club	<i>Orthodontium lineare</i>	moss	Cape Thread-moss	Brentwood, Thorndon Park North	TQ6191	1	2004
Essex Field Club	<i>Orthodontium lineare</i>	moss	Cape Thread-moss	Brentwood, The Osiers	TQ5593	1	1981
Essex Field Club	<i>Orthodontium lineare</i>	moss	Cape Thread-moss	Brentwood, Kent's Wood	TQ6091	1	1995
Essex Field Club	<i>Orthodontium lineare</i>	moss	Cape Thread-moss	Brentwood, Hart's Wood	TQ6092	1	1990
Essex Field Club	<i>Orthodontium lineare</i>	moss	Cape Thread-moss	Brentwood, Burnt Wood south and brook	TQ5593	1	1981
Essex Field Club	<i>Orhonevra brevicornis</i>	insect - true fly (Diptera)	a hoverfly	The Mores	TQ565966	1	1983
Essex Field Club	<i>Orhonevra brevicornis</i>	insect - true fly (Diptera)	a hoverfly	Front Park	TQ5693	1	1982
Essex Field Club	<i>Orhonevra brevicornis</i>	insect - true fly (Diptera)	a hoverfly	Dagnam Park, s8e	TQ546937	1	1982

Essex Field Club	<i>Orthonevra brevicornis</i>	insect - true fly (Diptera)	a hoverfly	Dagnam Park, s119f	TQ548927	1	1981
Essex Field Club	<i>Orthonevra nobilis</i>	insect - true fly (Diptera)	a hoverfly	Dagnam Park, s40g	TQ550934	1	1980
Essex Field Club	<i>Orthonevra nobilis</i>	insect - true fly (Diptera)	a hoverfly	Dagnam Park, s121a	TQ550927	1	1979
Essex Field Club	<i>Orthonevra nobilis</i>	insect - true fly (Diptera)	a hoverfly	Dagnam Park, s113f	TQ552928	1	1979
Essex Field Club	<i>Orthonevra nobilis</i>	insect - true fly (Diptera)	a hoverfly	Coxtie Green	TQ570961	1	1979
Essex Field Club	<i>Orthonevra nobilis</i>	insect - true fly (Diptera)	a hoverfly	Angel Cottages	TQ549940	1	1977
Essex Field Club	<i>Orthonotus rufifrons</i>	insect - true bug (Hemiptera)		Dagnam Park	TQ550930	1	1976
Essex Field Club	<i>Orthops campestris</i>	insect - true bug (Hemiptera)		Dagnam Park	TQ550930	2	1979
Essex Field Club	<i>Orthops campestris</i>	insect - true bug (Hemiptera)		Shenfield Station (NE17): S10	TQ6195	1	2004
Essex Field Club	<i>Orthops campestris</i>	insect - true bug (Hemiptera)		Shenfield Station (NE17): S5	TQ6195	1	2004
Essex Field Club	<i>Orthops campestris</i>	insect - true bug (Hemiptera)		Shenfield Station (NE17): S6	TQ6195	1	2004
Essex Field Club	<i>Orthops kalmii</i>	insect - true bug (Hemiptera)		Shenfield Station (NE17): S9	TQ6195	1	2004
Essex Field Club	<i>Orthops kalmii</i>	insect - true bug (Hemiptera)		Shenfield Station (NE17): S3	TQ6195	1	2004
Essex Field Club	<i>Orthosia cerasi</i>	insect - moth	Common Quaker	Thorndon Park,nr Brentwood	TQ605910	1	1974
Essex Field Club	<i>Orthosia cerasi</i>	insect - moth	Common Quaker	Thorndon Park Forest	TQ608912	1	1985
Essex Field Club	<i>Orthosia cerasi</i>	insect - moth	Common Quaker	Thorndon Country Park,Brentwood	TQ605910	1	1973
Essex Field Club	<i>Orthosia cerasi</i>	insect - moth	Common Quaker	Thorndon Country Park North, Little Warley Common (mixed wood)	TQ605912	1	2010
Essex Field Club	<i>Orthosia cerasi</i>	insect - moth	Common Quaker	Thorndon Country Park North (mixed wood)	TQ605913	1	2010
Essex Field Club	<i>Orthosia cerasi</i>	insect - moth	Common Quaker	Ingrave,nr Brentwood	TQ623922	1	1960
Essex Field Club	<i>Orthosia cerasi</i>	insect - moth	Common Quaker	Hatch Road, Pilgrims Hatch	TQ585958	1	2007
Essex Field Club	<i>Orthosia cerasi</i>	insect - moth	Common Quaker	Great Warley: CM13 3AG	TQ589917	1	2016
Essex Field Club	<i>Orthosia cerasi</i>	insect - moth	Common Quaker	Great Warley	TQ589917	3	2014
Essex Field Club	<i>Orthosia cerasi</i>	insect - moth	Common Quaker	Brentwood: CM14 4JU	TQ591934	1	2017
Essex Field Club	<i>Orthosia cerasi</i>	insect - moth	Common Quaker	BRENTWOOD - THORNDON COUNTRY PARK NORTH	TQ612913	2	2011



Essex Field Club	<i>Orthosia cerasi</i>	insect - moth	Common Quaker	BRENTWOOD - NEAR LITTLE WARLEY COMMON, THORNDON COUNTRY PARK NOR	TQ605912	1	2010
Essex Field Club	<i>Orthosia cruda</i>	insect - moth	Small Quaker	Thorndon Park,nr Brentwood	TQ605910	1	1974
Essex Field Club	<i>Orthosia cruda</i>	insect - moth	Small Quaker	Thorndon Park Forest	TQ608912	1	1985
Essex Field Club	<i>Orthosia cruda</i>	insect - moth	Small Quaker	Thorndon Country Park,Brentwood	TQ605910	1	1973
Essex Field Club	<i>Orthosia cruda</i>	insect - moth	Small Quaker	Thorndon Country Park North (mixed wood)	TQ605913	1	2010
Essex Field Club	<i>Orthosia cruda</i>	insect - moth	Small Quaker	Ingrave,nr Brentwood	TQ623922	1	1960
Essex Field Club	<i>Orthosia cruda</i>	insect - moth	Small Quaker	BRENTWOOD - THORNDON COUNTRY PARK NORTH	TQ612913	1	2010
Essex Field Club	<i>Orthosia gothica</i>	insect - moth	Hebrew Character	Thorndon Park,nr Brentwood	TQ605910	1	1974
Essex Field Club	<i>Orthosia gothica</i>	insect - moth	Hebrew Character	Thorndon Park Forest	TQ608912	1	1985
Essex Field Club	<i>Orthosia gothica</i>	insect - moth	Hebrew Character	Thorndon Country Park,Brentwood	TQ605910	1	1973
Essex Field Club	<i>Orthosia gothica</i>	insect - moth	Hebrew Character	Thorndon Country Park North, Little Warley Common (mixed wood)	TQ605912	1	2010
Essex Field Club	<i>Orthosia gothica</i>	insect - moth	Hebrew Character	Thorndon Country Park North (mixed wood)	TQ605913	1	2010
Essex Field Club	<i>Orthosia gothica</i>	insect - moth	Hebrew Character	Ingrave,nr Brentwood	TQ623922	1	1960
Essex Field Club	<i>Orthosia gothica</i>	insect - moth	Hebrew Character	Great Warley	TQ589917	1	2013
Essex Field Club	<i>Orthosia gothica</i>	insect - moth	Hebrew Character	BRENTWOOD - THORNDON COUNTRY PARK NORTH	TQ612913	1	2010
Essex Field Club	<i>Orthosia gothica</i>	insect - moth	Hebrew Character	BRENTWOOD - NEAR LITTLE WARLEY COMMON, THORNDON COUNTRY PARK NOR	TQ605912	1	2010
Essex Field Club	<i>Orthosia gracilis</i>	insect - moth	Powdered Quaker	Thorndon Park,nr Brentwood	TQ605910	1	1974
Essex Field Club	<i>Orthosia gracilis</i>	insect - moth	Powdered Quaker	Thorndon Park Forest	TQ608912	1	1985
Essex Field Club	<i>Orthosia gracilis</i>	insect - moth	Powdered Quaker	Thorndon Country Park,Brentwood	TQ605910	1	1973
Essex Field Club	<i>Orthosia gracilis</i>	insect - moth	Powdered Quaker	Ingrave,nr Brentwood	TQ623922	1	1960
Essex Field Club	<i>Orthosia gracilis</i>	insect - moth	Powdered Quaker	Hatch Road, Pilgrims Hatch	TQ585958	1	2007
Essex Field Club	<i>Orthosia incerta</i>	insect - moth	Clouded Drab	Thorndon Park,nr Brentwood	TQ605910	1	1974
Essex Field Club	<i>Orthosia incerta</i>	insect - moth	Clouded Drab	Thorndon Park Forest	TQ608912	1	1985
Essex Field Club	<i>Orthosia incerta</i>	insect - moth	Clouded Drab	Thorndon Country Park,Brentwood	TQ605910	1	1973
Essex Field Club	<i>Orthosia incerta</i>	insect - moth	Clouded Drab	Ingrave,nr Brentwood	TQ623922	1	1960
Essex Field Club	<i>Orthosia incerta</i>	insect - moth	Clouded Drab	BRENTWOOD - THORNDON COUNTRY PARK NORTH	TQ612913	1	2011

Essex Field Club	<i>Orthosia opima</i>	insect - moth	Northern Drab	Ingrave,nr Brentwood	TQ623922	1	1972
Essex Field Club	<i>Orthosia opima</i>	insect - moth	Northern Drab	Thorndon Country Park,Brentwood	TQ605910	1	1973
Essex Field Club	<i>Orthosia opima</i>	insect - moth	Northern Drab	Thorndon Park,nr Brentwood	TQ605910	1	1974
Essex Field Club	<i>Orthosia populeti</i>	insect - moth	Lead-coloured Drab	Ingrave,nr Brentwood	TQ623922	1	1960
Essex Field Club	<i>Orthotrichum affine</i>	moss	Wood Bristle-moss	Shenfield Common, southern edge	TQ6093	1	2011
Essex Field Club	<i>Orthotrichum affine</i>	moss	Wood Bristle-moss	Navestock, stream south of church	TQ5498	1	1995
Essex Field Club	<i>Orthotrichum affine</i>	moss	Wood Bristle-moss	Brentwood, Thorndon Park North	TQ6091	2	2004
Essex Field Club	<i>Orthotrichum affine</i>	moss	Wood Bristle-moss	Brentwood, Clement's Wood & housing estate	TQ5892	1	2013
Essex Field Club	<i>Orthotrichum affine</i>	moss	Wood Bristle-moss	Brentwood, Bentley Common, churchyard	TQ5696	1	2008
Essex Field Club	<i>Orthotrichum anomalum</i>	moss	Anomalous Bristle-moss	Bentwood Bypass A12, Layby	TQ596953	1	2013
Essex Field Club	<i>Orthotrichum anomalum</i>	moss	Anomalous Bristle-moss	Navestock, Noak Hill, St Thomas churchyard	TQ5498	1	1996
Essex Field Club	<i>Orthotrichum diaphanum</i>	moss	White-tipped Bristle-moss	Brentwood, Thorndon Park North	TQ6091	1	2004
Essex Field Club	<i>Orthotrichum diaphanum</i>	moss	White-tipped Bristle-moss	Brentwood, Thorndon Park North	TQ6191	1	2004
Essex Field Club	<i>Oryctolagus cuniculus</i>	terrestrial mammal	Rabbit	TQ590950	TQ590950	1	1996
Essex Field Club	<i>Oryctolagus cuniculus</i>	terrestrial mammal	Rabbit	TQ589918	TQ589918	1	2016
Essex Field Club	<i>Oryctolagus cuniculus</i>	terrestrial mammal	Rabbit	TQ587985	TQ587985	2	1997
Essex Field Club	<i>Oryctolagus cuniculus</i>	terrestrial mammal	Rabbit	TQ586948	TQ586948	2	1996
Essex Field Club	<i>Oryctolagus cuniculus</i>	terrestrial mammal	Rabbit	TQ585918	TQ585918	5	1996
Essex Field Club	<i>Oryctolagus cuniculus</i>	terrestrial mammal	Rabbit	TQ581939	TQ581939	4	1998
Essex Field Club	<i>Oryctolagus cuniculus</i>	terrestrial mammal	Rabbit	TQ598965	TQ598965	2	1996
Essex Field Club	<i>Oryctolagus cuniculus</i>	terrestrial mammal	Rabbit	TQ600940	TQ600940	2	1996
Essex Field Club	<i>Oryctolagus cuniculus</i>	terrestrial mammal	Rabbit	TQ602958	TQ602958	3	2009
Essex Field Club	<i>Oryctolagus cuniculus</i>	terrestrial mammal	Rabbit	TQ605987	TQ605987	1	2008
Essex Field Club	<i>Oryctolagus cuniculus</i>	terrestrial mammal	Rabbit	TQ606959	TQ606959	4	2009
Essex Field Club	<i>Oryctolagus cuniculus</i>	terrestrial mammal	Rabbit	TQ611966	TQ611966	4	1997
Essex Field Club	<i>Oryctolagus cuniculus</i>	terrestrial mammal	Rabbit	TQ622969	TQ622969	1	2016
Essex Field Club	<i>Oryctolagus cuniculus</i>	terrestrial mammal	Rabbit	TQ625968	TQ625968	5	1997
Essex Field Club	<i>Oryctolagus cuniculus</i>	terrestrial mammal	Rabbit	Weald Park, The Belvedere	TQ571940	1	1984
Essex Field Club	<i>Oryctolagus cuniculus</i>	terrestrial mammal	Rabbit	TQ572940	TQ572940	2	2014
Essex Field Club	<i>Oryctolagus cuniculus</i>	terrestrial mammal	Rabbit	TQ572925	TQ572925	4	1996
Essex Field Club	<i>Oryctolagus cuniculus</i>	terrestrial mammal	Rabbit	TQ571940	TQ571940	1	2014
Essex Field Club	<i>Oryctolagus cuniculus</i>	terrestrial mammal	Rabbit	Curtis Plantation	TQ541948	1	1985
Essex Field Club	<i>Oryctolagus cuniculus</i>	terrestrial mammal	Rabbit	TQ540939	TQ540939	1	1996

Essex Field Club	<i>Oryctolagus cuniculus</i>	terrestrial mammal	Rabbit	TQ542939	TQ542939	1	2001
Essex Field Club	<i>Oryctolagus cuniculus</i>	terrestrial mammal	Rabbit	TQ553929	TQ553929	2	2001
Essex Field Club	<i>Oryctolagus cuniculus</i>	terrestrial mammal	Rabbit	TQ553946	TQ553946	1	1994
Essex Field Club	<i>Oryctolagus cuniculus</i>	terrestrial mammal	Rabbit	TQ556911	TQ556911	2	2001
Essex Field Club	<i>Oryctolagus cuniculus</i>	terrestrial mammal	Rabbit	TQ559913	TQ559913	3	1994
Essex Field Club	<i>Oryctolagus cuniculus</i>	terrestrial mammal	Rabbit	TQ560919	TQ560919	3	2001
Essex Field Club	<i>Oryctolagus cuniculus</i>	terrestrial mammal	Rabbit	TQ563912	TQ563912	3	2001
Essex Field Club	<i>Oryctolagus cuniculus</i>	terrestrial mammal	Rabbit	TQ571917	TQ571917	4	1996
Essex Field Club	<i>Oryctolagus cuniculus</i>	terrestrial mammal	Rabbit	TQ567911	TQ567911	4	2001
Essex Field Club	<i>Oryctolagus cuniculus</i>	terrestrial mammal	Rabbit	TQ566913	TQ566913	4	2001
Essex Field Club	<i>Oryctolagus cuniculus</i>	terrestrial mammal	Rabbit	TQ565926	TQ565926	4	1994
Essex Field Club	<i>Oryctolagus cuniculus</i>	terrestrial mammal	Rabbit	TQ564923	TQ564923	3	2001
Essex Field Club	<i>Oryctolagus cuniculus</i>	terrestrial mammal	Rabbit	TQ563988	TQ563988	3	1997
Essex Field Club	<i>Oryzopsis miliacea</i>	flowering plant	Smilo-grass	Brentwood Central	TQ5993	1	2010
Essex Field Club	<i>Oscinella cariciphila</i>	insect - true fly (Diptera)		Wealdside meadow	TQ552946	1	1999
Essex Field Club	<i>Oscinella frit</i>	insect - true fly (Diptera)		Dagnam Park, s43c	TQ555934	1	1976
Essex Field Club	<i>Oscinella frit</i>	insect - true fly (Diptera)		Dagnam Park, s61e	TQ548932	1	1979
Essex Field Club	<i>Oscinella frit</i>	insect - true fly (Diptera)		Dagnam Park, s77a	TQ552931	1	1977
Essex Field Club	<i>Oscinella frit</i>	insect - true fly (Diptera)		Dagnam Park, s78d	TQ553931	1	1976
Essex Field Club	<i>Oscinella frit</i>	insect - true fly (Diptera)		Harold Hill, Tring Gardens (garden)	TQ544927	1	1999
Essex Field Club	<i>Oscinella frit</i>	insect - true fly (Diptera)		Maylands Golf Course	TQ5592	1	1976
Essex Field Club	<i>Oscinella frit</i>	insect - true fly (Diptera)		Maylands Golf Course	TQ562924	1	1977
Essex Field Club	<i>Oscinella frit</i>	insect - true fly (Diptera)		Weald Park	TQ572955	1	1977
Essex Field Club	<i>Oscinella frit</i>	insect - true fly (Diptera)		Dagnam Park, s30a	TQ550935	1	1978
Essex Field Club	<i>Oscinella frit</i>	insect - true fly (Diptera)		Dagnam Park, s29ci	TQ549935	1	1978
Essex Field Club	<i>Oscinella frit</i>	insect - true fly (Diptera)		Dagnam Park	TQ553932	1	1980
Essex Field Club	<i>Oscinella frit</i>	insect - true fly (Diptera)		Dagnam Park, Angel cottages	TQ5594	1	1977
Essex Field Club	<i>Oscinella frit</i>	insect - true fly (Diptera)		Dagnam Park, Manor Farm	TQ5493	1	1978

Essex Field Club	<i>Oscinella frit</i>	insect - true fly (Diptera)		Dagnam Park, s104i	TQ554929	1	1977
Essex Field Club	<i>Oscinella frit</i>	insect - true fly (Diptera)		Dagnam Park, s109c	TQ548928	1	1976
Essex Field Club	<i>Oscinella frit</i>	insect - true fly (Diptera)		Dagnam Park, s109g	TQ548928	1	1976
Essex Field Club	<i>Oscinella frit</i>	insect - true fly (Diptera)		Dagnam Park, s119h	TQ548927	1	1976
Essex Field Club	<i>Oscinella frit</i>	insect - true fly (Diptera)		Dagnam Park, s122e	TQ551927	1	1978
Essex Field Club	<i>Oscinella maura</i>	insect - true fly (Diptera)		Harold Hill, Tring Gardens (garden)	TQ544927	2	1999
Essex Field Club	<i>Oscinella maura</i>	insect - true fly (Diptera)		Dagnam Park, s28g	TQ548935	1	1980
Essex Field Club	<i>Oscinella maura</i>	insect - true fly (Diptera)		Dagnam Park, s117g	TQ546927	1	1976
Essex Field Club	<i>Oscinella maura</i>	insect - true fly (Diptera)		Dagnam Park (ancient roadside hedge/verge)	TQ548939	1	1982
Essex Field Club	<i>Oscinella nigerrima</i>	insect - true fly (Diptera)		Harold Hill, Tring Gardens (garden)	TQ544927	1	1998
Essex Field Club	<i>Oscinella nigerrima</i>	insect - true fly (Diptera)		Dagnam Park, s78g	TQ553931	1	1977
Essex Field Club	<i>Oscinella nigerrima</i>	insect - true fly (Diptera)		Dagnam Park, s78f	TQ553931	1	1978
Essex Field Club	<i>Oscinella nigerrima</i>	insect - true fly (Diptera)		Dagnam Park, s64c	TQ551932	1	1979
Essex Field Club	<i>Oscinella nigerrima</i>	insect - true fly (Diptera)		Dagnam Park, s61b	TQ548932	1	1977
Essex Field Club	<i>Oscinella nigerrima</i>	insect - true fly (Diptera)		Dagnam Park, s40g	TQ550934	1	1978
Essex Field Club	<i>Oscinella nigerrima</i>	insect - true fly (Diptera)		Dagnam Park, s35f	TQ555935	1	1997
Essex Field Club	<i>Oscinella nitidissima</i>	insect - true fly (Diptera)		The Mores	TQ5696	1	1981
Essex Field Club	<i>Oscinella nitidissima</i>	insect - true fly (Diptera)		Dudbrook	TQ562982	1	1983
Essex Field Club	<i>Oscinella nitidissima</i>	insect - true fly (Diptera)		Dagnam Park, s47	TQ546933	1	1980
Essex Field Club	<i>Oscinella nitidissima</i>	insect - true fly (Diptera)		Dagnam Park, s28g	TQ548935	1	1980
Essex Field Club	<i>Oscinella nitidissima</i>	insect - true fly (Diptera)		Dagnam Park, s122	TQ551927	1	1980

Essex Field Club	<i>Oscinella nitidissima</i>	insect - true fly (Diptera)		Dagnam Park, s115a	TQ554928	1	1989
Essex Field Club	<i>Oscinella nitidissima</i>	insect - true fly (Diptera)		Dagnam Park, s114abc	TQ553928	1	1981
Essex Field Club	<i>Oscinella nitidissima</i>	insect - true fly (Diptera)		Dagnam Park, s113f	TQ552928	1	1982
Essex Field Club	<i>Oscinella nitidissima</i>	insect - true fly (Diptera)		Dagnam Park, s113c	TQ552928	1	1989
Essex Field Club	<i>Oscinella nitidissima</i>	insect - true fly (Diptera)		Dagnam Park, s108c	TQ547928	1	1980
Essex Field Club	<i>Oscinella nitidissima</i>	insect - true fly (Diptera)		Dagnam Park, Manor Farm	TQ5493	1	1980
Essex Field Club	<i>Oscinella nitidissima</i>	insect - true fly (Diptera)		Dagnam Park (ancient roadside hedge/verge)	TQ548939	1	1982
Essex Field Club	<i>Oscinella pusilla</i>	insect - true fly (Diptera)		Harold Hill, Tring Gardens (garden)	TQ544927	1	1999
Essex Field Club	<i>Oscinella pusilla</i>	insect - true fly (Diptera)		Dagnam Park (ancient roadside hedge/verge)	TQ548939	1	1982
Essex Field Club	<i>Oscinella trochanterata</i>	insect - true fly (Diptera)		Dagnam Park, s119b	TQ548927	2	1981
Essex Field Club	<i>Oscinella vindicata</i>	insect - true fly (Diptera)		Harold Hill, Tring Gardens (garden)	TQ544927	1	1998
Essex Field Club	<i>Oscinimorpha arcuata</i>	insect - true fly (Diptera)		Dagnam Park, s61c	TQ548932	1	1977
Essex Field Club	<i>Oscinimorpha arcuata</i>	insect - true fly (Diptera)		Harold Hill, Tring Gardens (garden)	TQ544927	4	1996
Essex Field Club	<i>Oscinimorpha minutissima</i>	insect - true fly (Diptera)		Dagnam Park	TQ5593	1	1980
Essex Field Club	<i>Osmia caerulea</i>	insect - hymenopteran	a mason bee	Dagnam Park, 64c	TQ550930	1	1977
Essex Field Club	<i>Osmia leaiana</i>	insect - hymenopteran	a mason bee	Dagnam Park, 51c	TQ550930	1	1979
Essex Field Club	<i>Osmia leaiana</i>	insect - hymenopteran	a mason bee	Dagnam Park, 64c	TQ550930	1	1977
Essex Field Club	<i>Osmia rufa</i>	insect - hymenopteran	Red Mason Bee	Romford, 12 Tring Gardens	TQ544927	1	1999
Essex Field Club	<i>Osmia rufa</i>	insect - hymenopteran	Red Mason Bee	Pilgrims Hatch	TQ576958	1	1981
Essex Field Club	<i>Osmia rufa</i>	insect - hymenopteran	Red Mason Bee	Doddinghurst	TQ589987	1	1999
Essex Field Club	<i>Osmia rufa</i>	insect - hymenopteran	Red Mason Bee	Dagnam Park	TQ550930	1	1980
Essex Field Club	<i>Ossicaulis lignatilis</i>	fungus		South Weald Country Park	TQ5794	1	1992
Essex Field Club	<i>Ostrinia nubilalis</i>	insect - moth	European Corn-borer	BRENTWOOD - NEAR LITTLE WARLEY COMMON, THORNDON COUNTRY PARK NOR	TQ605912	1	2010
Essex Field Club	<i>Ostrinia nubilalis</i>	insect - moth	European Corn-borer	Thorndon Country Park North, Little Warley Common (mixed wood)	TQ605912	1	2010

Essex Field Club	<i>Othius punctulatus</i>	insect - beetle (Coleoptera)		Thorndon Park Forest	TQ608912	1	1983
Essex Field Club	<i>Otites guttatus</i>	insect - true fly (Diptera)		Navestock	TQ542980	1	1983
Essex Field Club	<i>Oudemansiella mucida</i>	fungus		Brentwood: Coxtie Green, The Mores (mainly TQ5696)	TQ59	1	2010
Essex Field Club	<i>Oulema melanopus sens. str.</i>	insect - beetle (Coleoptera)		Thorndon Park Forest	TQ608912	1	1984
Essex Field Club	<i>Oulema melanopus sens. str.</i>	insect - beetle (Coleoptera)		Shenfield Station (NE17): S9	TQ6195	1	2004
Essex Field Club	<i>Oulema melanopus sens. str.</i>	insect - beetle (Coleoptera)		Shenfield Station (NE17): S8	TQ6195	1	2004
Essex Field Club	<i>Oulema melanopus sens. str.</i>	insect - beetle (Coleoptera)		Shenfield Station (NE17): S4	TQ6195	1	2004
Essex Field Club	<i>Oulema melanopus sens. str.</i>	insect - beetle (Coleoptera)		Shenfield Station (NE17): S2	TQ6195	1	2004
Essex Field Club	<i>Oulema melanopus sens. str.</i>	insect - beetle (Coleoptera)		Dagnam Park	TQ550930	2	1977
Essex Field Club	<i>Oulema obscura</i>	insect - beetle (Coleoptera)		Dagnam Park	TQ550930	3	1980
Essex Field Club	<i>Ourapteryx sambucaria</i>	insect - moth	Swallow-tailed Moth	Thorndon Park,nr Brentwood	TQ605910	1	1974
Essex Field Club	<i>Ourapteryx sambucaria</i>	insect - moth	Swallow-tailed Moth	Thorndon Country Park,Brentwood	TQ605910	1	1973
Essex Field Club	<i>Ourapteryx sambucaria</i>	insect - moth	Swallow-tailed Moth	Ingrave,nr Brentwood	TQ623922	1	1960
Essex Field Club	<i>Ourapteryx sambucaria</i>	insect - moth	Swallow-tailed Moth	Home	TQ603947	1	2014
Essex Field Club	<i>Ourapteryx sambucaria</i>	insect - moth	Swallow-tailed Moth	Hatch Road, Pilgrims Hatch	TQ585958	1	2007
Essex Field Club	<i>Ourapteryx sambucaria</i>	insect - moth	Swallow-tailed Moth	Harold Hill,Dagnam Park	TQ59	1	1972
Essex Field Club	<i>Ourapteryx sambucaria</i>	insect - moth	Swallow-tailed Moth	Great Warley: CM13 3AG	TQ589917	1	2017
Essex Field Club	<i>Ourapteryx sambucaria</i>	insect - moth	Swallow-tailed Moth	Great Warley	TQ589917	3	2013
Essex Field Club	<i>Ourapteryx sambucaria</i>	insect - moth	Swallow-tailed Moth	BRENTWOOD - THORNDON COUNTRY PARK NORTH	TQ612913	2	2013
Essex Field Club	<i>Oxalis acetosella</i>	flowering plant	Wood-sorrel	Frog Street caravan camp site and Alders Wood	TQ5797	1	2015
Essex Field Club	<i>Oxalis acetosella</i>	flowering plant	Wood-sorrel	St Nicholas churchyard, Kelvedon Hatch	TQ5698	1	2018
Essex Field Club	<i>Oxalis acetosella</i>	flowering plant	Wood-sorrel	The Mores, Bentley Common	TQ5696	1	2018
Essex Field Club	<i>Oxalis acetosella</i>	flowering plant	Wood-sorrel	Weald Country Park E	TQ5794	1	2008
Essex Field Club	<i>Oxalis acetosella</i>	flowering plant	Wood-sorrel	Weald Country Park NE corner	TQ5795	1	2008
Essex Field Club	<i>Oxalis acetosella</i>	flowering plant	Wood-sorrel	Dagnam Park (The Manor LNR) NE	TQ5593	1	2010
Essex Field Club	<i>Oxalis acetosella</i>	flowering plant	Wood-sorrel	Brizes Wood, Kelvedon Hatch	TQ5698	1	2018
Essex Field Club	<i>Oxalis acetosella</i>	flowering plant	Wood-sorrel	Brentwood, The Mores	TQ5696	1	2010

Essex Field Club	<i>Oxalis acetosella</i>	flowering plant	Wood-sorrel	Brentwood, The Mores	TQ5596	1	2010
Essex Field Club	<i>Oxalis acetosella</i>	flowering plant	Wood-sorrel	Brentwood, South Weald	TQ5794	1	1976
Essex Field Club	<i>Oxalis acetosella</i>	flowering plant	Wood-sorrel	Brentwood C.P., Warley Place, Great Warley.	TQ5891	1	2014
Essex Field Club	<i>Oxalis acetosella</i>	flowering plant	Wood-sorrel	Alder Shaw, Navestock	TQ5697	1	2018
Essex Field Club	<i>Oxalis articulata</i>	flowering plant	Pink-sorrel	Warley Hospital	TQ5992	1	2010
Essex Field Club	<i>Oxalis articulata</i>	flowering plant	Pink-sorrel	Harold Hill S	TQ5491	1	2008
Essex Field Club	<i>Oxalis articulata</i>	flowering plant	Pink-sorrel	Dagnam Park (The Manor LNR) SW	TQ5492	1	2010
Essex Field Club	<i>Oxalis articulata</i>	flowering plant	Pink-sorrel	Dagnam Park (The Manor LNR) Duck Wood	TQ5592	1	2010
Essex Field Club	<i>Oxalis articulata</i>	flowering plant	Pink-sorrel	Brentwood Central	TQ5993	1	2009
Essex Field Club	<i>Oxalis articulata</i>	flowering plant	Pink-sorrel	Brentwood C.P., Warley Gap	TQ5991	1	2018
Essex Field Club	<i>Oxalis articulata</i>	flowering plant	Pink-sorrel	Brentwood C.P., Shenfield Hall church	TQ6095	1	2017
Essex Field Club	<i>Oxalis corniculata</i>	flowering plant	Procumbent Yellow-sorrel	Harold Wood NEE, Harold Park	TQ5591	1	2008
Essex Field Club	<i>Oxalis corniculata</i>	flowering plant	Procumbent Yellow-sorrel	Doddinghurst	TQ5998	1	2015
Essex Field Club	<i>Oxalis corniculata</i>	flowering plant	Procumbent Yellow-sorrel	Brentwood Central	TQ5993	1	2009
Essex Field Club	<i>Oxalis corniculata</i> var. <i>atropurpurea</i>	flowering plant		Brentwood C.P., Shenfield Hall church	TQ6095	1	2017
Essex Field Club	<i>Oxalis corniculata</i> var. <i>atropurpurea</i>	flowering plant		Brentwood C.P., Hutton	TQ6295	1	2017
Essex Field Club	<i>Oxalis debilis</i>	flowering plant	Large-flowered Pink-sorrel	Brentwood, South Weald churchyard	TQ5793	1	2007
Essex Field Club	<i>Oxalis exilis</i>	flowering plant	Least Yellow-sorrel	Brentwood, Warley Place	TQ5891	1	2016
Essex Field Club	<i>Oxalis exilis</i>	flowering plant	Least Yellow-sorrel	Kelvedon Hatch	TQ5798	1	2015
Essex Field Club	<i>Oxycera trilineata</i>	insect - true fly (Diptera)		Dagnam Park, s27i	TQ547935	1	1976
Essex Field Club	<i>Oxycera trilineata</i>	insect - true fly (Diptera)		Coxtie Green	TQ5696	1	1981
Essex Field Club	<i>Oxyna parietina</i>	insect - true fly (Diptera)		Dagnam Park	TQ5493	2	1985
Essex Field Club	<i>Oxyna parietina</i>	insect - true fly (Diptera)		Dagnam Park, s64b	TQ551932	1	1980
Essex Field Club	<i>Oxypoda alternans</i>	insect - beetle (Coleoptera)		Thorndon Park Forest	TQ608912	1	1983
Essex Field Club	<i>Oxypselaphus obscurus</i>	insect - beetle (Coleoptera)		Thorndon Park Forest	TQ608912	1	1985
Essex Field Club	<i>Oxypselaphus obscurus</i>	insect - beetle (Coleoptera)		Dagnam Park	TQ550930	1	1977
Essex Field Club	<i>Oxyrrhynchium hians</i>	moss	Swartz's Feather-moss	Brentwood, Kent's Wood	TQ6091	1	1995
Essex Field Club	<i>Oxyrrhynchium hians</i>	moss	Swartz's Feather-moss	Great Warley, Holdens Wood	TQ5891	1	1986

Essex Field Club	<i>Oxyrrhynchium hians</i>	moss	Swartz's Feather-moss	Great Warley, Regimental Chapel	TQ592913	1	1986
Essex Field Club	<i>Oxyrrhynchium pumilum</i>	moss	Dwarf Feather-moss	Brentwood C.P., Warley Place	TQ5891	1	1988
Essex Field Club	<i>Oxytelus laqueatus</i>	insect - beetle (Coleoptera)		Dagnam Park	TQ550930	2	1981
Essex Field Club	<i>Ozyptila brevipes</i>	spider (Araneae)		Mountnessing	TQ621974	2	1999
Essex Field Club	<i>Pachygaster atra</i>	insect - true fly (Diptera)		Weald Park	TQ571939	1	1998
Essex Field Club	<i>Pachygaster atra</i>	insect - true fly (Diptera)		Harold Hill (indoors)	TQ544923	1	2002
Essex Field Club	<i>Pachygaster atra</i>	insect - true fly (Diptera)		Dagnam Park, s51a	TQ550933	1	1981
Essex Field Club	<i>Pachygaster atra</i>	insect - true fly (Diptera)		Dagnam Park, s4c	TQ547938	1	1979
Essex Field Club	<i>Pachygaster atra</i>	insect - true fly (Diptera)		Dagnam Park, s23a	TQ553936	1	1979
Essex Field Club	<i>Pachygaster atra</i>	insect - true fly (Diptera)		Dagnam Park, s22c	TQ552936	1	1978
Essex Field Club	<i>Pachygaster atra</i>	insect - true fly (Diptera)		Dagnam Park, Manor Farm	TQ541932	1	1978
Essex Field Club	<i>Pachygaster atra</i>	insect - true fly (Diptera)		Dagnam Park (ancient roadside hedge/verge)	TQ548939	1	1982
Essex Field Club	<i>Pachygaster leachii</i>	insect - true fly (Diptera)		Harold Hill, Tring Gardens (garden)	TQ544927	4	1998
Essex Field Club	<i>Pachygaster leachii</i>	insect - true fly (Diptera)		Dagnam Park, s61g	TQ548932	1	1978
Essex Field Club	<i>Pachygaster leachii</i>	insect - true fly (Diptera)		Dagnam Park, s40d	TQ550934	1	1978
Essex Field Club	<i>Pachygaster leachii</i>	insect - true fly (Diptera)		Dagnam Park, S117e	TQ546927	1	1977
Essex Field Club	<i>Pachygaster leachii</i>	insect - true fly (Diptera)		Dagnam Park, s113f	TQ552928	1	1980
Essex Field Club	<i>Pachygaster leachii</i>	insect - true fly (Diptera)		Dagnam Park, Manor Farm	TQ541932	1	1978
Essex Field Club	<i>Pachygaster leachii</i>	insect - true fly (Diptera)		Brentwood (garden)	TQ599921	1	2000
Essex Field Club	<i>Pachygnatha clercki</i>	spider (Araneae)		Weald Park	TQ572948	2	1989
Essex Field Club	<i>Pachygnatha clercki</i>	spider (Araneae)		Weald Park	TQ572950	3	1988
Essex Field Club	<i>Pachygnatha degeeri</i>	spider (Araneae)		Weald Park	TQ574943	3	1989
Essex Field Club	<i>Pachygnatha degeeri</i>	spider (Araneae)		Weald Park	TQ572950	3	1988
Essex Field Club	<i>Pachygnatha degeeri</i>	spider (Araneae)		Weald Park	TQ572948	2	1989
Essex Field Club	<i>Pachygnatha degeeri</i>	spider (Araneae)		Thorndon Park North	TQ616914	2	1987



Essex Field Club	<i>Pachygnatha degeeri</i>	spider (Araneae)		Thorndon Park North	TQ616913	2	1988
Essex Field Club	<i>Paidiscura pallens</i>	spider (Araneae)		Weald Park	TQ5794	4	2000
Essex Field Club	<i>Paidiscura pallens</i>	spider (Araneae)		Thorndon Park North	TQ613912	2	1988
Essex Field Club	<i>Paidiscura pallens</i>	spider (Araneae)		The Mores,Navestock Side	TQ5696	1	1999
Essex Field Club	<i>Paidiscura pallens</i>	spider (Araneae)		The Mores, Navestock Side	TQ5696	1	1999
Essex Field Club	<i>Paidiscura pallens</i>	spider (Araneae)		Shenfield Common	TQ601933	2	1998
Essex Field Club	<i>Paidiscura pallens</i>	spider (Araneae)		Mountnessing	TQ621974	2	1999
Essex Field Club	<i>Paidiscura pallens</i>	spider (Araneae)		Duck Wood	TQ5592	2	1998
Essex Field Club	<i>Paidiscura pallens</i>	spider (Araneae)		Doddinghurst	TQ589987	2	1999
Essex Field Club	<i>Paidiscura pallens</i>	spider (Araneae)		Brickhouse Wood,Pilgrims Hatch	TQ593963	1	1999
Essex Field Club	<i>Paidiscura pallens</i>	spider (Araneae)		Brickhouse Wood, Pilgrims Hatch	TQ593963	2	1999
Essex Field Club	<i>Pales pavidata</i>	insect - true fly (Diptera)		Dagnam Park, s50f	TQ549933	1	1980
Essex Field Club	<i>Palliduphantes ericaeus</i>	spider (Araneae)	formerly Lepthyphantes ericaeus	Weald Park	TQ5794	2	1989
Essex Field Club	<i>Palliduphantes ericaeus</i>	spider (Araneae)	formerly Lepthyphantes ericaeus	Weald Park	TQ572950	2	1988
Essex Field Club	<i>Palliduphantes ericaeus</i>	spider (Araneae)	formerly Lepthyphantes ericaeus	Thorndon Park North	TQ616914	3	1987
Essex Field Club	<i>Palloptera muliebris</i>	insect - true fly (Diptera)		Applegate (indoors)	TQ576958	1	1979
Essex Field Club	<i>Palloptera muliebris</i>	insect - true fly (Diptera)		Harold Hill, Tring Gardens (garden)	TQ544927	1	1999
Essex Field Club	<i>Palloptera quinque maculata</i>	insect - true fly (Diptera)		Dagnam Park, s78f	TQ553931	1	1980
Essex Field Club	<i>Palloptera quinque maculata</i>	insect - true fly (Diptera)		Dagnam Park, s88f	TQ551930	1	1976
Essex Field Club	<i>Palloptera quinque maculata</i>	insect - true fly (Diptera)		Dagnam Park, s89b	TQ552930	1	1976
Essex Field Club	<i>Palloptera quinque maculata</i>	insect - true fly (Diptera)		Harold Hill, golf course	TQ5693	1	1978
Essex Field Club	<i>Palloptera quinque maculata</i>	insect - true fly (Diptera)		The Mores	TQ566964	2	1979
Essex Field Club	<i>Palloptera quinque maculata</i>	insect - true fly (Diptera)		Weald Brook	TQ563930	1	1978
Essex Field Club	<i>Palloptera quinque maculata</i>	insect - true fly (Diptera)		Weald Park	TQ5794	2	1981
Essex Field Club	<i>Palloptera quinque maculata</i>	insect - true fly (Diptera)		Dagnam Park, s65h	TQ552932	1	1979
Essex Field Club	<i>Palloptera quinque maculata</i>	insect - true fly (Diptera)		Dagnam Park, s64b	TQ551932	1	1980

Essex Field Club	<i>Palloptera quinquemaculata</i>	insect - true fly (Diptera)		Applegate (indoors)	TQ576958	1	1983
Essex Field Club	<i>Palloptera quinquemaculata</i>	insect - true fly (Diptera)		Dagnam Park, s112c	TQ551928	1	1979
Essex Field Club	<i>Palloptera quinquemaculata</i>	insect - true fly (Diptera)		Dagnam Park, s113f	TQ552928	2	1980
Essex Field Club	<i>Palloptera quinquemaculata</i>	insect - true fly (Diptera)		Dagnam Park, s122cde	TQ551927	1	1981
Essex Field Club	<i>Palloptera quinquemaculata</i>	insect - true fly (Diptera)		Dagnam Park, s40g	TQ550934	1	1977
Essex Field Club	<i>Palloptera quinquemaculata</i>	insect - true fly (Diptera)		Dagnam Park, s40i	TQ550934	1	1979
Essex Field Club	<i>Palloptera quinquemaculata</i>	insect - true fly (Diptera)		Dagnam Park, s51a	TQ550933	1	1980
Essex Field Club	<i>Palloptera scutellata</i>	insect - true fly (Diptera)		Harold Hill, Tring Gardens (garden)	TQ544927	2	1999
Essex Field Club	<i>Palloptera scutellata</i>	insect - true fly (Diptera)		Dagnam Park, s58a	TQ545932	3	1980
Essex Field Club	<i>Palloptera scutellata</i>	insect - true fly (Diptera)		Dagnam Park, S46g	TQ545933	1	1980
Essex Field Club	<i>Palloptera scutellata</i>	insect - true fly (Diptera)		Dagnam Park, s119h	TQ548927	2	1980
Essex Field Club	<i>Palloptera umbellatarum</i>	insect - true fly (Diptera)		Harold Hill, Tring Gardens (garden)	TQ544927	2	1998
Essex Field Club	<i>Palloptera umbellatarum</i>	insect - true fly (Diptera)		Harold Hill (garden)	TQ542919	1	1977
Essex Field Club	<i>Palloptera umbellatarum</i>	insect - true fly (Diptera)		Dagnam Park, s61e	TQ548932	1	1977
Essex Field Club	<i>Palloptera umbellatarum</i>	insect - true fly (Diptera)		Dagnam Park, s52i	TQ551933	1	1976
Essex Field Club	<i>Palloptera umbellatarum</i>	insect - true fly (Diptera)		Dagnam Park, s52g	TQ551933	1	1980
Essex Field Club	<i>Palloptera umbellatarum</i>	insect - true fly (Diptera)		Dagnam Park, s40i	TQ550934	1	1979
Essex Field Club	<i>Palloptera umbellatarum</i>	insect - true fly (Diptera)		Dagnam Park, s40d	TQ550934	1	1977
Essex Field Club	<i>Palloptera umbellatarum</i>	insect - true fly (Diptera)		Dagnam Park, s38a	TQ548934	1	1978
Essex Field Club	<i>Palloptera umbellatarum</i>	insect - true fly (Diptera)		Dagnam Park, s14ghi	TQ552937	1	1979
Essex Field Club	<i>Palloptera umbellatarum</i>	insect - true fly (Diptera)		Dagnam Park, s118b	TQ547927	1	1980

Essex Field Club	<i>Palloptera ustulata</i>	insect - true fly (Diptera)		Dagnam Park, s51d	TQ550933	1	1980
Essex Field Club	<i>Palloptera ustulata</i>	insect - true fly (Diptera)		Dagnam Park, s78f	TQ553931	1	1980
Essex Field Club	<i>Palloptera ustulata</i>	insect - true fly (Diptera)		Harold Hill, Tring Gardens (garden)	TQ544927	1	1999
Essex Field Club	<i>Palloptera ustulata</i>	insect - true fly (Diptera)		Navestock	TQ546978	1	1983
Essex Field Club	<i>Palloptera ustulata</i>	insect - true fly (Diptera)		Shenfield Common	TQ601933	1	1998
Essex Field Club	<i>Palloptera ustulata</i>	insect - true fly (Diptera)		Weald Park	TQ573953	1	1980
Essex Field Club	<i>Palloptera ustulata</i>	insect - true fly (Diptera)		Weald Park	TQ5795	1	1978
Essex Field Club	<i>Palloptera ustulata</i>	insect - true fly (Diptera)		Dagnam Park, s50d	TQ549933	1	1980
Essex Field Club	<i>Palloptera ustulata</i>	insect - true fly (Diptera)		Dagnam Park, s4c	TQ547938	1	1979
Essex Field Club	<i>Palloptera ustulata</i>	insect - true fly (Diptera)		Dagnam Park, s40d	TQ550934	2	1977
Essex Field Club	<i>Palloptera ustulata</i>	insect - true fly (Diptera)		Applegate (garden)	TQ576958	1	1978
Essex Field Club	<i>Palloptera ustulata</i>	insect - true fly (Diptera)		Dagnam Park, s104g	TQ554929	1	1978
Essex Field Club	<i>Palloptera ustulata</i>	insect - true fly (Diptera)		Dagnam Park, s113	TQ552928	1	1977
Essex Field Club	<i>Palloptera ustulata</i>	insect - true fly (Diptera)		Dagnam Park, S117e	TQ546927	5	1979
Essex Field Club	<i>Palloptera ustulata</i>	insect - true fly (Diptera)		Dagnam Park, s119h	TQ548927	1	1980
Essex Field Club	<i>Palloptera ustulata</i>	insect - true fly (Diptera)		Dagnam Park, s39i	TQ549934	1	1977
Essex Field Club	<i>Palloptera ustulata</i>	insect - true fly (Diptera)		Dagnam Park, s40b	TQ550934	2	1976
Essex Field Club	<i>Palomena prasina</i>	insect - true bug (Hemiptera)	Common Green Shieldbug	Shenfield Station (NE17): S9	TQ6195	1	2004
Essex Field Club	<i>Palomena prasina</i>	insect - true bug (Hemiptera)	Common Green Shieldbug	Shenfield Station (NE17): S8	TQ6195	1	2004
Essex Field Club	<i>Palomena prasina</i>	insect - true bug (Hemiptera)	Common Green Shieldbug	Shenfield Station (NE17): S7	TQ6195	1	2004
Essex Field Club	<i>Palomena prasina</i>	insect - true bug (Hemiptera)	Common Green Shieldbug	Shenfield Station (NE17): S4	TQ6195	1	2004

Essex Field Club	<i>Palomena prasina</i>	insect - true bug (Hemiptera)	Common Green Shieldbug	Shenfield Station (NE17): S1	TQ6195	1	2004
Essex Field Club	<i>Palpomyia spinipes</i>	insect - true fly (Diptera)		Dagnam Park, s50d	TQ549933	1	1980
Essex Field Club	<i>Panaeolina foenicisecii</i>	fungus		Weald Country Park E	TQ5794	1	2004
Essex Field Club	<i>Panaeolus acuminatus</i>	fungus		South Weald Country Park (decid woodland)	TQ5794	1	2011
Essex Field Club	<i>Panaeolus fimicola</i>	fungus		Weald Country Park E	TQ5794	1	2005
Essex Field Club	<i>Panaeolus papilionaceus</i>	fungus		Brentwood: Warley Place (TQ5890 and TQ5891)	TQ59	1	2013
Essex Field Club	<i>Panaeolus rickenii</i>	fungus		Weald Country Park E	TQ5794	1	2005
Essex Field Club	<i>Pandemis cerasana</i>	insect - moth	Barred Fruit-tree Tortrix	BRENTWOOD - NEAR LITTLE WARLEY COMMON, THORNDON COUNTRY PARK NOR	TQ605912	1	2010
Essex Field Club	<i>Pandemis cerasana</i>	insect - moth	Barred Fruit-tree Tortrix	BRENTWOOD - THORNDON COUNTRY PARK NORTH	TQ612913	2	2013
Essex Field Club	<i>Pandemis cerasana</i>	insect - moth	Barred Fruit-tree Tortrix	Great Warley: CM13 3AG	TQ589917	1	2015
Essex Field Club	<i>Pandemis cerasana</i>	insect - moth	Barred Fruit-tree Tortrix	Thorndon Country Park North, Little Warley Common (mixed wood)	TQ605912	1	2010
Essex Field Club	<i>Pandemis cerasana</i>	insect - moth	Barred Fruit-tree Tortrix	Weald Park, Foxdown Cottage	TQ574949	1	1985
Essex Field Club	<i>Pandemis cinnamomeana</i>	insect - moth	a moth	BRENTWOOD - THORNDON COUNTRY PARK NORTH	TQ612913	1	2013
Essex Field Club	<i>Pandemis corylana</i>	insect - moth	Chequered Fruit-tree Tortrix	Weald Park, Foxdown Cottage	TQ574949	1	1985
Essex Field Club	<i>Pandemis corylana</i>	insect - moth	Chequered Fruit-tree Tortrix	Thorndon Country Park North, Little Warley Common (mixed wood)	TQ605912	1	2010
Essex Field Club	<i>Pandemis corylana</i>	insect - moth	Chequered Fruit-tree Tortrix	Thorndon Country Park North	TQ605913	1	2009
Essex Field Club	<i>Pandemis corylana</i>	insect - moth	Chequered Fruit-tree Tortrix	BRENTWOOD - THORNDON COUNTRY PARK NORTH	TQ612913	1	2009
Essex Field Club	<i>Pandemis corylana</i>	insect - moth	Chequered Fruit-tree Tortrix	BRENTWOOD - NEAR LITTLE WARLEY COMMON, THORNDON COUNTRY PARK NOR	TQ605912	1	2010
Essex Field Club	<i>Pandemis heparana</i>	insect - moth	Dark Fruit-tree Tortrix	BRENTWOOD - THORNDON COUNTRY PARK NORTH	TQ612913	2	2013
Essex Field Club	<i>Pandemis heparana</i>	insect - moth	Dark Fruit-tree Tortrix	Thorndon Country Park North	TQ605913	1	2009
Essex Birdwatching Society	<i>Pandion haliaetus</i>	bird	Osprey	Brentwood	TQ5994	1	2017

Essex Field Club	<i>Panellus stipticus</i>	fungus		Brentwood, Thorndon Park North	TQ6191	1	2014
Essex Field Club	<i>Panemeria tenebrata</i>	insect - moth	Small Yellow Underwing	Ellen's Wood meadow, Great Warley	TQ601911	1	2013
Essex Field Club	<i>Panolis flammea</i>	insect - moth	Pine Beauty	Thorndon Park,nr Brentwood	TQ605910	1	1974
Essex Field Club	<i>Panolis flammea</i>	insect - moth	Pine Beauty	Thorndon Country Park,Brentwood	TQ605910	1	1973
Essex Field Club	<i>Panolis flammea</i>	insect - moth	Pine Beauty	Ingrave,nr Brentwood	TQ623922	1	1960
Essex Field Club	<i>Panolis flammea</i>	insect - moth	Pine Beauty	BRENTWOOD - THORNDON COUNTRY PARK NORTH	TQ612913	1	2011
Essex Field Club	<i>Pantilius tunicatus</i>	insect - true bug (Hemiptera)		Weald Park	TQ570947	1	1984
Essex Field Club	<i>Panurgus calcaratus</i>	insect - hymenopteran	a mining bee	Weald Park, Tower Plantation	TQ5795	1	1985
Essex Field Club	<i>Papaver atlanticum</i>	flowering plant	Atlas Poppy	Brentwood Central	TQ5993	1	2009
Essex Field Club	<i>Papaver dubium</i>	flowering plant	Long-headed Poppy	Brentwood Central	TQ5993	1	2009
Essex Field Club	<i>Papaver lecoqii</i>	flowering plant	Yellow-juiced Poppy	Navestock C.P., Horsemanside	TQ5496	1	2018
Essex Field Club	<i>Papaver lecoqii</i>	flowering plant	Yellow-juiced Poppy	Alexander Lane, Shenfield	TQ6195	1	2009
Essex Field Club	<i>Papaver nudicaule</i>	flowering plant	Iceland Poppy	Brentwood Central	TQ5993	1	2009
Essex Field Club	<i>Papaver rhoeas</i>	flowering plant	Common Poppy	Navestock side monad	TQ5697	1	2018
Essex Field Club	<i>Papaver rhoeas</i>	flowering plant	Common Poppy	Lower Road, Mountnessing	TQ6296	1	2008
Essex Field Club	<i>Papaver rhoeas</i>	flowering plant	Common Poppy	Harold Wood NEE, Harold Park	TQ5591	1	2008
Essex Field Club	<i>Papaver rhoeas</i>	flowering plant	Common Poppy	Harold Hill S	TQ5491	1	2008
Essex Field Club	<i>Papaver rhoeas</i>	flowering plant	Common Poppy	Doddinghurst	TQ5998	1	2015
Essex Field Club	<i>Papaver rhoeas</i>	flowering plant	Common Poppy	Brentwood, A12, M25 junction	TQ5692	1	2014
Essex Field Club	<i>Papaver rhoeas</i>	flowering plant	Common Poppy	Brentwood, A12	TQ6296	1	2015
Essex Field Club	<i>Papaver rhoeas</i>	flowering plant	Common Poppy	Brentwood, A12	TQ6196	1	2015
Essex Field Club	<i>Papaver rhoeas</i>	flowering plant	Common Poppy	Brentwood Cottage Hospital	TQ6094	1	2013
Essex Field Club	<i>Papaver rhoeas</i>	flowering plant	Common Poppy	Bentley golf course, Brentwood	TQ5797	1	2015
Essex Field Club	<i>Papaver somniferum</i>	flowering plant	Opium Poppy	Lower Road, Mountnessing	TQ6296	1	2008
Essex Field Club	<i>Papaver somniferum</i>	flowering plant	Opium Poppy	Brentwood, South Weald churchyard	TQ5793	1	2007
Essex Field Club	<i>Papaver somniferum</i>	flowering plant	Opium Poppy	Brentwood, Ingrave, School Lane	TQ6291	1	2016
Essex Field Club	<i>Papaver somniferum</i>	flowering plant	Opium Poppy	Brentwood, Hart's Wood	TQ6092	1	2018
Essex Field Club	<i>Papaver somniferum subsp. somniferum</i>	flowering plant	Opium Poppy	Weald Country Park W	TQ5694	1	2008
Essex Field Club	<i>Papaver somniferum subsp. somniferum</i>	flowering plant	Opium Poppy	Harold Wood NEE, Harold Park	TQ5591	1	2008
Essex Field Club	<i>Papaver somniferum subsp. somniferum</i>	flowering plant	Opium Poppy	Harold Hill S	TQ5491	1	2008

Essex Field Club	<i>Papaver somniferum</i> <i>subsp. somniferum</i>	flowering plant	Opium Poppy	Dagnam Park (The Manor LNR) SW	TQ5492	1	2010
Essex Field Club	<i>Papaver somniferum</i> <i>subsp. somniferum</i>	flowering plant	Opium Poppy	Brentwood Central	TQ5993	1	2009
Essex Field Club	<i>Paracoenia fumosa</i>	insect - true fly (Diptera)		Dagnam Park, s127e	TQ549926	1	1978
Essex Field Club	<i>Paracoenia fumosa</i>	insect - true fly (Diptera)		Dagnam Park, s62d	TQ549932	1	1976
Essex Field Club	<i>Paracraspedothrix montivaga</i>	insect - true fly (Diptera)		Harold Hill, Tring Gardens (garden)	TQ544927	3	1999
Essex Field Club	<i>Paradelia intersecta</i>	insect - true fly (Diptera)		Dagnam Park, s62a	TQ549932	1	1979
Essex Field Club	<i>Paradelia intersecta</i>	insect - true fly (Diptera)		Dagnam Park, s61e	TQ548932	1	1977
Essex Field Club	<i>Paradelia intersecta</i>	insect - true fly (Diptera)		Dagnam Park S64f	TQ551932	1	1979
Essex Field Club	<i>Paradelia intersecta</i>	insect - true fly (Diptera)		Dagnam Park	TQ550930	1	1980
Essex Field Club	<i>Paradelphomyia senilis</i>	insect - true fly (Diptera)		The Mores	TQ560966	1	1998
Essex Field Club	<i>Paradelphomyia senilis</i>	insect - true fly (Diptera)		The Mores	TQ565966	1	1983
Essex Field Club	<i>Paradromius linearis</i>	insect - beetle (Coleoptera)		Dagnam Park	TQ550930	1	1977
Essex Field Club	<i>Paradromius linearis</i>	insect - beetle (Coleoptera)		Shenfield Station (NE17): S10	TQ6195	1	2004
Essex Field Club	<i>Paradromius linearis</i>	insect - beetle (Coleoptera)		Thorndon Park Forest	TQ608912	1	1984
Essex Field Club	<i>Paragus haemorrhous</i>	insect - true fly (Diptera)	a hoverfly	Dagnam Park, s78d	TQ553931	1	1976
Essex Field Club	<i>Parametriocnemus stylatus</i>	insect - true fly (Diptera)		Dagnam Park, s50d	TQ549933	1	1979
Essex Field Club	<i>Paranthomyza nitida</i>	insect - true fly (Diptera)		Warley Place	TQ583910	1	1990
Essex Field Club	<i>Paranthomyza nitida</i>	insect - true fly (Diptera)		Dagnam Park, s97d+g	TQ547929	1	1979
Essex Field Club	<i>Paranthomyza nitida</i>	insect - true fly (Diptera)		Dagnam Park, s96c	TQ546929	1	1979
Essex Field Club	<i>Paranthomyza nitida</i>	insect - true fly (Diptera)		Dagnam Park, s81a	TQ556931	2	1979
Essex Field Club	<i>Paranthomyza nitida</i>	insect - true fly (Diptera)		Dagnam Park, s78f	TQ553931	1	1980

Essex Field Club	<i>Paranthomyza nitida</i>	insect - true fly (Diptera)		Dagnam Park, s78e	TQ553931	4	1981
Essex Field Club	<i>Paranthomyza nitida</i>	insect - true fly (Diptera)		Dagnam Park, s4c	TQ547938	1	1979
Essex Field Club	<i>Paranthomyza nitida</i>	insect - true fly (Diptera)		Dagnam Park, s28g	TQ548935	2	1980
Essex Field Club	<i>Paranthomyza nitida</i>	insect - true fly (Diptera)		Dagnam Park, s22c	TQ552936	1	1978
Essex Field Club	<i>Paranthomyza nitida</i>	insect - true fly (Diptera)		Dagnam Park, s14ghi	TQ552937	1	1979
Essex Field Club	<i>Paraplatypeza atra</i>	insect - true fly (Diptera)		Dagnam Park, s58g	TQ545932	1	1979
Essex Field Club	<i>Parapoynx stratiotata</i>	insect - moth	Ringed China-mark	Thorndon Country Park North	TQ605913	1	2009
Essex Field Club	<i>Parapoynx stratiotata</i>	insect - moth	Ringed China-mark	BRENTWOOD - THORNDON COUNTRY PARK NORTH	TQ612913	1	2009
Essex Field Club	<i>Pararge aegeria</i>	insect - butterfly	Speckled Wood	Noak Hill	TQ544941	3	2017
Essex Field Club	<i>Pararge aegeria</i>	insect - butterfly	Speckled Wood	Navestock Side	TQ59N	3	1999
Essex Field Club	<i>Pararge aegeria</i>	insect - butterfly	Speckled Wood	Navestock Hall Farm: Beacon Hill Area	TQ59P	1	2000
Essex Field Club	<i>Pararge aegeria</i>	insect - butterfly	Speckled Wood	Navestock Hall Farm, Beaconhill	TQ59P	1	1999
Essex Field Club	<i>Pararge aegeria</i>	insect - butterfly	Speckled Wood	Navestock Common / St Vincents Hamlet	TQ59M	2	2000
Essex Field Club	<i>Pararge aegeria</i>	insect - butterfly	Speckled Wood	Mountnessing: area	TQ69I	2	1999
Essex Field Club	<i>Pararge aegeria</i>	insect - butterfly	Speckled Wood	Merrymeade Park, Brentwood	TQ598946	2	2016
Essex Field Club	<i>Pararge aegeria</i>	insect - butterfly	Speckled Wood	Maylands Golf Course & Weald Brook	TQ5692	4	2014
Essex Field Club	<i>Pararge aegeria</i>	insect - butterfly	Speckled Wood	Maylands Golf Course	TQ559928	1	2016
Essex Field Club	<i>Pararge aegeria</i>	insect - butterfly	Speckled Wood	Maylands Golf Course	TQ5592	1	2012
Essex Field Club	<i>Pararge aegeria</i>	insect - butterfly	Speckled Wood	M25: Junction 28	TQ568922	2	2011
Essex Field Club	<i>Pararge aegeria</i>	insect - butterfly	Speckled Wood	Noak Hill, North Romford	TQ545936	1	2010
Essex Field Club	<i>Pararge aegeria</i>	insect - butterfly	Speckled Wood	Noak Hill: The Priory	TQ545936	1	2013
Essex Field Club	<i>Pararge aegeria</i>	insect - butterfly	Speckled Wood	Pilgrim's Hatch, Brentwood	TQ5896	1	1998
Essex Field Club	<i>Pararge aegeria</i>	insect - butterfly	Speckled Wood	Sabine's Green: to Navestock Side	TQ59N	2	2001
Essex Field Club	<i>Pararge aegeria</i>	insect - butterfly	Speckled Wood	Sabine's Green / Navestock Side	TQ59N	1	1999
Essex Field Club	<i>Pararge aegeria</i>	insect - butterfly	Speckled Wood	River Wid Path (Swallows Cross) nr.Doddinghurst	TQ6098	1	1996
Essex Field Club	<i>Pararge aegeria</i>	insect - butterfly	Speckled Wood	Red Roofs,, Hook End Road, Hook End, Brentwood, Essex CM15 0HB	TQ6292	9	1992
Essex Field Club	<i>Pararge aegeria</i>	insect - butterfly	Speckled Wood	Putwell Farm, Harold Wood	TQ566922	1	2016

Essex Field Club	<i>Pararge aegeria</i>	insect - butterfly	Speckled Wood	Poles Wood Area	TQ5798	2	1996
Essex Field Club	<i>Pararge aegeria</i>	insect - butterfly	Speckled Wood	Pilgrims Hatch: Shenfield	TQ59Z	2	2001
Essex Field Club	<i>Pararge aegeria</i>	insect - butterfly	Speckled Wood	Pilgrims Hatch: Crow Green Area	TQ59Y	2	2001
Essex Field Club	<i>Pararge aegeria</i>	insect - butterfly	Speckled Wood	Pilgrims Hatch: area	TQ59Z	1	1999
Essex Field Club	<i>Pararge aegeria</i>	insect - butterfly	Speckled Wood	Pilgrim's Hatch: Sawyer's Hall & Green Lane	TQ5994	2	1996
Essex Field Club	<i>Pararge aegeria</i>	insect - butterfly	Speckled Wood	Shenfield	TQ618958	1	2011
Essex Field Club	<i>Pararge aegeria</i>	insect - butterfly	Speckled Wood	Lower Belt, Brentwood	TQ575919	1	2014
Essex Field Club	<i>Pararge aegeria</i>	insect - butterfly	Speckled Wood	Langford Bridge Farm, Ongar Rd, Kelvedon Hatch, Essex CM15 0LB	TQ5798	5	1993
Essex Field Club	<i>Pararge aegeria</i>	insect - butterfly	Speckled Wood	Harold Wood: Paines Brook	TQ552912	3	2013
Essex Field Club	<i>Pararge aegeria</i>	insect - butterfly	Speckled Wood	Harold Wood: Paines Brook	TQ551913	1	2011
Essex Field Club	<i>Pararge aegeria</i>	insect - butterfly	Speckled Wood	Harold Wood: Paines Brook	TQ551912	9	2017
Essex Field Club	<i>Pararge aegeria</i>	insect - butterfly	Speckled Wood	Harold Wood: Paines Brook	TQ548916	1	2015
Essex Field Club	<i>Pararge aegeria</i>	insect - butterfly	Speckled Wood	Harold Wood: Nags Head Lane Sewage Works	TQ561913	1	2014
Essex Field Club	<i>Pararge aegeria</i>	insect - butterfly	Speckled Wood	Harold Wood: Harold Park	TQ59K	4	2001
Essex Field Club	<i>Pararge aegeria</i>	insect - butterfly	Speckled Wood	Harold Wood Park	TQ559914	1	2011
Essex Field Club	<i>Pararge aegeria</i>	insect - butterfly	Speckled Wood	Harold Wood	TQ553915	1	2011
Essex Field Club	<i>Pararge aegeria</i>	insect - butterfly	Speckled Wood	Harold Wood	TQ551913	1	2010
Essex Field Club	<i>Pararge aegeria</i>	insect - butterfly	Speckled Wood	Harold Park, Romford	TQ554915	2	2015
Essex Field Club	<i>Pararge aegeria</i>	insect - butterfly	Speckled Wood	Harold Wood: Paines Brook	TQ5591	2	2013
Essex Field Club	<i>Pararge aegeria</i>	insect - butterfly	Speckled Wood	Headley Common, Great Warley	TQ586913	1	2011
Essex Field Club	<i>Pararge aegeria</i>	insect - butterfly	Speckled Wood	Headley Common, Great Warley	TQ587914	2	2012
Essex Field Club	<i>Pararge aegeria</i>	insect - butterfly	Speckled Wood	Kelvedon Hatch: area	TQ59U	1	2000
Essex Field Club	<i>Pararge aegeria</i>	insect - butterfly	Speckled Wood	Kelvedon Hatch Area	TQ59U	1	1999
Essex Field Club	<i>Pararge aegeria</i>	insect - butterfly	Speckled Wood	Kelvedon Hatch	TQ59P	1	1999
Essex Field Club	<i>Pararge aegeria</i>	insect - butterfly	Speckled Wood	Ingrave: Salmond's Farm FP	TQ624923	1	2014
Essex Field Club	<i>Pararge aegeria</i>	insect - butterfly	Speckled Wood	Ingrave: garden	TQ626917	1	1992
Essex Field Club	<i>Pararge aegeria</i>	insect - butterfly	Speckled Wood	Ingrave, Brentwood, CM13 2LA	TQ611940	1	2012
Essex Field Club	<i>Pararge aegeria</i>	insect - butterfly	Speckled Wood	Hutton Church Area, Brentwood	TQ69H	1	1999
Essex Field Club	<i>Pararge aegeria</i>	insect - butterfly	Speckled Wood	Hutton	TQ6293	12	2015
Essex Field Club	<i>Pararge aegeria</i>	insect - butterfly	Speckled Wood	Hutton	TQ6193	1	1990
Essex Field Club	<i>Pararge aegeria</i>	insect - butterfly	Speckled Wood	Hedley Common, Great Warley	TQ588914	1	2015
Essex Field Club	<i>Pararge aegeria</i>	insect - butterfly	Speckled Wood	Harold Park, Romford	TQ548926	1	2013



Essex Field Club	<i>Pararge aegeria</i>	insect - butterfly	Speckled Wood	Wishfields Farm, Pilgrims Hatch, Brentwood	TQ59Y	2	1996
Essex Field Club	<i>Pararge aegeria</i>	insect - butterfly	Speckled Wood	Warley Country Park	TQ5892	2	2014
Essex Field Club	<i>Pararge aegeria</i>	insect - butterfly	Speckled Wood	Warley Country Park	TQ584928	1	2015
Essex Field Club	<i>Pararge aegeria</i>	insect - butterfly	Speckled Wood	Warley Country Park	TQ584926	1	2015
Essex Field Club	<i>Pararge aegeria</i>	insect - butterfly	Speckled Wood	Warley Country Park	TQ584925	2	2014
Essex Field Club	<i>Pararge aegeria</i>	insect - butterfly	Speckled Wood	Warley C.P.	TQ584927	1	2017
Essex Field Club	<i>Pararge aegeria</i>	insect - butterfly	Speckled Wood	Warley / West Brentwood	TQ59W	1	1999
Essex Field Club	<i>Pararge aegeria</i>	insect - butterfly	Speckled Wood	Tylers Hall Farm	TQ564910	1	2016
Essex Field Club	<i>Pararge aegeria</i>	insect - butterfly	Speckled Wood	Tylers Common: Boyles Court	TQ59Q	1	1999
Essex Field Club	<i>Pararge aegeria</i>	insect - butterfly	Speckled Wood	Tylers Common	TQ59Q	5	2001
Essex Field Club	<i>Pararge aegeria</i>	insect - butterfly	Speckled Wood	Thriftwood, Brentwood, CM13 2DP	TQ611936	1	2012
Essex Field Club	<i>Pararge aegeria</i>	insect - butterfly	Speckled Wood	Warley Place EWT	TQ5891	1	2014
Essex Field Club	<i>Pararge aegeria</i>	insect - butterfly	Speckled Wood	Warley: Barrack Wood	TQ597918	1	2011
Essex Field Club	<i>Pararge aegeria</i>	insect - butterfly	Speckled Wood	Warley: West Brentwood Area	TQ59W	2	2001
Essex Field Club	<i>Pararge aegeria</i>	insect - butterfly	Speckled Wood	Weald Park CP: Coxtie Green	TQ59S	1	1999
Essex Field Club	<i>Pararge aegeria</i>	insect - butterfly	Speckled Wood	Weald Park	TQ565945	1	2012
Essex Field Club	<i>Pararge aegeria</i>	insect - butterfly	Speckled Wood	Weald CP: Coxtie Green Area	TQ59S	2	2001
Essex Field Club	<i>Pararge aegeria</i>	insect - butterfly	Speckled Wood	Weald CP	TQ577945	1	2011
Essex Field Club	<i>Pararge aegeria</i>	insect - butterfly	Speckled Wood	Weald CP	TQ568947	1	2012
Essex Field Club	<i>Pararge aegeria</i>	insect - butterfly	Speckled Wood	Weald C.P.	TQ567946	1	2017
Essex Field Club	<i>Pararge aegeria</i>	insect - butterfly	Speckled Wood	Weald Brook, Harold Hill	TQ562925	1	2017
Essex Field Club	<i>Pararge aegeria</i>	insect - butterfly	Speckled Wood	Weald Brook (M25)	TQ552938	1	2015
Essex Field Club	<i>Pararge aegeria</i>	insect - butterfly	Speckled Wood	Weald Brook	TQ562925	4	2016
Essex Field Club	<i>Pararge aegeria</i>	insect - butterfly	Speckled Wood	Warley: Woodman Road	TQ596925	1	2011
Essex Field Club	<i>Pararge aegeria</i>	insect - butterfly	Speckled Wood	Thorndon CP: Visitor Centre	TQ614916	1	2003
Essex Field Club	<i>Pararge aegeria</i>	insect - butterfly	Speckled Wood	Thorndon CP: South	TQ69F	1	1990
Essex Field Club	<i>Pararge aegeria</i>	insect - butterfly	Speckled Wood	Thorndon CP: North	TQ6091	1	1992
Essex Field Club	<i>Pararge aegeria</i>	insect - butterfly	Speckled Wood	St Faith's Park, Brentwood	TQ585938	2	2015
Essex Field Club	<i>Pararge aegeria</i>	insect - butterfly	Speckled Wood	South Weald: The Oaks	TQ564931	1	2011
Essex Field Club	<i>Pararge aegeria</i>	insect - butterfly	Speckled Wood	South Weald: M25/A12 Area	TQ59R	2	2001
Essex Field Club	<i>Pararge aegeria</i>	insect - butterfly	Speckled Wood	South Weald: M25 / A12 Area	TQ59R	1	1999
Essex Field Club	<i>Pararge aegeria</i>	insect - butterfly	Speckled Wood	South Weald	TQ574929	1	2010
Essex Field Club	<i>Pararge aegeria</i>	insect - butterfly	Speckled Wood	Shenfield: Shenfield Place	TQ603947	3	2014
Essex Field Club	<i>Pararge aegeria</i>	insect - butterfly	Speckled Wood	Shenfield: Heards Farm	TQ608973	1	2017
Essex Field Club	<i>Pararge aegeria</i>	insect - butterfly	Speckled Wood	Shenfield: Heards Farm	TQ607973	1	2017
Essex Field Club	<i>Pararge aegeria</i>	insect - butterfly	Speckled Wood	Shenfield: Heards Farm	TQ607973	1	2017
Essex Field Club	<i>Pararge aegeria</i>	insect - butterfly	Speckled Wood	Shenfield: Heards Farm	TQ607970	2	2017
Essex Field Club	<i>Pararge aegeria</i>	insect - butterfly	Speckled Wood	St Vincents Hamlet, nr South Weald	TQ555942	1	2012
Essex Field Club	<i>Pararge aegeria</i>	insect - butterfly	Speckled Wood	Sw Of Shenfield Church, Shenfield	TQ602948	1	1997

Essex Field Club	<i>Pararge aegeria</i>	insect - butterfly	Speckled Wood	Thames Chase, Harold Court	TQ559912	2	2017
Essex Field Club	<i>Pararge aegeria</i>	insect - butterfly	Speckled Wood	Thorndon CP: heathland restoration area	TQ611911	1	2014
Essex Field Club	<i>Pararge aegeria</i>	insect - butterfly	Speckled Wood	Thorndon CP	TQ69A	1	1995
Essex Field Club	<i>Pararge aegeria</i>	insect - butterfly	Speckled Wood	Thorndon CP	TQ615922	1	1996
Essex Field Club	<i>Pararge aegeria</i>	insect - butterfly	Speckled Wood	Thorndon CP	TQ611911	1	2011
Essex Field Club	<i>Pararge aegeria</i>	insect - butterfly	Speckled Wood	Thorndon CP	TQ6091	3	1993
Essex Field Club	<i>Pararge aegeria</i>	insect - butterfly	Speckled Wood	Thorndon CP	TQ604915	1	2011
Essex Field Club	<i>Pararge aegeria</i>	insect - butterfly	Speckled Wood	Thorndon C.P. (North)	TQ610914	1	2017
Essex Field Club	<i>Pararge aegeria</i>	insect - butterfly	Speckled Wood	Thames Chase: Harold Court	TQ562912	2	2012
Essex Field Club	<i>Pararge aegeria</i>	insect - butterfly	Speckled Wood	Thames Chase: Harold Court	TQ558911	1	2011
Essex Field Club	<i>Pararge aegeria</i>	insect - butterfly	Speckled Wood	Thames Chase, Harold Court	TQ561911	1	2015
Essex Field Club	<i>Pararge aegeria</i>	insect - butterfly	Speckled Wood	Shenfield: Church Area	TQ6094	2	1996
Essex Field Club	<i>Pararge aegeria</i>	insect - butterfly	Speckled Wood	Ellen's Wood meadow, Great Warley	TQ600911	1	2013
Essex Field Club	<i>Pararge aegeria</i>	insect - butterfly	Speckled Wood	Dagnam Park, Harold Hill	TQ5593	11	2013
Essex Field Club	<i>Pararge aegeria</i>	insect - butterfly	Speckled Wood	Dagnam Park LNR: Hatter's Wood	TQ547927	1	2012
Essex Field Club	<i>Pararge aegeria</i>	insect - butterfly	Speckled Wood	Dagnam Park LNR, Harold Hill	TQ5593	10	2017
Essex Field Club	<i>Pararge aegeria</i>	insect - butterfly	Speckled Wood	Dagnam Park LNR, Harold Hill	TQ555936	1	2017
Essex Field Club	<i>Pararge aegeria</i>	insect - butterfly	Speckled Wood	Dagnam Park LNR, Harold Hill	TQ547927	1	2016
Essex Field Club	<i>Pararge aegeria</i>	insect - butterfly	Speckled Wood	Dagnam Park LNR	TQ5593	28	2015
Essex Field Club	<i>Pararge aegeria</i>	insect - butterfly	Speckled Wood	Crow Green Area, Pilgrim's Hatch, Brentwood	TQ5896	1	1997
Essex Field Club	<i>Pararge aegeria</i>	insect - butterfly	Speckled Wood	Childerditch Common	TQ69A	1	1992
Essex Field Club	<i>Pararge aegeria</i>	insect - butterfly	Speckled Wood	Central Park, Harold Hill	TQ546921	2	2017
Essex Field Club	<i>Pararge aegeria</i>	insect - butterfly	Speckled Wood	Cedars, Hulletts Lane, Pilgrim Hatch, Essex CM15 9RX	TQ5794	17	1992
Essex Field Club	<i>Pararge aegeria</i>	insect - butterfly	Speckled Wood	Doddinghurst / Wyatt's Green Area	TQ59Z	1	1999
Essex Field Club	<i>Pararge aegeria</i>	insect - butterfly	Speckled Wood	Doddinghurst to Mountnessing	TQ5998	1	2015
Essex Field Club	<i>Pararge aegeria</i>	insect - butterfly	Speckled Wood	Doddinghurst to Mountnessing	TQ6197	1	2017
Essex Field Club	<i>Pararge aegeria</i>	insect - butterfly	Speckled Wood	East Of Crow Green Area	TQ59Y	1	1999
Essex Field Club	<i>Pararge aegeria</i>	insect - butterfly	Speckled Wood	Duck Wood, Harold Hill	TQ555924	3	2013
Essex Field Club	<i>Pararge aegeria</i>	insect - butterfly	Speckled Wood	Duck Wood LNR, Harold Hill	TQ555924	5	2016
Essex Field Club	<i>Pararge aegeria</i>	insect - butterfly	Speckled Wood	Duck Wood LNR	TQ555925	1	2012
Essex Field Club	<i>Pararge aegeria</i>	insect - butterfly	Speckled Wood	Duck Wood LNR	TQ555924	1	2011

Essex Field Club	<i>Pararge aegeria</i>	insect - butterfly	Speckled Wood	Doddinghurst: Wyatt's Green Area	TQ59Z	2	2001
Essex Field Club	<i>Pararge aegeria</i>	insect - butterfly	Speckled Wood	Doddinghurst: Days Lane	TQ59Y	1	2017
Essex Field Club	<i>Pararge aegeria</i>	insect - butterfly	Speckled Wood	Doddinghurst: Days Lane	TQ592984	1	2014
Essex Field Club	<i>Pararge aegeria</i>	insect - butterfly	Speckled Wood	Doddinghurst: area	TQ59Z	1	1996
Essex Field Club	<i>Pararge aegeria</i>	insect - butterfly	Speckled Wood	Doddinghurst to Mountnessing Windmill	TQ6197	1	2017
Essex Field Club	<i>Pararge aegeria</i>	insect - butterfly	Speckled Wood	Brentwood: St Faiths	TQ585937	1	2017
Essex Field Club	<i>Pararge aegeria</i>	insect - butterfly	Speckled Wood	Brentwood: St Faith's	TQ585936	1	2011
Essex Field Club	<i>Pararge aegeria</i>	insect - butterfly	Speckled Wood	Brentwood: M25 Junction 28	TQ568921	1	2015
Essex Field Club	<i>Pararge aegeria</i>	insect - butterfly	Speckled Wood	Bentley Golf Course Area, Bentley	TQ5796	1	1997
Essex Field Club	<i>Pararge aegeria</i>	insect - butterfly	Speckled Wood	72 Sebastian Avenue, Shenfield, Brentwood, Essex CM15 8PP	TQ6195	3	1993
Essex Field Club	<i>Pararge aegeria</i>	insect - butterfly	Speckled Wood	64 Brentwood Place, Brentwood CM15 9DW	TQ5994	1	1992
Essex Field Club	<i>Pararge aegeria</i>	insect - butterfly	Speckled Wood	54 Sebastian Avenue, Essex CM15 8PW	TQ6195	14	1992
Essex Field Club	<i>Pararge aegeria</i>	insect - butterfly	Speckled Wood	52 Elgin Avenue, Romford, Essex RM3 0YT	TQ5591	1	1991
Essex Field Club	<i>Pararge aegeria</i>	insect - butterfly	Speckled Wood	48 Woodway, Brentwood, Essex CM13 2JR	TQ6194	2	1993
Essex Field Club	<i>Pararge aegeria</i>	insect - butterfly	Speckled Wood	32 Kings Chase, Brentwood, Essex CM14 4LE	TQ5993	6	1992
Essex Field Club	<i>Pararge aegeria</i>	insect - butterfly	Speckled Wood	2 Beads Hall Lane, Brentwood, Essex CM15 9QR	TQ59Y	1	1992
Essex Field Club	<i>Pararge aegeria</i>	insect - butterfly	Speckled Wood	1A Shenfield Gardens, Hutton, Brentwood, Essex CM13 1DT	TQ6195	3	1991
Essex Field Club	<i>Pararge aegeria</i>	insect - butterfly	Speckled Wood	17 North Road Avenue, Brentwood, Essex CM14 4XQ	TQ5893	4	1992
Essex Field Club	<i>Pararge aegeria</i>	insect - butterfly	Speckled Wood	Bentley Village & Golf Course Area	TQ5796	1	1996
Essex Field Club	<i>Pararge aegeria</i>	insect - butterfly	Speckled Wood	Bentley, Brentwood	TQ59T	2	2001
Essex Field Club	<i>Pararge aegeria</i>	insect - butterfly	Speckled Wood	Bentley: area	TQ59T	1	1999
Essex Field Club	<i>Pararge aegeria</i>	insect - butterfly	Speckled Wood	Brentwood: M25 Embankment	TQ573914	2	2014
Essex Field Club	<i>Pararge aegeria</i>	insect - butterfly	Speckled Wood	Brentwood: M25 Embankment	TQ573913	1	2015
Essex Field Club	<i>Pararge aegeria</i>	insect - butterfly	Speckled Wood	Brentwood: Honeypot Lane	TQ584936	1	2014
Essex Field Club	<i>Pararge aegeria</i>	insect - butterfly	Speckled Wood	Brentwood: Heards Farm, CM15 0SF	TQ608973	1	2016
Essex Field Club	<i>Pararge aegeria</i>	insect - butterfly	Speckled Wood	Brentwood: Calcott FP	TQ584942	1	2017
Essex Field Club	<i>Pararge aegeria</i>	insect - butterfly	Speckled Wood	Brentwood	TQ6296	1	2017

Essex Field Club	<i>Pararge aegeria</i>	insect - butterfly	Speckled Wood	Brentwood	TQ607973	7	2017
Essex Field Club	<i>Pararge aegeria</i>	insect - butterfly	Speckled Wood	Brentwood	TQ593940	1	2017
Essex Field Club	<i>Pararge aegeria</i>	insect - butterfly	Speckled Wood	Brentwood	TQ591934	1	2011
Essex Field Club	<i>Pararge aegeria</i>	insect - butterfly	Speckled Wood	Boyles Court Farm, Great Warley	TQ579912	1	2012
Essex Field Club	<i>Pararge aegeria</i>	insect - butterfly	Speckled Wood	16 Hillside Walk, Brentwood, Essex CM14 4RB	TQ5793	6	1993
Essex Field Club	<i>Pararge aegeria</i>	insect - butterfly	Speckled Wood	Harold Park	TQ557915	1	2012
Essex Field Club	<i>Pararge aegeria</i>	insect - butterfly	Speckled Wood	Harold Hill: Dagnam Park	TQ544934	1	2001
Essex Field Club	<i>Pararge aegeria</i>	insect - butterfly	Speckled Wood	Harold Hill: Central Park	TQ5492	1	2011
Essex Field Club	<i>Pararge aegeria</i>	insect - butterfly	Speckled Wood	Harold Hill: Central Park	TQ546922	3	2015
Essex Field Club	<i>Pararge aegeria</i>	insect - butterfly	Speckled Wood	Harold Hill: Central Park	TQ546921	4	2016
Essex Field Club	<i>Pararge aegeria</i>	insect - butterfly	Speckled Wood	Harold Hill: Central Park	TQ545922	2	2014
Essex Field Club	<i>Pararge aegeria</i>	insect - butterfly	Speckled Wood	Harold Hill: Central Park	TQ544922	9	2013
Essex Field Club	<i>Pararge aegeria</i>	insect - butterfly	Speckled Wood	Harold Hill: Central Park	TQ543921	1	2001
Essex Field Club	<i>Pararge aegeria</i>	insect - butterfly	Speckled Wood	Harold Hill: Carters Brook	TQ549929	1	2012
Essex Field Club	<i>Pararge aegeria</i>	insect - butterfly	Speckled Wood	Harold Hill: Carters Brook	TQ541929	2	2017
Essex Field Club	<i>Pararge aegeria</i>	insect - butterfly	Speckled Wood	Harold Hill	TQ554915	1	2016
Essex Field Club	<i>Pararge aegeria</i>	insect - butterfly	Speckled Wood	Harold Hill: Dagnam Park LNR	TQ5593	19	2011
Essex Field Club	<i>Pararge aegeria</i>	insect - butterfly	Speckled Wood	Harold Hill: Dagnam Park LNR	TQ59L	8	2001
Essex Field Club	<i>Pararge aegeria</i>	insect - butterfly	Speckled Wood	Harold Hill: Duck Wood NR	TQ555924	1	1998
Essex Field Club	<i>Pararge aegeria</i>	insect - butterfly	Speckled Wood	Harold Hill: The Manor LNR	TQ549938	1	2001
Essex Field Club	<i>Pararge aegeria</i>	insect - butterfly	Speckled Wood	Harold Hill: Shoulder of Mutton Wood	TQ551919	1	2001
Essex Field Club	<i>Pararge aegeria</i>	insect - butterfly	Speckled Wood	Harold Hill: Putwell Farm	TQ556921	1	2016
Essex Field Club	<i>Pararge aegeria</i>	insect - butterfly	Speckled Wood	Harold Hill: Paines Brook	TQ549914	4	2016
Essex Field Club	<i>Pararge aegeria</i>	insect - butterfly	Speckled Wood	Harold Hill: Paines Brook	TQ548916	1	2017
Essex Field Club	<i>Pararge aegeria</i>	insect - butterfly	Speckled Wood	Harold Hill: near A12	TQ555917	1	2017
Essex Field Club	<i>Pararge aegeria</i>	insect - butterfly	Speckled Wood	Harold Hill: Maylands Golf Course & Weald Brook	TQ5692	1	2013
Essex Field Club	<i>Pararge aegeria</i>	insect - butterfly	Speckled Wood	Harold Hill: Maylands Golf Course	TQ5692	1	2013
Essex Field Club	<i>Pararge aegeria</i>	insect - butterfly	Speckled Wood	Harold Hill: Maylands Golf Course	TQ563921	1	2013
Essex Field Club	<i>Pararge aegeria</i>	insect - butterfly	Speckled Wood	Harold Hill: garden	TQ548926	1	2016
Essex Field Club	<i>Pararge aegeria</i>	insect - butterfly	Speckled Wood	Harold Hill	TQ551919	1	2016
Essex Field Club	<i>Pararge aegeria</i>	insect - butterfly	Speckled Wood	Harold Hill	TQ548926	27	2016
Essex Field Club	<i>Pararge aegeria</i>	insect - butterfly	Speckled Wood	Harold Hill	TQ547926	1	2012
Essex Field Club	<i>Pararge aegeria</i>	insect - butterfly	Speckled Wood	Great Warley	TQ59Q	1	1999
Essex Field Club	<i>Pararge aegeria</i>	insect - butterfly	Speckled Wood	Great Warley	TQ589917	1	2013
Essex Field Club	<i>Pararge aegeria</i>	insect - butterfly	Speckled Wood	Great Warley	TQ587914	1	2010

Essex Field Club	<i>Pararge aegeria</i>	insect - butterfly	Speckled Wood	Great Warley	TQ584912	2	2011
Essex Field Club	<i>Pararge aegeria</i>	insect - butterfly	Speckled Wood	Great Warley	TQ583912	1	2017
Essex Field Club	<i>Pararge aegeria</i>	insect - butterfly	Speckled Wood	Great Warley	TQ577910	19	2017
Essex Field Club	<i>Pararge aegeria</i>	insect - butterfly	Speckled Wood	Great Warley	TQ576910	19	2016
Essex Field Club	<i>Pararge aegeria</i>	insect - butterfly	Speckled Wood	Great Warley	TQ575913	1	2010
Essex Field Club	<i>Pararge aegeria</i>	insect - butterfly	Speckled Wood	Great Warley	TQ573910	44	2017
Essex Field Club	<i>Pararge aegeria</i>	insect - butterfly	Speckled Wood	Great Warley	TQ572910	118	2017
Essex Field Club	<i>Pararge aegeria</i>	insect - butterfly	Speckled Wood	Fitzwalter's Farm Tetrad, Shenfield	TQ69D	2	1996
Essex Field Club	<i>Pararge aegeria</i>	insect - butterfly	Speckled Wood	Great Warley	TQ59V	2	2001
Essex Field Club	<i>Pararge aegeria</i>	insect - butterfly	Speckled Wood	Great Warley Area	TQ59V	4	1999
Essex Field Club	<i>Pararge aegeria</i>	insect - butterfly	Speckled Wood	Harold Hill	TQ546925	1	2010
Essex Field Club	<i>Pararge aegeria</i>	insect - butterfly	Speckled Wood	Harold Hill	TQ546924	1	2013
Essex Field Club	<i>Pararge aegeria</i>	insect - butterfly	Speckled Wood	Harold Court, Thames Chase	TQ559912	1	2013
Essex Field Club	<i>Pararge aegeria</i>	insect - butterfly	Speckled Wood	Hampden Wood, Brentwood	TQ595925	1	2017
Essex Field Club	<i>Pararge aegeria</i>	insect - butterfly	Speckled Wood	Hall Wood Fields	TQ6095	1	2014
Essex Field Club	<i>Pararge aegeria</i>	insect - butterfly	Speckled Wood	Hall Wood & Ingrave Hall, Ingrave	TQ69G	1	1995
Essex Field Club	<i>Pararge aegeria</i>	insect - butterfly	Speckled Wood	Great Warley: Warley Road	TQ586913	1	2014
Essex Field Club	<i>Pararge aegeria</i>	insect - butterfly	Speckled Wood	Great Warley: Lower Belt	TQ576918	1	2014
Essex Field Club	<i>Pararge aegeria</i>	insect - butterfly	Speckled Wood	Great Warley: Green Lane	TQ585912	2	2012
Essex Field Club	<i>Pararge aegeria</i>	insect - butterfly	Speckled Wood	Great Warley: Dark Lane	TQ582914	1	2012
Essex Field Club	<i>Pararge aegeria</i>	insect - butterfly	Speckled Wood	Great Warley: Dark Lane	TQ582911	1	2015
Essex Field Club	<i>Parastichtis suspecta</i>	insect - moth	Suspected	BRENTWOOD - THORNDON COUNTRY PARK NORTH	TQ612913	1	2009
Essex Field Club	<i>Paratanytarsus tenellulus</i>	insect - true fly (Diptera)		Dagnam Park, s119h	TQ548927	2	1979
Essex Field Club	<i>Pardosa amentata</i>	spider (Araneae)		Doddinghurst	TQ589987	2	1999
Essex Field Club	<i>Pardosa nigriceps</i>	spider (Araneae)		Thorndon Park North	TQ616913	2	1988
Essex Field Club	<i>Pardosa nigriceps</i>	spider (Araneae)		Thorndon Park North	TQ616914	2	1987
Essex Field Club	<i>Pardosa prativaga</i>	spider (Araneae)		Weald Park	TQ574944	2	1989
Essex Field Club	<i>Pardosa prativaga</i>	spider (Araneae)		Weald Park	TQ572948	2	1989
Essex Field Club	<i>Pardosa prativaga</i>	spider (Araneae)		Doddinghurst	TQ589987	3	1999
Essex Field Club	<i>Pardosa pullata</i>	spider (Araneae)		Thorndon Park North	TQ616913	2	1988
Essex Field Club	<i>Pardosa pullata</i>	spider (Araneae)		Weald Park	TQ574944	3	1989
Essex Field Club	<i>Pardosa saltans</i>	spider (Araneae)		Weald Park (DECID WOODS)	TQ5794	1	2000
Essex Field Club	<i>Pardosa saltans</i>	spider (Araneae)		Weald Park	TQ5794	2	1989
Essex Field Club	<i>Pardosa saltans</i>	spider (Araneae)		The Mores,Navestock Side	TQ5696	1	1999
Essex Field Club	<i>Pardosa saltans</i>	spider (Araneae)		The Mores, Navestock Side	TQ5696	1	1999
Essex Field Club	<i>Pardosa saltans</i>	spider (Araneae)		Holdens Wood, Warley	TQ5991	1	1998
Essex Field Club	<i>Pardosa saltans</i>	spider (Araneae)		Hoddens Wood,Warley	TQ5991	1	1998
Essex Field Club	<i>Pardosa saltans</i>	spider (Araneae)		Brickhouse Wood,Pilgrims Hatch	TQ593963	1	1999

Essex Field Club	<i>Pardosa saltans</i>	spider (Araneae)		Brickhouse Wood, Pilgrims Hatch	TQ593963	2	1999
Essex Field Club	<i>Parectropis similaria</i>	insect - moth	Brindled White-spot	Thorndon Park,nr Brentwood	TQ605910	1	1974
Essex Field Club	<i>Parectropis similaria</i>	insect - moth	Brindled White-spot	Thorndon Country Park,Brentwood	TQ605910	1	1973
Essex Field Club	<i>Parectropis similaria</i>	insect - moth	Brindled White-spot	Thorndon Country Park North, Little Warley Common (mixed wood)	TQ605912	1	2010
Essex Field Club	<i>Parectropis similaria</i>	insect - moth	Brindled White-spot	Thorndon Country Park North (mixed wood)	TQ605913	1	2010
Essex Field Club	<i>Parectropis similaria</i>	insect - moth	Brindled White-spot	Thorndon Country Park North	TQ605913	1	2009
Essex Field Club	<i>Parectropis similaria</i>	insect - moth	Brindled White-spot	Thorndon Country Park	TQ605914	1	2013
Essex Field Club	<i>Parectropis similaria</i>	insect - moth	Brindled White-spot	BRENTWOOD - THORNDON COUNTRY PARK NORTH	TQ612913	6	2013
Essex Field Club	<i>Parectropis similaria</i>	insect - moth	Brindled White-spot	BRENTWOOD - NEAR LITTLE WARLEY COMMON, THORNDON COUNTRY PARK NOR	TQ605912	1	2010
Essex Field Club	<i>Paregle audacula</i>	insect - true fly (Diptera)		Dagnam Park, s50e	TQ549933	1	1979
Essex Field Club	<i>Paregle audacula</i>	insect - true fly (Diptera)		Maylands Golf Course (waste land)	TQ563922	1	1977
Essex Field Club	<i>Parethelcus pollinarius</i>	insect - beetle (Coleoptera)		Dagnam Park	TQ550930	4	1984
Essex Field Club	<i>Parhelophilus frutetorum</i>	insect - true fly (Diptera)	a hoverfly	Weald Park centroid	TQ5795	1	1981
Essex Field Club	<i>Parhelophilus frutetorum</i>	insect - true fly (Diptera)	a hoverfly	Weald Park	TQ5795	1	1978
Essex Field Club	<i>Parhelophilus frutetorum</i>	insect - true fly (Diptera)	a hoverfly	Dagnam Park, s61e	TQ548932	3	1979
Essex Field Club	<i>Parhelophilus frutetorum</i>	insect - true fly (Diptera)	a hoverfly	Dagnam Park, s117h	TQ546927	2	1978
Essex Field Club	<i>Parhelophilus frutetorum</i>	insect - true fly (Diptera)	a hoverfly	Dagnam Park, s117g	TQ546927	1	1976
Essex Field Club	<i>Parhelophilus versicolor</i>	insect - true fly (Diptera)	a hoverfly	Dagnam Park, s123cde	TQ545926	1	1981
Essex Field Club	<i>Parhelophilus versicolor</i>	insect - true fly (Diptera)	a hoverfly	Dagnam Park, s122c	TQ551927	1	1978
Essex Field Club	<i>Parhelophilus versicolor</i>	insect - true fly (Diptera)	a hoverfly	Dagnam Park, s121a	TQ550927	1	1979
Essex Field Club	<i>Parhelophilus versicolor</i>	insect - true fly (Diptera)	a hoverfly	Dagnam Park, s115a	TQ554928	1	1979

Essex Field Club	<i>Parhelophilus versicolor</i>	insect - true fly (Diptera)	a hoverfly	Dagnam Park, s114c	TQ553928	1	1979
Essex Field Club	<i>Parhelophilus versicolor</i>	insect - true fly (Diptera)	a hoverfly	Dagnam Park, s113f	TQ552928	5	1981
Essex Field Club	<i>Parhelophilus versicolor</i>	insect - true fly (Diptera)	a hoverfly	Dagnam Park, s113	TQ552928	2	1981
Essex Field Club	<i>Parhelophilus versicolor</i>	insect - true fly (Diptera)	a hoverfly	Dagnam Park, s102g	TQ552929	1	1979
Essex Field Club	<i>Parietaria judaica</i>	flowering plant	Pellitory-of-the-Wall	Brentwood Central	TQ5993	1	2009
Essex Field Club	<i>Parietaria officinalis</i>	flowering plant	Eastern Pellitory-of-the-wall	Brentwood C.P., Warley Place, Great Warley.	TQ5891	1	2015
Essex Field Club	<i>Paroligolophus agrestis</i>	harvestman		Weald Park	TQ572950	1	1988
Essex Field Club	<i>Paroligolophus agrestis</i>	harvestman		Shenfield Common	TQ601933	2	1998
Essex Field Club	<i>Parthenocissus inserta</i>	flowering plant	False Virginia-creeper	Dagnam Park (The Manor LNR) SW	TQ5492	1	2010
Essex Field Club	<i>Parthenocissus quinquefolia</i>	flowering plant	Virginia-creeper	Brentwood Central	TQ5993	1	2009
Essex Field Club	<i>Parthenocissus quinquefolia</i>	flowering plant	Virginia-creeper	Harold Hill S	TQ5491	1	2008
Essex Field Club	<i>Parus major</i>	bird	Great Tit	141 Coxtie Green Road, Pilgrims Hatch	TQ564958	1	2015
Essex Birdwatching Society	<i>Parus major</i>	bird	Great Tit	Little Warley Common (TQ69 A)	TQ6191	1	2015
Essex Birdwatching Society	<i>Parus major</i>	bird	Great Tit	Ingrave: Highfield Wood & field margins	TQ6293	1	2015
Essex Birdwatching Society	<i>Parus major</i>	bird	Great Tit	Harold Hill, Hatters Wood	TQ5492	1	2013
Essex Birdwatching Society	<i>Parus major</i>	bird	Great Tit	Mobile-TQ5596	TQ5596	1	2013
Essex Birdwatching Society	<i>Parus major</i>	bird	Great Tit	Harold Hill, Dagnam Park	TQ5593	2	2014
Essex Birdwatching Society	<i>Parus major</i>	bird	Great Tit	Essex, Navestock Church and area	TQ5498	1	2014
Essex Birdwatching Society	<i>Parus major</i>	bird	Great Tit	A12 Shenfield	TQ6196	1	2016
Essex Birdwatching Society	<i>Parus major</i>	bird	Great Tit	Doddinghurst	TQ6098	2	2016
Essex Birdwatching Society	<i>Parus major</i>	bird	Great Tit	Brentwood, 9 Orchard Lane	TQ5795	1	2017
Essex Birdwatching Society	<i>Parus major</i>	bird	Great Tit	goodwood garden	TQ6395	1	2013
Essex Birdwatching Society	<i>Parus major</i>	bird	Great Tit	Garden, 103 Shenfield Place, Brentwood	TQ6094	22	2016

Essex Birdwatching Society	<i>Parus major</i>	bird	Great Tit	Essex, Brentwood	TQ6093	2	2015
Essex Birdwatching Society	<i>Parus major</i>	bird	Great Tit	Becket Close	TQ5991	1	2014
Essex Birdwatching Society	<i>Parus major</i>	bird	Great Tit	Doddinghurst	TQ5998	14	2017
Essex Birdwatching Society	<i>Parus major</i>	bird	Great Tit	Dagnam Park, Harold Hill	TQ5593	1	2013
Essex Birdwatching Society	<i>Parus major</i>	bird	Great Tit	Dagnam Park	TQ5592	1	2015
Essex Birdwatching Society	<i>Parus major</i>	bird	Great Tit	Campion, Cliveden Close	TQ6094	1	2015
Essex Birdwatching Society	<i>Parus major</i>	bird	Great Tit	Mobile-TQ6091	TQ6091	1	2014
Essex Birdwatching Society	<i>Parus major</i>	bird	Great Tit	Mobile-TQ6291	TQ6291	1	2014
Essex Birdwatching Society	<i>Parus major</i>	bird	Great Tit	Mobile-TQ6395	TQ6395	1	2013
Essex Birdwatching Society	<i>Parus major</i>	bird	Great Tit	Brentwood	TQ6093	1	2016
Essex Birdwatching Society	<i>Parus major</i>	bird	Great Tit	Whetmead NR, nr Witham	TQ5491	2	2016
Essex Birdwatching Society	<i>Parus major</i>	bird	Great Tit	Weald Park, Brentwood, Essex	TQ5894	1	2015
Essex Birdwatching Society	<i>Parus major</i>	bird	Great Tit	Weald Park	TQ5894	1	2016
Essex Birdwatching Society	<i>Parus major</i>	bird	Great Tit	Weald Park	TQ5694	1	2016
Essex Birdwatching Society	<i>Parus major</i>	bird	Great Tit	Warley Place Nature Reserve	TQ5891	1	2014
Essex Birdwatching Society	<i>Parus major</i>	bird	Great Tit	Warley Place EWT	TQ5891	3	2016
Essex Birdwatching Society	<i>Parus major</i>	bird	Great Tit	Warley Place CP	TQ5891	1	2017
Essex Birdwatching Society	<i>Parus major</i>	bird	Great Tit	Warley Place	TQ5891	2	2015
Essex Birdwatching Society	<i>Parus major</i>	bird	Great Tit	Thorndon Country Park North	TQ6091	1	2014
Essex Birdwatching Society	<i>Parus major</i>	bird	Great Tit	Thorndon CP	TQ6091	7	2017
Essex Birdwatching Society	<i>Parus major</i>	bird	Great Tit	Thorndon CP	TQ6092	1	2017



Essex Birdwatching Society	<i>Parus major</i>	bird	Great Tit	Thorndon CP (North)	TQ6091	1	2015
Essex Birdwatching Society	<i>Parus major</i>	bird	Great Tit	Thorndon Park	TQ6091	3	2015
Essex Birdwatching Society	<i>Parus major</i>	bird	Great Tit	Warley Hill	TQ5992	6	2017
Essex Field Club	<i>Parydra coarctata</i>	insect - true fly (Diptera)		Thorndon Park	TQ620915	1	1977
Essex Field Club	<i>Parydra coarctata</i>	insect - true fly (Diptera)		Dagnam Park, s72f	TQ547931	2	1975
Essex Field Club	<i>Parydra coarctata</i>	insect - true fly (Diptera)		Dagnam Park, s62d	TQ549932	1	1976
Essex Field Club	<i>Parydra coarctata</i>	insect - true fly (Diptera)		Dagnam Park, s50c	TQ549933	2	1977
Essex Field Club	<i>Parydra coarctata</i>	insect - true fly (Diptera)		Dagnam Park, s50a	TQ549933	1	1977
Essex Field Club	<i>Parydra coarctata</i>	insect - true fly (Diptera)		Dagnam Park, s120g	TQ549927	1	1978
Essex Field Club	<i>Parydra coarctata</i>	insect - true fly (Diptera)		Dagnam Park, Manor Farm	TQ543934	1	1976
Essex Field Club	<i>Parydra fossarum</i>	insect - true fly (Diptera)		Dagnam Park, s72eh	TQ547931	1	1978
Essex Field Club	<i>Parydra fossarum</i>	insect - true fly (Diptera)		Dagnam Park, s53g	TQ552933	1	1977
Essex Field Club	<i>Parydra fossarum</i>	insect - true fly (Diptera)		Dagnam Park, s52e	TQ551933	1	1977
Essex Field Club	<i>Parydra fossarum</i>	insect - true fly (Diptera)		Dagnam Park, s127i	TQ549926	1	1978
Essex Field Club	<i>Parydra fossarum</i>	insect - true fly (Diptera)		Dagnam Park, s126b	TQ548926	1	1979
Essex Field Club	<i>Parydra littoralis</i>	insect - true fly (Diptera)		The Mores	TQ565966	1	1983
Essex Field Club	<i>Parydra quadripunctata</i>	insect - true fly (Diptera)		The Mores	TQ565966	1	1983
Essex Field Club	<i>Parydra quadripunctata</i>	insect - true fly (Diptera)		Dagnam Park, s89d	TQ552930	1	1979
Essex Field Club	<i>Parydra quadripunctata</i>	insect - true fly (Diptera)		Dagnam Park, s78f	TQ553931	1	1978
Essex Field Club	<i>Parydra quadripunctata</i>	insect - true fly (Diptera)		Dagnam Park, s58g	TQ545932	1	1975
Essex Field Club	<i>Parydra quadripunctata</i>	insect - true fly (Diptera)		Dagnam Park, s117c	TQ546927	1	1978

Essex Field Club	<i>Parydra quadripunctata</i>	insect - true fly (Diptera)		Dagnam Park	TQ545933	1	1976
Essex Field Club	<i>Pasiphila rectangulata</i>	insect - moth	Green Pug	Weald Park, Foxdown Cottage	TQ574949	1	1985
Essex Field Club	<i>Pasiphila rectangulata</i>	insect - moth	Green Pug	Thorndon Park,nr Brentwood	TQ605910	1	1974
Essex Field Club	<i>Pasiphila rectangulata</i>	insect - moth	Green Pug	Thorndon Country Park,Brentwood	TQ605910	1	1973
Essex Field Club	<i>Pasiphila rectangulata</i>	insect - moth	Green Pug	Thorndon Country Park	TQ605914	1	2013
Essex Field Club	<i>Pasiphila rectangulata</i>	insect - moth	Green Pug	BRENTWOOD - THORNDON COUNTRY PARK NORTH	TQ612913	4	2013
Essex Birdwatching Society	<i>Passer domesticus</i>	bird	House Sparrow	Mobile-TQ6395	TQ6395	2	2013
Essex Birdwatching Society	<i>Passer domesticus</i>	bird	House Sparrow	Mobile-TQ6291	TQ6291	1	2014
Essex Birdwatching Society	<i>Passer domesticus</i>	bird	House Sparrow	North Ockendon	TQ5894	1	2013
Essex Birdwatching Society	<i>Passer domesticus</i>	bird	House Sparrow	Princes Gate, Navestock Side	TQ5597	1	2013
Essex Birdwatching Society	<i>Passer domesticus</i>	bird	House Sparrow	Thorndon CP	TQ6091	1	2016
Essex Birdwatching Society	<i>Passer domesticus</i>	bird	House Sparrow	Thorndon Park	TQ6091	1	2015
Essex Birdwatching Society	<i>Passer domesticus</i>	bird	House Sparrow	TQ5591	TQ5591	1	2015
Essex Birdwatching Society	<i>Passer domesticus</i>	bird	House Sparrow	TQ5691	TQ5691	1	2014
Essex Birdwatching Society	<i>Passer domesticus</i>	bird	House Sparrow	Warley Hill	TQ5992	2	2016
Essex Birdwatching Society	<i>Passer domesticus</i>	bird	House Sparrow	Warley Place CP	TQ5891	1	2017
Essex Birdwatching Society	<i>Passer domesticus</i>	bird	House Sparrow	Weald Road, garden	TQ5993	1	2013
Essex Birdwatching Society	<i>Passer domesticus</i>	bird	House Sparrow	Whetmead NR, nr Witham	TQ5491	1	2016
Essex Birdwatching Society	<i>Passer domesticus</i>	bird	House Sparrow	Ingrave: Highfield Wood & field margins	TQ6293	1	2015
Essex Birdwatching Society	<i>Passer domesticus</i>	bird	House Sparrow	Harold Park	TQ5591	2	2015
Essex Birdwatching Society	<i>Passer domesticus</i>	bird	House Sparrow	Becket Close	TQ5991	1	2014
Essex Birdwatching Society	<i>Passer domesticus</i>	bird	House Sparrow	Brentwood	TQ5994	1	2017

Essex Birdwatching Society	<i>Passer domesticus</i>	bird	House Sparrow	Dagnam Park	TQ5592	1	2015
Essex Birdwatching Society	<i>Passer domesticus</i>	bird	House Sparrow	Dagnam Park, Harold Hill	TQ5593	1	2015
Essex Birdwatching Society	<i>Passer domesticus</i>	bird	House Sparrow	Doddinghurst	TQ5998	2	2015
Essex Birdwatching Society	<i>Passer domesticus</i>	bird	House Sparrow	Doddinghurst	TQ6098	2	2016
Essex Birdwatching Society	<i>Passer domesticus</i>	bird	House Sparrow	Essex, Navestock Church and area	TQ5498	3	2014
Essex Birdwatching Society	<i>Passer domesticus</i>	bird	House Sparrow	garden, 61 Weald Rd, B'wood	TQ5993	1	2014
Essex Birdwatching Society	<i>Passer domesticus</i>	bird	House Sparrow	Harold Hill, Dagnam Park LNR	TQ5593	1	2015
Essex Birdwatching Society	<i>Passer domesticus</i>	bird	House Sparrow	Harold Hill, Central Park	TQ5492	1	2016
Essex Birdwatching Society	<i>Passer domesticus</i>	bird	House Sparrow	Harold Hill	TQ5492	1	2016
Essex Birdwatching Society	<i>Passer domesticus</i>	bird	House Sparrow	Great Warley	TQ5992	3	2013
Essex Birdwatching Society	<i>Passer domesticus</i>	bird	House Sparrow	goodwood garden	TQ6395	1	2013
Essex Birdwatching Society	<i>Passer montanus</i>	bird	Eurasian Tree Sparrow	Doddinghurst	TQ5998	1	2014
Essex Field Club	<i>Pastinaca sativa subsp. sylvestris</i>	flowering plant	Wild Parsnip	Brentwood, A12, M25 junction	TQ5692	1	2014
Essex Field Club	<i>Pastinaca sativa subsp. sylvestris</i>	flowering plant	Wild Parsnip	Brentwood, A12	TQ6296	1	2014
Essex Field Club	<i>Pastinaca sativa subsp. sylvestris</i>	flowering plant	Wild Parsnip	Brentwood, A12	TQ6095	1	2014
Essex Field Club	<i>Pastinaca sativa subsp. sylvestris</i>	flowering plant	Wild Parsnip	Brentwood, A12	TQ5894	1	2014
Essex Field Club	<i>Pastinaca sativa subsp. sylvestris</i>	flowering plant	Wild Parsnip	Brentwood, A12	TQ5893	1	2014
Essex Field Club	<i>Pastinaca sativa subsp. sylvestris</i>	flowering plant	Wild Parsnip	Brentwood, A12	TQ5793	1	2014
Essex Field Club	<i>Pastinaca sativa subsp. sylvestris</i>	flowering plant	Wild Parsnip	Brentwood, A12	TQ5792	1	2014
Essex Field Club	<i>Paxillus atrotomentosus</i>	fungus		Thorndon Park North, The Forest and Little Warley Common (decid)	TQ6091	1	2011
Essex Field Club	<i>Paxillus involutus</i>	fungus		Weald Country Park NW corner	TQ5695	1	2006

Essex Field Club	<i>Paxillus involutus</i>	fungus		Weald Country Park E	TQ5794	2	2006
Essex Field Club	<i>Paxillus involutus</i>	fungus		Thorndon Park North, The Forest and Little Warley Common (decid)	TQ6091	1	2011
Essex Field Club	<i>Paxillus involutus</i>	fungus		Thorndon Park North, The Forest (decid)	TQ6091	3	2010
Essex Field Club	<i>Paxillus involutus</i>	fungus		Thorndon Park North (decid woods)	TQ6091	1	2015
Essex Field Club	<i>Paxillus involutus</i>	fungus		Brentwood: Coxtie Green, The Mores (mainly TQ5696)	TQ59	1	2010
Essex Field Club	<i>Paykullia maculata</i>	insect - true fly (Diptera)		Applegate (indoors)	TQ576958	1	1981
Essex Field Club	<i>Paykullia maculata</i>	insect - true fly (Diptera)		Dagnam Park, s104f	TQ554929	1	1977
Essex Field Club	<i>Paykullia maculata</i>	insect - true fly (Diptera)		Dagnam Park, s95a	TQ545929	1	1980
Essex Field Club	<i>Pegomya bicolor</i>	insect - true fly (Diptera)		Harold Hill, Tring Gardens (garden)	TQ544927	1	1995
Essex Field Club	<i>Pegomya flavifrons</i>	insect - true fly (Diptera)		Dagnam Park, s78d	TQ553931	1	1995
Essex Field Club	<i>Pegomya solennis</i>	insect - true fly (Diptera)		dagnam park s27g	TQ547935	1	1980
Essex Field Club	<i>Pegomya winthemi</i>	insect - true fly (Diptera)		Dagnam Park, s113a	TQ552928	4	1980
Essex Field Club	<i>Pegoplata annulata</i>	insect - true fly (Diptera)		Dagnam Park, s52g	TQ551933	1	1980
Essex Field Club	<i>Pegoplata infirma</i>	insect - true fly (Diptera)		The Mores	TQ565966	1	1977
Essex Field Club	<i>Pegoplata infirma</i>	insect - true fly (Diptera)		Dagnam Park, s83beh	TQ546930	2	1980
Essex Field Club	<i>Pegoplata infirma</i>	insect - true fly (Diptera)		Dagnam Park, s79f	TQ554931	2	1980
Essex Field Club	<i>Pegoplata infirma</i>	insect - true fly (Diptera)		Dagnam Park, s40	TQ550934	1	1982
Essex Field Club	<i>Pegoplata infirma</i>	insect - true fly (Diptera)		Dagnam Park, s106a	TQ556929	1	1981
Essex Field Club	<i>Pegoplata infirma</i>	insect - true fly (Diptera)		Dagnam Park, s104a	TQ554929	1	1981
Essex Field Club	<i>Pegoplata infirma</i>	insect - true fly (Diptera)		Dagnam Park s50d	TQ549933	1	1981
Essex Field Club	<i>Pelatachina tibialis</i>	insect - true fly (Diptera)		Dagnam Park, s40d	TQ550934	1	1980

Essex Field Club	<i>Pelina aenea</i>	insect - true fly (Diptera)		Dagnam Park, s113	TQ552928	1	1982
Essex Field Club	<i>Pelina aenea</i>	insect - true fly (Diptera)		Dagnam Park, s121d	TQ550927	2	1980
Essex Field Club	<i>Pelina similis</i>	insect - true fly (Diptera)		Dagnam Park, s121a	TQ550927	1	1979
Essex Field Club	<i>Pellia endiviifolia</i>	liverwort	Endive Pellia	Weald Country Park E	TQ5794	1	2013
Essex Field Club	<i>Pellia epiphylla</i>	liverwort	Overleaf Pellia	Thorndon Park Forest	TQ608912	1	1985
Essex Field Club	<i>Pellia epiphylla</i>	liverwort	Overleaf Pellia	Little Wartley, Scrub Hill	TQ6091	1	1979
Essex Field Club	<i>Pellia epiphylla</i>	liverwort	Overleaf Pellia	Little Warley Common, bridge over stream	TQ602912	1	1973
Essex Field Club	<i>Pellia epiphylla</i>	liverwort	Overleaf Pellia	Holdens Wood	TQ591911	1	1981
Essex Field Club	<i>Pellia epiphylla</i>	liverwort	Overleaf Pellia	Great Warley, Holdens Wood	TQ5991	1	1986
Essex Field Club	<i>Pellia epiphylla</i>	liverwort	Overleaf Pellia	Great Warley, Holdens Wood	TQ5891	1	1986
Essex Field Club	<i>Pellia epiphylla</i>	liverwort	Overleaf Pellia	Dagnam Park (The Manor LNR) Duck Wood	TQ5592	1	2010
Essex Field Club	<i>Pellia epiphylla</i>	liverwort	Overleaf Pellia	Coxtie Green, The Mores	TQ5696	1	1986
Essex Field Club	<i>Pellia epiphylla</i>	liverwort	Overleaf Pellia	Coxtie Green, The Mores	TQ5596	1	1986
Essex Field Club	<i>Pellia epiphylla</i>	liverwort	Overleaf Pellia	Brentwood, Clement's Wood & housing estate	TQ5891	1	2013
Essex Field Club	<i>Pellia epiphylla</i>	liverwort	Overleaf Pellia	Brentwood, Clement's Wood & housing estate	TQ5892	1	2013
Essex Field Club	<i>Pellia epiphylla</i>	liverwort	Overleaf Pellia	Brentwood, Hart's Wood	TQ6092	1	1990
Essex Field Club	<i>Pellia epiphylla</i>	liverwort	Overleaf Pellia	Brentwood, Kent's Wood	TQ6091	1	1995
Essex Field Club	<i>Pellia epiphylla</i>	liverwort	Overleaf Pellia	Brentwood, Thorndon Park North	TQ6091	1	2004
Essex Field Club	<i>Pellia epiphylla</i>	liverwort	Overleaf Pellia	Brentwood, Thorndon Park North	TQ6191	1	2004
Essex Field Club	<i>Pelurga comitata</i>	insect - moth	Dark Spinach	Ingrave, nr Brentwood	TQ623922	1	1960
Essex Field Club	<i>Peniophora cinerea</i>	fungus		Brentwood: Warley Place (TQ5890 and TQ5891)	TQ59	1	2013
Essex Field Club	<i>Peniophora cinerea</i>	fungus		Dagnam Park (The Manor LNR) NE	TQ5593	1	2015
Essex Field Club	<i>Peniophora limitata</i>	fungus		Brentwood: Warley Place (TQ5890 and TQ5891)	TQ59	1	2013
Essex Field Club	<i>Peniophora quercina</i>	fungus		Weald Country Park W	TQ5694	1	2013
Essex Field Club	<i>Peniophora quercina</i>	fungus		Brentwood: Warley Place (TQ5890 and TQ5891)	TQ59	1	2013
Essex Field Club	<i>Pentaglottis sempervirens</i>	flowering plant	Green Alkanet	Doddinghurst common, Kelvedon Hatch	TQ5798	1	2015
Essex Field Club	<i>Pentaglottis sempervirens</i>	flowering plant	Green Alkanet	Kelevedon Hatch North of The Moores	TQ5696	1	2018

Essex Field Club	<i>Pentaglottis sempervirens</i>	flowering plant	Green Alkanet	Kelvedon Hatch	TQ5798	2	2015
Essex Field Club	<i>Pentaglottis sempervirens</i>	flowering plant	Green Alkanet	Navestock C.P., Horsemanside	TQ5496	1	2018
Essex Field Club	<i>Pentaglottis sempervirens</i>	flowering plant	Green Alkanet	Navestock C.P., Navestock Hall area	TQ5498	1	2018
Essex Field Club	<i>Pentaglottis sempervirens</i>	flowering plant	Green Alkanet	Navestock side monad	TQ5697	1	2018
Essex Field Club	<i>Pentaglottis sempervirens</i>	flowering plant	Green Alkanet	Playing fields, Doddinghurst	TQ5898	1	2015
Essex Field Club	<i>Pentaglottis sempervirens</i>	flowering plant	Green Alkanet	Playing fields, Doddinghurst	TQ5998	1	2015
Essex Field Club	<i>Pentaglottis sempervirens</i>	flowering plant	Green Alkanet	Shenfield, Parish Hall car park	TQ6094	1	2011
Essex Field Club	<i>Pentaglottis sempervirens</i>	flowering plant	Green Alkanet	St Nicholas churchyard, Kelvedon Hatch	TQ5698	1	2018
Essex Field Club	<i>Pentaglottis sempervirens</i>	flowering plant	Green Alkanet	Weald Country Park SE corner	TQ5793	1	2008
Essex Field Club	<i>Pentaglottis sempervirens</i>	flowering plant	Green Alkanet	Doddinghurst C.P., Emblems Farm, Swallows Cross	TQ6098	1	2017
Essex Field Club	<i>Pentaglottis sempervirens</i>	flowering plant	Green Alkanet	Dagnam Park (The Manor LNR) NW extension	TQ5493	1	2013
Essex Field Club	<i>Pentaglottis sempervirens</i>	flowering plant	Green Alkanet	Alexander Lane, Shenfield	TQ6195	1	2008
Essex Field Club	<i>Pentaglottis sempervirens</i>	flowering plant	Green Alkanet	Brentwood	TQ5896	1	2014
Essex Field Club	<i>Pentaglottis sempervirens</i>	flowering plant	Green Alkanet	Brentwood C.P., Shenfield, Hall Lane	TQ6095	1	2017
Essex Field Club	<i>Pentaglottis sempervirens</i>	flowering plant	Green Alkanet	Brentwood C.P., Warley Place, Great Warley.	TQ5891	1	2014
Essex Field Club	<i>Pentaglottis sempervirens</i>	flowering plant	Green Alkanet	Brentwood Central	TQ5993	1	2009
Essex Field Club	<i>Pentaglottis sempervirens</i>	flowering plant	Green Alkanet	Brentwood, Clement's Wood & housing estate	TQ5891	1	2013
Essex Field Club	<i>Pentaglottis sempervirens</i>	flowering plant	Green Alkanet	Brentwood, Clement's Wood & housing estate	TQ5892	1	2013
Essex Field Club	<i>Pentaglottis sempervirens</i>	flowering plant	Green Alkanet	Brentwood, Ingrave, churchyard	TQ6291	1	2016
Essex Field Club	<i>Pentaglottis sempervirens</i>	flowering plant	Green Alkanet	Brentwood, South Weald churchyard	TQ5793	1	2007
Essex Field Club	<i>Pentaglottis sempervirens</i>	flowering plant	Green Alkanet	Chindits :Lane area	TQ5992	1	2010

Essex Field Club	<i>Pentaglottis sempervirens</i>	flowering plant	Green Alkanet	Dagnam Park (The Manor LNR) NE	TQ5593	1	2010
Essex Field Club	<i>Pentatoma rufipes</i>	insect - true bug (Hemiptera)	Red-legged Shieldbug	Unknown	TQ59	1	1983
Essex Field Club	<i>Pentatoma rufipes</i>	insect - true bug (Hemiptera)	Red-legged Shieldbug	Great Warley: CM13 3AG	TQ589917	1	2016
Essex Field Club	<i>Pentatoma rufipes</i>	insect - true bug (Hemiptera)	Red-legged Shieldbug	Dagnam Park	TQ550930	1	1984
Essex Field Club	<i>Peplomyza litura</i>	insect - true fly (Diptera)		Dagnam Park, s93	TQ556930	1	1979
Essex Field Club	<i>Peplomyza litura</i>	insect - true fly (Diptera)		Dagnam Park, s95e	TQ545929	1	1979
Essex Field Club	<i>Peplomyza litura</i>	insect - true fly (Diptera)		Dagnam Park, s96c	TQ546929	1	1979
Essex Field Club	<i>Peplomyza litura</i>	insect - true fly (Diptera)		Dagnam Park, s96e	TQ546929	1	1977
Essex Field Club	<i>Peplomyza litura</i>	insect - true fly (Diptera)		Dagnam Park, s97	TQ547929	1	1978
Essex Field Club	<i>Peplomyza litura</i>	insect - true fly (Diptera)		Dagnam Park, s97a	TQ547929	1	1980
Essex Field Club	<i>Peplomyza litura</i>	insect - true fly (Diptera)		Warley Place	TQ583910	1	1990
Essex Field Club	<i>Peplomyza litura</i>	insect - true fly (Diptera)		Weald Park	TQ5794	1	1981
Essex Field Club	<i>Peplomyza litura</i>	insect - true fly (Diptera)		Weald Park	TQ5795	3	1987
Essex Field Club	<i>Peplomyza litura</i>	insect - true fly (Diptera)		Dagnam Park, s80c	TQ555931	1	1980
Essex Field Club	<i>Peplomyza litura</i>	insect - true fly (Diptera)		Dagnam Park, s58d	TQ545932	1	1978
Essex Field Club	<i>Peplomyza litura</i>	insect - true fly (Diptera)		Dagnam Park, s40e	TQ550934	1	1979
Essex Field Club	<i>Peplomyza litura</i>	insect - true fly (Diptera)		Dagnam Park, Hatters Wood	TQ550930	1	1980
Essex Field Club	<i>Peplomyza litura</i>	insect - true fly (Diptera)		Dagnam Park, s107	TQ546928	1	1978
Essex Field Club	<i>Peplomyza litura</i>	insect - true fly (Diptera)		Dagnam Park, s107a	TQ546928	1	1977
Essex Field Club	<i>Peplomyza litura</i>	insect - true fly (Diptera)		Dagnam Park, s117c	TQ546927	1	1979
Essex Field Club	<i>Peplomyza litura</i>	insect - true fly (Diptera)		Dagnam Park, S117e	TQ546927	1	1977

Essex Field Club	<i>Peplomyza litura</i>	insect - true fly (Diptera)		Dagnam Park, s118	TQ547927	2	1981
Essex Field Club	<i>Peplomyza litura</i>	insect - true fly (Diptera)		Dagnam Park, s118g	TQ547927	1	1977
Essex Field Club	<i>Peplomyza litura</i>	insect - true fly (Diptera)		Dagnam Park, s119h	TQ548927	1	1980
Essex Field Club	<i>Peplomyza litura</i>	insect - true fly (Diptera)		Dagnam Park, s124e	TQ546926	2	1980
Essex Field Club	<i>Perapion curtirostre</i>	insect - beetle (Coleoptera)		Dagnam Park	TQ550930	1	1984
Essex Birdwatching Society	<i>Perdix perdix</i>	bird	Grey Partridge	Sladbury's Farm Lt Clacton	TQ5492	1	2016
Essex Birdwatching Society	<i>Perdix perdix</i>	bird	Grey Partridge	Stansted Mountfitchet	TQ5492	1	2016
Essex Birdwatching Society	<i>Perdix perdix</i>	bird	Grey Partridge	Sunnymead Farm	TQ5491	1	2016
Essex Birdwatching Society	<i>Perdix perdix</i>	bird	Grey Partridge	Sunnymead Farm	TQ5492	1	2016
Essex Birdwatching Society	<i>Perdix perdix</i>	bird	Grey Partridge	Sunnymead Farm	TQ5493	1	2016
Essex Birdwatching Society	<i>Perdix perdix</i>	bird	Grey Partridge	Tendring	TQ5493	1	2016
Essex Birdwatching Society	<i>Perdix perdix</i>	bird	Grey Partridge	Tillingham	TQ5492	1	2016
Essex Birdwatching Society	<i>Perdix perdix</i>	bird	Grey Partridge	Wormingford Airfield	TQ5491	1	2016
Essex Birdwatching Society	<i>Perdix perdix</i>	bird	Grey Partridge	Redlands, near Elmdon	TQ5492	1	2016
Essex Birdwatching Society	<i>Perdix perdix</i>	bird	Grey Partridge	Orsett	TQ5491	1	2016
Essex Birdwatching Society	<i>Perdix perdix</i>	bird	Grey Partridge	Malting Farm, Wormingford	TQ5492	1	2016
Essex Birdwatching Society	<i>Perdix perdix</i>	bird	Grey Partridge	Abberton Reservoir	TQ5492	2	2016
Essex Birdwatching Society	<i>Perdix perdix</i>	bird	Grey Partridge	Alresford Creek	TQ5492	1	2016
Essex Birdwatching Society	<i>Perdix perdix</i>	bird	Grey Partridge	Bradwell BO	TQ5491	1	2016
Essex Birdwatching Society	<i>Perdix perdix</i>	bird	Grey Partridge	Brightlingsea	TQ5492	1	2016
Essex Birdwatching Society	<i>Perdix perdix</i>	bird	Grey Partridge	Broomhouse Flash Langham	TQ5492	1	2016



Essex Birdwatching Society	<i>Perdix perdix</i>	bird	Grey Partridge	East Mersea	TQ5492	1	2016
Essex Birdwatching Society	<i>Perdix perdix</i>	bird	Grey Partridge	Farnham	TQ5491	1	2016
Essex Birdwatching Society	<i>Perdix perdix</i>	bird	Grey Partridge	Langham	TQ5492	1	2016
Essex Field Club	<i>Peribaea setinervis</i>	insect - true fly (Diptera)		Dagnam Park, s118b	TQ547927	1	1980
Essex Field Club	<i>Peribatodes rhomboidaria</i>	insect - moth	Willow Beauty	Thorndon Country Park North	TQ605913	1	2009
Essex Field Club	<i>Peribatodes rhomboidaria</i>	insect - moth	Willow Beauty	Thorndon Country Park North, Little Warley Common (mixed wood)	TQ605912	1	2010
Essex Field Club	<i>Peribatodes rhomboidaria</i>	insect - moth	Willow Beauty	Thorndon Country Park, Brentwood	TQ605910	1	1973
Essex Field Club	<i>Peribatodes rhomboidaria</i>	insect - moth	Willow Beauty	Thorndon CP: Countryside Centre yard	TQ606914	1	2011
Essex Field Club	<i>Peribatodes rhomboidaria</i>	insect - moth	Willow Beauty	Thorndon Park, nr Brentwood	TQ605910	1	1974
Essex Field Club	<i>Peribatodes rhomboidaria</i>	insect - moth	Willow Beauty	Thorndon Country Park	TQ605914	1	2013
Essex Field Club	<i>Peribatodes rhomboidaria</i>	insect - moth	Willow Beauty	Ingrave, nr Brentwood	TQ623922	1	1960
Essex Field Club	<i>Peribatodes rhomboidaria</i>	insect - moth	Willow Beauty	Hatch Road, Pilgrims Hatch	TQ585958	3	2007
Essex Field Club	<i>Peribatodes rhomboidaria</i>	insect - moth	Willow Beauty	Great Warley: CM13 3AG	TQ589917	3	2017
Essex Field Club	<i>Peribatodes rhomboidaria</i>	insect - moth	Willow Beauty	Great Warley	TQ589917	3	2013
Essex Field Club	<i>Peribatodes rhomboidaria</i>	insect - moth	Willow Beauty	Crow Green Fishing Lake	TQ585967	3	2010
Essex Field Club	<i>Peribatodes rhomboidaria</i>	insect - moth	Willow Beauty	BRENTWOOD - THORNDON COUNTRY PARK NORTH	TQ612913	3	2013
Essex Field Club	<i>Peribatodes rhomboidaria</i>	insect - moth	Willow Beauty	BRENTWOOD - NEAR LITTLE WARLEY COMMON, THORNDON COUNTRY PARK NOR	TQ605912	1	2010
Essex Field Club	<i>Peridea anceps</i>	insect - moth	Great Prominent	Thorndon Park, nr Brentwood	TQ605910	1	1974
Essex Field Club	<i>Peridea anceps</i>	insect - moth	Great Prominent	Thorndon Country Park, Brentwood	TQ605910	1	1973
Essex Field Club	<i>Peridroma saucia</i>	insect - moth	Pearly Underwing	Ingrave, nr Brentwood	TQ623922	1	1960
Essex Field Club	<i>Peridroma saucia</i>	insect - moth	Pearly Underwing	Thorndon Country Park, Brentwood	TQ605910	1	1973

Essex Field Club	<i>Peridroma saucia</i>	insect - moth	Pearly Underwing	Thorndon Park,nr Brentwood	TQ605910	1	1974
Essex Birdwatching Society	<i>Periparus ater</i>	bird	Coal Tit	TQ5591	TQ5591	1	2015
Essex Birdwatching Society	<i>Periparus ater</i>	bird	Coal Tit	TQ5592	TQ5592	2	2015
Essex Birdwatching Society	<i>Periparus ater</i>	bird	Coal Tit	TQ5891	TQ5891	1	2015
Essex Birdwatching Society	<i>Periparus ater</i>	bird	Coal Tit	Vicarage Wood, South Weald	TQ5793	1	2017
Essex Birdwatching Society	<i>Periparus ater</i>	bird	Coal Tit	Warley	TQ5893	1	2016
Essex Birdwatching Society	<i>Periparus ater</i>	bird	Coal Tit	Warley	TQ5992	5	2017
Essex Birdwatching Society	<i>Periparus ater</i>	bird	Coal Tit	TQ5493	TQ5493	2	2015
Essex Birdwatching Society	<i>Periparus ater</i>	bird	Coal Tit	TQ5492	TQ5492	2	2015
Essex Birdwatching Society	<i>Periparus ater</i>	bird	Coal Tit	Thorndon Park	TQ6091	3	2015
Essex Birdwatching Society	<i>Periparus ater</i>	bird	Coal Tit	Thorndon CP North	TQ6091	37	2017
Essex Birdwatching Society	<i>Periparus ater</i>	bird	Coal Tit	Thorndon CP (North)	TQ6091	13	2015
Essex Birdwatching Society	<i>Periparus ater</i>	bird	Coal Tit	Thorndon CP	TQ6091	6	2017
Essex Birdwatching Society	<i>Periparus ater</i>	bird	Coal Tit	Thorndon Country Park North	TQ6091	1	2014
Essex Birdwatching Society	<i>Periparus ater</i>	bird	Coal Tit	Thames Chase, Harold Court	TQ5691	1	2016
Essex Birdwatching Society	<i>Periparus ater</i>	bird	Coal Tit	South Weald, Vicarage Wood	TQ5793	1	2017
Essex Birdwatching Society	<i>Periparus ater</i>	bird	Coal Tit	Warley CP	TQ6091	1	2015
Essex Birdwatching Society	<i>Periparus ater</i>	bird	Coal Tit	Warley Hill	TQ5992	1	2017
Essex Birdwatching Society	<i>Periparus ater</i>	bird	Coal Tit	Warley Place	TQ5891	2	2015
Essex Birdwatching Society	<i>Periparus ater</i>	bird	Coal Tit	Whetmead NR, nr Witham	TQ5491	1	2016
Essex Birdwatching Society	<i>Periparus ater</i>	bird	Coal Tit	Weald Park, Brentwood,Essex	TQ5894	1	2015
Essex Birdwatching Society	<i>Periparus ater</i>	bird	Coal Tit	Weald Park	TQ5794	5	2016

Essex Birdwatching Society	<i>Periparus ater</i>	bird	Coal Tit	Weald CP, near South Weald	TQ5794	1	2014
Essex Birdwatching Society	<i>Periparus ater</i>	bird	Coal Tit	Weald CP	TQ5794	6	2014
Essex Birdwatching Society	<i>Periparus ater</i>	bird	Coal Tit	Weald County Park	TQ5794	2	2015
Essex Birdwatching Society	<i>Periparus ater</i>	bird	Coal Tit	Weald Country Park	TQ5794	7	2017
Essex Birdwatching Society	<i>Periparus ater</i>	bird	Coal Tit	Weald Country Park	TQ5694	4	2017
Essex Birdwatching Society	<i>Periparus ater</i>	bird	Coal Tit	Warley, Woodman Road Cemetery	TQ5992	2	2017
Essex Birdwatching Society	<i>Periparus ater</i>	bird	Coal Tit	Warley, Hampden Wood	TQ5891	1	2016
Essex Birdwatching Society	<i>Periparus ater</i>	bird	Coal Tit	Warley, Clements Park	TQ5891	1	2017
Essex Birdwatching Society	<i>Periparus ater</i>	bird	Coal Tit	Warley Place Nature Reserve	TQ5891	1	2014
Essex Birdwatching Society	<i>Periparus ater</i>	bird	Coal Tit	Warley Place EWT	TQ5891	3	2016
Essex Birdwatching Society	<i>Periparus ater</i>	bird	Coal Tit	Warley Place CP	TQ5891	1	2017
Essex Birdwatching Society	<i>Periparus ater</i>	bird	Coal Tit	Noak Hill, Priory Pond	TQ5493	1	2015
Essex Birdwatching Society	<i>Periparus ater</i>	bird	Coal Tit	South Weald	TQ5793	1	2015
Essex Birdwatching Society	<i>Periparus ater</i>	bird	Coal Tit	Harold Hill, Dagnam Park LNR	TQ5593	6	2015
Essex Birdwatching Society	<i>Periparus ater</i>	bird	Coal Tit	Harold Hill, Dagnam Park	TQ5593	7	2016
Essex Birdwatching Society	<i>Periparus ater</i>	bird	Coal Tit	Harold Hill, Central Park	TQ5492	1	2016
Essex Birdwatching Society	<i>Periparus ater</i>	bird	Coal Tit	Harold Hill	TQ5492	1	2016
Essex Birdwatching Society	<i>Periparus ater</i>	bird	Coal Tit	Harold Hill	TQ5491	1	2016
Essex Birdwatching Society	<i>Periparus ater</i>	bird	Coal Tit	Garden, 103 Shenfield Place, Brentwood	TQ6094	14	2016
Essex Birdwatching Society	<i>Periparus ater</i>	bird	Coal Tit	Doddinghurst	TQ6098	1	2016
Essex Birdwatching Society	<i>Periparus ater</i>	bird	Coal Tit	Doddinghurst	TQ5998	12	2017

Essex Birdwatching Society	<i>Periparus ater</i>	bird	Coal Tit	Dagnam Park, Harold Hill	TQ5593	13	2016
Essex Birdwatching Society	<i>Periparus ater</i>	bird	Coal Tit	Dagnam Park	TQ5593	2	2017
Essex Birdwatching Society	<i>Periparus ater</i>	bird	Coal Tit	Brentwood Town Centre	TQ5993	4	2013
Essex Birdwatching Society	<i>Periparus ater</i>	bird	Coal Tit	Brentwood Leisure Centre	TQ5995	1	2017
Essex Birdwatching Society	<i>Periparus ater</i>	bird	Coal Tit	Brentwood	TQ6093	1	2016
Essex Birdwatching Society	<i>Periparus ater</i>	bird	Coal Tit	Brentwood	TQ5994	1	2017
Essex Birdwatching Society	<i>Periparus ater</i>	bird	Coal Tit	Harold Hill, Duck Wood	TQ5592	1	2017
Essex Birdwatching Society	<i>Periparus ater</i>	bird	Coal Tit	Harold Hill, Duck Wood LNR	TQ5592	1	2015
Essex Birdwatching Society	<i>Periparus ater</i>	bird	Coal Tit	Harold Hill, Harold Park	TQ5591	1	2016
Essex Birdwatching Society	<i>Periparus ater</i>	bird	Coal Tit	Shenfield Common	TQ6093	1	2016
Essex Birdwatching Society	<i>Periparus ater</i>	bird	Coal Tit	Shenfield	TQ6094	1	2013
Essex Birdwatching Society	<i>Periparus ater</i>	bird	Coal Tit	Romford, Maylands GC	TQ5592	1	2015
Essex Birdwatching Society	<i>Periparus ater</i>	bird	Coal Tit	Noak Hill, The Priory	TQ5493	2	2015
Essex Birdwatching Society	<i>Periparus ater</i>	bird	Coal Tit	Noak Hill, Priory	TQ5493	1	2015
Essex Birdwatching Society	<i>Periparus ater</i>	bird	Coal Tit	Mobile-TQ6091	TQ6091	1	2014
Essex Birdwatching Society	<i>Periparus ater</i>	bird	Coal Tit	Maylands GC	TQ5592	1	2015
Essex Birdwatching Society	<i>Periparus ater</i>	bird	Coal Tit	Little Warley Common (TQ69 A)	TQ6191	1	2015
Essex Birdwatching Society	<i>Periparus ater</i>	bird	Coal Tit	Kelvedon Hatch	TQ5798	1	2014
Essex Birdwatching Society	<i>Periparus ater</i>	bird	Coal Tit	Harold Wood SW	TQ5691	1	2017
Essex Birdwatching Society	<i>Periparus ater</i>	bird	Coal Tit	Harold Wood	TQ5591	2	2016
Essex Birdwatching Society	<i>Periparus ater</i>	bird	Coal Tit	Harold Hill, Sage Wood	TQ5492	1	2014

Essex Birdwatching Society	<i>Periparus ater</i>	bird	Coal Tit	Harold Hill, Hatters Wood	TQ5492	1	2014
Essex Birdwatching Society	<i>Periparus ater</i>	bird	Coal Tit	Harold Hill, Hatter's Wood	TQ5492	1	2015
Essex Birdwatching Society	<i>Periparus ater</i>	bird	Coal Tit	Beacon Hill, Kelvedon Hatch.	TQ5698	1	2015
Essex Field Club	<i>Periscelis annulata</i>	insect - true fly (Diptera)		Dagnam Park, s83	TQ546930	1	1980
Essex Field Club	<i>Periscelis annulata</i>	insect - true fly (Diptera)		Dagnam Park, s96c	TQ546929	1	1980
Essex Field Club	<i>Periscelis annulata</i>	insect - true fly (Diptera)		Harold Hill, Tring Gardens (garden)	TQ544927	3	1999
Essex Field Club	<i>Peritrechus geniculatus</i>	insect - true bug (Hemiptera)		Dagnam Park	TQ550930	4	1980
Essex Field Club	<i>Perizoma affinitata</i>	insect - moth	Rivulet	BRENTWOOD - NEAR LITTLE WARLEY COMMON, THORNDON COUNTRY PARK NOR	TQ605912	1	2010
Essex Field Club	<i>Perizoma affinitata</i>	insect - moth	Rivulet	BRENTWOOD - THORNDON COUNTRY PARK NORTH	TQ612913	1	2010
Essex Field Club	<i>Perizoma affinitata</i>	insect - moth	Rivulet	Ingrave,nr Brentwood	TQ623922	1	1960
Essex Field Club	<i>Perizoma affinitata</i>	insect - moth	Rivulet	Thorndon Country Park North (mixed wood)	TQ605913	1	2010
Essex Field Club	<i>Perizoma affinitata</i>	insect - moth	Rivulet	Thorndon Country Park North, Little Warley Common (mixed wood)	TQ605912	1	2010
Essex Field Club	<i>Perizoma affinitata</i>	insect - moth	Rivulet	Thorndon Country Park,Brentwood	TQ605910	1	1973
Essex Field Club	<i>Perizoma affinitata</i>	insect - moth	Rivulet	Thorndon Park,nr Brentwood	TQ605910	1	1974
Essex Field Club	<i>Perizoma alchemillata</i>	insect - moth	Small Rivulet	Thorndon Park,nr Brentwood	TQ605910	1	1974
Essex Field Club	<i>Perizoma alchemillata</i>	insect - moth	Small Rivulet	Thorndon Country Park,Brentwood	TQ605910	1	1973
Essex Field Club	<i>Perizoma alchemillata</i>	insect - moth	Small Rivulet	Ingrave,nr Brentwood	TQ623922	1	1960
Essex Field Club	<i>Perizoma alchemillata</i>	insect - moth	Small Rivulet	BRENTWOOD - THORNDON COUNTRY PARK NORTH	TQ612913	1	2009
Essex Field Club	<i>Perizoma flavofasciata</i>	insect - moth	Sandy Carpet	Ingrave,nr Brentwood	TQ623922	1	1960
Essex Field Club	<i>Perizoma flavofasciata</i>	insect - moth	Sandy Carpet	Thorndon Country Park,Brentwood	TQ605910	1	1973
Essex Field Club	<i>Perizoma flavofasciata</i>	insect - moth	Sandy Carpet	Thorndon Park,nr Brentwood	TQ605910	1	1974
Essex Field Club	<i>Persicaria amphibia</i>	flowering plant	Amphibious Bistort	Weald Country Park W	TQ5694	1	2008
Essex Field Club	<i>Persicaria amphibia</i>	flowering plant	Amphibious Bistort	Weald Country Park NE corner	TQ5795	1	2008
Essex Field Club	<i>Persicaria amphibia</i>	flowering plant	Amphibious Bistort	Weald Country Park E	TQ5794	1	2008

Essex Field Club	<i>Persicaria amphibia</i>	flowering plant	Amphibious Bistort	Bentley golf course, Brentwood	TQ5797	1	2015
Essex Field Club	<i>Persicaria capitata</i>	flowering plant	Pink-headed Persicaria	Brentwood C.P., Pilgrims Hatch, Chainbridge Farm	TQ6196	1	2017
Essex Field Club	<i>Persicaria hydropiper</i>	flowering plant	Water-pepper	Dagnam Park (The Manor LNR) SW	TQ5492	1	2010
Essex Field Club	<i>Persicaria hydropiper</i>	flowering plant	Water-pepper	Doddinghurst	TQ5998	1	2015
Essex Field Club	<i>Persicaria hydropiper</i>	flowering plant	Water-pepper	Doddinghurst C.P., Emblems Farm, Swallows Cross	TQ6098	1	2017
Essex Field Club	<i>Persicaria hydropiper</i>	flowering plant	Water-pepper	Donkey Lane Plantation	TQ5992	1	2010
Essex Field Club	<i>Persicaria hydropiper</i>	flowering plant	Water-pepper	Holdens Wood	TQ591911	1	1981
Essex Field Club	<i>Persicaria hydropiper</i>	flowering plant	Water-pepper	Shenfield Common, southern edge	TQ6093	1	2011
Essex Field Club	<i>Persicaria hydropiper</i>	flowering plant	Water-pepper	The Mores, Bentley Common	TQ5696	1	2018
Essex Field Club	<i>Persicaria hydropiper</i>	flowering plant	Water-pepper	Weald Country Park E	TQ5794	1	2008
Essex Field Club	<i>Persicaria hydropiper</i>	flowering plant	Water-pepper	Weald Country Park NE corner	TQ5795	1	2008
Essex Field Club	<i>Persicaria hydropiper</i>	flowering plant	Water-pepper	Weald Country Park NW corner	TQ5695	1	2008
Essex Field Club	<i>Persicaria hydropiper</i>	flowering plant	Water-pepper	Weald Country Park SE corner	TQ5793	1	2008
Essex Field Club	<i>Persicaria hydropiper</i>	flowering plant	Water-pepper	Weald Country Park SW corner	TQ5693	1	2008
Essex Field Club	<i>Persicaria hydropiper</i>	flowering plant	Water-pepper	Weald Country Park W	TQ5694	1	2008
Essex Field Club	<i>Persicaria hydropiper</i>	flowering plant	Water-pepper	Dagnam Park (The Manor LNR) SE	TQ5592	1	2000
Essex Field Club	<i>Persicaria hydropiper</i>	flowering plant	Water-pepper	Dagnam Park (The Manor LNR) Ponds: S pond of pair @ 553931	TQ553931	1	2010
Essex Field Club	<i>Persicaria hydropiper</i>	flowering plant	Water-pepper	Brentwood	TQ5896	1	2014
Essex Field Club	<i>Persicaria hydropiper</i>	flowering plant	Water-pepper	Brentwood C.P., Pilgrims Hatch, Chainbridge Farm	TQ6196	1	2017
Essex Field Club	<i>Persicaria hydropiper</i>	flowering plant	Water-pepper	Brentwood C.P., Thorndon Country Park	TQ6091	1	2017
Essex Field Club	<i>Persicaria hydropiper</i>	flowering plant	Water-pepper	Brentwood C.P., Thorndon Country Park, Car Park	TQ6191	1	2017
Essex Field Club	<i>Persicaria hydropiper</i>	flowering plant	Water-pepper	Brentwood C.P., Warley Place, Great Warley.	TQ5891	1	2014
Essex Field Club	<i>Persicaria hydropiper</i>	flowering plant	Water-pepper	Brentwood, Beads Hall Lane fishing lakes	TQ5896	1	2014
Essex Field Club	<i>Persicaria hydropiper</i>	flowering plant	Water-pepper	Brentwood, Thorndon Park	TQ6191	1	1975
Essex Field Club	<i>Persicaria hydropiper</i>	flowering plant	Water-pepper	Brizes monad, Kelvedon Hatch	TQ5698	1	2018

Essex Field Club	<i>Persicaria hydropiper</i>	flowering plant	Water-pepper	Dagnam Park (The Manor LNR) Ponds: N pond of pair @ 553931	TQ553931	1	2010
Essex Field Club	<i>Persicaria hydropiper</i>	flowering plant	Water-pepper	Dagnam Park (The Manor LNR) NW	TQ5493	1	2010
Essex Field Club	<i>Persicaria hydropiper</i>	flowering plant	Water-pepper	Dagnam Park (The Manor LNR) NE extension	TQ5593	1	2013
Essex Field Club	<i>Persicaria hydropiper</i>	flowering plant	Water-pepper	Dagnam Park (The Manor LNR) NE	TQ5593	1	2010
Essex Field Club	<i>Persicaria hydropiper</i>	flowering plant	Water-pepper	Brizes Wood, Kelvedon Hatch	TQ5698	1	2018
Essex Field Club	<i>Persicaria lapathifolia</i>	flowering plant	Pale Persicaria	Weald Country Park SW corner	TQ5693	1	2013
Essex Field Club	<i>Persicaria lapathifolia</i>	flowering plant	Pale Persicaria	Navestock side monad	TQ5697	1	2018
Essex Field Club	<i>Persicaria lapathifolia</i>	flowering plant	Pale Persicaria	Navestock C.P., Navestock Hall area	TQ5498	1	2018
Essex Field Club	<i>Persicaria lapathifolia</i>	flowering plant	Pale Persicaria	Navestock C.P., Horsemanside	TQ5496	1	2018
Essex Field Club	<i>Persicaria lapathifolia</i>	flowering plant	Pale Persicaria	Doddinghurst, Days lane, SRV	TQ5896	1	2013
Essex Field Club	<i>Persicaria lapathifolia</i>	flowering plant	Pale Persicaria	Doddinghurst C.P., Emblems Farm, Swallows Cross	TQ6098	1	2017
Essex Field Club	<i>Persicaria lapathifolia</i>	flowering plant	Pale Persicaria	Doddinghurst	TQ5998	1	2015
Essex Field Club	<i>Persicaria lapathifolia</i>	flowering plant	Pale Persicaria	Doddinghurst	TQ5997	1	2015
Essex Field Club	<i>Persicaria lapathifolia</i>	flowering plant	Pale Persicaria	Doddinghurst	TQ5896	1	2013
Essex Field Club	<i>Persicaria lapathifolia</i>	flowering plant	Pale Persicaria	Dagnam Park (The Manor LNR) NW	TQ5493	1	2010
Essex Field Club	<i>Persicaria lapathifolia</i>	flowering plant	Pale Persicaria	Brentwood, South Weald churchyard	TQ5793	1	2007
Essex Field Club	<i>Persicaria maculosa</i>	flowering plant	Redshank	Doddinghurst C.P., Emblems Farm, Swallows Cross	TQ6098	1	2017
Essex Field Club	<i>Persicaria maculosa</i>	flowering plant	Redshank	Doddinghurst, waste land, stream and lake	TQ5896	1	2014
Essex Field Club	<i>Persicaria maculosa</i>	flowering plant	Redshank	Harold Hill S	TQ5491	1	2006
Essex Field Club	<i>Persicaria maculosa</i>	flowering plant	Redshank	Kelvedon Hatch	TQ5898	1	2015
Essex Field Club	<i>Persicaria maculosa</i>	flowering plant	Redshank	Mountnessing C.P.	TQ6297	1	2017
Essex Field Club	<i>Persicaria maculosa</i>	flowering plant	Redshank	Warley Hospital	TQ5992	1	2010
Essex Field Club	<i>Persicaria maculosa</i>	flowering plant	Redshank	Weald Country Park E	TQ5794	1	2008
Essex Field Club	<i>Persicaria maculosa</i>	flowering plant	Redshank	Weald Country Park W	TQ5694	1	2008
Essex Field Club	<i>Persicaria maculosa</i>	flowering plant	Redshank	Doddinghurst	TQ5998	1	2015
Essex Field Club	<i>Persicaria maculosa</i>	flowering plant	Redshank	Doddinghurst	TQ5997	1	2015
Essex Field Club	<i>Persicaria maculosa</i>	flowering plant	Redshank	Brentwood Central	TQ5993	1	2009
Essex Field Club	<i>Persicaria maculosa</i>	flowering plant	Redshank	Dagnam Park (The Manor LNR) NE extension	TQ5593	1	2013

Essex Field Club	<i>Persicaria maculosa</i>	flowering plant	Redshank	Dagnam Park (The Manor LNR) NW	TQ5493	1	2010
Essex Field Club	<i>Persicaria maculosa</i>	flowering plant	Redshank	Dagnam Park (The Manor LNR) NW extension	TQ5493	1	2013
Essex Field Club	<i>Persicaria maculosa</i>	flowering plant	Redshank	Dagnam Park (The Manor LNR) SE	TQ5592	2	2010
Essex Field Club	<i>Persicaria maculosa</i>	flowering plant	Redshank	Dagnam Park (The Manor LNR) SW	TQ5492	1	2010
Essex Field Club	<i>Persicaria maculosa</i>	flowering plant	Redshank	Doddinghurst	TQ5797	1	2015
Essex Field Club	<i>Persicaria maculosa</i>	flowering plant	Redshank	Doddinghurst	TQ5897	1	2015
Essex Field Club	<i>Petasites fragrans</i>	flowering plant	Winter Heliotrope	Warley Hospital	TQ5992	1	2010
Essex Field Club	<i>Petasites fragrans</i>	flowering plant	Winter Heliotrope	Park Wood, north, Doddinghurst	TQ5998	1	2015
Essex Field Club	<i>Petasites hybridus</i>	flowering plant	Butterbur	Navestock C.P., Navestock Hall area	TQ5498	1	2018
Essex Field Club	<i>Petrophora chlorosata</i>	insect - moth	Brown Silver-line	Weald Park, Foxdown Cottage	TQ574949	1	1985
Essex Field Club	<i>Petrophora chlorosata</i>	insect - moth	Brown Silver-line	Weald CP	TQ577945	1	2011
Essex Field Club	<i>Petrophora chlorosata</i>	insect - moth	Brown Silver-line	Weald CP	TQ577944	1	2012
Essex Field Club	<i>Petrophora chlorosata</i>	insect - moth	Brown Silver-line	Weald CP	TQ573945	1	2013
Essex Field Club	<i>Petrophora chlorosata</i>	insect - moth	Brown Silver-line	Thorndon Park,nr Brentwood	TQ605910	1	1974
Essex Field Club	<i>Petrophora chlorosata</i>	insect - moth	Brown Silver-line	Thorndon CP: heathland restoration area	TQ611912	1	2013
Essex Field Club	<i>Petrophora chlorosata</i>	insect - moth	Brown Silver-line	Thorndon Country Park,Brentwood	TQ605910	1	1973
Essex Field Club	<i>Petrophora chlorosata</i>	insect - moth	Brown Silver-line	Thorndon Country Park North, Little Warley Common (mixed wood)	TQ605912	1	2010
Essex Field Club	<i>Petrophora chlorosata</i>	insect - moth	Brown Silver-line	Thorndon Country Park North (mixed wood)	TQ605913	1	2010
Essex Field Club	<i>Petrophora chlorosata</i>	insect - moth	Brown Silver-line	Thorndon Country Park North	TQ605913	1	2009
Essex Field Club	<i>Petrophora chlorosata</i>	insect - moth	Brown Silver-line	Thorndon Country Park	TQ6091	1	2015
Essex Field Club	<i>Petrophora chlorosata</i>	insect - moth	Brown Silver-line	Ingrave,nr Brentwood	TQ623922	1	1960
Essex Field Club	<i>Petrophora chlorosata</i>	insect - moth	Brown Silver-line	BRENTWOOD - THORNDON COUNTRY PARK NORTH	TQ612913	8	2013
Essex Field Club	<i>Petrophora chlorosata</i>	insect - moth	Brown Silver-line	BRENTWOOD - NEAR LITTLE WARLEY COMMON, THORNDON COUNTRY PARK NOR	TQ605912	1	2010
Essex Field Club	<i>Petroselinum crispum</i>	flowering plant	Garden Parsley	Brentwood Central	TQ5993	1	2009
Essex Field Club	<i>Phaedon tumidulus</i>	insect - beetle (Coleoptera)	Celery Leaf Beetle	Dagnam Park	TQ550930	1	1980



Essex Field Club	<i>Phaedon tumidulus</i>	insect - beetle (Coleoptera)	Celery Leaf Beetle	Weald Park	TQ570947	1	1978
Essex Field Club	<i>Phaeolus schweinitzii</i>	fungus		Thorndon Park North, The Forest (decid)	TQ6091	1	2010
Essex Birdwatching Society	<i>Phalacrocorax carbo</i>	bird	Great Cormorant	Brentwood, Nags Head Lane Fishery	TQ5691	3	2017
Essex Birdwatching Society	<i>Phalacrocorax carbo</i>	bird	Great Cormorant	Weald County Park	TQ5794	1	2015
Essex Birdwatching Society	<i>Phalacrocorax carbo</i>	bird	Great Cormorant	Weald Country Park	TQ5694	2	2017
Essex Birdwatching Society	<i>Phalacrocorax carbo</i>	bird	Great Cormorant	Thorndon CP	TQ6091	1	2016
Essex Birdwatching Society	<i>Phalacrocorax carbo</i>	bird	Great Cormorant	South Weald	TQ5793	3	2017
Essex Birdwatching Society	<i>Phalacrocorax carbo</i>	bird	Great Cormorant	Nags Head Lane Fishery, Brentwood	TQ5691	4	2017
Essex Birdwatching Society	<i>Phalacrocorax carbo</i>	bird	Great Cormorant	Harold Wood SW	TQ5691	5	2016
Essex Birdwatching Society	<i>Phalacrocorax carbo</i>	bird	Great Cormorant	Harold Hill, Dagnam Park LNR	TQ5593	3	2015
Essex Birdwatching Society	<i>Phalacrocorax carbo</i>	bird	Great Cormorant	Harold Hill, Dagnam Park	TQ5593	1	2016
Essex Birdwatching Society	<i>Phalacrocorax carbo</i>	bird	Great Cormorant	Doddinghurst	TQ5998	1	2015
Essex Birdwatching Society	<i>Phalacrocorax carbo</i>	bird	Great Cormorant	Dagnam Park, Harold Hill	TQ5593	8	2016
Essex Birdwatching Society	<i>Phalacrocorax carbo</i>	bird	Great Cormorant	Dagnam Park	TQ5593	1	2017
Essex Field Club	<i>Phalacrotophora fasciata</i>	insect - true fly (Diptera)		Harold Hill, Tring Gardens (garden)	TQ544927	2	1997
Essex Field Club	<i>Phalaris arundinacea</i>	flowering plant	Reed Canary-grass	Weald Country Park W	TQ5694	1	2008
Essex Field Club	<i>Phalaris arundinacea</i>	flowering plant	Reed Canary-grass	Doddinghurst C.P., Emblems Farm, Swallows Cross	TQ6098	1	2017
Essex Field Club	<i>Phalaris arundinacea</i>	flowering plant	Reed Canary-grass	Doddinghurst	TQ5997	1	2015
Essex Field Club	<i>Phalaris arundinacea</i>	flowering plant	Reed Canary-grass	Brentwood Central	TQ5993	1	2009
Essex Field Club	<i>Phalaris canariensis</i>	flowering plant	Canary-grass	Brentwood	TQ5896	1	2014
Essex Field Club	<i>Phalaris canariensis</i>	flowering plant	Canary-grass	Brentwood Central	TQ5993	1	2009
Essex Field Club	<i>Phalaris paradoxa</i>	flowering plant	Awne Canary-grass	Navestock C.P., Navestock Hall area	TQ5498	1	2018
Essex Field Club	<i>Phalaris paradoxa</i>	flowering plant	Awne Canary-grass	Navestock C.P., Horsemanside	TQ5496	1	2018
Essex Field Club	<i>Phalaris paradoxa</i>	flowering plant	Awne Canary-grass	Kelvedon Hatch	TQ5898	1	2015
Essex Field Club	<i>Phalera bucephala</i>	insect - moth	Buff-tip	Thorndon Park, nr Brentwood	TQ605910	1	1974

Essex Field Club	<i>Phalera bucephala</i>	insect - moth	Buff-tip	Thorndon Country Park, Brentwood	TQ605910	1	1973
Essex Field Club	<i>Phalera bucephala</i>	insect - moth	Buff-tip	Thorndon Country Park North	TQ605913	2	2009
Essex Field Club	<i>Phalera bucephala</i>	insect - moth	Buff-tip	Ingrave, nr Brentwood	TQ623922	1	1960
Essex Field Club	<i>Phalera bucephala</i>	insect - moth	Buff-tip	Harold Hill, Dagnam Park	TQ59	1	1972
Essex Field Club	<i>Phalera bucephala</i>	insect - moth	Buff-tip	BRENTWOOD - THORNDON COUNTRY PARK NORTH	TQ612913	2	2010
Essex Field Club	<i>Phallus impudicus</i>	fungus		Weald Country Park NE corner	TQ5795	1	2006
Essex Field Club	<i>Phallus impudicus</i>	fungus		Weald Country Park E	TQ5794	3	2006
Essex Field Club	<i>Phallus impudicus</i>	fungus		Thorndon Park North, The Forest (decid)	TQ6091	2	2009
Essex Field Club	<i>Phallus impudicus</i>	fungus		Thorndon Park North (decid woods)	TQ6091	1	2015
Essex Field Club	<i>Phallus impudicus</i>	fungus		Brentwood: Coxtie Green, The Mores (mainly TQ5696)	TQ59	1	2010
Essex Field Club	<i>Phalonidia gilvicomana</i>	insect - moth	a moth	Weald Park, Foxdown Cottage	TQ574949	1	1985
Essex Field Club	<i>Phania funesta</i>	insect - true fly (Diptera)		Harold Hill, Tring Gardens (garden)	TQ544927	5	1999
Essex Field Club	<i>Phania funesta</i>	insect - true fly (Diptera)		Dagnam Park, s61e	TQ548932	1	1977
Essex Field Club	<i>Phania funesta</i>	insect - true fly (Diptera)		Dagnam Park, s50a	TQ549933	1	1976
Essex Field Club	<i>Phania funesta</i>	insect - true fly (Diptera)		Dagnam Park, s40e	TQ550934	1	1976
Essex Field Club	<i>Phania funesta</i>	insect - true fly (Diptera)		Dagnam Park, s40d	TQ550934	2	1976
Essex Field Club	<i>Phania funesta</i>	insect - true fly (Diptera)		Dagnam Park, S120f	TQ549927	1	1976
Essex Field Club	<i>Phania funesta</i>	insect - true fly (Diptera)		Dagnam Park s50d	TQ549933	1	1977
Essex Field Club	<i>Phaonia angelicae</i>	insect - true fly (Diptera)		Weald Park	TQ5794	1	1981
Essex Field Club	<i>Phaonia angelicae</i>	insect - true fly (Diptera)		Weald Park	TQ573953	1	1980
Essex Field Club	<i>Phaonia angelicae</i>	insect - true fly (Diptera)		Navestock	TQ546978	1	1983
Essex Field Club	<i>Phaonia angelicae</i>	insect - true fly (Diptera)		Dagnam Park, s78e	TQ553931	1	1981
Essex Field Club	<i>Phaonia angelicae</i>	insect - true fly (Diptera)		Dagnam Park, s68g	TQ555932	1	1975

Essex Field Club	<i>Phaonia atriceps</i>	insect - true fly (Diptera)		Dagnam Park, s113	TQ552928	2	1976
Essex Field Club	<i>Phaonia atriceps</i>	insect - true fly (Diptera)		Dagnam Park, s113f	TQ552928	2	1982
Essex Field Club	<i>Phaonia atriceps</i>	insect - true fly (Diptera)		Dagnam Park, s114a	TQ553928	2	1979
Essex Field Club	<i>Phaonia atriceps</i>	insect - true fly (Diptera)		Dagnam Park, S120f	TQ549927	2	1976
Essex Field Club	<i>Phaonia atriceps</i>	insect - true fly (Diptera)		Dagnam Park, s90i	TQ553930	2	1980
Essex Field Club	<i>Phaonia errans</i>	insect - true fly (Diptera)		The Mores	TQ565966	1	1983
Essex Field Club	<i>Phaonia errans</i>	insect - true fly (Diptera)		Pilgrims Hatch	TQ573960	1	1978
Essex Field Club	<i>Phaonia errans</i>	insect - true fly (Diptera)		Dagnam Park, s80a	TQ555931	1	1976
Essex Field Club	<i>Phaonia errans</i>	insect - true fly (Diptera)		Dagnam Park, s76e	TQ551931	1	1975
Essex Field Club	<i>Phaonia errans</i>	insect - true fly (Diptera)		Dagnam Park, s70b	TQ545931	1	1980
Essex Field Club	<i>Phaonia errans</i>	insect - true fly (Diptera)		Dagnam Park, s58g	TQ545932	1	1979
Essex Field Club	<i>Phaonia errans</i>	insect - true fly (Diptera)		Dagnam Park, s51c	TQ550933	1	1979
Essex Field Club	<i>Phaonia errans</i>	insect - true fly (Diptera)		Dagnam Park, s119h	TQ548927	1	1980
Essex Field Club	<i>Phaonia errans</i>	insect - true fly (Diptera)		Dagnam Park, s117h	TQ546927	1	1980
Essex Field Club	<i>Phaonia fuscata</i>	insect - true fly (Diptera)		Harold Hill, Tring Gardens (garden)	TQ544927	1	1998
Essex Field Club	<i>Phaonia fuscata</i>	insect - true fly (Diptera)		Dagnam Park, s63	TQ550932	1	1979
Essex Field Club	<i>Phaonia fuscata</i>	insect - true fly (Diptera)		Dagnam Park, s105e	TQ555929	2	1976
Essex Field Club	<i>Phaonia gobertii</i>	insect - true fly (Diptera)		Dagnam Park, s50f	TQ549933	1	1980
Essex Field Club	<i>Phaonia gobertii</i>	insect - true fly (Diptera)		Dagnam Park, s70b	TQ545931	1	1976
Essex Field Club	<i>Phaonia gobertii</i>	insect - true fly (Diptera)		Dagnam Park, s80e	TQ555931	1	1981
Essex Field Club	<i>Phaonia halterata</i>	insect - true fly (Diptera)		The Mores	TQ5696	1	1981

Essex Field Club	<i>Phaonia halterata</i>	insect - true fly (Diptera)		The Mores	TQ565966	1	1983
Essex Field Club	<i>Phaonia halterata</i>	insect - true fly (Diptera)		Dagnam Park, s78h	TQ553931	1	1976
Essex Field Club	<i>Phaonia halterata</i>	insect - true fly (Diptera)		Dagnam Park, s39f	TQ549934	1	1979
Essex Field Club	<i>Phaonia incana</i>	insect - true fly (Diptera)		The Mores	TQ566964	1	1979
Essex Field Club	<i>Phaonia incana</i>	insect - true fly (Diptera)		Dagnam Park, s89b	TQ552930	2	1976
Essex Field Club	<i>Phaonia incana</i>	insect - true fly (Diptera)		Dagnam Park, s80g	TQ555931	1	1976
Essex Field Club	<i>Phaonia incana</i>	insect - true fly (Diptera)		Dagnam Park, s79f	TQ554931	1	1976
Essex Field Club	<i>Phaonia incana</i>	insect - true fly (Diptera)		Dagnam Park, s78e	TQ553931	1	1980
Essex Field Club	<i>Phaonia incana</i>	insect - true fly (Diptera)		Dagnam Park, s61a	TQ548932	1	1979
Essex Field Club	<i>Phaonia incana</i>	insect - true fly (Diptera)		Dagnam Park, s51c	TQ550933	1	1979
Essex Field Club	<i>Phaonia incana</i>	insect - true fly (Diptera)		Dagnam Park, s50g	TQ549933	1	1976
Essex Field Club	<i>Phaonia incana</i>	insect - true fly (Diptera)		Dagnam Park, s40g	TQ550934	1	1981
Essex Field Club	<i>Phaonia incana</i>	insect - true fly (Diptera)		Dagnam Park, s122e	TQ551927	1	1976
Essex Field Club	<i>Phaonia laeta</i>	insect - true fly (Diptera)		Harold Hill, Tring Gardens (garden)	TQ544927	1	1998
Essex Field Club	<i>Phaonia mystica</i>	insect - true fly (Diptera)		Harold Hill, Tring Gardens (garden)	TQ544927	1	1999
Essex Field Club	<i>Phaonia pallida</i>	insect - true fly (Diptera)		Dagnam Park, s92c	TQ555930	1	1977
Essex Field Club	<i>Phaonia pallida</i>	insect - true fly (Diptera)		Dagnam Park, The Priory	TQ544934	1	1977
Essex Field Club	<i>Phaonia pallida</i>	insect - true fly (Diptera)		Harold Hill, Tring Gardens (garden)	TQ544927	1	1998
Essex Field Club	<i>Phaonia pallida</i>	insect - true fly (Diptera)		Warley Place	TQ583910	1	1990
Essex Field Club	<i>Phaonia pallida</i>	insect - true fly (Diptera)		Weald Park	TQ573953	1	1980
Essex Field Club	<i>Phaonia pallida</i>	insect - true fly (Diptera)		Weald Park	TQ5794	1	1981

Essex Field Club	<i>Phaonia pallida</i>	insect - true fly (Diptera)		Dagnam Park, s81a	TQ556931	1	1979
Essex Field Club	<i>Phaonia pallida</i>	insect - true fly (Diptera)		Dagnam Park, s80b	TQ555931	1	1976
Essex Field Club	<i>Phaonia pallida</i>	insect - true fly (Diptera)		Dagnam Park, s79f	TQ554931	1	1977
Essex Field Club	<i>Phaonia pallida</i>	insect - true fly (Diptera)		Dagnam Park, s63f	TQ550932	1	1980
Essex Field Club	<i>Phaonia pallida</i>	insect - true fly (Diptera)		Dagnam Park, s52g	TQ551933	1	1980
Essex Field Club	<i>Phaonia pallida</i>	insect - true fly (Diptera)		Dagnam Park, s39i	TQ549934	1	1977
Essex Field Club	<i>Phaonia pallida</i>	insect - true fly (Diptera)		Dagnam Park, s118	TQ547927	1	1981
Essex Field Club	<i>Phaonia pallida</i>	insect - true fly (Diptera)		Dagnam Park, s117i	TQ546927	1	1976
Essex Field Club	<i>Phaonia pallida</i>	insect - true fly (Diptera)		Dagnam Park, s106a	TQ556929	1	1975
Essex Field Club	<i>Phaonia palpata</i>	insect - true fly (Diptera)		Harold Hill, Tring Gardens (garden)	TQ544927	1	1998
Essex Field Club	<i>Phaonia palpata</i>	insect - true fly (Diptera)		Front Park	TQ566933	1	1976
Essex Field Club	<i>Phaonia palpata</i>	insect - true fly (Diptera)		Dagnam Park, s127b	TQ549926	1	1982
Essex Field Club	<i>Phaonia palpata</i>	insect - true fly (Diptera)		Dagnam Park, S120f	TQ549927	2	1981
Essex Field Club	<i>Phaonia palpata</i>	insect - true fly (Diptera)		Barrack Wood	TQ599920	1	1982
Essex Field Club	<i>Phaonia perdita</i>	insect - true fly (Diptera)		Weald Park	TQ5795	1	1978
Essex Field Club	<i>Phaonia perdita</i>	insect - true fly (Diptera)		Dagnam Park, s90d	TQ553930	1	1979
Essex Field Club	<i>Phaonia perdita</i>	insect - true fly (Diptera)		Dagnam Park, s79c	TQ554931	1	1976
Essex Field Club	<i>Phaonia perdita</i>	insect - true fly (Diptera)		Dagnam Park, s61h	TQ548932	1	1976
Essex Field Club	<i>Phaonia perdita</i>	insect - true fly (Diptera)		Dagnam Park, s50a	TQ549933	1	1976
Essex Field Club	<i>Phaonia rufiventris</i>	insect - true fly (Diptera)		Weald Park	TQ5794	2	1981
Essex Field Club	<i>Phaonia rufiventris</i>	insect - true fly (Diptera)		Dagnam Park, s97e	TQ547929	2	1980

Essex Field Club	<i>Phaonia rufiventris</i>	insect - true fly (Diptera)		Dagnam Park, s71a	TQ546931	1	1980
Essex Field Club	<i>Phaonia rufiventris</i>	insect - true fly (Diptera)		Dagnam Park, s61g	TQ548932	1	1981
Essex Field Club	<i>Phaonia rufiventris</i>	insect - true fly (Diptera)		Dagnam Park, s34a	TQ554935	1	1981
Essex Field Club	<i>Phaonia rufiventris</i>	insect - true fly (Diptera)		Dagnam Park, s125f	TQ547926	1	1980
Essex Field Club	<i>Phaonia rufiventris</i>	insect - true fly (Diptera)		Dagnam Park, s118	TQ547927	1	1981
Essex Field Club	<i>Phaonia rufiventris</i>	insect - true fly (Diptera)		Dagnam Park, s108e	TQ547928	1	1980
Essex Field Club	<i>Phaonia rufiventris</i>	insect - true fly (Diptera)		Dagnam Park, s106a	TQ556929	1	1981
Essex Field Club	<i>Phaonia serva</i>	insect - true fly (Diptera)		Dagnam Park, s117i	TQ546927	1	1976
Essex Field Club	<i>Phaonia siebecki</i>	insect - true fly (Diptera)		The Mores	TQ566964	1	1979
Essex Field Club	<i>Phaonia subventa</i>	insect - true fly (Diptera)		Dagnam Park, s58d	TQ545932	1	1976
Essex Field Club	<i>Phaonia subventa</i>	insect - true fly (Diptera)		Dagnam Park, s58g	TQ545932	1	1975
Essex Field Club	<i>Phaonia subventa</i>	insect - true fly (Diptera)		Dagnam Park, s80b	TQ555931	1	1976
Essex Field Club	<i>Phaonia subventa</i>	insect - true fly (Diptera)		Dagnam Park, s80f	TQ555931	1	1977
Essex Field Club	<i>Phaonia subventa</i>	insect - true fly (Diptera)		Harold Hill, Tring Gardens (garden)	TQ544927	4	1999
Essex Field Club	<i>Phaonia subventa</i>	insect - true fly (Diptera)		The Mores	TQ565966	3	1983
Essex Field Club	<i>Phaonia subventa</i>	insect - true fly (Diptera)		Dagnam Park, s50d	TQ549933	2	1981
Essex Field Club	<i>Phaonia subventa</i>	insect - true fly (Diptera)		Dagnam Park, s40deg	TQ550934	1	1975
Essex Field Club	<i>Phaonia subventa</i>	insect - true fly (Diptera)		Dagnam Park, s108h	TQ547928	1	1981
Essex Field Club	<i>Phaonia subventa</i>	insect - true fly (Diptera)		Dagnam Park, s118	TQ547927	2	1981
Essex Field Club	<i>Phaonia subventa</i>	insect - true fly (Diptera)		Dagnam Park, s125f	TQ547926	2	1980
Essex Field Club	<i>Phaonia subventa</i>	insect - true fly (Diptera)		Dagnam Park, s23a	TQ553936	1	1977

Essex Field Club	<i>Phaonia subventa</i>	insect - true fly (Diptera)		Dagnam Park, s26h	TQ546935	1	1978
Essex Field Club	<i>Phaonia subventa</i>	insect - true fly (Diptera)		Dagnam Park, s40	TQ550934	1	1982
Essex Field Club	<i>Phaonia trimaculata</i>	insect - true fly (Diptera)		Harold Hill, Tring Gardens (garden)	TQ544927	3	1997
Essex Field Club	<i>Phaonia tuguriorum</i>	insect - true fly (Diptera)		Weald Park	TQ5795	1	1980
Essex Field Club	<i>Phaonia tuguriorum</i>	insect - true fly (Diptera)		Harold Hill, Tring Gardens (garden)	TQ544927	17	1999
Essex Field Club	<i>Phaonia tuguriorum</i>	insect - true fly (Diptera)		Dagnam Park, s58g	TQ545932	1	1975
Essex Field Club	<i>Phaonia tuguriorum</i>	insect - true fly (Diptera)		Dagnam Park, s51f	TQ550933	1	1979
Essex Field Club	<i>Phaonia tuguriorum</i>	insect - true fly (Diptera)		Dagnam Park, s45f	TQ555934	1	1975
Essex Field Club	<i>Phaonia tuguriorum</i>	insect - true fly (Diptera)		Dagnam Park, s39h	TQ549934	1	1975
Essex Field Club	<i>Phaonia tuguriorum</i>	insect - true fly (Diptera)		Dagnam Park, s39f	TQ549934	1	1979
Essex Field Club	<i>Phaonia tuguriorum</i>	insect - true fly (Diptera)		Dagnam Park, s13f	TQ551949	1	1975
Essex Field Club	<i>Phaonia tuguriorum</i>	insect - true fly (Diptera)		Dagnam Park, S117e	TQ546927	1	1979
Essex Field Club	<i>Phaonia tuguriorum</i>	insect - true fly (Diptera)		Dagnam Park, s107a	TQ546928	1	1980
Essex Field Club	<i>Phaonia valida</i>	insect - true fly (Diptera)		Dagnam Park, s58a	TQ545932	1	1980
Essex Field Club	<i>Phaonia valida</i>	insect - true fly (Diptera)		Dagnam Park, s117h	TQ546927	1	1980
Essex Field Club	<i>Phascum cuspidatum</i>	moss	Cuspidate Earth-moss	Kelvedon Hatch Church	TQ568989	1	1997
Essex Field Club	<i>Phasia pusilla</i>	insect - true fly (Diptera)		Thorndon Park	TQ620915	1	1977
Essex Field Club	<i>Phasia pusilla</i>	insect - true fly (Diptera)		Harold Hill, Tring Gardens (garden)	TQ544927	1	1996
Essex Field Club	<i>Phasia pusilla</i>	insect - true fly (Diptera)		Dagnam Park, s79f	TQ554931	1	1977
Essex Field Club	<i>Phasia pusilla</i>	insect - true fly (Diptera)		Dagnam Park, s64c	TQ551932	1	1977
Essex Field Club	<i>Phasia pusilla</i>	insect - true fly (Diptera)		Dagnam Park, s63i	TQ550932	1	1978
Essex Field Club	<i>Phasia pusilla</i>	insect - true fly (Diptera)		Dagnam Park, s61c	TQ548932	2	1977

Essex Field Club	<i>Phasia pusilla</i>	insect - true fly (Diptera)		Dagnam Park, s59c	TQ546932	1	1976
Essex Field Club	<i>Phasia pusilla</i>	insect - true fly (Diptera)		Dagnam Park, s122cde	TQ551927	1	1981
Essex Field Club	<i>Phasia pusilla</i>	insect - true fly (Diptera)		Dagnam Park, s114b	TQ553928	1	1976
Essex Birdwatching Society	<i>Phasianus colchicus</i>	bird	Common Pheasant	Mobile-TQ6394	TQ6394	1	2014
Essex Birdwatching Society	<i>Phasianus colchicus</i>	bird	Common Pheasant	Mobile-TQ5497	TQ5497	1	2013
Essex Birdwatching Society	<i>Phasianus colchicus</i>	bird	Common Pheasant	Maylands GC	TQ5592	1	2017
Essex Birdwatching Society	<i>Phasianus colchicus</i>	bird	Common Pheasant	Marsh Road, Burnham on Crouch	TQ5492	1	2016
Essex Birdwatching Society	<i>Phasianus colchicus</i>	bird	Common Pheasant	Marsh Road, Burnham on Crouch	TQ5491	1	2016
Essex Birdwatching Society	<i>Phasianus colchicus</i>	bird	Common Pheasant	Romford, Maylands GC	TQ5592	1	2017
Essex Birdwatching Society	<i>Phasianus colchicus</i>	bird	Common Pheasant	Shut Heath Wood NR	TQ5494	1	2016
Essex Birdwatching Society	<i>Phasianus colchicus</i>	bird	Common Pheasant	South Weald	TQ5793	1	2017
Essex Birdwatching Society	<i>Phasianus colchicus</i>	bird	Common Pheasant	South Weald, Rochetts Lake	TQ5694	1	2017
Essex Birdwatching Society	<i>Phasianus colchicus</i>	bird	Common Pheasant	Thames Chase, Harold Court	TQ5691	1	2013
Essex Birdwatching Society	<i>Phasianus colchicus</i>	bird	Common Pheasant	Whetmead NR, nr Witham	TQ5491	1	2016
Essex Birdwatching Society	<i>Phasianus colchicus</i>	bird	Common Pheasant	Fingringhoe Wick NR	TQ5492	1	2016
Essex Birdwatching Society	<i>Phasianus colchicus</i>	bird	Common Pheasant	Little Warley Common (TQ69 A)	TQ6191	1	2015
Essex Birdwatching Society	<i>Phasianus colchicus</i>	bird	Common Pheasant	Langford	TQ5491	1	2016
Essex Birdwatching Society	<i>Phasianus colchicus</i>	bird	Common Pheasant	Blue House Farm EWT	TQ5492	1	2016
Essex Birdwatching Society	<i>Phasianus colchicus</i>	bird	Common Pheasant	Dagnam Park, Harold Hill	TQ5593	2	2015
Essex Birdwatching Society	<i>Phasianus colchicus</i>	bird	Common Pheasant	Doddinghurst	TQ5998	1	2015
Essex Birdwatching Society	<i>Phasianus colchicus</i>	bird	Common Pheasant	Doddinghurst	TQ6098	2	2016



Essex Birdwatching Society	<i>Phasianus colchicus</i>	bird	Common Pheasant	Essex, Navestock Church and area	TQ5498	1	2014
Essex Birdwatching Society	<i>Phasianus colchicus</i>	bird	Common Pheasant	Fingringhoe Wick NR	TQ5494	1	2016
Essex Birdwatching Society	<i>Phasianus colchicus</i>	bird	Common Pheasant	Fishers Green, Lea Valley	TQ5492	1	2016
Essex Birdwatching Society	<i>Phasianus colchicus</i>	bird	Common Pheasant	Harold Hill, Dagnam Park LNR	TQ5593	2	2015
Essex Birdwatching Society	<i>Phasianus colchicus</i>	bird	Common Pheasant	Horndon-on-the-Hill	TQ5493	1	2016
Essex Birdwatching Society	<i>Phasianus colchicus</i>	bird	Common Pheasant	Ingrebourne Valley Marshes EWT NR	TQ5491	1	2016
Essex Field Club	<i>Phellinus pini</i>	fungus		Brentwood: Pilgrims Lane, Hullets Lane and A128	TQ5796	1	2009
Essex Field Club	<i>Pheosia gnoma</i>	insect - moth	Lesser Swallow Prominent	Thorndon Park,nr Brentwood	TQ605910	1	1974
Essex Field Club	<i>Pheosia gnoma</i>	insect - moth	Lesser Swallow Prominent	Thorndon Country Park,Brentwood	TQ605910	1	1973
Essex Field Club	<i>Pheosia gnoma</i>	insect - moth	Lesser Swallow Prominent	Thorndon Country Park North, Little Warley Common (mixed wood)	TQ605912	2	2010
Essex Field Club	<i>Pheosia gnoma</i>	insect - moth	Lesser Swallow Prominent	Thorndon Country Park North (mixed wood)	TQ605913	1	2010
Essex Field Club	<i>Pheosia gnoma</i>	insect - moth	Lesser Swallow Prominent	Thorndon Country Park North	TQ605913	1	2009
Essex Field Club	<i>Pheosia gnoma</i>	insect - moth	Lesser Swallow Prominent	Thorndon Country Park / TN / Devils Head Plantation / Keepers Co	TQ601915	1	2007
Essex Field Club	<i>Pheosia gnoma</i>	insect - moth	Lesser Swallow Prominent	Ingrave,nr Brentwood	TQ623922	1	1960
Essex Field Club	<i>Pheosia gnoma</i>	insect - moth	Lesser Swallow Prominent	BRENTWOOD - THORNDON COUNTRY PARK NORTH	TQ612913	3	2010
Essex Field Club	<i>Pheosia gnoma</i>	insect - moth	Lesser Swallow Prominent	BRENTWOOD - NEAR LITTLE WARLEY COMMON, THORNDON COUNTRY PARK NOR	TQ605912	2	2010
Essex Field Club	<i>Pheosia tremula</i>	insect - moth	Swallow Prominent	Thorndon Park,nr Brentwood	TQ605910	1	1974
Essex Field Club	<i>Pheosia tremula</i>	insect - moth	Swallow Prominent	Thorndon Country Park,Brentwood	TQ605910	1	1973
Essex Field Club	<i>Pheosia tremula</i>	insect - moth	Swallow Prominent	Ingrave,nr Brentwood	TQ623922	1	1960
Essex Field Club	<i>Pherbellia brunnipes</i>	insect - true fly (Diptera)		Dagnam Park, s52i	TQ551933	1	1978
Essex Field Club	<i>Pherbellia brunnipes</i>	insect - true fly (Diptera)		Dagnam Park, s72f	TQ547931	1	1979
Essex Field Club	<i>Pherbellia dorsata</i>	insect - true fly (Diptera)		Dagnam Park, s72h	TQ547931	1	1979

Essex Field Club	<i>Pherbellia dorsata</i>	insect - true fly (Diptera)		Dagnam Park, s72eh	TQ547931	1	1978
Essex Field Club	<i>Pherbellia dorsata</i>	insect - true fly (Diptera)		Dagnam Park, s113f	TQ552928	1	1979
Essex Field Club	<i>Pherbellia dorsata</i>	insect - true fly (Diptera)		Coxtie Green	TQ570961	1	1979
Essex Field Club	<i>Pherbellia dubia</i>	insect - true fly (Diptera)		Dagnam Park, s61h	TQ548932	1	1982
Essex Field Club	<i>Pherbellia ventralis</i>	insect - true fly (Diptera)		The Mores	TQ565966	2	1983
Essex Field Club	<i>Pherbellia ventralis</i>	insect - true fly (Diptera)		Dagnam Park, s78f	TQ553931	8	1979
Essex Field Club	<i>Pherbellia ventralis</i>	insect - true fly (Diptera)		Dagnam Park, s78e	TQ553931	2	1982
Essex Field Club	<i>Pherbina coryleti</i>	insect - true fly (Diptera)		Dagnam Park, S120f	TQ549927	3	1978
Essex Field Club	<i>Pherbina coryleti</i>	insect - true fly (Diptera)		Dagnam Park, s121d	TQ550927	1	1980
Essex Field Club	<i>Phigalia pilosaria</i>	insect - moth	Pale Brindled Beauty	Thorndon Park,nr Brentwood	TQ605910	1	1974
Essex Field Club	<i>Phigalia pilosaria</i>	insect - moth	Pale Brindled Beauty	Thorndon Country Park,Brentwood	TQ605910	1	1973
Essex Field Club	<i>Phigalia pilosaria</i>	insect - moth	Pale Brindled Beauty	School Rd, Kelvedon Hatch	TQ573989	1	2010
Essex Field Club	<i>Phigalia pilosaria</i>	insect - moth	Pale Brindled Beauty	Ingrave,nr Brentwood	TQ623922	1	1960
Essex Field Club	<i>Phigalia pilosaria</i>	insect - moth	Pale Brindled Beauty	Great Warley	TQ589917	1	2013
Essex Field Club	<i>Philadelphus coronarius</i>	flowering plant	Mock-orange	Dagnam Park (The Manor LNR) NW	TQ5493	1	2010
Essex Field Club	<i>Philaenus spumarius</i>	insect - true bug (Hemiptera)		Weald Park, Quicks Plantation	TQ571950	1	1985
Essex Field Club	<i>Philaenus spumarius</i>	insect - true bug (Hemiptera)		Weald Park, Marsh	TQ568947	1	1985
Essex Field Club	<i>Philaenus spumarius</i>	insect - true bug (Hemiptera)		Thorndon Park Forest	TQ608912	1	1987
Essex Field Club	<i>Philaenus spumarius</i>	insect - true bug (Hemiptera)		Shenfield Station (NE17): S9	TQ6195	1	2004
Essex Field Club	<i>Philaenus spumarius</i>	insect - true bug (Hemiptera)		Shenfield Station (NE17): S8	TQ6195	1	2004
Essex Field Club	<i>Philaenus spumarius</i>	insect - true bug (Hemiptera)		Shenfield Station (NE17): S10	TQ6195	1	2004
Essex Field Club	<i>Philodromus albidus</i>	spider (Araneae)		Weald Park	TQ5794	2	1989
Essex Field Club	<i>Philodromus albidus</i>	spider (Araneae)		Thorndon Park North	TQ613912	2	1988
Essex Field Club	<i>Philodromus albidus</i>	spider (Araneae)		Duck Wood	TQ5592	2	1998
Essex Field Club	<i>Philodromus aureolus</i>	spider (Araneae)		Dagnam Park	TQ550930	3	1984
Essex Field Club	<i>Philodromus aureolus</i>	spider (Araneae)		Mountnessing	TQ621974	2	1999

Essex Field Club	<i>Philodromus aureolus</i>	spider (Araneae)		Romford, 12 Tring Gardens	TQ544927	1	1999
Essex Field Club	<i>Philodromus aureolus</i>	spider (Araneae)		Romford, 12 Tring Gardens	TQ544927	1	1999
Essex Field Club	<i>Philodromus aureolus</i>	spider (Araneae)		Weald Park	TQ571939	2	1998
Essex Field Club	<i>Philodromus cespitum</i>	spider (Araneae)		Verge by A12 footbridge, Brentwood	TQ573929	1	2000
Essex Field Club	<i>Philodromus cespitum</i>	spider (Araneae)		Thorndon Park North	TQ616914	2	1987
Essex Field Club	<i>Philodromus cespitum</i>	spider (Araneae)		Romford, 12 Tring Gardens	TQ544927	1	1999
Essex Field Club	<i>Philodromus cespitum</i>	spider (Araneae)		Romford, 12 Tring Gardens	TQ544927	1	1999
Essex Field Club	<i>Philodromus cespitum</i>	spider (Araneae)		Doddinghurst	TQ589987	2	1999
Essex Field Club	<i>Philodromus cespitum</i>	spider (Araneae)		Brickhouse Wood, Pilgrims Hatch	TQ593963	1	1999
Essex Field Club	<i>Philodromus cespitum</i>	spider (Araneae)		Brickhouse Wood, Pilgrims Hatch	TQ593963	2	1999
Essex Field Club	<i>Philodromus dispar</i>	spider (Araneae)		Weald Park	TQ574943	2	1989
Essex Field Club	<i>Philodromus dispar</i>	spider (Araneae)		Weald Park	TQ571939	2	1998
Essex Field Club	<i>Philodromus dispar</i>	spider (Araneae)		The Mores, Navestock Side	TQ5696	1	1999
Essex Field Club	<i>Philodromus dispar</i>	spider (Araneae)		The Mores, Navestock Side	TQ5696	1	1999
Essex Field Club	<i>Philodromus dispar</i>	spider (Araneae)		Shenfield Common	TQ601933	2	1998
Essex Field Club	<i>Philodromus dispar</i>	spider (Araneae)		Duck Wood	TQ5592	2	1998
Essex Field Club	<i>Philodromus dispar</i>	spider (Araneae)		Doddinghurst	TQ589987	2	1999
Essex Field Club	<i>Philodromus dispar</i>	spider (Araneae)		Brickhouse Wood, Pilgrims Hatch	TQ593963	1	1999
Essex Field Club	<i>Philodromus dispar</i>	spider (Araneae)		Brickhouse Wood, Pilgrims Hatch	TQ593963	1	1999
Essex Field Club	<i>Philodromus praedatus</i>	spider (Araneae)		Weald Park	TQ5794	3	1989
Essex Field Club	<i>Philodromus praedatus</i>	spider (Araneae)		Fitzwalters	TQ618973	2	1999
Essex Field Club	<i>Philodromus praedatus</i>	spider (Araneae)		Duck Wood	TQ5592	3	1998
Essex Field Club	<i>Philonthus addendus</i>	insect - beetle (Coleoptera)		Thorndon Park Forest	TQ608912	1	1983
Essex Field Club	<i>Philonthus jurgans</i>	insect - beetle (Coleoptera)		Thorndon Park Forest	TQ608912	1	1983
Essex Field Club	<i>Philopedon plagiatum</i>	insect - beetle (Coleoptera)	Marram Weevil	Dagnam Park	TQ550930	1	1977
Essex Field Club	<i>Philophylla caesio</i>	insect - true fly (Diptera)		Weald Park	TQ5795	2	1980
Essex Field Club	<i>Philophylla caesio</i>	insect - true fly (Diptera)		Dagnam Park, s52e	TQ551933	1	1976
Essex Field Club	<i>Philophylla caesio</i>	insect - true fly (Diptera)		Dagnam Park, s118g	TQ547927	1	1980
Essex Field Club	<i>Philophylla caesio</i>	insect - true fly (Diptera)		Dagnam Park, s118b	TQ547927	1	1981
Essex Field Club	<i>Philorhizus melanocephalus</i>	insect - beetle (Coleoptera)		Dagnam Park	TQ550930	1	1978

Essex Field Club	<i>Philoscia muscorum</i>	woodlouse	Common Striped Woodlouse	Weald Park	TQ574943	1	1989
Essex Field Club	<i>Philoscia muscorum</i>	woodlouse	Common Striped Woodlouse	Weald Park	TQ572950	1	1988
Essex Field Club	<i>Philoscia muscorum</i>	woodlouse	Common Striped Woodlouse	Weald Park	TQ572948	2	1989
Essex Field Club	<i>Philoscia muscorum</i>	woodlouse	Common Striped Woodlouse	Weald Park	TQ571939	1	1998
Essex Field Club	<i>Philoscia muscorum</i>	woodlouse	Common Striped Woodlouse	Weald Park	TQ569947	1	1988
Essex Field Club	<i>Philoscia muscorum</i>	woodlouse	Common Striped Woodlouse	The Mores, Navestock Side	TQ5696	1	1999
Essex Field Club	<i>Philoscia muscorum</i>	woodlouse	Common Striped Woodlouse	Shenfield Common	TQ601933	1	1998
Essex Field Club	<i>Philoscia muscorum</i>	woodlouse	Common Striped Woodlouse	Harold Park Wood Romford	TQ564919	1	1986
Essex Field Club	<i>Philoscia muscorum</i>	woodlouse	Common Striped Woodlouse	Fitzwalters	TQ618973	1	1999
Essex Field Club	<i>Philoscia muscorum</i>	woodlouse	Common Striped Woodlouse	Duck Wood	TQ5592	1	1998
Essex Field Club	<i>Philoscia muscorum</i>	woodlouse	Common Striped Woodlouse	Doddinghurst	TQ589987	1	1999
Essex Field Club	<i>Philoscia muscorum</i>	woodlouse	Common Striped Woodlouse	Curtis Plantation	TQ541948	1	1985
Essex Field Club	<i>Philoscia muscorum</i>	woodlouse	Common Striped Woodlouse	Brickhouse Wood, Pilgrims Hatch	TQ593963	1	1999
Essex Field Club	<i>Philygria interstincta</i>	insect - true fly (Diptera)		Harold Hill, Tring Gardens (garden)	TQ544927	1	1997
Essex Field Club	<i>Philygria stictica</i>	insect - true fly (Diptera)		Harold Hill, Tring Gardens (garden)	TQ544927	7	1998
Essex Field Club	<i>Philygria stictica</i>	insect - true fly (Diptera)		Harold Hill	TQ544927	1	1997
Essex Field Club	<i>Philygria vittipennis</i>	insect - true fly (Diptera)		Harold Hill, Tring Gardens (garden)	TQ544927	1	1999
Essex Field Club	<i>Phlebia radiata</i>	fungus		Weald Country Park E	TQ5794	1	2005
Essex Field Club	<i>Phlebia tremellosa</i>	fungus		Weald Country Park NW corner	TQ5695	1	2006
Essex Field Club	<i>Phlebia tremellosa</i>	fungus		Weald Country Park W	TQ5694	1	2013
Essex Field Club	<i>Phleogena faginea</i>	fungus		Weald Country Park NE corner	TQ5795	1	2006
Essex Field Club	<i>Phleum bertolonii</i>	flowering plant	Smaller Cat's-tail	Frog Street caravan camp site and Alders Wood	TQ5797	1	2015
Essex Field Club	<i>Phleum bertolonii</i>	flowering plant	Smaller Cat's-tail	Harold Hill S	TQ5491	1	2006
Essex Field Club	<i>Phleum bertolonii</i>	flowering plant	Smaller Cat's-tail	Harold Wood NEE, Harold Park	TQ5591	1	2008
Essex Field Club	<i>Phleum bertolonii</i>	flowering plant	Smaller Cat's-tail	Lorne Road Cemetery	TQ5992	1	2010
Essex Field Club	<i>Phleum bertolonii</i>	flowering plant	Smaller Cat's-tail	Mountnessing C.P.	TQ6297	1	2017
Essex Field Club	<i>Phleum bertolonii</i>	flowering plant	Smaller Cat's-tail	Navestock C.P., Navestock Hall area	TQ5498	1	2018
Essex Field Club	<i>Phleum bertolonii</i>	flowering plant	Smaller Cat's-tail	Navestock side monad	TQ5697	1	2018
Essex Field Club	<i>Phleum bertolonii</i>	flowering plant	Smaller Cat's-tail	Weald Country Park E	TQ5794	1	2008
Essex Field Club	<i>Phleum bertolonii</i>	flowering plant	Smaller Cat's-tail	Weald Country Park NE corner	TQ5795	1	2008
Essex Field Club	<i>Phleum bertolonii</i>	flowering plant	Smaller Cat's-tail	Weald Country Park NW corner	TQ5695	1	2008

Essex Field Club	<i>Phleum bertolonii</i>	flowering plant	Smaller Cat's-tail	Weald Country Park W	TQ5694	1	2008
Essex Field Club	<i>Phleum bertolonii</i>	flowering plant	Smaller Cat's-tail	Doddinghurst C.P., Emblems Farm, Swallows Cross	TQ6098	1	2017
Essex Field Club	<i>Phleum bertolonii</i>	flowering plant	Smaller Cat's-tail	Doddinghurst	TQ5998	1	2015
Essex Field Club	<i>Phleum bertolonii</i>	flowering plant	Smaller Cat's-tail	Ashwells monad, Bently Common	TQ5796	1	2018
Essex Field Club	<i>Phleum bertolonii</i>	flowering plant	Smaller Cat's-tail	Bentley Common S of The Mores	TQ5696	1	2018
Essex Field Club	<i>Phleum bertolonii</i>	flowering plant	Smaller Cat's-tail	Brentwood Central	TQ5993	1	2009
Essex Field Club	<i>Phleum bertolonii</i>	flowering plant	Smaller Cat's-tail	Brentwood, South Weald churchyard	TQ5793	1	2007
Essex Field Club	<i>Phleum bertolonii</i>	flowering plant	Smaller Cat's-tail	Dagnam Park (The Manor LNR) NE	TQ5593	2	2010
Essex Field Club	<i>Phleum bertolonii</i>	flowering plant	Smaller Cat's-tail	Dagnam Park (The Manor LNR) NE extension	TQ5593	1	2013
Essex Field Club	<i>Phleum bertolonii</i>	flowering plant	Smaller Cat's-tail	Dagnam Park (The Manor LNR) NW	TQ5493	2	2010
Essex Field Club	<i>Phleum bertolonii</i>	flowering plant	Smaller Cat's-tail	Dagnam Park (The Manor LNR) NW extension	TQ5493	1	2013
Essex Field Club	<i>Phleum bertolonii</i>	flowering plant	Smaller Cat's-tail	Dagnam Park (The Manor LNR) SE	TQ5592	2	2010
Essex Field Club	<i>Phleum bertolonii</i>	flowering plant	Smaller Cat's-tail	Dagnam Park (The Manor LNR) SW	TQ5492	1	2010
Essex Field Club	<i>Phleum bertolonii</i>	flowering plant	Smaller Cat's-tail	Doddinghurst	TQ5997	1	2015
Essex Field Club	<i>Phleum pratense</i>	flowering plant	Timothy	Weald Country Park W	TQ5694	1	2008
Essex Field Club	<i>Phleum pratense</i>	flowering plant	Timothy	Warley Hospital	TQ5992	1	2010
Essex Field Club	<i>Phleum pratense</i>	flowering plant	Timothy	Kelvedon Hatch	TQ5798	1	2015
Essex Field Club	<i>Phleum pratense</i>	flowering plant	Timothy	Harold Hill S	TQ5491	1	2008
Essex Field Club	<i>Phleum pratense</i>	flowering plant	Timothy	Doddinghurst	TQ5998	1	2015
Essex Field Club	<i>Phleum pratense</i>	flowering plant	Timothy	Dagnam Park (The Manor LNR) NW	TQ5493	2	2010
Essex Field Club	<i>Phleum pratense</i>	flowering plant	Timothy	Ashwells monad, Bently Common	TQ5796	1	2018
Essex Field Club	<i>Phloeophagus lignarius</i>	insect - beetle (Coleoptera)		Dagnam Park	TQ550930	1	1981
Essex Field Club	<i>Phlogophora meticulosa</i>	insect - moth	Angle Shades	Thorndon Park,nr Brentwood	TQ605910	1	1974
Essex Field Club	<i>Phlogophora meticulosa</i>	insect - moth	Angle Shades	Thorndon Park Forest	TQ608912	1	1985
Essex Field Club	<i>Phlogophora meticulosa</i>	insect - moth	Angle Shades	Thorndon Country Park,Brentwood	TQ605910	1	1973
Essex Field Club	<i>Phlogophora meticulosa</i>	insect - moth	Angle Shades	Ingrave,nr Brentwood	TQ623922	1	1960

Essex Field Club	<i>Phlogophora meticulosa</i>	insect - moth	Angle Shades	Great Warley	TQ589917	4	2013
Essex Field Club	<i>Phlogophora meticulosa</i>	insect - moth	Angle Shades	BRENTWOOD - THORNDON COUNTRY PARK NORTH	TQ612913	2	2013
Essex Field Club	<i>Phlogophora meticulosa</i>	insect - moth	Angle Shades	Brentwood	TQ591934	3	2014
Essex Birdwatching Society	<i>Phoenicurus phoenicurus</i>	bird	Common Redstart	Weald Park	TQ5794	1	2016
Essex Birdwatching Society	<i>Phoenicurus phoenicurus</i>	bird	Common Redstart	Weald Park	TQ5894	1	2016
Essex Birdwatching Society	<i>Phoenicurus phoenicurus</i>	bird	Common Redstart	Weald County Park	TQ5794	1	2015
Essex Birdwatching Society	<i>Phoenicurus phoenicurus</i>	bird	Common Redstart	TQ5891	TQ5891	3	2015
Essex Birdwatching Society	<i>Phoenicurus phoenicurus</i>	bird	Common Redstart	Harold Hill, Dagnam Park LNR	TQ5593	1	2015
Essex Birdwatching Society	<i>Phoenicurus phoenicurus</i>	bird	Common Redstart	Harold Hill, Dagnam Park	TQ5593	1	2016
Essex Birdwatching Society	<i>Phoenicurus phoenicurus</i>	bird	Common Redstart	Great Warley, Boyles Court Farm	TQ5791	4	2016
Essex Birdwatching Society	<i>Phoenicurus phoenicurus</i>	bird	Common Redstart	Dagnam Park, Harold Hill	TQ5593	2	2016
Essex Birdwatching Society	<i>Phoenicurus phoenicurus</i>	bird	Common Redstart	Dagnam Park	TQ5593	1	2017
Essex Birdwatching Society	<i>Phoenicurus phoenicurus</i>	bird	Common Redstart	Great Warley	TQ5791	2	2016
Essex Field Club	<i>Pholidoptera griseoptera</i>	insect - orthopteran	Dark Bush Cricket	Brickhouse Wood, Pilgrims Hatch	TQ593963	1	1999
Essex Field Club	<i>Pholidoptera griseoptera</i>	insect - orthopteran	Dark Bush Cricket	Mountnessing	TQ621974	1	1999
Essex Field Club	<i>Pholidoptera griseoptera</i>	insect - orthopteran	Dark Bush Cricket	Weald CP	TQ5794	2	2002
Essex Field Club	<i>Pholiota gummosa</i>	fungus		Weald Country Park E	TQ5794	2	2006
Essex Field Club	<i>Pholiota squarrosa</i>	fungus		Weald Country Park NE corner	TQ5795	1	2006
Essex Field Club	<i>Pholiota squarrosa</i>	fungus		Weald Country Park E	TQ5794	1	2004
Essex Field Club	<i>Pholiota squarrosa</i>	fungus		South Weald Country Park (decid woodland)	TQ5794	1	2011
Essex Field Club	<i>Pholiota squarrosa</i>	fungus		Dagnam Park (The Manor LNR) NE	TQ5593	1	2015
Essex Field Club	<i>Pholiota squarrosa</i>	fungus		Brentwood: Warley Place (TQ5890 and TQ5891)	TQ59	1	2013

Essex Field Club	<i>Phora atra</i>	insect - true fly (Diptera)		Harold Hill, Tring Gardens (garden)	TQ544927	1	1998
Essex Field Club	<i>Phora atra</i>	insect - true fly (Diptera)		Dagnam Park, s90i	TQ553930	1	1989
Essex Field Club	<i>Phora atra</i>	insect - true fly (Diptera)		Dagnam Park, s40d	TQ550934	1	1980
Essex Field Club	<i>Phora atra</i>	insect - true fly (Diptera)		dagnam park s68d	TQ555932	1	1976
Essex Field Club	<i>Phora atra</i>	insect - true fly (Diptera)		Dagnam Park	TQ5593	8	1980
Essex Field Club	<i>Phora edentata</i>	insect - true fly (Diptera)		Dagnam Park	TQ5593	2	1980
Essex Field Club	<i>Phora edentata</i>	insect - true fly (Diptera)		The Mores	TQ565966	1	1983
Essex Field Club	<i>Phora holosericea</i>	insect - true fly (Diptera)		Harold Hill, Tring Gardens (garden)	TQ544927	1	1999
Essex Field Club	<i>Phora tincta</i>	insect - true fly (Diptera)		Dagnam Park	TQ5593	1	1977
Essex Field Club	<i>Phora tincta</i>	insect - true fly (Diptera)		The Mores	TQ565966	1	1983
Essex Field Club	<i>Phorbia bartaki</i>	insect - true fly (Diptera)		Dagnam Park, s64a	TQ551932	2	1982
Essex Field Club	<i>Phorbia bartaki</i>	insect - true fly (Diptera)		Dagnam Park, s50	TQ549933	1	1977
Essex Field Club	<i>Phorbia bartaki</i>	insect - true fly (Diptera)		Dagnam Park, s40g	TQ550934	1	1977
Essex Field Club	<i>Phorbia fumigata</i>	insect - true fly (Diptera)		Dagnam Park, s97dh	TQ547929	1	1980
Essex Field Club	<i>Phorbia fumigata</i>	insect - true fly (Diptera)		Dagnam Park, s80bc	TQ555931	2	1980
Essex Field Club	<i>Phorbia fumigata</i>	insect - true fly (Diptera)		Dagnam Park, s78g	TQ553931	2	1977
Essex Field Club	<i>Phorbia fumigata</i>	insect - true fly (Diptera)		Dagnam Park, s64b	TQ551932	1	1980
Essex Field Club	<i>Phorbia fumigata</i>	insect - true fly (Diptera)		Dagnam Park, s104f	TQ554929	2	1977
Essex Field Club	<i>Phorbia fumigata</i>	insect - true fly (Diptera)		Dagnam Park S64f	TQ551932	1	1979
Essex Field Club	<i>Phorbia fumigata</i>	insect - true fly (Diptera)		Dagnam Park S64b	TQ551932	1	1979
Essex Field Club	<i>Phorbia fumigata</i>	insect - true fly (Diptera)		dagnam Park S 54 B	TQ553933	1	1997

Essex Field Club	<i>Phorbia sepia</i>	insect - true fly (Diptera)		Harold Hill, Tring Gardens (garden)	TQ544927	1	1997
Essex Field Club	<i>Phorbia sepia</i>	insect - true fly (Diptera)		Dagnam Park, s90d	TQ553930	1	1980
Essex Field Club	<i>Phorbia sepia</i>	insect - true fly (Diptera)		Dagnam Park, s79f	TQ554931	1	1980
Essex Field Club	<i>Photodes minima</i>	insect - moth	Small Dotted Buff	Ingrave,nr Brentwood	TQ623922	1	1960
Essex Field Club	<i>Photodes minima</i>	insect - moth	Small Dotted Buff	Thorndon Country Park,Brentwood	TQ605910	1	1973
Essex Field Club	<i>Photodes minima</i>	insect - moth	Small Dotted Buff	Thorndon Park,nr Brentwood	TQ605910	1	1974
Essex Field Club	<i>Phragmatobia fuliginosa</i>	insect - moth	Ruby Tiger	Thorndon Park,nr Brentwood	TQ605910	1	1974
Essex Field Club	<i>Phragmatobia fuliginosa</i>	insect - moth	Ruby Tiger	Thorndon Country Park,Brentwood	TQ605910	1	1973
Essex Field Club	<i>Phragmatobia fuliginosa</i>	insect - moth	Ruby Tiger	Ingrave,nr Brentwood	TQ623922	1	1960
Essex Field Club	<i>Phragmatobia fuliginosa</i>	insect - moth	Ruby Tiger	Hatch Road, Pilgrims Hatch	TQ585958	1	2007
Essex Field Club	<i>Phragmatobia fuliginosa</i>	insect - moth	Ruby Tiger	Great Warley: CM13 3AG	TQ589917	1	2016
Essex Field Club	<i>Phragmatobia fuliginosa</i>	insect - moth	Ruby Tiger	BRENTWOOD - THORNDON COUNTRY PARK NORTH	TQ612913	1	2009
Essex Field Club	<i>Phragmidium violaceum</i>	fungus		Brentwood: Warley Place (TQ5890 and TQ5891)	TQ59	1	2013
Essex Field Club	<i>Phragmidium violaceum</i>	fungus		Dagnam Park (The Manor LNR) SE	TQ5592	1	2015
Essex Field Club	<i>Phragmites australis</i>	flowering plant	Common Reed	Weald Country Park W	TQ5694	1	2008
Essex Field Club	<i>Phragmites australis</i>	flowering plant	Common Reed	Shenfield Common, southern edge	TQ6093	1	2011
Essex Field Club	<i>Phragmites australis</i>	flowering plant	Common Reed	Mountnessing C.P.	TQ6297	1	2017
Essex Field Club	<i>Phragmites australis</i>	flowering plant	Common Reed	Harold Wood NEE, Harold Park	TQ5591	1	2008
Essex Field Club	<i>Phragmites australis</i>	flowering plant	Common Reed	Doddinghurst	TQ5897	2	2015
Essex Field Club	<i>Phragmites australis</i>	flowering plant	Common Reed	Doddinghurst	TQ5797	1	2015
Essex Field Club	<i>Phragmites australis</i>	flowering plant	Common Reed	Dagnam Park (The Manor LNR) SW	TQ5492	1	2010
Essex Field Club	<i>Phragmites australis</i>	flowering plant	Common Reed	Brentwood C.P., Warley Place, Great Warley.	TQ5891	1	2015
Essex Field Club	<i>Phronia basalis</i>	insect - true fly (Diptera)		Weald Park	TQ5795	1	1980
Essex Field Club	<i>Phronia basalis</i>	insect - true fly (Diptera)		Dagnam Park, s126a	TQ548926	2	1981



Essex Field Club	<i>Phronia basalis</i>	insect - true fly (Diptera)		Dagnam Park, s125	TQ547926	1	1981
Essex Field Club	<i>Phronia basalis</i>	insect - true fly (Diptera)		Dagnam Park, s119e	TQ548927	1	1979
Essex Field Club	<i>Phronia basalis</i>	insect - true fly (Diptera)		Dagnam Park, s119d	TQ548927	1	1977
Essex Field Club	<i>Phronia basalis</i>	insect - true fly (Diptera)		Dagnam Park, s119b	TQ548927	1	1977
Essex Field Club	<i>Phronia basalis</i>	insect - true fly (Diptera)		Dagnam Park, s118b	TQ547927	1	1980
Essex Field Club	<i>Phronia basalis</i>	insect - true fly (Diptera)		Dagnam Park, S117e	TQ546927	1	1977
Essex Field Club	<i>Phronia biarcuata</i>	insect - true fly (Diptera)		Navestock	TQ547977	1	1983
Essex Field Club	<i>Phronia biarcuata</i>	insect - true fly (Diptera)		Dagnam Park, s61h	TQ548932	1	1982
Essex Field Club	<i>Phronia cinerascens</i>	insect - true fly (Diptera)		Dagnam Park, s22c	TQ552936	1	1978
Essex Field Club	<i>Phronia conformis</i>	insect - true fly (Diptera)		Dagnam Park, s40i	TQ550934	1	1977
Essex Field Club	<i>Phronia forcipata</i>	insect - true fly (Diptera)		Dagnam Park, s119e	TQ548927	1	1992
Essex Field Club	<i>Phronia forcipata</i>	insect - true fly (Diptera)		Navestock	TQ546978	1	1983
Essex Field Club	<i>Phronia nigricornis</i>	insect - true fly (Diptera)		Dagnam Park, s58a	TQ545932	1	1977
Essex Field Club	<i>Phronia notata</i>	insect - true fly (Diptera)		The Mores	TQ560966	1	1998
Essex Field Club	<i>Phronia obtusa</i>	insect - true fly (Diptera)		Dagnam Park, s40i	TQ550934	1	1980
Essex Field Club	<i>Phronia tenuis</i>	insect - true fly (Diptera)		Dagnam Park, s97e	TQ547929	1	1980
Essex Field Club	<i>Phryxe nemea</i>	insect - true fly (Diptera)		Harold Hill, Tring Gardens (garden)	TQ544927	8	1999
Essex Field Club	<i>Phryxe nemea</i>	insect - true fly (Diptera)		Harold Hill (garden)	TQ544937	2	1999
Essex Field Club	<i>Phryxe nemea</i>	insect - true fly (Diptera)		Dagnam Park, s33h	TQ553935	1	1975
Essex Field Club	<i>Phryxe nemea</i>	insect - true fly (Diptera)		Dagnam Park, s125f	TQ547926	1	1980
Essex Field Club	<i>Phtheochroa inopiana</i>	insect - moth	a moth	Weald Park, Foxdown Cottage	TQ574949	1	1985

Essex Field Club	<i>Phthinia winnertzi</i>	insect - true fly (Diptera)		Harold Hill, Tring Gardens (indoors)	TQ544927	1	1989
Essex Field Club	<i>Phthitia plumosula</i>	insect - true fly (Diptera)		Thorndon Park	TQ620915	1	1977
Essex Field Club	<i>Phycita roborella</i>	insect - moth	a moth	Thorndon Country Park North, Little Warley Common (mixed wood)	TQ605912	1	2010
Essex Field Club	<i>Phycita roborella</i>	insect - moth	a moth	Thorndon Country Park North	TQ605913	1	2009
Essex Field Club	<i>Phycita roborella</i>	insect - moth	a moth	BRENTWOOD - THORNDON COUNTRY PARK NORTH	TQ612913	1	2009
Essex Field Club	<i>Phycita roborella</i>	insect - moth	a moth	BRENTWOOD - NEAR LITTLE WARLEY COMMON, THORNDON COUNTRY PARK NOR	TQ605912	1	2010
Essex Field Club	<i>Phylidorea ferruginea</i>	insect - true fly (Diptera)		Dagnam Park, s62d	TQ549932	1	1976
Essex Field Club	<i>Phylidorea ferruginea</i>	insect - true fly (Diptera)		Dagnam Park, s52i	TQ551933	1	1978
Essex Field Club	<i>Phylidorea ferruginea</i>	insect - true fly (Diptera)		Dagnam Park, s126b	TQ548926	1	1980
Essex Field Club	<i>Phylidorea ferruginea</i>	insect - true fly (Diptera)		Dagnam Park, s121d	TQ550927	1	1980
Essex Field Club	<i>Phylidorea ferruginea</i>	insect - true fly (Diptera)		Dagnam Park, s121a	TQ550927	1	1979
Essex Field Club	<i>Phylidorea ferruginea</i>	insect - true fly (Diptera)		Dagnam Park, s119h	TQ548927	1	1980
Essex Field Club	<i>Phylidorea ferruginea</i>	insect - true fly (Diptera)		Dagnam Park, s113e	TQ552928	2	1978
Essex Field Club	<i>Phylidorea ferruginea</i>	insect - true fly (Diptera)		Dagnam Park, s113	TQ552928	1	1980
Essex Field Club	<i>Phylidorea fulvonervosa</i>	insect - true fly (Diptera)		Weald Park	TQ573953	1	1980
Essex Field Club	<i>Phyllobius pomaceus</i>	insect - beetle (Coleoptera)		Dagnam Park	TQ550930	1	1978
Essex Field Club	<i>Phyllobius pyri</i>	insect - beetle (Coleoptera)	Common Leaf Weevil	Dagnam Park	TQ550930	1	1977
Essex Field Club	<i>Phyllobius roboretanus</i>	insect - beetle (Coleoptera)	Small Green Nettle Weevil	Dagnam Park	TQ550930	1	1977
Essex Field Club	<i>Phyllodromia melanocephala</i>	insect - true fly (Diptera)		Weald Park	TQ5795	2	1978
Essex Field Club	<i>Phyllodromia melanocephala</i>	insect - true fly (Diptera)		Weald Park	TQ5794	1	1981

Essex Field Club	<i>Phyllodromia melanocephala</i>	insect - true fly (Diptera)		Navestock	TQ546978	1	1983
Essex Field Club	<i>Phyllodromia melanocephala</i>	insect - true fly (Diptera)		Harold Hill, Tring Gardens (garden)	TQ544927	1	1998
Essex Field Club	<i>Phyllodromia melanocephala</i>	insect - true fly (Diptera)		Duck Wood	TQ555924	2	1988
Essex Field Club	<i>Phyllodromia melanocephala</i>	insect - true fly (Diptera)		Dagnam Park, s96c	TQ546929	2	1979
Essex Field Club	<i>Phyllodromia melanocephala</i>	insect - true fly (Diptera)		Dagnam Park, s90i	TQ553930	1	1980
Essex Field Club	<i>Phyllodromia melanocephala</i>	insect - true fly (Diptera)		Dagnam Park, s81a	TQ556931	2	1979
Essex Field Club	<i>Phyllodromia melanocephala</i>	insect - true fly (Diptera)		Dagnam Park, s78e	TQ553931	2	1981
Essex Field Club	<i>Phyllodromia melanocephala</i>	insect - true fly (Diptera)		Dagnam Park, s61e	TQ548932	3	1980
Essex Field Club	<i>Phyllodromia melanocephala</i>	insect - true fly (Diptera)		Dagnam Park, s117i	TQ546927	1	1981
Essex Field Club	<i>Phyllodromia melanocephala</i>	insect - true fly (Diptera)		Dagnam Park, s109g	TQ548928	1	1976
Essex Field Club	<i>Phyllodromia melanocephala</i>	insect - true fly (Diptera)		Dagnam Park (wooded areas)	TQ5593	1	1980
Essex Field Club	<i>Phyllomyza flavitarsis</i>	insect - true fly (Diptera)		Harold Hill, Tring Gardens (indoors)	TQ544927	1	2001
Essex Field Club	<i>Phyllomyza flavitarsis</i>	insect - true fly (Diptera)		Dagnam Park, s103g	TQ553929	1	1981
Essex Field Club	<i>Phyllomyza longipalpis</i>	insect - true fly (Diptera)		Dagnam Park, s28g	TQ548935	2	1980
Essex Field Club	<i>Phyllomyza longipalpis</i>	insect - true fly (Diptera)		Dagnam Park, s50d	TQ549933	1	1980
Essex Field Club	<i>Phyllomyza securicornis</i>	insect - true fly (Diptera)		Weald Park	TQ5794	1	1981
Essex Field Club	<i>Phylloneta sisyphia</i>	spider (Araneae)	formerly Theridion sisyphium	Weald Park	TQ571939	2	1998
Essex Field Club	<i>Phylloneta sisyphia</i>	spider (Araneae)	formerly Theridion sisyphium	Thorndon Park North	TQ616914	2	1987
Essex Field Club	<i>Phylloneta sisyphia</i>	spider (Araneae)	formerly Theridion sisyphium	The Mores,Navestock Side	TQ5696	1	1999
Essex Field Club	<i>Phylloneta sisyphia</i>	spider (Araneae)	formerly Theridion sisyphium	The Mores, Navestock Side	TQ5696	1	1999
Essex Field Club	<i>Phylloneta sisyphia</i>	spider (Araneae)	formerly Theridion sisyphium	Holdens Wood, Warley	TQ5991	1	1998
Essex Field Club	<i>Phylloneta sisyphia</i>	spider (Araneae)	formerly Theridion sisyphium	Hoddens Wood,Warley	TQ5991	1	1998
Essex Field Club	<i>Phylloneta sisyphia</i>	spider (Araneae)	formerly Theridion sisyphium	Doddinghurst	TQ589987	3	1999
Essex Field Club	<i>Phylloneta sisyphia</i>	spider (Araneae)	formerly Theridion sisyphium	Brickhouse Wood,Pilgrims Hatch	TQ593963	1	1999
Essex Field Club	<i>Phylloneta sisyphia</i>	spider (Araneae)	formerly Theridion sisyphium	Brickhouse Wood, Pilgrims Hatch	TQ593963	2	1999

Essex Field Club	<i>Phyllonorycter lantabella</i>	insect - moth	a moth	Thorndon CP	TQ606911	1	2014
Essex Field Club	<i>Phyllonorycter oxyacanthae</i>	insect - moth	a moth	Thorndon Park Forest	TQ608912	1	1985
Essex Birdwatching Society	<i>Phylloscopus collybita</i>	bird	Common Chiffchaff	Warley	TQ5893	2	2016
Essex Birdwatching Society	<i>Phylloscopus collybita</i>	bird	Common Chiffchaff	Brentwood, Nags Head Lane Fishery	TQ5691	13	2017
Essex Birdwatching Society	<i>Phylloscopus collybita</i>	bird	Common Chiffchaff	Brentwood, Nags Head Lane Sewage Works	TQ5691	1	2015
Essex Birdwatching Society	<i>Phylloscopus collybita</i>	bird	Common Chiffchaff	Brentwood, St. Faith's Park	TQ5893	1	2016
Essex Birdwatching Society	<i>Phylloscopus collybita</i>	bird	Common Chiffchaff	Brook Street	TQ5893	1	2017
Essex Birdwatching Society	<i>Phylloscopus collybita</i>	bird	Common Chiffchaff	Dagnam Park	TQ5593	7	2017
Essex Birdwatching Society	<i>Phylloscopus collybita</i>	bird	Common Chiffchaff	Brentwood, St Faith's Park	TQ5893	1	2017
Essex Birdwatching Society	<i>Phylloscopus collybita</i>	bird	Common Chiffchaff	Warley CP	TQ6091	1	2015
Essex Birdwatching Society	<i>Phylloscopus collybita</i>	bird	Common Chiffchaff	Warley	TQ5992	3	2017
Essex Birdwatching Society	<i>Phylloscopus collybita</i>	bird	Common Chiffchaff	TQ5891	TQ5891	5	2015
Essex Birdwatching Society	<i>Phylloscopus collybita</i>	bird	Common Chiffchaff	TQ5791	TQ5791	2	2015
Essex Birdwatching Society	<i>Phylloscopus collybita</i>	bird	Common Chiffchaff	TQ5591	TQ5591	1	2014
Essex Birdwatching Society	<i>Phylloscopus collybita</i>	bird	Common Chiffchaff	TQ5493	TQ5493	2	2015
Essex Birdwatching Society	<i>Phylloscopus collybita</i>	bird	Common Chiffchaff	TQ5492	TQ5492	4	2015
Essex Birdwatching Society	<i>Phylloscopus collybita</i>	bird	Common Chiffchaff	Thorndon Park	TQ6091	1	2015
Essex Birdwatching Society	<i>Phylloscopus collybita</i>	bird	Common Chiffchaff	Thorndon CP North	TQ6091	4	2017
Essex Birdwatching Society	<i>Phylloscopus collybita</i>	bird	Common Chiffchaff	Warley Place CP	TQ5891	1	2017
Essex Birdwatching Society	<i>Phylloscopus collybita</i>	bird	Common Chiffchaff	Warley Place EWT	TQ5891	3	2016
Essex Birdwatching Society	<i>Phylloscopus collybita</i>	bird	Common Chiffchaff	Whetmead NR, nr Witham	TQ5491	6	2016

Essex Birdwatching Society	<i>Phylloscopus collybita</i>	bird	Common Chiffchaff	Weald Park, Brentwood, Essex	TQ5894	1	2015
Essex Birdwatching Society	<i>Phylloscopus collybita</i>	bird	Common Chiffchaff	Weald Park	TQ5894	1	2016
Essex Birdwatching Society	<i>Phylloscopus collybita</i>	bird	Common Chiffchaff	Weald Park	TQ5794	2	2016
Essex Birdwatching Society	<i>Phylloscopus collybita</i>	bird	Common Chiffchaff	Weald CP, near South Weald	TQ5794	3	2014
Essex Birdwatching Society	<i>Phylloscopus collybita</i>	bird	Common Chiffchaff	Weald CP	TQ5794	2	2014
Essex Birdwatching Society	<i>Phylloscopus collybita</i>	bird	Common Chiffchaff	Weald Country Park	TQ5794	1	2017
Essex Birdwatching Society	<i>Phylloscopus collybita</i>	bird	Common Chiffchaff	Weald Country Park	TQ5694	1	2017
Essex Birdwatching Society	<i>Phylloscopus collybita</i>	bird	Common Chiffchaff	Warley, Clements Park	TQ5992	1	2015
Essex Birdwatching Society	<i>Phylloscopus collybita</i>	bird	Common Chiffchaff	Thorndon CP	TQ6091	1	2016
Essex Birdwatching Society	<i>Phylloscopus collybita</i>	bird	Common Chiffchaff	Dagnam Park, Harold Hill	TQ5593	19	2016
Essex Birdwatching Society	<i>Phylloscopus collybita</i>	bird	Common Chiffchaff	Harold Hill, Dagnam Park	TQ5593	6	2016
Essex Birdwatching Society	<i>Phylloscopus collybita</i>	bird	Common Chiffchaff	Harold Hill, Central Park	TQ5492	2	2015
Essex Birdwatching Society	<i>Phylloscopus collybita</i>	bird	Common Chiffchaff	Harold Hill	TQ5491	1	2016
Essex Birdwatching Society	<i>Phylloscopus collybita</i>	bird	Common Chiffchaff	Great Warley, Boyles Court Farm	TQ5791	4	2016
Essex Birdwatching Society	<i>Phylloscopus collybita</i>	bird	Common Chiffchaff	Great Warley	TQ5791	2	2016
Essex Birdwatching Society	<i>Phylloscopus collybita</i>	bird	Common Chiffchaff	Garden, 103 Shenfield Place, Brentwood	TQ6094	3	2015
Essex Birdwatching Society	<i>Phylloscopus collybita</i>	bird	Common Chiffchaff	Doddinghurst	TQ6098	2	2016
Essex Birdwatching Society	<i>Phylloscopus collybita</i>	bird	Common Chiffchaff	Doddinghurst	TQ5998	6	2017
Essex Birdwatching Society	<i>Phylloscopus collybita</i>	bird	Common Chiffchaff	Harold Hill, Dagnam Park LNR	TQ5593	10	2015
Essex Birdwatching Society	<i>Phylloscopus collybita</i>	bird	Common Chiffchaff	Harold Hill, Hatter's Wood	TQ5492	1	2015
Essex Birdwatching Society	<i>Phylloscopus collybita</i>	bird	Common Chiffchaff	Harold Wood SW	TQ5691	14	2017

Essex Birdwatching Society	<i>Phylloscopus collybita</i>	bird	Common Chiffchaff	Thames Chase, Harold Court	TQ5691	1	2017
Essex Birdwatching Society	<i>Phylloscopus collybita</i>	bird	Common Chiffchaff	South Weald	TQ5793	4	2017
Essex Birdwatching Society	<i>Phylloscopus collybita</i>	bird	Common Chiffchaff	Romford, Maylands GC	TQ5592	7	2017
Essex Birdwatching Society	<i>Phylloscopus collybita</i>	bird	Common Chiffchaff	Noak Hill, The Priory	TQ5493	2	2015
Essex Birdwatching Society	<i>Phylloscopus collybita</i>	bird	Common Chiffchaff	Nags Head Lane Fishery, Brentwood	TQ5691	8	2017
Essex Birdwatching Society	<i>Phylloscopus collybita</i>	bird	Common Chiffchaff	Maylands GC	TQ5592	9	2015
Essex Birdwatching Society	<i>Phylloscopus collybita</i>	bird	Common Chiffchaff	Little Warley Common (TQ69 A)	TQ6191	1	2015
Essex Birdwatching Society	<i>Phylloscopus collybita</i>	bird	Common Chiffchaff	Ingrave: Highfield Wood & field margins	TQ6293	1	2015
Essex Birdwatching Society	<i>Phylloscopus collybita</i>	bird	Common Chiffchaff	Harold Wood, Paines Brook	TQ5492	1	2014
Essex Birdwatching Society	<i>Phylloscopus inornatus</i>	bird	Yellow-browed Warbler	Brentwood, London Road	TQ6093	1	2016
Essex Birdwatching Society	<i>Phylloscopus inornatus</i>	bird	Yellow-browed Warbler	Warley	TQ5893	1	2016
Essex Birdwatching Society	<i>Phylloscopus sibilatrix</i>	bird	Wood Warbler	Dagnam Park	TQ5593	1	2017
Essex Birdwatching Society	<i>Phylloscopus sibilatrix</i>	bird	Wood Warbler	Weald Park	TQ5894	1	2016
Essex Birdwatching Society	<i>Phylloscopus sibilatrix</i>	bird	Wood Warbler	Weald Park	TQ5794	1	2016
Essex Birdwatching Society	<i>Phylloscopus trochilus</i>	bird	Willow Warbler	Brentwood	TQ6093	1	2016
Essex Birdwatching Society	<i>Phylloscopus trochilus</i>	bird	Willow Warbler	Brentwood, Harold Wood SW	TQ5691	1	2013
Essex Birdwatching Society	<i>Phylloscopus trochilus</i>	bird	Willow Warbler	Brentwood, Nags Head Lane Fishery	TQ5691	2	2017
Essex Field Club	<i>Phylloscopus trochilus</i>	bird	Willow Warbler	Harold Park Wood, Romford	TQ564919	1	1986
Essex Field Club	<i>Phylloscopus trochilus</i>	bird	Willow Warbler	Harold Park Wood Romford	TQ564919	1	1986
Essex Birdwatching Society	<i>Phylloscopus trochilus</i>	bird	Willow Warbler	Whetmead NR, nr Witham	TQ5491	1	2016
Essex Birdwatching Society	<i>Phylloscopus trochilus</i>	bird	Willow Warbler	Thorndon CP North	TQ6091	7	2017
Essex Birdwatching Society	<i>Phylloscopus trochilus</i>	bird	Willow Warbler	TQ5591	TQ5591	1	2015

Essex Birdwatching Society	<i>Phylloscopus trochilus</i>	bird	Willow Warbler	TQ5791	TQ5791	1	2015
Essex Birdwatching Society	<i>Phylloscopus trochilus</i>	bird	Willow Warbler	TQ5891	TQ5891	3	2015
Essex Birdwatching Society	<i>Phylloscopus trochilus</i>	bird	Willow Warbler	Warley	TQ5992	2	2017
Essex Birdwatching Society	<i>Phylloscopus trochilus</i>	bird	Willow Warbler	Warley Place EWT	TQ5891	1	2016
Essex Birdwatching Society	<i>Phylloscopus trochilus</i>	bird	Willow Warbler	Weald Country Park	TQ5694	1	2017
Essex Birdwatching Society	<i>Phylloscopus trochilus</i>	bird	Willow Warbler	Weald Country Park	TQ5794	1	2017
Essex Birdwatching Society	<i>Phylloscopus trochilus</i>	bird	Willow Warbler	Weald County Park	TQ5794	2	2015
Essex Birdwatching Society	<i>Phylloscopus trochilus</i>	bird	Willow Warbler	Weald CP	TQ5794	2	2013
Essex Birdwatching Society	<i>Phylloscopus trochilus</i>	bird	Willow Warbler	Weald Park	TQ5794	2	2016
Essex Birdwatching Society	<i>Phylloscopus trochilus</i>	bird	Willow Warbler	Weald Park	TQ5894	1	2016
Essex Birdwatching Society	<i>Phylloscopus trochilus</i>	bird	Willow Warbler	Weald Park, Brentwood, Essex	TQ5894	1	2015
Essex Birdwatching Society	<i>Phylloscopus trochilus</i>	bird	Willow Warbler	Thames Chase, Harold Court	TQ5691	1	2015
Essex Birdwatching Society	<i>Phylloscopus trochilus</i>	bird	Willow Warbler	South Weald Cricket Club	TQ5794	1	2017
Essex Birdwatching Society	<i>Phylloscopus trochilus</i>	bird	Willow Warbler	Dagnam Park	TQ5593	6	2017
Essex Birdwatching Society	<i>Phylloscopus trochilus</i>	bird	Willow Warbler	Dagnam Park, Harold Hill	TQ5593	9	2015
Essex Birdwatching Society	<i>Phylloscopus trochilus</i>	bird	Willow Warbler	Doddinghurst	TQ5998	1	2016
Essex Birdwatching Society	<i>Phylloscopus trochilus</i>	bird	Willow Warbler	Great Warley, Boyles Court Farm	TQ5791	3	2015
Essex Birdwatching Society	<i>Phylloscopus trochilus</i>	bird	Willow Warbler	Harold Court	TQ5991	1	2015
Essex Birdwatching Society	<i>Phylloscopus trochilus</i>	bird	Willow Warbler	Harold Court Woods	TQ5591	1	2013
Essex Birdwatching Society	<i>Phylloscopus trochilus</i>	bird	Willow Warbler	Harold Hill, Dagnam Park	TQ5593	4	2014
Essex Birdwatching Society	<i>Phylloscopus trochilus</i>	bird	Willow Warbler	Harold Hill, Dagnam Park LNR	TQ5593	2	2015

Essex Birdwatching Society	<i>Phylloscopus trochilus</i>	bird	Willow Warbler	South Weald	TQ5793	3	2017
Essex Birdwatching Society	<i>Phylloscopus trochilus</i>	bird	Willow Warbler	Romford, Maylands GC	TQ5592	3	2017
Essex Birdwatching Society	<i>Phylloscopus trochilus</i>	bird	Willow Warbler	Nags Head Lane Fishery, Brentwood	TQ5691	2	2016
Essex Birdwatching Society	<i>Phylloscopus trochilus</i>	bird	Willow Warbler	Maylands GC	TQ5592	5	2015
Essex Birdwatching Society	<i>Phylloscopus trochilus</i>	bird	Willow Warbler	Kelvedon Hatch	TQ5798	1	2014
Essex Birdwatching Society	<i>Phylloscopus trochilus</i>	bird	Willow Warbler	Harold Wood SW	TQ5691	1	2013
Essex Field Club	<i>Phylloscopus trochilus trochilus</i>	bird	Willow Warbler	Harold Park Wood Romford	TQ564919	1	1986
Essex Field Club	<i>Phyllotreta nigripes</i>	insect - beetle (Coleoptera)		Dagnam Park	TQ550930	1	1977
Essex Field Club	<i>Phyllotreta nigripes</i>	insect - beetle (Coleoptera)		Shenfield Station (NE17): S10	TQ6195	1	2004
Essex Field Club	<i>Phyllotreta striolata</i>	insect - beetle (Coleoptera)		Dagnam Park	TQ550930	1	1977
Essex Field Club	<i>Phyllotreta vittula</i>	insect - beetle (Coleoptera)		Dagnam Park	TQ550930	2	1977
Essex Field Club	<i>Phylus melanocephalus</i>	insect - true bug (Hemiptera)		Dagnam Park	TQ550930	1	1976
Essex Field Club	<i>Phymatopus hecta</i>	insect - moth	Gold Swift	Thorndon Park,nr Brentwood	TQ605910	1	1974
Essex Field Club	<i>Phymatopus hecta</i>	insect - moth	Gold Swift	Thorndon Country Park,Brentwood	TQ605910	1	1973
Essex Field Club	<i>Phymatopus hecta</i>	insect - moth	Gold Swift	BRENTWOOD - THORNDON COUNTRY PARK NORTH	TQ612913	1	2013
Essex Field Club	<i>Physalis alkekengi</i>	flowering plant	Japanese-lantern	Harold Wood NEE, Harold Park	TQ5591	1	2008
Essex Field Club	<i>Physiphora alceae</i>	insect - true fly (Diptera)		Dagnam Park	TQ548939	1	1982
Essex Field Club	<i>Physocephala rufipes</i>	insect - true fly (Diptera)		Dagnam Park, s51a	TQ550933	1	1979
Essex Field Club	<i>Physocephala rufipes</i>	insect - true fly (Diptera)		Dagnam Park, s51f	TQ550933	1	1979
Essex Field Club	<i>Physocephala rufipes</i>	insect - true fly (Diptera)		Dagnam Park, s63i	TQ550932	1	1978
Essex Field Club	<i>Phytocoris tiliae</i>	insect - true bug (Hemiptera)		Dagnam Park	TQ550930	3	1976
Essex Field Club	<i>Phytoecia cylindrica</i>	insect - beetle (Coleoptera)		Dagnam Park	TQ550930	1	1979



Essex Field Club	<i>Phytolacca acinosa</i>	flowering plant	Indian Pokeweed	Brentwood C.P., Warley Place, Great Warley.	TQ5891	1	2014
Essex Field Club	<i>Phytomyza cingulata</i>	insect - true fly (Diptera)		Dagnam Park, S117	TQ546927	1	1981
Essex Field Club	<i>Phytomyza albipennis</i>	insect - true fly (Diptera)		Dagnam Park, s8g	TQ546937	1	1976
Essex Field Club	<i>Phytomyza cecidonomia</i>	insect - true fly (Diptera)		Dagnam Park, s103g	TQ553929	1	1977
Essex Field Club	<i>Phytomyza chaerophylli</i>	insect - true fly (Diptera)		Harold Hill, Tring Gardens (garden)	TQ544927	6	1999
Essex Field Club	<i>Phytomyza chaerophylli</i>	insect - true fly (Diptera)		Dagnam Park, s14h	TQ552937	1	1977
Essex Field Club	<i>Phytomyza chaerophylli</i>	insect - true fly (Diptera)		Dagnam Park, s106a	TQ556929	1	1977
Essex Field Club	<i>Phytomyza chaerophylli</i>	insect - true fly (Diptera)		Dagnam Park, s105e	TQ555929	1	1976
Essex Field Club	<i>Phytomyza continua</i>	insect - true fly (Diptera)		Dagnam Park, s28d	TQ548935	1	1976
Essex Field Club	<i>Phytomyza flavicornis</i>	insect - true fly (Diptera)		Dagnam Park, s83d	TQ546930	1	1977
Essex Field Club	<i>Phytomyza flavicornis</i>	insect - true fly (Diptera)		Dagnam Park, s95b	TQ545929	2	1977
Essex Field Club	<i>Phytomyza flavicornis</i>	insect - true fly (Diptera)		The Oaks	TQ567932	2	1976
Essex Field Club	<i>Phytomyza glechomae</i>	insect - true fly (Diptera)		Dagnam Park, s105e	TQ555929	3	1977
Essex Field Club	<i>Phytomyza glechomae</i>	insect - true fly (Diptera)		Dagnam Park, s105h	TQ555929	1	1976
Essex Field Club	<i>Phytomyza krygeri</i>	insect - true fly (Diptera)		Harold Hill, Tring Gardens (garden)	TQ544927	5	1999
Essex Field Club	<i>Phytomyza leucanthemi</i>	insect - true fly (Diptera)		Harold Hill, Tring Gardens (garden)	TQ544927	1	1997
Essex Field Club	<i>Phytomyza nigritula</i>	insect - true fly (Diptera)		Harold Hill, Tring Gardens (garden)	TQ544927	1	1998
Essex Field Club	<i>Phytomyza ranunculi</i>	insect - true fly (Diptera)		Weald Park	TQ570953	1	1975
Essex Field Club	<i>Phytomyza ranunculi</i>	insect - true fly (Diptera)		The Oaks	TQ567930	2	1976
Essex Field Club	<i>Phytomyza ranunculi</i>	insect - true fly (Diptera)		South Weald	TQ565936	1	1975
Essex Field Club	<i>Phytomyza ranunculi</i>	insect - true fly (Diptera)		Harold Hill, Tring Gardens (garden)	TQ544927	2	1999

Essex Field Club	<i>Phytomyza ranunculi</i>	insect - true fly (Diptera)		Dagnam Park, s92b+e	TQ555930	1	1980
Essex Field Club	<i>Phytomyza ranunculi</i>	insect - true fly (Diptera)		Dagnam Park, s90i	TQ553930	1	1977
Essex Field Club	<i>Phytomyza ranunculi</i>	insect - true fly (Diptera)		Dagnam Park, s78f	TQ553931	1	1978
Essex Field Club	<i>Phytomyza ranunculi</i>	insect - true fly (Diptera)		Dagnam Park, s61e	TQ548932	1	1976
Essex Field Club	<i>Phytomyza ranunculi</i>	insect - true fly (Diptera)		Dagnam Park, s58d	TQ545932	1	1978
Essex Field Club	<i>Phytomyza ranunculi</i>	insect - true fly (Diptera)		Dagnam Park, s107	TQ546928	1	1978
Essex Field Club	<i>Phytomyza ranunculi</i>	insect - true fly (Diptera)		Dagnam Park, s117c	TQ546927	1	1976
Essex Field Club	<i>Phytomyza ranunculi</i>	insect - true fly (Diptera)		Dagnam Park, s119c	TQ548927	1	1976
Essex Field Club	<i>Phytomyza ranunculi</i>	insect - true fly (Diptera)		Dagnam Park, s119d	TQ548927	1	1977
Essex Field Club	<i>Phytomyza ranunculi</i>	insect - true fly (Diptera)		Dagnam Park, s34d	TQ554935	1	1975
Essex Field Club	<i>Phytomyza ranunculi</i>	insect - true fly (Diptera)		Dagnam Park, s40i	TQ550934	1	1977
Essex Field Club	<i>Phytomyza ranunculi</i>	insect - true fly (Diptera)		Dagnam Park, s50f	TQ549933	2	1981
Essex Field Club	<i>Phytomyza rufipes</i>	insect - true fly (Diptera)		Dagnam Park, s52i	TQ551933	2	1977
Essex Field Club	<i>Phytomyza rufipes</i>	insect - true fly (Diptera)		Harold Hill (garden)	TQ544937	2	1999
Essex Field Club	<i>Phytomyza rufipes</i>	insect - true fly (Diptera)		Harold Hill, Tring Gardens (garden)	TQ544927	14	1999
Essex Field Club	<i>Phytomyza soenderupi</i>	insect - true fly (Diptera)		The Mores	TQ565966	1	1983
Essex Field Club	<i>Phytomyza vitalbae</i>	insect - true fly (Diptera)		Dagnam Park, s40f	TQ550934	1	1976
Essex Field Club	<i>Phytomyza vitalbae</i>	insect - true fly (Diptera)		Dagnam Park, s126a	TQ548926	1	1976
Essex Field Club	<i>Phytomyza vitalbae</i>	insect - true fly (Diptera)		Dagnam Park, S117e	TQ546927	1	1977
Essex Field Club	<i>Phytomyza vitalbae</i>	insect - true fly (Diptera)		Dagnam Park, s105e	TQ555929	1	1977
Essex Birdwatching Society	<i>Pica pica</i>	bird	Eurasian Magpie	Thorndon Country Park North	TQ6091	1	2014

Essex Birdwatching Society	<i>Pica pica</i>	bird	Eurasian Magpie	Shenfield	TQ6195	1	2017
Essex Birdwatching Society	<i>Pica pica</i>	bird	Eurasian Magpie	Mobile-TQ6391	TQ6391	1	2014
Essex Birdwatching Society	<i>Pica pica</i>	bird	Eurasian Magpie	Mobile-TQ5891	TQ5891	1	2014
Essex Birdwatching Society	<i>Pica pica</i>	bird	Eurasian Magpie	Mobile-TQ5596	TQ5596	1	2013
Essex Birdwatching Society	<i>Pica pica</i>	bird	Eurasian Magpie	Mobile-TQ5592	TQ5592	1	2014
Essex Birdwatching Society	<i>Pica pica</i>	bird	Eurasian Magpie	M25, Stapleford Abbots	TQ5494	1	2016
Essex Birdwatching Society	<i>Pica pica</i>	bird	Eurasian Magpie	M25 J28/A12-Weald Park	TQ5693	1	2017
Essex Birdwatching Society	<i>Pica pica</i>	bird	Eurasian Magpie	Thorndon CP	TQ6091	5	2017
Essex Birdwatching Society	<i>Pica pica</i>	bird	Eurasian Magpie	Thorndon CP	TQ6092	1	2017
Essex Birdwatching Society	<i>Pica pica</i>	bird	Eurasian Magpie	Thorndon Park	TQ6091	3	2015
Essex Birdwatching Society	<i>Pica pica</i>	bird	Eurasian Magpie	Whetmead NR, nr Witham	TQ5491	2	2016
Essex Birdwatching Society	<i>Pica pica</i>	bird	Eurasian Magpie	Weald Park	TQ5694	1	2016
Essex Birdwatching Society	<i>Pica pica</i>	bird	Eurasian Magpie	Weald Country Park	TQ5694	1	2017
Essex Birdwatching Society	<i>Pica pica</i>	bird	Eurasian Magpie	Warley Place Nature Reserve	TQ5891	1	2014
Essex Birdwatching Society	<i>Pica pica</i>	bird	Eurasian Magpie	Warley Place EWT	TQ5891	1	2016
Essex Birdwatching Society	<i>Pica pica</i>	bird	Eurasian Magpie	Warley Place CP	TQ5891	1	2017
Essex Birdwatching Society	<i>Pica pica</i>	bird	Eurasian Magpie	Warley Place	TQ5891	1	2015
Essex Birdwatching Society	<i>Pica pica</i>	bird	Eurasian Magpie	Warley Hill	TQ5992	9	2017
Essex Birdwatching Society	<i>Pica pica</i>	bird	Eurasian Magpie	Little Warley Common (TQ69 A)	TQ6191	1	2015
Essex Birdwatching Society	<i>Pica pica</i>	bird	Eurasian Magpie	Kelvedon Hatch Secret Nuc. Bunker	TQ5799	1	2016
Essex Birdwatching Society	<i>Pica pica</i>	bird	Eurasian Magpie	Ingrave: Highfield Wood & field margins	TQ6293	1	2015

Essex Birdwatching Society	<i>Pica pica</i>	bird	Eurasian Magpie	Dagnam Park	TQ5593	1	2017
Essex Birdwatching Society	<i>Pica pica</i>	bird	Eurasian Magpie	Dagnam Park	TQ5592	1	2015
Essex Birdwatching Society	<i>Pica pica</i>	bird	Eurasian Magpie	Campion, Cliveden Close	TQ6094	1	2015
Essex Birdwatching Society	<i>Pica pica</i>	bird	Eurasian Magpie	Brook St Junction A12/M25	TQ5692	1	2016
Essex Birdwatching Society	<i>Pica pica</i>	bird	Eurasian Magpie	Brentwood, 9 Orchard Lane	TQ5795	1	2017
Essex Birdwatching Society	<i>Pica pica</i>	bird	Eurasian Magpie	Brentwood	TQ5994	1	2017
Essex Birdwatching Society	<i>Pica pica</i>	bird	Eurasian Magpie	Becket Close	TQ5991	1	2014
Essex Birdwatching Society	<i>Pica pica</i>	bird	Eurasian Magpie	A12 Shenfield	TQ6196	10	2017
Essex Birdwatching Society	<i>Pica pica</i>	bird	Eurasian Magpie	Doddinghurst	TQ5998	8	2016
Essex Birdwatching Society	<i>Pica pica</i>	bird	Eurasian Magpie	Doddinghurst	TQ6098	2	2016
Essex Birdwatching Society	<i>Pica pica</i>	bird	Eurasian Magpie	Essex, Brentwood	TQ6093	2	2015
Essex Birdwatching Society	<i>Pica pica</i>	bird	Eurasian Magpie	Harold Wood SW	TQ5691	2	2016
Essex Birdwatching Society	<i>Pica pica</i>	bird	Eurasian Magpie	goodwood garden	TQ6395	1	2013
Essex Birdwatching Society	<i>Pica pica</i>	bird	Eurasian Magpie	Garden, 103 Shenfield Place, Brentwood	TQ6094	21	2016
Essex Birdwatching Society	<i>Pica pica</i>	bird	Eurasian Magpie	Fryerning: Bag Lane	TQ633999	1	2014
Essex Birdwatching Society	<i>Pica pica</i>	bird	Eurasian Magpie	Folkes Lane Woodland	TQ573897	1	2014
Essex Birdwatching Society	<i>Pica pica</i>	bird	Eurasian Magpie	Essex, Shenfield	TQ6094	3	2015
Essex Birdwatching Society	<i>Pica pica</i>	bird	Eurasian Magpie	Essex, Navestock Church and area	TQ5498	1	2013
Essex Birdwatching Society	<i>Pica pica</i>	bird	Eurasian Magpie	Essex, Hart's Wood and area	TQ6092	1	2014
Essex Field Club	<i>Picea abies</i>	conifer	Norway Spruce	Brentwood, South Weald	TQ5794	1	1979
Essex Field Club	<i>Picea abies</i>	conifer	Norway Spruce	Doddinghurst	TQ5998	1	2016
Essex Field Club	<i>Picea abies</i>	conifer	Norway Spruce	Frog Street caravan camp site and Alders Wood	TQ5797	1	2015

Essex Field Club	<i>Picris hieracioides</i>	flowering plant	Hawkweed Oxtongue	Mountnessing C.P., Lower Road	TQ6296	1	2017
Essex Field Club	<i>Picris hieracioides</i>	flowering plant	Hawkweed Oxtongue	Harold Hill E	TQ5592	1	2010
Essex Field Club	<i>Picris hieracioides</i>	flowering plant	Hawkweed Oxtongue	Dagnam Park (The Manor LNR) NW extension	TQ5493	1	2013
Essex Field Club	<i>Picris hieracioides</i>	flowering plant	Hawkweed Oxtongue	Dagnam Park (The Manor LNR) NW	TQ5493	1	2010
Essex Field Club	<i>Picris hieracioides</i>	flowering plant	Hawkweed Oxtongue	Brentwood Central	TQ5993	1	2009
Essex Field Club	<i>Picris hieracioides</i>	flowering plant	Hawkweed Oxtongue	Brentwood	TQ5896	1	2014
Essex Field Club	<i>Picromerus bidens</i>	insect - true bug (Hemiptera)	Spiked Shieldbug	Dagnam Park	TQ550930	2	1975
Essex Birdwatching Society	<i>Picus viridis</i>	bird	European Green Woodpecker	TQ5492	TQ5492	3	2015
Essex Birdwatching Society	<i>Picus viridis</i>	bird	European Green Woodpecker	TQ5493	TQ5493	1	2015
Essex Birdwatching Society	<i>Picus viridis</i>	bird	European Green Woodpecker	TQ5592	TQ5592	1	2015
Essex Birdwatching Society	<i>Picus viridis</i>	bird	European Green Woodpecker	TQ5691	TQ5691	1	2013
Essex Birdwatching Society	<i>Picus viridis</i>	bird	European Green Woodpecker	TQ5791	TQ5791	1	2015
Essex Birdwatching Society	<i>Picus viridis</i>	bird	European Green Woodpecker	TQ6091 Thorndon Country Park	TQ6091	1	2015
Essex Birdwatching Society	<i>Picus viridis</i>	bird	European Green Woodpecker	Tylers Common, Upminster	TQ5791	1	2017
Essex Birdwatching Society	<i>Picus viridis</i>	bird	European Green Woodpecker	Thorndon CP North	TQ6091	69	2017
Essex Birdwatching Society	<i>Picus viridis</i>	bird	European Green Woodpecker	Thorndon CP (North)	TQ6091	26	2015
Essex Birdwatching Society	<i>Picus viridis</i>	bird	European Green Woodpecker	Thorndon CP	TQ6091	2	2016
Essex Birdwatching Society	<i>Picus viridis</i>	bird	European Green Woodpecker	Thames Chase, Harold Court	TQ5691	2	2016
Essex Birdwatching Society	<i>Picus viridis</i>	bird	European Green Woodpecker	South Weald, Calcott Hall Farm	TQ5894	1	2014
Essex Birdwatching Society	<i>Picus viridis</i>	bird	European Green Woodpecker	South Weald Cricket Ground	TQ5794	2	2014
Essex Birdwatching Society	<i>Picus viridis</i>	bird	European Green Woodpecker	South Weald	TQ5793	3	2014
Essex Birdwatching Society	<i>Picus viridis</i>	bird	European Green Woodpecker	Romford, Maylands GC	TQ5592	6	2016
Essex Birdwatching Society	<i>Picus viridis</i>	bird	European Green Woodpecker	Noak Hill, Priors	TQ5493	1	2015

Essex Birdwatching Society	<i>Picus viridis</i>	bird	European Green Woodpecker	Nags Head Lane Fishery, Brentwood	TQ5691	9	2017
Essex Birdwatching Society	<i>Picus viridis</i>	bird	European Green Woodpecker	Tylers Shaw	TQ5791	1	2017
Essex Birdwatching Society	<i>Picus viridis</i>	bird	European Green Woodpecker	Tylers Wood	TQ5791	1	2017
Essex Birdwatching Society	<i>Picus viridis</i>	bird	European Green Woodpecker	Weald Park, Brentwood, Essex	TQ5894	1	2015
Essex Birdwatching Society	<i>Picus viridis</i>	bird	European Green Woodpecker	Weald Park	TQ5894	1	2016
Essex Birdwatching Society	<i>Picus viridis</i>	bird	European Green Woodpecker	Weald Park	TQ5794	5	2016
Essex Birdwatching Society	<i>Picus viridis</i>	bird	European Green Woodpecker	Weald CP, near South Weald	TQ5794	4	2014
Essex Birdwatching Society	<i>Picus viridis</i>	bird	European Green Woodpecker	Weald CP	TQ5794	15	2014
Essex Birdwatching Society	<i>Picus viridis</i>	bird	European Green Woodpecker	Weald County Park	TQ5794	5	2015
Essex Birdwatching Society	<i>Picus viridis</i>	bird	European Green Woodpecker	Weald Country Park	TQ5794	6	2017
Essex Birdwatching Society	<i>Picus viridis</i>	bird	European Green Woodpecker	Weald Country Park	TQ5694	8	2017
Essex Birdwatching Society	<i>Picus viridis</i>	bird	European Green Woodpecker	Warley, Woodman Road Cemetery	TQ5992	1	2017
Essex Birdwatching Society	<i>Picus viridis</i>	bird	European Green Woodpecker	Warley, Mascalls & Boyles Court	TQ5992	1	2015
Essex Birdwatching Society	<i>Picus viridis</i>	bird	European Green Woodpecker	Warley, Clements Park	TQ5992	1	2015
Essex Birdwatching Society	<i>Picus viridis</i>	bird	European Green Woodpecker	Warley Place EWT	TQ5891	3	2016
Essex Birdwatching Society	<i>Picus viridis</i>	bird	European Green Woodpecker	Warley Place CP	TQ5891	1	2017
Essex Birdwatching Society	<i>Picus viridis</i>	bird	European Green Woodpecker	Warley Hill	TQ5992	4	2017
Essex Birdwatching Society	<i>Picus viridis</i>	bird	European Green Woodpecker	Warley	TQ5992	7	2017
Essex Birdwatching Society	<i>Picus viridis</i>	bird	European Green Woodpecker	Warley	TQ5893	1	2016
Essex Birdwatching Society	<i>Picus viridis</i>	bird	European Green Woodpecker	Whetmead NR, nr Witham	TQ5491	8	2016
Essex Birdwatching Society	<i>Picus viridis</i>	bird	European Green Woodpecker	Mountnessing	TQ6297	1	2017

Essex Birdwatching Society	<i>Picus viridis</i>	bird	European Green Woodpecker	Beacon Hill	TQ5598	1	2013
Essex Birdwatching Society	<i>Picus viridis</i>	bird	European Green Woodpecker	Essex, Navestock Church and area	TQ5498	1	2013
Essex Birdwatching Society	<i>Picus viridis</i>	bird	European Green Woodpecker	Essex, Hart's Wood and area	TQ6092	1	2014
Essex Birdwatching Society	<i>Picus viridis</i>	bird	European Green Woodpecker	Doddinghurst, Days Lane	TQ5998	1	2015
Essex Birdwatching Society	<i>Picus viridis</i>	bird	European Green Woodpecker	Doddinghurst	TQ6098	2	2016
Essex Birdwatching Society	<i>Picus viridis</i>	bird	European Green Woodpecker	Doddinghurst	TQ5998	11	2017
Essex Birdwatching Society	<i>Picus viridis</i>	bird	European Green Woodpecker	Dagnam Park, Harold Hill	TQ5593	11	2016
Essex Birdwatching Society	<i>Picus viridis</i>	bird	European Green Woodpecker	Dagnam Park	TQ5593	1	2017
Essex Birdwatching Society	<i>Picus viridis</i>	bird	European Green Woodpecker	Dagnam Park	TQ5592	1	2015
Essex Birdwatching Society	<i>Picus viridis</i>	bird	European Green Woodpecker	Campion, Cliveden Close	TQ6094	1	2015
Essex Birdwatching Society	<i>Picus viridis</i>	bird	European Green Woodpecker	Brentwood, St. Faith's Park	TQ5893	1	2016
Essex Birdwatching Society	<i>Picus viridis</i>	bird	European Green Woodpecker	Brentwood, Nags Head Lane Sewage Works	TQ5691	1	2015
Essex Birdwatching Society	<i>Picus viridis</i>	bird	European Green Woodpecker	Brentwood, Nags Head Lane Fishery	TQ5691	6	2017
Essex Birdwatching Society	<i>Picus viridis</i>	bird	European Green Woodpecker	Brentwood, Nags Head Fishery	TQ5691	1	2014
Essex Birdwatching Society	<i>Picus viridis</i>	bird	European Green Woodpecker	Brentwood, 9 Orchard Lane	TQ5795	1	2017
Essex Birdwatching Society	<i>Picus viridis</i>	bird	European Green Woodpecker	Brentwood Town Centre	TQ5993	1	2013
Essex Birdwatching Society	<i>Picus viridis</i>	bird	European Green Woodpecker	Brentwood	TQ5994	1	2017
Essex Birdwatching Society	<i>Picus viridis</i>	bird	European Green Woodpecker	Garden, 103 Shenfield Place, Brentwood	TQ6094	5	2016
Essex Birdwatching Society	<i>Picus viridis</i>	bird	European Green Woodpecker	Great Warley, Boyles Court Farm	TQ5791	1	2015
Essex Birdwatching Society	<i>Picus viridis</i>	bird	European Green Woodpecker	Mobile-TQ6391	TQ6391	1	2014
Essex Birdwatching Society	<i>Picus viridis</i>	bird	European Green Woodpecker	Mobile-TQ6294	TQ6294	1	2016

Essex Birdwatching Society	<i>Picus viridis</i>	bird	European Green Woodpecker	Mobile-TQ6091	TQ6091	1	2014
Essex Birdwatching Society	<i>Picus viridis</i>	bird	European Green Woodpecker	Mobile-TQ5597	TQ5597	1	2013
Essex Birdwatching Society	<i>Picus viridis</i>	bird	European Green Woodpecker	Maylands GC	TQ5592	11	2016
Essex Birdwatching Society	<i>Picus viridis</i>	bird	European Green Woodpecker	Little Warley Common (TQ69 A)	TQ6191	1	2015
Essex Birdwatching Society	<i>Picus viridis</i>	bird	European Green Woodpecker	Kelvedon Hatch (Garden)	TQ5798	1	2016
Essex Birdwatching Society	<i>Picus viridis</i>	bird	European Green Woodpecker	Kelvedon Hatch	TQ5799	4	2013
Essex Birdwatching Society	<i>Picus viridis</i>	bird	European Green Woodpecker	Kelvedon Hatch	TQ5798	1	2014
Essex Birdwatching Society	<i>Picus viridis</i>	bird	European Green Woodpecker	Harold Wood SW	TQ5691	5	2016
Essex Birdwatching Society	<i>Picus viridis</i>	bird	European Green Woodpecker	Harold Court Woods	TQ5591	1	2013
Essex Birdwatching Society	<i>Picus viridis</i>	bird	European Green Woodpecker	Harold Hill	TQ5492	2	2016
Essex Birdwatching Society	<i>Picus viridis</i>	bird	European Green Woodpecker	Harold Hill, Central Park	TQ5492	2	2015
Essex Birdwatching Society	<i>Picus viridis</i>	bird	European Green Woodpecker	Harold Hill, Dagnam Park	TQ5593	5	2016
Essex Birdwatching Society	<i>Picus viridis</i>	bird	European Green Woodpecker	Harold Hill, Dagnam Park LNR	TQ5593	4	2015
Essex Birdwatching Society	<i>Picus viridis</i>	bird	European Green Woodpecker	Harold Hill, Duck Wood LNR	TQ5592	1	2015
Essex Birdwatching Society	<i>Picus viridis</i>	bird	European Green Woodpecker	Harold Wood	TQ5591	1	2016
Essex Field Club	<i>Pieridae</i>	insect - butterfly	butterflies	Warley: Woodman Road	TQ596925	1	2011
Essex Field Club	<i>Pieridae</i>	insect - butterfly	butterflies	Warley CP	TQ584927	1	2011
Essex Field Club	<i>Pieridae</i>	insect - butterfly	butterflies	Shenfield	TQ618960	1	2011
Essex Field Club	<i>Pieridae</i>	insect - butterfly	butterflies	Shenfield	TQ618958	1	2011
Essex Field Club	<i>Pieridae</i>	insect - butterfly	butterflies	Shenfield	TQ616961	1	2011
Essex Field Club	<i>Pieridae</i>	insect - butterfly	butterflies	Harold Wood	TQ551913	1	2010
Essex Field Club	<i>Pieridae</i>	insect - butterfly	butterflies	Harold Wood	TQ5491	1	2010
Essex Field Club	<i>Pieridae</i>	insect - butterfly	butterflies	Harold Hill: Dagnam Park LNR	TQ5593	4	2011
Essex Field Club	<i>Pieridae</i>	insect - butterfly	butterflies	Duck Wood LNR	TQ555924	1	2011
Essex Field Club	<i>Pieridae</i>	insect - butterfly	butterflies	Brentwood: St Faith's	TQ585936	1	2011
Essex Field Club	<i>Pieris brassicae</i>	insect - moth	Large White	Navestock Hall Farm: Beacon Hill Area	TQ59P	1	2000



Essex Field Club	<i>Pieris brassicae</i>	insect - moth	Large White	Navestock Side	TQ59N	1	1999
Essex Field Club	<i>Pieris brassicae</i>	insect - moth	Large White	Noak Hill	TQ544941	2	2015
Essex Field Club	<i>Pieris brassicae</i>	insect - moth	Large White	Noak Hill (M25, Wrightsbridge Rd)	TQ548941	1	2016
Essex Field Club	<i>Pieris brassicae</i>	insect - moth	Large White	Navestock Hall Farm, Beaconhill	TQ59P	1	1999
Essex Field Club	<i>Pieris brassicae</i>	insect - moth	Large White	Navestock Common / St Vincents Hamlet	TQ59M	3	2001
Essex Field Club	<i>Pieris brassicae</i>	insect - moth	Large White	Mountnessing: area	TQ69I	2	1999
Essex Field Club	<i>Pieris brassicae</i>	insect - moth	Large White	Merrymeade Park, Brentwood	TQ598946	3	2016
Essex Field Club	<i>Pieris brassicae</i>	insect - moth	Large White	Maylands Golf Course & Weald Brook	TQ5692	1	2014
Essex Field Club	<i>Pieris brassicae</i>	insect - moth	Large White	Maylands Golf Course	TQ562925	1	2012
Essex Field Club	<i>Pieris brassicae</i>	insect - moth	Large White	Noak Hill M25	TQ547941	1	2015
Essex Field Club	<i>Pieris brassicae</i>	insect - moth	Large White	Noak Hill: The Osiers	TQ554934	1	2015
Essex Field Club	<i>Pieris brassicae</i>	insect - moth	Large White	Poles Wood Area	TQ5798	1	1996
Essex Field Club	<i>Pieris brassicae</i>	insect - moth	Large White	Pilgrims Hatch: Shenfield	TQ59Z	2	2001
Essex Field Club	<i>Pieris brassicae</i>	insect - moth	Large White	Pilgrims Hatch: Crow Green Area	TQ59Y	2	2001
Essex Field Club	<i>Pieris brassicae</i>	insect - moth	Large White	Pilgrims Hatch: CM15 9PU	TQ580956	1	2016
Essex Field Club	<i>Pieris brassicae</i>	insect - moth	Large White	Pilgrims Hatch: area	TQ59Z	1	1999
Essex Field Club	<i>Pieris brassicae</i>	insect - moth	Large White	Pilgrims Hatch, Brentwood	TQ588953	1	2017
Essex Field Club	<i>Pieris brassicae</i>	insect - moth	Large White	Pilgrim's Hatch: Sawyer's Hall & Green Lane	TQ5994	1	1996
Essex Field Club	<i>Pieris brassicae</i>	insect - moth	Large White	Pilgrim's Hatch, Brentwood	TQ5896	1	1998
Essex Field Club	<i>Pieris brassicae</i>	insect - moth	Large White	Noak Hill: The Priory	TQ545936	1	2013
Essex Field Club	<i>Pieris brassicae</i>	insect - moth	Large White	Red Roofs,, Hook End Road, Hook End, Brentwood, Essex CM15 0HB	TQ6292	32	1992
Essex Field Club	<i>Pieris brassicae</i>	insect - moth	Large White	Langford Bridge Farm, Ongar Rd, Kelvedon Hatch, Essex CM15 0LB	TQ5798	11	1993
Essex Field Club	<i>Pieris brassicae</i>	insect - moth	Large White	Kelvedon Hatch: CM15 0AW	TQ574985	1	2016
Essex Field Club	<i>Pieris brassicae</i>	insect - moth	Large White	Ingrave	TQ625918	1	2017
Essex Field Club	<i>Pieris brassicae</i>	insect - moth	Large White	Ingrave	TQ625918	1	2017
Essex Field Club	<i>Pieris brassicae</i>	insect - moth	Large White	Ingrave	TQ625918	1	2017
Essex Field Club	<i>Pieris brassicae</i>	insect - moth	Large White	Ingrave	TQ625918	1	2017
Essex Field Club	<i>Pieris brassicae</i>	insect - moth	Large White	Hutton, CM13 2RY	TQ624948	3	2012
Essex Field Club	<i>Pieris brassicae</i>	insect - moth	Large White	Hutton Mount: CM13 2LA	TQ612939	3	2013
Essex Field Club	<i>Pieris brassicae</i>	insect - moth	Large White	Hutton Church Area, Brentwood	TQ69H	1	1999
Essex Field Club	<i>Pieris brassicae</i>	insect - moth	Large White	Hutton	TQ6293	23	2015

Essex Field Club	<i>Pieris brassicae</i>	insect - moth	Large White	Headley Common, Great Warley	TQ586913	1	2011
Essex Field Club	<i>Pieris brassicae</i>	insect - moth	Large White	Ingrave	TQ625918	9	2017
Essex Field Club	<i>Pieris brassicae</i>	insect - moth	Large White	Ingrave	TQ626921	1	2017
Essex Field Club	<i>Pieris brassicae</i>	insect - moth	Large White	Kelvedon Hatch: area	TQ59U	1	2000
Essex Field Club	<i>Pieris brassicae</i>	insect - moth	Large White	Kelvedon Hatch Area	TQ59U	1	1999
Essex Field Club	<i>Pieris brassicae</i>	insect - moth	Large White	Kelvedon Hatch	TQ59P	2	1999
Essex Field Club	<i>Pieris brassicae</i>	insect - moth	Large White	Kelvedon Hatch	TQ578988	4	2009
Essex Field Club	<i>Pieris brassicae</i>	insect - moth	Large White	Ingrave: garden	TQ626917	1	1996
Essex Field Club	<i>Pieris brassicae</i>	insect - moth	Large White	Ingrave: farms	TQ628924	1	2017
Essex Field Club	<i>Pieris brassicae</i>	insect - moth	Large White	Ingrave/Hutton footpath	TQ621934	1	2017
Essex Field Club	<i>Pieris brassicae</i>	insect - moth	Large White	Ingrave/Hutton footpath	TQ621934	1	2017
Essex Field Club	<i>Pieris brassicae</i>	insect - moth	Large White	Ingrave, Brentwood, CM13 2ER	TQ611933	1	2012
Essex Field Club	<i>Pieris brassicae</i>	insect - moth	Large White	Harold Wood: Paines Brook	TQ552912	3	2013
Essex Field Club	<i>Pieris brassicae</i>	insect - moth	Large White	Rettendon, CM3 8EL	TQ610914	1	2012
Essex Field Club	<i>Pieris brassicae</i>	insect - moth	Large White	Wishfields Farm, Pilgrims Hatch, Brentwood	TQ59Y	1	1996
Essex Field Club	<i>Pieris brassicae</i>	insect - moth	Large White	Warley: West Brentwood Area	TQ59W	2	2001
Essex Field Club	<i>Pieris brassicae</i>	insect - moth	Large White	Warley: Barrack Wood	TQ597918	1	2011
Essex Field Club	<i>Pieris brassicae</i>	insect - moth	Large White	Warley, Brentwood	TQ595923	1	2017
Essex Field Club	<i>Pieris brassicae</i>	insect - moth	Large White	Warley Country Park	TQ5892	2	2014
Essex Field Club	<i>Pieris brassicae</i>	insect - moth	Large White	Warley Country Park	TQ584925	1	2015
Essex Field Club	<i>Pieris brassicae</i>	insect - moth	Large White	Warley / West Brentwood	TQ59W	1	1999
Essex Field Club	<i>Pieris brassicae</i>	insect - moth	Large White	Tylers Common: Boyles Court	TQ59Q	1	1999
Essex Field Club	<i>Pieris brassicae</i>	insect - moth	Large White	Tylers Common	TQ59Q	5	2001
Essex Field Club	<i>Pieris brassicae</i>	insect - moth	Large White	Thrift Wood, Brentwood	TQ611937	1	2013
Essex Field Club	<i>Pieris brassicae</i>	insect - moth	Large White	Weald Brook	TQ562925	3	2015
Essex Field Club	<i>Pieris brassicae</i>	insect - moth	Large White	Weald Brook (M25)	TQ552938	1	2015
Essex Field Club	<i>Pieris brassicae</i>	insect - moth	Large White	Wealdside & St Vincents Hamlet	TQ5594	1	2015
Essex Field Club	<i>Pieris brassicae</i>	insect - moth	Large White	Weald Park CP: Coxtie Green	TQ59S	1	1999
Essex Field Club	<i>Pieris brassicae</i>	insect - moth	Large White	Weald CP: Coxtie Green Area	TQ59S	2	2001
Essex Field Club	<i>Pieris brassicae</i>	insect - moth	Large White	Weald CP	TQ577945	1	2011
Essex Field Club	<i>Pieris brassicae</i>	insect - moth	Large White	Weald CP	TQ577944	1	2013
Essex Field Club	<i>Pieris brassicae</i>	insect - moth	Large White	Weald CP	TQ571944	1	2013
Essex Field Club	<i>Pieris brassicae</i>	insect - moth	Large White	Weald CP	TQ568950	1	2012
Essex Field Club	<i>Pieris brassicae</i>	insect - moth	Large White	Weald CP	TQ565944	1	2015
Essex Field Club	<i>Pieris brassicae</i>	insect - moth	Large White	Weald Brook nr Maylands Golf Course	TQ562925	1	2015
Essex Field Club	<i>Pieris brassicae</i>	insect - moth	Large White	Thorndon CP: North	TQ69A	1	1991
Essex Field Club	<i>Pieris brassicae</i>	insect - moth	Large White	Thorndon CP: heathland restoration area	TQ612911	1	2013

Essex Field Club	<i>Pieris brassicae</i>	insect - moth	Large White	Thorndon CP	TQ616917	1	2012
Essex Field Club	<i>Pieris brassicae</i>	insect - moth	Large White	Shenfield: Shenfield Place	TQ603947	1	2014
Essex Field Club	<i>Pieris brassicae</i>	insect - moth	Large White	Shenfield: Heards Farm	TQ607973	1	2017
Essex Field Club	<i>Pieris brassicae</i>	insect - moth	Large White	Shenfield: Heards Farm	TQ607973	1	2017
Essex Field Club	<i>Pieris brassicae</i>	insect - moth	Large White	Shenfield: Heards Farm	TQ607970	1	2017
Essex Field Club	<i>Pieris brassicae</i>	insect - moth	Large White	Shenfield: FP from Heard's Farm	TQ611976	1	2015
Essex Field Club	<i>Pieris brassicae</i>	insect - moth	Large White	Shenfield: Church Area	TQ6094	1	1996
Essex Field Club	<i>Pieris brassicae</i>	insect - moth	Large White	Sawyer's Hall Area, Shenfield, Brentwood	TQ598946	1	1997
Essex Field Club	<i>Pieris brassicae</i>	insect - moth	Large White	Sabine's Green: to Navestock Side	TQ59N	2	2001
Essex Field Club	<i>Pieris brassicae</i>	insect - moth	Large White	Sabine's Green / Navestock Side	TQ59N	1	1999
Essex Field Club	<i>Pieris brassicae</i>	insect - moth	Large White	Shenfield: Shenfield Place	TQ603947	1	2014
Essex Field Club	<i>Pieris brassicae</i>	insect - moth	Large White	South Weald	TQ59M	2	1999
Essex Field Club	<i>Pieris brassicae</i>	insect - moth	Large White	Thorndon CP	TQ6091	3	1993
Essex Field Club	<i>Pieris brassicae</i>	insect - moth	Large White	Thorndon CP	TQ607914	1	2015
Essex Field Club	<i>Pieris brassicae</i>	insect - moth	Large White	Thames Chase, Harold Court	TQ559912	1	2015
Essex Field Club	<i>Pieris brassicae</i>	insect - moth	Large White	St. Faith's, Brentwood	TQ585939	1	2013
Essex Field Club	<i>Pieris brassicae</i>	insect - moth	Large White	St Faith's Park, Brentwood	TQ585938	2	2015
Essex Field Club	<i>Pieris brassicae</i>	insect - moth	Large White	South Weald: Weald Park Way	TQ575932	1	2015
Essex Field Club	<i>Pieris brassicae</i>	insect - moth	Large White	South Weald: M25/A12 Area	TQ59R	1	2000
Essex Field Club	<i>Pieris brassicae</i>	insect - moth	Large White	South Weald: M25 / A12 Area	TQ59R	1	1999
Essex Field Club	<i>Pieris brassicae</i>	insect - moth	Large White	South Weald Cricket Club	TQ573940	2	2014
Essex Field Club	<i>Pieris brassicae</i>	insect - moth	Large White	River Wid Path (Swallows Cross) nr.Doddinghurst	TQ6098	1	1996
Essex Field Club	<i>Pieris brassicae</i>	insect - moth	Large White	Harold Wood: Paines Brook	TQ551913	1	2011
Essex Field Club	<i>Pieris brassicae</i>	insect - moth	Large White	Doddinghurst to Mountnessing Windmill	TQ6197	1	2017
Essex Field Club	<i>Pieris brassicae</i>	insect - moth	Large White	Brentwood: Heards Farm, CM15 0SF	TQ608973	1	2016
Essex Field Club	<i>Pieris brassicae</i>	insect - moth	Large White	Brentwood: Heard's Lane CM15 0SF	TQ608974	1	2013
Essex Field Club	<i>Pieris brassicae</i>	insect - moth	Large White	Brentwood: Coxtie Green landfill area	TQ574954	1	2011
Essex Field Club	<i>Pieris brassicae</i>	insect - moth	Large White	Brentwood: CM15 9AJ	TQ603947	1	2013
Essex Field Club	<i>Pieris brassicae</i>	insect - moth	Large White	Brentwood: CM13 2LA	TQ612939	1	2016
Essex Field Club	<i>Pieris brassicae</i>	insect - moth	Large White	Brentwood: allotment	TQ575929	1	2013
Essex Field Club	<i>Pieris brassicae</i>	insect - moth	Large White	Brentwood	TQ607973	1	2017
Essex Field Club	<i>Pieris brassicae</i>	insect - moth	Large White	Brentwood	TQ593940	20	2017
Essex Field Club	<i>Pieris brassicae</i>	insect - moth	Large White	Brentwood	TQ591934	1	2012

Essex Field Club	<i>Pieris brassicae</i>	insect - moth	Large White	Brentwood: M25 Embankment	TQ573913	1	2015
Essex Field Club	<i>Pieris brassicae</i>	insect - moth	Large White	Brentwood: M25 Embankment	TQ573914	2	2013
Essex Field Club	<i>Pieris brassicae</i>	insect - moth	Large White	Doddinghurst to Mountnessing	TQ5998	1	2015
Essex Field Club	<i>Pieris brassicae</i>	insect - moth	Large White	Doddinghurst / Wyatt's Green Area	TQ59Z	1	1999
Essex Field Club	<i>Pieris brassicae</i>	insect - moth	Large White	Doddinghurst	TQ589989	1	2014
Essex Field Club	<i>Pieris brassicae</i>	insect - moth	Large White	Dagnam Park, Harold Hill	TQ5593	7	2013
Essex Field Club	<i>Pieris brassicae</i>	insect - moth	Large White	Dagnam Park LNR, Harold Hill	TQ5593	4	2016
Essex Field Club	<i>Pieris brassicae</i>	insect - moth	Large White	Dagnam Park LNR	TQ5593	16	2015
Essex Field Club	<i>Pieris brassicae</i>	insect - moth	Large White	Cedars, Hulletts Lane, Pilgrim Hatch, Essex CM15 9RX	TQ5794	35	1992
Essex Field Club	<i>Pieris brassicae</i>	insect - moth	Large White	Brentwood: River Road Allotments	TQ575929	1	2015
Essex Field Club	<i>Pieris brassicae</i>	insect - moth	Large White	Brentwood: Nags Head Lane	TQ564912	1	2011
Essex Field Club	<i>Pieris brassicae</i>	insect - moth	Large White	Bentley: area	TQ59T	1	1999
Essex Field Club	<i>Pieris brassicae</i>	insect - moth	Large White	Bentley, Brentwood	TQ59T	2	2001
Essex Field Club	<i>Pieris brassicae</i>	insect - moth	Large White	Bentley Village & Golf Course Area	TQ5796	1	1996
Essex Field Club	<i>Pieris brassicae</i>	insect - moth	Large White	2 Poplar Close, Ingatestone CM4 9AT	TQ5895	13	1992
Essex Field Club	<i>Pieris brassicae</i>	insect - moth	Large White	2 Georges Drive, Pilgrims Hatch, Brentwood, Essex CM15 9JR	TQ5795	28	1993
Essex Field Club	<i>Pieris brassicae</i>	insect - moth	Large White	2 Beads Hall Lane, Brentwood, Essex CM15 9QR	TQ59Y	5	1992
Essex Field Club	<i>Pieris brassicae</i>	insect - moth	Large White	1A Shenfield Gardens, Hutton, Brentwood, Essex CM13 1DT	TQ6195	30	1992
Essex Field Club	<i>Pieris brassicae</i>	insect - moth	Large White	17 North Road Avenue, Brentwood, Essex CM14 4XQ	TQ5893	15	1992
Essex Field Club	<i>Pieris brassicae</i>	insect - moth	Large White	16 Hillside Walk, Brentwood, Essex CM14 4RB	TQ5793	29	1993
Essex Field Club	<i>Pieris brassicae</i>	insect - moth	Large White	11 Elmtree Avenue, Kelvedon Hatch, Brentwood, Essex CM15 0BH	TQ5798	27	1993
Essex Field Club	<i>Pieris brassicae</i>	insect - moth	Large White	105 Chelmsford Road, Brentwood, Essex CM15	TQ6196	9	1993
Essex Field Club	<i>Pieris brassicae</i>	insect - moth	Large White	10 Hogarth Avenue, Brentwood, Essex CM15	TQ6093	5	1993

Essex Field Club	<i>Pieris brassicae</i>	insect - moth	Large White	21 Danes Way, Pilgrims Hatch, Brentwood, Essex CM15 9JS	TQ5895	25	1993
Essex Field Club	<i>Pieris brassicae</i>	insect - moth	Large White	22 Wednesbury Gardens, Romford, Essex RM3 9LJ	TQ5491	25	1992
Essex Field Club	<i>Pieris brassicae</i>	insect - moth	Large White	72 Sebastian Avenue, Shenfield, Brentwood, Essex CM15 8PP	TQ6195	17	1993
Essex Field Club	<i>Pieris brassicae</i>	insect - moth	Large White	7 Kimberley Avenue, Romford RM7 9JP	TQ5994	25	1992
Essex Field Club	<i>Pieris brassicae</i>	insect - moth	Large White	64 Brentwood Place, Brentwood CM15 9DW	TQ5994	14	1992
Essex Field Club	<i>Pieris brassicae</i>	insect - moth	Large White	54 Sebastian Avenue, Essex CM15 8PW	TQ6195	21	1992
Essex Field Club	<i>Pieris brassicae</i>	insect - moth	Large White	52 Elgin Avenue, Romford, Essex RM3 0YT	TQ5591	7	1991
Essex Field Club	<i>Pieris brassicae</i>	insect - moth	Large White	5 Eleanor Way, Brentwood, Essex CM14	TQ6092	8	1993
Essex Field Club	<i>Pieris brassicae</i>	insect - moth	Large White	48 Woodway, Brentwood, Essex CM13 2JR	TQ6194	22	1993
Essex Field Club	<i>Pieris brassicae</i>	insect - moth	Large White	46 Rochford Avenue, Brentwood, Essex CM15	TQ6195	11	1991
Essex Field Club	<i>Pieris brassicae</i>	insect - moth	Large White	32 Kings Chase, Brentwood, Essex CM14 4LE	TQ5993	31	1993
Essex Field Club	<i>Pieris brassicae</i>	insect - moth	Large White	1 Kilworth Avenue, Shenfield, Brentwood CM15 8PS	TQ6195	11	1993
Essex Field Club	<i>Pieris brassicae</i>	insect - moth	Large White	Doddinghurst: area	TQ59Z	1	1996
Essex Field Club	<i>Pieris brassicae</i>	insect - moth	Large White	Harold Wood: Paines Brook	TQ551912	5	2016
Essex Field Club	<i>Pieris brassicae</i>	insect - moth	Large White	Harold Hill: Dagnam Park LNR	TQ59L	3	2001
Essex Field Club	<i>Pieris brassicae</i>	insect - moth	Large White	Harold Hill: Dagnam Park LNR	TQ5593	5	2011
Essex Field Club	<i>Pieris brassicae</i>	insect - moth	Large White	Harold Hill: Central Park	TQ546921	1	2016
Essex Field Club	<i>Pieris brassicae</i>	insect - moth	Large White	Harold Hill: Central Park	TQ545922	1	2013
Essex Field Club	<i>Pieris brassicae</i>	insect - moth	Large White	Harold Hill: Central Park	TQ544922	3	2013
Essex Field Club	<i>Pieris brassicae</i>	insect - moth	Large White	Harold Hill (A12)	TQ555917	1	2015
Essex Field Club	<i>Pieris brassicae</i>	insect - moth	Large White	Harold Hill	TQ551919	1	2016
Essex Field Club	<i>Pieris brassicae</i>	insect - moth	Large White	Harold Hill	TQ548926	54	2017
Essex Field Club	<i>Pieris brassicae</i>	insect - moth	Large White	Harold Hill	TQ547926	1	2012
Essex Field Club	<i>Pieris brassicae</i>	insect - moth	Large White	Harold Hill: Duck Wood NR	TQ555924	1	1998
Essex Field Club	<i>Pieris brassicae</i>	insect - moth	Large White	Harold Hill: garden	TQ548926	2	2016
Essex Field Club	<i>Pieris brassicae</i>	insect - moth	Large White	Harold Wood: Harold Park	TQ59K	4	2001
Essex Field Club	<i>Pieris brassicae</i>	insect - moth	Large White	Harold Wood	TQ555915	1	2010

Essex Field Club	<i>Pieris brassicae</i>	insect - moth	Large White	Harold Park: RM3 0BQ	TQ561916	1	2015
Essex Field Club	<i>Pieris brassicae</i>	insect - moth	Large White	Harold Park, Romford	TQ559915	1	2014
Essex Field Club	<i>Pieris brassicae</i>	insect - moth	Large White	Harold Park, Romford	TQ554915	3	2016
Essex Field Club	<i>Pieris brassicae</i>	insect - moth	Large White	Harold Park, Romford	TQ548926	1	2013
Essex Field Club	<i>Pieris brassicae</i>	insect - moth	Large White	Harold Park	TQ554915	2	2015
Essex Field Club	<i>Pieris brassicae</i>	insect - moth	Large White	Harold Hill: Paines Brook	TQ549914	1	2015
Essex Field Club	<i>Pieris brassicae</i>	insect - moth	Large White	Harold Hill: Maylands Golf Course & Weald Brook	TQ5692	1	2013
Essex Field Club	<i>Pieris brassicae</i>	insect - moth	Large White	Harold Hill	TQ546925	1	2010
Essex Field Club	<i>Pieris brassicae</i>	insect - moth	Large White	Great Warley: Dark Lane	TQ582913	1	2015
Essex Field Club	<i>Pieris brassicae</i>	insect - moth	Large White	Doddinghurst: Days Lane	TQ592984	1	2014
Essex Field Club	<i>Pieris brassicae</i>	insect - moth	Large White	Great Warley	TQ572910	26	2017
Essex Field Club	<i>Pieris brassicae</i>	insect - moth	Large White	Fitzwalter's Farm Tetrad, Shenfield	TQ69D	1	1996
Essex Field Club	<i>Pieris brassicae</i>	insect - moth	Large White	Ellen's Wood	TQ599912	1	2011
Essex Field Club	<i>Pieris brassicae</i>	insect - moth	Large White	East Of Crow Green Area	TQ59Y	1	1999
Essex Field Club	<i>Pieris brassicae</i>	insect - moth	Large White	Duck Wood, Harold Hill	TQ555924	1	2013
Essex Field Club	<i>Pieris brassicae</i>	insect - moth	Large White	Duck Wood LNR, Harold Hill	TQ555924	2	2016
Essex Field Club	<i>Pieris brassicae</i>	insect - moth	Large White	Doddinghurst: Wyatt's Green Area	TQ59Z	2	2001
Essex Field Club	<i>Pieris brassicae</i>	insect - moth	Large White	Doddinghurst: garden	TQ589989	1	2016
Essex Field Club	<i>Pieris brassicae</i>	insect - moth	Large White	Doddinghurst: Emblems Farm	TQ6098	1	2017
Essex Field Club	<i>Pieris brassicae</i>	insect - moth	Large White	Great Warley	TQ573910	35	2017
Essex Field Club	<i>Pieris brassicae</i>	insect - moth	Large White	Great Warley	TQ576910	9	2015
Essex Field Club	<i>Pieris brassicae</i>	insect - moth	Large White	Great Warley: Dark Lane	TQ582911	1	2015
Essex Field Club	<i>Pieris brassicae</i>	insect - moth	Large White	Great Warley Area	TQ59V	3	1999
Essex Field Club	<i>Pieris brassicae</i>	insect - moth	Large White	Great Warley - Tylers Common	TQ59Q	1	1997
Essex Field Club	<i>Pieris brassicae</i>	insect - moth	Large White	Great Warley	TQ59V	1	2000
Essex Field Club	<i>Pieris brassicae</i>	insect - moth	Large White	Great Warley	TQ59Q	2	1999
Essex Field Club	<i>Pieris brassicae</i>	insect - moth	Large White	Great Warley	TQ5992	8	2015
Essex Field Club	<i>Pieris brassicae</i>	insect - moth	Large White	Great Warley	TQ589917	3	2013
Essex Field Club	<i>Pieris brassicae</i>	insect - moth	Large White	Great Warley	TQ5891	1	2015
Essex Field Club	<i>Pieris brassicae</i>	insect - moth	Large White	Great Warley	TQ578911	1	2011
Essex Field Club	<i>Pieris brassicae</i>	insect - moth	Large White	Great Warley	TQ577910	3	2015
Essex Field Club	<i>Pieris napi</i>	insect - moth	Green-veined White	Pilgrims Hatch: Crow Green Area	TQ59Y	2	2001
Essex Field Club	<i>Pieris napi</i>	insect - moth	Green-veined White	Pilgrims Hatch: area	TQ59Z	1	1999
Essex Field Club	<i>Pieris napi</i>	insect - moth	Green-veined White	Pilgrim's Hatch: Sawyer's Hall & Green Lane	TQ5994	2	1996
Essex Field Club	<i>Pieris napi</i>	insect - moth	Green-veined White	Noak Hill: The Priory	TQ545936	1	2013
Essex Field Club	<i>Pieris napi</i>	insect - moth	Green-veined White	Noak Hill: adjacent M25	TQ548941	1	2014
Essex Field Club	<i>Pieris napi</i>	insect - moth	Green-veined White	Noak Hill M25	TQ547941	1	2015

Essex Field Club	<i>Pieris napi</i>	insect - moth	Green-veined White	Noak Hill (M25, Wrightsbridge Rd)	TQ548941	1	2016
Essex Field Club	<i>Pieris napi</i>	insect - moth	Green-veined White	Noak Hill	TQ544941	3	2017
Essex Field Club	<i>Pieris napi</i>	insect - moth	Green-veined White	Pilgrims Hatch: Shenfield	TQ59Z	2	2001
Essex Field Club	<i>Pieris napi</i>	insect - moth	Green-veined White	Poles Wood Area	TQ5798	1	1996
Essex Field Club	<i>Pieris napi</i>	insect - moth	Green-veined White	Shenfield: CM15 9AJ	TQ603947	1	2014
Essex Field Club	<i>Pieris napi</i>	insect - moth	Green-veined White	Shenfield: Church Area	TQ6094	3	1996
Essex Field Club	<i>Pieris napi</i>	insect - moth	Green-veined White	Shenfield	TQ618960	2	2011
Essex Field Club	<i>Pieris napi</i>	insect - moth	Green-veined White	Shenfield	TQ606973	1	2012
Essex Field Club	<i>Pieris napi</i>	insect - moth	Green-veined White	Sawyer's Hall Area, Shenfield, Brentwood	TQ598946	1	1997
Essex Field Club	<i>Pieris napi</i>	insect - moth	Green-veined White	Sabine's Green: to Navestock Side	TQ59N	2	2001
Essex Field Club	<i>Pieris napi</i>	insect - moth	Green-veined White	Sabine's Green / Navestock Side	TQ59N	1	1999
Essex Field Club	<i>Pieris napi</i>	insect - moth	Green-veined White	River Wid Path (Swallows Cross) nr.Doddinghurst	TQ6098	2	1996
Essex Field Club	<i>Pieris napi</i>	insect - moth	Green-veined White	Navestock Hall Farm: Beacon Hill Area	TQ59P	1	2000
Essex Field Club	<i>Pieris napi</i>	insect - moth	Green-veined White	Navestock Hall Farm, Beaconhill	TQ59P	1	1999
Essex Field Club	<i>Pieris napi</i>	insect - moth	Green-veined White	Navestock Common / St Vincents Hamlet	TQ59M	2	2000
Essex Field Club	<i>Pieris napi</i>	insect - moth	Green-veined White	Harold Wood: Paines Brook	TQ552912	3	2013
Essex Field Club	<i>Pieris napi</i>	insect - moth	Green-veined White	Headley Common, Great Warley	TQ586913	1	2011
Essex Field Club	<i>Pieris napi</i>	insect - moth	Green-veined White	Highfield Wood, Ingrave	TQ626927	1	2015
Essex Field Club	<i>Pieris napi</i>	insect - moth	Green-veined White	Hutton	TQ6293	1	2015
Essex Field Club	<i>Pieris napi</i>	insect - moth	Green-veined White	Hutton Church Area, Brentwood	TQ69H	1	1999
Essex Field Club	<i>Pieris napi</i>	insect - moth	Green-veined White	Ingrave	TQ625918	2	2017
Essex Field Club	<i>Pieris napi</i>	insect - moth	Green-veined White	Ingrave: Middle Road	TQ627931	1	2016
Essex Field Club	<i>Pieris napi</i>	insect - moth	Green-veined White	Kelvedon Hatch Area	TQ59U	1	1999
Essex Field Club	<i>Pieris napi</i>	insect - moth	Green-veined White	Kelvedon Hatch: area	TQ59U	1	2000
Essex Field Club	<i>Pieris napi</i>	insect - moth	Green-veined White	Langford Bridge Farm, Ongar Rd, Kelvedon Hatch, Essex CM15 0LB	TQ5798	11	1993
Essex Field Club	<i>Pieris napi</i>	insect - moth	Green-veined White	Lower Belt, Brentwood	TQ575919	1	2014
Essex Field Club	<i>Pieris napi</i>	insect - moth	Green-veined White	M25: Junction 28	TQ567924	1	2011
Essex Field Club	<i>Pieris napi</i>	insect - moth	Green-veined White	Maylands Golf Course	TQ5592	1	2012
Essex Field Club	<i>Pieris napi</i>	insect - moth	Green-veined White	Maylands Golf Course & Weald Brook	TQ5692	4	2014
Essex Field Club	<i>Pieris napi</i>	insect - moth	Green-veined White	Merrymeade Park, Brentwood	TQ598946	2	2016

Essex Field Club	<i>Pieris napi</i>	insect - moth	Green-veined White	Mountnessing: area	TQ69I	2	1999
Essex Field Club	<i>Pieris napi</i>	insect - moth	Green-veined White	Navestock : Sabines Road	TQ547968	1	2015
Essex Field Club	<i>Pieris napi</i>	insect - moth	Green-veined White	Harold Wood: Paines Brook	TQ551913	1	2011
Essex Field Club	<i>Pieris napi</i>	insect - moth	Green-veined White	Shenfield: FP from Heard's Farm	TQ611976	1	2015
Essex Field Club	<i>Pieris napi</i>	insect - moth	Green-veined White	Shenfield: Shenfield Place	TQ603947	1	2014
Essex Field Club	<i>Pieris napi</i>	insect - moth	Green-veined White	Warley C.P.	TQ584927	1	2017
Essex Field Club	<i>Pieris napi</i>	insect - moth	Green-veined White	Warley Country Park	TQ584925	3	2015
Essex Field Club	<i>Pieris napi</i>	insect - moth	Green-veined White	Warley Country Park	TQ584928	1	2015
Essex Field Club	<i>Pieris napi</i>	insect - moth	Green-veined White	Warley: Barrack Wood	TQ597918	1	2011
Essex Field Club	<i>Pieris napi</i>	insect - moth	Green-veined White	Warley: West Brentwood Area	TQ59W	2	2001
Essex Field Club	<i>Pieris napi</i>	insect - moth	Green-veined White	Weald Brook	TQ562925	6	2016
Essex Field Club	<i>Pieris napi</i>	insect - moth	Green-veined White	Weald Brook	TQ562926	1	2011
Essex Field Club	<i>Pieris napi</i>	insect - moth	Green-veined White	Weald Brook (M25)	TQ552938	2	2016
Essex Field Club	<i>Pieris napi</i>	insect - moth	Green-veined White	Weald Brook, Brentwood	TQ564923	1	2010
Essex Field Club	<i>Pieris napi</i>	insect - moth	Green-veined White	Weald Brook, Harold Hill	TQ562925	1	2017
Essex Field Club	<i>Pieris napi</i>	insect - moth	Green-veined White	Weald CP	TQ565944	1	2015
Essex Field Club	<i>Pieris napi</i>	insect - moth	Green-veined White	Weald CP	TQ577945	1	2011
Essex Field Club	<i>Pieris napi</i>	insect - moth	Green-veined White	Weald CP: Coxtie Green Area	TQ59S	2	2001
Essex Field Club	<i>Pieris napi</i>	insect - moth	Green-veined White	Weald Park	TQ565945	1	2012
Essex Field Club	<i>Pieris napi</i>	insect - moth	Green-veined White	Weald Park CP: Coxtie Green	TQ59S	1	1999
Essex Field Club	<i>Pieris napi</i>	insect - moth	Green-veined White	Weald Park Way, Brentwood	TQ575933	1	2012
Essex Field Club	<i>Pieris napi</i>	insect - moth	Green-veined White	Wealdside & St Vincents Hamlet	TQ5594	1	2015
Essex Field Club	<i>Pieris napi</i>	insect - moth	Green-veined White	Warley / West Brentwood	TQ59W	1	1999
Essex Field Club	<i>Pieris napi</i>	insect - moth	Green-veined White	Tylers Common: Boyles Court	TQ59Q	1	1999
Essex Field Club	<i>Pieris napi</i>	insect - moth	Green-veined White	Tylers Common	TQ59Q	5	2001
Essex Field Club	<i>Pieris napi</i>	insect - moth	Green-veined White	Shenfield: Shenfield Place	TQ603947	1	2014
Essex Field Club	<i>Pieris napi</i>	insect - moth	Green-veined White	South Weald	TQ574929	1	2010
Essex Field Club	<i>Pieris napi</i>	insect - moth	Green-veined White	South Weald	TQ59M	1	1999
Essex Field Club	<i>Pieris napi</i>	insect - moth	Green-veined White	South Weald, Brentwood	TQ574929	1	2012
Essex Field Club	<i>Pieris napi</i>	insect - moth	Green-veined White	South Weald: M25 / A12 Area	TQ59R	1	1999
Essex Field Club	<i>Pieris napi</i>	insect - moth	Green-veined White	South Weald: M25/A12 Area	TQ59R	1	2000
Essex Field Club	<i>Pieris napi</i>	insect - moth	Green-veined White	South Weald: Weald Park Way	TQ575932	1	2015
Essex Field Club	<i>Pieris napi</i>	insect - moth	Green-veined White	St Faith's Park, Brentwood	TQ585938	2	2015
Essex Field Club	<i>Pieris napi</i>	insect - moth	Green-veined White	Sw Of Shenfield Church, Shenfield	TQ602948	1	1997
Essex Field Club	<i>Pieris napi</i>	insect - moth	Green-veined White	Thames Chase, Harold Court	TQ559912	2	2017
Essex Field Club	<i>Pieris napi</i>	insect - moth	Green-veined White	Thames Chase, Harold Court	TQ561911	1	2015
Essex Field Club	<i>Pieris napi</i>	insect - moth	Green-veined White	Thames Chase: Harold Court	TQ558911	1	2011
Essex Field Club	<i>Pieris napi</i>	insect - moth	Green-veined White	Thorndon CP	TQ607914	1	2015
Essex Field Club	<i>Pieris napi</i>	insect - moth	Green-veined White	Thorndon CP	TQ6091	2	1993



Essex Field Club	<i>Pieris napi</i>	insect - moth	Green-veined White	Thorndon CP	TQ615922	1	1996
Essex Field Club	<i>Pieris napi</i>	insect - moth	Green-veined White	Thorndon CP	TQ69A	1	1995
Essex Field Club	<i>Pieris napi</i>	insect - moth	Green-veined White	Thorndon CP: North	TQ604913	1	1997
Essex Field Club	<i>Pieris napi</i>	insect - moth	Green-veined White	Wishfields Farm, Pilgrims Hatch, Brentwood	TQ59Y	2	1996
Essex Field Club	<i>Pieris napi</i>	insect - moth	Green-veined White	1 Kilworth Avenue, Shenfield, Brentwood CM15 8PS	TQ6195	2	1993
Essex Field Club	<i>Pieris napi</i>	insect - moth	Green-veined White	Brentwood: Heards Farm, CM15 0SF	TQ608973	1	2016
Essex Field Club	<i>Pieris napi</i>	insect - moth	Green-veined White	Brentwood: M25 Embankment	TQ573914	3	2014
Essex Field Club	<i>Pieris napi</i>	insect - moth	Green-veined White	Brentwood: M25 Junction 28	TQ568921	2	2016
Essex Field Club	<i>Pieris napi</i>	insect - moth	Green-veined White	Brentwood: M25 Junction 28	TQ568922	2	2015
Essex Field Club	<i>Pieris napi</i>	insect - moth	Green-veined White	Brentwood: Nags Head Lane	TQ564912	1	2011
Essex Field Club	<i>Pieris napi</i>	insect - moth	Green-veined White	Brentwood: Nags Head Lane	TQ564913	1	2013
Essex Field Club	<i>Pieris napi</i>	insect - moth	Green-veined White	Brentwood: St Faiths	TQ585937	1	2017
Essex Field Club	<i>Pieris napi</i>	insect - moth	Green-veined White	Brentwood: Weald Road	TQ588939	1	2017
Essex Field Club	<i>Pieris napi</i>	insect - moth	Green-veined White	Cedars, Hulletts Lane, Pilgrim Hatch, Essex CM15 9RX	TQ5794	19	1992
Essex Field Club	<i>Pieris napi</i>	insect - moth	Green-veined White	Central Park, Harold Hill	TQ546921	2	2017
Essex Field Club	<i>Pieris napi</i>	insect - moth	Green-veined White	Coxtie Green, Brentwood	TQ567962	1	2012
Essex Field Club	<i>Pieris napi</i>	insect - moth	Green-veined White	Crow Green Area, Pilgrim's Hatch, Brentwood	TQ5896	1	1997
Essex Field Club	<i>Pieris napi</i>	insect - moth	Green-veined White	Dagnam Park LNR	TQ5593	17	2015
Essex Field Club	<i>Pieris napi</i>	insect - moth	Green-veined White	Dagnam Park LNR, Harold Hill	TQ555936	1	2017
Essex Field Club	<i>Pieris napi</i>	insect - moth	Green-veined White	Dagnam Park LNR, Harold Hill	TQ5593	6	2017
Essex Field Club	<i>Pieris napi</i>	insect - moth	Green-veined White	Dagnam Park, Harold Hill	TQ5593	5	2013
Essex Field Club	<i>Pieris napi</i>	insect - moth	Green-veined White	Days Lane, Chipping Ongar, Essex	TQ592983	1	2008
Essex Field Club	<i>Pieris napi</i>	insect - moth	Green-veined White	Brentwood: Heard's Lane CM15 0SF	TQ608974	1	2013
Essex Field Club	<i>Pieris napi</i>	insect - moth	Green-veined White	Brentwood: Coxtie Green landfill area	TQ574954	1	2011
Essex Field Club	<i>Pieris napi</i>	insect - moth	Green-veined White	Brentwood: CM13 2LA	TQ612939	1	2016
Essex Field Club	<i>Pieris napi</i>	insect - moth	Green-veined White	11 Elmtree Avenue, Kelvedon Hatch, Brentwood, Essex CM15 0BH	TQ5798	2	1993
Essex Field Club	<i>Pieris napi</i>	insect - moth	Green-veined White	16 Hillside Walk, Brentwood, Essex CM14 4RB	TQ5793	11	1992
Essex Field Club	<i>Pieris napi</i>	insect - moth	Green-veined White	17 North Road Avenue, Brentwood, Essex CM14 4XQ	TQ5893	4	1992

Essex Field Club	<i>Pieris napi</i>	insect - moth	Green-veined White	1A Shenfield Gardens, Hutton, Brentwood, Essex CM13 1DT	TQ6195	7	1992
Essex Field Club	<i>Pieris napi</i>	insect - moth	Green-veined White	32 Kings Chase, Brentwood, Essex CM14 4LE	TQ5993	1	1992
Essex Field Club	<i>Pieris napi</i>	insect - moth	Green-veined White	48 Woodway, Brentwood, Essex CM13 2JR	TQ6194	7	1993
Essex Field Club	<i>Pieris napi</i>	insect - moth	Green-veined White	54 Sebastian Avenue, Essex CM15 8PW	TQ6195	2	1992
Essex Field Club	<i>Pieris napi</i>	insect - moth	Green-veined White	64 Brentwood Place, Brentwood CM15 9DW	TQ5994	1	1991
Essex Field Club	<i>Pieris napi</i>	insect - moth	Green-veined White	7 Kimberley Avenue, Romford RM7 9JP	TQ5994	1	1992
Essex Field Club	<i>Pieris napi</i>	insect - moth	Green-veined White	Bentley Golf Course Area, Bentley	TQ5796	1	1997
Essex Field Club	<i>Pieris napi</i>	insect - moth	Green-veined White	Bentley Village & Golf Course Area	TQ5796	1	1996
Essex Field Club	<i>Pieris napi</i>	insect - moth	Green-veined White	Bentley, Brentwood	TQ59T	2	2001
Essex Field Club	<i>Pieris napi</i>	insect - moth	Green-veined White	Bentley: area	TQ59T	1	1999
Essex Field Club	<i>Pieris napi</i>	insect - moth	Green-veined White	Bentley: St. Paul's churchyard	TQ566966	1	2016
Essex Field Club	<i>Pieris napi</i>	insect - moth	Green-veined White	Brentwood	TQ591934	1	2012
Essex Field Club	<i>Pieris napi</i>	insect - moth	Green-veined White	Brentwood	TQ593940	1	2016
Essex Field Club	<i>Pieris napi</i>	insect - moth	Green-veined White	Brentwood	TQ607973	1	2017
Essex Field Club	<i>Pieris napi</i>	insect - moth	Green-veined White	Doddinghurst / Wyatt's Green Area	TQ59Z	1	1999
Essex Field Club	<i>Pieris napi</i>	insect - moth	Green-veined White	Doddinghurst to Mountnessing	TQ5998	1	2015
Essex Field Club	<i>Pieris napi</i>	insect - moth	Green-veined White	Harold Wood: Paines Brook	TQ551912	2	2016
Essex Field Club	<i>Pieris napi</i>	insect - moth	Green-veined White	Harold Hill	TQ546925	1	2010
Essex Field Club	<i>Pieris napi</i>	insect - moth	Green-veined White	Harold Hill	TQ548926	32	2016
Essex Field Club	<i>Pieris napi</i>	insect - moth	Green-veined White	Harold Hill	TQ551919	1	2016
Essex Field Club	<i>Pieris napi</i>	insect - moth	Green-veined White	Harold Hill: Carter's Brook Fields	TQ541929	1	2016
Essex Field Club	<i>Pieris napi</i>	insect - moth	Green-veined White	Harold Hill: Central Park	TQ544922	2	2013
Essex Field Club	<i>Pieris napi</i>	insect - moth	Green-veined White	Harold Hill: Central Park	TQ546921	1	2016
Essex Field Club	<i>Pieris napi</i>	insect - moth	Green-veined White	Harold Hill: Central Park	TQ5492	1	1998
Essex Field Club	<i>Pieris napi</i>	insect - moth	Green-veined White	Harold Hill: Dagnam Park LNR	TQ5593	4	2011
Essex Field Club	<i>Pieris napi</i>	insect - moth	Green-veined White	Harold Hill: Dagnam Park LNR	TQ59L	9	2001
Essex Field Club	<i>Pieris napi</i>	insect - moth	Green-veined White	Harold Hill: Duck Wood NR	TQ555924	1	1998
Essex Field Club	<i>Pieris napi</i>	insect - moth	Green-veined White	Harold Hill: Maylands Golf Course	TQ5692	1	2013

Essex Field Club	<i>Pieris napi</i>	insect - moth	Green-veined White	Harold Hill: Maylands Golf Course & Weald Brook	TQ5692	1	2013
Essex Field Club	<i>Pieris napi</i>	insect - moth	Green-veined White	Harold Hill: Paines Brook	TQ549914	1	2015
Essex Field Club	<i>Pieris napi</i>	insect - moth	Green-veined White	Harold Hill: Weald Brook	TQ563924	1	2013
Essex Field Club	<i>Pieris napi</i>	insect - moth	Green-veined White	Harold Wood	TQ551913	2	2010
Essex Field Club	<i>Pieris napi</i>	insect - moth	Green-veined White	Harold Wood: Harold Park	TQ59K	4	2001
Essex Field Club	<i>Pieris napi</i>	insect - moth	Green-veined White	Harold Wood: Nags Head Lane Sewage Works	TQ561913	1	2014
Essex Field Club	<i>Pieris napi</i>	insect - moth	Green-veined White	Hall Wood & Ingrave Hall, Ingrave	TQ69G	2	1995
Essex Field Club	<i>Pieris napi</i>	insect - moth	Green-veined White	Great Warley: Dark Lane	TQ582911	1	2015
Essex Field Club	<i>Pieris napi</i>	insect - moth	Green-veined White	Great Warley Area	TQ59V	4	1999
Essex Field Club	<i>Pieris napi</i>	insect - moth	Green-veined White	East Of Crow Green Area	TQ59Y	1	1999
Essex Field Club	<i>Pieris napi</i>	insect - moth	Green-veined White	Duck Wood LNR, Harold Hill	TQ555924	3	2016
Essex Field Club	<i>Pieris napi</i>	insect - moth	Green-veined White	Duck Wood LNR	TQ555924	1	2011
Essex Field Club	<i>Pieris napi</i>	insect - moth	Green-veined White	Doddinghurst: Wyatt's Green Area	TQ59Z	2	2001
Essex Field Club	<i>Pieris napi</i>	insect - moth	Green-veined White	Doddinghurst: garden	TQ589989	1	2016
Essex Field Club	<i>Pieris napi</i>	insect - moth	Green-veined White	Doddinghurst: Days Lane	TQ592984	1	2014
Essex Field Club	<i>Pieris napi</i>	insect - moth	Green-veined White	Doddinghurst: area	TQ59Z	1	1996
Essex Field Club	<i>Pieris napi</i>	insect - moth	Green-veined White	Doddinghurst to Mountnessing Windmill	TQ6197	1	2017
Essex Field Club	<i>Pieris napi</i>	insect - moth	Green-veined White	Ellen's Wood	TQ599912	1	2011
Essex Field Club	<i>Pieris napi</i>	insect - moth	Green-veined White	Fitzwalter's Farm Tetrad, Shenfield	TQ69D	2	1996
Essex Field Club	<i>Pieris napi</i>	insect - moth	Green-veined White	Great Warley	TQ59V	1	2000
Essex Field Club	<i>Pieris napi</i>	insect - moth	Green-veined White	Great Warley	TQ59Q	1	1999
Essex Field Club	<i>Pieris napi</i>	insect - moth	Green-veined White	Great Warley	TQ589917	2	2011
Essex Field Club	<i>Pieris napi</i>	insect - moth	Green-veined White	Great Warley	TQ583912	1	2017
Essex Field Club	<i>Pieris napi</i>	insect - moth	Green-veined White	Great Warley	TQ577910	11	2017
Essex Field Club	<i>Pieris napi</i>	insect - moth	Green-veined White	Great Warley	TQ576910	6	2017
Essex Field Club	<i>Pieris napi</i>	insect - moth	Green-veined White	Great Warley	TQ573910	61	2017
Essex Field Club	<i>Pieris napi</i>	insect - moth	Green-veined White	Great Warley	TQ572910	48	2017
Essex Field Club	<i>Pieris rapae</i>	insect - moth	Small White	Maylands Golf Course	TQ562924	1	2012
Essex Field Club	<i>Pieris rapae</i>	insect - moth	Small White	Maylands Golf Course	TQ562925	1	2012
Essex Field Club	<i>Pieris rapae</i>	insect - moth	Small White	Maylands Golf Course & Weald Brook	TQ5692	3	2014
Essex Field Club	<i>Pieris rapae</i>	insect - moth	Small White	Merrymeade Park, Brentwood	TQ598946	1	2015
Essex Field Club	<i>Pieris rapae</i>	insect - moth	Small White	Mountnessing: area	TQ69I	2	1999
Essex Field Club	<i>Pieris rapae</i>	insect - moth	Small White	M25: Junction 28	TQ568922	3	2011
Essex Field Club	<i>Pieris rapae</i>	insect - moth	Small White	M25: Junction 28	TQ567925	1	2011
Essex Field Club	<i>Pieris rapae</i>	insect - moth	Small White	M25: Junction 28	TQ567924	1	2011

Essex Field Club	<i>Pieris rapae</i>	insect - moth	Small White	Langford Bridge Farm, Ongar Rd, Kelvedon Hatch, Essex CM15 0LB	TQ5798	17	1993
Essex Field Club	<i>Pieris rapae</i>	insect - moth	Small White	Kelvedon Hatch: CM15 0AW	TQ574985	1	2016
Essex Field Club	<i>Pieris rapae</i>	insect - moth	Small White	Kelvedon Hatch: area	TQ59U	2	2001
Essex Field Club	<i>Pieris rapae</i>	insect - moth	Small White	Kelvedon Hatch Area	TQ59U	1	1999
Essex Field Club	<i>Pieris rapae</i>	insect - moth	Small White	Navestock Common / St Vincents Hamlet	TQ59M	3	2001
Essex Field Club	<i>Pieris rapae</i>	insect - moth	Small White	Navestock Hall Farm, Beaconhill	TQ59P	1	1999
Essex Field Club	<i>Pieris rapae</i>	insect - moth	Small White	Noak Hill: The Priory	TQ545936	1	2013
Essex Field Club	<i>Pieris rapae</i>	insect - moth	Small White	Noak Hill: The Osiers	TQ554934	1	2015
Essex Field Club	<i>Pieris rapae</i>	insect - moth	Small White	Noak Hill: adjacent M25	TQ548941	4	2014
Essex Field Club	<i>Pieris rapae</i>	insect - moth	Small White	Noak Hill, North Romford	TQ541933	1	2010
Essex Field Club	<i>Pieris rapae</i>	insect - moth	Small White	Noak Hill M25	TQ547941	1	2015
Essex Field Club	<i>Pieris rapae</i>	insect - moth	Small White	Noak Hill (M25, Wrightsbridge Rd)	TQ548941	1	2016
Essex Field Club	<i>Pieris rapae</i>	insect - moth	Small White	Noak Hill (M25)	TQ547941	1	2015
Essex Field Club	<i>Pieris rapae</i>	insect - moth	Small White	Noak Hill	TQ548941	1	2013
Essex Field Club	<i>Pieris rapae</i>	insect - moth	Small White	Noak Hill	TQ544941	2	2015
Essex Field Club	<i>Pieris rapae</i>	insect - moth	Small White	Navestock Side	TQ59N	2	1999
Essex Field Club	<i>Pieris rapae</i>	insect - moth	Small White	Navestock Hall Farm: Beacon Hill Area	TQ59P	2	2001
Essex Field Club	<i>Pieris rapae</i>	insect - moth	Small White	Pilgrim's Hatch: Sawyer's Hall & Green Lane	TQ5994	2	1996
Essex Field Club	<i>Pieris rapae</i>	insect - moth	Small White	Kelvedon Hatch	TQ59P	3	1999
Essex Field Club	<i>Pieris rapae</i>	insect - moth	Small White	Kelvedon Hatch	TQ578988	3	2005
Essex Field Club	<i>Pieris rapae</i>	insect - moth	Small White	Hutton	TQ6293	13	2015
Essex Field Club	<i>Pieris rapae</i>	insect - moth	Small White	Heards Farm, Brentwood	TQ607973	1	2007
Essex Field Club	<i>Pieris rapae</i>	insect - moth	Small White	Harold Wood: Paines Brook	TQ552912	4	2013
Essex Field Club	<i>Pieris rapae</i>	insect - moth	Small White	Harold Wood: Paines Brook	TQ551912	6	2016
Essex Field Club	<i>Pieris rapae</i>	insect - moth	Small White	Harold Wood: Harold Park	TQ59K	3	2001
Essex Field Club	<i>Pieris rapae</i>	insect - moth	Small White	Harold Wood: Carters Brook	TQ541929	1	2013
Essex Field Club	<i>Pieris rapae</i>	insect - moth	Small White	Harold Wood Park	TQ559914	1	2011
Essex Field Club	<i>Pieris rapae</i>	insect - moth	Small White	Harold Wood	TQ551913	3	2010
Essex Field Club	<i>Pieris rapae</i>	insect - moth	Small White	Harold Park: RM3 0BQ	TQ561916	1	2015
Essex Field Club	<i>Pieris rapae</i>	insect - moth	Small White	Harold Park, Romford	TQ5591	1	2017
Essex Field Club	<i>Pieris rapae</i>	insect - moth	Small White	Harold Park, Romford	TQ555915	1	2012
Essex Field Club	<i>Pieris rapae</i>	insect - moth	Small White	Hutton Church Area, Brentwood	TQ69H	1	1999
Essex Field Club	<i>Pieris rapae</i>	insect - moth	Small White	Hutton Mount: CM13 2LA	TQ612939	1	2013
Essex Field Club	<i>Pieris rapae</i>	insect - moth	Small White	Ingrave: garden	TQ626917	1	1996
Essex Field Club	<i>Pieris rapae</i>	insect - moth	Small White	Ingrave/Hutton footpath	TQ621934	1	2017

Essex Field Club	<i>Pieris rapae</i>	insect - moth	Small White	Ingrave/Hutton footpath	TQ621934	1	2017
Essex Field Club	<i>Pieris rapae</i>	insect - moth	Small White	Ingrave, Brentwood, CM13 2LA	TQ611940	1	2012
Essex Field Club	<i>Pieris rapae</i>	insect - moth	Small White	Ingrave, Brentwood, CM13 2ER	TQ611933	1	2012
Essex Field Club	<i>Pieris rapae</i>	insect - moth	Small White	Ingrave	TQ625918	3	2017
Essex Field Club	<i>Pieris rapae</i>	insect - moth	Small White	Ingrave	TQ625918	1	2017
Essex Field Club	<i>Pieris rapae</i>	insect - moth	Small White	Ingrave	TQ625918	2	2017
Essex Field Club	<i>Pieris rapae</i>	insect - moth	Small White	Hutton, CM13 2TA	TQ626950	1	2012
Essex Field Club	<i>Pieris rapae</i>	insect - moth	Small White	Hutton, CM13 2RY	TQ625948	1	2012
Essex Field Club	<i>Pieris rapae</i>	insect - moth	Small White	Hutton, CM13 2RY	TQ624948	2	2012
Essex Field Club	<i>Pieris rapae</i>	insect - moth	Small White	Harold Park, Romford	TQ554915	6	2016
Essex Field Club	<i>Pieris rapae</i>	insect - moth	Small White	Pilgrims Hatch: area	TQ59Z	1	1999
Essex Field Club	<i>Pieris rapae</i>	insect - moth	Small White	Wishfields Farm, Pilgrims Hatch, Brentwood	TQ59Y	2	1996
Essex Field Club	<i>Pieris rapae</i>	insect - moth	Small White	Warley CP	TQ584921	1	2010
Essex Field Club	<i>Pieris rapae</i>	insect - moth	Small White	Warley Country Park	TQ5892	1	2014
Essex Field Club	<i>Pieris rapae</i>	insect - moth	Small White	Warley Country Park	TQ584928	1	2015
Essex Field Club	<i>Pieris rapae</i>	insect - moth	Small White	Warley Country Park	TQ584925	2	2015
Essex Field Club	<i>Pieris rapae</i>	insect - moth	Small White	Warley / West Brentwood	TQ59W	1	1999
Essex Field Club	<i>Pieris rapae</i>	insect - moth	Small White	Tylers Common: Boyles Court	TQ59Q	1	1999
Essex Field Club	<i>Pieris rapae</i>	insect - moth	Small White	Tylers Common	TQ59Q	5	2001
Essex Field Club	<i>Pieris rapae</i>	insect - moth	Small White	Thorndon CP: Visitor Centre	TQ614916	1	2003
Essex Field Club	<i>Pieris rapae</i>	insect - moth	Small White	Thorndon CP: North	TQ69A	1	1991
Essex Field Club	<i>Pieris rapae</i>	insect - moth	Small White	Thorndon CP	TQ69A	1	1995
Essex Field Club	<i>Pieris rapae</i>	insect - moth	Small White	Thorndon CP	TQ6091	2	1993
Essex Field Club	<i>Pieris rapae</i>	insect - moth	Small White	Warley: Barrack Wood	TQ597918	1	2011
Essex Field Club	<i>Pieris rapae</i>	insect - moth	Small White	Warley: West Brentwood Area	TQ59W	2	2001
Essex Field Club	<i>Pieris rapae</i>	insect - moth	Small White	Wealdside & St Vincents Hamlet	TQ5594	1	2015
Essex Field Club	<i>Pieris rapae</i>	insect - moth	Small White	Weald Park CP: Coxtie Green	TQ59S	1	1999
Essex Field Club	<i>Pieris rapae</i>	insect - moth	Small White	Weald Park	TQ565945	1	2012
Essex Field Club	<i>Pieris rapae</i>	insect - moth	Small White	Weald CP: Coxtie Green Area	TQ59S	2	2001
Essex Field Club	<i>Pieris rapae</i>	insect - moth	Small White	Weald CP	TQ565944	1	2015
Essex Field Club	<i>Pieris rapae</i>	insect - moth	Small White	Weald Brook, Harold Hill	TQ562925	1	2017
Essex Field Club	<i>Pieris rapae</i>	insect - moth	Small White	Weald Brook, Brentwood	TQ564923	2	2010
Essex Field Club	<i>Pieris rapae</i>	insect - moth	Small White	Weald Brook, Brentwood	TQ563923	1	2012
Essex Field Club	<i>Pieris rapae</i>	insect - moth	Small White	Weald Brook (M25)	TQ552938	3	2016
Essex Field Club	<i>Pieris rapae</i>	insect - moth	Small White	Weald Brook	TQ562925	4	2016
Essex Field Club	<i>Pieris rapae</i>	insect - moth	Small White	Weald Brook	TQ552938	1	2016
Essex Field Club	<i>Pieris rapae</i>	insect - moth	Small White	Thames Chase: Harold Court	TQ562912	1	2012
Essex Field Club	<i>Pieris rapae</i>	insect - moth	Small White	Thames Chase: Harold Court	TQ558911	1	2011
Essex Field Club	<i>Pieris rapae</i>	insect - moth	Small White	Thames Chase, Harold Court	TQ561911	1	2015

Essex Field Club	<i>Pieris rapae</i>	insect - moth	Small White	Shenfield: CM15 9AJ	TQ604946	1	2015
Essex Field Club	<i>Pieris rapae</i>	insect - moth	Small White	Shenfield: CM13 1DT	TQ615952	1	2013
Essex Field Club	<i>Pieris rapae</i>	insect - moth	Small White	Shenfield: Church Area	TQ6094	3	1996
Essex Field Club	<i>Pieris rapae</i>	insect - moth	Small White	Shenfield	TQ606973	1	2012
Essex Field Club	<i>Pieris rapae</i>	insect - moth	Small White	Sawyer's Hall Area, Shenfield, Brentwood	TQ598946	1	1997
Essex Field Club	<i>Pieris rapae</i>	insect - moth	Small White	Sabine's Green: to Navestock Side	TQ59N	2	2001
Essex Field Club	<i>Pieris rapae</i>	insect - moth	Small White	Sabine's Green / Navestock Side	TQ59N	1	1999
Essex Field Club	<i>Pieris rapae</i>	insect - moth	Small White	River Wid Path (Swallows Cross) nr.Doddinghurst	TQ6098	2	1996
Essex Field Club	<i>Pieris rapae</i>	insect - moth	Small White	Red Roofs,, Hook End Road, Hook End, Brentwood, Essex CM15 0HB	TQ6292	35	1992
Essex Field Club	<i>Pieris rapae</i>	insect - moth	Small White	Poles Wood Area	TQ5798	2	1996
Essex Field Club	<i>Pieris rapae</i>	insect - moth	Small White	Pilgrims Hatch: Shenfield	TQ59Z	2	2001
Essex Field Club	<i>Pieris rapae</i>	insect - moth	Small White	Shenfield: FP from Heard's Farm	TQ611976	1	2015
Essex Field Club	<i>Pieris rapae</i>	insect - moth	Small White	Shenfield: Heards Farm	TQ607970	1	2017
Essex Field Club	<i>Pieris rapae</i>	insect - moth	Small White	Thames Chase, Harold Court	TQ559912	1	2015
Essex Field Club	<i>Pieris rapae</i>	insect - moth	Small White	Sw Of Shenfield Church, Shenfield	TQ602948	1	1997
Essex Field Club	<i>Pieris rapae</i>	insect - moth	Small White	St. Faith's, Brentwood	TQ585939	1	2013
Essex Field Club	<i>Pieris rapae</i>	insect - moth	Small White	St Faith's Park, Brentwood	TQ585938	2	2015
Essex Field Club	<i>Pieris rapae</i>	insect - moth	Small White	South Weald: Weald Park Way	TQ575932	1	2015
Essex Field Club	<i>Pieris rapae</i>	insect - moth	Small White	South Weald: M25/A12 Area	TQ59R	2	2001
Essex Field Club	<i>Pieris rapae</i>	insect - moth	Small White	South Weald: M25 / A12 Area	TQ59R	1	1999
Essex Field Club	<i>Pieris rapae</i>	insect - moth	Small White	South Weald	TQ59M	2	1999
Essex Field Club	<i>Pieris rapae</i>	insect - moth	Small White	Shenfield: Shenfield Place	TQ603947	1	2014
Essex Field Club	<i>Pieris rapae</i>	insect - moth	Small White	Shenfield: Heards Farm	TQ608973	1	2017
Essex Field Club	<i>Pieris rapae</i>	insect - moth	Small White	Shenfield: Heards Farm	TQ607973	2	2017
Essex Field Club	<i>Pieris rapae</i>	insect - moth	Small White	Pilgrims Hatch: Crow Green Area	TQ59Y	2	2001
Essex Field Club	<i>Pieris rapae</i>	insect - moth	Small White	Harold Park, Romford	TQ548926	1	2013
Essex Field Club	<i>Pieris rapae</i>	insect - moth	Small White	Coxtie Green, Brentwood	TQ567962	1	2012
Essex Field Club	<i>Pieris rapae</i>	insect - moth	Small White	Brentwood: Honeypot Lane	TQ584936	1	2014
Essex Field Club	<i>Pieris rapae</i>	insect - moth	Small White	Brentwood: Heards Farm, CM15 0SF	TQ608973	1	2016
Essex Field Club	<i>Pieris rapae</i>	insect - moth	Small White	Brentwood: Heard's Lane CM15 0SF	TQ608974	1	2013

Essex Field Club	<i>Pieris rapae</i>	insect - moth	Small White	Brentwood: Coxtie Green landfill area	TQ574954	1	2011
Essex Field Club	<i>Pieris rapae</i>	insect - moth	Small White	Brentwood: CM15 9AJ	TQ603947	1	2013
Essex Field Club	<i>Pieris rapae</i>	insect - moth	Small White	Brentwood: CM13 2LA	TQ612939	2	2016
Essex Field Club	<i>Pieris rapae</i>	insect - moth	Small White	Brentwood: CM13 2 LA	TQ615937	1	2014
Essex Field Club	<i>Pieris rapae</i>	insect - moth	Small White	Brentwood: allotment	TQ575929	1	2013
Essex Field Club	<i>Pieris rapae</i>	insect - moth	Small White	Brentwood, CM15 9AJ	TQ602947	1	2012
Essex Field Club	<i>Pieris rapae</i>	insect - moth	Small White	Brentwood, CM15 8BW	TQ602934	1	2012
Essex Field Club	<i>Pieris rapae</i>	insect - moth	Small White	Brentwood, CM14 4YD	TQ584946	2	2012
Essex Field Club	<i>Pieris rapae</i>	insect - moth	Small White	Brentwood: M25	TQ573912	1	2011
Essex Field Club	<i>Pieris rapae</i>	insect - moth	Small White	Brentwood: M25 Embankment	TQ572914	1	2015
Essex Field Club	<i>Pieris rapae</i>	insect - moth	Small White	Cow Green Fishing Lakes, Brentwood, Essex	TQ580967	1	2008
Essex Field Club	<i>Pieris rapae</i>	insect - moth	Small White	Central Park, Harold Hill	TQ546921	1	2017
Essex Field Club	<i>Pieris rapae</i>	insect - moth	Small White	Cedars, Hulletts Lane, Pilgrim Hatch, Essex CM15 9RX	TQ5794	43	1992
Essex Field Club	<i>Pieris rapae</i>	insect - moth	Small White	Brentwood: St Faith's	TQ585936	1	2011
Essex Field Club	<i>Pieris rapae</i>	insect - moth	Small White	Brentwood: River Road Allotments	TQ575929	1	2015
Essex Field Club	<i>Pieris rapae</i>	insect - moth	Small White	Brentwood: Nags Head Lane	TQ564912	1	2011
Essex Field Club	<i>Pieris rapae</i>	insect - moth	Small White	Brentwood: M25 Junction 28	TQ568922	2	2015
Essex Field Club	<i>Pieris rapae</i>	insect - moth	Small White	Brentwood: M25 Junction 28	TQ568921	2	2016
Essex Field Club	<i>Pieris rapae</i>	insect - moth	Small White	Brentwood: M25 J28	TQ568922	1	2017
Essex Field Club	<i>Pieris rapae</i>	insect - moth	Small White	Brentwood: M25 Embankment	TQ573914	6	2014
Essex Field Club	<i>Pieris rapae</i>	insect - moth	Small White	Brentwood: M25 Embankment	TQ573913	1	2015
Essex Field Club	<i>Pieris rapae</i>	insect - moth	Small White	Brentwood ,Junction 28 of M25	TQ568922	1	2012
Essex Field Club	<i>Pieris rapae</i>	insect - moth	Small White	Brentwood , M25 Embankment	TQ573913	1	2012
Essex Field Club	<i>Pieris rapae</i>	insect - moth	Small White	Brentwood	TQ607973	2	2017
Essex Field Club	<i>Pieris rapae</i>	insect - moth	Small White	32 Kings Chase, Brentwood, Essex CM14 4LE	TQ5993	28	1993
Essex Field Club	<i>Pieris rapae</i>	insect - moth	Small White	21 Danes Way, Pilgrims Hatch, Brentwood, Essex CM15 9JS	TQ5895	1	1992
Essex Field Club	<i>Pieris rapae</i>	insect - moth	Small White	2 Poplar Close, Ingatestone CM4 9AT	TQ5895	23	1992
Essex Field Club	<i>Pieris rapae</i>	insect - moth	Small White	2 Georges Drive, Pilgrims Hatch, Brentwood, Essex CM15 9JR	TQ5795	40	1993
Essex Field Club	<i>Pieris rapae</i>	insect - moth	Small White	2 Beads Hall Lane, Brentwood, Essex CM15 9QR	TQ59Y	20	1992

Essex Field Club	<i>Pieris rapae</i>	insect - moth	Small White	1A Shenfield Gardens, Hutton, Brentwood, Essex CM13 1DT	TQ6195	24	1992
Essex Field Club	<i>Pieris rapae</i>	insect - moth	Small White	17 North Road Avenue, Brentwood, Essex CM14 4XQ	TQ5893	19	1992
Essex Field Club	<i>Pieris rapae</i>	insect - moth	Small White	16 Hillside Walk, Brentwood, Essex CM14 4RB	TQ5793	42	1993
Essex Field Club	<i>Pieris rapae</i>	insect - moth	Small White	11 Elmtree Avenue, Kelvedon Hatch, Brentwood, Essex CM15 0BH	TQ5798	28	1993
Essex Field Club	<i>Pieris rapae</i>	insect - moth	Small White	105 Chelmsford Road, Brentwood, Essex CM15	TQ6196	7	1993
Essex Field Club	<i>Pieris rapae</i>	insect - moth	Small White	10 Hogarth Avenue, Brentwood, Essex CM15	TQ6093	1	1993
Essex Field Club	<i>Pieris rapae</i>	insect - moth	Small White	48 Woodway, Brentwood, Essex CM13 2JR	TQ6194	21	1993
Essex Field Club	<i>Pieris rapae</i>	insect - moth	Small White	5 Eleanor Way, Brentwood, Essex CM14	TQ6092	3	1993
Essex Field Club	<i>Pieris rapae</i>	insect - moth	Small White	Brentwood	TQ593940	16	2017
Essex Field Club	<i>Pieris rapae</i>	insect - moth	Small White	Brentwood	TQ5692	1	2017
Essex Field Club	<i>Pieris rapae</i>	insect - moth	Small White	Brentwood	TQ568923	1	2010
Essex Field Club	<i>Pieris rapae</i>	insect - moth	Small White	Bentley: area	TQ59T	1	1999
Essex Field Club	<i>Pieris rapae</i>	insect - moth	Small White	Bentley, Brentwood	TQ59T	2	2001
Essex Field Club	<i>Pieris rapae</i>	insect - moth	Small White	Bentley Village & Golf Course Area	TQ5796	2	1996
Essex Field Club	<i>Pieris rapae</i>	insect - moth	Small White	Bentley Golf Course Area, Bentley	TQ5796	1	1997
Essex Field Club	<i>Pieris rapae</i>	insect - moth	Small White	72 Sebastian Avenue, Shenfield, Brentwood, Essex CM15 8PP	TQ6195	24	1993
Essex Field Club	<i>Pieris rapae</i>	insect - moth	Small White	7 Kimberley Avenue, Romford RM7 9JP	TQ5994	21	1992
Essex Field Club	<i>Pieris rapae</i>	insect - moth	Small White	64 Brentwood Place, Brentwood CM15 9DW	TQ5994	24	1992
Essex Field Club	<i>Pieris rapae</i>	insect - moth	Small White	54 Sebastian Avenue, Essex CM15 8PW	TQ6195	38	1992
Essex Field Club	<i>Pieris rapae</i>	insect - moth	Small White	1 Kilworth Avenue, Shenfield, Brentwood CM15 8PS	TQ6195	13	1993
Essex Field Club	<i>Pieris rapae</i>	insect - moth	Small White	Crow Green Area, Pilgrim's Hatch, Brentwood	TQ5896	1	1997
Essex Field Club	<i>Pieris rapae</i>	insect - moth	Small White	Harold Park	TQ5591	1	2012
Essex Field Club	<i>Pieris rapae</i>	insect - moth	Small White	Harold Hill: Central Park	TQ544922	5	2013
Essex Field Club	<i>Pieris rapae</i>	insect - moth	Small White	Harold Hill: Carters Brook	TQ541929	1	2011



Essex Field Club	<i>Pieris rapae</i>	insect - moth	Small White	Harold Hill: Carters Brook	TQ541928	1	2012
Essex Field Club	<i>Pieris rapae</i>	insect - moth	Small White	Harold Hill: Carter's Brook Fields	TQ541929	1	2016
Essex Field Club	<i>Pieris rapae</i>	insect - moth	Small White	Harold Hill (A12)	TQ555917	1	2015
Essex Field Club	<i>Pieris rapae</i>	insect - moth	Small White	Harold Hill	TQ554917	1	2016
Essex Field Club	<i>Pieris rapae</i>	insect - moth	Small White	Harold Hill	TQ551919	1	2016
Essex Field Club	<i>Pieris rapae</i>	insect - moth	Small White	Harold Hill	TQ548926	56	2016
Essex Field Club	<i>Pieris rapae</i>	insect - moth	Small White	Harold Hill	TQ546925	1	2010
Essex Field Club	<i>Pieris rapae</i>	insect - moth	Small White	Harold Hill	TQ542928	1	2010
Essex Field Club	<i>Pieris rapae</i>	insect - moth	Small White	Hall Wood & Ingrave Hall, Ingrave	TQ69G	2	1995
Essex Field Club	<i>Pieris rapae</i>	insect - moth	Small White	Harold Hill: Central Park	TQ545922	2	2014
Essex Field Club	<i>Pieris rapae</i>	insect - moth	Small White	Harold Hill: Central Park	TQ546921	2	2016
Essex Field Club	<i>Pieris rapae</i>	insect - moth	Small White	Harold Park	TQ554915	2	2015
Essex Field Club	<i>Pieris rapae</i>	insect - moth	Small White	Harold Hill: Putwell Farm	TQ556921	1	2016
Essex Field Club	<i>Pieris rapae</i>	insect - moth	Small White	Harold Hill: Paines Brook	TQ551912	1	2016
Essex Field Club	<i>Pieris rapae</i>	insect - moth	Small White	Harold Hill: Paines Brook	TQ549914	3	2016
Essex Field Club	<i>Pieris rapae</i>	insect - moth	Small White	Harold Hill: Maylands Golf Course & Weald Brook	TQ5692	1	2013
Essex Field Club	<i>Pieris rapae</i>	insect - moth	Small White	Harold Hill: Maylands Golf Course	TQ5692	1	2013
Essex Field Club	<i>Pieris rapae</i>	insect - moth	Small White	Harold Hill: Duck Wood NR	TQ555924	1	1998
Essex Field Club	<i>Pieris rapae</i>	insect - moth	Small White	Harold Hill: Dagnam Park LNR	TQ59L	9	2001
Essex Field Club	<i>Pieris rapae</i>	insect - moth	Small White	Harold Hill: Dagnam Park LNR	TQ5593	8	2011
Essex Field Club	<i>Pieris rapae</i>	insect - moth	Small White	Harold Hill: Central Park	TQ5492	2	2011
Essex Field Club	<i>Pieris rapae</i>	insect - moth	Small White	Harold Hill: Central Park	TQ546922	2	2015
Essex Field Club	<i>Pieris rapae</i>	insect - moth	Small White	Great Warley: Dark Lane	TQ582911	1	2015
Essex Field Club	<i>Pieris rapae</i>	insect - moth	Small White	Great Warley Area	TQ59V	5	1999
Essex Field Club	<i>Pieris rapae</i>	insect - moth	Small White	Great Warley - Tylers Common	TQ59Q	1	1997
Essex Field Club	<i>Pieris rapae</i>	insect - moth	Small White	Doddinghurst: garden	TQ589989	2	2016
Essex Field Club	<i>Pieris rapae</i>	insect - moth	Small White	Doddinghurst: Days Lane	TQ592984	1	2014
Essex Field Club	<i>Pieris rapae</i>	insect - moth	Small White	Doddinghurst: area	TQ59Z	1	1996
Essex Field Club	<i>Pieris rapae</i>	insect - moth	Small White	Doddinghurst to Mountnessing Windmill	TQ6197	1	2017
Essex Field Club	<i>Pieris rapae</i>	insect - moth	Small White	Doddinghurst to Mountnessing	TQ6197	1	2017
Essex Field Club	<i>Pieris rapae</i>	insect - moth	Small White	Doddinghurst to Mountnessing	TQ5998	1	2015
Essex Field Club	<i>Pieris rapae</i>	insect - moth	Small White	Doddinghurst / Wyatt's Green Area	TQ59Z	1	1999

Essex Field Club	<i>Pieris rapae</i>	insect - moth	Small White	Doddinghurst	TQ589989	2	2014
Essex Field Club	<i>Pieris rapae</i>	insect - moth	Small White	Dagnam Park, Harold Hill	TQ5593	5	2013
Essex Field Club	<i>Pieris rapae</i>	insect - moth	Small White	Dagnam Park LNR, Harold Hill	TQ5593	7	2016
Essex Field Club	<i>Pieris rapae</i>	insect - moth	Small White	Dagnam Park LNR	TQ5593	22	2015
Essex Field Club	<i>Pieris rapae</i>	insect - moth	Small White	Doddinghurst: Wyatt's Green Area	TQ59Z	2	2001
Essex Field Club	<i>Pieris rapae</i>	insect - moth	Small White	Duck Wood LNR, Harold Hill	TQ555924	2	2016
Essex Field Club	<i>Pieris rapae</i>	insect - moth	Small White	East Of Crow Green Area	TQ59Y	1	1999
Essex Field Club	<i>Pieris rapae</i>	insect - moth	Small White	Great Warley	TQ59V	2	2001
Essex Field Club	<i>Pieris rapae</i>	insect - moth	Small White	Great Warley	TQ59Q	3	1999
Essex Field Club	<i>Pieris rapae</i>	insect - moth	Small White	Great Warley	TQ5992	3	2015
Essex Field Club	<i>Pieris rapae</i>	insect - moth	Small White	Great Warley	TQ589917	2	2013
Essex Field Club	<i>Pieris rapae</i>	insect - moth	Small White	Great Warley	TQ5891	1	2015
Essex Field Club	<i>Pieris rapae</i>	insect - moth	Small White	Great Warley	TQ577910	13	2017
Essex Field Club	<i>Pieris rapae</i>	insect - moth	Small White	Great Warley	TQ576910	15	2017
Essex Field Club	<i>Pieris rapae</i>	insect - moth	Small White	Great Warley	TQ573910	47	2017
Essex Field Club	<i>Pieris rapae</i>	insect - moth	Small White	Great Warley	TQ572910	21	2015
Essex Field Club	<i>Pieris rapae</i>	insect - moth	Small White	Gooshays Drive	TQ545915	1	2011
Essex Field Club	<i>Pieris rapae</i>	insect - moth	Small White	Fitzwalter's Farm Tetrad, Shenfield	TQ69D	2	1996
Essex Field Club	<i>Piezura pardalina</i>	insect - true fly (Diptera)		Weald Park	TQ5794	1	1981
Essex Field Club	<i>Piezura pardalina</i>	insect - true fly (Diptera)		Harold Hill, Tring Gardens (garden)	TQ544927	2	1997
Essex Field Club	<i>Piezura pardalina</i>	insect - true fly (Diptera)		Harold Hill	TQ59	1	1990
Essex Field Club	<i>Piezura pardalina</i>	insect - true fly (Diptera)		Dagnam Park, s58d	TQ545932	1	1979
Essex Field Club	<i>Piezura pardalina</i>	insect - true fly (Diptera)		Dagnam Park, s51d	TQ550933	1	1980
Essex Field Club	<i>Pilaria discicollis</i>	insect - true fly (Diptera)		Dagnam Park, s119e	TQ548927	1	1980
Essex Field Club	<i>Pilaria discicollis</i>	insect - true fly (Diptera)		Dagnam Park, s125	TQ547926	1	1981
Essex Field Club	<i>Pilaria discicollis</i>	insect - true fly (Diptera)		Dagnam Park, s126a	TQ548926	1	1980
Essex Field Club	<i>Pilaria discicollis</i>	insect - true fly (Diptera)		Dagnam Park, s24i	TQ554936	1	1976
Essex Field Club	<i>Pilaria discicollis</i>	insect - true fly (Diptera)		Weald Park	TQ573953	1	1980
Essex Field Club	<i>Pilaria scutellata</i>	insect - true fly (Diptera)		Dagnam Park, s119f	TQ548927	1	1980

Essex Field Club	<i>Pilosella aurantiaca</i> <i>subsp. carpathicola</i>	flowering plant	Fox-and-cubs	Brentwood Central	TQ5993	1	2009
Essex Field Club	<i>Pilosella aurantiaca</i> <i>subsp. carpathicola</i>	flowering plant	Fox-and-cubs	Park Wood, north, Doddinghurst	TQ5998	1	2015
Essex Field Club	<i>Pilosella officinarum</i>	flowering plant	Mouse-ear-hawkweed	Weald Country Park SE corner	TQ5793	1	2008
Essex Field Club	<i>Pilosella officinarum</i>	flowering plant	Mouse-ear-hawkweed	Weald Country Park NW corner	TQ5695	1	2008
Essex Field Club	<i>Pilosella officinarum</i>	flowering plant	Mouse-ear-hawkweed	Weald Country Park E	TQ5794	1	2008
Essex Field Club	<i>Pilosella officinarum</i>	flowering plant	Mouse-ear-hawkweed	Warley Hospital	TQ5992	1	2010
Essex Field Club	<i>Pilosella officinarum</i>	flowering plant	Mouse-ear-hawkweed	St Pauls Churchyard, Bentley Common	TQ5696	1	2018
Essex Field Club	<i>Pilosella officinarum</i>	flowering plant	Mouse-ear-hawkweed	St Nicholas churchyard, Kelvedon Hatch	TQ5698	1	2018
Essex Field Club	<i>Pilosella officinarum</i>	flowering plant	Mouse-ear-hawkweed	Navestock, Noak Hill, St Thomas churchyard	TQ5498	1	1983
Essex Field Club	<i>Pilosella officinarum</i>	flowering plant	Mouse-ear-hawkweed	Brentwood, The Mores	TQ5696	1	2010
Essex Field Club	<i>Pilosella officinarum</i>	flowering plant	Mouse-ear-hawkweed	Brentwood, Ingrave, churchyard	TQ6291	1	2016
Essex Field Club	<i>Pilosella officinarum</i>	flowering plant	Mouse-ear-hawkweed	Brentwood Central	TQ5993	1	2009
Essex Field Club	<i>Pilosella officinarum</i> <i>subsp. euronota</i>	flowering plant		Brentwood Central	TQ5993	1	2009
Essex Field Club	<i>Pilosella officinarum</i> <i>subsp. officinarum</i>	flowering plant		Brentwood C.P., Warley Gap	TQ5991	1	2018
Essex Field Club	<i>Pimpinella major</i>	flowering plant	Greater Burnet-saxifrage	Mountnessing C.P.	TQ6297	1	2017
Essex Field Club	<i>Pimpinella saxifraga</i>	flowering plant	Burnet-saxifrage	Navestock, Noak Hill, St Thomas churchyard	TQ5498	1	1983
Essex Field Club	<i>Pimpinella saxifraga</i>	flowering plant	Burnet-saxifrage	Navestock C.P., Horsemanside	TQ5496	1	2018
Essex Field Club	<i>Pimpinella saxifraga</i>	flowering plant	Burnet-saxifrage	Dagnam Park (The Manor LNR) SE	TQ5592	1	2000
Essex Field Club	<i>Pimpinella saxifraga</i>	flowering plant	Burnet-saxifrage	Dagnam Park (The Manor LNR) NW	TQ5493	1	2010
Essex Field Club	<i>Pimpinella saxifraga</i>	flowering plant	Burnet-saxifrage	Dagnam Park (The Manor LNR) NE	TQ5593	1	2010
Essex Field Club	<i>Piniphila bifasciana</i>	insect - moth	a moth	BRENTWOOD - THORNDON COUNTRY PARK NORTH	TQ612913	1	2013
Essex Field Club	<i>Pinus nigra</i>	conifer	Austrian Pine / Corsican Pine	Brentwood, Thorndon Park	TQ6191	1	1975
Essex Field Club	<i>Pinus nigra subsp.</i> <i>laricio</i>	conifer	Corsican Pine	Weald Country Park NW corner	TQ5695	1	2008
Essex Field Club	<i>Pinus nigra subsp.</i> <i>laricio</i>	conifer	Corsican Pine	Doddinghurst	TQ5898	1	2015

Essex Field Club	<i>Pinus nigra subsp. laricio</i>	conifer	Corsican Pine	Brentwood, Thorndon Park	TQ6191	1	1975
Essex Field Club	<i>Pinus nigra subsp. laricio</i>	conifer	Corsican Pine	Bentley golf course, Brentwood	TQ5797	1	2015
Essex Field Club	<i>Pinus nigra subsp. nigra</i>	conifer	Austrian Pine	Weald Country Park E	TQ5794	1	2008
Essex Field Club	<i>Pinus sylvestris</i>	conifer	Scots Pine	Doddinghurst C.P., Emblems Farm, Swallows Cross	TQ6098	1	2017
Essex Field Club	<i>Pinus sylvestris</i>	conifer	Scots Pine	Heard's Farm, Brentwood	TQ6097	1	2011
Essex Field Club	<i>Pinus sylvestris</i>	conifer	Scots Pine	Navestock C.P., Navestock Hall area	TQ5498	1	2018
Essex Field Club	<i>Pinus sylvestris</i>	conifer	Scots Pine	Weald Country Park E	TQ5794	1	2008
Essex Field Club	<i>Pinus sylvestris</i>	conifer	Scots Pine	Weald Country Park NE corner	TQ5795	1	2008
Essex Field Club	<i>Pinus sylvestris</i>	conifer	Scots Pine	Weald Country Park NW corner	TQ5695	1	2008
Essex Field Club	<i>Pinus sylvestris</i>	conifer	Scots Pine	Weald Country Park SE corner	TQ5793	1	2008
Essex Field Club	<i>Pinus sylvestris</i>	conifer	Scots Pine	Weald Country Park SW corner	TQ5693	1	2008
Essex Field Club	<i>Pinus sylvestris</i>	conifer	Scots Pine	Dagnam Park (The Manor LNR) NE	TQ5593	1	2010
Essex Field Club	<i>Pinus sylvestris</i>	conifer	Scots Pine	Brentwood, Thorndon Park	TQ6191	1	1975
Essex Field Club	<i>Pinus sylvestris</i>	conifer	Scots Pine	Brentwood, South Weald	TQ5794	1	1979
Essex Field Club	<i>Pinus sylvestris</i>	conifer	Scots Pine	Ashwells Road pond, Bentley Common	TQ5796	1	2018
Essex Field Club	<i>Pinus sylvestris</i>	conifer	Scots Pine	Bentley golf course, Brentwood	TQ5797	1	2015
Essex Field Club	<i>Pinus sylvestris</i>	conifer	Scots Pine	Brentwood C.P., Pilgrims Hatch, Chainbridge Farm	TQ6196	1	2017
Essex Field Club	<i>Pinus sylvestris</i>	conifer	Scots Pine	Brentwood C.P., Shenfield, Hall Lane	TQ6095	1	2017
Essex Field Club	<i>Pinus sylvestris</i>	conifer	Scots Pine	Brentwood C.P., Thorndon Country Park	TQ6091	1	2017
Essex Field Club	<i>Pinus sylvestris</i>	conifer	Scots Pine	Brentwood C.P., Warley Place, Great Warley.	TQ5891	1	2014
Essex Field Club	<i>Pinus sylvestris</i>	conifer	Scots Pine	Brentwood Central	TQ5993	1	2009
Essex Field Club	<i>Pinus sylvestris</i>	conifer	Scots Pine	Brentwood, Boyles Shaw	TQ5791	1	1979
Essex Field Club	<i>Pinus sylvestris subsp. sylvestris</i>	conifer		Dagnam Park (The Manor LNR) NW	TQ5493	1	2010
Essex Field Club	<i>Pinus sylvestris subsp. sylvestris</i>	conifer		Dagnam Park (The Manor LNR) NW extension	TQ5493	1	2013
Essex Field Club	<i>Pipistrellus nathusii</i>	terrestrial mammal	Nathusius's Pipistrelle	TQ568945	TQ568945	1	2014

Essex Bat Group	<i>Pipistrellus nathusii</i>	terrestrial mammal	Nathusius's Pipistrelle	Weald Country Park	TQ567943	1	2014
Essex Bat Group	<i>Pipistrellus pipistrellus</i>	terrestrial mammal	Common Pipistrelle	Hutton	TQ623942	1	2011
Essex Bat Group	<i>Pipistrellus pipistrellus</i>	terrestrial mammal	Common Pipistrelle	Kelvedon Hatch	TQ569989	1	2008
Essex Bat Group	<i>Pipistrellus pipistrellus</i>	terrestrial mammal	Common Pipistrelle	Kelvedon Hatch	TQ570979	1	2008
Essex Bat Group	<i>Pipistrellus pipistrellus</i>	terrestrial mammal	Common Pipistrelle	Kelvedon Hatch, 1 The Briars, Ongar Road	TQ570979	2	2008
Essex Bat Group	<i>Pipistrellus pipistrellus</i>	terrestrial mammal	Common Pipistrelle	Kelvedon Hatch, Roding Barn, Ongar Road	TQ569989	1	2008
Essex Bat Group	<i>Pipistrellus pipistrellus</i>	terrestrial mammal	Common Pipistrelle	Navestock Church	TQ540986	1	2009
Essex Bat Group	<i>Pipistrellus pipistrellus</i>	terrestrial mammal	Common Pipistrelle	Hutton	TQ616937	1	2011
Essex Bat Group	<i>Pipistrellus pipistrellus</i>	terrestrial mammal	Common Pipistrelle	Brentwood, Tennyson Road	TQ628946	1	2008
Essex Bat Group	<i>Pipistrellus pipistrellus</i>	terrestrial mammal	Common Pipistrelle	Brentwood, Heron Hall, 8 Lakeside Crescent	TQ597931	1	2008
Essex Bat Group	<i>Pipistrellus pipistrellus</i>	terrestrial mammal	Common Pipistrelle	Brentwood, 30 Doddinghurst Road, CM159EH	TQ592947	1	2007
Essex Bat Group	<i>Pipistrellus pipistrellus</i>	terrestrial mammal	Common Pipistrelle	Brentwood, 2 The Birches	TQ604931	1	2008
Essex Bat Group	<i>Pipistrellus pipistrellus</i>	terrestrial mammal	Common Pipistrelle	Brentwood, 14 Leasway	TQ596932	1	2008
Essex Bat Group	<i>Pipistrellus pipistrellus</i>	terrestrial mammal	Common Pipistrelle	Brentwood	TQ604931	1	2008
Essex Bat Group	<i>Pipistrellus pipistrellus</i>	terrestrial mammal	Common Pipistrelle	Brentwood	TQ597931	1	2008
Essex Bat Group	<i>Pipistrellus pipistrellus</i>	terrestrial mammal	Common Pipistrelle	Brentwood	TQ596932	1	2008
Essex Bat Group	<i>Pipistrellus pipistrellus</i>	terrestrial mammal	Common Pipistrelle	Pilgrims Hatch	TQ588953	1	2017
Essex Bat Group	<i>Pipistrellus pipistrellus</i>	terrestrial mammal	Common Pipistrelle	Pilgrims Hatch, Brentwood	TQ588958	1	2005
Essex Bat Group	<i>Pipistrellus pipistrellus</i>	terrestrial mammal	Common Pipistrelle	r/s	TQ601968	1	2007
Essex Bat Group	<i>Pipistrellus pipistrellus</i>	terrestrial mammal	Common Pipistrelle	r/s	TQ598971	1	2007
Essex Bat Group	<i>Pipistrellus pipistrellus</i>	terrestrial mammal	Common Pipistrelle	r/s	TQ598980	1	2006
Essex Bat Group	<i>Pipistrellus pipistrellus</i>	terrestrial mammal	Common Pipistrelle	r/s	TQ598963	1	2007
Essex Bat Group	<i>Pipistrellus pipistrellus</i>	terrestrial mammal	Common Pipistrelle	r/s	TQ598973	1	2006
Essex Bat Group	<i>Pipistrellus pipistrellus</i>	terrestrial mammal	Common Pipistrelle	r/s	TQ598976	1	2006
Essex Bat Group	<i>Pipistrellus pipistrellus</i>	terrestrial mammal	Common Pipistrelle	r/s	TQ597963	1	2007
Essex Bat Group	<i>Pipistrellus pipistrellus</i>	terrestrial mammal	Common Pipistrelle	r/s	TQ597977	1	2007
Essex Bat Group	<i>Pipistrellus pipistrellus</i>	terrestrial mammal	Common Pipistrelle	r/s	TQ597977	1	2007
Essex Bat Group	<i>Pipistrellus pipistrellus</i>	terrestrial mammal	Common Pipistrelle	r/s	TQ597975	1	2006
Essex Bat Group	<i>Pipistrellus pipistrellus</i>	terrestrial mammal	Common Pipistrelle	r/s	TQ595983	1	2006
Essex Bat Group	<i>Pipistrellus pipistrellus</i>	terrestrial mammal	Common Pipistrelle	r/s	TQ595961	1	2007
Essex Bat Group	<i>Pipistrellus pipistrellus</i>	terrestrial mammal	Common Pipistrelle	r/s	TQ591954	1	2006
Essex Bat Group	<i>Pipistrellus pipistrellus</i>	terrestrial mammal	Common Pipistrelle	r/s	TQ591954	1	2006
Essex Bat Group	<i>Pipistrellus pipistrellus</i>	terrestrial mammal	Common Pipistrelle	Pondfield Lane, Brentwood CM13 2BX	TQ613929	1	2016
Essex Bat Group	<i>Pipistrellus pipistrellus</i>	terrestrial mammal	Common Pipistrelle	r/s	TQ601989	1	2007
Essex Bat Group	<i>Pipistrellus pipistrellus</i>	terrestrial mammal	Common Pipistrelle	Brentwood	TQ592947	1	2007
Essex Bat Group	<i>Pipistrellus pipistrellus</i>	terrestrial mammal	Common Pipistrelle	1740	TQ602989	1	2006
Essex Bat Group	<i>Pipistrellus pipistrellus</i>	terrestrial mammal	Common Pipistrelle	1735	TQ595983	1	2006
Essex Bat Group	<i>Pipistrellus pipistrellus</i>	terrestrial mammal	Common Pipistrelle	1734	TQ598980	1	2006

Essex Bat Group	<i>Pipistrellus pipistrellus</i>	terrestrial mammal	Common Pipistrelle	1733	TQ597975	1	2006
Essex Bat Group	<i>Pipistrellus pipistrellus</i>	terrestrial mammal	Common Pipistrelle	1732	TQ598973	1	2006
Essex Bat Group	<i>Pipistrellus pipistrellus</i>	terrestrial mammal	Common Pipistrelle	1731	TQ591954	1	2006
Essex Bat Group	<i>Pipistrellus pipistrellus</i>	terrestrial mammal	Common Pipistrelle	1730	TQ591954	1	2006
Essex Bat Group	<i>Pipistrellus pipistrellus</i>	terrestrial mammal	Common Pipistrelle	12081505	TQ606987	1	2012
Essex Bat Group	<i>Pipistrellus pipistrellus</i>	terrestrial mammal	Common Pipistrelle	12081502	TQ598978	1	2012
Essex Bat Group	<i>Pipistrellus pipistrellus</i>	terrestrial mammal	Common Pipistrelle	12081501	TQ592957	1	2012
Essex Bat Group	<i>Pipistrellus pipistrellus</i>	terrestrial mammal	Common Pipistrelle	12072103	TQ591989	1	2012
Essex Bat Group	<i>Pipistrellus pipistrellus</i>	terrestrial mammal	Common Pipistrelle	12072102	TQ598977	1	2012
Essex Bat Group	<i>Pipistrellus pipistrellus</i>	terrestrial mammal	Common Pipistrelle	12072101	TQ597976	1	2012
Essex Bat Group	<i>Pipistrellus pipistrellus</i>	terrestrial mammal	Common Pipistrelle	12052301	TQ599964	1	2012
Essex Bat Group	<i>Pipistrellus pipistrellus</i>	terrestrial mammal	Common Pipistrelle	1741	TQ602989	1	2006
Essex Bat Group	<i>Pipistrellus pipistrellus</i>	terrestrial mammal	Common Pipistrelle	1742	TQ602989	1	2006
Essex Bat Group	<i>Pipistrellus pipistrellus</i>	terrestrial mammal	Common Pipistrelle	1743	TQ612989	1	2006
Essex Bat Group	<i>Pipistrellus pipistrellus</i>	terrestrial mammal	Common Pipistrelle	Brentwood	TQ580958	1	2017
Essex Bat Group	<i>Pipistrellus pipistrellus</i>	terrestrial mammal	Common Pipistrelle	Brentwood	TQ572987	1	2010
Essex Bat Group	<i>Pipistrellus pipistrellus</i>	terrestrial mammal	Common Pipistrelle	Brentwood	TQ570979	1	2011
Essex Bat Group	<i>Pipistrellus pipistrellus</i>	terrestrial mammal	Common Pipistrelle	50079	TQ603988	1	2011
Essex Bat Group	<i>Pipistrellus pipistrellus</i>	terrestrial mammal	Common Pipistrelle	50075	TQ591989	1	2011
Essex Bat Group	<i>Pipistrellus pipistrellus</i>	terrestrial mammal	Common Pipistrelle	50074	TQ597963	1	2011
Essex Bat Group	<i>Pipistrellus pipistrellus</i>	terrestrial mammal	Common Pipistrelle	50073	TQ597963	1	2011
Essex Bat Group	<i>Pipistrellus pipistrellus</i>	terrestrial mammal	Common Pipistrelle	50072	TQ592956	1	2011
Essex Bat Group	<i>Pipistrellus pipistrellus</i>	terrestrial mammal	Common Pipistrelle	50006	TQ603988	1	2011
Essex Bat Group	<i>Pipistrellus pipistrellus</i>	terrestrial mammal	Common Pipistrelle	50004	TQ597976	1	2011
Essex Bat Group	<i>Pipistrellus pipistrellus</i>	terrestrial mammal	Common Pipistrelle	50002	TQ594960	1	2011
Essex Bat Group	<i>Pipistrellus pipistrellus</i>	terrestrial mammal	Common Pipistrelle	50000	TQ591955	1	2011
Essex Bat Group	<i>Pipistrellus pipistrellus</i>	terrestrial mammal	Common Pipistrelle	2088	TQ604988	1	2006
Essex Bat Group	<i>Pipistrellus pipistrellus</i>	terrestrial mammal	Common Pipistrelle	2086	TQ598976	1	2006
Essex Bat Group	<i>Pipistrellus pipistrellus</i>	terrestrial mammal	Common Pipistrelle	50003	TQ597963	1	2011
Essex Bat Group	<i>Pipistrellus pipistrellus</i>	terrestrial mammal	Common Pipistrelle	r/s	TQ602989	1	2006
Essex Bat Group	<i>Pipistrellus pipistrellus</i>	terrestrial mammal	Common Pipistrelle	r/survey	TQ601989	1	2007
Essex Bat Group	<i>Pipistrellus pipistrellus</i>	terrestrial mammal	Common Pipistrelle	r/survey	TQ602989	1	2007
Essex Bat Group	<i>Pipistrellus pipistrellus</i>	terrestrial mammal	Common Pipistrelle	r/survey	TQ606987	1	2007
Essex Bat Group	<i>Pipistrellus pipistrellus</i>	terrestrial mammal	Common Pipistrelle	Roadside survey	TQ5595	2	2006
Essex Bat Group	<i>Pipistrellus pipistrellus</i>	terrestrial mammal	Common Pipistrelle	Shenfield	TQ607969	1	2017
Essex Bat Group	<i>Pipistrellus pipistrellus</i>	terrestrial mammal	Common Pipistrelle	Shenfield	TQ611941	1	2008
Essex Bat Group	<i>Pipistrellus pipistrellus</i>	terrestrial mammal	Common Pipistrelle	Shenfield, Malwood House, Abbots Close	TQ611941	1	2008
Essex Bat Group	<i>Pipistrellus pipistrellus</i>	terrestrial mammal	Common Pipistrelle	Thorndon	TQ607915	1	2011
Essex Bat Group	<i>Pipistrellus pipistrellus</i>	terrestrial mammal	Common Pipistrelle	Warley Place, Brentwood, Essex (Disused boiler house)	TQ584910	1	2011
Essex Bat Group	<i>Pipistrellus pipistrellus</i>	terrestrial mammal	Common Pipistrelle	Weald Country Park	TQ567943	1	2014
Essex Bat Group	<i>Pipistrellus pipistrellus</i>	terrestrial mammal	Common Pipistrelle	Weald Country Park	TQ568940	1	2012

Essex Bat Group	<i>Pipistrellus pipistrellus</i>	terrestrial mammal	Common Pipistrelle	r/survey	TQ601968	1	2007
Essex Bat Group	<i>Pipistrellus pipistrellus</i>	terrestrial mammal	Common Pipistrelle	r/survey	TQ598971	1	2007
Essex Bat Group	<i>Pipistrellus pipistrellus</i>	terrestrial mammal	Common Pipistrelle	r/survey	TQ598963	1	2007
Essex Bat Group	<i>Pipistrellus pipistrellus</i>	terrestrial mammal	Common Pipistrelle	r/s	TQ602989	1	2006
Essex Bat Group	<i>Pipistrellus pipistrellus</i>	terrestrial mammal	Common Pipistrelle	r/s	TQ602989	1	2007
Essex Bat Group	<i>Pipistrellus pipistrellus</i>	terrestrial mammal	Common Pipistrelle	r/s	TQ602989	1	2006
Essex Bat Group	<i>Pipistrellus pipistrellus</i>	terrestrial mammal	Common Pipistrelle	r/s	TQ604988	1	2006
Essex Bat Group	<i>Pipistrellus pipistrellus</i>	terrestrial mammal	Common Pipistrelle	50001	TQ592957	1	2011
Essex Bat Group	<i>Pipistrellus pipistrellus</i>	terrestrial mammal	Common Pipistrelle	r/s	TQ606987	1	2007
Essex Bat Group	<i>Pipistrellus pipistrellus</i>	terrestrial mammal	Common Pipistrelle	r/s	TQ612989	1	2006
Essex Bat Group	<i>Pipistrellus pipistrellus</i>	terrestrial mammal	Common Pipistrelle	r/s	TQ613987	1	2010
Essex Bat Group	<i>Pipistrellus pipistrellus</i>	terrestrial mammal	Common Pipistrelle	r/survey	TQ595961	1	2007
Essex Bat Group	<i>Pipistrellus pipistrellus</i>	terrestrial mammal	Common Pipistrelle	r/survey	TQ597977	1	2007
Essex Bat Group	<i>Pipistrellus pipistrellus</i>	terrestrial mammal	Common Pipistrelle	r/survey	TQ597963	1	2007
Essex Field Club	<i>Pipistrellus pipistrellus</i>	terrestrial mammal	Common Pipistrelle	TQ628946	TQ628946	3	2008
Essex Field Club	<i>Pipistrellus pipistrellus</i>	terrestrial mammal	Common Pipistrelle	TQ597976	TQ597976	4	2008
Essex Field Club	<i>Pipistrellus pipistrellus</i>	terrestrial mammal	Common Pipistrelle	TQ597982	TQ597982	3	2008
Essex Field Club	<i>Pipistrellus pipistrellus</i>	terrestrial mammal	Common Pipistrelle	TQ600966	TQ600966	2	2008
Essex Field Club	<i>Pipistrellus pipistrellus</i>	terrestrial mammal	Common Pipistrelle	TQ601989	TQ601989	3	2008
Essex Field Club	<i>Pipistrellus pipistrellus</i>	terrestrial mammal	Common Pipistrelle	TQ602989	TQ602989	2	2007
Essex Field Club	<i>Pipistrellus pipistrellus</i>	terrestrial mammal	Common Pipistrelle	TQ604988	TQ604988	1	2006
Essex Field Club	<i>Pipistrellus pipistrellus</i>	terrestrial mammal	Common Pipistrelle	TQ606987	TQ606987	1	2007
Essex Field Club	<i>Pipistrellus pipistrellus</i>	terrestrial mammal	Common Pipistrelle	TQ612988	TQ612988	3	2008
Essex Field Club	<i>Pipistrellus pipistrellus</i>	terrestrial mammal	Common Pipistrelle	TQ622969	TQ622969	1	2016
Essex Field Club	<i>Pipistrellus pipistrellus</i>	terrestrial mammal	Common Pipistrelle	TQ597963	TQ597963	2	2008
Essex Field Club	<i>Pipistrellus pipistrellus</i>	terrestrial mammal	Common Pipistrelle	TQ595983	TQ595983	1	2006
Essex Field Club	<i>Pipistrellus pipistrellus</i>	terrestrial mammal	Common Pipistrelle	Petre Chapel, Thorndon Park	TQ614914	1	2016
Essex Field Club	<i>Pipistrellus pipistrellus</i>	terrestrial mammal	Common Pipistrelle	TQ540986	TQ540986	1	2009
Essex Field Club	<i>Pipistrellus pipistrellus</i>	terrestrial mammal	Common Pipistrelle	TQ544920	TQ544920	1	2009
Essex Field Club	<i>Pipistrellus pipistrellus</i>	terrestrial mammal	Common Pipistrelle	TQ545921	TQ545921	1	2010
Essex Field Club	<i>Pipistrellus pipistrellus</i>	terrestrial mammal	Common Pipistrelle	TQ568944	TQ568944	2	2004
Essex Field Club	<i>Pipistrellus pipistrellus</i>	terrestrial mammal	Common Pipistrelle	TQ568945	TQ568945	1	2014
Essex Field Club	<i>Pipistrellus pipistrellus</i>	terrestrial mammal	Common Pipistrelle	TQ580942	TQ580942	3	2007
Essex Field Club	<i>Pipistrellus pipistrellus</i>	terrestrial mammal	Common Pipistrelle	TQ591954	TQ591954	1	2008
Essex Field Club	<i>Pipistrellus pipistrellus</i>	terrestrial mammal	Common Pipistrelle	TQ595935	TQ595935	3	2008
Essex Field Club	<i>Pipistrellus pipistrellus</i>	terrestrial mammal	Common Pipistrelle	TQ595955	TQ595955	1	2006
Essex Field Club	<i>Pipistrellus pygmaeus</i>	terrestrial mammal	Soprano Pipistrelle	TQ628946	TQ628946	4	2008
Essex Field Club	<i>Pipistrellus pygmaeus</i>	terrestrial mammal	Soprano Pipistrelle	TQ569946	TQ569946	1	1997
Essex Field Club	<i>Pipistrellus pygmaeus</i>	terrestrial mammal	Soprano Pipistrelle	TQ568945	TQ568945	1	2014
Essex Field Club	<i>Pipistrellus pygmaeus</i>	terrestrial mammal	Soprano Pipistrelle	TQ568944	TQ568944	2	2004
Essex Field Club	<i>Pipistrellus pygmaeus</i>	terrestrial mammal	Soprano Pipistrelle	TQ545921	TQ545921	1	2010
Essex Field Club	<i>Pipistrellus pygmaeus</i>	terrestrial mammal	Soprano Pipistrelle	TQ544920	TQ544920	1	2009
Essex Field Club	<i>Pipistrellus pygmaeus</i>	terrestrial mammal	Soprano Pipistrelle	TQ544919	TQ544919	1	2009

Essex Field Club	<i>Pipistrellus pygmaeus</i>	terrestrial mammal	Soprano Pipistrelle	TQ540986	TQ540986	1	2009
Essex Field Club	<i>Pipistrellus pygmaeus</i>	terrestrial mammal	Soprano Pipistrelle	Petre Chapel, Thorndon Park	TQ614914	1	2016
Essex Bat Group	<i>Pipistrellus pygmaeus</i>	terrestrial mammal	Soprano Pipistrelle	Weald Country Park	TQ567943	1	2014
Essex Bat Group	<i>Pipistrellus pygmaeus</i>	terrestrial mammal	Soprano Pipistrelle	Warley Place, Brentwood, Essex (Ruined cellar)	TQ584910	1	2008
Essex Bat Group	<i>Pipistrellus pygmaeus</i>	terrestrial mammal	Soprano Pipistrelle	Warley Place, Brentwood, Essex (Disused boiler house)	TQ584910	1	2008
Essex Bat Group	<i>Pipistrellus pygmaeus</i>	terrestrial mammal	Soprano Pipistrelle	Roadside survey	TQ5595	1	2006
Essex Bat Group	<i>Pipistrellus pygmaeus</i>	terrestrial mammal	Soprano Pipistrelle	Navestock Church	TQ540986	1	2009
Essex Bat Group	<i>Pipistrellus pygmaeus</i>	terrestrial mammal	Soprano Pipistrelle	Brentwood, Tennyson Road	TQ628946	1	2008
Essex Bat Group	<i>Pipistrellus pygmaeus</i>	terrestrial mammal	Soprano Pipistrelle	50005	TQ596983	1	2011
Essex Bat Group	<i>Pipistrellus sp.</i>	terrestrial mammal	Pipistrelle species	r/s	TQ595962	1	2007
Essex Bat Group	<i>Pipistrellus sp.</i>	terrestrial mammal	Pipistrelle species	r/s	TQ600966	1	2006
Essex Bat Group	<i>Pipistrellus sp.</i>	terrestrial mammal	Pipistrelle species	r/s	TQ603988	1	2006
Essex Bat Group	<i>Pipistrellus sp.</i>	terrestrial mammal	Pipistrelle species	r/s	TQ612988	1	2010
Essex Bat Group	<i>Pipistrellus sp.</i>	terrestrial mammal	Pipistrelle species	r/survey	TQ592989	1	2007
Essex Bat Group	<i>Pipistrellus sp.</i>	terrestrial mammal	Pipistrelle species	r/survey	TQ595962	1	2007
Essex Bat Group	<i>Pipistrellus sp.</i>	terrestrial mammal	Pipistrelle species	Roadside survey	TQ5595	2	2006
Essex Bat Group	<i>Pipistrellus sp.</i>	terrestrial mammal	Pipistrelle species	Shenfield, St Marys Church	TQ605951	1	2014
Essex Bat Group	<i>Pipistrellus sp.</i>	terrestrial mammal	Pipistrelle species	Warley Place, Brentwood, Essex (Disused boiler house)	TQ584910	1	2011
Essex Bat Group	<i>Pipistrellus sp.</i>	terrestrial mammal	Pipistrelle species	r/s	TQ593983	1	2006
Essex Bat Group	<i>Pipistrellus sp.</i>	terrestrial mammal	Pipistrelle species	r/s	TQ592989	1	2007
Essex Bat Group	<i>Pipistrellus sp.</i>	terrestrial mammal	Pipistrelle species	Essex	TQ605951	1	2014
Essex Bat Group	<i>Pipistrellus sp.</i>	terrestrial mammal	Pipistrelle species	1736	TQ593983	1	2006
Essex Bat Group	<i>Pipistrellus sp.</i>	terrestrial mammal	Pipistrelle species	2084	TQ600966	1	2006
Essex Bat Group	<i>Pipistrellus sp.</i>	terrestrial mammal	Pipistrelle species	2087	TQ603988	1	2006
Essex Bat Group	<i>Pipistrellus sp.</i>	terrestrial mammal	Pipistrelle species	Brentwood	TQ589989	2	2015
Essex Bat Group	<i>Pipistrellus sp.</i>	terrestrial mammal	Pipistrelle species	Brentwood	TQ597986	2	2013
Essex Bat Group	<i>Pipistrellus sp.</i>	terrestrial mammal	Pipistrelle species	Brentwood	TQ622921	2	2013
Essex Bat Group	<i>Pipistrellus sp.</i>	terrestrial mammal	Pipistrelle species	Brentwood	TQ623920	2	2015
Essex Bat Group	<i>Pipistrellus sp.</i>	terrestrial mammal	Pipistrelle species	Brentwood, 10 Beads Hall Lane, Pilgrims Hatch	TQ589960	1	2008
Essex Bat Group	<i>Pipistrellus sp.</i>	terrestrial mammal	Pipistrelle species	CM15 0NJ	TQ589989	1	2015
Essex Field Club	<i>Pipistrellus sp.</i>	terrestrial mammal	Pipistrelle species	TQ603949	TQ603949	3	1994
Essex Field Club	<i>Pipistrellus sp.</i>	terrestrial mammal	Pipistrelle species	TQ604949	TQ604949	2	1994
Essex Field Club	<i>Pipistrellus sp.</i>	terrestrial mammal	Pipistrelle species	TQ604952	TQ604952	2	1995
Essex Field Club	<i>Pipistrellus sp.</i>	terrestrial mammal	Pipistrelle species	TQ605948	TQ605948	2	1993
Essex Field Club	<i>Pipistrellus sp.</i>	terrestrial mammal	Pipistrelle species	TQ614932	TQ614932	6	1994
Essex Field Club	<i>Pipistrellus sp.</i>	terrestrial mammal	Pipistrelle species	TQ601933	TQ601933	3	1996
Essex Field Club	<i>Pipistrellus sp.</i>	terrestrial mammal	Pipistrelle species	TQ597986	TQ597986	3	2013
Essex Field Club	<i>Pipistrellus sp.</i>	terrestrial mammal	Pipistrelle species	TQ595988	TQ595988	2	1983
Essex Field Club	<i>Pipistrellus sp.</i>	terrestrial mammal	Pipistrelle species	TQ580989	TQ580989	2	1986



Essex Field Club	<i>Pipistrellus sp.</i>	terrestrial mammal	Pipistrelle species	TQ588953	TQ588953	1	1994
Essex Field Club	<i>Pipistrellus sp.</i>	terrestrial mammal	Pipistrelle species	TQ589989	TQ589989	1	2015
Essex Field Club	<i>Pipistrellus sp.</i>	terrestrial mammal	Pipistrelle species	TQ592915	TQ592915	4	1992
Essex Field Club	<i>Pipistrellus sp.</i>	terrestrial mammal	Pipistrelle species	TQ595944	TQ595944	2	1988
Essex Field Club	<i>Pipiza fasciata</i>	insect - true fly (Diptera)	a hoverfly	Dagnam Park, s117	TQ554928	1	1977
Essex Field Club	<i>Pipiza luteitarsis</i>	insect - true fly (Diptera)	a hoverfly	Dagnam Park, s83c	TQ546930	1	1979
Essex Field Club	<i>Pipiza luteitarsis</i>	insect - true fly (Diptera)	a hoverfly	Dagnam Park, s83i	TQ546930	1	1979
Essex Field Club	<i>Pipiza luteitarsis</i>	insect - true fly (Diptera)	a hoverfly	Dagnam Park, several areas	TQ5492	1	1980
Essex Field Club	<i>Pipiza noctiluca</i>	insect - true fly (Diptera)	a hoverfly	Harold Hill, Tring Gardens (garden)	TQ544927	4	1999
Essex Field Club	<i>Pipiza noctiluca</i>	insect - true fly (Diptera)	a hoverfly	Duck Wood	TQ5592	1	1998
Essex Field Club	<i>Pipizella viduata</i>	insect - true fly (Diptera)	a hoverfly	Dagnam Park, s61e	TQ548932	1	1977
Essex Field Club	<i>Pipizella viduata</i>	insect - true fly (Diptera)	a hoverfly	Duck Wood	TQ5592	1	1998
Essex Field Club	<i>Pipizella viduata</i>	insect - true fly (Diptera)	a hoverfly	Harold Hill	TQ540917	1	1982
Essex Field Club	<i>Pipizella viduata</i>	insect - true fly (Diptera)	a hoverfly	Harold Hill, Tring Gardens (garden)	TQ544927	2	1999
Essex Field Club	<i>Pipizella viduata</i>	insect - true fly (Diptera)	a hoverfly	Wealdside meadow	TQ552946	1	1999
Essex Field Club	<i>Pipizella virens</i>	insect - true fly (Diptera)	a hoverfly	Harold Hill, Tring Gardens (garden)	TQ544927	1	1995
Essex Field Club	<i>Pipizella virens</i>	insect - true fly (Diptera)	a hoverfly	Dagnam Park, s61e	TQ548932	1	1977
Essex Field Club	<i>Piptoporus betulinus</i>	fungus		Weald Country Park NW corner	TQ5695	1	2006
Essex Field Club	<i>Piptoporus betulinus</i>	fungus		Weald Country Park NE corner	TQ5795	1	2006
Essex Field Club	<i>Piptoporus betulinus</i>	fungus		Weald Country Park E	TQ5794	4	2006
Essex Field Club	<i>Piptoporus betulinus</i>	fungus		Thorndon Park North, The Forest and Little Warley Common (decid)	TQ6091	1	2011
Essex Field Club	<i>Piptoporus betulinus</i>	fungus		Thorndon Park North, The Forest (decid)	TQ6091	3	2010
Essex Field Club	<i>Piptoporus betulinus</i>	fungus		Thorndon Park North (decid woods)	TQ6091	1	2015

Essex Field Club	<i>Piptoporus betulinus</i>	fungus		Brentwood: Warley Place (TQ5890 and TQ5891)	TQ59	1	2013
Essex Field Club	<i>Piptoporus betulinus</i>	fungus		Brentwood: Coxtie Green, The Mores (mainly TQ5696)	TQ59	1	2010
Essex Field Club	<i>Pirata hygrophilus</i>	spider (Araneae)		Weald Park (OTHER GRASSLAND)	TQ5794	1	2000
Essex Field Club	<i>Pirata hygrophilus</i>	spider (Araneae)		Weald Park	TQ572948	2	1989
Essex Field Club	<i>Pirata latitans</i>	spider (Araneae)		Doddinghurst	TQ589987	3	1999
Essex Field Club	<i>Pisaura mirabilis</i>	spider (Araneae)		Weald Park	TQ569947	2	1988
Essex Field Club	<i>Pisaura mirabilis</i>	spider (Araneae)		Thorndon Park North	TQ6091	2	1984
Essex Field Club	<i>Pisaura mirabilis</i>	spider (Araneae)		Romford, 12 Tring Gardens	TQ544927	1	1999
Essex Field Club	<i>Pisaura mirabilis</i>	spider (Araneae)		Romford, 12 Tring Gardens	TQ544927	1	1999
Essex Field Club	<i>Pisaura mirabilis</i>	spider (Araneae)		Doddinghurst	TQ589987	2	1999
Essex Field Club	<i>Pisaura mirabilis</i>	spider (Araneae)		Dagnam Park	TQ550930	3	1984
Essex Field Club	<i>Pisaura mirabilis</i>	spider (Araneae)		Brickhouse Wood, Pilgrims Hatch	TQ593963	1	1999
Essex Field Club	<i>Pisaura mirabilis</i>	spider (Araneae)		Brickhouse Wood, Pilgrims Hatch	TQ593963	1	1999
Essex Field Club	<i>Pithanus maerkelii</i>	insect - true bug (Hemiptera)		Dagnam Park	TQ550930	1	1977
Essex Field Club	<i>Plagiognathus arbustorum</i>	insect - true bug (Hemiptera)		Weald Park, Quicks Plantation	TQ571950	1	1985
Essex Field Club	<i>Plagiognathus arbustorum</i>	insect - true bug (Hemiptera)		Weald Park, Marsh	TQ568947	1	1985
Essex Field Club	<i>Plagiognathus arbustorum</i>	insect - true bug (Hemiptera)		Shenfield Station (NE17): S10	TQ6195	1	2004
Essex Field Club	<i>Plagiognathus arbustorum</i>	insect - true bug (Hemiptera)		Dagnam Park	TQ550930	3	1980
Essex Field Club	<i>Plagiognathus chrysanthemi</i>	insect - true bug (Hemiptera)		Shenfield Station (NE17): S4	TQ6195	1	2004
Essex Field Club	<i>Plagiognathus chrysanthemi</i>	insect - true bug (Hemiptera)		Weald Park, Marsh	TQ568947	1	1985
Essex Field Club	<i>Plagiomnium affine</i>	moss	Many-fruited Thyme-moss	Kelvedon Hatch, churchyard	TQ5698	1	1997
Essex Field Club	<i>Plagiomnium affine</i>	moss	Many-fruited Thyme-moss	Kelvedon Hatch Church	TQ568989	1	1997
Essex Field Club	<i>Plagiomnium affine</i>	moss	Many-fruited Thyme-moss	Brentwood, Thorndon Park North	TQ6191	1	1987
Essex Field Club	<i>Plagiomnium rostratum</i>	moss	Long-beaked Thyme-moss	Thorndon Park Forest	TQ608912	1	1985
Essex Field Club	<i>Plagiomnium undulatum</i>	moss	Hart's-tongue Thyme-moss	Ingrave Church	TQ623920	1	1991
Essex Field Club	<i>Plagiomnium undulatum</i>	moss	Hart's-tongue Thyme-moss	Great Warley, Regimental Chapel	TQ592913	1	1986
Essex Field Club	<i>Plagiomnium undulatum</i>	moss	Hart's-tongue Thyme-moss	Duck Wood	TQ5592	1	1980

Essex Field Club	<i>Plagiomnium undulatum</i>	moss	Hart's-tongue Thyme-moss	Dagnam Park	TQ550930	1	1984
Essex Field Club	<i>Plagiomnium undulatum</i>	moss	Hart's-tongue Thyme-moss	Coxtie Green, The Mores	TQ5696	1	1986
Essex Field Club	<i>Plagiomnium undulatum</i>	moss	Hart's-tongue Thyme-moss	Coxtie Green, The Mores	TQ5596	1	1986
Essex Field Club	<i>Plagiomnium undulatum</i>	moss	Hart's-tongue Thyme-moss	Brentwood, Burnt Wood south and brook	TQ5593	1	1981
Essex Field Club	<i>Plagiothecium curvifolium</i>	moss	Curved Silk-moss	Little Wartley, Scrub Hill	TQ6091	1	1979
Essex Field Club	<i>Plagiothecium curvifolium</i>	moss	Curved Silk-moss	Ingrave, Hall Wood	TQ6293	1	1988
Essex Field Club	<i>Plagiothecium curvifolium</i>	moss	Curved Silk-moss	Great Warley, Holdens Wood	TQ5991	1	1986
Essex Field Club	<i>Plagiothecium curvifolium</i>	moss	Curved Silk-moss	Dagnam Park	TQ550930	1	1984
Essex Field Club	<i>Plagiothecium curvifolium</i>	moss	Curved Silk-moss	Coxtie Green, The Mores	TQ5596	1	1986
Essex Field Club	<i>Plagiothecium curvifolium</i>	moss	Curved Silk-moss	Brentwood, The Osiers	TQ5593	1	1981
Essex Field Club	<i>Plagiothecium curvifolium</i>	moss	Curved Silk-moss	Brentwood, Kent's Wood	TQ6091	1	1995
Essex Field Club	<i>Plagiothecium denticulatum var. denticulatum</i>	moss	Dented Silk-moss	Brentwood, Kent's Wood	TQ6091	1	1995
Essex Field Club	<i>Plagiothecium latebricola</i>	moss	Alder Silk-moss	Great Warley, Holdens Wood	TQ5991	2	1957
Essex Field Club	<i>Plagiothecium nemorale</i>	moss	Woodsy Silk-moss	Noak Hill, by pond	TQ548934	1	1979
Essex Field Club	<i>Plagiothecium nemorale</i>	moss	Woodsy Silk-moss	Navestock, Redgate Wood	TQ5497	1	1971
Essex Field Club	<i>Plagiothecium nemorale</i>	moss	Woodsy Silk-moss	Ingrave, Hall Wood	TQ6293	1	1988
Essex Field Club	<i>Plagiothecium nemorale</i>	moss	Woodsy Silk-moss	Great Warley, Holdens Wood	TQ5891	1	1986
Essex Field Club	<i>Plagiothecium nemorale</i>	moss	Woodsy Silk-moss	Coxtie Green, The Mores	TQ5696	1	1986
Essex Field Club	<i>Plagiothecium nemorale</i>	moss	Woodsy Silk-moss	Burnt Wood	TQ5593	1	1980
Essex Field Club	<i>Plagiothecium nemorale</i>	moss	Woodsy Silk-moss	Brentwood, Thrift Wood	TQ6193	1	1986
Essex Field Club	<i>Plagiothecium succulentum</i>	moss	Juicy Silk-moss	Navestock, Redgate Wood	TQ5497	1	1971

Essex Field Club	<i>Plagiothecium succulentum</i>	moss	Juicy Silk-moss	Ingrave, Hall Wood	TQ6293	1	1988
Essex Field Club	<i>Plagiothecium succulentum</i>	moss	Juicy Silk-moss	Brentwood, Hart's Wood	TQ6092	1	1990
Essex Field Club	<i>Plagiothecium succulentum</i>	moss	Juicy Silk-moss	Brentwood, Clement's Wood & housing estate	TQ5892	1	2013
Essex Field Club	<i>Plagiothecium succulentum</i>	moss	Juicy Silk-moss	Brentwood, Burnt Wood south and brook	TQ5593	1	1981
Essex Field Club	<i>Plagodis dolabraria</i>	insect - moth	Scorched Wing	Weald Park, Foxdown Cottage	TQ574949	1	1985
Essex Field Club	<i>Plagodis dolabraria</i>	insect - moth	Scorched Wing	Thorndon Park,nr Brentwood	TQ605910	1	1974
Essex Field Club	<i>Plagodis dolabraria</i>	insect - moth	Scorched Wing	Thorndon Country Park,Brentwood	TQ605910	1	1973
Essex Field Club	<i>Plagodis dolabraria</i>	insect - moth	Scorched Wing	Thorndon Country Park North, Little Warley Common (mixed wood)	TQ605912	1	2010
Essex Field Club	<i>Plagodis dolabraria</i>	insect - moth	Scorched Wing	Thorndon Country Park North (mixed wood)	TQ605913	1	2010
Essex Field Club	<i>Plagodis dolabraria</i>	insect - moth	Scorched Wing	Thorndon Country Park North	TQ605913	1	2009
Essex Field Club	<i>Plagodis dolabraria</i>	insect - moth	Scorched Wing	Ingrave,nr Brentwood	TQ623922	1	1960
Essex Field Club	<i>Plagodis dolabraria</i>	insect - moth	Scorched Wing	Hatch Road, Pilgrims Hatch	TQ585958	1	2007
Essex Field Club	<i>Plagodis dolabraria</i>	insect - moth	Scorched Wing	BRENTWOOD - THORNDON COUNTRY PARK NORTH	TQ612913	7	2013
Essex Field Club	<i>Plagodis dolabraria</i>	insect - moth	Scorched Wing	BRENTWOOD - NEAR LITTLE WARLEY COMMON, THORNDON COUNTRY PARK NOR	TQ605912	1	2010
Essex Field Club	<i>Plantago coronopus</i>	flowering plant	Buck's-horn Plantain	Harold Hill S	TQ5491	1	2006
Essex Field Club	<i>Plantago coronopus</i>	flowering plant	Buck's-horn Plantain	Kelvedon Hatch	TQ5798	1	2015
Essex Field Club	<i>Plantago coronopus</i>	flowering plant	Buck's-horn Plantain	Mountnessing C.P.	TQ6297	1	2017
Essex Field Club	<i>Plantago coronopus</i>	flowering plant	Buck's-horn Plantain	Mountnessing C.P., Lower Road	TQ6296	1	2017
Essex Field Club	<i>Plantago coronopus</i>	flowering plant	Buck's-horn Plantain	Harold Hill E	TQ5592	1	2010
Essex Field Club	<i>Plantago coronopus</i>	flowering plant	Buck's-horn Plantain	Doddinghurst	TQ5998	1	2015
Essex Field Club	<i>Plantago coronopus</i>	flowering plant	Buck's-horn Plantain	Brentwood, Pilgrims Hatch	TQ5895	1	2014
Essex Field Club	<i>Plantago coronopus</i>	flowering plant	Buck's-horn Plantain	Brentwood, Ingrave, School Lane	TQ6291	1	2016
Essex Field Club	<i>Plantago coronopus</i>	flowering plant	Buck's-horn Plantain	Brentwood, A12, M25 junction	TQ5692	1	2014
Essex Field Club	<i>Plantago coronopus</i>	flowering plant	Buck's-horn Plantain	Brentwood Central	TQ5993	1	2009
Essex Field Club	<i>Plantago coronopus</i>	flowering plant	Buck's-horn Plantain	Brentwood C.P., Hutton	TQ6295	1	2017
Essex Field Club	<i>Plantago lanceolata</i>	flowering plant	Ribwort Plantain	Kelvedon Hatch	TQ5797	1	2015
Essex Field Club	<i>Plantago lanceolata</i>	flowering plant	Ribwort Plantain	Kelvedon Hatch	TQ5798	1	2015
Essex Field Club	<i>Plantago lanceolata</i>	flowering plant	Ribwort Plantain	Mountnessing C.P.	TQ6297	1	2017

Essex Field Club	<i>Plantago lanceolata</i>	flowering plant	Ribwort Plantain	Mountnessing C.P., Lower Road	TQ6296	1	2017
Essex Field Club	<i>Plantago lanceolata</i>	flowering plant	Ribwort Plantain	Horsemanside SRV	TQ5496	1	2014
Essex Field Club	<i>Plantago lanceolata</i>	flowering plant	Ribwort Plantain	Heard's Farm, Brentwood	TQ6097	1	2011
Essex Field Club	<i>Plantago lanceolata</i>	flowering plant	Ribwort Plantain	Harold Wood NEE, Harold Park	TQ5591	1	2008
Essex Field Club	<i>Plantago lanceolata</i>	flowering plant	Ribwort Plantain	Harold Hill S	TQ5491	1	2006
Essex Field Club	<i>Plantago lanceolata</i>	flowering plant	Ribwort Plantain	Doddinghurst C.P., Emblems Farm, Swallows Cross	TQ6098	1	2017
Essex Field Club	<i>Plantago lanceolata</i>	flowering plant	Ribwort Plantain	Doddinghurst	TQ5997	1	2015
Essex Field Club	<i>Plantago lanceolata</i>	flowering plant	Ribwort Plantain	Navestock C.P., Navestock Hall area	TQ5498	1	2018
Essex Field Club	<i>Plantago lanceolata</i>	flowering plant	Ribwort Plantain	Navestock side monad	TQ5697	1	2018
Essex Field Club	<i>Plantago lanceolata</i>	flowering plant	Ribwort Plantain	Weald Country Park W	TQ5694	1	2008
Essex Field Club	<i>Plantago lanceolata</i>	flowering plant	Ribwort Plantain	Weald Country Park SW corner	TQ5693	1	2008
Essex Field Club	<i>Plantago lanceolata</i>	flowering plant	Ribwort Plantain	Weald Country Park SE corner	TQ5793	1	2008
Essex Field Club	<i>Plantago lanceolata</i>	flowering plant	Ribwort Plantain	Weald Country Park NW corner	TQ5695	1	2008
Essex Field Club	<i>Plantago lanceolata</i>	flowering plant	Ribwort Plantain	Weald Country Park NE corner	TQ5795	1	2008
Essex Field Club	<i>Plantago lanceolata</i>	flowering plant	Ribwort Plantain	Weald Country Park E	TQ5794	1	2008
Essex Field Club	<i>Plantago lanceolata</i>	flowering plant	Ribwort Plantain	St Pauls Churchyard, Bentley Common	TQ5696	1	2018
Essex Field Club	<i>Plantago lanceolata</i>	flowering plant	Ribwort Plantain	Playing fields, Doddinghurst	TQ5998	1	2015
Essex Field Club	<i>Plantago lanceolata</i>	flowering plant	Ribwort Plantain	Playing fields, Doddinghurst	TQ5898	1	2015
Essex Field Club	<i>Plantago lanceolata</i>	flowering plant	Ribwort Plantain	Navestock, Noak Hill, St Thomas churchyard	TQ5498	1	1983
Essex Field Club	<i>Plantago lanceolata</i>	flowering plant	Ribwort Plantain	Dagnam Park (The Manor LNR) SW	TQ5492	1	2010
Essex Field Club	<i>Plantago lanceolata</i>	flowering plant	Ribwort Plantain	Dagnam Park (The Manor LNR) SE	TQ5592	2	2010
Essex Field Club	<i>Plantago lanceolata</i>	flowering plant	Ribwort Plantain	Brentwood Cottage Hospital	TQ6094	1	2013
Essex Field Club	<i>Plantago lanceolata</i>	flowering plant	Ribwort Plantain	Brentwood Central	TQ5993	1	2009
Essex Field Club	<i>Plantago lanceolata</i>	flowering plant	Ribwort Plantain	Brentwood C.P., Warley Gap	TQ5991	1	2018
Essex Field Club	<i>Plantago lanceolata</i>	flowering plant	Ribwort Plantain	Brentwood C.P., Thorndon Country Park, Car Park	TQ6191	1	2017
Essex Field Club	<i>Plantago lanceolata</i>	flowering plant	Ribwort Plantain	Brentwood C.P., Pilgrims Hatch, Hall Lane	TQ6096	1	2017
Essex Field Club	<i>Plantago lanceolata</i>	flowering plant	Ribwort Plantain	Brentwood C.P., Hutton	TQ6295	1	2017
Essex Field Club	<i>Plantago lanceolata</i>	flowering plant	Ribwort Plantain	Brentwood C.P., Fitzwalters	TQ6197	1	2017

Essex Field Club	<i>Plantago lanceolata</i>	flowering plant	Ribwort Plantain	Brentwood C.P., Shenfield Hall church	TQ6095	1	2017
Essex Field Club	<i>Plantago lanceolata</i>	flowering plant	Ribwort Plantain	Ashwells monad, Bently Common	TQ5796	1	2018
Essex Field Club	<i>Plantago lanceolata</i>	flowering plant	Ribwort Plantain	Alexander Lane, Shenfield	TQ6195	1	2008
Essex Field Club	<i>Plantago lanceolata</i>	flowering plant	Ribwort Plantain	Brentwood, A12	TQ5894	1	2014
Essex Field Club	<i>Plantago lanceolata</i>	flowering plant	Ribwort Plantain	Brentwood, A12, M25 junction	TQ5692	1	2014
Essex Field Club	<i>Plantago lanceolata</i>	flowering plant	Ribwort Plantain	Dagnam Park (The Manor LNR) NW	TQ5493	2	2010
Essex Field Club	<i>Plantago lanceolata</i>	flowering plant	Ribwort Plantain	Dagnam Park (The Manor LNR) NE extension	TQ5593	1	2013
Essex Field Club	<i>Plantago lanceolata</i>	flowering plant	Ribwort Plantain	Dagnam Park (The Manor LNR) NE	TQ5593	2	2010
Essex Field Club	<i>Plantago lanceolata</i>	flowering plant	Ribwort Plantain	Chindits :Lane area	TQ5992	1	2010
Essex Field Club	<i>Plantago lanceolata</i>	flowering plant	Ribwort Plantain	Brentwood, The Mores	TQ5696	1	2010
Essex Field Club	<i>Plantago lanceolata</i>	flowering plant	Ribwort Plantain	Brentwood, St Peters churchyard	TQ5793	1	1974
Essex Field Club	<i>Plantago lanceolata</i>	flowering plant	Ribwort Plantain	Brentwood, South Weald churchyard	TQ5793	1	2007
Essex Field Club	<i>Plantago lanceolata</i>	flowering plant	Ribwort Plantain	Brentwood, Pilgrims Hatch	TQ5895	1	2014
Essex Field Club	<i>Plantago lanceolata</i>	flowering plant	Ribwort Plantain	Brentwood, Little Warley Common	TQ6091	1	2018
Essex Field Club	<i>Plantago lanceolata</i>	flowering plant	Ribwort Plantain	Brentwood, Ingrave, churchyard	TQ6291	1	2016
Essex Field Club	<i>Plantago major</i>	flowering plant	Greater Plantain	Mountnessing C.P.	TQ6297	1	2017
Essex Field Club	<i>Plantago major</i>	flowering plant	Greater Plantain	Kelvedon Hatch	TQ5798	1	2015
Essex Field Club	<i>Plantago major</i>	flowering plant	Greater Plantain	Harold Hill S	TQ5491	1	2006
Essex Field Club	<i>Plantago major</i>	flowering plant	Greater Plantain	Frog Street caravan camp site and Alders Wood	TQ5797	1	2015
Essex Field Club	<i>Plantago major</i>	flowering plant	Greater Plantain	Doddinghurst, Days lane, SRV	TQ5896	1	2014
Essex Field Club	<i>Plantago major</i>	flowering plant	Greater Plantain	Doddinghurst C.P., Emblems Farm, Swallows Cross	TQ6098	1	2017
Essex Field Club	<i>Plantago major</i>	flowering plant	Greater Plantain	Doddinghurst	TQ5997	1	2015
Essex Field Club	<i>Plantago major</i>	flowering plant	Greater Plantain	Navestock C.P., Horsemanside	TQ5496	1	2018
Essex Field Club	<i>Plantago major</i>	flowering plant	Greater Plantain	Navestock C.P., Navestock Hall area	TQ5498	1	2018
Essex Field Club	<i>Plantago major</i>	flowering plant	Greater Plantain	Navestock side monad	TQ5697	1	2018
Essex Field Club	<i>Plantago major</i>	flowering plant	Greater Plantain	Playing fields, Doddinghurst	TQ5898	1	2015
Essex Field Club	<i>Plantago major</i>	flowering plant	Greater Plantain	Playing fields, Doddinghurst	TQ5998	1	2015
Essex Field Club	<i>Plantago major</i>	flowering plant	Greater Plantain	Romford, Duck Wood	TQ5592	1	1979

Essex Field Club	<i>Plantago major</i>	flowering plant	Greater Plantain	St Nicholas churchyard, Kelvedon Hatch	TQ5698	1	2018
Essex Field Club	<i>Plantago major</i>	flowering plant	Greater Plantain	St Pauls Churchyard, Bentley Common	TQ5696	1	2018
Essex Field Club	<i>Plantago major</i>	flowering plant	Greater Plantain	Weald Country Park NW corner	TQ5695	1	2008
Essex Field Club	<i>Plantago major</i>	flowering plant	Greater Plantain	Doddinghurst	TQ5897	1	2015
Essex Field Club	<i>Plantago major</i>	flowering plant	Greater Plantain	Dagnam Park (The Manor LNR) SE	TQ5592	1	2000
Essex Field Club	<i>Plantago major</i>	flowering plant	Greater Plantain	Dagnam Park (The Manor LNR) NW	TQ5493	1	2000
Essex Field Club	<i>Plantago major</i>	flowering plant	Greater Plantain	Brentwood C.P., Doddinghurst Road	TQ5996	1	2017
Essex Field Club	<i>Plantago major</i>	flowering plant	Greater Plantain	Brentwood C.P., Fitzwalters	TQ6197	1	2017
Essex Field Club	<i>Plantago major</i>	flowering plant	Greater Plantain	Brentwood C.P., Hutton	TQ6295	1	2017
Essex Field Club	<i>Plantago major</i>	flowering plant	Greater Plantain	Brentwood C.P., Pilgrims Hatch, Hall Lane	TQ6096	1	2017
Essex Field Club	<i>Plantago major</i>	flowering plant	Greater Plantain	Brentwood C.P., Pilgrims Hatch, Hall Road	TQ6196	1	2017
Essex Field Club	<i>Plantago major</i>	flowering plant	Greater Plantain	Brentwood C.P., Shenfield, Hall Lane	TQ6095	1	2017
Essex Field Club	<i>Plantago major</i>	flowering plant	Greater Plantain	Brentwood C.P., Thorndon Country Park	TQ6091	1	2017
Essex Field Club	<i>Plantago major</i>	flowering plant	Greater Plantain	Brentwood C.P., Thorndon Country Park, Car Park	TQ6191	1	2017
Essex Field Club	<i>Plantago major</i>	flowering plant	Greater Plantain	Brentwood C.P., Warley Gap	TQ5991	1	2018
Essex Field Club	<i>Plantago major</i>	flowering plant	Greater Plantain	Brentwood, The Mores	TQ5696	1	2010
Essex Field Club	<i>Plantago major</i>	flowering plant	Greater Plantain	Brentwood, South Weald churchyard	TQ5793	1	2007
Essex Field Club	<i>Plantago major</i>	flowering plant	Greater Plantain	Brentwood, Pilgrims Hatch	TQ5895	1	2014
Essex Field Club	<i>Plantago major</i>	flowering plant	Greater Plantain	Brentwood, Ingrave, churchyard	TQ6291	1	2016
Essex Field Club	<i>Plantago major</i>	flowering plant	Greater Plantain	Brentwood, Hart's Wood	TQ6092	1	2018
Essex Field Club	<i>Plantago major</i>	flowering plant	Greater Plantain	Brentwood, A12, M25 junction	TQ5692	1	2014
Essex Field Club	<i>Plantago major</i>	flowering plant	Greater Plantain	Brentwood C.P., Warley Place, Great Warley.	TQ5891	1	2014
Essex Field Club	<i>Plantago major subsp. major</i>	flowering plant	Greater Plantain	Heard's Farm, Brentwood	TQ6097	1	2011
Essex Field Club	<i>Plantago major subsp. major</i>	flowering plant	Greater Plantain	Weald Country Park E	TQ5794	1	2008
Essex Field Club	<i>Plantago major subsp. major</i>	flowering plant	Greater Plantain	Weald Country Park NE corner	TQ5795	1	2008

Essex Field Club	<i>Plantago major subsp. major</i>	flowering plant	Greater Plantain	Weald Country Park SE corner	TQ5793	1	2008
Essex Field Club	<i>Plantago major subsp. major</i>	flowering plant	Greater Plantain	Weald Country Park SW corner	TQ5693	1	2008
Essex Field Club	<i>Plantago major subsp. major</i>	flowering plant	Greater Plantain	Weald Country Park W	TQ5694	1	2008
Essex Field Club	<i>Plantago major subsp. major</i>	flowering plant	Greater Plantain	Harold Wood NEE, Harold Park	TQ5591	1	2008
Essex Field Club	<i>Plantago major subsp. major</i>	flowering plant	Greater Plantain	Harold Hill E	TQ5592	1	2010
Essex Field Club	<i>Plantago major subsp. major</i>	flowering plant	Greater Plantain	Dagnam Park (The Manor LNR) SW	TQ5492	1	2010
Essex Field Club	<i>Plantago major subsp. major</i>	flowering plant	Greater Plantain	Dagnam Park (The Manor LNR) SE	TQ5592	1	2010
Essex Field Club	<i>Plantago major subsp. major</i>	flowering plant	Greater Plantain	Dagnam Park (The Manor LNR) NW extension	TQ5493	1	2013
Essex Field Club	<i>Plantago major subsp. major</i>	flowering plant	Greater Plantain	Dagnam Park (The Manor LNR) NW	TQ5493	1	2010
Essex Field Club	<i>Plantago major subsp. major</i>	flowering plant	Greater Plantain	Dagnam Park (The Manor LNR) NE extension	TQ5593	1	2013
Essex Field Club	<i>Plantago major subsp. major</i>	flowering plant	Greater Plantain	Dagnam Park (The Manor LNR) NE	TQ5593	1	2010
Essex Field Club	<i>Plantago major subsp. major</i>	flowering plant	Greater Plantain	Brentwood Central	TQ5993	1	2009
Essex Field Club	<i>Plantago media</i>	flowering plant	Hoary Plantain	Brentwood, A12, M25 junction	TQ5692	1	2014
Essex Field Club	<i>Platanus x hispanica</i>	flowering plant	London Plane ( <i>P. occidentalis</i> x <i>orientalis</i> )	Weald Country Park W	TQ5694	1	2008
Essex Field Club	<i>Plateumaris discolor</i>	insect - beetle (Coleoptera)		Dagnam Park	TQ550930	1	1978
Essex Field Club	<i>Platnickina tincta</i>	spider (Araneae)	formerly <i>Theridion tinctum</i>	Duck Wood	TQ5592	2	1998
Essex Field Club	<i>Platnickina tincta</i>	spider (Araneae)	formerly <i>Theridion tinctum</i>	Romford, 12 Tring Gardens	TQ544927	1	1999
Essex Field Club	<i>Platnickina tincta</i>	spider (Araneae)	formerly <i>Theridion tinctum</i>	Romford, 12 Tring Gardens	TQ544927	1	1999
Essex Field Club	<i>Platurocypta punctum</i>	insect - true fly (Diptera)		Dagnam Park, s118b	TQ547927	1	1980
Essex Field Club	<i>Platurocypta testata</i>	insect - true fly (Diptera)		Dagnam Park, s124e	TQ546926	3	1980
Essex Field Club	<i>Platybunus triangularis</i>	harvestman		Weald Park	TQ574943	1	1989
Essex Field Club	<i>Platybunus triangularis</i>	harvestman		Weald Park	TQ572948	1	1989
Essex Field Club	<i>Platybunus triangularis</i>	harvestman		Thorndon Park North	TQ613912	1	1988
Essex Field Club	<i>Platybunus triangularis</i>	harvestman		The Mores, Navestock Side	TQ5696	1	1999
Essex Field Club	<i>Platybunus triangularis</i>	harvestman		Duck Wood	TQ5592	2	1998
Essex Field Club	<i>Platybunus triangularis</i>	harvestman		Doddinghurst	TQ589987	1	1999



Essex Field Club	<i>Platycheirus albimanus</i>	insect - true fly (Diptera)	a hoverfly	Dagnam Park, s83f	TQ546930	2	1979
Essex Field Club	<i>Platycheirus albimanus</i>	insect - true fly (Diptera)	a hoverfly	Dagnam Park, s84a	TQ547930	1	1981
Essex Field Club	<i>Platycheirus albimanus</i>	insect - true fly (Diptera)	a hoverfly	Dagnam Park, s84g	TQ547930	1	1979
Essex Field Club	<i>Platycheirus albimanus</i>	insect - true fly (Diptera)	a hoverfly	Dagnam Park, s90i	TQ553930	1	1977
Essex Field Club	<i>Platycheirus albimanus</i>	insect - true fly (Diptera)	a hoverfly	Harold Hill (garden)	TQ544937	2	1999
Essex Field Club	<i>Platycheirus albimanus</i>	insect - true fly (Diptera)	a hoverfly	Harold Hill, Tring Gardens (garden)	TQ544927	6	1999
Essex Field Club	<i>Platycheirus albimanus</i>	insect - true fly (Diptera)	a hoverfly	Maylands Golf Course (rough field)	TQ562924	1	1977
Essex Field Club	<i>Platycheirus albimanus</i>	insect - true fly (Diptera)	a hoverfly	Noak Hill	TQ553948	1	1983
Essex Field Club	<i>Platycheirus albimanus</i>	insect - true fly (Diptera)	a hoverfly	South Weald Country Park	TQ5795	2	1981
Essex Field Club	<i>Platycheirus albimanus</i>	insect - true fly (Diptera)	a hoverfly	Weald Park, Foxdown Wood	TQ574950	1	1985
Essex Field Club	<i>Platycheirus albimanus</i>	insect - true fly (Diptera)	a hoverfly	Weald Park, The Forest	TQ572948	1	1984
Essex Field Club	<i>Platycheirus albimanus</i>	insect - true fly (Diptera)	a hoverfly	Dagnam Park, s78f	TQ553931	1	1978
Essex Field Club	<i>Platycheirus albimanus</i>	insect - true fly (Diptera)	a hoverfly	Dagnam Park, s71d	TQ546931	1	1978
Essex Field Club	<i>Platycheirus albimanus</i>	insect - true fly (Diptera)	a hoverfly	Dagnam Park, s68h	TQ555932	1	1978
Essex Field Club	<i>Platycheirus albimanus</i>	insect - true fly (Diptera)	a hoverfly	Dagnam Park, S117e	TQ546927	1	1976
Essex Field Club	<i>Platycheirus albimanus</i>	insect - true fly (Diptera)	a hoverfly	Dagnam Park, s118	TQ547927	2	1978
Essex Field Club	<i>Platycheirus albimanus</i>	insect - true fly (Diptera)	a hoverfly	Dagnam Park, s118b	TQ547927	3	1981
Essex Field Club	<i>Platycheirus albimanus</i>	insect - true fly (Diptera)	a hoverfly	Dagnam Park, s121a	TQ550927	2	1979
Essex Field Club	<i>Platycheirus albimanus</i>	insect - true fly (Diptera)	a hoverfly	Dagnam Park, s124	TQ546926	1	1980
Essex Field Club	<i>Platycheirus albimanus</i>	insect - true fly (Diptera)	a hoverfly	Dagnam Park, s127i	TQ549926	1	1978
Essex Field Club	<i>Platycheirus albimanus</i>	insect - true fly (Diptera)	a hoverfly	Dagnam Park, s23a	TQ553936	1	1977

Essex Field Club	<i>Platycheirus albimanus</i>	insect - true fly (Diptera)	a hoverfly	Dagnam Park, s28g	TQ548935	1	1979
Essex Field Club	<i>Platycheirus albimanus</i>	insect - true fly (Diptera)	a hoverfly	Dagnam Park, s41g	TQ551934	1	1998
Essex Field Club	<i>Platycheirus albimanus</i>	insect - true fly (Diptera)	a hoverfly	Dagnam Park, s51a	TQ550933	1	1977
Essex Field Club	<i>Platycheirus albimanus</i>	insect - true fly (Diptera)	a hoverfly	Dagnam Park, s51g	TQ550933	1	1977
Essex Field Club	<i>Platycheirus ambiguus</i>	insect - true fly (Diptera)	a hoverfly	Harold Hill (garden)	TQ544937	1	1999
Essex Field Club	<i>Platycheirus ambiguus</i>	insect - true fly (Diptera)	a hoverfly	Dagnam Park, s118b	TQ547927	1	1995
Essex Field Club	<i>Platycheirus angustatus</i>	insect - true fly (Diptera)	a hoverfly	Dagnam Park, s122c	TQ551927	1	1981
Essex Field Club	<i>Platycheirus angustatus</i>	insect - true fly (Diptera)	a hoverfly	Pilgrims Hatch	TQ5796	1	1979
Essex Field Club	<i>Platycheirus angustatus</i>	insect - true fly (Diptera)	a hoverfly	Weald Park, Marsh	TQ568947	1	1985
Essex Field Club	<i>Platycheirus clypeatus</i>	insect - true fly (Diptera)	a hoverfly	Wealdside meadow	TQ552946	1	1999
Essex Field Club	<i>Platycheirus clypeatus</i>	insect - true fly (Diptera)	a hoverfly	Weald Park	TQ570947	1	1985
Essex Field Club	<i>Platycheirus fulviventris</i>	insect - true fly (Diptera)	a hoverfly	Dagnam Park, s113f	TQ552928	4	1979
Essex Field Club	<i>Platycheirus fulviventris</i>	insect - true fly (Diptera)	a hoverfly	Dagnam Park, s95e	TQ545929	2	1980
Essex Field Club	<i>Platycheirus granditarsus</i>	insect - true fly (Diptera)	a hoverfly	Weald Park pond margin centroid	TQ5795	2	1981
Essex Field Club	<i>Platycheirus granditarsus</i>	insect - true fly (Diptera)	a hoverfly	Dagnam Park, s78d	TQ553931	2	1988
Essex Field Club	<i>Platycheirus granditarsus</i>	insect - true fly (Diptera)	a hoverfly	Dagnam Park, s72f	TQ547931	1	1980
Essex Field Club	<i>Platycheirus granditarsus</i>	insect - true fly (Diptera)	a hoverfly	Dagnam Park, s47	TQ546933	1	1980
Essex Field Club	<i>Platycheirus granditarsus</i>	insect - true fly (Diptera)	a hoverfly	Dagnam Park (by golf course)	TQ5593	1	1981
Essex Field Club	<i>Platycheirus granditarsus</i>	insect - true fly (Diptera)	a hoverfly	Coxtie Green	TQ573960	1	1978
Essex Field Club	<i>Platycheirus granditarsus</i>	insect - true fly (Diptera)	a hoverfly	Bentley Church	TQ566964	2	1979
Essex Field Club	<i>Platycheirus manicatus</i>	insect - true fly (Diptera)	a hoverfly	Weald Park	TQ574955	1	1976

Essex Field Club	<i>Platycheirus manicatus</i>	insect - true fly (Diptera)	a hoverfly	Dagnam Park, s90d	TQ553930	1	1977
Essex Field Club	<i>Platycheirus manicatus</i>	insect - true fly (Diptera)	a hoverfly	Dagnam Park, s70b	TQ545931	1	1976
Essex Field Club	<i>Platycheirus manicatus</i>	insect - true fly (Diptera)	a hoverfly	Dagnam Park, s40g	TQ550934	1	1977
Essex Field Club	<i>Platycheirus manicatus</i>	insect - true fly (Diptera)	a hoverfly	Dagnam Park, s40d	TQ550934	1	1977
Essex Field Club	<i>Platycheirus manicatus</i>	insect - true fly (Diptera)	a hoverfly	Dagnam Park, s3g	TQ550939	1	1976
Essex Field Club	<i>Platycheirus manicatus</i>	insect - true fly (Diptera)	a hoverfly	Dagnam Park, s23a	TQ553936	1	1977
Essex Field Club	<i>Platycheirus manicatus</i>	insect - true fly (Diptera)	a hoverfly	Dagnam Park, s118	TQ547927	1	1978
Essex Field Club	<i>Platycheirus manicatus</i>	insect - true fly (Diptera)	a hoverfly	Dagnam Park, s103e	TQ553929	1	1977
Essex Field Club	<i>Platycheirus peltatus</i>	insect - true fly (Diptera)	a hoverfly	Dagnam Park, s50e	TQ549933	1	1976
Essex Field Club	<i>Platycheirus peltatus</i>	insect - true fly (Diptera)	a hoverfly	Dagnam Park, S120f	TQ549927	1	1976
Essex Field Club	<i>Platycheirus peltatus</i>	insect - true fly (Diptera)	a hoverfly	Dagnam Park	TQ550930	1	1978
Essex Field Club	<i>Platycheirus rosarum</i>	insect - true fly (Diptera)	a hoverfly	Bentley Church	TQ566964	1	1979
Essex Field Club	<i>Platycheirus rosarum</i>	insect - true fly (Diptera)	a hoverfly	Dagnam Park, s50c	TQ549933	1	1988
Essex Field Club	<i>Platycheirus rosarum</i>	insect - true fly (Diptera)	a hoverfly	Dagnam Park, s52e	TQ551933	1	1988
Essex Field Club	<i>Platycheirus rosarum</i>	insect - true fly (Diptera)	a hoverfly	Navestock	TQ546978	1	1983
Essex Field Club	<i>Platycheirus scutatus sens. lat.</i>	insect - true fly (Diptera)	a hoverfly	Dagnam Park, s78e	TQ553931	1	1977
Essex Field Club	<i>Platycheirus scutatus sens. lat.</i>	insect - true fly (Diptera)	a hoverfly	Dagnam Park, s84g	TQ547930	1	1979
Essex Field Club	<i>Platycheirus scutatus sens. lat.</i>	insect - true fly (Diptera)	a hoverfly	Dagnam Park, s90i	TQ553930	1	1977
Essex Field Club	<i>Platycheirus scutatus sens. lat.</i>	insect - true fly (Diptera)	a hoverfly	Harold Hill, Tring Gardens (garden)	TQ544927	13	1999
Essex Field Club	<i>Platycheirus scutatus sens. lat.</i>	insect - true fly (Diptera)	a hoverfly	Maylands Golf Course	TQ563922	1	1977
Essex Field Club	<i>Platycheirus scutatus sens. lat.</i>	insect - true fly (Diptera)	a hoverfly	Pilgrims Hatch	TQ571963	1	1977

Essex Field Club	<i>Platycheirus scutatus sens. lat.</i>	insect - true fly (Diptera)	a hoverfly	Pilgrims Hatch	TQ5797	1	1976
Essex Field Club	<i>Platycheirus scutatus sens. lat.</i>	insect - true fly (Diptera)	a hoverfly	Weald Park	TQ576958	1	1979
Essex Field Club	<i>Platycheirus scutatus sens. lat.</i>	insect - true fly (Diptera)	a hoverfly	Dagnam Park, s61h	TQ548932	1	1976
Essex Field Club	<i>Platycheirus scutatus sens. lat.</i>	insect - true fly (Diptera)	a hoverfly	Dagnam Park, s41g	TQ551934	1	1998
Essex Field Club	<i>Platycheirus scutatus sens. lat.</i>	insect - true fly (Diptera)	a hoverfly	Dagnam Park, s113f	TQ552928	1	1979
Essex Field Club	<i>Platycheirus scutatus sens. lat.</i>	insect - true fly (Diptera)	a hoverfly	Dagnam Park, S117e	TQ546927	2	1976
Essex Field Club	<i>Platycheirus scutatus sens. lat.</i>	insect - true fly (Diptera)	a hoverfly	Dagnam Park, s118	TQ547927	1	1978
Essex Field Club	<i>Platycheirus scutatus sens. lat.</i>	insect - true fly (Diptera)	a hoverfly	Dagnam Park, s119c	TQ548927	1	1977
Essex Field Club	<i>Platycheirus scutatus sens. lat.</i>	insect - true fly (Diptera)	a hoverfly	Dagnam Park, s119d	TQ548927	1	1977
Essex Field Club	<i>Platycheirus scutatus sens. lat.</i>	insect - true fly (Diptera)	a hoverfly	Dagnam Park, s119h	TQ548927	3	1976
Essex Field Club	<i>Platycheirus scutatus sens. lat.</i>	insect - true fly (Diptera)	a hoverfly	Dagnam Park, s120g	TQ549927	1	1978
Essex Field Club	<i>Platycheirus scutatus sens. lat.</i>	insect - true fly (Diptera)	a hoverfly	Dagnam Park, s40e	TQ550934	1	1979
Essex Field Club	<i>Platycheirus scutatus sens. str.</i>	insect - true fly (Diptera)	a hoverfly	Harold Hill, Tring Gardens (garden)	TQ544927	3	1999
Essex Field Club	<i>Platycheirus splendidus</i>	insect - true fly (Diptera)	a hoverfly	Dagnam Park, s50	TQ550930	1	1992
Essex Field Club	<i>Platycheirus tarsalis</i>	insect - true fly (Diptera)	a hoverfly	Dagnam Park, s41g	TQ551934	1	1998
Essex Field Club	<i>Platycheirus tarsalis</i>	insect - true fly (Diptera)	a hoverfly	Dagnam Park, s40d	TQ550934	1	1980
Essex Field Club	<i>Platycheirus tarsalis</i>	insect - true fly (Diptera)	a hoverfly	Dagnam Park, s106a	TQ556929	1	1979
Essex Field Club	<i>Platycnemis pennipes</i>	insect - dragonfly (Odonata)	White-legged Damselfly	Essex	TQ592966	2	2000
Essex Field Club	<i>Platyhypnidium riparioides</i>	moss	Long-beaked Water Feather-moss	Brentwood, Clement's Wood & housing estate	TQ5892	1	2013
Essex Field Club	<i>Platynus assimilis</i>	insect - beetle (Coleoptera)		Dagnam Park	TQ550930	1	1977
Essex Field Club	<i>Platynus assimilis</i>	insect - beetle (Coleoptera)		Thorndon Park Forest	TQ608912	1	1985

Essex Field Club	<i>Platynus assimilis</i>	insect - beetle (Coleoptera)		Weald Park, Foxdown Cottage	TQ574949	1	1985
Essex Field Club	<i>Platypalpus agilis</i>	insect - true fly (Diptera)		Dagnam Park, s70b	TQ545931	1	1976
Essex Field Club	<i>Platypalpus agilis</i>	insect - true fly (Diptera)		Dagnam Park, s65h	TQ552932	1	1979
Essex Field Club	<i>Platypalpus agilis</i>	insect - true fly (Diptera)		Dagnam Park, s64c	TQ551932	2	1977
Essex Field Club	<i>Platypalpus agilis</i>	insect - true fly (Diptera)		Dagnam Park, s61h	TQ548932	2	1982
Essex Field Club	<i>Platypalpus agilis</i>	insect - true fly (Diptera)		Dagnam Park, s61e	TQ548932	2	1980
Essex Field Club	<i>Platypalpus agilis</i>	insect - true fly (Diptera)		Dagnam Park, s51a	TQ550933	1	1979
Essex Field Club	<i>Platypalpus agilis</i>	insect - true fly (Diptera)		Dagnam Park, s50d	TQ549933	1	1979
Essex Field Club	<i>Platypalpus agilis</i>	insect - true fly (Diptera)		Dagnam Park, s78e	TQ553931	2	1980
Essex Field Club	<i>Platypalpus agilis</i>	insect - true fly (Diptera)		Dagnam Park, s83c	TQ546930	1	1979
Essex Field Club	<i>Platypalpus agilis</i>	insect - true fly (Diptera)		Dagnam Park, s89d	TQ552930	1	1981
Essex Field Club	<i>Platypalpus agilis</i>	insect - true fly (Diptera)		Dagnam Park, s90b	TQ553930	2	1977
Essex Field Club	<i>Platypalpus agilis</i>	insect - true fly (Diptera)		Dagnam Park, s90i	TQ553930	1	1977
Essex Field Club	<i>Platypalpus agilis</i>	insect - true fly (Diptera)		Dagnam Park, The Priory	TQ5493	1	1980
Essex Field Club	<i>Platypalpus agilis</i>	insect - true fly (Diptera)		Harold Hill (garden)	TQ544937	3	1999
Essex Field Club	<i>Platypalpus agilis</i>	insect - true fly (Diptera)		Harold Hill, Tring Gardens (garden)	TQ544927	33	1999
Essex Field Club	<i>Platypalpus agilis</i>	insect - true fly (Diptera)		The Mores	TQ565966	1	1983
Essex Field Club	<i>Platypalpus agilis</i>	insect - true fly (Diptera)		Weald Park	TQ578945	1	1976
Essex Field Club	<i>Platypalpus agilis</i>	insect - true fly (Diptera)		Dagnam Park, s47a	TQ546933	1	1976
Essex Field Club	<i>Platypalpus agilis</i>	insect - true fly (Diptera)		Dagnam Park, s40i	TQ550934	1	1977
Essex Field Club	<i>Platypalpus agilis</i>	insect - true fly (Diptera)		Dagnam Park	TQ5492	1	1980

Essex Field Club	<i>Platypalpus agilis</i>	insect - true fly (Diptera)		Dagnam Park (golf course)	TQ557931	1	1976
Essex Field Club	<i>Platypalpus agilis</i>	insect - true fly (Diptera)		Dagnam Park, s103g	TQ553929	2	1981
Essex Field Club	<i>Platypalpus agilis</i>	insect - true fly (Diptera)		Dagnam Park, s112c	TQ551928	1	1979
Essex Field Club	<i>Platypalpus agilis</i>	insect - true fly (Diptera)		Dagnam Park, s113f	TQ552928	1	1982
Essex Field Club	<i>Platypalpus agilis</i>	insect - true fly (Diptera)		Dagnam Park, s114abc	TQ553928	1	1981
Essex Field Club	<i>Platypalpus agilis</i>	insect - true fly (Diptera)		Dagnam Park, s117i	TQ546927	1	1978
Essex Field Club	<i>Platypalpus agilis</i>	insect - true fly (Diptera)		Dagnam Park, s118b	TQ547927	1	1980
Essex Field Club	<i>Platypalpus agilis</i>	insect - true fly (Diptera)		Dagnam Park, s120c	TQ549927	1	1979
Essex Field Club	<i>Platypalpus agilis</i>	insect - true fly (Diptera)		Dagnam Park, s122c	TQ551927	4	1982
Essex Field Club	<i>Platypalpus agilis</i>	insect - true fly (Diptera)		Dagnam Park, s40g	TQ550934	1	1977
Essex Field Club	<i>Platypalpus agilis</i>	insect - true fly (Diptera)		Dagnam Park, s40d	TQ550934	1	1980
Essex Field Club	<i>Platypalpus agilis</i>	insect - true fly (Diptera)		Dagnam Park, s29ci	TQ549935	1	1978
Essex Field Club	<i>Platypalpus agilis</i>	insect - true fly (Diptera)		Dagnam Park, s28g	TQ548935	1	1979
Essex Field Club	<i>Platypalpus agilis</i>	insect - true fly (Diptera)		Dagnam Park, s28c	TQ548935	1	1977
Essex Field Club	<i>Platypalpus agilis</i>	insect - true fly (Diptera)		Dagnam Park, s127b	TQ549926	2	1982
Essex Field Club	<i>Platypalpus agilis</i>	insect - true fly (Diptera)		Dagnam Park, s122e	TQ551927	1	1978
Essex Field Club	<i>Platypalpus albicornis</i>	insect - true fly (Diptera)		Harold Hill, Tring Gardens (garden)	TQ544927	2	1999
Essex Field Club	<i>Platypalpus albicornis</i>	insect - true fly (Diptera)		Dagnam Park, s95e	TQ545929	1	1979
Essex Field Club	<i>Platypalpus albicornis</i>	insect - true fly (Diptera)		Dagnam Park, s63c	TQ550932	1	1980
Essex Field Club	<i>Platypalpus albicornis</i>	insect - true fly (Diptera)		Dagnam Park, s40i	TQ550934	1	1977
Essex Field Club	<i>Platypalpus annulipes</i>	insect - true fly (Diptera)		Harold Hill, Tring Gardens (garden)	TQ544927	2	1999

Essex Field Club	<i>Platypalpus annulipes</i>	insect - true fly (Diptera)		Doddinghurst	TQ582986	1	1979
Essex Field Club	<i>Platypalpus annulipes</i>	insect - true fly (Diptera)		Dagnam Park, The Priory	TQ544934	1	1977
Essex Field Club	<i>Platypalpus annulipes</i>	insect - true fly (Diptera)		Dagnam Park, s78f	TQ553931	1	1980
Essex Field Club	<i>Platypalpus annulipes</i>	insect - true fly (Diptera)		Dagnam Park, s64c	TQ551932	1	1977
Essex Field Club	<i>Platypalpus annulipes</i>	insect - true fly (Diptera)		Dagnam Park, s63a	TQ550932	3	1980
Essex Field Club	<i>Platypalpus annulipes</i>	insect - true fly (Diptera)		Dagnam Park, s61g	TQ548932	1	1977
Essex Field Club	<i>Platypalpus annulipes</i>	insect - true fly (Diptera)		Dagnam Park, s61e	TQ548932	1	1977
Essex Field Club	<i>Platypalpus annulipes</i>	insect - true fly (Diptera)		Dagnam Park, s52g	TQ551933	2	1980
Essex Field Club	<i>Platypalpus annulipes</i>	insect - true fly (Diptera)		Dagnam Park, s51d	TQ550933	1	1980
Essex Field Club	<i>Platypalpus annulipes</i>	insect - true fly (Diptera)		Dagnam Park, s40i	TQ550934	2	1977
Essex Field Club	<i>Platypalpus annulipes</i>	insect - true fly (Diptera)		Dagnam Park, s14ghi	TQ552937	1	1979
Essex Field Club	<i>Platypalpus annulipes</i>	insect - true fly (Diptera)		Dagnam Park, S117e	TQ546927	1	1977
Essex Field Club	<i>Platypalpus aristatus</i>	insect - true fly (Diptera)		Navestock	TQ546978	1	1983
Essex Field Club	<i>Platypalpus aristatus</i>	insect - true fly (Diptera)		Harold Hill, Tring Gardens (garden)	TQ544927	5	1999
Essex Field Club	<i>Platypalpus aristatus</i>	insect - true fly (Diptera)		Harold Hill (garden)	TQ544937	1	1999
Essex Field Club	<i>Platypalpus aristatus</i>	insect - true fly (Diptera)		Front Park	TQ5693	1	1982
Essex Field Club	<i>Platypalpus aristatus</i>	insect - true fly (Diptera)		Dagnam Park, s61e	TQ548932	1	1980
Essex Field Club	<i>Platypalpus aristatus</i>	insect - true fly (Diptera)		Dagnam Park, s40b	TQ550934	1	1981
Essex Field Club	<i>Platypalpus australominutus</i>	insect - true fly (Diptera)		Dagnam Park, s82gh	TQ545930	1	1980
Essex Field Club	<i>Platypalpus calceatus</i>	insect - true fly (Diptera)		Dagnam Park, s61e	TQ548932	1	1977
Essex Field Club	<i>Platypalpus calceatus</i>	insect - true fly (Diptera)		Dagnam Park, s64i	TQ551932	1	1978

Essex Field Club	<i>Platypalpus calceatus</i>	insect - true fly (Diptera)		Dagnam Park, s78e	TQ553931	1	1981
Essex Field Club	<i>Platypalpus calceatus</i>	insect - true fly (Diptera)		Dagnam Park, s78h	TQ553931	2	1976
Essex Field Club	<i>Platypalpus calceatus</i>	insect - true fly (Diptera)		Harold Hill, Tring Gardens (garden)	TQ544927	8	1999
Essex Field Club	<i>Platypalpus calceatus</i>	insect - true fly (Diptera)		Weald Park	TQ573953	1	1980
Essex Field Club	<i>Platypalpus calceatus</i>	insect - true fly (Diptera)		Weald Park	TQ5795	1	1978
Essex Field Club	<i>Platypalpus calceatus</i>	insect - true fly (Diptera)		Wealdside meadow	TQ552946	1	1999
Essex Field Club	<i>Platypalpus calceatus</i>	insect - true fly (Diptera)		Dagnam Park, s58g	TQ545932	1	1978
Essex Field Club	<i>Platypalpus calceatus</i>	insect - true fly (Diptera)		Dagnam Park, s27i	TQ547935	1	1976
Essex Field Club	<i>Platypalpus calceatus</i>	insect - true fly (Diptera)		Dagnam Park (ancient roadside hedge/verge)	TQ548939	1	1982
Essex Field Club	<i>Platypalpus calceatus</i>	insect - true fly (Diptera)		Dagnam Park (throughout)	TQ5593	1	1980
Essex Field Club	<i>Platypalpus calceatus</i>	insect - true fly (Diptera)		Dagnam Park, Manor Farm	TQ541932	1	1978
Essex Field Club	<i>Platypalpus calceatus</i>	insect - true fly (Diptera)		Dagnam Park, s113	TQ552928	2	1981
Essex Field Club	<i>Platypalpus calceatus</i>	insect - true fly (Diptera)		Dagnam Park, s113f	TQ552928	1	1978
Essex Field Club	<i>Platypalpus calceatus</i>	insect - true fly (Diptera)		Dagnam Park, s118	TQ547927	1	1981
Essex Field Club	<i>Platypalpus calceatus</i>	insect - true fly (Diptera)		Dagnam Park, s22c	TQ552936	1	1978
Essex Field Club	<i>Platypalpus calceatus</i>	insect - true fly (Diptera)		Dagnam Park, s23f	TQ553936	1	1978
Essex Field Club	<i>Platypalpus ciliaris</i>	insect - true fly (Diptera)		Dagnam Park, s81a	TQ556931	2	1979
Essex Field Club	<i>Platypalpus ciliaris</i>	insect - true fly (Diptera)		Dagnam Park, s93a+d	TQ556930	1	1980
Essex Field Club	<i>Platypalpus ciliaris</i>	insect - true fly (Diptera)		Dagnam Park, s97a	TQ547929	2	1980
Essex Field Club	<i>Platypalpus ciliaris</i>	insect - true fly (Diptera)		Dagnam Park, s97d+g	TQ547929	1	1979
Essex Field Club	<i>Platypalpus ciliaris</i>	insect - true fly (Diptera)		The Mores	TQ560966	1	1998



Essex Field Club	<i>Platypalpus ciliaris</i>	insect - true fly (Diptera)		Weald Park	TQ573953	1	1980
Essex Field Club	<i>Platypalpus ciliaris</i>	insect - true fly (Diptera)		Weald Park	TQ5794	2	1981
Essex Field Club	<i>Platypalpus ciliaris</i>	insect - true fly (Diptera)		Weald Park	TQ5795	2	1980
Essex Field Club	<i>Platypalpus ciliaris</i>	insect - true fly (Diptera)		Dagnam Park, s80c	TQ555931	2	1980
Essex Field Club	<i>Platypalpus ciliaris</i>	insect - true fly (Diptera)		Dagnam Park, s78	TQ553931	1	1981
Essex Field Club	<i>Platypalpus ciliaris</i>	insect - true fly (Diptera)		Coxtie Green	TQ5696	1	1981
Essex Field Club	<i>Platypalpus ciliaris</i>	insect - true fly (Diptera)		Dagnam Park, s108e	TQ547928	1	1980
Essex Field Club	<i>Platypalpus ciliaris</i>	insect - true fly (Diptera)		Dagnam Park, s117f	TQ546927	1	1980
Essex Field Club	<i>Platypalpus ciliaris</i>	insect - true fly (Diptera)		Dagnam Park, s118b	TQ547927	1	1980
Essex Field Club	<i>Platypalpus ciliaris</i>	insect - true fly (Diptera)		Dagnam Park, s118g	TQ547927	1	1980
Essex Field Club	<i>Platypalpus ciliaris</i>	insect - true fly (Diptera)		Dagnam Park, s125	TQ547926	1	1981
Essex Field Club	<i>Platypalpus ciliaris</i>	insect - true fly (Diptera)		Dagnam Park, s126a	TQ548926	1	1980
Essex Field Club	<i>Platypalpus ciliaris</i>	insect - true fly (Diptera)		Dagnam Park, s23e	TQ553936	1	1981
Essex Field Club	<i>Platypalpus clarandus</i>	insect - true fly (Diptera)		Weald Park	TQ5795	1	1978
Essex Field Club	<i>Platypalpus cothurnatus</i>	insect - true fly (Diptera)		Dagnam Park, s78e	TQ553931	1	1981
Essex Field Club	<i>Platypalpus cothurnatus</i>	insect - true fly (Diptera)		Dagnam Park, s78f	TQ553931	1	1980
Essex Field Club	<i>Platypalpus cothurnatus</i>	insect - true fly (Diptera)		Front Park	TQ5693	1	1982
Essex Field Club	<i>Platypalpus cothurnatus</i>	insect - true fly (Diptera)		Weald Park	TQ5795	1	1987
Essex Field Club	<i>Platypalpus cothurnatus</i>	insect - true fly (Diptera)		Dagnam Park, s52g	TQ551933	1	1980
Essex Field Club	<i>Platypalpus cothurnatus</i>	insect - true fly (Diptera)		Dagnam Park, s50h	TQ549933	1	1978
Essex Field Club	<i>Platypalpus cothurnatus</i>	insect - true fly (Diptera)		Dagnam Park, s50d	TQ549933	1	1980

Essex Field Club	<i>Platypalpus cothurnatus</i>	insect - true fly (Diptera)		Dagnam Park, s22c	TQ552936	1	1978
Essex Field Club	<i>Platypalpus cothurnatus</i>	insect - true fly (Diptera)		Dagnam Park, s14ghi	TQ552937	1	1978
Essex Field Club	<i>Platypalpus cothurnatus</i>	insect - true fly (Diptera)		Dagnam Park, S117e	TQ546927	1	1977
Essex Field Club	<i>Platypalpus cothurnatus</i>	insect - true fly (Diptera)		Dagnam Park, S117	TQ546927	1	1981
Essex Field Club	<i>Platypalpus exilis</i>	insect - true fly (Diptera)		Warley Place	TQ583910	1	1990
Essex Field Club	<i>Platypalpus exilis</i>	insect - true fly (Diptera)		Dagnam Park, s63	TQ550932	1	1979
Essex Field Club	<i>Platypalpus exilis</i>	insect - true fly (Diptera)		Dagnam Park, s117d	TQ546927	1	1981
Essex Field Club	<i>Platypalpus flavicornis</i>	insect - true fly (Diptera)		Harold Hill, Tring Gardens (garden)	TQ544927	2	1998
Essex Field Club	<i>Platypalpus kirtlingensis</i>	insect - true fly (Diptera)		Weald Park	TQ573953	1	1980
Essex Field Club	<i>Platypalpus kirtlingensis</i>	insect - true fly (Diptera)		Harold Hill, Tring Gardens (garden)	TQ544927	1	1995
Essex Field Club	<i>Platypalpus kirtlingensis</i>	insect - true fly (Diptera)		Dagnam Park, s90f	TQ553930	1	1980
Essex Field Club	<i>Platypalpus kirtlingensis</i>	insect - true fly (Diptera)		Dagnam Park, s63i	TQ550932	1	1977
Essex Field Club	<i>Platypalpus laticinctus</i>	insect - true fly (Diptera)		Dagnam Park, s83e	TQ546930	1	1979
Essex Field Club	<i>Platypalpus laticinctus</i>	insect - true fly (Diptera)		Dagnam Park, s96c	TQ546929	1	1979
Essex Field Club	<i>Platypalpus leucocephalus</i>	insect - true fly (Diptera)		Harold Hill, Tring Gardens (garden)	TQ544927	1	1998
Essex Field Club	<i>Platypalpus longicornis</i>	insect - true fly (Diptera)		Dagnam Park, s61e	TQ548932	1	1979
Essex Field Club	<i>Platypalpus longicornis</i>	insect - true fly (Diptera)		Dagnam Park, s83c	TQ546930	1	1979
Essex Field Club	<i>Platypalpus longicornis</i>	insect - true fly (Diptera)		Dagnam Park, s96c	TQ546929	1	1979
Essex Field Club	<i>Platypalpus longicornis</i>	insect - true fly (Diptera)		Dagnam Park, s97	TQ547929	2	1978
Essex Field Club	<i>Platypalpus longicornis</i>	insect - true fly (Diptera)		Harold Hill (garden)	TQ544937	3	1999
Essex Field Club	<i>Platypalpus longicornis</i>	insect - true fly (Diptera)		Harold Hill, Tring Gardens (garden)	TQ544927	9	1999

Essex Field Club	<i>Platypalpus longicornis</i>	insect - true fly (Diptera)		The Mores	TQ559965	1	1999
Essex Field Club	<i>Platypalpus longicornis</i>	insect - true fly (Diptera)		Weald Park	TQ573953	1	1980
Essex Field Club	<i>Platypalpus longicornis</i>	insect - true fly (Diptera)		Dagnam Park, s51a	TQ550933	1	1979
Essex Field Club	<i>Platypalpus longicornis</i>	insect - true fly (Diptera)		Dagnam Park, s40i	TQ550934	1	1978
Essex Field Club	<i>Platypalpus longicornis</i>	insect - true fly (Diptera)		Dagnam Park, s38g	TQ548934	1	1978
Essex Field Club	<i>Platypalpus longicornis</i>	insect - true fly (Diptera)		Dagnam Park, s109g	TQ548928	1	1976
Essex Field Club	<i>Platypalpus longicornis</i>	insect - true fly (Diptera)		Dagnam Park, s113g	TQ552928	1	1979
Essex Field Club	<i>Platypalpus longicornis</i>	insect - true fly (Diptera)		Dagnam Park, s117d	TQ546927	1	1978
Essex Field Club	<i>Platypalpus longicornis</i>	insect - true fly (Diptera)		Dagnam Park, S117e	TQ546927	1	1979
Essex Field Club	<i>Platypalpus longicornis</i>	insect - true fly (Diptera)		Dagnam Park, s118b	TQ547927	1	1980
Essex Field Club	<i>Platypalpus longicornis</i>	insect - true fly (Diptera)		Dagnam Park, s119e	TQ548927	1	1978
Essex Field Club	<i>Platypalpus longicornis</i>	insect - true fly (Diptera)		Dagnam Park, s122e	TQ551927	1	1978
Essex Field Club	<i>Platypalpus longicornis</i>	insect - true fly (Diptera)		Dagnam Park, s124e	TQ546926	2	1978
Essex Field Club	<i>Platypalpus longiseta</i>	insect - true fly (Diptera)		Dagnam Park, s28d	TQ548935	1	1976
Essex Field Club	<i>Platypalpus longiseta</i>	insect - true fly (Diptera)		Dagnam Park, s28g	TQ548935	1	1979
Essex Field Club	<i>Platypalpus longiseta</i>	insect - true fly (Diptera)		Dagnam Park, s4c	TQ547938	1	1979
Essex Field Club	<i>Platypalpus longiseta</i>	insect - true fly (Diptera)		Dagnam Park, s78e	TQ553931	1	1981
Essex Field Club	<i>Platypalpus longiseta</i>	insect - true fly (Diptera)		Dagnam Park, s90i	TQ553930	1	1980
Essex Field Club	<i>Platypalpus longiseta</i>	insect - true fly (Diptera)		Harold Hill, Tring Gardens (garden)	TQ544927	11	1999
Essex Field Club	<i>Platypalpus longiseta</i>	insect - true fly (Diptera)		Weald Park	TQ5795	2	1980
Essex Field Club	<i>Platypalpus longiseta</i>	insect - true fly (Diptera)		Dagnam Park, s27i	TQ547935	3	1976

Essex Field Club	<i>Platypalpus longiseta</i>	insect - true fly (Diptera)		Dagnam Park, s22c	TQ552936	1	1978
Essex Field Club	<i>Platypalpus longiseta</i>	insect - true fly (Diptera)		Dagnam Park, s14ghi	TQ552937	1	1979
Essex Field Club	<i>Platypalpus longiseta</i>	insect - true fly (Diptera)		Dagnam Park (ancient roadside hedge/verge)	TQ548939	1	1982
Essex Field Club	<i>Platypalpus longiseta</i>	insect - true fly (Diptera)		Dagnam Park, Manor Farm	TQ541932	1	1978
Essex Field Club	<i>Platypalpus longiseta</i>	insect - true fly (Diptera)		Dagnam Park, s117c	TQ546927	1	1976
Essex Field Club	<i>Platypalpus longiseta</i>	insect - true fly (Diptera)		Dagnam Park, S117e	TQ546927	1	1979
Essex Field Club	<i>Platypalpus longiseta</i>	insect - true fly (Diptera)		Dagnam Park, s118g	TQ547927	1	1980
Essex Field Club	<i>Platypalpus longiseta</i>	insect - true fly (Diptera)		Dagnam Park, s121d	TQ550927	1	1980
Essex Field Club	<i>Platypalpus longiseta</i>	insect - true fly (Diptera)		Dagnam Park, s122	TQ551927	1	1980
Essex Field Club	<i>Platypalpus luteus</i>	insect - true fly (Diptera)		Weald Park	TQ5795	2	1978
Essex Field Club	<i>Platypalpus luteus</i>	insect - true fly (Diptera)		Dagnam Park, s90f	TQ553930	1	1980
Essex Field Club	<i>Platypalpus luteus</i>	insect - true fly (Diptera)		Dagnam Park, s78f	TQ553931	1	1980
Essex Field Club	<i>Platypalpus luteus</i>	insect - true fly (Diptera)		Dagnam Park, s78e	TQ553931	2	1981
Essex Field Club	<i>Platypalpus luteus</i>	insect - true fly (Diptera)		Dagnam Park, s23f	TQ553936	1	1978
Essex Field Club	<i>Platypalpus luteus</i>	insect - true fly (Diptera)		Dagnam Park, s118b	TQ547927	1	1980
Essex Field Club	<i>Platypalpus minutus</i> agg.	insect - true fly (Diptera)		Wealdside meadow	TQ552946	1	1999
Essex Field Club	<i>Platypalpus minutus</i> agg.	insect - true fly (Diptera)		The Mores	TQ5696	1	1998
Essex Field Club	<i>Platypalpus minutus</i> agg.	insect - true fly (Diptera)		Harold Hill, Tring Gardens (garden)	TQ544927	2	1999
Essex Field Club	<i>Platypalpus minutus</i> agg.	insect - true fly (Diptera)		Dagnam Park, s90i	TQ553930	1	1980
Essex Field Club	<i>Platypalpus minutus</i> agg.	insect - true fly (Diptera)		Dagnam Park, s80i	TQ555931	1	1980
Essex Field Club	<i>Platypalpus minutus</i> agg.	insect - true fly (Diptera)		Dagnam Park, s51d	TQ550933	1	1980

Essex Field Club	<i>Platypalpus minutus</i> <i>agg.</i>	insect - true fly (Diptera)		Dagnam Park, s40i	TQ550934	1	1980
Essex Field Club	<i>Platypalpus minutus</i> <i>agg.</i>	insect - true fly (Diptera)		Dagnam Park, s40g	TQ550934	1	1981
Essex Field Club	<i>Platypalpus minutus</i> <i>agg.</i>	insect - true fly (Diptera)		Dagnam Park, s39i	TQ549934	1	1979
Essex Field Club	<i>Platypalpus minutus</i> <i>agg.</i>	insect - true fly (Diptera)		Dagnam Park, Angel cottages	TQ5594	1	1977
Essex Field Club	<i>Platypalpus minutus</i> <i>agg.</i>	insect - true fly (Diptera)		Applegate (garden)	TQ576958	1	1979
Essex Field Club	<i>Platypalpus minutus</i> <i>sens. str.</i>	insect - true fly (Diptera)		Dagnam Park	TQ5593	1	1982
Essex Field Club	<i>Platypalpus nigratarsis</i>	insect - true fly (Diptera)		Harold Hill, Tring Gardens (garden)	TQ544927	1	1998
Essex Field Club	<i>Platypalpus nigratarsis</i>	insect - true fly (Diptera)		Harold Hill	TQ544927	1	1995
Essex Field Club	<i>Platypalpus nigratarsis</i>	insect - true fly (Diptera)		Front Park	TQ5693	1	1982
Essex Field Club	<i>Platypalpus nigratarsis</i>	insect - true fly (Diptera)		Dagnam Park, s97	TQ547929	1	1978
Essex Field Club	<i>Platypalpus nigratarsis</i>	insect - true fly (Diptera)		Dagnam Park, s83e	TQ546930	1	1978
Essex Field Club	<i>Platypalpus nigratarsis</i>	insect - true fly (Diptera)		Dagnam Park, s81g	TQ556931	1	1980
Essex Field Club	<i>Platypalpus nigratarsis</i>	insect - true fly (Diptera)		Dagnam Park, s124	TQ546926	1	1981
Essex Field Club	<i>Platypalpus nigratarsis</i>	insect - true fly (Diptera)		Dagnam Park, s119e	TQ548927	1	1978
Essex Field Club	<i>Platypalpus notatus</i>	insect - true fly (Diptera)		Weald Park	TQ5794	2	1981
Essex Field Club	<i>Platypalpus notatus</i>	insect - true fly (Diptera)		Dagnam Park, s90i	TQ553930	1	1980
Essex Field Club	<i>Platypalpus optivus</i>	insect - true fly (Diptera)		Dagnam Park (golf course)	TQ5593	1	1978
Essex Field Club	<i>Platypalpus optivus</i>	insect - true fly (Diptera)		Dagnam Park, s78i	TQ553931	2	1976
Essex Field Club	<i>Platypalpus optivus</i>	insect - true fly (Diptera)		Dagnam Park, s95b	TQ545929	1	1977
Essex Field Club	<i>Platypalpus optivus</i>	insect - true fly (Diptera)		Harold Hill, Tring Gardens (garden)	TQ544927	1	1999
Essex Field Club	<i>Platypalpus</i> <i>pallidicornis</i>	insect - true fly (Diptera)		Weald Park	TQ573953	1	1980

Essex Field Club	<i>Platypalpus pallidicornis</i>	insect - true fly (Diptera)		Warley Place	TQ583910	1	1990
Essex Field Club	<i>Platypalpus pallidicornis</i>	insect - true fly (Diptera)		Harold Hill, Tring Gardens (garden)	TQ544927	1	1998
Essex Field Club	<i>Platypalpus pallidicornis</i>	insect - true fly (Diptera)		Dagnam Park, s72f	TQ547931	4	1980
Essex Field Club	<i>Platypalpus pallidicornis</i>	insect - true fly (Diptera)		Dagnam Park, s72eh	TQ547931	1	1978
Essex Field Club	<i>Platypalpus pallidicornis</i>	insect - true fly (Diptera)		Dagnam Park, s121d	TQ550927	1	1980
Essex Field Club	<i>Platypalpus pallidicornis</i>	insect - true fly (Diptera)		Dagnam Park, S120f	TQ549927	1	1978
Essex Field Club	<i>Platypalpus pallidicornis</i>	insect - true fly (Diptera)		Dagnam Park, s113f	TQ552928	1	1980
Essex Field Club	<i>Platypalpus pallidiventr</i>	insect - true fly (Diptera)		Dagnam Park, s64b	TQ551932	1	1978
Essex Field Club	<i>Platypalpus pallidiventr</i>	insect - true fly (Diptera)		Dagnam Park, s83e	TQ546930	1	1978
Essex Field Club	<i>Platypalpus pallidiventr</i>	insect - true fly (Diptera)		Dagnam Park, s84c	TQ547930	1	1980
Essex Field Club	<i>Platypalpus pallidiventr</i>	insect - true fly (Diptera)		Dagnam Park, s90i	TQ553930	1	1978
Essex Field Club	<i>Platypalpus pallidiventr</i>	insect - true fly (Diptera)		Dagnam Park, s95e	TQ545929	1	1980
Essex Field Club	<i>Platypalpus pallidiventr</i>	insect - true fly (Diptera)		Dagnam Park, s96c	TQ546929	1	1979
Essex Field Club	<i>Platypalpus pallidiventr</i>	insect - true fly (Diptera)		Harold Hill, Tring Gardens (garden)	TQ544927	5	1999
Essex Field Club	<i>Platypalpus pallidiventr</i>	insect - true fly (Diptera)		Pilgrims Hatch	TQ573960	1	1978
Essex Field Club	<i>Platypalpus pallidiventr</i>	insect - true fly (Diptera)		The Mores	TQ566964	1	1979
Essex Field Club	<i>Platypalpus pallidiventr</i>	insect - true fly (Diptera)		Weald Park	TQ573953	2	1980
Essex Field Club	<i>Platypalpus pallidiventr</i>	insect - true fly (Diptera)		Dagnam Park, s62e	TQ549932	1	1980
Essex Field Club	<i>Platypalpus pallidiventr</i>	insect - true fly (Diptera)		Dagnam Park, s58d	TQ545932	2	1979
Essex Field Club	<i>Platypalpus pallidiventr</i>	insect - true fly (Diptera)		Dagnam Park, s40g	TQ550934	1	1980
Essex Field Club	<i>Platypalpus pallidiventr</i>	insect - true fly (Diptera)		Dagnam Park, Manor Farm	TQ541932	2	1978

Essex Field Club	<i>Platypalpus pallidiventr</i>	insect - true fly (Diptera)		Dagnam Park, s102g	TQ552929	1	1979
Essex Field Club	<i>Platypalpus pallidiventr</i>	insect - true fly (Diptera)		Dagnam Park, s10h	TQ548937	1	1976
Essex Field Club	<i>Platypalpus pallidiventr</i>	insect - true fly (Diptera)		Dagnam Park, s113e	TQ552928	1	1978
Essex Field Club	<i>Platypalpus pallidiventr</i>	insect - true fly (Diptera)		Dagnam Park, s113f	TQ552928	1	1980
Essex Field Club	<i>Platypalpus pallidiventr</i>	insect - true fly (Diptera)		Dagnam Park, s121d	TQ550927	1	1980
Essex Field Club	<i>Platypalpus pallidiventr</i>	insect - true fly (Diptera)		Dagnam Park, s122	TQ551927	1	1980
Essex Field Club	<i>Platypalpus pallidiventr</i>	insect - true fly (Diptera)		Dagnam Park, s126a	TQ548926	1	1980
Essex Field Club	<i>Platypalpus pallidiventr</i>	insect - true fly (Diptera)		Dagnam Park, s22c	TQ552936	1	1978
Essex Field Club	<i>Platypalpus pallidiventr</i>	insect - true fly (Diptera)		Dagnam Park, s28g	TQ548935	1	1979
Essex Field Club	<i>Platypalpus pallipes</i>	insect - true fly (Diptera)		Weald Park	TQ5794	1	1981
Essex Field Club	<i>Platypalpus pallipes</i>	insect - true fly (Diptera)		Dagnam Park, s78h	TQ553931	1	1978
Essex Field Club	<i>Platypalpus pallipes</i>	insect - true fly (Diptera)		Dagnam Park, s78f	TQ553931	1	1980
Essex Field Club	<i>Platypalpus pallipes</i>	insect - true fly (Diptera)		Dagnam Park, s119d	TQ548927	1	1976
Essex Field Club	<i>Platypalpus pallipes</i>	insect - true fly (Diptera)		Dagnam Park	TQ5593	1	1979
Essex Field Club	<i>Platypalpus parvicauda</i>	insect - true fly (Diptera)		Dagnam Park, S117e	TQ546927	2	1981
Essex Field Club	<i>Platypalpus parvicauda</i>	insect - true fly (Diptera)		Dagnam Park, s117f	TQ546927	2	1980
Essex Field Club	<i>Platypalpus parvicauda</i>	insect - true fly (Diptera)		Dagnam Park, s51d	TQ550933	1	1978
Essex Field Club	<i>Platypalpus parvicauda</i>	insect - true fly (Diptera)		Dagnam Park, s81a	TQ556931	1	1979
Essex Field Club	<i>Platypalpus pectoralis</i>	insect - true fly (Diptera)		Dagnam Park, s40i	TQ550934	1	1978
Essex Field Club	<i>Platypalpus pectoralis</i>	insect - true fly (Diptera)		Dagnam Park, s58d	TQ545932	1	1979
Essex Field Club	<i>Platypalpus pectoralis</i>	insect - true fly (Diptera)		Dagnam Park, s93a+d	TQ556930	1	1980

Essex Field Club	<i>Platypalpus pectoralis</i>	insect - true fly (Diptera)		Dagnam Park, s97	TQ547929	1	1978
Essex Field Club	<i>Platypalpus pectoralis</i>	insect - true fly (Diptera)		Dagnam Park, s97d+g	TQ547929	1	1979
Essex Field Club	<i>Platypalpus pectoralis</i>	insect - true fly (Diptera)		The Mores	TQ5696	2	1998
Essex Field Club	<i>Platypalpus pectoralis</i>	insect - true fly (Diptera)		Weald Park	TQ5795	1	1980
Essex Field Club	<i>Platypalpus pectoralis</i>	insect - true fly (Diptera)		Dagnam Park, s124e	TQ546926	2	1978
Essex Field Club	<i>Platypalpus pectoralis</i>	insect - true fly (Diptera)		Dagnam Park, s124c	TQ546926	2	1980
Essex Field Club	<i>Platypalpus pectoralis</i>	insect - true fly (Diptera)		Dagnam Park, s124	TQ546926	2	1980
Essex Field Club	<i>Platypalpus pectoralis</i>	insect - true fly (Diptera)		Barrack Wood	TQ599920	2	1982
Essex Field Club	<i>Platypalpus pectoralis</i>	insect - true fly (Diptera)		Coxtie Green	TQ5696	1	1981
Essex Field Club	<i>Platypalpus pectoralis</i>	insect - true fly (Diptera)		Coxtie Green	TQ573960	1	1978
Essex Field Club	<i>Platypalpus pectoralis</i>	insect - true fly (Diptera)		Dagnam Park, s108b	TQ547928	1	1980
Essex Field Club	<i>Platypalpus pectoralis</i>	insect - true fly (Diptera)		Dagnam Park, s108e	TQ547928	1	1980
Essex Field Club	<i>Platypalpus pectoralis</i>	insect - true fly (Diptera)		Dagnam Park, s118b	TQ547927	1	1980
Essex Field Club	<i>Platypalpus pectoralis</i>	insect - true fly (Diptera)		Dagnam Park, s118g	TQ547927	1	1980
Essex Field Club	<i>Platypalpus rapidus</i>	insect - true fly (Diptera)		Weald Park	TQ5795	1	1980
Essex Field Club	<i>Platypalpus rapidus</i>	insect - true fly (Diptera)		Weald Park	TQ573953	1	1980
Essex Field Club	<i>Platypalpus rapidus</i>	insect - true fly (Diptera)		Navestock	TQ546978	1	1983
Essex Field Club	<i>Platypalpus rapidus</i>	insect - true fly (Diptera)		Harold Hill, Tring Gardens (garden)	TQ544927	1	1999
Essex Field Club	<i>Platypalpus ruficornis</i>	insect - true fly (Diptera)		Dagnam Park (ancient roadside hedge/verge)	TQ548939	1	1982
Essex Field Club	<i>Platypalpus verralli</i>	insect - true fly (Diptera)		Weald Park	TQ5795	1	1978
Essex Field Club	<i>Platypalpus verralli</i>	insect - true fly (Diptera)		Weald Park	TQ5794	1	1981



Essex Field Club	<i>Platypalpus verralli</i>	insect - true fly (Diptera)		The Mores	TQ566964	1	1979
Essex Field Club	<i>Platypalpus verralli</i>	insect - true fly (Diptera)		Pilgrims Hatch	TQ5796	1	1979
Essex Field Club	<i>Platypalpus verralli</i>	insect - true fly (Diptera)		Harold Hill, Tring Gardens (garden)	TQ544927	1	1999
Essex Field Club	<i>Platypalpus verralli</i>	insect - true fly (Diptera)		Dagnam Park, s96c	TQ546929	1	1979
Essex Field Club	<i>Platypalpus verralli</i>	insect - true fly (Diptera)		Dagnam Park, s90i	TQ553930	1	1977
Essex Field Club	<i>Platypalpus verralli</i>	insect - true fly (Diptera)		Dagnam Park, s78f	TQ553931	1	1980
Essex Field Club	<i>Platypalpus verralli</i>	insect - true fly (Diptera)		Dagnam Park, s113c	TQ552928	1	1989
Essex Field Club	<i>Platypalpus verralli</i>	insect - true fly (Diptera)		Dagnam Park, s114abc	TQ553928	1	1981
Essex Field Club	<i>Platypalpus verralli</i>	insect - true fly (Diptera)		Dagnam Park, s118b	TQ547927	1	1980
Essex Field Club	<i>Platypalpus verralli</i>	insect - true fly (Diptera)		Dagnam Park, s119h	TQ548927	1	1980
Essex Field Club	<i>Platypalpus verralli</i>	insect - true fly (Diptera)		Dagnam Park, s126b	TQ548926	1	1980
Essex Field Club	<i>Platypeza consobrina</i>	insect - true fly (Diptera)		Dagnam Park, s119c	TQ548927	1	1976
Essex Field Club	<i>Platypilia gonodactyla</i>	insect - moth	Triangle Plume	South Essex	TQ59	1	1960
Essex Field Club	<i>Platystoma seminationis</i>	insect - true fly (Diptera)		Dagnam Park, s51ab	TQ550933	1	1979
Essex Field Club	<i>Platystoma seminationis</i>	insect - true fly (Diptera)		Dagnam Park, s51a	TQ550933	1	1979
Essex Field Club	<i>Platystoma seminationis</i>	insect - true fly (Diptera)		Dagnam Park, s40g	TQ550934	2	1981
Essex Field Club	<i>Platystoma seminationis</i>	insect - true fly (Diptera)		Dagnam Park, s39i	TQ549934	1	1976
Essex Field Club	<i>Plecotus auritus</i>	terrestrial mammal	Brown Long-eared Bat	TQ614914	TQ614914	4	2011
Essex Field Club	<i>Plecotus auritus</i>	terrestrial mammal	Brown Long-eared Bat	TQ614943	TQ614943	8	1991
Essex Field Club	<i>Plecotus auritus</i>	terrestrial mammal	Brown Long-eared Bat	TQ617938	TQ617938	5	1999
Essex Field Club	<i>Plecotus auritus</i>	terrestrial mammal	Brown Long-eared Bat	TQ623922	TQ623922	4	1998
Essex Field Club	<i>Plecotus auritus</i>	terrestrial mammal	Brown Long-eared Bat	TQ624920	TQ624920	4	2009
Essex Field Club	<i>Plecotus auritus</i>	terrestrial mammal	Brown Long-eared Bat	TQ624921	TQ624921	4	1992
Essex Field Club	<i>Plecotus auritus</i>	terrestrial mammal	Brown Long-eared Bat	TQ627958	TQ627958	6	2010
Essex Field Club	<i>Plecotus auritus</i>	terrestrial mammal	Brown Long-eared Bat	TQ628946	TQ628946	1	2008
Essex Field Club	<i>Plecotus auritus</i>	terrestrial mammal	Brown Long-eared Bat	TQ611916	TQ611916	4	1998
Essex Field Club	<i>Plecotus auritus</i>	terrestrial mammal	Brown Long-eared Bat	TQ608951	TQ608951	3	1996

Essex Field Club	<i>Plecotus auritus</i>	terrestrial mammal	Brown Long-eared Bat	TQ605935	TQ605935	2	2008
Essex Field Club	<i>Plecotus auritus</i>	terrestrial mammal	Brown Long-eared Bat	Petre Chapel, Thorndon Park	TQ614914	1	2016
Essex Field Club	<i>Plecotus auritus</i>	terrestrial mammal	Brown Long-eared Bat	TQ540983	TQ540983	1	2005
Essex Field Club	<i>Plecotus auritus</i>	terrestrial mammal	Brown Long-eared Bat	TQ540986	TQ540986	1	2009
Essex Field Club	<i>Plecotus auritus</i>	terrestrial mammal	Brown Long-eared Bat	TQ572934	TQ572934	4	2011
Essex Field Club	<i>Plecotus auritus</i>	terrestrial mammal	Brown Long-eared Bat	TQ589923	TQ589923	6	2002
Essex Field Club	<i>Plecotus auritus</i>	terrestrial mammal	Brown Long-eared Bat	TQ591981	TQ591981	1	1995
Essex Field Club	<i>Plecotus auritus</i>	terrestrial mammal	Brown Long-eared Bat	TQ593911	TQ593911	4	2002
Essex Field Club	<i>Plecotus auritus</i>	terrestrial mammal	Brown Long-eared Bat	TQ594938	TQ594938	3	1986
Essex Bat Group	<i>Plecotus auritus</i>	terrestrial mammal	Brown Long-eared Bat	South Weald, Church of St Peter	TQ571939	1	2009
Essex Bat Group	<i>Plecotus auritus</i>	terrestrial mammal	Brown Long-eared Bat	Shenfield, St Marys Church	TQ605951	1	2014
Essex Bat Group	<i>Plecotus auritus</i>	terrestrial mammal	Brown Long-eared Bat	Navestock Church	TQ540986	1	2009
Essex Bat Group	<i>Plecotus auritus</i>	terrestrial mammal	Brown Long-eared Bat	Ingrave, St Nicholas Church	TQ623921	1	2010
Essex Bat Group	<i>Plecotus auritus</i>	terrestrial mammal	Brown Long-eared Bat	Brentwood, Tennyson Road	TQ628946	1	2008
Essex Bat Group	<i>Plecotus auritus</i>	terrestrial mammal	Brown Long-eared Bat	Brentwood, Haylands Farmhouse, Pilgrims Hatch	TQ562960	1	2008
Essex Bat Group	<i>Plecotus auritus</i>	terrestrial mammal	Brown Long-eared Bat	Brentwood	TQ622921	2	2013
Essex Bat Group	<i>Plecotus auritus</i>	terrestrial mammal	Brown Long-eared Bat	Brentwood	TQ6093	2	2008
Essex Bat Group	<i>Plecotus auritus</i>	terrestrial mammal	Brown Long-eared Bat	Brentwood	TQ592925	1	2011
Essex Bat Group	<i>Plecotus auritus</i>	terrestrial mammal	Brown Long-eared Bat	Brentwood	TQ576987	1	2010
Essex Bat Group	<i>Plecotus sp.</i>	terrestrial mammal	Long-eared bats	Romford	TQ540945	1	2017
Essex Bat Group	<i>Plecotus sp.</i>	terrestrial mammal	Long-eared bats	Essex	TQ605951	1	2014
Essex Bat Group	<i>Plecotus sp.</i>	terrestrial mammal	Long-eared bats	Brentwood	TQ623920	2	2015
Essex Field Club	<i>Pleioblastus simonii</i>	flowering plant	Simon's Bamboo	Kelvedon Hatch	TQ5798	1	2015
Essex Field Club	<i>Plemyria rubiginata</i>	insect - moth	Blue-bordered Carpet	Ingrave,nr Brentwood	TQ623922	1	1960
Essex Field Club	<i>Plemyria rubiginata</i>	insect - moth	Blue-bordered Carpet	BRENTWOOD - THORNDON COUNTRY PARK NORTH	TQ612913	1	2013
Essex Field Club	<i>Pleuridium acuminatum</i>	moss	Taper-leaved Earth-moss	Brentwood, South Weald churchyard	TQ5793	1	2009
Essex Field Club	<i>Pleuridium acuminatum</i>	moss	Taper-leaved Earth-moss	Kelvedon Hatch Church	TQ568989	1	1997
Essex Field Club	<i>Pleuridium subulatum</i>	moss	Awl-leaved Earth-moss	Brentwood, Bentley Common, churchyard	TQ5696	1	2008
Essex Field Club	<i>Pleuridium subulatum</i>	moss	Awl-leaved Earth-moss	Weald Country Park NE corner	TQ5795	1	1968
Essex Field Club	<i>Pleuroptya ruralis</i>	insect - moth	Mother of Pearl	Great Warley: Green Lane	TQ584912	1	2012
Essex Field Club	<i>Pleuroptya ruralis</i>	insect - moth	Mother of Pearl	Thorndon Country Park / TN / Devils Head Plantation / Keepers Co	TQ601915	1	2007
Essex Field Club	<i>Pleuroptya ruralis</i>	insect - moth	Mother of Pearl	Thorndon Country Park North, Little Warley Common (mixed wood)	TQ605912	1	2010

Essex Field Club	<i>Pleuroptya ruralis</i>	insect - moth	Mother of Pearl	UKBMS: 3250.15	TQ572910	1	2016
Essex Field Club	<i>Pleuroptya ruralis</i>	insect - moth	Mother of Pearl	Great Warley	TQ589917	3	2013
Essex Field Club	<i>Pleuroptya ruralis</i>	insect - moth	Mother of Pearl	Great Warley	TQ572910	1	2016
Essex Field Club	<i>Pleuroptya ruralis</i>	insect - moth	Mother of Pearl	BRENTWOOD - THORNDON COUNTRY PARK NORTH	TQ612913	2	2013
Essex Field Club	<i>Pleuroptya ruralis</i>	insect - moth	Mother of Pearl	BRENTWOOD - NEAR LITTLE WARLEY COMMON, THORNDON COUNTRY PARK NOR	TQ605912	1	2010
Essex Field Club	<i>Pleuroptya ruralis</i>	insect - moth	Mother of Pearl	Boyles Court Farm, Great Warley	TQ577910	1	2012
Essex Field Club	<i>Pleuroptya ruralis</i>	insect - moth	Mother of Pearl	Boyles Court Farm, Great Warley	TQ576910	1	2012
Essex Field Club	<i>Pleurotus cornucopiae</i>	fungus		Thorndon Park North	TQ609915	1	1994
Essex Field Club	<i>Pleurotus cornucopiae</i>	fungus		South Weald Country Park	TQ5794	2	1996
Essex Field Club	<i>Pleurotus cornucopiae</i>	fungus		Dagnam Park (The Manor LNR) SW	TQ5492	1	2010
Essex Field Club	<i>Pleurotus cornucopiae</i>	fungus		Dagnam Park (The Manor LNR) NE	TQ5593	1	2015
Essex Field Club	<i>Pleurotus dryinus</i>	fungus		South Weald Country Park	TQ5794	1	1996
Essex Field Club	<i>Pleurotus ostreatus</i>	fungus		Thorndon Park North	TQ609915	1	1997
Essex Field Club	<i>Pleurotus ostreatus</i>	fungus		South Weald Country Park	TQ5794	1	1996
Essex Field Club	<i>Pleurotus ostreatus</i>	fungus		Brentwood: Coxtie Green, The Mores (mainly TQ5696)	TQ59	1	2010
Essex Field Club	<i>Pleurotus pulmonarius</i>	fungus		Brentwood: Coxtie Green, The Mores (mainly TQ5696)	TQ59	1	2010
Essex Field Club	<i>Pleurotus pulmonarius</i>	fungus		South Weald Country Park	TQ5794	1	1996
Essex Field Club	<i>Pleurotus pulmonarius</i>	fungus		South Weald Country Park (decid woodland)	TQ5794	1	2011
Essex Field Club	<i>Plume sp.</i>	insect - moth	Plume Moth species	BRENTWOOD - THORNDON COUNTRY PARK NORTH	TQ612913	1	2013
Essex Field Club	<i>Plutella xylostella</i>	insect - moth	Diamond-back Moth	Great Warley	TQ589917	1	2013
Essex Field Club	<i>Plutella xylostella</i>	insect - moth	Diamond-back Moth	BRENTWOOD - THORNDON COUNTRY PARK NORTH	TQ612913	1	2009
Essex Field Club	<i>Pluteus cervinus</i>	fungus		Weald Country Park NW corner	TQ5695	1	2006
Essex Field Club	<i>Pluteus cervinus</i>	fungus		Weald Country Park E	TQ5794	3	2006
Essex Field Club	<i>Pluteus cervinus</i>	fungus		Thorndon Park North, The Forest (decid)	TQ6091	1	2009
Essex Field Club	<i>Pluteus cervinus</i>	fungus		Dagnam Park (The Manor LNR) SE	TQ5592	1	2015
Essex Field Club	<i>Pluteus cervinus</i>	fungus		Dagnam Park (The Manor LNR) NE	TQ5593	1	2015

Essex Field Club	<i>Pluteus cervinus</i>	fungus		Brentwood: Coxtie Green, The Mores (mainly TQ5696)	TQ59	1	2010
Essex Field Club	<i>Pluteus chrysophaeus</i>	fungus		Weald Country Park NE corner	TQ5795	1	2006
Essex Field Club	<i>Pluteus salicinus</i>	fungus		Brentwood: Coxtie Green, The Mores (mainly TQ5696)	TQ59	1	2010
Essex Birdwatching Society	<i>Pluvialis apricaria</i>	bird	European Golden Plover	Kelvedon Hatch	TQ5799	1	2013
Essex Field Club	<i>Poa annua</i>	flowering plant	Annual Meadow-grass	Heard's Farm, Brentwood	TQ6097	1	2011
Essex Field Club	<i>Poa annua</i>	flowering plant	Annual Meadow-grass	Harold Wood NEE, Harold Park	TQ5591	1	2008
Essex Field Club	<i>Poa annua</i>	flowering plant	Annual Meadow-grass	Harold Hill S	TQ5491	1	2006
Essex Field Club	<i>Poa annua</i>	flowering plant	Annual Meadow-grass	Harold Hill E	TQ5592	1	2010
Essex Field Club	<i>Poa annua</i>	flowering plant	Annual Meadow-grass	Frog Street caravan camp site and Alders Wood	TQ5797	1	2015
Essex Field Club	<i>Poa annua</i>	flowering plant	Annual Meadow-grass	Doddinghurst C.P., Emblems Farm, Swallows Cross	TQ6098	1	2017
Essex Field Club	<i>Poa annua</i>	flowering plant	Annual Meadow-grass	Doddinghurst	TQ5998	1	2015
Essex Field Club	<i>Poa annua</i>	flowering plant	Annual Meadow-grass	Doddinghurst	TQ5997	1	2015
Essex Field Club	<i>Poa annua</i>	flowering plant	Annual Meadow-grass	Doddinghurst	TQ5897	1	2015
Essex Field Club	<i>Poa annua</i>	flowering plant	Annual Meadow-grass	Kelvedon Hatch	TQ5797	2	2015
Essex Field Club	<i>Poa annua</i>	flowering plant	Annual Meadow-grass	Kelvedon Hatch	TQ5798	1	2015
Essex Field Club	<i>Poa annua</i>	flowering plant	Annual Meadow-grass	Kelvedon Hatch	TQ5898	1	2015
Essex Field Club	<i>Poa annua</i>	flowering plant	Annual Meadow-grass	Weald Country Park W	TQ5694	1	2008
Essex Field Club	<i>Poa annua</i>	flowering plant	Annual Meadow-grass	Weald Country Park SW corner	TQ5693	1	2008
Essex Field Club	<i>Poa annua</i>	flowering plant	Annual Meadow-grass	Weald Country Park SE corner	TQ5793	1	2008
Essex Field Club	<i>Poa annua</i>	flowering plant	Annual Meadow-grass	Weald Country Park NW corner	TQ5695	1	2008
Essex Field Club	<i>Poa annua</i>	flowering plant	Annual Meadow-grass	Weald Country Park NE corner	TQ5795	1	2008
Essex Field Club	<i>Poa annua</i>	flowering plant	Annual Meadow-grass	Weald Country Park E	TQ5794	1	2008
Essex Field Club	<i>Poa annua</i>	flowering plant	Annual Meadow-grass	Shenfield, Parish Hall car park	TQ6094	1	2011
Essex Field Club	<i>Poa annua</i>	flowering plant	Annual Meadow-grass	Navestock, Noak Hill, St Thomas churchyard	TQ5498	1	1983
Essex Field Club	<i>Poa annua</i>	flowering plant	Annual Meadow-grass	Mountnessing C.P.	TQ6297	1	2017
Essex Field Club	<i>Poa annua</i>	flowering plant	Annual Meadow-grass	Dagnam Park (The Manor LNR) SW	TQ5492	1	2005
Essex Field Club	<i>Poa annua</i>	flowering plant	Annual Meadow-grass	Alder Shaw, Navestock	TQ5697	1	2018
Essex Field Club	<i>Poa annua</i>	flowering plant	Annual Meadow-grass	Brentwood, A12, M25 junction	TQ5692	1	2014
Essex Field Club	<i>Poa annua</i>	flowering plant	Annual Meadow-grass	Brentwood, A12	TQ5894	1	2014
Essex Field Club	<i>Poa annua</i>	flowering plant	Annual Meadow-grass	Brentwood Cottage Hospital	TQ6094	1	2013

Essex Field Club	<i>Poa annua</i>	flowering plant	Annual Meadow-grass	Brentwood Central	TQ5993	1	2009
Essex Field Club	<i>Poa annua</i>	flowering plant	Annual Meadow-grass	Brentwood C.P., Warley Place, Great Warley.	TQ5891	1	2014
Essex Field Club	<i>Poa annua</i>	flowering plant	Annual Meadow-grass	Brentwood C.P., Thorndon Country Park, Car Park	TQ6191	1	2017
Essex Field Club	<i>Poa annua</i>	flowering plant	Annual Meadow-grass	Brentwood C.P., Thorndon Country Park	TQ6091	1	2017
Essex Field Club	<i>Poa annua</i>	flowering plant	Annual Meadow-grass	Brentwood	TQ5896	1	2014
Essex Field Club	<i>Poa annua</i>	flowering plant	Annual Meadow-grass	Bentley golf course, Brentwood	TQ5797	1	2015
Essex Field Club	<i>Poa annua</i>	flowering plant	Annual Meadow-grass	Brentwood, Clement's Wood & housing estate	TQ5892	1	2013
Essex Field Club	<i>Poa annua</i>	flowering plant	Annual Meadow-grass	Brentwood, Pilgrims Hatch	TQ5895	1	2014
Essex Field Club	<i>Poa annua</i>	flowering plant	Annual Meadow-grass	Dagnam Park (The Manor LNR) SE	TQ5592	1	2010
Essex Field Club	<i>Poa annua</i>	flowering plant	Annual Meadow-grass	Dagnam Park (The Manor LNR) NW extension	TQ5493	1	2013
Essex Field Club	<i>Poa annua</i>	flowering plant	Annual Meadow-grass	Dagnam Park (The Manor LNR) NW	TQ5493	1	2010
Essex Field Club	<i>Poa annua</i>	flowering plant	Annual Meadow-grass	Dagnam Park (The Manor LNR) NE extension	TQ5593	1	2013
Essex Field Club	<i>Poa annua</i>	flowering plant	Annual Meadow-grass	Dagnam Park (The Manor LNR) NE	TQ5593	1	2010
Essex Field Club	<i>Poa annua</i>	flowering plant	Annual Meadow-grass	Dagnam Park (The Manor LNR) Duck Wood	TQ5592	1	2005
Essex Field Club	<i>Poa annua</i>	flowering plant	Annual Meadow-grass	Chindits :Lane area	TQ5992	1	2010
Essex Field Club	<i>Poa annua</i>	flowering plant	Annual Meadow-grass	Brizes monad, Kelveden Hatch	TQ5698	1	2018
Essex Field Club	<i>Poa annua</i>	flowering plant	Annual Meadow-grass	Brentwood, The Mores	TQ5696	1	2010
Essex Field Club	<i>Poa annua</i>	flowering plant	Annual Meadow-grass	Brentwood, South Weald churchyard	TQ5793	1	2007
Essex Field Club	<i>Poa bulbosa</i>	flowering plant	Bulbous Meadow-grass	Chindits :Lane area	TQ5992	3	2012
Essex Field Club	<i>Poa compressa</i>	flowering plant	Flattened Meadow-grass	Navestock C.P., Horsemanside	TQ5496	1	2018
Essex Field Club	<i>Poa humilis</i>	flowering plant	Spreading Meadow-grass	Dagnam Park (The Manor LNR) SE	TQ5592	1	2010
Essex Field Club	<i>Poa nemoralis</i>	flowering plant	Wood Meadow-grass	Mountnessing C.P.	TQ6297	1	2017
Essex Field Club	<i>Poa nemoralis</i>	flowering plant	Wood Meadow-grass	Doddinghurst C.P., Emblems Farm, Swallows Cross	TQ6098	1	2017
Essex Field Club	<i>Poa nemoralis</i>	flowering plant	Wood Meadow-grass	Dagnam Park (The Manor LNR) SW	TQ5492	1	2010
Essex Field Club	<i>Poa nemoralis</i>	flowering plant	Wood Meadow-grass	Dagnam Park (The Manor LNR) SE	TQ5592	1	2010

Essex Field Club	<i>Poa nemoralis</i>	flowering plant	Wood Meadow-grass	Dagnam Park (The Manor LNR) NW extension	TQ5493	1	2013
Essex Field Club	<i>Poa nemoralis</i>	flowering plant	Wood Meadow-grass	Dagnam Park (The Manor LNR) NW	TQ5493	1	2010
Essex Field Club	<i>Poa nemoralis</i>	flowering plant	Wood Meadow-grass	Dagnam Park (The Manor LNR) NNW extension	TQ5494	1	2013
Essex Field Club	<i>Poa nemoralis</i>	flowering plant	Wood Meadow-grass	Dagnam Park (The Manor LNR) NE extension	TQ5593	1	2013
Essex Field Club	<i>Poa nemoralis</i>	flowering plant	Wood Meadow-grass	Dagnam Park (The Manor LNR) Duck Wood	TQ5592	1	2010
Essex Field Club	<i>Poa pratensis</i>	flowering plant	Smooth Meadow-grass	Dagnam Park (The Manor LNR) SE	TQ5592	1	2010
Essex Field Club	<i>Poa pratensis</i>	flowering plant	Smooth Meadow-grass	Dagnam Park (The Manor LNR) SW	TQ5492	1	2010
Essex Field Club	<i>Poa pratensis</i>	flowering plant	Smooth Meadow-grass	High Wood, Pilgrims Hatch	TQ5894	1	2018
Essex Field Club	<i>Poa pratensis</i>	flowering plant	Smooth Meadow-grass	Horsemanside SRV	TQ5496	1	2014
Essex Field Club	<i>Poa pratensis</i>	flowering plant	Smooth Meadow-grass	Navestock side monad	TQ5697	1	2018
Essex Field Club	<i>Poa pratensis</i>	flowering plant	Smooth Meadow-grass	Weald Country Park E	TQ5794	1	2008
Essex Field Club	<i>Poa pratensis</i>	flowering plant	Smooth Meadow-grass	Weald Country Park W	TQ5694	1	2008
Essex Field Club	<i>Poa pratensis</i>	flowering plant	Smooth Meadow-grass	Dagnam Park (The Manor LNR) NW extension	TQ5493	1	2013
Essex Field Club	<i>Poa pratensis</i>	flowering plant	Smooth Meadow-grass	Dagnam Park (The Manor LNR) NW	TQ5493	1	2010
Essex Field Club	<i>Poa pratensis</i>	flowering plant	Smooth Meadow-grass	Ashwells Road pond, Bentley Common	TQ5796	1	2018
Essex Field Club	<i>Poa pratensis</i>	flowering plant	Smooth Meadow-grass	Brentwood C.P., Warley Gap	TQ5991	1	2018
Essex Field Club	<i>Poa pratensis</i>	flowering plant	Smooth Meadow-grass	Brentwood Central	TQ5993	1	2009
Essex Field Club	<i>Poa pratensis</i>	flowering plant	Smooth Meadow-grass	Brentwood Cottage Hospital	TQ6094	1	2013
Essex Field Club	<i>Poa pratensis</i>	flowering plant	Smooth Meadow-grass	Brizes monad, Kelvedon Hatch	TQ5698	1	2018
Essex Field Club	<i>Poa pratensis</i>	flowering plant	Smooth Meadow-grass	Dagnam Park (The Manor LNR) NE	TQ5593	1	2010
Essex Field Club	<i>Poa pratensis</i>	flowering plant	Smooth Meadow-grass	Dagnam Park (The Manor LNR) NE extension	TQ5593	1	2013
Essex Field Club	<i>Poa pratensis sens. lat.</i>	flowering plant	Smooth Meadow-grass	Shenfield, Parish Hall car park	TQ6094	1	2011
Essex Field Club	<i>Poa trivialis</i>	flowering plant	Rough Meadow-grass	Navestock C.P., Horsemanside	TQ5496	1	2018
Essex Field Club	<i>Poa trivialis</i>	flowering plant	Rough Meadow-grass	Kelvedon Hatch	TQ5898	1	2015
Essex Field Club	<i>Poa trivialis</i>	flowering plant	Rough Meadow-grass	Kelvedon Hatch	TQ5798	2	2015
Essex Field Club	<i>Poa trivialis</i>	flowering plant	Rough Meadow-grass	Kelvedon Hatch	TQ5797	1	2015
Essex Field Club	<i>Poa trivialis</i>	flowering plant	Rough Meadow-grass	Harold Wood NEE, Harold Park	TQ5591	1	2008

Essex Field Club	<i>Poa trivialis</i>	flowering plant	Rough Meadow-grass	Harold Hill S	TQ5491	1	2008
Essex Field Club	<i>Poa trivialis</i>	flowering plant	Rough Meadow-grass	Frog Street pond, Doddinghurst	TQ573978	1	2015
Essex Field Club	<i>Poa trivialis</i>	flowering plant	Rough Meadow-grass	Frog Street caravan camp site and Alders Wood	TQ5797	1	2015
Essex Field Club	<i>Poa trivialis</i>	flowering plant	Rough Meadow-grass	Navestock C.P., Navestock Hall area	TQ5498	1	2018
Essex Field Club	<i>Poa trivialis</i>	flowering plant	Rough Meadow-grass	Navestock side meadow	TQ5697	1	2018
Essex Field Club	<i>Poa trivialis</i>	flowering plant	Rough Meadow-grass	Weald Country Park W	TQ5694	1	2008
Essex Field Club	<i>Poa trivialis</i>	flowering plant	Rough Meadow-grass	Weald Country Park SW corner	TQ5693	1	2008
Essex Field Club	<i>Poa trivialis</i>	flowering plant	Rough Meadow-grass	Weald Country Park SE corner	TQ5793	1	2008
Essex Field Club	<i>Poa trivialis</i>	flowering plant	Rough Meadow-grass	Weald Country Park NW corner	TQ5695	1	2008
Essex Field Club	<i>Poa trivialis</i>	flowering plant	Rough Meadow-grass	Weald Country Park NE corner	TQ5795	1	2008
Essex Field Club	<i>Poa trivialis</i>	flowering plant	Rough Meadow-grass	Weald Country Park E	TQ5794	1	2008
Essex Field Club	<i>Poa trivialis</i>	flowering plant	Rough Meadow-grass	Warley Hospital	TQ5992	1	2010
Essex Field Club	<i>Poa trivialis</i>	flowering plant	Rough Meadow-grass	St Nicholas churchyard, Kelvedon Hatch	TQ5698	1	2018
Essex Field Club	<i>Poa trivialis</i>	flowering plant	Rough Meadow-grass	Doddinghurst, Wishfields Farm Marsh	TQ5896	1	2014
Essex Field Club	<i>Poa trivialis</i>	flowering plant	Rough Meadow-grass	Doddinghurst, waste land, stream and lake	TQ5896	1	2014
Essex Field Club	<i>Poa trivialis</i>	flowering plant	Rough Meadow-grass	Doddinghurst	TQ5998	1	2015
Essex Field Club	<i>Poa trivialis</i>	flowering plant	Rough Meadow-grass	Brentwood, South Weald churchyard	TQ5793	2	2007
Essex Field Club	<i>Poa trivialis</i>	flowering plant	Rough Meadow-grass	Brentwood, A12, M25 junction	TQ5692	1	2014
Essex Field Club	<i>Poa trivialis</i>	flowering plant	Rough Meadow-grass	Brentwood, A12	TQ5894	1	2014
Essex Field Club	<i>Poa trivialis</i>	flowering plant	Rough Meadow-grass	Brentwood Cottage Hospital	TQ6094	1	2013
Essex Field Club	<i>Poa trivialis</i>	flowering plant	Rough Meadow-grass	Brentwood Central	TQ5993	1	2009
Essex Field Club	<i>Poa trivialis</i>	flowering plant	Rough Meadow-grass	Brentwood C.P., Warley Place, Great Warley.	TQ5891	1	2014
Essex Field Club	<i>Poa trivialis</i>	flowering plant	Rough Meadow-grass	Brentwood C.P., Warley Gap	TQ5991	1	2018
Essex Field Club	<i>Poa trivialis</i>	flowering plant	Rough Meadow-grass	Bentley golf course, Brentwood	TQ5797	1	2015
Essex Field Club	<i>Poa trivialis</i>	flowering plant	Rough Meadow-grass	Brizes monad, Kelvedon Hatch	TQ5698	1	2018
Essex Field Club	<i>Poa trivialis</i>	flowering plant	Rough Meadow-grass	Dagnam Park (The Manor LNR) Duck Wood	TQ5592	1	2010
Essex Field Club	<i>Poa trivialis</i>	flowering plant	Rough Meadow-grass	Doddinghurst	TQ5997	1	2015
Essex Field Club	<i>Poa trivialis</i>	flowering plant	Rough Meadow-grass	Doddinghurst	TQ5897	1	2015

Essex Field Club	<i>Poa trivialis</i>	flowering plant	Rough Meadow-grass	Dagnam Park (The Manor LNR) SW	TQ5492	1	2010
Essex Field Club	<i>Poa trivialis</i>	flowering plant	Rough Meadow-grass	Dagnam Park (The Manor LNR) SE	TQ5592	1	2010
Essex Field Club	<i>Poa trivialis</i>	flowering plant	Rough Meadow-grass	Dagnam Park (The Manor LNR) NW extension	TQ5493	1	2013
Essex Field Club	<i>Poa trivialis</i>	flowering plant	Rough Meadow-grass	Dagnam Park (The Manor LNR) NW	TQ5493	1	2010
Essex Field Club	<i>Poa trivialis</i>	flowering plant	Rough Meadow-grass	Dagnam Park (The Manor LNR) NE extension	TQ5593	1	2013
Essex Field Club	<i>Poa trivialis</i>	flowering plant	Rough Meadow-grass	Dagnam Park (The Manor LNR) NE	TQ5593	1	2010
Essex Field Club	<i>Pocadicnemis juncea</i>	spider (Araneae)		Weald Park	TQ572948	3	1989
Essex Birdwatching Society	<i>Podiceps cristatus</i>	bird	Great Crested Grebe	Weald Country Park	TQ5794	4	2017
Essex Birdwatching Society	<i>Podiceps cristatus</i>	bird	Great Crested Grebe	Weald County Park	TQ5794	3	2015
Essex Birdwatching Society	<i>Podiceps cristatus</i>	bird	Great Crested Grebe	Weald CP	TQ5794	3	2013
Essex Birdwatching Society	<i>Podiceps cristatus</i>	bird	Great Crested Grebe	Weald Park	TQ5694	1	2016
Essex Birdwatching Society	<i>Podiceps cristatus</i>	bird	Great Crested Grebe	Weald Park	TQ5794	2	2016
Essex Birdwatching Society	<i>Podiceps cristatus</i>	bird	Great Crested Grebe	Weald Country Park	TQ5694	6	2017
Essex Birdwatching Society	<i>Podiceps cristatus</i>	bird	Great Crested Grebe	Nags Head Lane Fishery, Brentwood	TQ5691	23	2017
Essex Birdwatching Society	<i>Podiceps cristatus</i>	bird	Great Crested Grebe	Little Warley Common (TQ69 A)	TQ6191	1	2015
Essex Birdwatching Society	<i>Podiceps cristatus</i>	bird	Great Crested Grebe	Harold Wood SW	TQ5691	5	2017
Essex Birdwatching Society	<i>Podiceps cristatus</i>	bird	Great Crested Grebe	Brentwood, Nags Head Lane Sewage Works	TQ5691	1	2015
Essex Birdwatching Society	<i>Podiceps cristatus</i>	bird	Great Crested Grebe	Brentwood, Nags Head Lane Fishery	TQ5691	24	2017
Essex Birdwatching Society	<i>Podiceps cristatus</i>	bird	Great Crested Grebe	Brentwood, Nags Head Fishery	TQ5691	1	2014
Essex Field Club	<i>Poecilium alni</i>	insect - beetle (Coleoptera)		Brentwood ?TQ59	TQ59	1	1946
Essex Field Club	<i>Poecilobothrus chrysozygos</i>	insect - true fly (Diptera)		Coxtie Green	TQ5696	1	1981
Essex Field Club	<i>Poecilobothrus nobilitatus</i>	insect - true fly (Diptera)		Warley Place	TQ583910	1	1990



Essex Field Club	<i>Poecilobothrus nobilitatus</i>	insect - true fly (Diptera)		Dagnam Park (pond margin)	TQ550930	1	1996
Essex Field Club	<i>Poecilocampa populi</i>	insect - moth	December Moth	Ingrave,nr Brentwood	TQ623922	1	1960
Essex Field Club	<i>Poecilocampa populi</i>	insect - moth	December Moth	Thorndon Country Park,Brentwood	TQ605910	1	1973
Essex Field Club	<i>Poecilocampa populi</i>	insect - moth	December Moth	Thorndon Park,nr Brentwood	TQ605910	1	1974
Essex Field Club	<i>Pogonocherus hispidus</i>	insect - beetle (Coleoptera)		Dagnam Park	TQ550930	3	1979
Essex Field Club	<i>Pohlia lutescens</i>	moss	Yellow Thread-moss	Brentwood, Kent's Wood	TQ6091	1	1995
Essex Field Club	<i>Pohlia melanodon</i>	moss	Pink-fruited Thread-moss	Brentwood, Burnt Wood south and brook	TQ5593	1	1981
Essex Field Club	<i>Pohlia nutans</i>	moss	Nodding Thread-moss	Thorndon Park Forest	TQ608912	1	1985
Essex Field Club	<i>Pohlia nutans</i>	moss	Nodding Thread-moss	Great Warley, Holdens Wood (east)	TQ594911	1	1984
Essex Field Club	<i>Pohlia nutans</i>	moss	Nodding Thread-moss	Great Warley, Holdens Wood	TQ5991	1	1986
Essex Field Club	<i>Pohlia nutans</i>	moss	Nodding Thread-moss	Coxtie Green, The Mores	TQ5696	1	1986
Essex Field Club	<i>Pohlia nutans</i>	moss	Nodding Thread-moss	Brentwood, Thrift Wood	TQ6193	1	1986
Essex Field Club	<i>Pohlia nutans</i>	moss	Nodding Thread-moss	Brentwood, Thrift Wood	TQ6093	1	1986
Essex Field Club	<i>Pohlia nutans</i>	moss	Nodding Thread-moss	Brentwood, Thorndon Park North	TQ6091	1	2004
Essex Field Club	<i>Pohlia nutans</i>	moss	Nodding Thread-moss	Brentwood, Kent's Wood	TQ6091	1	1995
Essex Field Club	<i>Pohlia nutans</i>	moss	Nodding Thread-moss	Brentwood, Hart's Wood	TQ6092	1	1990
Essex Field Club	<i>Polemonium caeruleum</i>	flowering plant	Jacob's-ladder	Brentwood C.P., Warley Place, Great Warley.	TQ5891	1	2014
Essex Field Club	<i>Polia bombycina</i>	insect - moth	Pale Shining Brown	Thorndon Park,nr Brentwood	TQ605910	1	1974
Essex Field Club	<i>Polia bombycina</i>	insect - moth	Pale Shining Brown	Thorndon Country Park,Brentwood	TQ605910	1	1973
Essex Field Club	<i>Polia bombycina</i>	insect - moth	Pale Shining Brown	Ingrave,nr Brentwood	TQ623922	1	1968
Essex Field Club	<i>Polia nebulosa</i>	insect - moth	Grey Arches	Weald Park, Foxdown Cottage	TQ574949	1	1985
Essex Field Club	<i>Polia nebulosa</i>	insect - moth	Grey Arches	Thorndon Park,nr Brentwood	TQ605910	1	1974
Essex Field Club	<i>Polia nebulosa</i>	insect - moth	Grey Arches	Thorndon Country Park,Brentwood	TQ605910	1	1973
Essex Field Club	<i>Polia nebulosa</i>	insect - moth	Grey Arches	Thorndon Country Park North	TQ605913	1	2009
Essex Field Club	<i>Polia nebulosa</i>	insect - moth	Grey Arches	Thorndon Country Park	TQ605914	1	2013
Essex Field Club	<i>Polia nebulosa</i>	insect - moth	Grey Arches	Ingrave,nr Brentwood	TQ623922	1	1960
Essex Field Club	<i>Polia nebulosa</i>	insect - moth	Grey Arches	BRENTWOOD - THORNDON COUNTRY PARK NORTH	TQ612913	3	2013
Essex Field Club	<i>Polietes domitor</i>	insect - true fly (Diptera)		Doddinghurst	TQ582986	1	1979
Essex Field Club	<i>Polietes domitor</i>	insect - true fly (Diptera)		Dagnam Park, s97dh	TQ547929	1	1980

Essex Field Club	<i>Polietes domitor</i>	insect - true fly (Diptera)		Dagnam Park, s80a	TQ555931	1	1981
Essex Field Club	<i>Polietes domitor</i>	insect - true fly (Diptera)		Dagnam Park, s61f	TQ548932	1	1978
Essex Field Club	<i>Polietes domitor</i>	insect - true fly (Diptera)		Dagnam Park, s51c	TQ550933	1	1979
Essex Field Club	<i>Polietes domitor</i>	insect - true fly (Diptera)		Dagnam Park	TQ546931	1	1979
Essex Field Club	<i>Polietes lardarius</i>	insect - true fly (Diptera)		Dagnam Park, s80e	TQ555931	1	1981
Essex Field Club	<i>Polietes lardarius</i>	insect - true fly (Diptera)		Dagnam Park, s80i	TQ555931	1	1975
Essex Field Club	<i>Polietes lardarius</i>	insect - true fly (Diptera)		Dagnam Park, s81a	TQ556931	2	1976
Essex Field Club	<i>Polietes lardarius</i>	insect - true fly (Diptera)		Dagnam Park, The Osiers	TQ5593	1	1975
Essex Field Club	<i>Polietes lardarius</i>	insect - true fly (Diptera)		Warley Place	TQ583910	1	1990
Essex Field Club	<i>Polietes lardarius</i>	insect - true fly (Diptera)		Weald Park	TQ5794	1	1981
Essex Field Club	<i>Polietes lardarius</i>	insect - true fly (Diptera)		Dagnam Park, s65a	TQ552932	1	1975
Essex Field Club	<i>Polietes lardarius</i>	insect - true fly (Diptera)		Dagnam Park, s57a	TQ556933	1	1975
Essex Field Club	<i>Polietes lardarius</i>	insect - true fly (Diptera)		Dagnam Park, S117e	TQ546927	1	1979
Essex Field Club	<i>Polietes lardarius</i>	insect - true fly (Diptera)		Dagnam Park, s131e	TQ542924	1	1977
Essex Field Club	<i>Polietes lardarius</i>	insect - true fly (Diptera)		Dagnam Park, s28g	TQ548935	2	1979
Essex Field Club	<i>Polietes lardarius</i>	insect - true fly (Diptera)		Dagnam Park, s33f	TQ553935	2	1976
Essex Field Club	<i>Polietes lardarius</i>	insect - true fly (Diptera)		Dagnam Park, s40d	TQ550934	1	1977
Essex Field Club	<i>Polietes lardarius</i>	insect - true fly (Diptera)		Dagnam Park, s42a+d	TQ552934	1	1975
Essex Field Club	<i>Pollenia angustigena</i>	insect - true fly (Diptera)		Dagnam Park, s61e	TQ548932	2	1981
Essex Field Club	<i>Pollenia angustigena</i>	insect - true fly (Diptera)		Dagnam Park, s63f	TQ550932	1	1980
Essex Field Club	<i>Pollenia angustigena</i>	insect - true fly (Diptera)		Dagnam Park, s76a	TQ551931	1	1980

Essex Field Club	<i>Pollenia angustigena</i>	insect - true fly (Diptera)		Dagnam Park, s78f	TQ553931	1	1979
Essex Field Club	<i>Pollenia angustigena</i>	insect - true fly (Diptera)		Dagnam Park, s80f	TQ555931	1	1980
Essex Field Club	<i>Pollenia angustigena</i>	insect - true fly (Diptera)		Dagnam Park, s92cfi	TQ555930	1	1980
Essex Field Club	<i>Pollenia angustigena</i>	insect - true fly (Diptera)		Dagnam Park, s93a+d	TQ556930	1	1980
Essex Field Club	<i>Pollenia angustigena</i>	insect - true fly (Diptera)		Front Park	TQ566933	1	1976
Essex Field Club	<i>Pollenia angustigena</i>	insect - true fly (Diptera)		Harold Hill (indoors)	TQ545928	1	1976
Essex Field Club	<i>Pollenia angustigena</i>	insect - true fly (Diptera)		Weald Park	TQ5795	1	1981
Essex Field Club	<i>Pollenia angustigena</i>	insect - true fly (Diptera)		Dagnam Park, s51g	TQ550933	1	1981
Essex Field Club	<i>Pollenia angustigena</i>	insect - true fly (Diptera)		Dagnam Park, s51f	TQ550933	2	1979
Essex Field Club	<i>Pollenia angustigena</i>	insect - true fly (Diptera)		Dagnam Park	TQ5593	1	1981
Essex Field Club	<i>Pollenia angustigena</i>	insect - true fly (Diptera)		Dagnam Park, s119h	TQ548927	1	1980
Essex Field Club	<i>Pollenia angustigena</i>	insect - true fly (Diptera)		Dagnam Park, s14ghi	TQ552937	1	1979
Essex Field Club	<i>Pollenia angustigena</i>	insect - true fly (Diptera)		Dagnam Park, s39i	TQ549934	2	1979
Essex Field Club	<i>Pollenia angustigena</i>	insect - true fly (Diptera)		Dagnam Park, s40b	TQ550934	1	1980
Essex Field Club	<i>Pollenia angustigena</i>	insect - true fly (Diptera)		Dagnam Park, s40e	TQ550934	2	1979
Essex Field Club	<i>Pollenia angustigena</i>	insect - true fly (Diptera)		Dagnam Park, s50a	TQ549933	1	1976
Essex Field Club	<i>Pollenia angustigena</i>	insect - true fly (Diptera)		Dagnam Park, s50d	TQ549933	4	1979
Essex Field Club	<i>Pollenia angustigena</i>	insect - true fly (Diptera)		Dagnam Park, s50f	TQ549933	1	1980
Essex Field Club	<i>Pollenia angustigena</i>	insect - true fly (Diptera)		Dagnam Park, s51d	TQ550933	1	1978
Essex Field Club	<i>Pollenia griseotomentosa</i>	insect - true fly (Diptera)		Dagnam Park, s122	TQ551927	1	1980
Essex Field Club	<i>Pollenia pediculata</i>	insect - true fly (Diptera)		Dagnam Park, s51f	TQ550933	1	1979

Essex Field Club	<i>Pollenia pediculata</i>	insect - true fly (Diptera)		Dagnam Park, s63e	TQ550932	1	1980
Essex Field Club	<i>Pollenia pediculata</i>	insect - true fly (Diptera)		Dagnam Park, s76a	TQ551931	1	1980
Essex Field Club	<i>Pollenia pediculata</i>	insect - true fly (Diptera)		Dagnam Park, s90i	TQ553930	1	1980
Essex Field Club	<i>Pollenia pediculata</i>	insect - true fly (Diptera)		Dagnam Park, s95e	TQ545929	1	1980
Essex Field Club	<i>Pollenia pediculata</i>	insect - true fly (Diptera)		Harold Hill, Tring Gardens (garden)	TQ544927	3	1999
Essex Field Club	<i>Pollenia pediculata</i>	insect - true fly (Diptera)		Harold Park	TQ564919	1	1986
Essex Field Club	<i>Pollenia pediculata</i>	insect - true fly (Diptera)		Wealdside meadow	TQ552946	1	1999
Essex Field Club	<i>Pollenia pediculata</i>	insect - true fly (Diptera)		Dagnam Park, s51c	TQ550933	1	1979
Essex Field Club	<i>Pollenia pediculata</i>	insect - true fly (Diptera)		Dagnam Park, s50d	TQ549933	1	1979
Essex Field Club	<i>Pollenia pediculata</i>	insect - true fly (Diptera)		Dagnam Park, s40e	TQ550934	1	1979
Essex Field Club	<i>Pollenia pediculata</i>	insect - true fly (Diptera)		Dagnam Park	TQ548927	1	2018
Essex Field Club	<i>Pollenia pediculata</i>	insect - true fly (Diptera)		Dagnam Park, s108f	TQ547928	2	1980
Essex Field Club	<i>Pollenia pediculata</i>	insect - true fly (Diptera)		Dagnam Park, s114a	TQ553928	1	1979
Essex Field Club	<i>Pollenia pediculata</i>	insect - true fly (Diptera)		Dagnam Park, s117d	TQ546927	2	1980
Essex Field Club	<i>Pollenia pediculata</i>	insect - true fly (Diptera)		Dagnam Park, s122	TQ551927	1	1980
Essex Field Club	<i>Pollenia pediculata</i>	insect - true fly (Diptera)		Dagnam Park, s125f	TQ547926	1	1980
Essex Field Club	<i>Pollenia pediculata</i>	insect - true fly (Diptera)		Dagnam Park, s12e	TQ550937	1	1976
Essex Field Club	<i>Pollenia pediculata</i>	insect - true fly (Diptera)		Dagnam Park, s39i	TQ549934	1	1979
Essex Field Club	<i>Pollenia rudis</i>	insect - true fly (Diptera)		Weald Park	TQ5795	1	1981
Essex Field Club	<i>Pollenia rudis</i>	insect - true fly (Diptera)		Harold Hill, Tring Gardens (garden)	TQ544927	2	1999
Essex Field Club	<i>Pollenia rudis</i>	insect - true fly (Diptera)		Dagnam Park, s72f	TQ547931	1	1976

Essex Field Club	<i>Pollenia rudis</i>	insect - true fly (Diptera)		Dagnam Park, s50d	TQ549933	1	1979
Essex Field Club	<i>Pollenia rudis</i>	insect - true fly (Diptera)		Dagnam Park, s40e	TQ550934	2	1979
Essex Field Club	<i>Pollenia rudis</i>	insect - true fly (Diptera)		Dagnam Park, s122	TQ551927	1	1980
Essex Field Club	<i>Pollenia rudis</i>	insect - true fly (Diptera)		Dagnam Park	TQ5593	1	1980
Essex Field Club	<i>Pollenia viatica</i>	insect - true fly (Diptera)		Dagnam Park, s90ab	TQ553930	1	1976
Essex Field Club	<i>Pollenia viatica</i>	insect - true fly (Diptera)		Dagnam Park, s50f	TQ549933	1	1976
Essex Field Club	<i>Pollenia viatica</i>	insect - true fly (Diptera)		Dagnam Park, s28d	TQ548935	1	1976
Essex Field Club	<i>Polydrusus tereticollis</i>	insect - beetle (Coleoptera)		Weald Park, Foxdown Cottage	TQ574949	1	1985
Essex Field Club	<i>Polygala serpyllifolia</i>	flowering plant	Heath Milkwort	Weald Country Park NW corner	TQ5695	1	2008
Essex Field Club	<i>Polygonatum multiflorum</i>	flowering plant	Solomon's-seal	Brentwood C.P., Warley Place, Great Warley.	TQ5891	1	2014
Essex Field Club	<i>Polygonatum odoratum</i>	flowering plant	Angular Solomon's-seal	Brentwood C.P., Warley Place, Great Warley.	TQ5891	1	2014
Essex Field Club	<i>Polygonatum x hybridum</i>	flowering plant	Garden Solomon's-seal	Brentwood C.P., Warley Place, Great Warley.	TQ5891	1	2014
Essex Field Club	<i>Polygonia c-album</i>	insect - butterfly	Comma	Pilgrim's Hatch, Brentwood	TQ5895	1	1998
Essex Field Club	<i>Polygonia c-album</i>	insect - butterfly	Comma	Noak Hill: The Priory	TQ545936	1	2013
Essex Field Club	<i>Polygonia c-album</i>	insect - butterfly	Comma	Noak Hill	TQ544941	3	2017
Essex Field Club	<i>Polygonia c-album</i>	insect - butterfly	Comma	Navestock Hall Farm: Beacon Hill Area	TQ59P	1	2000
Essex Field Club	<i>Polygonia c-album</i>	insect - butterfly	Comma	Navestock Hall Farm, Beaconhill	TQ59P	1	1999
Essex Field Club	<i>Polygonia c-album</i>	insect - butterfly	Comma	Navestock Common / St Vincents Hamlet	TQ59M	3	2001
Essex Field Club	<i>Polygonia c-album</i>	insect - butterfly	Comma	Mountnessing: St Anne's Road footpath	TQ621974	1	2015
Essex Field Club	<i>Polygonia c-album</i>	insect - butterfly	Comma	Merrymeade Park, Brentwood	TQ598946	2	2016
Essex Field Club	<i>Polygonia c-album</i>	insect - butterfly	Comma	Maylands Golf Course & Weald Brook	TQ5692	4	2014
Essex Field Club	<i>Polygonia c-album</i>	insect - butterfly	Comma	Maylands Golf Course	TQ562925	1	2012
Essex Field Club	<i>Polygonia c-album</i>	insect - butterfly	Comma	Maylands Golf Course	TQ562921	1	2012
Essex Field Club	<i>Polygonia c-album</i>	insect - butterfly	Comma	Pilgrim's Hatch, Brentwood	TQ5896	1	1998
Essex Field Club	<i>Polygonia c-album</i>	insect - butterfly	Comma	Pilgrim's Hatch: Sawyer's Hall & Green Lane	TQ5994	1	1996

Essex Field Club	<i>Polygonia c-album</i>	insect - butterfly	Comma	Pilgrims Hatch: area	TQ59Z	1	1999
Essex Field Club	<i>Polygonia c-album</i>	insect - butterfly	Comma	Shenfield: Shenfield Place	TQ603947	2	2014
Essex Field Club	<i>Polygonia c-album</i>	insect - butterfly	Comma	Shenfield: Shenfield Place	TQ603947	1	2014
Essex Field Club	<i>Polygonia c-album</i>	insect - butterfly	Comma	Shenfield: Heards Farm	TQ607973	1	2017
Essex Field Club	<i>Polygonia c-album</i>	insect - butterfly	Comma	Shenfield: Heards Farm	TQ607970	1	2017
Essex Field Club	<i>Polygonia c-album</i>	insect - butterfly	Comma	Shenfield: CM15 9AJ	TQ603947	1	2014
Essex Field Club	<i>Polygonia c-album</i>	insect - butterfly	Comma	Shenfield: Church Area	TQ6094	1	1996
Essex Field Club	<i>Polygonia c-album</i>	insect - butterfly	Comma	Sabine's Green: to Navestock Side	TQ59N	2	2001
Essex Field Club	<i>Polygonia c-album</i>	insect - butterfly	Comma	Sabine's Green / Navestock Side	TQ59N	1	1999
Essex Field Club	<i>Polygonia c-album</i>	insect - butterfly	Comma	Red Roofs,, Hook End Road, Hook End, Brentwood, Essex CM15 0HB	TQ6292	9	1992
Essex Field Club	<i>Polygonia c-album</i>	insect - butterfly	Comma	Pilgrims Hatch: Shenfield	TQ59Z	2	2001
Essex Field Club	<i>Polygonia c-album</i>	insect - butterfly	Comma	Pilgrims Hatch: Crow Green Area	TQ59Y	2	2001
Essex Field Club	<i>Polygonia c-album</i>	insect - butterfly	Comma	Maylands Golf Course	TQ559928	1	2016
Essex Field Club	<i>Polygonia c-album</i>	insect - butterfly	Comma	Maylands Golf Course	TQ5592	1	2012
Essex Field Club	<i>Polygonia c-album</i>	insect - butterfly	Comma	Headley Common, Great Warley	TQ587914	1	2010
Essex Field Club	<i>Polygonia c-album</i>	insect - butterfly	Comma	Headley Common, Great Warley	TQ586913	1	2011
Essex Field Club	<i>Polygonia c-album</i>	insect - butterfly	Comma	Harold Wood: Paines Brook (near A12)	TQ551912	2	2015
Essex Field Club	<i>Polygonia c-album</i>	insect - butterfly	Comma	Harold Wood: Paines Brook	TQ5591	1	2013
Essex Field Club	<i>Polygonia c-album</i>	insect - butterfly	Comma	Harold Wood: Paines Brook	TQ552912	5	2013
Essex Field Club	<i>Polygonia c-album</i>	insect - butterfly	Comma	Harold Wood: Paines Brook	TQ551913	1	2011
Essex Field Club	<i>Polygonia c-album</i>	insect - butterfly	Comma	Harold Wood: Paines Brook	TQ551912	4	2017
Essex Field Club	<i>Polygonia c-album</i>	insect - butterfly	Comma	Harold Wood: Paines Brook	TQ549915	2	2014
Essex Field Club	<i>Polygonia c-album</i>	insect - butterfly	Comma	Harold Wood: Paines Brook	TQ548916	1	2015
Essex Field Club	<i>Polygonia c-album</i>	insect - butterfly	Comma	Harold Wood: Nags Head Lane Sewage Works	TQ561913	1	2014
Essex Field Club	<i>Polygonia c-album</i>	insect - butterfly	Comma	Harold Wood: Harold Park	TQ59K	4	2001
Essex Field Club	<i>Polygonia c-album</i>	insect - butterfly	Comma	Hutton	TQ6293	8	2015
Essex Field Club	<i>Polygonia c-album</i>	insect - butterfly	Comma	Hutton Church Area, Brentwood	TQ69H	1	1999
Essex Field Club	<i>Polygonia c-album</i>	insect - butterfly	Comma	Langford Bridge Farm, Ongar Rd, Kelvedon Hatch, Essex CM15 0LB	TQ5798	10	1993
Essex Field Club	<i>Polygonia c-album</i>	insect - butterfly	Comma	Kelvedon: Beacon Hill FP	TQ558988	1	2016
Essex Field Club	<i>Polygonia c-album</i>	insect - butterfly	Comma	Kelvedon Hatch Area	TQ59U	1	1999
Essex Field Club	<i>Polygonia c-album</i>	insect - butterfly	Comma	Kelvedon Hatch	TQ59P	1	1999

Essex Field Club	<i>Polygonia c-album</i>	insect - butterfly	Comma	Kelvedon Hatch	TQ578988	2	2009
Essex Field Club	<i>Polygonia c-album</i>	insect - butterfly	Comma	Ingrave: garden	TQ626917	2	1996
Essex Field Club	<i>Polygonia c-album</i>	insect - butterfly	Comma	Ingrave/Hutton footpath	TQ621934	1	2017
Essex Field Club	<i>Polygonia c-album</i>	insect - butterfly	Comma	Ingrave, Brentwood, CM13 2LA	TQ611940	1	2012
Essex Field Club	<i>Polygonia c-album</i>	insect - butterfly	Comma	Ingrave	TQ626921	1	2017
Essex Field Club	<i>Polygonia c-album</i>	insect - butterfly	Comma	Ingrave	TQ625918	5	2017
Essex Field Club	<i>Polygonia c-album</i>	insect - butterfly	Comma	Ingrave	TQ625918	1	2017
Essex Field Club	<i>Polygonia c-album</i>	insect - butterfly	Comma	Harold Wood: Carters Brook	TQ541929	1	2013
Essex Field Club	<i>Polygonia c-album</i>	insect - butterfly	Comma	Wealdside & St Vincents Hamlet	TQ5594	1	2015
Essex Field Club	<i>Polygonia c-album</i>	insect - butterfly	Comma	Weald Brook (M25)	TQ552938	1	2015
Essex Field Club	<i>Polygonia c-album</i>	insect - butterfly	Comma	Weald Brook	TQ562925	1	2015
Essex Field Club	<i>Polygonia c-album</i>	insect - butterfly	Comma	Warley: West Brentwood Area	TQ59W	1	2000
Essex Field Club	<i>Polygonia c-album</i>	insect - butterfly	Comma	Warley Place EWT	TQ59V	1	1992
Essex Field Club	<i>Polygonia c-album</i>	insect - butterfly	Comma	Warley CP	TQ584927	1	2011
Essex Field Club	<i>Polygonia c-album</i>	insect - butterfly	Comma	Warley CP	TQ584921	1	2010
Essex Field Club	<i>Polygonia c-album</i>	insect - butterfly	Comma	Warley Country Park	TQ590922	1	2015
Essex Field Club	<i>Polygonia c-album</i>	insect - butterfly	Comma	Warley Country Park	TQ5892	3	2014
Essex Field Club	<i>Polygonia c-album</i>	insect - butterfly	Comma	Warley Country Park	TQ584928	1	2015
Essex Field Club	<i>Polygonia c-album</i>	insect - butterfly	Comma	Warley Country Park	TQ584925	3	2015
Essex Field Club	<i>Polygonia c-album</i>	insect - butterfly	Comma	Warley Country Park	TQ584921	1	2015
Essex Field Club	<i>Polygonia c-album</i>	insect - butterfly	Comma	Weald Brook, Brentwood	TQ563923	1	2012
Essex Field Club	<i>Polygonia c-album</i>	insect - butterfly	Comma	Weald Brook, Brentwood	TQ564923	2	2010
Essex Field Club	<i>Polygonia c-album</i>	insect - butterfly	Comma	Weald Park CP: Coxtie Green	TQ59S	1	1999
Essex Field Club	<i>Polygonia c-album</i>	insect - butterfly	Comma	Weald Park	TQ565945	1	2012
Essex Field Club	<i>Polygonia c-album</i>	insect - butterfly	Comma	Weald CP: Coxtie Green Area	TQ59S	2	2001
Essex Field Club	<i>Polygonia c-album</i>	insect - butterfly	Comma	Weald CP	TQ5794	1	2015
Essex Field Club	<i>Polygonia c-album</i>	insect - butterfly	Comma	Weald CP	TQ577944	2	2013
Essex Field Club	<i>Polygonia c-album</i>	insect - butterfly	Comma	Weald CP	TQ570946	1	2013
Essex Field Club	<i>Polygonia c-album</i>	insect - butterfly	Comma	Weald CP	TQ568950	1	2012
Essex Field Club	<i>Polygonia c-album</i>	insect - butterfly	Comma	Weald CP	TQ565944	1	2015
Essex Field Club	<i>Polygonia c-album</i>	insect - butterfly	Comma	Weald Country Park	TQ567947	1	2017
Essex Field Club	<i>Polygonia c-album</i>	insect - butterfly	Comma	Weald C.P.	TQ567946	1	2017
Essex Field Club	<i>Polygonia c-album</i>	insect - butterfly	Comma	Weald Brook, Harold Hill	TQ562925	1	2017
Essex Field Club	<i>Polygonia c-album</i>	insect - butterfly	Comma	Warley C.P.	TQ584927	1	2017
Essex Field Club	<i>Polygonia c-album</i>	insect - butterfly	Comma	Warley / West Brentwood	TQ59W	1	1999
Essex Field Club	<i>Polygonia c-album</i>	insect - butterfly	Comma	Thames Chase: Harold Court	TQ562912	3	2012
Essex Field Club	<i>Polygonia c-album</i>	insect - butterfly	Comma	Thames Chase, Harold Court	TQ561911	5	2017
Essex Field Club	<i>Polygonia c-album</i>	insect - butterfly	Comma	Thames Chase, Harold Court	TQ559912	2	2016
Essex Field Club	<i>Polygonia c-album</i>	insect - butterfly	Comma	St. Faith's, Brentwood	TQ585939	1	2013
Essex Field Club	<i>Polygonia c-album</i>	insect - butterfly	Comma	St Vincents Hamlet, nr South Weald	TQ555942	1	2012

Essex Field Club	<i>Polygonia c-album</i>	insect - butterfly	Comma	St Faith's Park, Brentwood	TQ585938	1	2015
Essex Field Club	<i>Polygonia c-album</i>	insect - butterfly	Comma	South Weald: old refuse tip	TQ575955	1	2016
Essex Field Club	<i>Polygonia c-album</i>	insect - butterfly	Comma	South Weald: M25/A12 Area	TQ59R	2	2001
Essex Field Club	<i>Polygonia c-album</i>	insect - butterfly	Comma	South Weald: M25 / A12 Area	TQ59R	1	1999
Essex Field Club	<i>Polygonia c-album</i>	insect - butterfly	Comma	South Weald Cricket Club	TQ573940	2	2014
Essex Field Club	<i>Polygonia c-album</i>	insect - butterfly	Comma	South Weald	TQ575932	2	2010
Essex Field Club	<i>Polygonia c-album</i>	insect - butterfly	Comma	Thorndon CP	TQ605911	2	2014
Essex Field Club	<i>Polygonia c-album</i>	insect - butterfly	Comma	Thorndon CP	TQ607914	1	2015
Essex Field Club	<i>Polygonia c-album</i>	insect - butterfly	Comma	Tylers Hall Farm	TQ564910	1	2016
Essex Field Club	<i>Polygonia c-album</i>	insect - butterfly	Comma	Tylers Common: Boyles Court	TQ59Q	1	1999
Essex Field Club	<i>Polygonia c-album</i>	insect - butterfly	Comma	Tylers Common	TQ59Q	6	2001
Essex Field Club	<i>Polygonia c-album</i>	insect - butterfly	Comma	Thorndon Park: heathland restoration area	TQ612911	1	2016
Essex Field Club	<i>Polygonia c-album</i>	insect - butterfly	Comma	Thorndon CP: South	TQ69F	1	1991
Essex Field Club	<i>Polygonia c-album</i>	insect - butterfly	Comma	Thorndon CP: North	TQ604913	1	1997
Essex Field Club	<i>Polygonia c-album</i>	insect - butterfly	Comma	Thorndon CP: North	TQ604912	1	1992
Essex Field Club	<i>Polygonia c-album</i>	insect - butterfly	Comma	Thorndon CP: heathland restoration area	TQ611911	1	2014
Essex Field Club	<i>Polygonia c-album</i>	insect - butterfly	Comma	Thorndon CP	TQ69A	1	1995
Essex Field Club	<i>Polygonia c-album</i>	insect - butterfly	Comma	Thorndon CP	TQ6091	2	1993
Essex Field Club	<i>Polygonia c-album</i>	insect - butterfly	Comma	Thorndon CP	TQ608915	1	2010
Essex Field Club	<i>Polygonia c-album</i>	insect - butterfly	Comma	South Weald	TQ574929	1	2010
Essex Field Club	<i>Polygonia c-album</i>	insect - butterfly	Comma	Doddinghurst: Days Lane	TQ592984	1	2014
Essex Field Club	<i>Polygonia c-album</i>	insect - butterfly	Comma	Brentwood: Nags Head Lane	TQ564913	1	2013
Essex Field Club	<i>Polygonia c-album</i>	insect - butterfly	Comma	Brentwood: Nags Head Lane	TQ564912	2	2011
Essex Field Club	<i>Polygonia c-album</i>	insect - butterfly	Comma	Brentwood: M25 Embankment	TQ573914	1	2013
Essex Field Club	<i>Polygonia c-album</i>	insect - butterfly	Comma	Brentwood: Heard's Lane CM15 0SF	TQ608974	1	2013
Essex Field Club	<i>Polygonia c-album</i>	insect - butterfly	Comma	Brentwood: garden	TQ578932	1	2016
Essex Field Club	<i>Polygonia c-album</i>	insect - butterfly	Comma	Brentwood: CM15 9AJ	TQ603947	1	2013
Essex Field Club	<i>Polygonia c-album</i>	insect - butterfly	Comma	Brentwood: CM13 2LA	TQ612939	1	2016
Essex Field Club	<i>Polygonia c-album</i>	insect - butterfly	Comma	Brentwood: Calcott FP	TQ584942	1	2017
Essex Field Club	<i>Polygonia c-album</i>	insect - butterfly	Comma	Brentwood: Brook Street	TQ575927	1	2012
Essex Field Club	<i>Polygonia c-album</i>	insect - butterfly	Comma	Brentwood: allotment	TQ575929	1	2013
Essex Field Club	<i>Polygonia c-album</i>	insect - butterfly	Comma	Brentwood, Warley Place	TQ5891	1	2014
Essex Field Club	<i>Polygonia c-album</i>	insect - butterfly	Comma	Brentwood: River Road Allotments	TQ575929	1	2017
Essex Field Club	<i>Polygonia c-album</i>	insect - butterfly	Comma	Brentwood: River Road Allotments	TQ575929	1	2015
Essex Field Club	<i>Polygonia c-album</i>	insect - butterfly	Comma	Doddinghurst: area	TQ59Z	1	1996
Essex Field Club	<i>Polygonia c-album</i>	insect - butterfly	Comma	Doddinghurst to Mountnessing Windmill	TQ6197	1	2017



Essex Field Club	<i>Polygonia c-album</i>	insect - butterfly	Comma	Doddinghurst / Wyatt's Green Area	TQ59Z	1	1999
Essex Field Club	<i>Polygonia c-album</i>	insect - butterfly	Comma	Doddinghurst	TQ589989	1	2013
Essex Field Club	<i>Polygonia c-album</i>	insect - butterfly	Comma	Dagnam Park, Harold Hill	TQ5593	11	2013
Essex Field Club	<i>Polygonia c-album</i>	insect - butterfly	Comma	Dagnam Park LNR, Harold Hill	TQ5593	8	2017
Essex Field Club	<i>Polygonia c-album</i>	insect - butterfly	Comma	Dagnam Park LNR, Harold Hill	TQ547927	1	2016
Essex Field Club	<i>Polygonia c-album</i>	insect - butterfly	Comma	Dagnam Park LNR	TQ5593	26	2015
Essex Field Club	<i>Polygonia c-album</i>	insect - butterfly	Comma	Central Park, Harold Hill	TQ546921	2	2017
Essex Field Club	<i>Polygonia c-album</i>	insect - butterfly	Comma	Cedars, Hulletts Lane, Pilgrim Hatch, Essex CM15 9RX	TQ5794	18	1992
Essex Field Club	<i>Polygonia c-album</i>	insect - butterfly	Comma	Brentwood: St Faiths	TQ585937	1	2017
Essex Field Club	<i>Polygonia c-album</i>	insect - butterfly	Comma	Brentwood	TQ6094	1	2017
Essex Field Club	<i>Polygonia c-album</i>	insect - butterfly	Comma	Brentwood	TQ607973	5	2017
Essex Field Club	<i>Polygonia c-album</i>	insect - butterfly	Comma	32 Kings Chase, Brentwood, Essex CM14 4LE	TQ5993	5	1993
Essex Field Club	<i>Polygonia c-album</i>	insect - butterfly	Comma	22 Wednesbury Gardens, Romford, Essex RM3 9LJ	TQ5491	1	1992
Essex Field Club	<i>Polygonia c-album</i>	insect - butterfly	Comma	21 Danes Way, Pilgrims Hatch, Brentwood, Essex CM15 9JS	TQ5895	6	1993
Essex Field Club	<i>Polygonia c-album</i>	insect - butterfly	Comma	2 Poplar Close, Ingatestone CM4 9AT	TQ5895	5	1992
Essex Field Club	<i>Polygonia c-album</i>	insect - butterfly	Comma	2 Georges Drive, Pilgrims Hatch, Brentwood, Essex CM15 9JR	TQ5795	7	1993
Essex Field Club	<i>Polygonia c-album</i>	insect - butterfly	Comma	2 Beads Hall Lane, Brentwood, Essex CM15 9QR	TQ59Y	4	1992
Essex Field Club	<i>Polygonia c-album</i>	insect - butterfly	Comma	1A Shenfield Gardens, Hutton, Brentwood, Essex CM13 1DT	TQ6195	6	1992
Essex Field Club	<i>Polygonia c-album</i>	insect - butterfly	Comma	17 North Road Avenue, Brentwood, Essex CM14 4XQ	TQ5893	8	1992
Essex Field Club	<i>Polygonia c-album</i>	insect - butterfly	Comma	16 Hillside Walk, Brentwood, Essex CM14 4RB	TQ5793	17	1993
Essex Field Club	<i>Polygonia c-album</i>	insect - butterfly	Comma	11 Elmtree Avenue, Kelvedon Hatch, Brentwood, Essex CM15 0BH	TQ5798	5	1993
Essex Field Club	<i>Polygonia c-album</i>	insect - butterfly	Comma	10 Hogarth Avenue, Brentwood, Essex CM15	TQ6093	2	1993
Essex Field Club	<i>Polygonia c-album</i>	insect - butterfly	Comma	46 Rochford Avenue, Brentwood, Essex CM15	TQ6195	2	1991

Essex Field Club	<i>Polygonia c-album</i>	insect - butterfly	Comma	48 Woodway, Brentwood, Essex CM13 2JR	TQ6194	4	1992
Essex Field Club	<i>Polygonia c-album</i>	insect - butterfly	Comma	Brentwood	TQ593940	21	2017
Essex Field Club	<i>Polygonia c-album</i>	insect - butterfly	Comma	Boyles Court Farm, Great Warley	TQ579912	2	2012
Essex Field Club	<i>Polygonia c-album</i>	insect - butterfly	Comma	Bentley: area	TQ59T	1	1999
Essex Field Club	<i>Polygonia c-album</i>	insect - butterfly	Comma	Bentley, Brentwood	TQ59T	2	2001
Essex Field Club	<i>Polygonia c-album</i>	insect - butterfly	Comma	Bentley Village & Golf Course Area	TQ5796	1	1996
Essex Field Club	<i>Polygonia c-album</i>	insect - butterfly	Comma	72 Sebastian Avenue, Shenfield, Brentwood, Essex CM15 8PP	TQ6195	4	1993
Essex Field Club	<i>Polygonia c-album</i>	insect - butterfly	Comma	7 Kimberley Avenue, Romford RM7 9JP	TQ5994	4	1992
Essex Field Club	<i>Polygonia c-album</i>	insect - butterfly	Comma	64 Brentwood Place, Brentwood CM15 9DW	TQ5994	3	1991
Essex Field Club	<i>Polygonia c-album</i>	insect - butterfly	Comma	54 Sebastian Avenue, Essex CM15 8PW	TQ6195	5	1992
Essex Field Club	<i>Polygonia c-album</i>	insect - butterfly	Comma	52 Elgin Avenue, Romford, Essex RM3 0YT	TQ5591	1	1991
Essex Field Club	<i>Polygonia c-album</i>	insect - butterfly	Comma	5 Eleanor Way, Brentwood, Essex CM14	TQ6092	5	1993
Essex Field Club	<i>Polygonia c-album</i>	insect - butterfly	Comma	1 Kilworth Avenue, Shenfield, Brentwood CM15 8PS	TQ6195	2	1993
Essex Field Club	<i>Polygonia c-album</i>	insect - butterfly	Comma	Harold Wood Park	TQ559914	1	2011
Essex Field Club	<i>Polygonia c-album</i>	insect - butterfly	Comma	Harold Hill: garden	TQ548926	1	2016
Essex Field Club	<i>Polygonia c-album</i>	insect - butterfly	Comma	Harold Hill: Duck Wood NR	TQ555924	1	1998
Essex Field Club	<i>Polygonia c-album</i>	insect - butterfly	Comma	Harold Hill: Duck Wood LNR	TQ555924	1	2012
Essex Field Club	<i>Polygonia c-album</i>	insect - butterfly	Comma	Harold Hill: Dagnam Park LNR	TQ59L	10	2001
Essex Field Club	<i>Polygonia c-album</i>	insect - butterfly	Comma	Harold Hill: Dagnam Park LNR	TQ5593	12	2011
Essex Field Club	<i>Polygonia c-album</i>	insect - butterfly	Comma	Harold Hill: Dagnam Park	TQ544932	1	2001
Essex Field Club	<i>Polygonia c-album</i>	insect - butterfly	Comma	Harold Hill: Dagnam Park	TQ544935	1	2001
Essex Field Club	<i>Polygonia c-album</i>	insect - butterfly	Comma	Harold Hill: Dagnam Park	TQ544934	1	2001
Essex Field Club	<i>Polygonia c-album</i>	insect - butterfly	Comma	Harold Hill: Central Park	TQ5492	2	2011
Essex Field Club	<i>Polygonia c-album</i>	insect - butterfly	Comma	Harold Hill: Central Park	TQ546922	2	2015
Essex Field Club	<i>Polygonia c-album</i>	insect - butterfly	Comma	Harold Hill: Central Park	TQ546921	3	2016
Essex Field Club	<i>Polygonia c-album</i>	insect - butterfly	Comma	Harold Hill: Maylands Golf Course	TQ5692	1	2013
Essex Field Club	<i>Polygonia c-album</i>	insect - butterfly	Comma	Harold Hill: Maylands Golf Course & Weald Brook	TQ5692	1	2013
Essex Field Club	<i>Polygonia c-album</i>	insect - butterfly	Comma	Harold Wood	TQ552912	1	2011

Essex Field Club	<i>Polygonia c-album</i>	insect - butterfly	Comma	Harold Wood	TQ551913	3	2010
Essex Field Club	<i>Polygonia c-album</i>	insect - butterfly	Comma	Harold Wood	TQ551912	1	2014
Essex Field Club	<i>Polygonia c-album</i>	insect - butterfly	Comma	Harold Park: RM3 0BQ	TQ561916	1	2015
Essex Field Club	<i>Polygonia c-album</i>	insect - butterfly	Comma	Harold Park, Romford	TQ554915	1	2013
Essex Field Club	<i>Polygonia c-album</i>	insect - butterfly	Comma	Harold Park Wood Romford	TQ564919	1	1986
Essex Field Club	<i>Polygonia c-album</i>	insect - butterfly	Comma	Harold Hill: Weald Brook	TQ563924	1	2013
Essex Field Club	<i>Polygonia c-album</i>	insect - butterfly	Comma	Harold Hill: Putwell Farm	TQ556921	1	2016
Essex Field Club	<i>Polygonia c-album</i>	insect - butterfly	Comma	Harold Hill: Paines Brook	TQ551912	1	2016
Essex Field Club	<i>Polygonia c-album</i>	insect - butterfly	Comma	Harold Hill: Paines Brook	TQ549914	4	2016
Essex Field Club	<i>Polygonia c-album</i>	insect - butterfly	Comma	Harold Hill: Paines Brook	TQ548916	2	2017
Essex Field Club	<i>Polygonia c-album</i>	insect - butterfly	Comma	Harold Hill: Central Park	TQ544922	7	2014
Essex Field Club	<i>Polygonia c-album</i>	insect - butterfly	Comma	Harold Hill	TQ552912	1	2012
Essex Field Club	<i>Polygonia c-album</i>	insect - butterfly	Comma	Great Warley	TQ587914	1	2010
Essex Field Club	<i>Polygonia c-album</i>	insect - butterfly	Comma	Great Warley	TQ577910	6	2015
Essex Field Club	<i>Polygonia c-album</i>	insect - butterfly	Comma	Great Warley	TQ576910	18	2017
Essex Field Club	<i>Polygonia c-album</i>	insect - butterfly	Comma	Great Warley	TQ575913	1	2010
Essex Field Club	<i>Polygonia c-album</i>	insect - butterfly	Comma	Great Warley	TQ574910	2	2009
Essex Field Club	<i>Polygonia c-album</i>	insect - butterfly	Comma	Great Warley	TQ573910	53	2017
Essex Field Club	<i>Polygonia c-album</i>	insect - butterfly	Comma	Great Warley	TQ572910	57	2017
Essex Field Club	<i>Polygonia c-album</i>	insect - butterfly	Comma	Ellen's Wood	TQ599912	1	2011
Essex Field Club	<i>Polygonia c-album</i>	insect - butterfly	Comma	Duck Wood LNR, Harold Hill	TQ555924	4	2016
Essex Field Club	<i>Polygonia c-album</i>	insect - butterfly	Comma	Doddinghurst: Wyatt's Green Area	TQ59Z	2	2001
Essex Field Club	<i>Polygonia c-album</i>	insect - butterfly	Comma	Doddinghurst: garden	TQ589989	1	2016
Essex Field Club	<i>Polygonia c-album</i>	insect - butterfly	Comma	Great Warley	TQ5891	1	2015
Essex Field Club	<i>Polygonia c-album</i>	insect - butterfly	Comma	Great Warley	TQ589917	2	2012
Essex Field Club	<i>Polygonia c-album</i>	insect - butterfly	Comma	Great Warley	TQ59Q	3	1999
Essex Field Club	<i>Polygonia c-album</i>	insect - butterfly	Comma	Harold Hill	TQ5492	1	2011
Essex Field Club	<i>Polygonia c-album</i>	insect - butterfly	Comma	Harold Hill	TQ548926	70	2017
Essex Field Club	<i>Polygonia c-album</i>	insect - butterfly	Comma	Harold Hill	TQ544922	1	2012
Essex Field Club	<i>Polygonia c-album</i>	insect - butterfly	Comma	Harold Hill	TQ543922	1	2010
Essex Field Club	<i>Polygonia c-album</i>	insect - butterfly	Comma	Harold Hill	TQ541929	1	2010
Essex Field Club	<i>Polygonia c-album</i>	insect - butterfly	Comma	Harold Court: Thames Chase	TQ562912	1	2012
Essex Field Club	<i>Polygonia c-album</i>	insect - butterfly	Comma	Harold Court, Thames Chase	TQ561912	1	2014
Essex Field Club	<i>Polygonia c-album</i>	insect - butterfly	Comma	Harold Court, Thames Chase	TQ559912	1	2013
Essex Field Club	<i>Polygonia c-album</i>	insect - butterfly	Comma	Great Warley: Dark Lane	TQ582911	1	2015
Essex Field Club	<i>Polygonia c-album</i>	insect - butterfly	Comma	Great Warley Area	TQ59V	2	1999
Essex Field Club	<i>Polygonia c-album</i>	insect - butterfly	Comma	Great Warley	TQ59V	2	2001
Essex Field Club	<i>Polygonum arenastrum</i>	flowering plant	Equal-leaved Knotgrass	Weald Country Park W	TQ5694	1	2008
Essex Field Club	<i>Polygonum arenastrum</i>	flowering plant	Equal-leaved Knotgrass	Weald Country Park SW corner	TQ5693	1	2008
Essex Field Club	<i>Polygonum arenastrum</i>	flowering plant	Equal-leaved Knotgrass	Weald Country Park NE corner	TQ5795	1	2008

Essex Field Club	<i>Polygonum arenastrum</i>	flowering plant	Equal-leaved Knotgrass	Weald Country Park E	TQ5794	1	2008
Essex Field Club	<i>Polygonum arenastrum</i>	flowering plant	Equal-leaved Knotgrass	Dagnam Park (The Manor LNR) SW	TQ5492	1	2010
Essex Field Club	<i>Polygonum arenastrum</i>	flowering plant	Equal-leaved Knotgrass	Dagnam Park (The Manor LNR) SE	TQ5592	1	2010
Essex Field Club	<i>Polygonum arenastrum</i>	flowering plant	Equal-leaved Knotgrass	Dagnam Park (The Manor LNR) NW extension	TQ5493	1	2013
Essex Field Club	<i>Polygonum arenastrum</i>	flowering plant	Equal-leaved Knotgrass	Dagnam Park (The Manor LNR) NW	TQ5493	1	2010
Essex Field Club	<i>Polygonum aviculare</i>	flowering plant	Knotgrass	Mountnessing C.P.	TQ6297	1	2017
Essex Field Club	<i>Polygonum aviculare</i>	flowering plant	Knotgrass	Kelvedon Hatch	TQ5898	1	2015
Essex Field Club	<i>Polygonum aviculare</i>	flowering plant	Knotgrass	Kelvedon Hatch	TQ5798	2	2015
Essex Field Club	<i>Polygonum aviculare</i>	flowering plant	Knotgrass	Harold Wood NEE, Harold Park	TQ5591	1	2008
Essex Field Club	<i>Polygonum aviculare</i>	flowering plant	Knotgrass	Harold Hill S	TQ5491	1	2008
Essex Field Club	<i>Polygonum aviculare</i>	flowering plant	Knotgrass	Doddinghurst C.P., Emblems Farm, Swallows Cross	TQ6098	1	2017
Essex Field Club	<i>Polygonum aviculare</i>	flowering plant	Knotgrass	Navestock C.P., Horsemanside	TQ5496	1	2018
Essex Field Club	<i>Polygonum aviculare</i>	flowering plant	Knotgrass	Navestock C.P., Navestock Hall area	TQ5498	1	2018
Essex Field Club	<i>Polygonum aviculare</i>	flowering plant	Knotgrass	Navestock side monad	TQ5697	1	2018
Essex Field Club	<i>Polygonum aviculare</i>	flowering plant	Knotgrass	St Pauls Churchyard, Bentley Common	TQ5696	1	2018
Essex Field Club	<i>Polygonum aviculare</i>	flowering plant	Knotgrass	Weald Country Park E	TQ5794	1	2008
Essex Field Club	<i>Polygonum aviculare</i>	flowering plant	Knotgrass	Weald Country Park NE corner	TQ5795	1	2008
Essex Field Club	<i>Polygonum aviculare</i>	flowering plant	Knotgrass	Weald Country Park SE corner	TQ5793	1	2008
Essex Field Club	<i>Polygonum aviculare</i>	flowering plant	Knotgrass	Weald Country Park W	TQ5694	1	2008
Essex Field Club	<i>Polygonum aviculare</i>	flowering plant	Knotgrass	Doddinghurst	TQ5998	1	2015
Essex Field Club	<i>Polygonum aviculare</i>	flowering plant	Knotgrass	Doddinghurst	TQ5997	1	2015
Essex Field Club	<i>Polygonum aviculare</i>	flowering plant	Knotgrass	Doddinghurst	TQ5896	1	2014
Essex Field Club	<i>Polygonum aviculare</i>	flowering plant	Knotgrass	Ashwells monad, Bently Common	TQ5796	1	2018
Essex Field Club	<i>Polygonum aviculare</i>	flowering plant	Knotgrass	Brentwood C.P., Hutton	TQ6295	1	2017
Essex Field Club	<i>Polygonum aviculare</i>	flowering plant	Knotgrass	Brentwood C.P., Thorndon Country Park, Car Park	TQ6191	1	2017
Essex Field Club	<i>Polygonum aviculare</i>	flowering plant	Knotgrass	Brentwood Central	TQ5993	1	2009
Essex Field Club	<i>Polygonum aviculare</i>	flowering plant	Knotgrass	Brentwood Cottage Hospital	TQ6094	1	2013
Essex Field Club	<i>Polygonum aviculare</i>	flowering plant	Knotgrass	Brentwood, A12	TQ5894	1	2014
Essex Field Club	<i>Polygonum aviculare</i>	flowering plant	Knotgrass	Brentwood, A12, M25 junction	TQ5692	1	2014

Essex Field Club	<i>Polygonum aviculare</i>	flowering plant	Knotgrass	Brentwood, Little Warley Common	TQ6091	1	2018
Essex Field Club	<i>Polygonum aviculare</i>	flowering plant	Knotgrass	Doddinghurst	TQ5797	1	2015
Essex Field Club	<i>Polygonum aviculare</i>	flowering plant	Knotgrass	Dagnam Park (The Manor LNR) SE	TQ5592	1	2000
Essex Field Club	<i>Polygonum aviculare</i>	flowering plant	Knotgrass	Dagnam Park (The Manor LNR) Ponds: Duck Wood Links Pond @ 556492	TQ556923	1	2011
Essex Field Club	<i>Polygonum aviculare</i>	flowering plant	Knotgrass	Dagnam Park (The Manor LNR) NW extension	TQ5493	1	2013
Essex Field Club	<i>Polygonum aviculare</i>	flowering plant	Knotgrass	Dagnam Park (The Manor LNR) NE extension	TQ5593	1	2013
Essex Field Club	<i>Polygonum aviculare</i>	flowering plant	Knotgrass	Brentwood, Pilgrims Hatch	TQ5895	1	2014
Essex Field Club	<i>Polygonum aviculare</i> agg.	flowering plant	Knotgrass	Dagnam Park (The Manor LNR) SW	TQ5492	1	2010
Essex Field Club	<i>Polygonum aviculare</i> agg.	flowering plant	Knotgrass	Dagnam Park (The Manor LNR) SE	TQ5592	2	2010
Essex Field Club	<i>Polygonum aviculare</i> agg.	flowering plant	Knotgrass	Dagnam Park (The Manor LNR) NW extension	TQ5493	1	2013
Essex Field Club	<i>Polygonum aviculare</i> agg.	flowering plant	Knotgrass	Dagnam Park (The Manor LNR) NW	TQ5493	1	2010
Essex Field Club	<i>Polygonum aviculare</i> agg.	flowering plant	Knotgrass	Dagnam Park (The Manor LNR) Duck Wood	TQ5592	1	2010
Essex Field Club	<i>Polygonum aviculare</i> agg.	flowering plant	Knotgrass	Brentwood Central	TQ5993	1	2009
Essex Field Club	<i>Polymerus nigrata</i>	insect - true bug (Hemiptera)		Dagnam Park	TQ550930	1	1976
Essex Field Club	<i>Polymixis flavicincta</i>	insect - moth	Large Ranunculus	Ingrave, nr Brentwood	TQ623922	1	1960
Essex Field Club	<i>Polymixis flavicincta</i>	insect - moth	Large Ranunculus	Hatch Road, Pilgrims Hatch	TQ585958	2	2007
Essex Field Club	<i>Polymixis flavicincta</i>	insect - moth	Large Ranunculus	Great Warley: CM13 3AG	TQ589917	4	2017
Essex Field Club	<i>Polymixis flavicincta</i>	insect - moth	Large Ranunculus	Great Warley	TQ589917	3	2013
Essex Field Club	<i>Polyommatus icarus</i>	insect - butterfly	Common Blue	Noak Hill (M25, Wrightsbridge Rd)	TQ548941	1	2016
Essex Field Club	<i>Polyommatus icarus</i>	insect - butterfly	Common Blue	Noak Hill M25	TQ547941	1	2015
Essex Field Club	<i>Polyommatus icarus</i>	insect - butterfly	Common Blue	Noak Hill: adjacent M25	TQ548941	4	2014
Essex Field Club	<i>Polyommatus icarus</i>	insect - butterfly	Common Blue	Pilgrim's Hatch: Sawyer's Hall & Green Lane	TQ5994	2	1996
Essex Field Club	<i>Polyommatus icarus</i>	insect - butterfly	Common Blue	Pilgrims Hatch: area	TQ59Z	1	1999
Essex Field Club	<i>Polyommatus icarus</i>	insect - butterfly	Common Blue	Pilgrims Hatch: Crow Green Area	TQ59Y	1	2000
Essex Field Club	<i>Polyommatus icarus</i>	insect - butterfly	Common Blue	Pilgrims Hatch: Shenfield	TQ59Z	1	2000
Essex Field Club	<i>Polyommatus icarus</i>	insect - butterfly	Common Blue	Poles Wood Area	TQ5798	1	1996

Essex Field Club	<i>Polyommatus icarus</i>	insect - butterfly	Common Blue	Red Roofs,, Hook End Road, Hook End, Brentwood, Essex CM15 0HB	TQ6292	1	1991
Essex Field Club	<i>Polyommatus icarus</i>	insect - butterfly	Common Blue	Sabine's Green: to Navestock Side	TQ59N	1	2000
Essex Field Club	<i>Polyommatus icarus</i>	insect - butterfly	Common Blue	Sawyer's Hall Area, Shenfield, Brentwood	TQ598946	1	1997
Essex Field Club	<i>Polyommatus icarus</i>	insect - butterfly	Common Blue	Shenfield	TQ599948	1	2011
Essex Field Club	<i>Polyommatus icarus</i>	insect - butterfly	Common Blue	Shenfield	TQ600948	1	2011
Essex Field Club	<i>Polyommatus icarus</i>	insect - butterfly	Common Blue	Noak Hill	TQ548941	1	2013
Essex Field Club	<i>Polyommatus icarus</i>	insect - butterfly	Common Blue	Navestock Common / St Vincents Hamlet	TQ59M	2	2000
Essex Field Club	<i>Polyommatus icarus</i>	insect - butterfly	Common Blue	Ingrave	TQ625918	3	2017
Essex Field Club	<i>Polyommatus icarus</i>	insect - butterfly	Common Blue	Ingrave/Hutton footpath	TQ621934	1	2017
Essex Field Club	<i>Polyommatus icarus</i>	insect - butterfly	Common Blue	Ingrave: farms	TQ628922	1	2017
Essex Field Club	<i>Polyommatus icarus</i>	insect - butterfly	Common Blue	Kelvedon Hatch	TQ578988	3	2006
Essex Field Club	<i>Polyommatus icarus</i>	insect - butterfly	Common Blue	Langdon Hills CP	TQ548926	1	2011
Essex Field Club	<i>Polyommatus icarus</i>	insect - butterfly	Common Blue	Langford Bridge Farm, Ongar Rd, Kelvedon Hatch, Essex CM15 0LB	TQ5798	4	1993
Essex Field Club	<i>Polyommatus icarus</i>	insect - butterfly	Common Blue	M25: Junction 28	TQ567925	1	2011
Essex Field Club	<i>Polyommatus icarus</i>	insect - butterfly	Common Blue	M25: Junction 28	TQ568922	2	2011
Essex Field Club	<i>Polyommatus icarus</i>	insect - butterfly	Common Blue	M25: Junction 28	TQ573913	1	2010
Essex Field Club	<i>Polyommatus icarus</i>	insect - butterfly	Common Blue	Maylands Golf Course	TQ5592	1	2012
Essex Field Club	<i>Polyommatus icarus</i>	insect - butterfly	Common Blue	Maylands Golf Course	TQ559928	3	2016
Essex Field Club	<i>Polyommatus icarus</i>	insect - butterfly	Common Blue	Maylands Golf Course	TQ562925	2	2012
Essex Field Club	<i>Polyommatus icarus</i>	insect - butterfly	Common Blue	Merrymeade Park, Brentwood	TQ598946	3	2016
Essex Field Club	<i>Polyommatus icarus</i>	insect - butterfly	Common Blue	Shenfield: Church Area	TQ6094	2	1996
Essex Field Club	<i>Polyommatus icarus</i>	insect - butterfly	Common Blue	Shenfield: Heards Farm	TQ608973	1	2017
Essex Field Club	<i>Polyommatus icarus</i>	insect - butterfly	Common Blue	Warley / West Brentwood	TQ59W	1	1999
Essex Field Club	<i>Polyommatus icarus</i>	insect - butterfly	Common Blue	Warley Country Park	TQ584925	1	2014
Essex Field Club	<i>Polyommatus icarus</i>	insect - butterfly	Common Blue	Warley Country Park	TQ5892	2	2014
Essex Field Club	<i>Polyommatus icarus</i>	insect - butterfly	Common Blue	Warley CP	TQ584927	1	2011
Essex Field Club	<i>Polyommatus icarus</i>	insect - butterfly	Common Blue	Warley: old tennis courts	TQ595920	1	2015
Essex Field Club	<i>Polyommatus icarus</i>	insect - butterfly	Common Blue	Warley: West Brentwood Area	TQ59W	2	2001
Essex Field Club	<i>Polyommatus icarus</i>	insect - butterfly	Common Blue	Weald Brook	TQ552938	1	2016
Essex Field Club	<i>Polyommatus icarus</i>	insect - butterfly	Common Blue	Weald Brook	TQ562925	5	2016
Essex Field Club	<i>Polyommatus icarus</i>	insect - butterfly	Common Blue	Weald Brook	TQ562926	1	2011
Essex Field Club	<i>Polyommatus icarus</i>	insect - butterfly	Common Blue	Weald Brook (M25)	TQ552938	2	2016
Essex Field Club	<i>Polyommatus icarus</i>	insect - butterfly	Common Blue	Weald Country Park	TQ567947	1	2017
Essex Field Club	<i>Polyommatus icarus</i>	insect - butterfly	Common Blue	Weald CP: Coxtie Green Area	TQ59S	1	2000
Essex Field Club	<i>Polyommatus icarus</i>	insect - butterfly	Common Blue	Tylers Shaw, Great Warley	TQ573912	1	2014
Essex Field Club	<i>Polyommatus icarus</i>	insect - butterfly	Common Blue	Tylers Common: Boyles Court	TQ59Q	1	1999

Essex Field Club	<i>Polyommatus icarus</i>	insect - butterfly	Common Blue	Tylers Common	TQ59Q	10	2001
Essex Field Club	<i>Polyommatus icarus</i>	insect - butterfly	Common Blue	Shenfield: Heards Farm	TQ609973	1	2017
Essex Field Club	<i>Polyommatus icarus</i>	insect - butterfly	Common Blue	South Weald: Front Park	TQ566936	1	2011
Essex Field Club	<i>Polyommatus icarus</i>	insect - butterfly	Common Blue	South Weald: M25 / A12 Area	TQ59R	1	1999
Essex Field Club	<i>Polyommatus icarus</i>	insect - butterfly	Common Blue	South Weald: M25/A12 Area	TQ59R	1	2000
Essex Field Club	<i>Polyommatus icarus</i>	insect - butterfly	Common Blue	St Faith's Park, Brentwood	TQ585938	1	2015
Essex Field Club	<i>Polyommatus icarus</i>	insect - butterfly	Common Blue	St. Faith's, Brentwood	TQ585939	1	2013
Essex Field Club	<i>Polyommatus icarus</i>	insect - butterfly	Common Blue	Thames Chase, Harold Court	TQ561911	1	2015
Essex Field Club	<i>Polyommatus icarus</i>	insect - butterfly	Common Blue	Thames Chase: Harold Court	TQ557911	1	2011
Essex Field Club	<i>Polyommatus icarus</i>	insect - butterfly	Common Blue	Thorndon CP	TQ6091	1	1993
Essex Field Club	<i>Polyommatus icarus</i>	insect - butterfly	Common Blue	Thorndon CP	TQ69A	1	1995
Essex Field Club	<i>Polyommatus icarus</i>	insect - butterfly	Common Blue	Thorndon CP: North	TQ69A	1	1991
Essex Field Club	<i>Polyommatus icarus</i>	insect - butterfly	Common Blue	Thorndon CP: South	TQ69F	1	1990
Essex Field Club	<i>Polyommatus icarus</i>	insect - butterfly	Common Blue	Weald Park CP: Coxtie Green	TQ59S	1	1999
Essex Field Club	<i>Polyommatus icarus</i>	insect - butterfly	Common Blue	Ingrave	TQ625918	1	2017
Essex Field Club	<i>Polyommatus icarus</i>	insect - butterfly	Common Blue	11 Elmtree Avenue, Kelvedon Hatch, Brentwood, Essex CM15 0BH	TQ5798	3	1993
Essex Field Club	<i>Polyommatus icarus</i>	insect - butterfly	Common Blue	Brentwood: M25 Junction 28	TQ568921	4	2016
Essex Field Club	<i>Polyommatus icarus</i>	insect - butterfly	Common Blue	Brentwood: M25 Junction 28	TQ568922	1	2014
Essex Field Club	<i>Polyommatus icarus</i>	insect - butterfly	Common Blue	Cedars, Hulletts Lane, Pilgrim Hatch, Essex CM15 9RX	TQ5794	7	1992
Essex Field Club	<i>Polyommatus icarus</i>	insect - butterfly	Common Blue	Childerditch Common	TQ69A	1	1992
Essex Field Club	<i>Polyommatus icarus</i>	insect - butterfly	Common Blue	Dagnam Park LNR	TQ5593	11	2015
Essex Field Club	<i>Polyommatus icarus</i>	insect - butterfly	Common Blue	Dagnam Park LNR, Harold Hill	TQ5593	3	2016
Essex Field Club	<i>Polyommatus icarus</i>	insect - butterfly	Common Blue	Dagnam Park, Harold Hill	TQ5593	5	2013
Essex Field Club	<i>Polyommatus icarus</i>	insect - butterfly	Common Blue	Doddinghurst to Mountnessing	TQ5998	1	2015
Essex Field Club	<i>Polyommatus icarus</i>	insect - butterfly	Common Blue	Doddinghurst to Mountnessing Windmill	TQ6197	1	2017
Essex Field Club	<i>Polyommatus icarus</i>	insect - butterfly	Common Blue	Doddinghurst: area	TQ59Z	1	1996
Essex Field Club	<i>Polyommatus icarus</i>	insect - butterfly	Common Blue	Doddinghurst: Wyatt's Green Area	TQ59Z	1	2000
Essex Field Club	<i>Polyommatus icarus</i>	insect - butterfly	Common Blue	East Of Crow Green Area	TQ59Y	1	1999
Essex Field Club	<i>Polyommatus icarus</i>	insect - butterfly	Common Blue	Brentwood: M25 Embankment	TQ573914	2	2014
Essex Field Club	<i>Polyommatus icarus</i>	insect - butterfly	Common Blue	Brentwood: M25 Embankment	TQ573913	1	2015
Essex Field Club	<i>Polyommatus icarus</i>	insect - butterfly	Common Blue	Brentwood: M25 Junction 28	TQ568922	1	2012
Essex Field Club	<i>Polyommatus icarus</i>	insect - butterfly	Common Blue	16 Hillside Walk, Brentwood, Essex CM14 4RB	TQ5793	3	1993
Essex Field Club	<i>Polyommatus icarus</i>	insect - butterfly	Common Blue	1A Shenfield Gardens, Hutton, Brentwood, Essex CM13 1DT	TQ6195	1	1992

Essex Field Club	<i>Polyommatus icarus</i>	insect - butterfly	Common Blue	2 Georges Drive, Pilgrims Hatch, Brentwood, Essex CM15 9JR	TQ5795	3	1993
Essex Field Club	<i>Polyommatus icarus</i>	insect - butterfly	Common Blue	32 Kings Chase, Brentwood, Essex CM14 4LE	TQ5993	1	1992
Essex Field Club	<i>Polyommatus icarus</i>	insect - butterfly	Common Blue	48 Woodway, Brentwood, Essex CM13 2JR	TQ6194	3	1992
Essex Field Club	<i>Polyommatus icarus</i>	insect - butterfly	Common Blue	5 Eleanor Way, Brentwood, Essex CM14	TQ6092	2	1993
Essex Field Club	<i>Polyommatus icarus</i>	insect - butterfly	Common Blue	64 Brentwood Place, Brentwood CM15 9DW	TQ5994	2	1992
Essex Field Club	<i>Polyommatus icarus</i>	insect - butterfly	Common Blue	Bentley Village & Golf Course Area	TQ5796	1	1996
Essex Field Club	<i>Polyommatus icarus</i>	insect - butterfly	Common Blue	Bentley, Brentwood	TQ59T	1	2000
Essex Field Club	<i>Polyommatus icarus</i>	insect - butterfly	Common Blue	Bentley: area	TQ59T	1	1999
Essex Field Club	<i>Polyommatus icarus</i>	insect - butterfly	Common Blue	Brentwood	TQ607973	3	2017
Essex Field Club	<i>Polyommatus icarus</i>	insect - butterfly	Common Blue	Brentwood: M25	TQ573912	1	2011
Essex Field Club	<i>Polyommatus icarus</i>	insect - butterfly	Common Blue	Fitzwalter's Farm Tetrad, Shenfield	TQ69D	1	1996
Essex Field Club	<i>Polyommatus icarus</i>	insect - butterfly	Common Blue	Hutton Church Area, Brentwood	TQ69H	1	1999
Essex Field Club	<i>Polyommatus icarus</i>	insect - butterfly	Common Blue	Harold Hill: Dagnam Park LNR	TQ5593	13	2011
Essex Field Club	<i>Polyommatus icarus</i>	insect - butterfly	Common Blue	Harold Hill: Dagnam Park LNR	TQ59L	8	2000
Essex Field Club	<i>Polyommatus icarus</i>	insect - butterfly	Common Blue	Harold Hill: Duck Wood NR	TQ555924	1	1998
Essex Field Club	<i>Polyommatus icarus</i>	insect - butterfly	Common Blue	Harold Hill: Paines Brook	TQ549914	2	2016
Essex Field Club	<i>Polyommatus icarus</i>	insect - butterfly	Common Blue	Harold Hill: Putwell Farm	TQ556921	1	2016
Essex Field Club	<i>Polyommatus icarus</i>	insect - butterfly	Common Blue	Harold Hill: Weald Brook	TQ563924	1	2013
Essex Field Club	<i>Polyommatus icarus</i>	insect - butterfly	Common Blue	Harold Wood	TQ5492	1	2009
Essex Field Club	<i>Polyommatus icarus</i>	insect - butterfly	Common Blue	Harold Wood	TQ550914	1	2010
Essex Field Club	<i>Polyommatus icarus</i>	insect - butterfly	Common Blue	Harold Wood	TQ553915	1	2011
Essex Field Club	<i>Polyommatus icarus</i>	insect - butterfly	Common Blue	Harold Wood: Harold Park	TQ59K	3	2001
Essex Field Club	<i>Polyommatus icarus</i>	insect - butterfly	Common Blue	Harold Wood: Paines Brook	TQ551912	3	2015
Essex Field Club	<i>Polyommatus icarus</i>	insect - butterfly	Common Blue	Harold Wood: Paines Brook	TQ551913	1	2011
Essex Field Club	<i>Polyommatus icarus</i>	insect - butterfly	Common Blue	Harold Hill: Central Park	TQ544922	2	2013
Essex Field Club	<i>Polyommatus icarus</i>	insect - butterfly	Common Blue	Harold Hill: Carters Brook Fields	TQ541929	1	2015
Essex Field Club	<i>Polyommatus icarus</i>	insect - butterfly	Common Blue	Harold Hill: Carters Brook	TQ541929	2	2012
Essex Field Club	<i>Polyommatus icarus</i>	insect - butterfly	Common Blue	Great Warley	TQ573910	9	2016
Essex Field Club	<i>Polyommatus icarus</i>	insect - butterfly	Common Blue	Great Warley	TQ576910	4	2017
Essex Field Club	<i>Polyommatus icarus</i>	insect - butterfly	Common Blue	Great Warley	TQ577910	6	2017
Essex Field Club	<i>Polyommatus icarus</i>	insect - butterfly	Common Blue	Great Warley	TQ589917	1	2013



Essex Field Club	<i>Polyommatus icarus</i>	insect - butterfly	Common Blue	Great Warley	TQ59Q	1	1996
Essex Field Club	<i>Polyommatus icarus</i>	insect - butterfly	Common Blue	Great Warley	TQ59V	1	2000
Essex Field Club	<i>Polyommatus icarus</i>	insect - butterfly	Common Blue	Great Warley - Tylers Common	TQ59Q	1	1997
Essex Field Club	<i>Polyommatus icarus</i>	insect - butterfly	Common Blue	Great Warley Area	TQ59V	1	1999
Essex Field Club	<i>Polyommatus icarus</i>	insect - butterfly	Common Blue	Harold Court Wood, Thames Chase	TQ561913	1	2010
Essex Field Club	<i>Polyommatus icarus</i>	insect - butterfly	Common Blue	Harold Hill	TQ541928	1	2011
Essex Field Club	<i>Polyommatus icarus</i>	insect - butterfly	Common Blue	Harold Hill	TQ548926	3	2013
Essex Field Club	<i>Polyommatus icarus</i>	insect - butterfly	Common Blue	Harold Hill: Carter's Brook Fields	TQ541929	1	2016
Essex Field Club	<i>Polyommatus icarus</i>	insect - butterfly	Common Blue	Harold Hill: Carters Brook	TQ541928	1	2012
Essex Field Club	<i>Polypedilum pedestre</i>	insect - true fly (Diptera)		Weald Brook Riverbank	TQ563930	1	1978
Essex Field Club	<i>Polyploca ridens</i>	insect - moth	Frosted Green	Thorndon Park,nr Brentwood	TQ605910	1	1974
Essex Field Club	<i>Polyploca ridens</i>	insect - moth	Frosted Green	Thorndon Country Park,Brentwood	TQ605910	1	1973
Essex Field Club	<i>Polyploca ridens</i>	insect - moth	Frosted Green	Ingrave,nr Brentwood	TQ623922	1	1960
Essex Field Club	<i>Polypodium interjectum</i>	fern	Intermediate Polypody	Shenfield Common, southern edge	TQ6093	1	2011
Essex Field Club	<i>Polypogon monspeliensis</i>	flowering plant	Annual Beard-grass	Brentwood Central	TQ5993	1	2004
Essex Field Club	<i>Polypogon viridis</i>	flowering plant	Water Bent	Brentwood C.P., Hutton	TQ6295	1	2017
Essex Field Club	<i>Polypogon viridis</i>	flowering plant	Water Bent	Brentwood Central	TQ5993	1	2009
Essex Field Club	<i>Polypogon viridis</i>	flowering plant	Water Bent	Shenfield, south of railway	TQ6092	1	2011
Essex Field Club	<i>Polyporivora ornata</i>	insect - true fly (Diptera)		Weald Park	TQ5795	1	1981
Essex Field Club	<i>Polyporivora ornata</i>	insect - true fly (Diptera)		Harold Hill, Tring Gardens (garden)	TQ544927	1	1998
Essex Field Club	<i>Polyporivora ornata</i>	insect - true fly (Diptera)		Dagnam Park, s78f	TQ553931	1	1980
Essex Field Club	<i>Polyporivora ornata</i>	insect - true fly (Diptera)		Dagnam Park, s64a	TQ551932	1	1982
Essex Field Club	<i>Polyporivora ornata</i>	insect - true fly (Diptera)		Dagnam Park, s118c	TQ547927	1	1980
Essex Field Club	<i>Polyporivora ornata</i>	insect - true fly (Diptera)		Dagnam Park, s118b	TQ547927	1	1980
Essex Field Club	<i>Polyporus badius</i>	fungus		Dagnam Park (The Manor LNR) NE	TQ5593	1	2015
Essex Field Club	<i>Polyporus badius</i>	fungus		Brentwood: Warley Place (TQ5890 and TQ5891)	TQ59	1	2013
Essex Field Club	<i>Polyporus badius</i>	fungus		Brentwood: Coxtie Green, The Mores (mainly TQ5696)	TQ59	1	2010

Essex Field Club	<i>Polystichum aculeatum</i>	fern	Hard Shield-fern	Doddinghurst	TQ5998	1	2015
Essex Field Club	<i>Polystichum aculeatum</i>	fern	Hard Shield-fern	Doddinghurst C.P., Emblems Farm, Swallows Cross	TQ6098	1	2017
Essex Field Club	<i>Polystichum aculeatum</i>	fern	Hard Shield-fern	Pettits Lane and Farm	TQ6098	1	2015
Essex Field Club	<i>Polystichum setiferum</i>	fern	Soft Shield-fern	Shenfield Common, southern edge	TQ6093	1	2011
Essex Field Club	<i>Polystichum setiferum</i>	fern	Soft Shield-fern	Pettits Lane and Farm	TQ6098	1	2015
Essex Field Club	<i>Polystichum setiferum</i>	fern	Soft Shield-fern	Navestock Side, Gipsy Bottom wood	TQ5597	1	2012
Essex Field Club	<i>Polystichum setiferum</i>	fern	Soft Shield-fern	Doddinghurst	TQ5998	1	2015
Essex Field Club	<i>Polystichum setiferum</i>	fern	Soft Shield-fern	Brentwood, Clement's Wood & housing estate	TQ5892	1	2013
Essex Field Club	<i>Polystichum setiferum</i>	fern	Soft Shield-fern	Brentwood C.P., Warley Place	TQ5891	1	2013
Essex Field Club	<i>Polytrichastrum formosum</i>	moss	Bank Haircap	Duck Wood	TQ5592	1	1980
Essex Field Club	<i>Polytrichastrum formosum</i>	moss	Bank Haircap	Brentwood, Thrift Wood	TQ6193	1	1986
Essex Field Club	<i>Polytrichastrum formosum</i>	moss	Bank Haircap	Brentwood, Thorndon Park North	TQ6191	1	2004
Essex Field Club	<i>Polytrichastrum formosum</i>	moss	Bank Haircap	Brentwood, Thorndon Park North	TQ6091	2	2014
Essex Field Club	<i>Polytrichastrum formosum</i>	moss	Bank Haircap	Brentwood, Kent's Wood	TQ6091	1	1995
Essex Field Club	<i>Polytrichastrum formosum</i>	moss	Bank Haircap	Brentwood, Hart's Wood	TQ6092	1	1990
Essex Field Club	<i>Polytrichastrum formosum</i>	moss	Bank Haircap	Brentwood, Clement's Wood & housing estate	TQ5891	1	2013
Essex Field Club	<i>Polytrichum commune</i>	moss	Common Haircap	Brentwood, Kent's Wood	TQ602918	1	1980
Essex Field Club	<i>Polytrichum commune</i>	moss	Common Haircap	Thorndon Park North bog	TQ611919	1	1980
Essex Field Club	<i>Polytrichum juniperinum</i>	moss	Juniper Haircap	Great Warley, Regimental Chapel	TQ592913	1	1986
Essex Field Club	<i>Populicerus confusus</i>	insect - true bug (Hemiptera)		Dagnam Park	TQ550930	1	1984
Essex Field Club	<i>Populus alba</i>	flowering plant	White Poplar	Dagnam Park (The Manor LNR) Ponds: Duck Wood Outward Pond @ 5569	TQ556923	1	2011
Essex Field Club	<i>Populus alba</i>	flowering plant	White Poplar	Navestock C.P., Navestock Hall area	TQ5498	1	2018
Essex Field Club	<i>Populus alba</i>	flowering plant	White Poplar	Weald Country Park NE corner	TQ5795	1	2008
Essex Field Club	<i>Populus alba</i>	flowering plant	White Poplar	Weald Country Park W	TQ5694	1	2008
Essex Field Club	<i>Populus balsamifera</i>	flowering plant	Eastern Balsam-poplar	Brentwood	TQ5896	1	2014

Essex Field Club	<i>Populus nigra subsp. betulifolia</i>	flowering plant	Black Poplar	Weald Country Park W	TQ5694	1	2008
Essex Field Club	<i>Populus nigra subsp. betulifolia</i>	flowering plant	Black Poplar	Brentwood, Shenfield	TQ6296	1	2016
Essex Field Club	<i>Populus nigra subsp. betulifolia</i>	flowering plant	Black Poplar	Brentwood, Shenfield	TQ6195	1	2016
Essex Field Club	<i>Populus tremula</i>	flowering plant	Aspen	Weald Country Park NE corner	TQ5795	1	2008
Essex Field Club	<i>Populus tremula</i>	flowering plant	Aspen	St Nicholas churchyard, Kelvedon Hatch	TQ5698	1	2018
Essex Field Club	<i>Populus tremula</i>	flowering plant	Aspen	High Wood , Pilgrims Hatch	TQ5895	1	2018
Essex Field Club	<i>Populus tremula</i>	flowering plant	Aspen	Frog Street caravan camp site and Alders Wood	TQ5797	1	2015
Essex Field Club	<i>Populus tremula</i>	flowering plant	Aspen	Doddinghurst	TQ5998	1	2015
Essex Field Club	<i>Populus tremula</i>	flowering plant	Aspen	Brentwood, Thrift Wood	TQ6193	1	1987
Essex Field Club	<i>Populus tremula</i>	flowering plant	Aspen	Brentwood, Hart's Wood	TQ6092	1	2018
Essex Field Club	<i>Populus tremula</i>	flowering plant	Aspen	Bentley Common S of The Mores	TQ5696	1	2018
Essex Field Club	<i>Populus tremula</i>	flowering plant	Aspen	Ashwells monad, Bently Common	TQ5796	1	2018
Essex Field Club	<i>Populus x canadensis</i>	flowering plant	Hybrid Black-poplar	Kelvedon Hatch	TQ5798	1	2015
Essex Field Club	<i>Populus x canadensis</i>	flowering plant	Hybrid Black-poplar	Doddinghurst	TQ5797	1	2015
Essex Field Club	<i>Populus x canadensis</i>	flowering plant	Hybrid Black-poplar	Brentwood C.P., Pilgrims Hatch, Chainbridge Farm	TQ6196	1	2017
Essex Field Club	<i>Populus x canadensis</i>	flowering plant	Hybrid Black-poplar	Brentwood C.P., Fitzwalters	TQ6197	1	2017
Essex Field Club	<i>Populus x canadensis</i>	flowering plant	Hybrid Black-poplar	Bentley golf course, Brentwood	TQ5797	1	2015
Essex Field Club	<i>Populus x canadensis</i>	flowering plant	Hybrid Black-poplar	Alexander Lane, Shenfield	TQ6195	1	2009
Essex Field Club	<i>Populus x canescens</i>	flowering plant	Grey Poplar (P. alba x tremula)	High Wood, Pilgrims Hatch	TQ5894	1	2018
Essex Field Club	<i>Populus x canescens</i>	flowering plant	Grey Poplar (P. alba x tremula)	Navestock C.P., Navestock Hall area	TQ5498	1	2018
Essex Field Club	<i>Populus x canescens</i>	flowering plant	Grey Poplar (P. alba x tremula)	Weald Country Park SW corner	TQ5693	1	2008
Essex Field Club	<i>Populus x canescens</i>	flowering plant	Grey Poplar (P. alba x tremula)	Weald Country Park W	TQ5694	1	2008
Essex Field Club	<i>Populus x canescens</i>	flowering plant	Grey Poplar (P. alba x tremula)	Harold Hill S	TQ5491	1	2008
Essex Field Club	<i>Populus x canescens</i>	flowering plant	Grey Poplar (P. alba x tremula)	Dagnam Park (The Manor LNR) SW	TQ5492	1	2010
Essex Field Club	<i>Populus x canescens</i>	flowering plant	Grey Poplar (P. alba x tremula)	Dagnam Park (The Manor LNR) SE	TQ5592	1	2010

Essex Field Club	<i>Populus x canescens</i>	flowering plant	Grey Poplar (P. alba x tremula)	Dagnam Park (The Manor LNR) Ponds: The Moat @ 549926	TQ549926	1	2010
Essex Field Club	<i>Populus x canescens</i>	flowering plant	Grey Poplar (P. alba x tremula)	Dagnam Park (The Manor LNR) NW	TQ5493	1	2010
Essex Field Club	<i>Populus x canescens</i>	flowering plant	Grey Poplar (P. alba x tremula)	Dagnam Park (The Manor LNR) NE	TQ5593	1	2010
Essex Field Club	<i>Populus x canescens</i>	flowering plant	Grey Poplar (P. alba x tremula)	Dagnam Park (The Manor LNR) Duck Wood	TQ5592	1	2010
Essex Field Club	<i>Porcellio scaber</i>	woodlouse	Common Rough Woodlouse	The Mores, Navestock Side	TQ5696	1	1999
Essex Field Club	<i>Porcellio scaber</i>	woodlouse	Common Rough Woodlouse	Shenfield Common	TQ601933	1	1998
Essex Field Club	<i>Porcellio scaber</i>	woodlouse	Common Rough Woodlouse	Mountnessing	TQ621974	1	1999
Essex Field Club	<i>Porcellio scaber</i>	woodlouse	Common Rough Woodlouse	Holdens Wood, Warley	TQ5991	1	1998
Essex Field Club	<i>Porcellio scaber</i>	woodlouse	Common Rough Woodlouse	Duck Wood	TQ5592	2	1998
Essex Field Club	<i>Porcellio scaber</i>	woodlouse	Common Rough Woodlouse	Duck Wood	TQ556924	1	1985
Essex Field Club	<i>Porcellio scaber</i>	woodlouse	Common Rough Woodlouse	Curtis Plantation	TQ541948	1	1985
Essex Field Club	<i>Porcellio scaber</i>	woodlouse	Common Rough Woodlouse	Brickhouse Wood, Pilgrims Hatch	TQ593963	1	1999
Essex Field Club	<i>Porcellio scaber</i>	woodlouse	Common Rough Woodlouse	Weald Park	TQ574943	1	1989
Essex Field Club	<i>Porrhomma microphthalmum</i>	spider (Araneae)		Mountnessing	TQ621974	2	1999
Essex Field Club	<i>Postia caesia</i>	fungus		Brentwood: Coxtie Green, The Mores (mainly TQ5696)	TQ59	1	2010
Essex Field Club	<i>Postia stiptica</i>	fungus		Weald Country Park E	TQ5794	2	2006
Essex Field Club	<i>Postia stiptica</i>	fungus		Weald Country Park NE corner	TQ5795	1	2006
Essex Field Club	<i>Postia stiptica</i>	fungus		Weald Country Park NW corner	TQ5695	1	2006
Essex Field Club	<i>Postia subcaesia</i>	fungus		Brentwood: Warley Place (TQ5890 and TQ5891)	TQ59	1	2013
Essex Field Club	<i>Postia tephroleuca</i>	fungus		Brentwood: Warley Place (TQ5890 and TQ5891)	TQ59	1	2013
Essex Field Club	<i>Potamia littoralis</i>	insect - true fly (Diptera)		Harold Hill, Tring Gardens (garden)	TQ544927	4	1999
Essex Field Club	<i>Potamogeton crispus</i>	flowering plant	Curled Pondweed	Weald Country Park W	TQ5694	1	2008
Essex Field Club	<i>Potamogeton crispus</i>	flowering plant	Curled Pondweed	Park Wood, north, Doddinghurst	TQ5998	1	2015
Essex Field Club	<i>Potamogeton crispus</i>	flowering plant	Curled Pondweed	Doddinghurst	TQ5797	1	2015
Essex Field Club	<i>Potamogeton crispus</i>	flowering plant	Curled Pondweed	Dagnam Park (The Manor LNR) Ponds: Perch Pond @ 547931	TQ547931	2	2010
Essex Field Club	<i>Potamogeton crispus</i>	flowering plant	Curled Pondweed	Dagnam Park (The Manor LNR) NW	TQ5493	2	2010

Essex Field Club	<i>Potamogeton natans</i>	flowering plant	Broad-leaved Pondweed	Weald Country Park W	TQ5694	1	2008
Essex Field Club	<i>Potamogeton natans</i>	flowering plant	Broad-leaved Pondweed	Doddinghurst	TQ5897	1	2015
Essex Field Club	<i>Potamogeton natans</i>	flowering plant	Broad-leaved Pondweed	Doddinghurst	TQ5797	1	2015
Essex Field Club	<i>Potamogeton natans</i>	flowering plant	Broad-leaved Pondweed	Dagnam Park (The Manor LNR) SW	TQ5492	1	2010
Essex Field Club	<i>Potamogeton natans</i>	flowering plant	Broad-leaved Pondweed	Dagnam Park (The Manor LNR) SE	TQ5592	1	2000
Essex Field Club	<i>Potamogeton natans</i>	flowering plant	Broad-leaved Pondweed	Dagnam Park (The Manor LNR) Ponds: Three Ponds @ 552928, N pond	TQ552929	1	2000
Essex Field Club	<i>Potamogeton natans</i>	flowering plant	Broad-leaved Pondweed	Dagnam Park (The Manor LNR) Ponds: S pond of pair @ 553931	TQ553931	1	2010
Essex Field Club	<i>Potamogeton natans</i>	flowering plant	Broad-leaved Pondweed	Dagnam Park (The Manor LNR) Ponds: Perch Pond @ 547931	TQ547931	2	2010
Essex Field Club	<i>Potamogeton natans</i>	flowering plant	Broad-leaved Pondweed	Brentwood, Thrift Wood	TQ6193	1	1987
Essex Field Club	<i>Potamogeton natans</i>	flowering plant	Broad-leaved Pondweed	Dagnam Park (The Manor LNR) NE	TQ5593	1	2010
Essex Field Club	<i>Potamogeton natans</i>	flowering plant	Broad-leaved Pondweed	Dagnam Park (The Manor LNR) NW	TQ5493	2	2010
Essex Field Club	<i>Potamogeton natans</i>	flowering plant	Broad-leaved Pondweed	Dagnam Park (The Manor LNR) NW extension	TQ5493	1	2013
Essex Field Club	<i>Potamogeton natans</i>	flowering plant	Broad-leaved Pondweed	Dagnam Park (The Manor LNR) Ponds: Hatters Wood N pond @ 545929	TQ545929	1	2010
Essex Field Club	<i>Potamogeton natans</i>	flowering plant	Broad-leaved Pondweed	Dagnam Park (The Manor LNR) Ponds: Lily Pond @ 549932	TQ549932	1	2010
Essex Field Club	<i>Potamogeton polygonifolius</i>	flowering plant	Bog Pondweed	Dagnam Park (The Manor LNR) Ponds: Three Ponds @ 552928, N pond	TQ552929	1	2010
Essex Field Club	<i>Potamogeton polygonifolius</i>	flowering plant	Bog Pondweed	Dagnam Park (The Manor LNR) SE	TQ5592	1	2010
Essex Field Club	<i>Potamogeton polygonifolius</i>	flowering plant	Bog Pondweed	Dagnam Park, small pond NE of group of three	TQ553929	1	2004
Essex Field Club	<i>Potentilla anglica</i>	flowering plant	Trailing Tormentil	Weald Country Park E	TQ5794	1	2008
Essex Field Club	<i>Potentilla anserina</i>	flowering plant	Silverweed	Brentwood	TQ5896	1	2014
Essex Field Club	<i>Potentilla anserina</i>	flowering plant	Silverweed	Weald Country Park W	TQ5694	1	2008
Essex Field Club	<i>Potentilla anserina</i>	flowering plant	Silverweed	Navestock C.P., Horsemanside	TQ5496	1	2018
Essex Field Club	<i>Potentilla anserina</i>	flowering plant	Silverweed	Frog Street pond, Doddinghurst	TQ573978	1	2015

Essex Field Club	<i>Potentilla anserina</i>	flowering plant	Silverweed	Doddinghurst	TQ5998	1	2015
Essex Field Club	<i>Potentilla anserina</i>	flowering plant	Silverweed	Dagnam Park (The Manor LNR) NE	TQ5593	1	2010
Essex Field Club	<i>Potentilla anserina</i>	flowering plant	Silverweed	Brentwood C.P., Thorndon Country Park	TQ6091	1	2017
Essex Field Club	<i>Potentilla erecta</i>	flowering plant	Tormentil	Dagnam Park (The Manor LNR) SE	TQ5592	1	2000
Essex Field Club	<i>Potentilla erecta</i>	flowering plant	Tormentil	Dagnam Park (The Manor LNR) NE	TQ5593	1	2000
Essex Field Club	<i>Potentilla erecta</i>	flowering plant	Tormentil	Brentwood, Thrift Wood	TQ6193	1	1987
Essex Field Club	<i>Potentilla erecta</i>	flowering plant	Tormentil	Brentwood, The Mores	TQ5696	1	2010
Essex Field Club	<i>Potentilla erecta</i>	flowering plant	Tormentil	Brentwood, Little Warley Common	TQ6091	1	2018
Essex Field Club	<i>Potentilla erecta</i>	flowering plant	Tormentil	Brentwood, Ingrave, churchyard	TQ6291	1	2016
Essex Field Club	<i>Potentilla erecta</i>	flowering plant	Tormentil	Brentwood C.P., Thorndon Country Park	TQ6091	1	2017
Essex Field Club	<i>Potentilla erecta subsp. erecta</i>	flowering plant	Tormentil	Weald Country Park NW corner	TQ5695	1	2008
Essex Field Club	<i>Potentilla erecta subsp. erecta</i>	flowering plant	Tormentil	Weald Country Park NE corner	TQ5795	1	2008
Essex Field Club	<i>Potentilla erecta subsp. erecta</i>	flowering plant	Tormentil	Weald Country Park E	TQ5794	1	2008
Essex Field Club	<i>Potentilla erecta subsp. erecta</i>	flowering plant	Tormentil	Dagnam Park (The Manor LNR) SE	TQ5592	1	2010
Essex Field Club	<i>Potentilla erecta subsp. erecta</i>	flowering plant	Tormentil	Dagnam Park (The Manor LNR) NE	TQ5593	1	2010
Essex Field Club	<i>Potentilla indica</i>	flowering plant	Yellow-flowered Strawberry	Brentwood C.P., Warley Place	TQ5891	1	2013
Essex Field Club	<i>Potentilla indica</i>	flowering plant	Yellow-flowered Strawberry	Brentwood C.P., Warley Place, Great Warley.	TQ5891	1	2015
Essex Field Club	<i>Potentilla recta</i>	flowering plant	Sulphur Cinquefoil	Brentwood Central	TQ5993	1	2010
Essex Field Club	<i>Potentilla reptans</i>	flowering plant	Creeping Cinquefoil	Doddinghurst	TQ5997	1	2015
Essex Field Club	<i>Potentilla reptans</i>	flowering plant	Creeping Cinquefoil	Horsemanside SRV	TQ5496	1	2014
Essex Field Club	<i>Potentilla reptans</i>	flowering plant	Creeping Cinquefoil	Heard's Farm, Brentwood	TQ6097	1	2011
Essex Field Club	<i>Potentilla reptans</i>	flowering plant	Creeping Cinquefoil	Harold Wood NEE, Harold Park	TQ5591	1	2008
Essex Field Club	<i>Potentilla reptans</i>	flowering plant	Creeping Cinquefoil	Harold Hill S	TQ5491	1	2006
Essex Field Club	<i>Potentilla reptans</i>	flowering plant	Creeping Cinquefoil	Harold Hill E	TQ5592	1	2010
Essex Field Club	<i>Potentilla reptans</i>	flowering plant	Creeping Cinquefoil	Doddinghurst, waste land, stream and lake	TQ5896	1	2014
Essex Field Club	<i>Potentilla reptans</i>	flowering plant	Creeping Cinquefoil	Doddinghurst C.P., Emblems Farm, Swallows Cross	TQ6098	1	2017
Essex Field Club	<i>Potentilla reptans</i>	flowering plant	Creeping Cinquefoil	Doddinghurst	TQ5998	1	2015

Essex Field Club	<i>Potentilla reptans</i>	flowering plant	Creeping Cinquefoil	Kelvedon Hatch	TQ5798	1	2015
Essex Field Club	<i>Potentilla reptans</i>	flowering plant	Creeping Cinquefoil	Mountnessing C.P.	TQ6297	1	2017
Essex Field Club	<i>Potentilla reptans</i>	flowering plant	Creeping Cinquefoil	Navestock C.P., Navestock Hall area	TQ5498	1	2018
Essex Field Club	<i>Potentilla reptans</i>	flowering plant	Creeping Cinquefoil	Weald Country Park W	TQ5694	1	2008
Essex Field Club	<i>Potentilla reptans</i>	flowering plant	Creeping Cinquefoil	Weald Country Park SW corner	TQ5693	1	2008
Essex Field Club	<i>Potentilla reptans</i>	flowering plant	Creeping Cinquefoil	Weald Country Park SE corner	TQ5793	1	2008
Essex Field Club	<i>Potentilla reptans</i>	flowering plant	Creeping Cinquefoil	Weald Country Park NW corner	TQ5695	1	2008
Essex Field Club	<i>Potentilla reptans</i>	flowering plant	Creeping Cinquefoil	Weald Country Park NE corner	TQ5795	1	2008
Essex Field Club	<i>Potentilla reptans</i>	flowering plant	Creeping Cinquefoil	Weald Country Park E	TQ5794	1	2008
Essex Field Club	<i>Potentilla reptans</i>	flowering plant	Creeping Cinquefoil	St Pauls Churchyard, Bentley Common	TQ5696	1	2018
Essex Field Club	<i>Potentilla reptans</i>	flowering plant	Creeping Cinquefoil	Navestock, Noak Hill, St Thomas churchyard	TQ5498	1	1983
Essex Field Club	<i>Potentilla reptans</i>	flowering plant	Creeping Cinquefoil	Navestock side monad	TQ5697	1	2018
Essex Field Club	<i>Potentilla reptans</i>	flowering plant	Creeping Cinquefoil	Doddinghurst	TQ5897	1	2015
Essex Field Club	<i>Potentilla reptans</i>	flowering plant	Creeping Cinquefoil	Dagnam Park (The Manor LNR) SW	TQ5492	1	2010
Essex Field Club	<i>Potentilla reptans</i>	flowering plant	Creeping Cinquefoil	Brentwood, A12, M25 junction	TQ5692	1	2014
Essex Field Club	<i>Potentilla reptans</i>	flowering plant	Creeping Cinquefoil	Brentwood Cottage Hospital	TQ6094	1	2013
Essex Field Club	<i>Potentilla reptans</i>	flowering plant	Creeping Cinquefoil	Brentwood Central	TQ5993	1	2009
Essex Field Club	<i>Potentilla reptans</i>	flowering plant	Creeping Cinquefoil	Brentwood C.P., Thorndon Country Park, Car Park	TQ6191	1	2017
Essex Field Club	<i>Potentilla reptans</i>	flowering plant	Creeping Cinquefoil	Brentwood C.P., Shenfield, Hall Lane	TQ6095	1	2017
Essex Field Club	<i>Potentilla reptans</i>	flowering plant	Creeping Cinquefoil	Brentwood C.P., Pilgrims Hatch, Hall Lane	TQ6096	1	2017
Essex Field Club	<i>Potentilla reptans</i>	flowering plant	Creeping Cinquefoil	Brentwood C.P., Hutton	TQ6295	1	2017
Essex Field Club	<i>Potentilla reptans</i>	flowering plant	Creeping Cinquefoil	Brentwood C.P., Fitzwalters	TQ6197	2	2017
Essex Field Club	<i>Potentilla reptans</i>	flowering plant	Creeping Cinquefoil	Ashwells Road pond, Bentley Common	TQ5796	1	2018
Essex Field Club	<i>Potentilla reptans</i>	flowering plant	Creeping Cinquefoil	Brentwood, Clement's Wood & housing estate	TQ5892	1	2013
Essex Field Club	<i>Potentilla reptans</i>	flowering plant	Creeping Cinquefoil	Brentwood, Hart's Wood	TQ6092	1	2018
Essex Field Club	<i>Potentilla reptans</i>	flowering plant	Creeping Cinquefoil	Brentwood, Ingrave, churchyard	TQ6291	1	2016
Essex Field Club	<i>Potentilla reptans</i>	flowering plant	Creeping Cinquefoil	Dagnam Park (The Manor LNR) SE	TQ5592	2	2010

Essex Field Club	<i>Potentilla reptans</i>	flowering plant	Creeping Cinquefoil	Dagnam Park (The Manor LNR) NW extension	TQ5493	1	2013
Essex Field Club	<i>Potentilla reptans</i>	flowering plant	Creeping Cinquefoil	Dagnam Park (The Manor LNR) NW	TQ5493	2	2010
Essex Field Club	<i>Potentilla reptans</i>	flowering plant	Creeping Cinquefoil	Dagnam Park (The Manor LNR) NE extension	TQ5593	1	2013
Essex Field Club	<i>Potentilla reptans</i>	flowering plant	Creeping Cinquefoil	Dagnam Park (The Manor LNR) NE	TQ5593	2	2010
Essex Field Club	<i>Potentilla reptans</i>	flowering plant	Creeping Cinquefoil	Dagnam Park (The Manor LNR) Duck Wood	TQ5592	1	2010
Essex Field Club	<i>Potentilla reptans</i>	flowering plant	Creeping Cinquefoil	Chindits :Lane area	TQ5992	1	2010
Essex Field Club	<i>Potentilla reptans</i>	flowering plant	Creeping Cinquefoil	Brentwood, South Weald churchyard	TQ5793	1	2007
Essex Field Club	<i>Potentilla reptans</i>	flowering plant	Creeping Cinquefoil	Brentwood, Pilgrims Hatch	TQ5895	1	2014
Essex Field Club	<i>Potentilla sterilis</i>	flowering plant	Barren Strawberry	Doddinghurst	TQ5797	1	2015
Essex Field Club	<i>Potentilla sterilis</i>	flowering plant	Barren Strawberry	Doddinghurst, Days lane, SRV	TQ5896	1	2014
Essex Field Club	<i>Potentilla sterilis</i>	flowering plant	Barren Strawberry	Navestock C.P., Navestock Hall area	TQ5498	1	2018
Essex Field Club	<i>Potentilla sterilis</i>	flowering plant	Barren Strawberry	Weald Country Park E	TQ5794	1	2008
Essex Field Club	<i>Potentilla sterilis</i>	flowering plant	Barren Strawberry	Weald Country Park SW corner	TQ5693	1	2008
Essex Field Club	<i>Potentilla sterilis</i>	flowering plant	Barren Strawberry	Dagnam Park (The Manor LNR) SW	TQ5492	1	2010
Essex Field Club	<i>Potentilla sterilis</i>	flowering plant	Barren Strawberry	Dagnam Park (The Manor LNR) Ponds: Green Pond @ 548927	TQ548927	1	2010
Essex Field Club	<i>Potentilla sterilis</i>	flowering plant	Barren Strawberry	Dagnam Park (The Manor LNR) Ponds: Duck Wood Top Pond @ 55569241	TQ555924	1	2011
Essex Field Club	<i>Potentilla sterilis</i>	flowering plant	Barren Strawberry	Dagnam Park (The Manor LNR) NE extension	TQ5593	1	2013
Essex Field Club	<i>Potentilla sterilis</i>	flowering plant	Barren Strawberry	Dagnam Park (The Manor LNR) Duck Wood	TQ5592	1	2005
Essex Field Club	<i>Potentilla sterilis</i>	flowering plant	Barren Strawberry	Brentwood, Thorndon Park	TQ6191	1	1983
Essex Field Club	<i>Potentilla sterilis</i>	flowering plant	Barren Strawberry	Brentwood C.P., Pilgrims Hatch, Hall Lane	TQ6096	1	2017
Essex Field Club	<i>Potentilla x italica</i>	flowering plant	P. erecta x reptans	Dagnam Park (The Manor LNR) NE	TQ5593	2	2010
Essex Field Club	<i>Potentilla x italica</i>	flowering plant	P. erecta x reptans	Dagnam Park (The Manor LNR) SE	TQ5592	1	2010
Essex Field Club	<i>Poterium sanguisorba subsp. balearicum</i>	flowering plant	Fodder Burnet	Playing fields, Doddinghurst	TQ5998	1	2015



Essex Field Club	<i>Poterium sanguisorba subsp. balearicum</i>	flowering plant	Fodder Burnet	Playing fields, Doddinghurst	TQ5898	1	2015
Essex Field Club	<i>Prasocuris phellandrii</i>	insect - beetle (Coleoptera)		Dagnam Park	TQ550930	1	1980
Essex Field Club	<i>Prays fraxinella</i>	insect - moth	Ash Bud Moth	Great Warley	TQ589917	2	2013
Essex Field Club	<i>Prenanthes purpurea</i>	flowering plant	Purple Lettuce	Ashwells monad, Bently Common	TQ5796	2	2018
Essex Field Club	<i>Primula veris</i>	flowering plant	Cowslip	Playing fields, Doddinghurst	TQ5898	1	2015
Essex Field Club	<i>Primula veris</i>	flowering plant	Cowslip	Heard's Farm, Brentwood	TQ6097	1	2011
Essex Field Club	<i>Primula veris</i>	flowering plant	Cowslip	Doddinghurst	TQ5998	1	2016
Essex Field Club	<i>Primula veris</i>	flowering plant	Cowslip	Brentwood Central	TQ5993	1	2009
Essex Field Club	<i>Primula veris</i>	flowering plant	Cowslip	Brentwood C.P., Warley Place, Great Warley.	TQ5891	1	2014
Essex Field Club	<i>Primula veris</i>	flowering plant	Cowslip	Brentwood C.P., Shenfield, Hall Lane	TQ6095	1	2017
Essex Field Club	<i>Primula vulgaris</i>	flowering plant	Primrose	Dagwood Woods, South, Doddinghurst	TQ5898	1	2015
Essex Field Club	<i>Primula vulgaris</i>	flowering plant	Primrose	Doddinghurst	TQ5896	1	2014
Essex Field Club	<i>Primula vulgaris</i>	flowering plant	Primrose	Doddinghurst	TQ5898	1	2015
Essex Field Club	<i>Primula vulgaris</i>	flowering plant	Primrose	Heard's Farm, Brentwood	TQ6097	1	2011
Essex Field Club	<i>Primula vulgaris</i>	flowering plant	Primrose	Navestock side monad	TQ5697	1	2018
Essex Field Club	<i>Primula vulgaris</i>	flowering plant	Primrose	Park Wood, Doddinghurst	TQ5997	1	2015
Essex Field Club	<i>Primula vulgaris</i>	flowering plant	Primrose	Park Wood, north, Doddinghurst	TQ5998	1	2015
Essex Field Club	<i>Primula vulgaris</i>	flowering plant	Primrose	St Nicholas churchyard, Kelvedon Hatch	TQ5698	1	2018
Essex Field Club	<i>Primula vulgaris</i>	flowering plant	Primrose	The Mores, Bentley Common	TQ5696	1	2018
Essex Field Club	<i>Primula vulgaris</i>	flowering plant	Primrose	Weald Country Park SW corner	TQ5693	1	2008
Essex Field Club	<i>Primula vulgaris</i>	flowering plant	Primrose	Dagwood Woods, North, Doddinghurst	TQ5898	1	2015
Essex Field Club	<i>Primula vulgaris</i>	flowering plant	Primrose	Dagwood woods, East, Doddinghurst	TQ5998	1	2015
Essex Field Club	<i>Primula vulgaris</i>	flowering plant	Primrose	Dagnam Park (The Manor LNR) SW	TQ5492	1	2010
Essex Field Club	<i>Primula vulgaris</i>	flowering plant	Primrose	Ashwells Road pond, Bentley Common	TQ5796	1	2018
Essex Field Club	<i>Primula vulgaris</i>	flowering plant	Primrose	Brentwood C.P., Shenfield Hall church	TQ6095	1	2017
Essex Field Club	<i>Primula vulgaris</i>	flowering plant	Primrose	Brentwood C.P., Warley Place, Great Warley.	TQ5891	1	2014
Essex Field Club	<i>Primula vulgaris</i>	flowering plant	Primrose	Brentwood Central	TQ5993	1	2009

Essex Field Club	<i>Primula vulgaris</i>	flowering plant	Primrose	Brentwood, Ingrave, churchyard	TQ6291	1	2016
Essex Field Club	<i>Primula vulgaris</i>	flowering plant	Primrose	Dagnam Park (The Manor LNR) Duck Wood	TQ5592	1	2005
Essex Field Club	<i>Primula vulgaris</i>	flowering plant	Primrose	Dagnam Park (The Manor LNR) NW extension	TQ5493	1	2013
Essex Field Club	<i>Primula vulgaris</i>	flowering plant	Primrose	Dagnam Park (The Manor LNR) Ponds: Duck Wood Shady Pond @ 556092	TQ556923	1	2011
Essex Field Club	<i>Primula vulgaris</i>	flowering plant	Primrose	Dagnam Park (The Manor LNR) Ponds: Duck Wood Top Pond @ 55569241	TQ555924	1	2011
Essex Field Club	<i>Primula vulgaris</i>	flowering plant	Primrose	Ashwells Farm Wood, Brentwood	TQ5797	1	2015
Essex Field Club	<i>Prionocyphon serricornis</i>	insect - beetle (Coleoptera)		Dagnam Park	TQ550930	2	1982
Essex Field Club	<i>Prochyliza varipes</i>	insect - true fly (Diptera)		Applegate (garden)	TQ576958	1	1978
Essex Field Club	<i>Prochyliza varipes</i>	insect - true fly (Diptera)		Harold Hill, Tring Gardens (garden)	TQ544927	3	1999
Essex Field Club	<i>Prochyliza varipes</i>	insect - true fly (Diptera)		Dagnam Park, s93d	TQ556930	1	1995
Essex Field Club	<i>Prochyliza varipes</i>	insect - true fly (Diptera)		Dagnam Park, s50h	TQ549933	1	1977
Essex Field Club	<i>Prochyliza varipes</i>	insect - true fly (Diptera)		Dagnam Park, s40b	TQ550934	1	1976
Essex Field Club	<i>Prochyliza varipes</i>	insect - true fly (Diptera)		Dagnam Park, s125f	TQ547926	1	1980
Essex Field Club	<i>Prochyliza varipes</i>	insect - true fly (Diptera)		Dagnam Park, s117h	TQ546927	1	1980
Essex Field Club	<i>Prochyliza varipes</i>	insect - true fly (Diptera)		Dagnam Park, s107h	TQ546928	1	1988
Essex Field Club	<i>Prodiamesa olivacea</i>	insect - true fly (Diptera)		Harold Hill, Tring Gardens (garden)	TQ544927	1	1998
Essex Field Club	<i>Propylea quattuordecimpunctata</i>	insect - beetle (Coleoptera)	14-spot Ladybird	Shenfield Station (NE17): S5	TQ6195	1	2004
Essex Field Club	<i>Propylea quattuordecimpunctata</i>	insect - beetle (Coleoptera)	14-spot Ladybird	Shenfield Station (NE17): S10	TQ6195	1	2004
Essex Field Club	<i>Propylea quattuordecimpunctata</i>	insect - beetle (Coleoptera)	14-spot Ladybird	Dagnam Park	TQ550930	2	1984
Essex Field Club	<i>Prosternon tessellatum</i>	insect - beetle (Coleoptera)	Chequered Click Beetle	Thorndon Park Forest	TQ608912	1	1986

Essex Field Club	<i>Protapion apricans</i>	insect - beetle (Coleoptera)		Thorndon Park Forest	TQ608912	1	1984
Essex Field Club	<i>Protapion assimile</i>	insect - beetle (Coleoptera)		Dagnam Park	TQ550930	1	1977
Essex Field Club	<i>Protapion fulvipes</i>	insect - beetle (Coleoptera)	White Clover Seed Weevil	Thorndon Park Forest	TQ608912	1	1984
Essex Field Club	<i>Protapion nigritarse</i>	insect - beetle (Coleoptera)		Dagnam Park	TQ550930	1	1984
Essex Field Club	<i>Protearomyia nigra</i>	insect - true fly (Diptera)		Dagnam Park, s78f	TQ553931	1	1978
Essex Field Club	<i>Protearomyia nigra</i>	insect - true fly (Diptera)		Dagnam Park, s78h	TQ553931	1	1977
Essex Field Club	<i>Protearomyia nigra</i>	insect - true fly (Diptera)		Dagnam Park, s90f	TQ553930	1	1980
Essex Field Club	<i>Protearomyia nigra</i>	insect - true fly (Diptera)		Harold Hill, Tring Gardens (garden)	TQ544927	1	1999
Essex Field Club	<i>Protearomyia nigra</i>	insect - true fly (Diptera)		Weald Park	TQ5795	1	1980
Essex Field Club	<i>Protearomyia nigra</i>	insect - true fly (Diptera)		Dagnam Park, s78e	TQ550930	1	1981
Essex Field Club	<i>Protearomyia nigra</i>	insect - true fly (Diptera)		Dagnam Park, s54c	TQ553933	1	1977
Essex Field Club	<i>Protearomyia nigra</i>	insect - true fly (Diptera)		Dagnam Park, s52g	TQ551933	1	1980
Essex Field Club	<i>Protearomyia nigra</i>	insect - true fly (Diptera)		Dagnam Park, s40i	TQ550934	1	1980
Essex Field Club	<i>Protearomyia nigra</i>	insect - true fly (Diptera)		Dagnam Park, s126a	TQ548926	1	1980
Essex Field Club	<i>Protearomyia nigra</i>	insect - true fly (Diptera)		Dagnam Park, s118b	TQ547927	1	1980
Essex Field Club	<i>Protearomyia nigra</i>	insect - true fly (Diptera)		Dagnam Park, s104g	TQ554929	1	1978
Essex Field Club	<i>Proteinus brachypterus</i>	insect - beetle (Coleoptera)		Thorndon Park Forest	TQ608912	1	1985
Essex Field Club	<i>Protocalliphora azurea</i>	insect - true fly (Diptera)		Dagnam Park, s118	TQ547927	1	1981
Essex Field Club	<i>Protocalliphora azurea</i>	insect - true fly (Diptera)		Dagnam Park, s15c	TQ545936	1	1976
Essex Field Club	<i>Protocalliphora azurea</i>	insect - true fly (Diptera)		Dagnam Park, s50d	TQ549933	1	1981
Essex Field Club	<i>Protocalliphora azurea</i>	insect - true fly (Diptera)		Dagnam Park, s61i	TQ548932	1	1976

Essex Field Club	<i>Protophythia modesta</i>	insect - true fly (Diptera)		Dagnam Park, s40i	TQ550934	1	1978
Essex Field Club	<i>Protophythia modesta</i>	insect - true fly (Diptera)		Dagnam Park, s125f	TQ547926	1	1980
Essex Field Club	<i>Protophormia terraenovae</i>	insect - true fly (Diptera)		Applegate (garden)	TQ576958	1	1979
Essex Field Club	<i>Protopiophila latipes</i>	insect - true fly (Diptera)		Weald Park	TQ5795	1	1980
Essex Field Club	<i>Protopiophila latipes</i>	insect - true fly (Diptera)		Doddinghurst	TQ582986	1	1979
Essex Field Club	<i>Protopiophila latipes</i>	insect - true fly (Diptera)		Dagnam Park, s14ghi	TQ552937	1	1979
Essex Field Club	<i>Protopiophila latipes</i>	insect - true fly (Diptera)		Dagnam Park, S117e	TQ546927	2	1977
Essex Field Club	<i>Protopiophila latipes</i>	insect - true fly (Diptera)		Dagnam Park, s108b	TQ547928	1	1980
Essex Field Club	<i>Protopiophila latipes</i>	insect - true fly (Diptera)		Applegate (garden)	TQ576958	2	1978
Essex Birdwatching Society	<i>Prunella modularis</i>	bird	Dunnock	Warley Hill	TQ5992	3	2017
Essex Birdwatching Society	<i>Prunella modularis</i>	bird	Dunnock	TQ5591	TQ5591	1	2015
Essex Birdwatching Society	<i>Prunella modularis</i>	bird	Dunnock	TQ5493	TQ5493	1	2015
Essex Birdwatching Society	<i>Prunella modularis</i>	bird	Dunnock	Thorndon CP	TQ6092	1	2017
Essex Birdwatching Society	<i>Prunella modularis</i>	bird	Dunnock	Thorndon CP	TQ6091	2	2017
Essex Birdwatching Society	<i>Prunella modularis</i>	bird	Dunnock	Warley Place	TQ5891	1	2015
Essex Birdwatching Society	<i>Prunella modularis</i>	bird	Dunnock	Warley Place CP	TQ5891	1	2017
Essex Birdwatching Society	<i>Prunella modularis</i>	bird	Dunnock	Warley Place EWT	TQ5891	1	2016
Essex Birdwatching Society	<i>Prunella modularis</i>	bird	Dunnock	Warley Place Nature Reserve	TQ5891	1	2014
Essex Birdwatching Society	<i>Prunella modularis</i>	bird	Dunnock	Weald Park	TQ5694	1	2016
Essex Birdwatching Society	<i>Prunella modularis</i>	bird	Dunnock	Weald Park	TQ5894	1	2016
Essex Birdwatching Society	<i>Prunella modularis</i>	bird	Dunnock	Weald Park, Brentwood, Essex	TQ5894	1	2015

Essex Birdwatching Society	<i>Prunella modularis</i>	bird	Dunnock	Whetmead NR, nr Witham	TQ5491	1	2016
Essex Birdwatching Society	<i>Prunella modularis</i>	bird	Dunnock	Thorndon Country Park North	TQ6091	1	2014
Essex Birdwatching Society	<i>Prunella modularis</i>	bird	Dunnock	Noak Hill, Priory	TQ5493	1	2015
Essex Birdwatching Society	<i>Prunella modularis</i>	bird	Dunnock	Navestock	TQ5498	1	2013
Essex Birdwatching Society	<i>Prunella modularis</i>	bird	Dunnock	A12 Shenfield	TQ6196	1	2016
Essex Birdwatching Society	<i>Prunella modularis</i>	bird	Dunnock	Becket Close	TQ5991	1	2014
Essex Birdwatching Society	<i>Prunella modularis</i>	bird	Dunnock	Brentwood Leisure Centre	TQ5995	1	2017
Essex Birdwatching Society	<i>Prunella modularis</i>	bird	Dunnock	Campion, Cliveden Close	TQ6094	1	2015
Essex Birdwatching Society	<i>Prunella modularis</i>	bird	Dunnock	Dagnam Park	TQ5592	1	2015
Essex Birdwatching Society	<i>Prunella modularis</i>	bird	Dunnock	Doddinghurst	TQ5998	12	2017
Essex Birdwatching Society	<i>Prunella modularis</i>	bird	Dunnock	Doddinghurst	TQ6098	2	2016
Essex Birdwatching Society	<i>Prunella modularis</i>	bird	Dunnock	Essex, Shenfield	TQ6094	1	2015
Essex Birdwatching Society	<i>Prunella modularis</i>	bird	Dunnock	Garden, 103 Shenfield Place, Brentwood	TQ6094	7	2016
Essex Birdwatching Society	<i>Prunella modularis</i>	bird	Dunnock	goodwood garden	TQ6395	1	2013
Essex Birdwatching Society	<i>Prunella modularis</i>	bird	Dunnock	Harold Hill, Dagnam Park	TQ5593	2	2014
Essex Birdwatching Society	<i>Prunella modularis</i>	bird	Dunnock	Harold Wood SW	TQ5691	2	2015
Essex Birdwatching Society	<i>Prunella modularis</i>	bird	Dunnock	Little Warley Common (TQ69 A)	TQ6191	1	2015
Essex Field Club	<i>Prunella vulgaris</i>	flowering plant	Selfheal	Navestock C.P., Navestock Hall area	TQ5498	1	2018
Essex Field Club	<i>Prunella vulgaris</i>	flowering plant	Selfheal	Navestock C.P., Horsemanside	TQ5496	1	2018
Essex Field Club	<i>Prunella vulgaris</i>	flowering plant	Selfheal	Mountnessing C.P.	TQ6297	1	2017
Essex Field Club	<i>Prunella vulgaris</i>	flowering plant	Selfheal	Kelvedon Hatch	TQ5798	1	2015
Essex Field Club	<i>Prunella vulgaris</i>	flowering plant	Selfheal	Heard's Farm, Brentwood	TQ6097	1	2011
Essex Field Club	<i>Prunella vulgaris</i>	flowering plant	Selfheal	Harold Wood NEE, Harold Park	TQ5591	1	2008

Essex Field Club	<i>Prunella vulgaris</i>	flowering plant	Selfheal	Harold Hill S	TQ5491	1	2008
Essex Field Club	<i>Prunella vulgaris</i>	flowering plant	Selfheal	Frog Street pond, Doddinghurst	TQ573978	1	2015
Essex Field Club	<i>Prunella vulgaris</i>	flowering plant	Selfheal	Park Wood, Doddinghurst	TQ5997	1	2015
Essex Field Club	<i>Prunella vulgaris</i>	flowering plant	Selfheal	Romford, Duck Wood	TQ5592	1	1979
Essex Field Club	<i>Prunella vulgaris</i>	flowering plant	Selfheal	St Nicholas churchyard, Kelvedon Hatch	TQ5698	1	2018
Essex Field Club	<i>Prunella vulgaris</i>	flowering plant	Selfheal	Weald Country Park W	TQ5694	1	2008
Essex Field Club	<i>Prunella vulgaris</i>	flowering plant	Selfheal	Weald Country Park SW corner	TQ5693	1	2008
Essex Field Club	<i>Prunella vulgaris</i>	flowering plant	Selfheal	Weald Country Park SE corner	TQ5793	1	2008
Essex Field Club	<i>Prunella vulgaris</i>	flowering plant	Selfheal	Weald Country Park NW corner	TQ5695	1	2008
Essex Field Club	<i>Prunella vulgaris</i>	flowering plant	Selfheal	Weald Country Park NE corner	TQ5795	1	2008
Essex Field Club	<i>Prunella vulgaris</i>	flowering plant	Selfheal	Weald Country Park E	TQ5794	1	2008
Essex Field Club	<i>Prunella vulgaris</i>	flowering plant	Selfheal	Warley Hospital	TQ5992	1	2010
Essex Field Club	<i>Prunella vulgaris</i>	flowering plant	Selfheal	St Pauls Churchyard, Bentley Common	TQ5696	1	2018
Essex Field Club	<i>Prunella vulgaris</i>	flowering plant	Selfheal	Doddinghurst C.P., Emblems Farm, Swallows Cross	TQ6098	1	2017
Essex Field Club	<i>Prunella vulgaris</i>	flowering plant	Selfheal	Doddinghurst	TQ5998	1	2015
Essex Field Club	<i>Prunella vulgaris</i>	flowering plant	Selfheal	Doddinghurst	TQ5897	1	2015
Essex Field Club	<i>Prunella vulgaris</i>	flowering plant	Selfheal	Brentwood, A12, M25 junction	TQ5692	1	2014
Essex Field Club	<i>Prunella vulgaris</i>	flowering plant	Selfheal	Brentwood Cottage Hospital	TQ6094	1	2013
Essex Field Club	<i>Prunella vulgaris</i>	flowering plant	Selfheal	Brentwood Central	TQ5993	1	2009
Essex Field Club	<i>Prunella vulgaris</i>	flowering plant	Selfheal	Brentwood C.P., Warley Place, Great Warley.	TQ5891	1	2014
Essex Field Club	<i>Prunella vulgaris</i>	flowering plant	Selfheal	Brentwood C.P., Warley Gap	TQ5991	1	2018
Essex Field Club	<i>Prunella vulgaris</i>	flowering plant	Selfheal	Brentwood C.P., Thorndon Country Park, Car Park	TQ6191	1	2017
Essex Field Club	<i>Prunella vulgaris</i>	flowering plant	Selfheal	Brentwood C.P., Hutton	TQ6295	1	2017
Essex Field Club	<i>Prunella vulgaris</i>	flowering plant	Selfheal	Brentwood C.P., Shenfield Hall church	TQ6095	1	2017
Essex Field Club	<i>Prunella vulgaris</i>	flowering plant	Selfheal	Brentwood, Clement's Wood & housing estate	TQ5892	1	2013
Essex Field Club	<i>Prunella vulgaris</i>	flowering plant	Selfheal	Brentwood, Hart's Wood	TQ6092	1	2018
Essex Field Club	<i>Prunella vulgaris</i>	flowering plant	Selfheal	Brentwood, Little Warley Common	TQ6091	1	2018
Essex Field Club	<i>Prunella vulgaris</i>	flowering plant	Selfheal	Doddinghurst	TQ5896	1	2014
Essex Field Club	<i>Prunella vulgaris</i>	flowering plant	Selfheal	Dagnam Park (The Manor LNR) SW	TQ5492	1	2010

Essex Field Club	<i>Prunella vulgaris</i>	flowering plant	Selfheal	Dagnam Park (The Manor LNR) SE	TQ5592	2	2010
Essex Field Club	<i>Prunella vulgaris</i>	flowering plant	Selfheal	Dagnam Park (The Manor LNR) NW extension	TQ5493	1	2013
Essex Field Club	<i>Prunella vulgaris</i>	flowering plant	Selfheal	Dagnam Park (The Manor LNR) NW	TQ5493	1	2010
Essex Field Club	<i>Prunella vulgaris</i>	flowering plant	Selfheal	Dagnam Park (The Manor LNR) NE	TQ5593	2	2010
Essex Field Club	<i>Prunella vulgaris</i>	flowering plant	Selfheal	Brentwood, The Mores	TQ5696	1	2010
Essex Field Club	<i>Prunella vulgaris</i>	flowering plant	Selfheal	Brentwood, South Weald churchyard	TQ5793	1	2007
Essex Field Club	<i>Prunus avium</i>	flowering plant	Wild Cherry	High Wood, Pilgrims Hatch	TQ5894	1	2018
Essex Field Club	<i>Prunus avium</i>	flowering plant	Wild Cherry	Mountnessing C.P.	TQ6297	1	2017
Essex Field Club	<i>Prunus avium</i>	flowering plant	Wild Cherry	Navestock C.P., Navestock Hall area	TQ5498	1	2018
Essex Field Club	<i>Prunus avium</i>	flowering plant	Wild Cherry	Playing fields, Doddinghurst	TQ5998	1	2015
Essex Field Club	<i>Prunus avium</i>	flowering plant	Wild Cherry	Shenfield Common, southern edge	TQ6093	1	2011
Essex Field Club	<i>Prunus avium</i>	flowering plant	Wild Cherry	The Mores, Bentley Common	TQ5696	1	2018
Essex Field Club	<i>Prunus avium</i>	flowering plant	Wild Cherry	Weald Country Park NE corner	TQ5795	1	2008
Essex Field Club	<i>Prunus avium</i>	flowering plant	Wild Cherry	Weald Country Park NW corner	TQ5695	1	2008
Essex Field Club	<i>Prunus avium</i>	flowering plant	Wild Cherry	Weald Country Park SE corner	TQ5793	1	2008
Essex Field Club	<i>Prunus avium</i>	flowering plant	Wild Cherry	Weald Country Park SW corner	TQ5693	1	2008
Essex Field Club	<i>Prunus avium</i>	flowering plant	Wild Cherry	Weald Country Park W	TQ5694	1	2008
Essex Field Club	<i>Prunus avium</i>	flowering plant	Wild Cherry	Heard's Farm, Brentwood	TQ6097	1	2011
Essex Field Club	<i>Prunus avium</i>	flowering plant	Wild Cherry	Harold Hill S	TQ5491	1	2006
Essex Field Club	<i>Prunus avium</i>	flowering plant	Wild Cherry	Doddinghurst	TQ5998	1	2016
Essex Field Club	<i>Prunus avium</i>	flowering plant	Wild Cherry	Alexander Lane, Shenfield	TQ6195	1	2009
Essex Field Club	<i>Prunus avium</i>	flowering plant	Wild Cherry	Ashwells monad, Bently Common	TQ5796	1	2018
Essex Field Club	<i>Prunus avium</i>	flowering plant	Wild Cherry	Brentwood C.P., Shenfield, Hall Lane	TQ6095	1	2017
Essex Field Club	<i>Prunus avium</i>	flowering plant	Wild Cherry	Brentwood C.P., Warley Gap	TQ5991	1	2018
Essex Field Club	<i>Prunus avium</i>	flowering plant	Wild Cherry	Brentwood C.P., Warley Place, Great Warley.	TQ5891	1	2014
Essex Field Club	<i>Prunus avium</i>	flowering plant	Wild Cherry	Brentwood, A12, M25 junction	TQ5692	1	2014
Essex Field Club	<i>Prunus avium</i>	flowering plant	Wild Cherry	Brentwood, Hart's Wood	TQ6092	1	2018
Essex Field Club	<i>Prunus avium</i>	flowering plant	Wild Cherry	Dagnam Park (The Manor LNR) Duck Wood	TQ5592	1	2005

Essex Field Club	<i>Prunus avium</i>	flowering plant	Wild Cherry	Dagnam Park (The Manor LNR) SE	TQ5592	1	2010
Essex Field Club	<i>Prunus avium</i>	flowering plant	Wild Cherry	Dagnam Park (The Manor LNR) SW	TQ5492	1	2010
Essex Field Club	<i>Prunus avium</i>	flowering plant	Wild Cherry	Doddinghurst	TQ5997	1	2015
Essex Field Club	<i>Prunus cerasifera</i>	flowering plant	Cherry Plum	Kelvedon Hatch	TQ5898	1	2015
Essex Field Club	<i>Prunus cerasifera</i>	flowering plant	Cherry Plum	Navestock C.P., Horsemanside	TQ5496	1	2018
Essex Field Club	<i>Prunus cerasifera</i>	flowering plant	Cherry Plum	Navestock C.P., Navestock Hall area	TQ5498	1	2018
Essex Field Club	<i>Prunus cerasifera</i>	flowering plant	Cherry Plum	Weald Country Park W	TQ5694	1	2008
Essex Field Club	<i>Prunus cerasifera</i>	flowering plant	Cherry Plum	Kelvedon Hatch	TQ5798	1	2015
Essex Field Club	<i>Prunus cerasifera</i>	flowering plant	Cherry Plum	Heard's Farm, Brentwood	TQ6097	1	2011
Essex Field Club	<i>Prunus cerasifera</i>	flowering plant	Cherry Plum	Harold Hill S	TQ5491	1	2008
Essex Field Club	<i>Prunus cerasifera</i>	flowering plant	Cherry Plum	Doddinghurst, waste land, stream and lake	TQ5896	1	2014
Essex Field Club	<i>Prunus cerasifera</i>	flowering plant	Cherry Plum	Doddinghurst	TQ5898	1	2015
Essex Field Club	<i>Prunus cerasifera</i>	flowering plant	Cherry Plum	Brentwood, Ingrave, churchyard	TQ6291	1	2016
Essex Field Club	<i>Prunus cerasifera</i>	flowering plant	Cherry Plum	Brentwood	TQ5896	1	2014
Essex Field Club	<i>Prunus cerasifera</i> var. <i>cerasifera</i>	flowering plant		Brentwood C.P., Shenfield, Hall Lane	TQ6095	1	2017
Essex Field Club	<i>Prunus cerasifera</i> var. <i>pissardii</i>	flowering plant		Brentwood C.P., Fitzwalters	TQ6197	1	2017
Essex Field Club	<i>Prunus cerasifera</i> var. <i>pissardii</i>	flowering plant		Brentwood C.P., Shenfield, Hall Lane	TQ6095	1	2017
Essex Field Club	<i>Prunus domestica</i>	flowering plant	Wild Plum	Weald Country Park W	TQ5694	1	2008
Essex Field Club	<i>Prunus domestica</i>	flowering plant	Wild Plum	Mountnessing C.P.	TQ6297	1	2017
Essex Field Club	<i>Prunus domestica</i>	flowering plant	Wild Plum	Frog Street pond, Doddinghurst	TQ573978	1	2015
Essex Field Club	<i>Prunus domestica</i>	flowering plant	Wild Plum	Dagnam Park (The Manor LNR) SW	TQ5492	1	2010
Essex Field Club	<i>Prunus domestica</i>	flowering plant	Wild Plum	Dagnam Park (The Manor LNR) SE	TQ5592	1	2010
Essex Field Club	<i>Prunus domestica</i> subsp. <i>domestica</i>	flowering plant	Plum	Doddinghurst C.P., Emblems Farm, Swallows Cross	TQ6098	1	2017
Essex Field Club	<i>Prunus domestica</i> subsp. <i>insititia</i>	flowering plant	Damson / Bullace	Dagnam Park (The Manor LNR) NW extension	TQ5493	1	2013
Essex Field Club	<i>Prunus domestica</i> subsp. <i>insititia</i>	flowering plant	Damson / Bullace	Doddinghurst C.P., Emblems Farm, Swallows Cross	TQ6098	1	2017
Essex Field Club	<i>Prunus domestica</i> subsp. <i>insititia</i>	flowering plant	Damson / Bullace	Mountnessing C.P.	TQ6297	1	2017



Essex Field Club	<i>Prunus laurocerasus</i>	flowering plant	Cherry Laurel	Doddinghurst common, Kelvedon Hatch	TQ5798	1	2015
Essex Field Club	<i>Prunus laurocerasus</i>	flowering plant	Cherry Laurel	Doddinghurst	TQ5998	1	2015
Essex Field Club	<i>Prunus laurocerasus</i>	flowering plant	Cherry Laurel	Dagnam Park (The Manor LNR) SW	TQ5492	1	2010
Essex Field Club	<i>Prunus laurocerasus</i>	flowering plant	Cherry Laurel	Dagnam Park (The Manor LNR) NW extension	TQ5493	1	2013
Essex Field Club	<i>Prunus laurocerasus</i>	flowering plant	Cherry Laurel	Dagnam Park (The Manor LNR) NW	TQ5493	1	2010
Essex Field Club	<i>Prunus laurocerasus</i>	flowering plant	Cherry Laurel	Frog Street caravan camp site and Alders Wood	TQ5797	1	2015
Essex Field Club	<i>Prunus laurocerasus</i>	flowering plant	Cherry Laurel	Furze Wood, Kelvedon Hatch	TQ5898	1	2015
Essex Field Club	<i>Prunus laurocerasus</i>	flowering plant	Cherry Laurel	Harold Wood NEE, Harold Park	TQ5591	1	2008
Essex Field Club	<i>Prunus laurocerasus</i>	flowering plant	Cherry Laurel	Mountnessing C.P., Lower Road	TQ6296	1	2017
Essex Field Club	<i>Prunus laurocerasus</i>	flowering plant	Cherry Laurel	Navestock side monad	TQ5697	1	2018
Essex Field Club	<i>Prunus laurocerasus</i>	flowering plant	Cherry Laurel	St Nicholas churchyard, Kelvedon Hatch	TQ5698	1	2018
Essex Field Club	<i>Prunus laurocerasus</i>	flowering plant	Cherry Laurel	Weald Country Park SE corner	TQ5793	1	2008
Essex Field Club	<i>Prunus laurocerasus</i>	flowering plant	Cherry Laurel	Weald Country Park SW corner	TQ5693	1	2008
Essex Field Club	<i>Prunus laurocerasus</i>	flowering plant	Cherry Laurel	Brickhouse Wood	TQ5996	1	2017
Essex Field Club	<i>Prunus laurocerasus</i>	flowering plant	Cherry Laurel	Brentwood, Pilgrims Hatch	TQ5895	1	2014
Essex Field Club	<i>Prunus laurocerasus</i>	flowering plant	Cherry Laurel	Brentwood, Ingrave, churchyard	TQ6291	1	2016
Essex Field Club	<i>Prunus laurocerasus</i>	flowering plant	Cherry Laurel	Alexander Lane, Shenfield	TQ6195	1	2009
Essex Field Club	<i>Prunus laurocerasus</i>	flowering plant	Cherry Laurel	Ashwells monad, Bently Common	TQ5796	1	2018
Essex Field Club	<i>Prunus laurocerasus</i>	flowering plant	Cherry Laurel	Bentley golf course, Brentwood	TQ5797	1	2015
Essex Field Club	<i>Prunus laurocerasus</i>	flowering plant	Cherry Laurel	Brentwood	TQ5896	2	2014
Essex Field Club	<i>Prunus laurocerasus</i>	flowering plant	Cherry Laurel	Brentwood C.P., Hutton	TQ6295	1	2017
Essex Field Club	<i>Prunus laurocerasus</i>	flowering plant	Cherry Laurel	Brentwood C.P., Shenfield, Hall Lane	TQ6095	1	2017
Essex Field Club	<i>Prunus laurocerasus</i>	flowering plant	Cherry Laurel	Brentwood C.P., Thorndon Country Park	TQ6091	1	2017
Essex Field Club	<i>Prunus laurocerasus</i>	flowering plant	Cherry Laurel	Brentwood C.P., Warley Gap	TQ5991	1	2018
Essex Field Club	<i>Prunus laurocerasus</i>	flowering plant	Cherry Laurel	Brentwood C.P., Warley Place, Great Warley.	TQ5891	1	2014
Essex Field Club	<i>Prunus laurocerasus</i>	flowering plant	Cherry Laurel	Brentwood Central	TQ5993	1	2009

Essex Field Club	<i>Prunus laurocerasus</i>	flowering plant	Cherry Laurel	Brentwood, Clement's Wood & housing estate	TQ5891	1	2013
Essex Field Club	<i>Prunus laurocerasus</i>	flowering plant	Cherry Laurel	Brentwood, Clement's Wood & housing estate	TQ5892	1	2013
Essex Field Club	<i>Prunus laurocerasus</i>	flowering plant	Cherry Laurel	Brentwood, Hart's Wood	TQ6092	1	2018
Essex Field Club	<i>Prunus lusitanica</i>	flowering plant	Portugal Laurel	Weald Country Park SW corner	TQ5693	1	2008
Essex Field Club	<i>Prunus lusitanica</i>	flowering plant	Portugal Laurel	Dagnam Park (The Manor LNR) SE	TQ5592	1	2010
Essex Field Club	<i>Prunus lusitanica</i>	flowering plant	Portugal Laurel	Brentwood, Ingrave, churchyard	TQ6291	1	2016
Essex Field Club	<i>Prunus lusitanica</i>	flowering plant	Portugal Laurel	Brentwood Central	TQ5993	1	2010
Essex Field Club	<i>Prunus padus</i>	flowering plant	Bird Cherry	Brentwood C.P., Shenfield, Hall Lane	TQ6095	1	2017
Essex Field Club	<i>Prunus padus</i>	flowering plant	Bird Cherry	Brentwood C.P., Warley Place, Great Warley.	TQ5891	1	2014
Essex Field Club	<i>Prunus padus</i>	flowering plant	Bird Cherry	Brentwood Central	TQ5993	1	2010
Essex Field Club	<i>Prunus padus</i>	flowering plant	Bird Cherry	Weald Country Park W	TQ5694	1	2008
Essex Field Club	<i>Prunus serotina</i>	flowering plant	Rum Cherry	Weald Country Park E	TQ5794	1	2008
Essex Field Club	<i>Prunus serrulata</i>	flowering plant	Japanese Cherry	Kelvedon Hatch	TQ5798	2	2015
Essex Field Club	<i>Prunus serrulata</i>	flowering plant	Japanese Cherry	Alexander Lane, Shenfield	TQ6195	1	2009
Essex Field Club	<i>Prunus spinosa</i>	flowering plant	Blackthorn	Harold Park Wood Romford	TQ564919	1	1986
Essex Field Club	<i>Prunus spinosa</i>	flowering plant	Blackthorn	Harold Hill S	TQ5491	1	2006
Essex Field Club	<i>Prunus spinosa</i>	flowering plant	Blackthorn	Harold Hill E	TQ5592	1	2010
Essex Field Club	<i>Prunus spinosa</i>	flowering plant	Blackthorn	Frog Street caravan camp site and Alders Wood	TQ5797	1	2015
Essex Field Club	<i>Prunus spinosa</i>	flowering plant	Blackthorn	Doddinghurst, Wishfields Farm Marsh	TQ5896	1	2013
Essex Field Club	<i>Prunus spinosa</i>	flowering plant	Blackthorn	Doddinghurst, Days lane, SRV	TQ5896	2	2014
Essex Field Club	<i>Prunus spinosa</i>	flowering plant	Blackthorn	Doddinghurst C.P., Emblems Farm, Swallows Cross	TQ6098	1	2017
Essex Field Club	<i>Prunus spinosa</i>	flowering plant	Blackthorn	Doddinghurst	TQ5998	1	2015
Essex Field Club	<i>Prunus spinosa</i>	flowering plant	Blackthorn	Doddinghurst	TQ5997	1	2015
Essex Field Club	<i>Prunus spinosa</i>	flowering plant	Blackthorn	Harold Wood NEE, Harold Park	TQ5591	1	2008
Essex Field Club	<i>Prunus spinosa</i>	flowering plant	Blackthorn	Heard's Farm, Brentwood	TQ6097	1	2011
Essex Field Club	<i>Prunus spinosa</i>	flowering plant	Blackthorn	Horsemanside SRV	TQ5496	1	2014
Essex Field Club	<i>Prunus spinosa</i>	flowering plant	Blackthorn	Weald Country Park E	TQ5794	1	2008
Essex Field Club	<i>Prunus spinosa</i>	flowering plant	Blackthorn	The Mores, Bentley Common	TQ5696	1	2018
Essex Field Club	<i>Prunus spinosa</i>	flowering plant	Blackthorn	Navestock side monad	TQ5697	1	2018
Essex Field Club	<i>Prunus spinosa</i>	flowering plant	Blackthorn	Navestock C.P., Navestock Hall area	TQ5498	1	2018

Essex Field Club	<i>Prunus spinosa</i>	flowering plant	Blackthorn	Mountnessing C.P.	TQ6297	1	2017
Essex Field Club	<i>Prunus spinosa</i>	flowering plant	Blackthorn	Lower Road, Mountnessing	TQ6296	1	2008
Essex Field Club	<i>Prunus spinosa</i>	flowering plant	Blackthorn	Kelvedon Hatch	TQ5898	1	2015
Essex Field Club	<i>Prunus spinosa</i>	flowering plant	Blackthorn	Kelvedon Hatch	TQ5798	1	2015
Essex Field Club	<i>Prunus spinosa</i>	flowering plant	Blackthorn	Kelvedon Hatch	TQ5797	1	2015
Essex Field Club	<i>Prunus spinosa</i>	flowering plant	Blackthorn	Doddinghurst	TQ5898	1	2015
Essex Field Club	<i>Prunus spinosa</i>	flowering plant	Blackthorn	Doddinghurst	TQ5897	1	2013
Essex Field Club	<i>Prunus spinosa</i>	flowering plant	Blackthorn	Brentwood, Boyles Shaw	TQ5791	1	1979
Essex Field Club	<i>Prunus spinosa</i>	flowering plant	Blackthorn	Brentwood, A12	TQ5894	1	2014
Essex Field Club	<i>Prunus spinosa</i>	flowering plant	Blackthorn	Brentwood Cottage Hospital	TQ6094	1	2013
Essex Field Club	<i>Prunus spinosa</i>	flowering plant	Blackthorn	Brentwood C.P., Shenfield, Hall Lane	TQ6095	1	2017
Essex Field Club	<i>Prunus spinosa</i>	flowering plant	Blackthorn	Brentwood C.P., Pilgrims Hatch, Hall Road	TQ6196	1	2017
Essex Field Club	<i>Prunus spinosa</i>	flowering plant	Blackthorn	Brentwood C.P., Pilgrims Hatch, Hall Lane	TQ6096	1	2017
Essex Field Club	<i>Prunus spinosa</i>	flowering plant	Blackthorn	Brentwood C.P., Doddinghurst Road	TQ5996	1	2017
Essex Field Club	<i>Prunus spinosa</i>	flowering plant	Blackthorn	Ashwells monad, Bently Common	TQ5796	1	2018
Essex Field Club	<i>Prunus spinosa</i>	flowering plant	Blackthorn	Ashwells Farm Wood, Brentwood	TQ5797	1	2014
Essex Field Club	<i>Prunus spinosa</i>	flowering plant	Blackthorn	Brentwood, The Mores	TQ5696	1	2010
Essex Field Club	<i>Prunus spinosa</i>	flowering plant	Blackthorn	Brentwood. Ingrave, Highfield Wood	TQ6292	1	2015
Essex Field Club	<i>Prunus spinosa</i>	flowering plant	Blackthorn	Doddinghurst	TQ5896	1	2013
Essex Field Club	<i>Prunus spinosa</i>	flowering plant	Blackthorn	Doddinghurst	TQ5797	1	2015
Essex Field Club	<i>Prunus spinosa</i>	flowering plant	Blackthorn	Dagnam Park (The Manor LNR) SW	TQ5492	1	2010
Essex Field Club	<i>Prunus spinosa</i>	flowering plant	Blackthorn	Dagnam Park (The Manor LNR) SE	TQ5592	1	2010
Essex Field Club	<i>Prunus spinosa</i>	flowering plant	Blackthorn	Dagnam Park (The Manor LNR) NW extension	TQ5493	1	2013
Essex Field Club	<i>Prunus spinosa</i>	flowering plant	Blackthorn	Dagnam Park (The Manor LNR) NNW extension	TQ5494	1	2013
Essex Field Club	<i>Prunus spinosa</i>	flowering plant	Blackthorn	Dagnam Park (The Manor LNR) NE	TQ5593	2	2010
Essex Field Club	<i>Prunus spinosa</i>	flowering plant	Blackthorn	Dagnam Park (The Manor LNR) Duck Wood	TQ5592	1	2005
Essex Field Club	<i>Prunus spinosa</i>	flowering plant	Blackthorn	Brizes monad, Kelvedon Hatch	TQ5698	1	2018
Essex Field Club	<i>Prunus spinosa</i>	flowering plant	Blackthorn	Alexander Lane, Shenfield	TQ6195	1	2008

Essex Field Club	<i>Prunus spinosa</i>	flowering plant	Blackthorn	Weald Country Park NE corner	TQ5795	1	2008
Essex Field Club	<i>Prunus spinosa</i>	flowering plant	Blackthorn	Weald Country Park NW corner	TQ5695	1	2008
Essex Field Club	<i>Prunus spinosa</i>	flowering plant	Blackthorn	Weald Country Park SW corner	TQ5693	1	2008
Essex Field Club	<i>Prunus spinosa</i>	flowering plant	Blackthorn	Weald Country Park W	TQ5694	1	2008
Essex Field Club	<i>Prunus x fruticans</i>	flowering plant	P. domestica x spinosa	Dagnam Park (The Manor LNR) SE	TQ5592	1	2010
Essex Field Club	<i>Prunus x fruticans</i>	flowering plant	P. domestica x spinosa	Weald Country Park NE corner	TQ5795	1	2008
Essex Field Club	<i>Prunus x fruticans</i>	flowering plant	P. domestica x spinosa	Weald Country Park NW corner	TQ5695	1	2008
Essex Field Club	<i>Psacadina verbekei</i>	insect - true fly (Diptera)		Dagnam Park, s127e	TQ549926	1	1978
Essex Field Club	<i>Psacadina verbekei</i>	insect - true fly (Diptera)		Dagnam Park, S120f	TQ549927	1	1976
Essex Field Club	<i>Psallus ambiguus</i>	insect - true bug (Hemiptera)		Dagnam Park	TQ550930	1	1976
Essex Field Club	<i>Psallus betuleti</i>	insect - true bug (Hemiptera)		Weald Park, Foxdown Cottage	TQ574949	1	1985
Essex Field Club	<i>Psallus perrisi</i>	insect - true bug (Hemiptera)		Dagnam Park	TQ550930	2	1977
Essex Field Club	<i>Psammotettix confinis</i>	insect - true bug (Hemiptera)		Weald Park	TQ570947	1	1984
Essex Field Club	<i>Psammotettix confinis</i>	insect - true bug (Hemiptera)		Shenfield Station (NE17): S9	TQ6195	1	2004
Essex Field Club	<i>Psammotettix confinis</i>	insect - true bug (Hemiptera)		Shenfield Station (NE17): S8	TQ6195	1	2004
Essex Field Club	<i>Psammotettix confinis</i>	insect - true bug (Hemiptera)		Shenfield Station (NE17): S7	TQ6195	1	2004
Essex Field Club	<i>Psammotettix confinis</i>	insect - true bug (Hemiptera)		Shenfield Station (NE17): S6	TQ6195	1	2004
Essex Field Club	<i>Psammotettix confinis</i>	insect - true bug (Hemiptera)		Shenfield Station (NE17): S4	TQ6195	1	2004
Essex Field Club	<i>Psammotettix confinis</i>	insect - true bug (Hemiptera)		Shenfield Station (NE17): S3	TQ6195	1	2004
Essex Field Club	<i>Psammotettix confinis</i>	insect - true bug (Hemiptera)		Shenfield Station (NE17): S2	TQ6195	1	2004
Essex Field Club	<i>Psammotettix confinis</i>	insect - true bug (Hemiptera)		Shenfield Station (NE17): S1	TQ6195	1	2004
Essex Field Club	<i>Psathyrella candolleana</i>	fungus		Weald Country Park W	TQ5694	1	2005

Essex Field Club	<i>Psathyrella candolleana</i>	fungus		Weald Country Park SW corner	TQ5693	1	2013
Essex Field Club	<i>Psathyrella candolleana</i>	fungus		Weald Country Park E	TQ5794	2	2005
Essex Field Club	<i>Psathyrella candolleana</i>	fungus		Brentwood: Coxtie Green, The Mores (mainly TQ5696)	TQ59	1	2010
Essex Field Club	<i>Psathyrella conopilea</i>	fungus		Dagnam Park (The Manor LNR) SE	TQ5592	1	2015
Essex Field Club	<i>Psathyrella conopilea</i>	fungus		Weald Country Park SW corner	TQ5693	1	2013
Essex Field Club	<i>Psathyrella gracilis</i>	fungus		Weald Country Park W	TQ5694	1	2006
Essex Field Club	<i>Psathyrella gracilis</i>	fungus		Weald Country Park NW corner	TQ5695	1	2006
Essex Field Club	<i>Psathyrella gracilis</i>	fungus		Weald Country Park E	TQ5794	2	2006
Essex Field Club	<i>Psathyrella multipedata</i>	fungus		Weald Country Park E	TQ5794	1	2004
Essex Field Club	<i>Psathyrella piluliformis</i>	fungus		Brentwood: Coxtie Green, The Mores (mainly TQ5696)	TQ59	1	2010
Essex Field Club	<i>Psathyrella piluliformis</i>	fungus		Weald Country Park E	TQ5794	1	2005
Essex Field Club	<i>Psathyrella piluliformis</i>	fungus		Weald Country Park NE corner	TQ5795	1	2006
Essex Field Club	<i>Psathyrella tephrophylla</i>	fungus		Weald Country Park E	TQ5794	1	2004
Essex Field Club	<i>Psectrotanypus varius</i>	insect - true fly (Diptera)		Thorndon Park	TQ620915	1	1997
Essex Field Club	<i>Psectrotanypus varius</i>	insect - true fly (Diptera)		Dagnam Park, s66b	TQ553932	1	1976
Essex Field Club	<i>Psectrotanypus varius</i>	insect - true fly (Diptera)		Dagnam Park, s118b	TQ547927	1	1979
Essex Field Club	<i>Pseudacteon formicarum</i>	insect - true fly (Diptera)		Harold Hill, Tring Gardens (garden)	TQ544927	19	1999
Essex Field Club	<i>Pseudephemerum nitidum</i>	moss	Delicate Earth-moss	Ingrave, Hall Wood	TQ6293	1	1988
Essex Field Club	<i>Pseudephemerum nitidum</i>	moss	Delicate Earth-moss	Coxtie Green, The Mores	TQ5696	2	1986
Essex Field Club	<i>Pseudephemerum nitidum</i>	moss	Delicate Earth-moss	Brentwood, Kent's Wood	TQ6091	1	1995
Essex Field Club	<i>Pseudephemerum nitidum</i>	moss	Delicate Earth-moss	Brentwood, Hart's Wood	TQ6092	1	1990
Essex Field Club	<i>Pseudexechia trisignata</i>	insect - true fly (Diptera)		Dagnam Park, s53g	TQ552933	1	1977
Essex Field Club	<i>Pseudexechia trivittata</i>	insect - true fly (Diptera)		Dagnam Park, s52h	TQ551933	1	1977

Essex Field Club	<i>Pseudexechia tuomikoskii</i>	insect - true fly (Diptera)		Dagnam Park, s118e	TQ547927	1	1996
Essex Field Club	<i>Pseudococcyx posticana</i>	insect - moth	a moth	Thorndon Country Park North, Little Warley Common (mixed wood)	TQ605912	1	2010
Essex Field Club	<i>Pseudococcyx posticana</i>	insect - moth	a moth	BRENTWOOD - NEAR LITTLE WARLEY COMMON, THORNDON COUNTRY PARK NOR	TQ605912	1	2010
Essex Field Club	<i>Pseudocollinella humida</i>	insect - true fly (Diptera)		Thorndon Park	TQ620915	1	1977
Essex Field Club	<i>Pseudocollinella humida</i>	insect - true fly (Diptera)		Pilgrims Hatch	TQ5796	1	1978
Essex Field Club	<i>Pseudocollinella humida</i>	insect - true fly (Diptera)		Dagnam Park, s95e	TQ545929	1	1978
Essex Field Club	<i>Pseudocollinella humida</i>	insect - true fly (Diptera)		Dagnam Park, s90i	TQ553930	3	1977
Essex Field Club	<i>Pseudocollinella humida</i>	insect - true fly (Diptera)		Dagnam Park, s78h	TQ553931	1	1976
Essex Field Club	<i>Pseudocollinella humida</i>	insect - true fly (Diptera)		Dagnam Park, s72f	TQ547931	1	1978
Essex Field Club	<i>Pseudocollinella humida</i>	insect - true fly (Diptera)		Dagnam Park, s53g	TQ552933	1	1977
Essex Field Club	<i>Pseudocollinella humida</i>	insect - true fly (Diptera)		Dagnam Park, s52e	TQ551933	2	1977
Essex Field Club	<i>Pseudocollinella humida</i>	insect - true fly (Diptera)		Dagnam Park, s50c	TQ549933	2	1977
Essex Field Club	<i>Pseudocollinella humida</i>	insect - true fly (Diptera)		Dagnam Park, s36b	TQ546934	1	1981
Essex Field Club	<i>Pseudocollinella humida</i>	insect - true fly (Diptera)		Dagnam Park, s14h	TQ552937	1	1976
Essex Field Club	<i>Pseudocollinella humida</i>	insect - true fly (Diptera)		Dagnam Park, s13d	TQ551948	1	1977
Essex Field Club	<i>Pseudocollinella humida</i>	insect - true fly (Diptera)		Dagnam Park, Manor Farm	TQ5493	1	1976
Essex Field Club	<i>Pseudofumaria lutea</i>	flowering plant	Yellow Corydalis	Harold Wood NEE, Harold Park	TQ5591	1	2008
Essex Field Club	<i>Pseudofumaria lutea</i>	flowering plant	Yellow Corydalis	Harold Hill S	TQ5491	1	2008
Essex Field Club	<i>Pseudofumaria lutea</i>	flowering plant	Yellow Corydalis	Brentwood Central	TQ5993	1	2009
Essex Field Club	<i>Pseudofumaria lutea</i>	flowering plant	Yellow Corydalis	Brentwood	TQ5896	1	2014
Essex Field Club	<i>Pseudoips prasinana</i>	insect - moth	Green Silver-lines	Weald Park, Foxdown Cottage	TQ574949	1	1985
Essex Field Club	<i>Pseudoips prasinana</i>	insect - moth	Green Silver-lines	Thorndon Park,nr Brentwood	TQ605910	1	1974

Essex Field Club	<i>Pseudoips prasinana</i>	insect - moth	Green Silver-lines	Thorndon Country Park, Brentwood	TQ605910	1	1973
Essex Field Club	<i>Pseudoips prasinana</i>	insect - moth	Green Silver-lines	Thorndon Country Park North (mixed wood)	TQ605913	1	2010
Essex Field Club	<i>Pseudoips prasinana</i>	insect - moth	Green Silver-lines	Ingrave, nr Brentwood	TQ623922	1	1960
Essex Field Club	<i>Pseudoips prasinana</i>	insect - moth	Green Silver-lines	BRENTWOOD - THORNDON COUNTRY PARK NORTH	TQ612913	5	2013
Essex Field Club	<i>Pseudolimnophila lucorum</i>	insect - true fly (Diptera)		The Mores	TQ560966	1	1998
Essex Field Club	<i>Pseudoloxops coccineus</i>	insect - true bug (Hemiptera)		Shenfield Station (NE17): S8	TQ6195	1	2004
Essex Field Club	<i>Pseudoloxops coccineus</i>	insect - true bug (Hemiptera)		Shenfield Station (NE17): S5	TQ6195	1	2004
Essex Field Club	<i>Pseudolyciella pallidiventris</i>	insect - true fly (Diptera)		Dagnam Park, s117c	TQ546927	1	1980
Essex Field Club	<i>Pseudolyciella stylata</i>	insect - true fly (Diptera)		Weald Park	TQ5795	1	1980
Essex Field Club	<i>Pseudolyciella stylata</i>	insect - true fly (Diptera)		The Mores	TQ5696	1	1998
Essex Field Club	<i>Pseudolyciella stylata</i>	insect - true fly (Diptera)		Harold Hill, Tring Gardens (garden)	TQ544927	1	1999
Essex Field Club	<i>Pseudolyciella stylata</i>	insect - true fly (Diptera)		Dagnam Park, s95a	TQ545929	1	1980
Essex Field Club	<i>Pseudolyciella stylata</i>	insect - true fly (Diptera)		Dagnam Park, s118c	TQ547927	1	1980
Essex Field Club	<i>Pseudolyciella stylata</i>	insect - true fly (Diptera)		Dagnam Park, S117e	TQ546927	1	1979
Essex Field Club	<i>Pseudolyciella subpallidiventris</i>	insect - true fly (Diptera)		Harold Hill, Tring Gardens (indoors)	TQ544927	1	1996
Essex Field Club	<i>Pseudomalus auratus</i>	insect - hymenopteran	a cuckoo wasp	Weald Park, Tower Plantation	TQ5795	1	1985
Essex Field Club	<i>Pseudopanthera macularia</i>	insect - moth	Speckled Yellow	Thorndon Park, nr Brentwood	TQ605910	1	1974
Essex Field Club	<i>Pseudopanthera macularia</i>	insect - moth	Speckled Yellow	Ingrave, nr Brentwood	TQ623922	1	1960
Essex Field Club	<i>Pseudoperichaeta nigrolineata</i>	insect - true fly (Diptera)		Harold Hill, Tring Gardens (garden)	TQ544927	1	1996
Essex Field Club	<i>Pseudosasa japonica</i>	flowering plant	Arrow Bamboo	Weald Country Park SE corner	TQ5793	1	2008
Essex Field Club	<i>Pseudosasa japonica</i>	flowering plant	Arrow Bamboo	Doddinghurst	TQ5998	1	2015
Essex Field Club	<i>Pseudosasa japonica</i>	flowering plant	Arrow Bamboo	Dagnam Park (The Manor LNR) Ponds: Lily Pond @ 549932	TQ549932	1	2010

Essex Field Club	<i>Pseudosasa japonica</i>	flowering plant	Arrow Bamboo	Dagnam Park (The Manor LNR) NW extension	TQ5493	1	2013
Essex Field Club	<i>Pseudosasa japonica</i>	flowering plant	Arrow Bamboo	Dagnam Park (The Manor LNR) NW	TQ5493	2	2010
Essex Field Club	<i>Pseudoscleropodium purum</i>	moss	Neat Feather-moss	Ingrave Church	TQ623920	1	1991
Essex Field Club	<i>Pseudoscleropodium purum</i>	moss	Neat Feather-moss	Kelvedon Hatch Church	TQ568989	1	1997
Essex Field Club	<i>Pseudosmittia trilobata</i>	insect - true fly (Diptera)		Dagnam Park, s50	TQ549933	1	1992
Essex Field Club	<i>Pseudotaxiphyllum elegans</i>	moss	Elegant Silk-moss	Great Warley, Holdens Wood	TQ5891	1	1986
Essex Field Club	<i>Pseudotaxiphyllum elegans</i>	moss	Elegant Silk-moss	Great Warley, Holdens Wood	TQ5991	1	1986
Essex Field Club	<i>Pseudotaxiphyllum elegans</i>	moss	Elegant Silk-moss	Great Warley, Holdens Wood (east)	TQ594911	1	1984
Essex Field Club	<i>Pseudotaxiphyllum elegans</i>	moss	Elegant Silk-moss	Little Warley Common, bridge over stream	TQ602912	1	1973
Essex Field Club	<i>Pseudotaxiphyllum elegans</i>	moss	Elegant Silk-moss	Little Wartley, Scrub Hill	TQ6091	1	1979
Essex Field Club	<i>Pseudotaxiphyllum elegans</i>	moss	Elegant Silk-moss	Coxtie Green, The Mores	TQ5696	1	1986
Essex Field Club	<i>Pseudotaxiphyllum elegans</i>	moss	Elegant Silk-moss	Brentwood, Thorndon Park North	TQ6191	1	2004
Essex Field Club	<i>Pseudotaxiphyllum elegans</i>	moss	Elegant Silk-moss	Brentwood, Thorndon Park North	TQ6091	2	2014
Essex Field Club	<i>Pseudotaxiphyllum elegans</i>	moss	Elegant Silk-moss	Brentwood, The Osiers	TQ5593	1	1981
Essex Field Club	<i>Pseudotaxiphyllum elegans</i>	moss	Elegant Silk-moss	Brentwood, Kent's Wood	TQ6091	1	1995
Essex Field Club	<i>Pseudotaxiphyllum elegans</i>	moss	Elegant Silk-moss	Brentwood, Hart's Wood	TQ6092	1	1990
Essex Field Club	<i>Pseudotaxiphyllum elegans</i>	moss	Elegant Silk-moss	Brentwood, Clement's Wood & housing estate	TQ5892	1	2013
Essex Field Club	<i>Pseudotelphusa scalella</i>	insect - moth	a moth	Warley area	TQ5992	1	1935
Essex Field Club	<i>Pseudoterpna pruinata</i>	insect - moth	Grass Emerald	Ingrave,nr Brentwood	TQ623922	1	1969
Essex Field Club	<i>Pseudotsuga menziesii</i>	conifer	Douglas Fir	Weald Country Park NW corner	TQ5695	1	2008
Essex Field Club	<i>Psila fimetaria</i>	insect - true fly (Diptera)		Dagnam Park, s78f	TQ553931	1	1980
Essex Field Club	<i>Psila fimetaria</i>	insect - true fly (Diptera)		Dagnam Park, s63f	TQ550932	1	1980



Essex Field Club	<i>Psila fimetaria</i>	insect - true fly (Diptera)		Dagnam Park, s51d	TQ550933	1	1978
Essex Field Club	<i>Psila fimetaria</i>	insect - true fly (Diptera)		Dagnam Park, s51a	TQ550933	3	1980
Essex Field Club	<i>Psila fimetaria</i>	insect - true fly (Diptera)		Dagnam Park, s50e	TQ549933	1	1979
Essex Field Club	<i>Psila fimetaria</i>	insect - true fly (Diptera)		Dagnam Park, s39i	TQ549934	1	1976
Essex Field Club	<i>Psila fimetaria</i>	insect - true fly (Diptera)		Dagnam Park, s39f	TQ549934	1	1977
Essex Field Club	<i>Psila merdaria</i>	insect - true fly (Diptera)		Noak Hill	TQ544932	1	1976
Essex Field Club	<i>Psila merdaria</i>	insect - true fly (Diptera)		Harold Hill, Central Park	TQ543921	2	1980
Essex Field Club	<i>Psila merdaria</i>	insect - true fly (Diptera)		Dagnam Park, s122e	TQ551927	1	1978
Essex Field Club	<i>Psila merdaria</i>	insect - true fly (Diptera)		Dagnam Park, s106a	TQ556929	1	1979
Essex Field Club	<i>Psila merdaria</i>	insect - true fly (Diptera)		Dagnam Park, s105h	TQ555929	1	1976
Essex Field Club	<i>Psila merdaria</i>	insect - true fly (Diptera)		Dagnam Park, s105e	TQ555929	1	1981
Essex Field Club	<i>Psilocybe coprophila</i>	fungus		Weald Country Park E	TQ5794	1	2004
Essex Field Club	<i>Psilopa nitidula</i>	insect - true fly (Diptera)		Dagnam Park, s66i	TQ553932	1	1976
Essex Field Club	<i>Psilopa nitidula</i>	insect - true fly (Diptera)		Dagnam Park	TQ5593	1	1978
Essex Field Club	<i>Psilosoma lefebvrei</i>	insect - true fly (Diptera)		Dagnam Park, s63d	TQ550932	2	1979
Essex Field Club	<i>Psilota anthracina</i>	insect - true fly (Diptera)	a hoverfly	Dagnam Park (ancient woodland margin)	TQ549927	1	1981
Essex Birdwatching Society	<i>Psittacula krameri</i>	bird	Rose-ringed Parakeet	Warley, Boyles Court	TQ5791	1	2017
Essex Birdwatching Society	<i>Psittacula krameri</i>	bird	Rose-ringed Parakeet	Warley	TQ5992	1	2017
Essex Birdwatching Society	<i>Psittacula krameri</i>	bird	Rose-ringed Parakeet	TQ5891	TQ5891	1	2015
Essex Birdwatching Society	<i>Psittacula krameri</i>	bird	Rose-ringed Parakeet	TQ5592	TQ5592	1	2013
Essex Birdwatching Society	<i>Psittacula krameri</i>	bird	Rose-ringed Parakeet	TQ5492	TQ5492	1	2013
Essex Birdwatching Society	<i>Psittacula krameri</i>	bird	Rose-ringed Parakeet	Thorndon CP North	TQ6091	6	2017

Essex Birdwatching Society	<i>Psittacula krameri</i>	bird	Rose-ringed Parakeet	Weald Country Park	TQ5694	3	2017
Essex Birdwatching Society	<i>Psittacula krameri</i>	bird	Rose-ringed Parakeet	Weald Country Park	TQ5794	2	2017
Essex Birdwatching Society	<i>Psittacula krameri</i>	bird	Rose-ringed Parakeet	Weald County Park	TQ5794	2	2015
Essex Birdwatching Society	<i>Psittacula krameri</i>	bird	Rose-ringed Parakeet	Weald CP	TQ5794	4	2014
Essex Birdwatching Society	<i>Psittacula krameri</i>	bird	Rose-ringed Parakeet	Weald CP, near South Weald	TQ5794	2	2014
Essex Birdwatching Society	<i>Psittacula krameri</i>	bird	Rose-ringed Parakeet	Weald Park	TQ5694	1	2016
Essex Birdwatching Society	<i>Psittacula krameri</i>	bird	Rose-ringed Parakeet	Weald Park	TQ5794	2	2016
Essex Birdwatching Society	<i>Psittacula krameri</i>	bird	Rose-ringed Parakeet	Weald Park, Brentwood, Essex	TQ5894	1	2014
Essex Birdwatching Society	<i>Psittacula krameri</i>	bird	Rose-ringed Parakeet	Thorndon CP (North)	TQ6091	1	2015
Essex Birdwatching Society	<i>Psittacula krameri</i>	bird	Rose-ringed Parakeet	Thorndon CP	TQ6091	3	2017
Essex Birdwatching Society	<i>Psittacula krameri</i>	bird	Rose-ringed Parakeet	South Weald, Rochetts Lake	TQ5694	1	2017
Essex Birdwatching Society	<i>Psittacula krameri</i>	bird	Rose-ringed Parakeet	Beacon Hill. Kelvedon Hatch.	TQ5698	1	2015
Essex Birdwatching Society	<i>Psittacula krameri</i>	bird	Rose-ringed Parakeet	Dagnam Park	TQ5592	1	2015
Essex Birdwatching Society	<i>Psittacula krameri</i>	bird	Rose-ringed Parakeet	Dagnam Park, Harold Hill	TQ5593	3	2015
Essex Birdwatching Society	<i>Psittacula krameri</i>	bird	Rose-ringed Parakeet	Doddinghurst	TQ5998	2	2017
Essex Birdwatching Society	<i>Psittacula krameri</i>	bird	Rose-ringed Parakeet	Harold Hill, Dagnam Park	TQ5593	6	2014
Essex Birdwatching Society	<i>Psittacula krameri</i>	bird	Rose-ringed Parakeet	Harold Hill, Dagnam Park LNR	TQ5593	2	2015
Essex Birdwatching Society	<i>Psittacula krameri</i>	bird	Rose-ringed Parakeet	Harold Hill, Duck Wood	TQ5592	1	2016
Essex Birdwatching Society	<i>Psittacula krameri</i>	bird	Rose-ringed Parakeet	Harold Hill, Hatters Wood	TQ5492	1	2013
Essex Birdwatching Society	<i>Psittacula krameri</i>	bird	Rose-ringed Parakeet	South Weald, Rochetts Farm	TQ5793	1	2015
Essex Birdwatching Society	<i>Psittacula krameri</i>	bird	Rose-ringed Parakeet	South Weald	TQ5793	6	2017

Essex Birdwatching Society	<i>Psittacula krameri</i>	bird	Rose-ringed Parakeet	Shenfield Station	TQ6194	1	2015
Essex Birdwatching Society	<i>Psittacula krameri</i>	bird	Rose-ringed Parakeet	Romford, Maylands GC	TQ5592	1	2015
Essex Birdwatching Society	<i>Psittacula krameri</i>	bird	Rose-ringed Parakeet	Maylands GC	TQ5592	1	2015
Essex Birdwatching Society	<i>Psittacula krameri</i>	bird	Rose-ringed Parakeet	Havering	TQ5592	1	2016
Essex Field Club	<i>Psoricoptera gibbosella</i>	insect - moth	a moth	BRENTWOOD - THORNDON COUNTRY PARK NORTH	TQ612913	1	2009
Essex Field Club	<i>Psoricoptera gibbosella</i>	insect - moth	a moth	Thorndon Country Park North (mixed wood)	TQ605913	1	2009
Essex Field Club	<i>Psyche casta</i>	insect - moth	a moth	Thorndon Park Forest	TQ608912	1	1985
Essex Field Club	<i>Psyche casta</i>	insect - moth	a moth	South Weald, Weald Country Park	TQ5694	1	2008
Essex Field Club	<i>Psylliodes affinis</i>	insect - beetle (Coleoptera)		Dagnam Park	TQ550930	5	1984
Essex Field Club	<i>Psylliodes napi</i>	insect - beetle (Coleoptera)		Dagnam Park	TQ550930	2	1984
Essex Field Club	<i>Psyllobora vigintiduopunctata</i>	insect - beetle (Coleoptera)	22-spot Ladybird	Shenfield Station (NE17): S9	TQ6195	1	2004
Essex Field Club	<i>Psyllobora vigintiduopunctata</i>	insect - beetle (Coleoptera)	22-spot Ladybird	Shenfield Station (NE17): S10	TQ6195	1	2004
Essex Field Club	<i>Psyllobora vigintiduopunctata</i>	insect - beetle (Coleoptera)	22-spot Ladybird	Shenfield Station (NE17): S1	TQ6195	1	2004
Essex Field Club	<i>Psyllobora vigintiduopunctata</i>	insect - beetle (Coleoptera)	22-spot Ladybird	Dagnam Park	TQ550930	2	1984
Essex Field Club	<i>Pteremis fenestralis</i>	insect - true fly (Diptera)		The Mores	TQ565966	1	1983
Essex Field Club	<i>Pteremis fenestralis</i>	insect - true fly (Diptera)		South Weald	TQ567938	1	1976
Essex Field Club	<i>Pteremis fenestralis</i>	insect - true fly (Diptera)		Dagnam Park, s80c	TQ555931	1	1981
Essex Field Club	<i>Pteremis fenestralis</i>	insect - true fly (Diptera)		Dagnam Park, s78e	TQ553931	1	1979
Essex Field Club	<i>Pteremis fenestralis</i>	insect - true fly (Diptera)		Dagnam Park, s66e	TQ553932	1	1976
Essex Field Club	<i>Pteremis fenestralis</i>	insect - true fly (Diptera)		Dagnam Park, s61g	TQ548932	1	1978
Essex Field Club	<i>Pteremis fenestralis</i>	insect - true fly (Diptera)		Dagnam Park, S46g	TQ545933	1	1979
Essex Field Club	<i>Pteremis fenestralis</i>	insect - true fly (Diptera)		Dagnam Park, s40i	TQ550934	1	1977

Essex Field Club	<i>Pteremis fenestralis</i>	insect - true fly (Diptera)		Dagnam Park, s127e	TQ549926	1	1978
Essex Field Club	<i>Pteremis fenestralis</i>	insect - true fly (Diptera)		Dagnam Park, s119b	TQ548927	2	1981
Essex Field Club	<i>Pteridium aquilinum</i>	fern	Bracken	Holdens Wood	TQ591911	1	1981
Essex Field Club	<i>Pteridium aquilinum</i>	fern	Bracken	High Wood, Pilgrims Hatch	TQ5894	1	2018
Essex Field Club	<i>Pteridium aquilinum</i>	fern	Bracken	Hampden Wood	TQ5992	1	2010
Essex Field Club	<i>Pteridium aquilinum</i>	fern	Bracken	Furze Wood, Kelvedon Hatch	TQ5898	1	2015
Essex Field Club	<i>Pteridium aquilinum</i>	fern	Bracken	Frog Street caravan camp site and Alders Wood	TQ5797	1	2015
Essex Field Club	<i>Pteridium aquilinum</i>	fern	Bracken	Doddinghurst common, Kelvedon Hatch	TQ5798	1	2015
Essex Field Club	<i>Pteridium aquilinum</i>	fern	Bracken	Doddinghurst	TQ5898	2	2015
Essex Field Club	<i>Pteridium aquilinum</i>	fern	Bracken	Kelvedon Hatch	TQ5797	1	2015
Essex Field Club	<i>Pteridium aquilinum</i>	fern	Bracken	Kelvedon Hatch	TQ5898	1	2015
Essex Field Club	<i>Pteridium aquilinum</i>	fern	Bracken	Romford, Duck Wood	TQ5592	1	1979
Essex Field Club	<i>Pteridium aquilinum</i>	fern	Bracken	St Pauls Churchyard, Bentley Common	TQ5696	1	2018
Essex Field Club	<i>Pteridium aquilinum</i>	fern	Bracken	The Mores, Bentley Common	TQ5696	1	2018
Essex Field Club	<i>Pteridium aquilinum</i>	fern	Bracken	Weald Country Park E	TQ5794	1	2008
Essex Field Club	<i>Pteridium aquilinum</i>	fern	Bracken	Weald Country Park NE corner	TQ5795	1	2008
Essex Field Club	<i>Pteridium aquilinum</i>	fern	Bracken	Weald Country Park NW corner	TQ5695	1	2008
Essex Field Club	<i>Pteridium aquilinum</i>	fern	Bracken	Weald Country Park SE corner	TQ5793	1	2008
Essex Field Club	<i>Pteridium aquilinum</i>	fern	Bracken	Weald Country Park W	TQ5694	1	2008
Essex Field Club	<i>Pteridium aquilinum</i>	fern	Bracken	Doddinghurst	TQ5897	1	2015
Essex Field Club	<i>Pteridium aquilinum</i>	fern	Bracken	Dagwood Woods, North, Doddinghurst	TQ5898	1	2015
Essex Field Club	<i>Pteridium aquilinum</i>	fern	Bracken	Dagnam Park (The Manor LNR) NW	TQ5493	2	2010
Essex Field Club	<i>Pteridium aquilinum</i>	fern	Bracken	Alder Shaw, Navestock	TQ5697	1	2018
Essex Field Club	<i>Pteridium aquilinum</i>	fern	Bracken	Ashwells monad, Bently Common	TQ5796	1	2018
Essex Field Club	<i>Pteridium aquilinum</i>	fern	Bracken	Beacon Hill triangle wood	TQ5698	1	2018
Essex Field Club	<i>Pteridium aquilinum</i>	fern	Bracken	Bentley golf course, Brentwood	TQ5797	1	2015
Essex Field Club	<i>Pteridium aquilinum</i>	fern	Bracken	Brentwood	TQ5896	2	2014
Essex Field Club	<i>Pteridium aquilinum</i>	fern	Bracken	Brentwood C.P., Thorndon Country Park	TQ6091	1	2017
Essex Field Club	<i>Pteridium aquilinum</i>	fern	Bracken	Brentwood C.P., Thorndon Country Park, Car Park	TQ6191	1	2017

Essex Field Club	<i>Pteridium aquilinum</i>	fern	Bracken	Brentwood C.P., Warley Gap	TQ5991	1	2018
Essex Field Club	<i>Pteridium aquilinum</i>	fern	Bracken	Brentwood Central	TQ5993	1	2009
Essex Field Club	<i>Pteridium aquilinum</i>	fern	Bracken	Brentwood Cottage Hospital	TQ6094	1	2013
Essex Field Club	<i>Pteridium aquilinum</i>	fern	Bracken	Dagnam Park (The Manor LNR) NNW extension	TQ5494	1	2013
Essex Field Club	<i>Pteridium aquilinum</i>	fern	Bracken	Brizes Wood, Kelvedon Hatch	TQ5698	1	2018
Essex Field Club	<i>Pteridium aquilinum</i>	fern	Bracken	Brentwood, St Peters churchyard	TQ5793	1	1974
Essex Field Club	<i>Pteridium aquilinum</i>	fern	Bracken	Brentwood, South Weald	TQ5794	1	1979
Essex Field Club	<i>Pteridium aquilinum</i>	fern	Bracken	Brentwood, Pilgrims Hatch	TQ5895	1	2014
Essex Field Club	<i>Pteridium aquilinum</i>	fern	Bracken	Brentwood, Ingrave, churchyard	TQ6291	1	2016
Essex Field Club	<i>Pteridium aquilinum</i>	fern	Bracken	Brentwood, Boyles Shaw	TQ5791	1	1979
Essex Field Club	<i>Pteridium aquilinum subsp. aquilinum</i>	fern	Bracken	No 1 ancient wood fragment, Doddinghurst	TQ5897	1	2016
Essex Field Club	<i>Pteridium aquilinum subsp. aquilinum</i>	fern	Bracken	Dagnam Park (The Manor LNR) SW	TQ5492	1	2010
Essex Field Club	<i>Pteridium aquilinum subsp. aquilinum</i>	fern	Bracken	Dagnam Park (The Manor LNR) SE	TQ5592	1	2010
Essex Field Club	<i>Pteridium aquilinum subsp. aquilinum</i>	fern	Bracken	Dagnam Park (The Manor LNR) NW extension	TQ5493	1	2013
Essex Field Club	<i>Pteridium aquilinum subsp. aquilinum</i>	fern	Bracken	Dagnam Park (The Manor LNR) NE	TQ5593	1	2010
Essex Field Club	<i>Pteridium aquilinum subsp. aquilinum</i>	fern	Bracken	Dagnam Park (The Manor LNR) Duck Wood	TQ5592	1	2010
Essex Field Club	<i>Pteridium aquilinum subsp. aquilinum</i>	fern	Bracken	Brentwood, Thrift Wood	TQ6193	1	1987
Essex Field Club	<i>Pteridium aquilinum subsp. aquilinum</i>	fern	Bracken	Brentwood, The Mores	TQ5696	1	2010
Essex Field Club	<i>Pteridium aquilinum subsp. aquilinum</i>	fern	Bracken	Brentwood C.P., Warley Place, Great Warley.	TQ5891	1	2014
Essex Field Club	<i>Pteridium aquilinum subsp. aquilinum</i>	fern	Bracken	Brentwood, Clement's Wood & housing estate	TQ5892	1	2013
Essex Field Club	<i>Pteridium aquilinum subsp. aquilinum</i>	fern	Bracken	Brentwood, Hart's Wood	TQ6092	1	2018
Essex Field Club	<i>Pteridium aquilinum subsp. aquilinum</i>	fern	Bracken	Brentwood, South Weald churchyard	TQ5793	1	2007
Essex Field Club	<i>Pteridium aquilinum subsp. aquilinum</i>	fern	Bracken	Brentwood, The Mores	TQ5596	1	2010
Essex Field Club	<i>Pterocarya fraxinifolia</i>	flowering plant	Caucasian Wingnut	Brentwood C.P., Warley Place, Great Warley.	TQ5891	1	2014
Essex Field Club	<i>Pteronidea myosotidis</i>	insect - hymenopteran	a sawfly	Weald Park	TQ570947	1	1985
Essex Field Club	<i>Pteronidea ribesii</i>	insect - hymenopteran	a sawfly	Curtis Plantation	TQ541948	1	1985

Essex Field Club	<i>Pterophorus pentadactyla</i>	insect - moth	White Plume	Thorndon Country Park North	TQ605913	1	2009
Essex Field Club	<i>Pterophorus pentadactyla</i>	insect - moth	White Plume	Hatch Road, Pilgrims Hatch	TQ585958	1	2007
Essex Field Club	<i>Pterophorus pentadactyla</i>	insect - moth	White Plume	Great Warley: CM13 3AG	TQ589917	1	2015
Essex Field Club	<i>Pterophorus pentadactyla</i>	insect - moth	White Plume	Great Warley	TQ589917	3	2013
Essex Field Club	<i>Pterophorus pentadactyla</i>	insect - moth	White Plume	BRENTWOOD - THORNDON COUNTRY PARK NORTH	TQ612913	2	2009
Essex Field Club	<i>Pterostichus madidus</i>	insect - beetle (Coleoptera)		Dagnam Park	TQ550930	2	1984
Essex Field Club	<i>Pterostichus madidus</i>	insect - beetle (Coleoptera)		Weald Park, Tower Plantation	TQ572951	1	1985
Essex Field Club	<i>Pterostichus niger</i>	insect - beetle (Coleoptera)		Weald Park, Foxdown Cottage	TQ574949	1	1985
Essex Field Club	<i>Pterostichus niger</i>	insect - beetle (Coleoptera)		Thorndon Park Forest	TQ608912	1	1985
Essex Field Club	<i>Pterostichus vernalis</i>	insect - beetle (Coleoptera)		Thorndon Park Forest	TQ608912	1	1985
Essex Field Club	<i>Pterostoma palpina</i>	insect - moth	Pale Prominent	Thorndon Country Park, Brentwood	TQ605910	1	1973
Essex Field Club	<i>Pterostoma palpina</i>	insect - moth	Pale Prominent	Thorndon Country Park North, Little Warley Common (mixed wood)	TQ605912	1	2010
Essex Field Club	<i>Pterostoma palpina</i>	insect - moth	Pale Prominent	Thorndon Country Park North (mixed wood)	TQ605913	1	2010
Essex Field Club	<i>Pterostoma palpina</i>	insect - moth	Pale Prominent	Ingrave, nr Brentwood	TQ623922	1	1960
Essex Field Club	<i>Pterostoma palpina</i>	insect - moth	Pale Prominent	BRENTWOOD - THORNDON COUNTRY PARK NORTH	TQ612913	2	2010
Essex Field Club	<i>Pterostoma palpina</i>	insect - moth	Pale Prominent	BRENTWOOD - NEAR LITTLE WARLEY COMMON, THORNDON COUNTRY PARK NOR	TQ605912	1	2010
Essex Field Club	<i>Pterostoma palpina</i>	insect - moth	Pale Prominent	Thorndon Park, nr Brentwood	TQ605910	1	1974
Essex Field Club	<i>Ptilidium pulcherrimum</i>	liverwort	Tree Fringewort	Coxtie Green, The Mores	TQ5696	2	1972
Essex Field Club	<i>Ptilinus pectinicornis</i>	insect - beetle (Coleoptera)	Fan-bearing Wood-borer	Dagnam Park	TQ550930	2	1984
Essex Field Club	<i>Ptilodon capucina</i>	insect - moth	Coxcomb Prominent	BRENTWOOD - NEAR LITTLE WARLEY COMMON, THORNDON COUNTRY PARK NOR	TQ605912	1	2010
Essex Field Club	<i>Ptilodon capucina</i>	insect - moth	Coxcomb Prominent	Hatch Road, Pilgrims Hatch	TQ585958	1	2007

Essex Field Club	<i>Ptilodon capucina</i>	insect - moth	Coxcomb Prominent	Ingrave,nr Brentwood	TQ623922	1	1960
Essex Field Club	<i>Ptilodon capucina</i>	insect - moth	Coxcomb Prominent	Thorndon Country Park	TQ605914	1	2013
Essex Field Club	<i>Ptilodon capucina</i>	insect - moth	Coxcomb Prominent	Thorndon Country Park North, Little Warley Common (mixed wood)	TQ605912	1	2010
Essex Field Club	<i>Ptilodon capucina</i>	insect - moth	Coxcomb Prominent	Thorndon Country Park,Brentwood	TQ605910	1	1973
Essex Field Club	<i>Ptilodon capucina</i>	insect - moth	Coxcomb Prominent	Thorndon Park,nr Brentwood	TQ605910	1	1974
Essex Field Club	<i>Ptilodon cucullina</i>	insect - moth	Maple Prominent	TQ6091	TQ6091	1	1974
Essex Field Club	<i>Ptilodon cucullina</i>	insect - moth	Maple Prominent	BRENTWOOD - THORNDON COUNTRY PARK NORTH	TQ612913	4	2013
Essex Field Club	<i>Ptinus sexpunctatus</i>	insect - beetle (Coleoptera)		Warley (garden)	TQ589926	1	2018
Essex Field Club	<i>Ptycholomoides aeriferana</i>	insect - moth	a moth	BRENTWOOD - THORNDON COUNTRY PARK NORTH	TQ612913	1	2013
Essex Field Club	<i>Ptychoptera albimana</i>	insect - true fly (Diptera)		Weald Park	TQ5795	2	1981
Essex Field Club	<i>Ptychoptera albimana</i>	insect - true fly (Diptera)		Weald Park	TQ5794	1	1981
Essex Field Club	<i>Ptychoptera albimana</i>	insect - true fly (Diptera)		Weald Park	TQ575952	1	1976
Essex Field Club	<i>Ptychoptera albimana</i>	insect - true fly (Diptera)		Weald Park	TQ573953	1	1980
Essex Field Club	<i>Ptychoptera albimana</i>	insect - true fly (Diptera)		The Mores	TQ565966	3	1983
Essex Field Club	<i>Ptychoptera albimana</i>	insect - true fly (Diptera)		Noak Hill	TQ553948	1	1983
Essex Field Club	<i>Ptychoptera albimana</i>	insect - true fly (Diptera)		Dudbrook	TQ562982	1	1982
Essex Field Club	<i>Ptychoptera albimana</i>	insect - true fly (Diptera)		Dagnam Park, s28g	TQ548935	1	1979
Essex Field Club	<i>Ptychoptera albimana</i>	insect - true fly (Diptera)		Coxtie Green	TQ570961	1	1979
Essex Field Club	<i>Ptychoptera contaminata</i>	insect - true fly (Diptera)		Weald Park centroid	TQ5795	1	1981
Essex Field Club	<i>Ptychoptera contaminata</i>	insect - true fly (Diptera)		The Mores	TQ565966	1	1983
Essex Field Club	<i>Ptychoptera contaminata</i>	insect - true fly (Diptera)		Dagnam Park, s90i	TQ553930	1	1977
Essex Field Club	<i>Ptychoptera contaminata</i>	insect - true fly (Diptera)		Dagnam Park, s72f	TQ547931	1	1976
Essex Field Club	<i>Ptychoptera contaminata</i>	insect - true fly (Diptera)		Dagnam Park, s62e	TQ549932	1	1977

Essex Field Club	<i>Ptychoptera contaminata</i>	insect - true fly (Diptera)		Dagnam Park, s127e	TQ549926	2	1978
Essex Field Club	<i>Ptychoptera contaminata</i>	insect - true fly (Diptera)		Dagnam Park, s119h	TQ548927	3	1980
Essex Field Club	<i>Ptychoptera contaminata</i>	insect - true fly (Diptera)		Dagnam Park, s119f	TQ548927	1	1977
Essex Field Club	<i>Ptychoptera contaminata</i>	insect - true fly (Diptera)		Dagnam Park, s119e	TQ548927	1	1980
Essex Field Club	<i>Ptychoptera contaminata</i>	insect - true fly (Diptera)		Dagnam Park, s119	TQ548927	1	1978
Essex Field Club	<i>Ptychoptera contaminata</i>	insect - true fly (Diptera)		Dagnam Park, S117	TQ546927	1	1978
Essex Field Club	<i>Ptychoptera lacustris</i>	insect - true fly (Diptera)		Weald Park	TQ5794	1	1981
Essex Field Club	<i>Ptychoptera lacustris</i>	insect - true fly (Diptera)		The Mores	TQ565966	1	1983
Essex Field Club	<i>Ptychoptera minuta</i>	insect - true fly (Diptera)		Weald Park centroid	TQ5795	1	1981
Essex Field Club	<i>Ptychoptera minuta</i>	insect - true fly (Diptera)		Duck Wood	TQ555924	1	1988
Essex Field Club	<i>Ptychoptera minuta</i>	insect - true fly (Diptera)		Dagnam Park, s90i	TQ553930	1	1977
Essex Field Club	<i>Ptychoptera minuta</i>	insect - true fly (Diptera)		Dagnam Park, s72f	TQ547931	1	1976
Essex Field Club	<i>Ptychoptera minuta</i>	insect - true fly (Diptera)		Dagnam Park, s121a	TQ550927	2	1979
Essex Field Club	<i>Ptychoptera minuta</i>	insect - true fly (Diptera)		Dagnam Park, s120g	TQ549927	1	1978
Essex Field Club	<i>Ptychoptera minuta</i>	insect - true fly (Diptera)		Dagnam Park, s119f	TQ548927	1	1977
Essex Field Club	<i>Ptychoptera minuta</i>	insect - true fly (Diptera)		Dagnam Park, s118	TQ547927	1	1981
Essex Field Club	<i>Ptychoptera minuta</i>	insect - true fly (Diptera)		Dagnam Park, s117f	TQ546927	2	1992
Essex Field Club	<i>Ptychoptera minuta</i>	insect - true fly (Diptera)		Dagnam Park, s113f	TQ552928	1	1978
Essex Field Club	<i>Pulicaria dysenterica</i>	flowering plant	Common Fleabane	Doddinghurst	TQ5997	1	2015
Essex Field Club	<i>Pulicaria dysenterica</i>	flowering plant	Common Fleabane	Mountnessing C.P., Lower Road	TQ6296	1	2017
Essex Field Club	<i>Pulicaria dysenterica</i>	flowering plant	Common Fleabane	Navestock C.P., Horsemanside	TQ5496	1	2018
Essex Field Club	<i>Pulicaria dysenterica</i>	flowering plant	Common Fleabane	Navestock C.P., Navestock Hall area	TQ5498	1	2018



Essex Field Club	<i>Pulicaria dysenterica</i>	flowering plant	Common Fleabane	Navestock side monad	TQ5697	1	2018
Essex Field Club	<i>Pulicaria dysenterica</i>	flowering plant	Common Fleabane	Park Wood, north, Doddinghurst	TQ5998	1	2015
Essex Field Club	<i>Pulicaria dysenterica</i>	flowering plant	Common Fleabane	Weald Country Park SE corner	TQ5793	1	2008
Essex Field Club	<i>Pulicaria dysenterica</i>	flowering plant	Common Fleabane	Weald Country Park W	TQ5694	1	2008
Essex Field Club	<i>Pulicaria dysenterica</i>	flowering plant	Common Fleabane	Doddinghurst	TQ5897	1	2015
Essex Field Club	<i>Pulicaria dysenterica</i>	flowering plant	Common Fleabane	Dagnam Park (The Manor LNR) SE	TQ5592	1	2010
Essex Field Club	<i>Pulicaria dysenterica</i>	flowering plant	Common Fleabane	Dagnam Park (The Manor LNR) NW extension	TQ5493	1	2013
Essex Field Club	<i>Pulicaria dysenterica</i>	flowering plant	Common Fleabane	Bentley golf course, Brentwood	TQ5797	1	2015
Essex Field Club	<i>Pulicaria dysenterica</i>	flowering plant	Common Fleabane	Brentwood	TQ5896	2	2014
Essex Field Club	<i>Pulicaria dysenterica</i>	flowering plant	Common Fleabane	Brentwood C.P., Thorndon Country Park, Car Park	TQ6191	1	2017
Essex Field Club	<i>Pulicaria dysenterica</i>	flowering plant	Common Fleabane	Brentwood Central	TQ5993	1	2009
Essex Field Club	<i>Pulicaria dysenterica</i>	flowering plant	Common Fleabane	Brentwood, Hart's Wood	TQ6092	1	2018
Essex Field Club	<i>Pulicaria dysenterica</i>	flowering plant	Common Fleabane	Brentwood, Warley Place	TQ5891	1	2016
Essex Field Club	<i>Pulicaria dysenterica</i>	flowering plant	Common Fleabane	Dagnam Park (The Manor LNR) NE	TQ5593	1	2010
Essex Field Club	<i>Pulicaria dysenterica</i>	flowering plant	Common Fleabane	Dagnam Park (The Manor LNR) NE extension	TQ5593	1	2013
Essex Field Club	<i>Pullimosina heteroneura</i>	insect - true fly (Diptera)		Harold Hill, Tring Gardens (garden)	TQ544927	5	1999
Essex Field Club	<i>Pullimosina heteroneura</i>	insect - true fly (Diptera)		Dagnam Park, s62e	TQ549932	1	1980
Essex Field Club	<i>Pullimosina heteroneura</i>	insect - true fly (Diptera)		Dagnam Park, s23e	TQ553936	1	1981
Essex Field Club	<i>Pullimosina pullula</i>	insect - true fly (Diptera)		Dagnam Park, s79e	TQ554931	1	1978
Essex Field Club	<i>Pullimosina pullula</i>	insect - true fly (Diptera)		Dagnam Park, s79d	TQ554931	1	1978
Essex Field Club	<i>Pullimosina pullula</i>	insect - true fly (Diptera)		Dagnam Park, s40e	TQ550934	2	1979
Essex Field Club	<i>Pullimosina pullula</i>	insect - true fly (Diptera)		Dagnam Park, s119e	TQ548927	1	1992
Essex Field Club	<i>Pullimosina pullula</i>	insect - true fly (Diptera)		Dagnam Park (golf course)	TQ5593	1	1979
Essex Field Club	<i>Pullimosina pullula</i>	insect - true fly (Diptera)		Applegate	TQ576958	1	1980
Essex Field Club	<i>Pullimosina vulgesta</i>	insect - true fly (Diptera)		Warley Place	TQ583910	1	1990

Essex Field Club	<i>Pullimosina vulgesta</i>	insect - true fly (Diptera)		Dagnam Park, s83f	TQ546930	1	1978
Essex Field Club	<i>Pullimosina vulgesta</i>	insect - true fly (Diptera)		Dagnam Park, s5a	TQ548938	1	1982
Essex Field Club	<i>Pullimosina vulgesta</i>	insect - true fly (Diptera)		Dagnam Park, s50d	TQ549933	1	1981
Essex Field Club	<i>Pullimosina vulgesta</i>	insect - true fly (Diptera)		Dagnam Park, s47	TQ546933	1	1980
Essex Field Club	<i>Pullimosina vulgesta</i>	insect - true fly (Diptera)		Dagnam Park, s122c	TQ551927	1	1981
Essex Field Club	<i>Pullimosina vulgesta</i>	insect - true fly (Diptera)		Dagnam Park, s119b	TQ548927	1	1981
Essex Field Club	<i>Pullimosina vulgesta</i>	insect - true fly (Diptera)		Dagnam Park, s113f	TQ552928	1	1980
Essex Field Club	<i>Pulmonaria angustifolia</i>	flowering plant		Brentwood C.P., Warley Place, Great Warley.	TQ5891	1	2014
Essex Field Club	<i>Pulmonaria officinalis</i>	flowering plant	Lungwort	Brentwood C.P., Warley Place, Great Warley.	TQ5891	1	2014
Essex Field Club	<i>Pyracantha coccinea</i>	flowering plant	Firethorn	Dagnam Park (The Manor LNR) NW extension	TQ5493	1	2013
Essex Field Club	<i>Pyracantha coccinea</i>	flowering plant	Firethorn	Brentwood Central	TQ5993	1	2009
Essex Field Club	<i>Pyratula zonata</i>	insect - true fly (Diptera)		Dagnam Park, s23b	TQ553936	1	1976
Essex Field Club	<i>Pyrausta aurata</i>	insect - moth	a moth	Great Warley	TQ589917	5	2013
Essex Field Club	<i>Pyrenopeziza petiolaris</i>	fungus		Brentwood: Coxtie Green, The Mores (mainly TQ5696)	TQ59	1	2010
Essex Field Club	<i>Pyrochroa serraticornis</i>	insect - beetle (Coleoptera)	Common Cardinal Beetle	Dagnam Park	TQ550930	2	1981
Essex Field Club	<i>Pyronia tithonus</i>	insect - butterfly	Gatekeeper	River Wid Path (Swallows Cross) nr.Doddinghurst	TQ6098	1	1996
Essex Field Club	<i>Pyronia tithonus</i>	insect - butterfly	Gatekeeper	Rettendon, CM3 8EL	TQ610914	1	2012
Essex Field Club	<i>Pyronia tithonus</i>	insect - butterfly	Gatekeeper	Red Roofs,, Hook End Road, Hook End, Brentwood, Essex CM15 0HB	TQ6292	13	1992
Essex Field Club	<i>Pyronia tithonus</i>	insect - butterfly	Gatekeeper	Poles Wood Area	TQ5798	1	1996
Essex Field Club	<i>Pyronia tithonus</i>	insect - butterfly	Gatekeeper	Pilgrims Hatch: Shenfield	TQ59Z	2	2001
Essex Field Club	<i>Pyronia tithonus</i>	insect - butterfly	Gatekeeper	Pilgrims Hatch: Crow Green Area	TQ59Y	2	2001
Essex Field Club	<i>Pyronia tithonus</i>	insect - butterfly	Gatekeeper	Pilgrims Hatch: area	TQ59Z	1	1999
Essex Field Club	<i>Pyronia tithonus</i>	insect - butterfly	Gatekeeper	Pilgrim's Hatch: Sawyer's Hall & Green Lane	TQ5994	1	1996
Essex Field Club	<i>Pyronia tithonus</i>	insect - butterfly	Gatekeeper	Sabine's Green / Navestock Side	TQ59N	1	1999

Essex Field Club	<i>Pyronia tithonus</i>	insect - butterfly	Gatekeeper	Sabine's Green: to Navestock Side	TQ59N	2	2001
Essex Field Club	<i>Pyronia tithonus</i>	insect - butterfly	Gatekeeper	Shenfield	TQ599948	1	2011
Essex Field Club	<i>Pyronia tithonus</i>	insect - butterfly	Gatekeeper	Shenfield: Shenfield Place	TQ603947	1	2014
Essex Field Club	<i>Pyronia tithonus</i>	insect - butterfly	Gatekeeper	Shenfield: Heards Farm	TQ609973	1	2017
Essex Field Club	<i>Pyronia tithonus</i>	insect - butterfly	Gatekeeper	Shenfield: Heards Farm	TQ608973	1	2017
Essex Field Club	<i>Pyronia tithonus</i>	insect - butterfly	Gatekeeper	Shenfield: Heards Farm	TQ607973	2	2017
Essex Field Club	<i>Pyronia tithonus</i>	insect - butterfly	Gatekeeper	Shenfield: Heards Farm	TQ607970	2	2017
Essex Field Club	<i>Pyronia tithonus</i>	insect - butterfly	Gatekeeper	Shenfield: FP from Heard's Farm	TQ611976	1	2015
Essex Field Club	<i>Pyronia tithonus</i>	insect - butterfly	Gatekeeper	Shenfield: Church Area	TQ6094	2	1996
Essex Field Club	<i>Pyronia tithonus</i>	insect - butterfly	Gatekeeper	Shenfield	TQ606973	1	2012
Essex Field Club	<i>Pyronia tithonus</i>	insect - butterfly	Gatekeeper	Noak Hill: The Priory	TQ545936	1	2013
Essex Field Club	<i>Pyronia tithonus</i>	insect - butterfly	Gatekeeper	Noak Hill: adjacent M25	TQ548941	1	2014
Essex Field Club	<i>Pyronia tithonus</i>	insect - butterfly	Gatekeeper	Maylands Golf Course	TQ556928	1	2007
Essex Field Club	<i>Pyronia tithonus</i>	insect - butterfly	Gatekeeper	Langford Bridge Farm, Ongar Rd, Kelvedon Hatch, Essex CM15 0LB	TQ5798	8	1993
Essex Field Club	<i>Pyronia tithonus</i>	insect - butterfly	Gatekeeper	Kelvedon Hatch: Beacon Hill FP	TQ558988	1	2015
Essex Field Club	<i>Pyronia tithonus</i>	insect - butterfly	Gatekeeper	Kelvedon Hatch: area	TQ59U	1	2000
Essex Field Club	<i>Pyronia tithonus</i>	insect - butterfly	Gatekeeper	Kelvedon Hatch	TQ59P	1	1999
Essex Field Club	<i>Pyronia tithonus</i>	insect - butterfly	Gatekeeper	Ingrave: Middle Road FP	TQ625926	1	2015
Essex Field Club	<i>Pyronia tithonus</i>	insect - butterfly	Gatekeeper	Ingrave: garden	TQ626917	3	1996
Essex Field Club	<i>Pyronia tithonus</i>	insect - butterfly	Gatekeeper	Ingrave: farms	TQ628922	1	2017
Essex Field Club	<i>Pyronia tithonus</i>	insect - butterfly	Gatekeeper	Maylands Golf Course	TQ562921	1	2012
Essex Field Club	<i>Pyronia tithonus</i>	insect - butterfly	Gatekeeper	Merrymeade Park, Brentwood	TQ598946	1	2015
Essex Field Club	<i>Pyronia tithonus</i>	insect - butterfly	Gatekeeper	Noak Hill (M25, Wrightsbridge Rd)	TQ548941	1	2016
Essex Field Club	<i>Pyronia tithonus</i>	insect - butterfly	Gatekeeper	Noak Hill (M25)	TQ547941	1	2015
Essex Field Club	<i>Pyronia tithonus</i>	insect - butterfly	Gatekeeper	Navestock Hall Farm: Beacon Hill Area	TQ59P	1	2000
Essex Field Club	<i>Pyronia tithonus</i>	insect - butterfly	Gatekeeper	Navestock Hall Farm, Beaconhill	TQ59P	1	1999
Essex Field Club	<i>Pyronia tithonus</i>	insect - butterfly	Gatekeeper	Navestock Common / St Vincents Hamlet	TQ59M	3	2001
Essex Field Club	<i>Pyronia tithonus</i>	insect - butterfly	Gatekeeper	Navestock : Sabines Road	TQ547968	1	2015
Essex Field Club	<i>Pyronia tithonus</i>	insect - butterfly	Gatekeeper	Mountnessing: Lower Road (land off)	TQ624969	1	2015
Essex Field Club	<i>Pyronia tithonus</i>	insect - butterfly	Gatekeeper	Mountnessing: area	TQ69I	1	1999
Essex Field Club	<i>Pyronia tithonus</i>	insect - butterfly	Gatekeeper	Ingrave/Hutton footpath	TQ621934	1	2017
Essex Field Club	<i>Pyronia tithonus</i>	insect - butterfly	Gatekeeper	South Weald	TQ59M	1	1999
Essex Field Club	<i>Pyronia tithonus</i>	insect - butterfly	Gatekeeper	Weald Brook (M25)	TQ552938	1	2016

Essex Field Club	<i>Pyronia tithonus</i>	insect - butterfly	Gatekeeper	Weald Brook	TQ562925	1	2015
Essex Field Club	<i>Pyronia tithonus</i>	insect - butterfly	Gatekeeper	Warley: West Brentwood Area	TQ59W	2	2001
Essex Field Club	<i>Pyronia tithonus</i>	insect - butterfly	Gatekeeper	Warley: Barrack Wood	TQ597918	1	2011
Essex Field Club	<i>Pyronia tithonus</i>	insect - butterfly	Gatekeeper	Warley, Brentwood	TQ595923	1	2017
Essex Field Club	<i>Pyronia tithonus</i>	insect - butterfly	Gatekeeper	Warley Country Park	TQ5892	3	2014
Essex Field Club	<i>Pyronia tithonus</i>	insect - butterfly	Gatekeeper	Warley / West Brentwood	TQ59W	1	1999
Essex Field Club	<i>Pyronia tithonus</i>	insect - butterfly	Gatekeeper	Tylers Common: Boyles Court	TQ59Q	1	1999
Essex Field Club	<i>Pyronia tithonus</i>	insect - butterfly	Gatekeeper	Weald Country Park	TQ567947	1	2017
Essex Field Club	<i>Pyronia tithonus</i>	insect - butterfly	Gatekeeper	Weald CP	TQ565944	1	2015
Essex Field Club	<i>Pyronia tithonus</i>	insect - butterfly	Gatekeeper	Wealdside & St Vincents Hamlet	TQ5594	1	2015
Essex Field Club	<i>Pyronia tithonus</i>	insect - butterfly	Gatekeeper	Weald Park Way, Brentwood	TQ576932	1	2012
Essex Field Club	<i>Pyronia tithonus</i>	insect - butterfly	Gatekeeper	Weald Park CP: Coxtie Green	TQ59S	1	1999
Essex Field Club	<i>Pyronia tithonus</i>	insect - butterfly	Gatekeeper	Weald CP: Coxtie Green Area	TQ59S	2	2001
Essex Field Club	<i>Pyronia tithonus</i>	insect - butterfly	Gatekeeper	Weald CP	TQ5794	1	2012
Essex Field Club	<i>Pyronia tithonus</i>	insect - butterfly	Gatekeeper	Weald CP	TQ577944	1	2013
Essex Field Club	<i>Pyronia tithonus</i>	insect - butterfly	Gatekeeper	Weald CP	TQ576948	1	2013
Essex Field Club	<i>Pyronia tithonus</i>	insect - butterfly	Gatekeeper	Weald CP	TQ568950	1	2012
Essex Field Club	<i>Pyronia tithonus</i>	insect - butterfly	Gatekeeper	Tylers Common	TQ59Q	7	2001
Essex Field Club	<i>Pyronia tithonus</i>	insect - butterfly	Gatekeeper	Thrift Wood, Brentwood	TQ611937	1	2013
Essex Field Club	<i>Pyronia tithonus</i>	insect - butterfly	Gatekeeper	Thorndon CP	TQ607914	1	2015
Essex Field Club	<i>Pyronia tithonus</i>	insect - butterfly	Gatekeeper	Thorndon C.P. (North)	TQ610914	1	2017
Essex Field Club	<i>Pyronia tithonus</i>	insect - butterfly	Gatekeeper	St. Faith's, Brentwood	TQ585939	1	2013
Essex Field Club	<i>Pyronia tithonus</i>	insect - butterfly	Gatekeeper	St Faith's Park, Brentwood	TQ585938	1	2015
Essex Field Club	<i>Pyronia tithonus</i>	insect - butterfly	Gatekeeper	South Weald: Weald Park Way	TQ575932	1	2015
Essex Field Club	<i>Pyronia tithonus</i>	insect - butterfly	Gatekeeper	South Weald: M25/A12 Area	TQ59R	2	2001
Essex Field Club	<i>Pyronia tithonus</i>	insect - butterfly	Gatekeeper	South Weald: M25 / A12 Area	TQ59R	1	1999
Essex Field Club	<i>Pyronia tithonus</i>	insect - butterfly	Gatekeeper	South Weald Cricket Club	TQ573940	1	2014
Essex Field Club	<i>Pyronia tithonus</i>	insect - butterfly	Gatekeeper	Thorndon CP	TQ608915	1	2008
Essex Field Club	<i>Pyronia tithonus</i>	insect - butterfly	Gatekeeper	Thorndon CP	TQ6091	3	2017
Essex Field Club	<i>Pyronia tithonus</i>	insect - butterfly	Gatekeeper	Thorndon CP: South	TQ69F	2	1991
Essex Field Club	<i>Pyronia tithonus</i>	insect - butterfly	Gatekeeper	Thorndon CP: North	TQ69B	1	1991
Essex Field Club	<i>Pyronia tithonus</i>	insect - butterfly	Gatekeeper	Thorndon CP: North	TQ69A	1	1991
Essex Field Club	<i>Pyronia tithonus</i>	insect - butterfly	Gatekeeper	Thorndon CP: North	TQ604913	1	1997
Essex Field Club	<i>Pyronia tithonus</i>	insect - butterfly	Gatekeeper	Thorndon CP: heathland restoration area	TQ612911	1	2011
Essex Field Club	<i>Pyronia tithonus</i>	insect - butterfly	Gatekeeper	Thorndon CP	TQ69A	1	1995
Essex Field Club	<i>Pyronia tithonus</i>	insect - butterfly	Gatekeeper	Thorndon CP	TQ616917	1	2012
Essex Field Club	<i>Pyronia tithonus</i>	insect - butterfly	Gatekeeper	Thorndon CP	TQ615922	1	1996
Essex Field Club	<i>Pyronia tithonus</i>	insect - butterfly	Gatekeeper	Wishfields Farm, Pilgrims Hatch, Brentwood	TQ59Y	1	1996

Essex Field Club	<i>Pyronia tithonus</i>	insect - butterfly	Gatekeeper	1 Kilworth Avenue, Shenfield, Brentwood CM15 8PS	TQ6195	6	1993
Essex Field Club	<i>Pyronia tithonus</i>	insect - butterfly	Gatekeeper	Brentwood: Heards Farm, CM15 0SF	TQ608973	1	2016
Essex Field Club	<i>Pyronia tithonus</i>	insect - butterfly	Gatekeeper	Brentwood: Heard's Lane CM15 0SF	TQ608974	1	2013
Essex Field Club	<i>Pyronia tithonus</i>	insect - butterfly	Gatekeeper	Brentwood: CM15 9AJ	TQ603947	1	2013
Essex Field Club	<i>Pyronia tithonus</i>	insect - butterfly	Gatekeeper	Brentwood: allotment	TQ575929	1	2013
Essex Field Club	<i>Pyronia tithonus</i>	insect - butterfly	Gatekeeper	Brentwood, CM14 4YD	TQ584946	1	2012
Essex Field Club	<i>Pyronia tithonus</i>	insect - butterfly	Gatekeeper	Brentwood	TQ607973	1	2017
Essex Field Club	<i>Pyronia tithonus</i>	insect - butterfly	Gatekeeper	Brentwood	TQ593940	1	2017
Essex Field Club	<i>Pyronia tithonus</i>	insect - butterfly	Gatekeeper	Bentley: area	TQ59T	1	1999
Essex Field Club	<i>Pyronia tithonus</i>	insect - butterfly	Gatekeeper	Brentwood: Heards Farm, CM15 0SF	TQ611976	1	2016
Essex Field Club	<i>Pyronia tithonus</i>	insect - butterfly	Gatekeeper	Brentwood: Honeyplot Lane	TQ584936	1	2014
Essex Field Club	<i>Pyronia tithonus</i>	insect - butterfly	Gatekeeper	Dagnam Park LNR	TQ5593	7	2015
Essex Field Club	<i>Pyronia tithonus</i>	insect - butterfly	Gatekeeper	Coxtie Green, Brentwood	TQ567962	2	2012
Essex Field Club	<i>Pyronia tithonus</i>	insect - butterfly	Gatekeeper	Childerditch Common	TQ69A	1	1992
Essex Field Club	<i>Pyronia tithonus</i>	insect - butterfly	Gatekeeper	Cedars, Hulletts Lane, Pilgrim Hatch, Essex CM15 9RX	TQ5794	14	1992
Essex Field Club	<i>Pyronia tithonus</i>	insect - butterfly	Gatekeeper	Brentwood: Weald Road	TQ588939	1	2017
Essex Field Club	<i>Pyronia tithonus</i>	insect - butterfly	Gatekeeper	Brentwood: Thriftwood Scout Camp	TQ611938	1	2017
Essex Field Club	<i>Pyronia tithonus</i>	insect - butterfly	Gatekeeper	Brentwood: River Road Allotments	TQ575929	1	2017
Essex Field Club	<i>Pyronia tithonus</i>	insect - butterfly	Gatekeeper	Brentwood: M25 Embankment	TQ573914	2	2014
Essex Field Club	<i>Pyronia tithonus</i>	insect - butterfly	Gatekeeper	Bentley, Brentwood	TQ59T	2	2001
Essex Field Club	<i>Pyronia tithonus</i>	insect - butterfly	Gatekeeper	Bentley Village & Golf Course Area	TQ5796	1	1996
Essex Field Club	<i>Pyronia tithonus</i>	insect - butterfly	Gatekeeper	2 Poplar Close, Ingatestone CM4 9AT	TQ5895	2	1992
Essex Field Club	<i>Pyronia tithonus</i>	insect - butterfly	Gatekeeper	2 Georges Drive, Pilgrims Hatch, Brentwood, Essex CM15 9JR	TQ5795	5	1993
Essex Field Club	<i>Pyronia tithonus</i>	insect - butterfly	Gatekeeper	2 Beads Hall Lane, Brentwood, Essex CM15 9QR	TQ59Y	1	1992
Essex Field Club	<i>Pyronia tithonus</i>	insect - butterfly	Gatekeeper	1A Shenfield Gardens, Hutton, Brentwood, Essex CM13 1DT	TQ6195	2	1992
Essex Field Club	<i>Pyronia tithonus</i>	insect - butterfly	Gatekeeper	17 North Road Avenue, Brentwood, Essex CM14 4XQ	TQ5893	7	1992
Essex Field Club	<i>Pyronia tithonus</i>	insect - butterfly	Gatekeeper	16 Hillside Walk, Brentwood, Essex CM14 4RB	TQ5793	11	1993

Essex Field Club	<i>Pyronia tithonus</i>	insect - butterfly	Gatekeeper	11 Elmtree Avenue, Kelvedon Hatch, Brentwood, Essex CM15 0BH	TQ5798	4	1992
Essex Field Club	<i>Pyronia tithonus</i>	insect - butterfly	Gatekeeper	105 Chelmsford Road, Brentwood, Essex CM15	TQ6196	1	1993
Essex Field Club	<i>Pyronia tithonus</i>	insect - butterfly	Gatekeeper	21 Danes Way, Pilgrims Hatch, Brentwood, Essex CM15 9JS	TQ5895	1	1993
Essex Field Club	<i>Pyronia tithonus</i>	insect - butterfly	Gatekeeper	22 Wednesbury Gardens, Romford, Essex RM3 9LJ	TQ5491	4	1992
Essex Field Club	<i>Pyronia tithonus</i>	insect - butterfly	Gatekeeper	72 Sebastian Avenue, Shenfield, Brentwood, Essex CM15 8PP	TQ6195	4	1993
Essex Field Club	<i>Pyronia tithonus</i>	insect - butterfly	Gatekeeper	7 Kimberley Avenue, Romford RM7 9JP	TQ5994	1	1991
Essex Field Club	<i>Pyronia tithonus</i>	insect - butterfly	Gatekeeper	64 Brentwood Place, Brentwood CM15 9DW	TQ5994	1	1992
Essex Field Club	<i>Pyronia tithonus</i>	insect - butterfly	Gatekeeper	54 Sebastian Avenue, Essex CM15 8PW	TQ6195	8	1992
Essex Field Club	<i>Pyronia tithonus</i>	insect - butterfly	Gatekeeper	52 Elgin Avenue, Romford, Essex RM3 0YT	TQ5591	5	1991
Essex Field Club	<i>Pyronia tithonus</i>	insect - butterfly	Gatekeeper	48 Woodway, Brentwood, Essex CM13 2JR	TQ6194	7	1993
Essex Field Club	<i>Pyronia tithonus</i>	insect - butterfly	Gatekeeper	46 Rochford Avenue, Brentwood, Essex CM15	TQ6195	3	1991
Essex Field Club	<i>Pyronia tithonus</i>	insect - butterfly	Gatekeeper	32 Kings Chase, Brentwood, Essex CM14 4LE	TQ5993	8	1993
Essex Field Club	<i>Pyronia tithonus</i>	insect - butterfly	Gatekeeper	Dagnam Park LNR, Harold Hill	TQ5593	1	2014
Essex Field Club	<i>Pyronia tithonus</i>	insect - butterfly	Gatekeeper	Ingrave/Hutton footpath	TQ621934	1	2017
Essex Field Club	<i>Pyronia tithonus</i>	insect - butterfly	Gatekeeper	Harold Park, Romford	TQ554915	1	2013
Essex Field Club	<i>Pyronia tithonus</i>	insect - butterfly	Gatekeeper	Harold Hill: Paines Brook	TQ549914	1	2015
Essex Field Club	<i>Pyronia tithonus</i>	insect - butterfly	Gatekeeper	Harold Hill: Maylands Golf Course	TQ5692	1	2013
Essex Field Club	<i>Pyronia tithonus</i>	insect - butterfly	Gatekeeper	Harold Hill: garden	TQ548926	1	2016
Essex Field Club	<i>Pyronia tithonus</i>	insect - butterfly	Gatekeeper	Harold Hill: Dagnam Park LNR	TQ59L	7	2001
Essex Field Club	<i>Pyronia tithonus</i>	insect - butterfly	Gatekeeper	Harold Hill: Dagnam Park LNR	TQ5593	1	2011
Essex Field Club	<i>Pyronia tithonus</i>	insect - butterfly	Gatekeeper	Harold Hill: Central Park	TQ546922	1	2015
Essex Field Club	<i>Pyronia tithonus</i>	insect - butterfly	Gatekeeper	Harold Hill: Central Park	TQ544922	2	2013
Essex Field Club	<i>Pyronia tithonus</i>	insect - butterfly	Gatekeeper	Harold Park: RM3 0BQ	TQ561916	1	2015
Essex Field Club	<i>Pyronia tithonus</i>	insect - butterfly	Gatekeeper	Harold Wood: Harold Park	TQ59K	4	2001

Essex Field Club	<i>Pyronia tithonus</i>	insect - butterfly	Gatekeeper	Ingrave, Brentwood, CM13 2ER	TQ611933	1	2012
Essex Field Club	<i>Pyronia tithonus</i>	insect - butterfly	Gatekeeper	Ingrave	TQ625918	2	2017
Essex Field Club	<i>Pyronia tithonus</i>	insect - butterfly	Gatekeeper	Ingrave	TQ625918	1	2017
Essex Field Club	<i>Pyronia tithonus</i>	insect - butterfly	Gatekeeper	Hutton, CM13 2RY	TQ625948	1	2012
Essex Field Club	<i>Pyronia tithonus</i>	insect - butterfly	Gatekeeper	Hutton, CM13 2RY	TQ624948	2	2012
Essex Field Club	<i>Pyronia tithonus</i>	insect - butterfly	Gatekeeper	Hutton Church Area, Brentwood	TQ69H	1	1999
Essex Field Club	<i>Pyronia tithonus</i>	insect - butterfly	Gatekeeper	Hutton	TQ6293	7	2015
Essex Field Club	<i>Pyronia tithonus</i>	insect - butterfly	Gatekeeper	Harold Wood: Paines Brook	TQ552912	1	2013
Essex Field Club	<i>Pyronia tithonus</i>	insect - butterfly	Gatekeeper	Harold Hill	TQ548926	22	2015
Essex Field Club	<i>Pyronia tithonus</i>	insect - butterfly	Gatekeeper	Great Warley: Dark Lane	TQ582911	1	2015
Essex Field Club	<i>Pyronia tithonus</i>	insect - butterfly	Gatekeeper	Doddinghurst: Wyatt's Green Area	TQ59Z	2	2001
Essex Field Club	<i>Pyronia tithonus</i>	insect - butterfly	Gatekeeper	Doddinghurst: garden	TQ589989	1	2016
Essex Field Club	<i>Pyronia tithonus</i>	insect - butterfly	Gatekeeper	Doddinghurst: Days Lane	TQ592984	1	2014
Essex Field Club	<i>Pyronia tithonus</i>	insect - butterfly	Gatekeeper	Doddinghurst: area	TQ59Z	1	1996
Essex Field Club	<i>Pyronia tithonus</i>	insect - butterfly	Gatekeeper	Doddinghurst to Mountnessing Windmill	TQ6197	1	2017
Essex Field Club	<i>Pyronia tithonus</i>	insect - butterfly	Gatekeeper	Doddinghurst to Mountnessing	TQ5998	1	2015
Essex Field Club	<i>Pyronia tithonus</i>	insect - butterfly	Gatekeeper	Doddinghurst / Wyatt's Green Area	TQ59Z	1	1999
Essex Field Club	<i>Pyronia tithonus</i>	insect - butterfly	Gatekeeper	Dagnam Park, Harold Hill	TQ5593	4	2013
Essex Field Club	<i>Pyronia tithonus</i>	insect - butterfly	Gatekeeper	East Of Crow Green Area	TQ59Y	1	1999
Essex Field Club	<i>Pyronia tithonus</i>	insect - butterfly	Gatekeeper	Ellen's Wood	TQ599912	1	2011
Essex Field Club	<i>Pyronia tithonus</i>	insect - butterfly	Gatekeeper	Great Warley	TQ572910	10	2017
Essex Field Club	<i>Pyronia tithonus</i>	insect - butterfly	Gatekeeper	Great Warley: CM13 3AG	TQ589917	1	2015
Essex Field Club	<i>Pyronia tithonus</i>	insect - butterfly	Gatekeeper	Great Warley Area	TQ59V	2	1999
Essex Field Club	<i>Pyronia tithonus</i>	insect - butterfly	Gatekeeper	Great Warley	TQ59V	2	2001
Essex Field Club	<i>Pyronia tithonus</i>	insect - butterfly	Gatekeeper	Great Warley	TQ59Q	1	1996
Essex Field Club	<i>Pyronia tithonus</i>	insect - butterfly	Gatekeeper	Great Warley	TQ589917	4	2013
Essex Field Club	<i>Pyronia tithonus</i>	insect - butterfly	Gatekeeper	Great Warley	TQ577910	35	2017
Essex Field Club	<i>Pyronia tithonus</i>	insect - butterfly	Gatekeeper	Great Warley	TQ576910	43	2017
Essex Field Club	<i>Pyronia tithonus</i>	insect - butterfly	Gatekeeper	Great Warley	TQ573910	45	2017
Essex Field Club	<i>Pyrrhia umbra</i>	insect - moth	Bordered Sallow	Thorndon Park,nr Brentwood	TQ605910	1	1974
Essex Field Club	<i>Pyrrhia umbra</i>	insect - moth	Bordered Sallow	Thorndon Country Park,Brentwood	TQ605910	1	1973
Essex Field Club	<i>Pyrrhia umbra</i>	insect - moth	Bordered Sallow	Ingrave,nr Brentwood	TQ623922	1	1960
Essex Field Club	<i>Pyrrhosoma nymphula</i>	insect - dragonfly (Odonata)	Large Red Damselfly	Lower Belt, Brentwood	TQ575919	1	2014
Essex Field Club	<i>Pyrrhosoma nymphula</i>	insect - dragonfly (Odonata)	Large Red Damselfly	Harold Hill	TQ548926	1	2011

Essex Field Club	<i>Pyrrhosoma nymphula</i>	insect - dragonfly (Odonata)	Large Red Damselfly	Essex	TQ587937	1	2000
Essex Field Club	<i>Pyrrhosoma nymphula</i>	insect - dragonfly (Odonata)	Large Red Damselfly	Essex	TQ582945	1	2000
Essex Field Club	<i>Pyrrhosoma nymphula</i>	insect - dragonfly (Odonata)	Large Red Damselfly	Essex	TQ571971	1	2000
Essex Field Club	<i>Pyrrhosoma nymphula</i>	insect - dragonfly (Odonata)	Large Red Damselfly	Essex	TQ571951	1	2000
Essex Field Club	<i>Pyrrhosoma nymphula</i>	insect - dragonfly (Odonata)	Large Red Damselfly	Essex	TQ571931	1	2000
Essex Field Club	<i>Pyrrhosoma nymphula</i>	insect - dragonfly (Odonata)	Large Red Damselfly	Dagnam Park LNR	TQ5593	2	2011
Essex Field Club	<i>Pyrrhosoma nymphula</i>	insect - dragonfly (Odonata)	Large Red Damselfly	Essex	TQ541983	1	2000
Essex Field Club	<i>Pyrrhosoma nymphula</i>	insect - dragonfly (Odonata)	Large Red Damselfly	Essex	TQ549927	1	2000
Essex Field Club	<i>Pyrrhosoma nymphula</i>	insect - dragonfly (Odonata)	Large Red Damselfly	Essex	TQ550968	1	2000
Essex Field Club	<i>Pyrrhosoma nymphula</i>	insect - dragonfly (Odonata)	Large Red Damselfly	Essex	TQ558914	1	2000
Essex Birdwatching Society	<i>Pyrrhula pyrrhula</i>	bird	Eurasian Bullfinch	Thorndon CP (North)	TQ6091	11	2015
Essex Birdwatching Society	<i>Pyrrhula pyrrhula</i>	bird	Eurasian Bullfinch	The Mores Wood, near Brentwood	TQ5696	1	2017
Essex Birdwatching Society	<i>Pyrrhula pyrrhula</i>	bird	Eurasian Bullfinch	The Moors	TQ5696	1	2015
Essex Birdwatching Society	<i>Pyrrhula pyrrhula</i>	bird	Eurasian Bullfinch	Thames Chase, Harold Court	TQ5691	3	2016
Essex Birdwatching Society	<i>Pyrrhula pyrrhula</i>	bird	Eurasian Bullfinch	St Vincent's Hamlet	TQ5594	1	2013
Essex Birdwatching Society	<i>Pyrrhula pyrrhula</i>	bird	Eurasian Bullfinch	Shenfield	TQ6094	1	2013
Essex Birdwatching Society	<i>Pyrrhula pyrrhula</i>	bird	Eurasian Bullfinch	Romford, Maylands GC	TQ5592	3	2016
Essex Birdwatching Society	<i>Pyrrhula pyrrhula</i>	bird	Eurasian Bullfinch	Romford	TQ5493	1	2016
Essex Birdwatching Society	<i>Pyrrhula pyrrhula</i>	bird	Eurasian Bullfinch	Officers Meadows, Shenfield	TQ6195	1	2013
Essex Birdwatching Society	<i>Pyrrhula pyrrhula</i>	bird	Eurasian Bullfinch	Noak Hill, Wrightsbridge Road	TQ5494	1	2016
Essex Birdwatching Society	<i>Pyrrhula pyrrhula</i>	bird	Eurasian Bullfinch	Noak Hill, The Priory	TQ5493	1	2013



Essex Birdwatching Society	<i>Pyrrhula pyrrhula</i>	bird	Eurasian Bullfinch	Noak Hill, Priory	TQ5493	1	2015
Essex Birdwatching Society	<i>Pyrrhula pyrrhula</i>	bird	Eurasian Bullfinch	Thorndon CP North	TQ6091	33	2017
Essex Birdwatching Society	<i>Pyrrhula pyrrhula</i>	bird	Eurasian Bullfinch	TQ5492	TQ5492	2	2014
Essex Birdwatching Society	<i>Pyrrhula pyrrhula</i>	bird	Eurasian Bullfinch	Weald Park	TQ5794	1	2016
Essex Birdwatching Society	<i>Pyrrhula pyrrhula</i>	bird	Eurasian Bullfinch	Weald CP, near South Weald	TQ5794	3	2014
Essex Birdwatching Society	<i>Pyrrhula pyrrhula</i>	bird	Eurasian Bullfinch	Weald CP	TQ5794	2	2014
Essex Birdwatching Society	<i>Pyrrhula pyrrhula</i>	bird	Eurasian Bullfinch	Weald Country Park	TQ5794	4	2017
Essex Birdwatching Society	<i>Pyrrhula pyrrhula</i>	bird	Eurasian Bullfinch	Weald Country Park	TQ5694	3	2017
Essex Birdwatching Society	<i>Pyrrhula pyrrhula</i>	bird	Eurasian Bullfinch	Warley, Boyles Court	TQ5791	1	2017
Essex Birdwatching Society	<i>Pyrrhula pyrrhula</i>	bird	Eurasian Bullfinch	Warley	TQ5992	4	2017
Essex Birdwatching Society	<i>Pyrrhula pyrrhula</i>	bird	Eurasian Bullfinch	Warley	TQ5893	3	2016
Essex Birdwatching Society	<i>Pyrrhula pyrrhula</i>	bird	Eurasian Bullfinch	Tylers Common, Upminster	TQ5791	1	2017
Essex Birdwatching Society	<i>Pyrrhula pyrrhula</i>	bird	Eurasian Bullfinch	TQ5591	TQ5591	1	2014
Essex Birdwatching Society	<i>Pyrrhula pyrrhula</i>	bird	Eurasian Bullfinch	TQ5493	TQ5493	1	2013
Essex Birdwatching Society	<i>Pyrrhula pyrrhula</i>	bird	Eurasian Bullfinch	Whetmead NR, nr Witham	TQ5491	4	2016
Essex Birdwatching Society	<i>Pyrrhula pyrrhula</i>	bird	Eurasian Bullfinch	Nags Head Lane Fishery, Brentwood	TQ5691	5	2017
Essex Birdwatching Society	<i>Pyrrhula pyrrhula</i>	bird	Eurasian Bullfinch	Doddinghurst	TQ6098	1	2016
Essex Birdwatching Society	<i>Pyrrhula pyrrhula</i>	bird	Eurasian Bullfinch	Doddinghurst	TQ5998	13	2017
Essex Birdwatching Society	<i>Pyrrhula pyrrhula</i>	bird	Eurasian Bullfinch	Dagnam Park, Harold Hill	TQ5593	3	2016
Essex Birdwatching Society	<i>Pyrrhula pyrrhula</i>	bird	Eurasian Bullfinch	Dagnam Park	TQ5593	5	2017
Essex Birdwatching Society	<i>Pyrrhula pyrrhula</i>	bird	Eurasian Bullfinch	Dagnam Park	TQ5592	1	2015

Essex Birdwatching Society	<i>Pyrrhula pyrrhula</i>	bird	Eurasian Bullfinch	Brook Street	TQ5893	1	2017
Essex Birdwatching Society	<i>Pyrrhula pyrrhula</i>	bird	Eurasian Bullfinch	Brentwood, The Mores Wood	TQ5696	1	2017
Essex Birdwatching Society	<i>Pyrrhula pyrrhula</i>	bird	Eurasian Bullfinch	Brentwood, St. Faith's Park	TQ5893	2	2016
Essex Birdwatching Society	<i>Pyrrhula pyrrhula</i>	bird	Eurasian Bullfinch	Brentwood, St Faith's Park	TQ5893	1	2017
Essex Birdwatching Society	<i>Pyrrhula pyrrhula</i>	bird	Eurasian Bullfinch	Brentwood, Nags Head Lane Fishery	TQ5691	6	2017
Essex Birdwatching Society	<i>Pyrrhula pyrrhula</i>	bird	Eurasian Bullfinch	Brentwood, Lower Belt	TQ6297	1	2016
Essex Birdwatching Society	<i>Pyrrhula pyrrhula</i>	bird	Eurasian Bullfinch	Great Warley	TQ5791	1	2016
Essex Birdwatching Society	<i>Pyrrhula pyrrhula</i>	bird	Eurasian Bullfinch	Harold Court	TQ5991	3	2015
Essex Birdwatching Society	<i>Pyrrhula pyrrhula</i>	bird	Eurasian Bullfinch	Harold Court Road	TQ5991	1	2015
Essex Birdwatching Society	<i>Pyrrhula pyrrhula</i>	bird	Eurasian Bullfinch	Maylands GC	TQ5592	4	2016
Essex Birdwatching Society	<i>Pyrrhula pyrrhula</i>	bird	Eurasian Bullfinch	Little Warley Common (TQ69 A)	TQ6191	2	2015
Essex Birdwatching Society	<i>Pyrrhula pyrrhula</i>	bird	Eurasian Bullfinch	Kelvedon Hatch (Garden)	TQ5798	1	2016
Essex Birdwatching Society	<i>Pyrrhula pyrrhula</i>	bird	Eurasian Bullfinch	Kelvedon Hatch	TQ5799	7	2016
Essex Birdwatching Society	<i>Pyrrhula pyrrhula</i>	bird	Eurasian Bullfinch	Kelvedon Hatch	TQ5798	1	2014
Essex Birdwatching Society	<i>Pyrrhula pyrrhula</i>	bird	Eurasian Bullfinch	Harold Wood SW	TQ5691	2	2016
Essex Birdwatching Society	<i>Pyrrhula pyrrhula</i>	bird	Eurasian Bullfinch	Harold Wood	TQ5591	2	2016
Essex Birdwatching Society	<i>Pyrrhula pyrrhula</i>	bird	Eurasian Bullfinch	Harold Park	TQ5591	1	2013
Essex Birdwatching Society	<i>Pyrrhula pyrrhula</i>	bird	Eurasian Bullfinch	Harold Hill, Dagnam Park LNR	TQ5593	7	2015
Essex Birdwatching Society	<i>Pyrrhula pyrrhula</i>	bird	Eurasian Bullfinch	Harold Hill, Dagnam Park	TQ5593	5	2016
Essex Birdwatching Society	<i>Pyrrhula pyrrhula</i>	bird	Eurasian Bullfinch	Harold Hill, Central Park	TQ5492	2	2015
Essex Field Club	<i>Pyrus agg.</i>	flowering plant	Pear	Brentwood Central	TQ5993	1	2009
Essex Field Club	<i>Pyrus communis</i>	flowering plant	Pear	Brentwood C.P., Warley Place, Great Warley.	TQ5891	1	2014

Essex Field Club	<i>Quercus cerris</i>	flowering plant	Turkey Oak	Weald Country Park W	TQ5694	1	2008
Essex Field Club	<i>Quercus cerris</i>	flowering plant	Turkey Oak	Weald Country Park E	TQ5794	1	2008
Essex Field Club	<i>Quercus cerris</i>	flowering plant	Turkey Oak	Shenfield Common, southern edge	TQ6093	1	2011
Essex Field Club	<i>Quercus cerris</i>	flowering plant	Turkey Oak	Navestock C.P., Navestock Hall area	TQ5498	1	2018
Essex Field Club	<i>Quercus cerris</i>	flowering plant	Turkey Oak	Brentwood C.P., Warley Place, Great Warley.	TQ5891	1	2014
Essex Field Club	<i>Quercus coccinea</i>	flowering plant	Scarlet Oak	Doddinghurst	TQ5998	1	2015
Essex Field Club	<i>Quercus ilex</i>	flowering plant	Evergreen Oak	Dagnam Park (The Manor LNR) NE	TQ5593	2	2010
Essex Field Club	<i>Quercus ilex</i>	flowering plant	Evergreen Oak	Dagnam Park (The Manor LNR) NW	TQ5493	1	2010
Essex Field Club	<i>Quercus ilex</i>	flowering plant	Evergreen Oak	Dagnam Park (The Manor LNR) SW	TQ5492	1	2010
Essex Field Club	<i>Quercus ilex</i>	flowering plant	Evergreen Oak	Harold Hill S	TQ5491	1	2006
Essex Field Club	<i>Quercus ilex</i>	flowering plant	Evergreen Oak	Weald Country Park SW corner	TQ5693	1	2008
Essex Field Club	<i>Quercus palustris</i>	flowering plant	Pin Oak	Weald Country Park E	TQ5794	1	2008
Essex Field Club	<i>Quercus palustris</i>	flowering plant	Pin Oak	Kelvedon Hatch	TQ5798	1	2015
Essex Field Club	<i>Quercus palustris</i>	flowering plant	Pin Oak	High Wood, Pilgrims Hatch	TQ5894	1	2018
Essex Field Club	<i>Quercus petraea</i>	flowering plant	Sessile Oak	Brentwood, Hart's Wood	TQ6092	1	2018
Essex Field Club	<i>Quercus robur</i>	flowering plant	Pedunculate Oak	Furze Wood, Kelvedon Hatch	TQ5898	1	2015
Essex Field Club	<i>Quercus robur</i>	flowering plant	Pedunculate Oak	Harold Hill E	TQ5592	1	2010
Essex Field Club	<i>Quercus robur</i>	flowering plant	Pedunculate Oak	Harold Hill S	TQ5491	1	2008
Essex Field Club	<i>Quercus robur</i>	flowering plant	Pedunculate Oak	Harold Wood NEE, Harold Park	TQ5591	1	2008
Essex Field Club	<i>Quercus robur</i>	flowering plant	Pedunculate Oak	Heard's Farm, Brentwood	TQ6097	1	2011
Essex Field Club	<i>Quercus robur</i>	flowering plant	Pedunculate Oak	High Wood, Pilgrims Hatch	TQ5894	2	2018
Essex Field Club	<i>Quercus robur</i>	flowering plant	Pedunculate Oak	Kelvedon Hatch	TQ5798	1	2015
Essex Field Club	<i>Quercus robur</i>	flowering plant	Pedunculate Oak	Frog Street caravan camp site and Alders Wood	TQ5797	1	2015
Essex Field Club	<i>Quercus robur</i>	flowering plant	Pedunculate Oak	Doddinghurst, Days lane, SRV	TQ5896	1	2013
Essex Field Club	<i>Quercus robur</i>	flowering plant	Pedunculate Oak	Doddinghurst common, Kelvedon Hatch	TQ5798	1	2015
Essex Field Club	<i>Quercus robur</i>	flowering plant	Pedunculate Oak	Doddinghurst C.P., Emblems Farm, Swallows Cross	TQ6098	1	2017
Essex Field Club	<i>Quercus robur</i>	flowering plant	Pedunculate Oak	Doddinghurst	TQ5997	2	2015
Essex Field Club	<i>Quercus robur</i>	flowering plant	Pedunculate Oak	Doddinghurst	TQ5898	2	2015
Essex Field Club	<i>Quercus robur</i>	flowering plant	Pedunculate Oak	Doddinghurst	TQ5897	1	2013
Essex Field Club	<i>Quercus robur</i>	flowering plant	Pedunculate Oak	Doddinghurst	TQ5896	1	2013

Essex Field Club	<i>Quercus robur</i>	flowering plant	Pedunculate Oak	Dagwood Woods, South, Doddinghurst	TQ5898	1	2015
Essex Field Club	<i>Quercus robur</i>	flowering plant	Pedunculate Oak	Dagwood Woods, North, Doddinghurst	TQ5898	1	2015
Essex Field Club	<i>Quercus robur</i>	flowering plant	Pedunculate Oak	Kelvedon Hatch	TQ5898	1	2015
Essex Field Club	<i>Quercus robur</i>	flowering plant	Pedunculate Oak	Lower Road, Mountnessing	TQ6296	1	2008
Essex Field Club	<i>Quercus robur</i>	flowering plant	Pedunculate Oak	Mountnessing C.P.	TQ6297	1	2017
Essex Field Club	<i>Quercus robur</i>	flowering plant	Pedunculate Oak	Weald Country Park SE corner	TQ5793	1	2008
Essex Field Club	<i>Quercus robur</i>	flowering plant	Pedunculate Oak	Weald Country Park NW corner	TQ5695	1	2008
Essex Field Club	<i>Quercus robur</i>	flowering plant	Pedunculate Oak	Weald Country Park NE corner	TQ5795	1	2008
Essex Field Club	<i>Quercus robur</i>	flowering plant	Pedunculate Oak	Weald Country Park E	TQ5794	1	2008
Essex Field Club	<i>Quercus robur</i>	flowering plant	Pedunculate Oak	The Mores, Bentley Common	TQ5696	1	2018
Essex Field Club	<i>Quercus robur</i>	flowering plant	Pedunculate Oak	St Pauls Churchyard, Bentley Common	TQ5696	1	2018
Essex Field Club	<i>Quercus robur</i>	flowering plant	Pedunculate Oak	Romford, Duck Wood	TQ5592	1	1979
Essex Field Club	<i>Quercus robur</i>	flowering plant	Pedunculate Oak	Park Wood, north, Doddinghurst	TQ5998	1	2015
Essex Field Club	<i>Quercus robur</i>	flowering plant	Pedunculate Oak	Park Wood, Doddinghurst	TQ5997	1	2015
Essex Field Club	<i>Quercus robur</i>	flowering plant	Pedunculate Oak	No 2 ancient wood fragment, Doddinghurst	TQ5897	1	2016
Essex Field Club	<i>Quercus robur</i>	flowering plant	Pedunculate Oak	No 1 ancient wood fragment, Doddinghurst	TQ5897	1	2016
Essex Field Club	<i>Quercus robur</i>	flowering plant	Pedunculate Oak	Navestock, Noak Hill, St Thomas churchyard	TQ5498	1	1983
Essex Field Club	<i>Quercus robur</i>	flowering plant	Pedunculate Oak	Navestock side meadow	TQ5697	1	2018
Essex Field Club	<i>Quercus robur</i>	flowering plant	Pedunculate Oak	Navestock C.P., Navestock Hall area	TQ5498	1	2018
Essex Field Club	<i>Quercus robur</i>	flowering plant	Pedunculate Oak	Navestock C.P., Horsemanside	TQ5496	1	2018
Essex Field Club	<i>Quercus robur</i>	flowering plant	Pedunculate Oak	Mountnessing C.P., Lower Road	TQ6296	1	2017
Essex Field Club	<i>Quercus robur</i>	flowering plant	Pedunculate Oak	Weald Country Park W	TQ5694	1	2008
Essex Field Club	<i>Quercus robur</i>	flowering plant	Pedunculate Oak	Dagwood woods, East, Doddinghurst	TQ5998	1	2015
Essex Field Club	<i>Quercus robur</i>	flowering plant	Pedunculate Oak	Alder Shaw, Navestock	TQ5697	1	2018
Essex Field Club	<i>Quercus robur</i>	flowering plant	Pedunculate Oak	Brentwood, A12, M25 junction	TQ5692	1	2014
Essex Field Club	<i>Quercus robur</i>	flowering plant	Pedunculate Oak	Brentwood Cottage Hospital	TQ6094	1	2013
Essex Field Club	<i>Quercus robur</i>	flowering plant	Pedunculate Oak	Brentwood Central	TQ5993	1	2009
Essex Field Club	<i>Quercus robur</i>	flowering plant	Pedunculate Oak	Brentwood C.P., Warley Place, Great Warley.	TQ5891	1	2014

Essex Field Club	<i>Quercus robur</i>	flowering plant	Pedunculate Oak	Brentwood C.P., Warley Gap	TQ5991	1	2018
Essex Field Club	<i>Quercus robur</i>	flowering plant	Pedunculate Oak	Brentwood C.P., Shenfield, Hall Lane	TQ6095	1	2017
Essex Field Club	<i>Quercus robur</i>	flowering plant	Pedunculate Oak	Brentwood C.P., Pilgrims Hatch, Hall Road	TQ6196	1	2017
Essex Field Club	<i>Quercus robur</i>	flowering plant	Pedunculate Oak	Brentwood C.P., Pilgrims Hatch, Hall Lane	TQ6096	1	2017
Essex Field Club	<i>Quercus robur</i>	flowering plant	Pedunculate Oak	Brentwood C.P., Hutton	TQ6295	1	2017
Essex Field Club	<i>Quercus robur</i>	flowering plant	Pedunculate Oak	Brentwood C.P., Fitzwalters	TQ6197	1	2017
Essex Field Club	<i>Quercus robur</i>	flowering plant	Pedunculate Oak	Brentwood	TQ5896	2	2014
Essex Field Club	<i>Quercus robur</i>	flowering plant	Pedunculate Oak	Bentley golf course, Brentwood	TQ5797	1	2015
Essex Field Club	<i>Quercus robur</i>	flowering plant	Pedunculate Oak	Beacon Hill triangle wood	TQ5698	1	2018
Essex Field Club	<i>Quercus robur</i>	flowering plant	Pedunculate Oak	Ashwells Road pond, Bentley Common	TQ5796	1	2018
Essex Field Club	<i>Quercus robur</i>	flowering plant	Pedunculate Oak	Ashwells Farm Wood, Brentwood	TQ5797	1	2014
Essex Field Club	<i>Quercus robur</i>	flowering plant	Pedunculate Oak	Alexander Lane, Shenfield	TQ6195	1	2008
Essex Field Club	<i>Quercus robur</i>	flowering plant	Pedunculate Oak	Brentwood, Clement's Wood & housing estate	TQ5891	1	2013
Essex Field Club	<i>Quercus robur</i>	flowering plant	Pedunculate Oak	Brentwood, Clement's Wood & housing estate	TQ5892	1	2013
Essex Field Club	<i>Quercus robur</i>	flowering plant	Pedunculate Oak	Brentwood, Ingrave, churchyard	TQ6291	1	2016
Essex Field Club	<i>Quercus robur</i>	flowering plant	Pedunculate Oak	Dagnam Park (The Manor LNR) SW	TQ5492	1	2005
Essex Field Club	<i>Quercus robur</i>	flowering plant	Pedunculate Oak	Dagnam Park (The Manor LNR) SE	TQ5592	2	2010
Essex Field Club	<i>Quercus robur</i>	flowering plant	Pedunculate Oak	Dagnam Park (The Manor LNR) Ponds: Duck Wood Base Pond @ 5566923	TQ556923	1	2011
Essex Field Club	<i>Quercus robur</i>	flowering plant	Pedunculate Oak	Dagnam Park (The Manor LNR) NW extension	TQ5493	1	2013
Essex Field Club	<i>Quercus robur</i>	flowering plant	Pedunculate Oak	Dagnam Park (The Manor LNR) NW	TQ5493	2	2010
Essex Field Club	<i>Quercus robur</i>	flowering plant	Pedunculate Oak	Dagnam Park (The Manor LNR) NNW extension	TQ5494	1	2013
Essex Field Club	<i>Quercus robur</i>	flowering plant	Pedunculate Oak	Dagnam Park (The Manor LNR) NE extension	TQ5593	1	2013
Essex Field Club	<i>Quercus robur</i>	flowering plant	Pedunculate Oak	Dagnam Park (The Manor LNR) NE	TQ5593	2	2010
Essex Field Club	<i>Quercus robur</i>	flowering plant	Pedunculate Oak	Dagnam Park (The Manor LNR) Duck Wood	TQ5592	1	2010

Essex Field Club	<i>Quercus robur</i>	flowering plant	Pedunculate Oak	Brizes Wood, Kelvedon Hatch	TQ5698	1	2018
Essex Field Club	<i>Quercus robur</i>	flowering plant	Pedunculate Oak	Brentwood, Little Warley Common	TQ6091	1	2018
Essex Field Club	<i>Quercus robur</i>	flowering plant	Pedunculate Oak	Brentwood, Pilgrims Hatch	TQ5895	1	2014
Essex Field Club	<i>Quercus robur</i>	flowering plant	Pedunculate Oak	Brentwood, South Weald	TQ5794	1	1979
Essex Field Club	<i>Quercus robur</i>	flowering plant	Pedunculate Oak	Brentwood, The Mores	TQ5696	1	2010
Essex Field Club	<i>Quercus robur</i>	flowering plant	Pedunculate Oak	Brentwood, Thrift Wood	TQ6193	1	1987
Essex Field Club	<i>Quercus robur</i>	flowering plant	Pedunculate Oak	Brentwood. Ingrave, Highfield Wood	TQ6292	1	2015
Essex Field Club	<i>Quercus robur</i>	flowering plant	Pedunculate Oak	Brickhouse Wood	TQ5996	1	2017
Essex Field Club	<i>Quercus rubra</i>	flowering plant	Red Oak	Weald Country Park W	TQ5694	1	2008
Essex Field Club	<i>Quercus rubra</i>	flowering plant	Red Oak	Brentwood Cottage Hospital	TQ6094	1	2013
Essex Field Club	<i>Quercus rubra</i>	flowering plant	Red Oak	Brentwood Central	TQ5993	1	2010
Essex Field Club	<i>Rachispoda cryptochaeta</i>	insect - true fly (Diptera)		The Mores	TQ565966	1	1983
Essex Field Club	<i>Rachispoda cryptochaeta</i>	insect - true fly (Diptera)		Dagnam Park, s90d+g	TQ553930	2	1980
Essex Field Club	<i>Rachispoda cryptochaeta</i>	insect - true fly (Diptera)		Dagnam Park, s78g	TQ553931	1	1977
Essex Field Club	<i>Rachispoda cryptochaeta</i>	insect - true fly (Diptera)		Dagnam Park, s78f	TQ553931	1	1979
Essex Field Club	<i>Rachispoda cryptochaeta</i>	insect - true fly (Diptera)		Dagnam Park, s78e	TQ553931	2	1979
Essex Field Club	<i>Rachispoda cryptochaeta</i>	insect - true fly (Diptera)		Dagnam Park, s64b	TQ551932	1	1976
Essex Field Club	<i>Rachispoda cryptochaeta</i>	insect - true fly (Diptera)		Dagnam Park, s52i	TQ551933	1	1976
Essex Field Club	<i>Rachispoda cryptochaeta</i>	insect - true fly (Diptera)		Dagnam Park, S46g	TQ545933	1	1979
Essex Field Club	<i>Rachispoda cryptochaeta</i>	insect - true fly (Diptera)		Dagnam Park, Manor Farm	TQ5493	2	1979
Essex Field Club	<i>Rachispoda gel</i>	insect - true fly (Diptera)		Dagnam Park, s78g	TQ553931	1	1977
Essex Field Club	<i>Rachispoda limosa</i>	insect - true fly (Diptera)		Front Park	TQ567938	1	1976
Essex Field Club	<i>Rachispoda limosa</i>	insect - true fly (Diptera)		Dagnam Park, s72h	TQ547931	1	1976
Essex Field Club	<i>Rachispoda limosa</i>	insect - true fly (Diptera)		Dagnam Park, s72f	TQ547931	2	1978
Essex Field Club	<i>Rachispoda limosa</i>	insect - true fly (Diptera)		Dagnam Park, s72e	TQ547931	1	1976
Essex Field Club	<i>Rachispoda limosa</i>	insect - true fly (Diptera)		Dagnam Park, s52i	TQ551933	1	1978

Essex Field Club	<i>Rachispoda limosa</i>	insect - true fly (Diptera)		Dagnam Park, s127i	TQ549926	1	1978
Essex Field Club	<i>Rachispoda limosa</i>	insect - true fly (Diptera)		Dagnam Park, s127e	TQ549926	1	1978
Essex Field Club	<i>Rachispoda limosa</i>	insect - true fly (Diptera)		Dagnam Park, s121a	TQ550927	1	1978
Essex Field Club	<i>Rachispoda lutosa</i>	insect - true fly (Diptera)		Dagnam Park, s72f	TQ547931	1	1978
Essex Field Club	<i>Rachispoda lutosa</i>	insect - true fly (Diptera)		Dagnam Park, s90d+g	TQ553930	2	1980
Essex Field Club	<i>Rachispoda lutosa</i>	insect - true fly (Diptera)		Dagnam Park, s95e	TQ545929	1	1978
Essex Field Club	<i>Rachispoda lutosa</i>	insect - true fly (Diptera)		Dagnam Park, The Prioory	TQ5493	1	1976
Essex Field Club	<i>Rachispoda lutosa</i>	insect - true fly (Diptera)		Pilgrims Hatch	TQ573960	1	1978
Essex Field Club	<i>Rachispoda lutosa</i>	insect - true fly (Diptera)		Dagnam Park, s66d	TQ553932	1	1977
Essex Field Club	<i>Rachispoda lutosa</i>	insect - true fly (Diptera)		Dagnam Park, s50c	TQ549933	1	1977
Essex Field Club	<i>Rachispoda lutosa</i>	insect - true fly (Diptera)		Dagnam Park, s46b	TQ545933	1	1977
Essex Field Club	<i>Rachispoda lutosa</i>	insect - true fly (Diptera)		Dagnam Park, s119h	TQ548927	1	1981
Essex Field Club	<i>Rachispoda lutosa</i>	insect - true fly (Diptera)		Dagnam Park, s113f	TQ552928	1	1979
Essex Field Club	<i>Rachispoda lutosa</i>	insect - true fly (Diptera)		Dagnam Park, s105f	TQ555929	1	1977
Essex Field Club	<i>Rachispoda lutosa</i>	insect - true fly (Diptera)		Dagnam Park (golf course)	TQ560927	1	1977
Essex Field Club	<i>Rachispoda lutosoidea</i>	insect - true fly (Diptera)		Dagnam Park, s50c	TQ549933	1	1977
Essex Field Club	<i>Rachispoda lutosoidea</i>	insect - true fly (Diptera)		Dagnam Park, s62d	TQ549932	1	1976
Essex Field Club	<i>Radulomyces molaris</i>	fungus		Weald Country Park W	TQ5694	1	2013
Essex Field Club	<i>Radulomyces molaris</i>	fungus		Weald Country Park E	TQ5794	1	2013
Essex Field Club	<i>Radulomyces molaris</i>	fungus		Brentwood: Warley Place (TQ5890 and TQ5891)	TQ59	1	2013
Essex Birdwatching Society	<i>Rallus aquaticus</i>	bird	Water Rail	Thorndon CP	TQ6091	1	2016
Essex Birdwatching Society	<i>Rallus aquaticus</i>	bird	Water Rail	Nags Head Lane Fishery, Brentwood	TQ5691	1	2015

Essex Birdwatching Society	<i>Rallus aquaticus</i>	bird	Water Rail	Harold Wood SW	TQ5691	12	2017
Essex Birdwatching Society	<i>Rallus aquaticus</i>	bird	Water Rail	Brentwood, Nags Head Lane Sewage Works	TQ5691	1	2017
Essex Birdwatching Society	<i>Rallus aquaticus</i>	bird	Water Rail	Brentwood, Nags Head Lane Fishery	TQ5691	1	2015
Essex Birdwatching Society	<i>Rallus aquaticus</i>	bird	Water Rail	Brentwood, Nags Head Lane	TQ5691	1	2017
Essex Birdwatching Society	<i>Rallus aquaticus</i>	bird	Water Rail	Brentwood, Harold Wood SW	TQ5691	1	2013
Essex Field Club	<i>Ramonda spathulata</i>	insect - true fly (Diptera)		Dagnam Park, s52	TQ551933	1	1976
EFC/EARG	<i>Rana temporaria</i>	amphibian	Common Frog	Brentwood & Billericay EWT Survey 2004	TQ621920	1	2004
EFC/EARG	<i>Rana temporaria</i>	amphibian	Common Frog	Brentwood & Billericay EWT Survey 2004	TQ626948	1	2004
EFC/EARG	<i>Rana temporaria</i>	amphibian	Common Frog	Brentwood (pinpoint)	TQ587942	1	2013
EFC/EARG	<i>Rana temporaria</i>	amphibian	Common Frog	BRENTWOOD (pinpoint)	TQ588984	2	2013
EFC/EARG	<i>Rana temporaria</i>	amphibian	Common Frog	Brentwood Brentwood	TQ604926	1	2014
EFC/EARG	<i>Rana temporaria</i>	amphibian	Common Frog	Brentwood cm13 2dp	TQ607933	1	2018
EFC/EARG	<i>Rana temporaria</i>	amphibian	Common Frog	Brentwood CM13 2UW	TQ617937	1	2018
EFC/EARG	<i>Rana temporaria</i>	amphibian	Common Frog	Brentwood CM13 3RU	TQ607912	3	2017
EFC/EARG	<i>Rana temporaria</i>	amphibian	Common Frog	Brentwood & Billericay EWT Survey 2004	TQ619944	1	2004
EFC/EARG	<i>Rana temporaria</i>	amphibian	Common Frog	Brentwood & Billericay EWT Survey 2004	TQ616949	1	2004
EFC/EARG	<i>Rana temporaria</i>	amphibian	Common Frog	Brentwood & Billericay EWT Survey 2004	TQ614954	1	2004
EFC/EARG	<i>Rana temporaria</i>	amphibian	Common Frog	Brentwood & Billericay EWT Survey 2004	TQ588939	1	2004
EFC/EARG	<i>Rana temporaria</i>	amphibian	Common Frog	Brentwood & Billericay EWT Survey 2004	TQ597939	1	2004
EFC/EARG	<i>Rana temporaria</i>	amphibian	Common Frog	Brentwood & Billericay EWT Survey 2004	TQ598926	1	2004
EFC/EARG	<i>Rana temporaria</i>	amphibian	Common Frog	Brentwood & Billericay EWT Survey 2004	TQ603947	1	2004
EFC/EARG	<i>Rana temporaria</i>	amphibian	Common Frog	Brentwood & Billericay EWT Survey 2004	TQ607941	1	2004
EFC/EARG	<i>Rana temporaria</i>	amphibian	Common Frog	Brentwood & Billericay EWT Survey 2004	TQ607949	1	2004
EFC/EARG	<i>Rana temporaria</i>	amphibian	Common Frog	Brentwood & Billericay EWT Survey 2004	TQ610949	1	2004



EFC/EARG	<i>Rana temporaria</i>	amphibian	Common Frog	Brentwood & Billericay EWT Survey 2004	TQ612956	1	2004
EFC/EARG	<i>Rana temporaria</i>	amphibian	Common Frog	Brentwood, cm13 2la (pinpoint)	TQ612939	1	2012
EFC/EARG	<i>Rana temporaria</i>	amphibian	Common Frog	Brentwood, cm13 2ps	TQ620948	1	2012
EFC/EARG	<i>Rana temporaria</i>	amphibian	Common Frog	Picnic site Thorndon Country Park	TQ608914	1	2004
EFC/EARG	<i>Rana temporaria</i>	amphibian	Common Frog	RM3 0BW	TQ560915	1	2001
EFC/EARG	<i>Rana temporaria</i>	amphibian	Common Frog	RM3 9XI	TQ552922	1	2002
EFC/EARG	<i>Rana temporaria</i>	amphibian	Common Frog	Victors Crescent, Brentwood, CM13 2	TQ617935	1	2018
EFC/EARG	<i>Rana temporaria</i>	amphibian	Common Frog	Warley	TQ587914	1	2018
EFC/EARG	<i>Rana temporaria</i>	amphibian	Common Frog	Warley Place	TQ584911	1	2003
EFC/EARG	<i>Rana temporaria</i>	amphibian	Common Frog	Warley Place, Brentwood	TQ582910	1	2017
EFC/EARG	<i>Rana temporaria</i>	amphibian	Common Frog	Warley. Brentwood	TQ588920	1	2015
EFC/EARG	<i>Rana temporaria</i>	amphibian	Common Frog	Hutton, Brentwood	TQ617932	2	2017
EFC/EARG	<i>Rana temporaria</i>	amphibian	Common Frog	Hartswood Road, Brentwood, CM14 5	TQ604921	2	2016
EFC/EARG	<i>Rana temporaria</i>	amphibian	Common Frog	Brentwood, cm13 5nf (pinpoint)	TQ595938	1	2012
EFC/EARG	<i>Rana temporaria</i>	amphibian	Common Frog	Brentwood, cm14 4tn (pinpoint)	TQ588939	1	2012
EFC/EARG	<i>Rana temporaria</i>	amphibian	Common Frog	brentwood, Weald Country Park (pinpoint)	TQ566945	1	2013
EFC/EARG	<i>Rana temporaria</i>	amphibian	Common Frog	CM15 8LT	TQ610941	1	1992
EFC/EARG	<i>Rana temporaria</i>	amphibian	Common Frog	CM159LZ	TQ585956	1	2002
EFC/EARG	<i>Rana temporaria</i>	amphibian	Common Frog	Hare Hall Shaw	TQ617932	1	2018
EFC/EARG	<i>Rana temporaria</i>	amphibian	Common Frog	Hartswood Golf Course Pond, Brentwood	TQ616922	1	2017
EFC/EARG	<i>Rana temporaria</i>	amphibian	Common Frog	hartswood golf course, Brentwood	TQ616922	1	2014
EFC/EARG	<i>Rana temporaria</i>	amphibian	Common Frog	West Horndon	TQ605916	1	2013
EFC/EARG	<i>Rana temporaria</i>	amphibian	Common Frog	Brentwood & Billericay EWT Survey 2004	TQ586928	1	2004
EFC/EARG	<i>Rana temporaria</i>	amphibian	Common Frog	Brentwood	TQ565940	2	2015
EFC/EARG	<i>Rana temporaria</i>	amphibian	Common Frog	Brentwood	TQ588920	1	2015
EFC/EARG	<i>Rana temporaria</i>	amphibian	Common Frog	Brentwood	TQ588939	1	2012
EFC/EARG	<i>Rana temporaria</i>	amphibian	Common Frog	Brentwood	TQ588984	2	2013
EFC/EARG	<i>Rana temporaria</i>	amphibian	Common Frog	Brentwood	TQ595938	1	2012
EFC/EARG	<i>Rana temporaria</i>	amphibian	Common Frog	Brentwood	TQ596921	1	2017
EFC/EARG	<i>Rana temporaria</i>	amphibian	Common Frog	Brentwood	TQ596921	1	2015
EFC/EARG	<i>Rana temporaria</i>	amphibian	Common Frog	Brentwood	TQ605916	1	2015
EFC/EARG	<i>Rana temporaria</i>	amphibian	Common Frog	Brentwood	TQ606914	1	2016

EFC/EARG	<i>Rana temporaria</i>	amphibian	Common Frog	Brentwood	TQ587944	1	2017
EFC/EARG	<i>Rana temporaria</i>	amphibian	Common Frog	Brentwood	TQ587944	3	2015
EFC/EARG	<i>Rana temporaria</i>	amphibian	Common Frog	Brentwood	TQ566945	1	2013
EFC/EARG	<i>Rana temporaria</i>	amphibian	Common Frog	Brentwood	TQ572941	1	2018
EFC/EARG	<i>Rana temporaria</i>	amphibian	Common Frog	Brentwood	TQ587942	1	2015
EFC/EARG	<i>Rana temporaria</i>	amphibian	Common Frog	Brentwood	TQ587942	1	2016
EFC/EARG	<i>Rana temporaria</i>	amphibian	Common Frog	Brentwood	TQ587942	1	2013
EFC/EARG	<i>Rana temporaria</i>	amphibian	Common Frog	Brentwood	TQ587944	1	2017
EFC/EARG	<i>Rana temporaria</i>	amphibian	Common Frog	Brentwood	TQ587944	2	2017
EFC/EARG	<i>Rana temporaria</i>	amphibian	Common Frog	Brentwood	TQ587944	2	2016
EFC/EARG	<i>Rana temporaria</i>	amphibian	Common Frog	Brentwood	TQ606914	1	2015
EFC/EARG	<i>Rana temporaria</i>	amphibian	Common Frog	Brentwood	TQ606914	1	2015
EFC/EARG	<i>Rana temporaria</i>	amphibian	Common Frog	Brentwood	TQ620948	1	2012
EFC/EARG	<i>Rana temporaria</i>	amphibian	Common Frog	Brentwood & Billericay EWT Survey 2004	TQ573958	1	2004
EFC/EARG	<i>Rana temporaria</i>	amphibian	Common Frog	Brentwood & Billericay EWT Survey 2004	TQ573986	1	2004
EFC/EARG	<i>Rana temporaria</i>	amphibian	Common Frog	Brentwood & Billericay EWT Survey 2004	TQ574928	1	2004
EFC/EARG	<i>Rana temporaria</i>	amphibian	Common Frog	Brentwood & Billericay EWT Survey 2004	TQ579959	1	2004
EFC/EARG	<i>Rana temporaria</i>	amphibian	Common Frog	Brentwood & Billericay EWT Survey 2004	TQ580958	1	2004
EFC/EARG	<i>Rana temporaria</i>	amphibian	Common Frog	Brentwood & Billericay EWT Survey 2004	TQ584934	1	2004
EFC/EARG	<i>Rana temporaria</i>	amphibian	Common Frog	Brentwood & Billericay EWT Survey 2004	TQ585933	1	2004
EFC/EARG	<i>Rana temporaria</i>	amphibian	Common Frog	Brentwood	TQ617932	1	2018
EFC/EARG	<i>Rana temporaria</i>	amphibian	Common Frog	Brentwood	TQ617932	7	2018
EFC/EARG	<i>Rana temporaria</i>	amphibian	Common Frog	Brentwood	TQ617932	2	2018
EFC/EARG	<i>Rana temporaria</i>	amphibian	Common Frog	Brentwood	TQ607913	2	2018
EFC/EARG	<i>Rana temporaria</i>	amphibian	Common Frog	Brentwood	TQ608912	1	2016
EFC/EARG	<i>Rana temporaria</i>	amphibian	Common Frog	Brentwood	TQ612939	1	2012
EFC/EARG	<i>Rana temporaria</i>	amphibian	Common Frog	Brentwood	TQ615934	3	2015
EFC/EARG	<i>Rana temporaria</i>	amphibian	Common Frog	Brentwood	TQ616937	1	2014
EFC/EARG	<i>Rana temporaria</i>	amphibian	Common Frog	Brentwood	TQ616922	1	2014
EFC/EARG	<i>Rana temporaria</i>	amphibian	Common Frog	Brentwood	TQ616922	1	2014
EFC/EARG	<i>Rana temporaria</i>	amphibian	Common Frog	Brentwood	TQ616922	1	2015
EFC/EARG	<i>Rana temporaria</i>	amphibian	Common Frog	Hutton (own garden pond)	TQ6193	1	2008
Essex Field Club	<i>Ranunculus acris</i>	flowering plant	Meadow Buttercup	Navestock C.P., Horsemanside	TQ5496	1	2018
Essex Field Club	<i>Ranunculus acris</i>	flowering plant	Meadow Buttercup	Mountnessing C.P.	TQ6297	1	2017
Essex Field Club	<i>Ranunculus acris</i>	flowering plant	Meadow Buttercup	Kelvedon Hatch	TQ5798	1	2015

Essex Field Club	<i>Ranunculus acris</i>	flowering plant	Meadow Buttercup	Heard's Farm, Brentwood	TQ6097	1	2011
Essex Field Club	<i>Ranunculus acris</i>	flowering plant	Meadow Buttercup	Harold Wood NEE, Harold Park	TQ5591	1	2008
Essex Field Club	<i>Ranunculus acris</i>	flowering plant	Meadow Buttercup	Harold Hill S	TQ5491	1	2008
Essex Field Club	<i>Ranunculus acris</i>	flowering plant	Meadow Buttercup	Frog Street caravan camp site and Alders Wood	TQ5797	1	2015
Essex Field Club	<i>Ranunculus acris</i>	flowering plant	Meadow Buttercup	Navestock C.P., Navestock Hall area	TQ5498	1	2018
Essex Field Club	<i>Ranunculus acris</i>	flowering plant	Meadow Buttercup	Navestock side meadow	TQ5697	1	2018
Essex Field Club	<i>Ranunculus acris</i>	flowering plant	Meadow Buttercup	Park Wood, north, Doddinghurst	TQ5998	1	2015
Essex Field Club	<i>Ranunculus acris</i>	flowering plant	Meadow Buttercup	St Pauls Churchyard, Bentley Common	TQ5696	1	2018
Essex Field Club	<i>Ranunculus acris</i>	flowering plant	Meadow Buttercup	Weald Country Park E	TQ5794	1	2008
Essex Field Club	<i>Ranunculus acris</i>	flowering plant	Meadow Buttercup	Weald Country Park NE corner	TQ5795	1	2008
Essex Field Club	<i>Ranunculus acris</i>	flowering plant	Meadow Buttercup	Weald Country Park NW corner	TQ5695	1	2008
Essex Field Club	<i>Ranunculus acris</i>	flowering plant	Meadow Buttercup	Weald Country Park SE corner	TQ5793	1	2008
Essex Field Club	<i>Ranunculus acris</i>	flowering plant	Meadow Buttercup	Weald Country Park W	TQ5694	1	2008
Essex Field Club	<i>Ranunculus acris</i>	flowering plant	Meadow Buttercup	Doddinghurst, Wishfields Farm Marsh	TQ5896	1	2013
Essex Field Club	<i>Ranunculus acris</i>	flowering plant	Meadow Buttercup	Doddinghurst	TQ5997	1	2015
Essex Field Club	<i>Ranunculus acris</i>	flowering plant	Meadow Buttercup	Doddinghurst	TQ5897	2	2015
Essex Field Club	<i>Ranunculus acris</i>	flowering plant	Meadow Buttercup	Ashwells Road pond, Bentley Common	TQ5796	1	2018
Essex Field Club	<i>Ranunculus acris</i>	flowering plant	Meadow Buttercup	Bentley golf course, Brentwood	TQ5797	1	2015
Essex Field Club	<i>Ranunculus acris</i>	flowering plant	Meadow Buttercup	Brentwood C.P., Fitzwalters	TQ6197	1	2017
Essex Field Club	<i>Ranunculus acris</i>	flowering plant	Meadow Buttercup	Brentwood Central	TQ5993	1	2009
Essex Field Club	<i>Ranunculus acris</i>	flowering plant	Meadow Buttercup	Brentwood, Pilgrims Hatch	TQ5895	1	2014
Essex Field Club	<i>Ranunculus acris</i>	flowering plant	Meadow Buttercup	Brentwood, The Mores	TQ5696	1	2010
Essex Field Club	<i>Ranunculus acris</i>	flowering plant	Meadow Buttercup	Brizes Wood, Kelvedon Hatch	TQ5698	1	2018
Essex Field Club	<i>Ranunculus acris</i>	flowering plant	Meadow Buttercup	Dagnam Park (The Manor LNR) Duck Wood	TQ5592	1	2010
Essex Field Club	<i>Ranunculus acris</i>	flowering plant	Meadow Buttercup	Dagnam Park (The Manor LNR) NE	TQ5593	2	2010
Essex Field Club	<i>Ranunculus acris</i>	flowering plant	Meadow Buttercup	Dagwood Woods, North, Doddinghurst	TQ5898	1	2015
Essex Field Club	<i>Ranunculus acris</i>	flowering plant	Meadow Buttercup	Dagnam Park (The Manor LNR) SW	TQ5492	1	2010

Essex Field Club	<i>Ranunculus acris</i>	flowering plant	Meadow Buttercup	Dagnam Park (The Manor LNR) SE	TQ5592	2	2010
Essex Field Club	<i>Ranunculus acris</i>	flowering plant	Meadow Buttercup	Dagnam Park (The Manor LNR) NW extension	TQ5493	1	2013
Essex Field Club	<i>Ranunculus acris</i>	flowering plant	Meadow Buttercup	Dagnam Park (The Manor LNR) NW	TQ5493	1	2010
Essex Field Club	<i>Ranunculus acris</i>	flowering plant	Meadow Buttercup	Dagnam Park (The Manor LNR) NNW extension	TQ5494	1	2013
Essex Field Club	<i>Ranunculus acris</i>	flowering plant	Meadow Buttercup	Dagnam Park (The Manor LNR) NE extension	TQ5593	1	2013
Essex Field Club	<i>Ranunculus aquatilis sens. lat.</i>	flowering plant	Common Water-crowfoot	Dagnam Park (The Manor LNR) Ponds: Three Ponds @ 552928, W pond	TQ552928	1	2010
Essex Field Club	<i>Ranunculus auricomus</i>	flowering plant	Goldilocks Buttercup	Park Wood, Doddinghurst	TQ5997	1	2015
Essex Field Club	<i>Ranunculus auricomus</i>	flowering plant	Goldilocks Buttercup	Doddinghurst	TQ5997	1	2015
Essex Field Club	<i>Ranunculus auricomus</i>	flowering plant	Goldilocks Buttercup	Dagwood woods, East, Doddinghurst	TQ5998	2	2015
Essex Field Club	<i>Ranunculus auricomus</i>	flowering plant	Goldilocks Buttercup	Dagnam Park (The Manor LNR) NW extension	TQ5493	1	2013
Essex Field Club	<i>Ranunculus auricomus</i>	flowering plant	Goldilocks Buttercup	Ashwells Farm Wood, Brentwood	TQ5797	1	2015
Essex Field Club	<i>Ranunculus baudotii</i>	flowering plant	Brackish Water-crowfoot	Dagnam Park (The Manor LNR) SE	TQ5592	1	2010
Essex Field Club	<i>Ranunculus bulbosus</i>	flowering plant	Bulbous Buttercup	Weald Country Park W	TQ5694	1	2008
Essex Field Club	<i>Ranunculus bulbosus</i>	flowering plant	Bulbous Buttercup	Playing fields, Doddinghurst	TQ5998	1	2015
Essex Field Club	<i>Ranunculus bulbosus</i>	flowering plant	Bulbous Buttercup	Navestock, Noak Hill, St Thomas churchyard	TQ5498	1	1983
Essex Field Club	<i>Ranunculus bulbosus</i>	flowering plant	Bulbous Buttercup	Mountnessing C.P.	TQ6297	1	2017
Essex Field Club	<i>Ranunculus bulbosus</i>	flowering plant	Bulbous Buttercup	Dagnam Park (The Manor LNR) SW	TQ5492	1	2010
Essex Field Club	<i>Ranunculus bulbosus</i>	flowering plant	Bulbous Buttercup	Dagnam Park (The Manor LNR) SE	TQ5592	1	2010
Essex Field Club	<i>Ranunculus bulbosus</i>	flowering plant	Bulbous Buttercup	Dagnam Park (The Manor LNR) NW extension	TQ5493	1	2013
Essex Field Club	<i>Ranunculus bulbosus</i>	flowering plant	Bulbous Buttercup	Dagnam Park (The Manor LNR) NW	TQ5493	1	2010
Essex Field Club	<i>Ranunculus bulbosus</i>	flowering plant	Bulbous Buttercup	Dagnam Park (The Manor LNR) NE	TQ5593	1	2010
Essex Field Club	<i>Ranunculus bulbosus</i>	flowering plant	Bulbous Buttercup	Brentwood, Ingrave, churchyard	TQ6291	1	2016
Essex Field Club	<i>Ranunculus bulbosus</i>	flowering plant	Bulbous Buttercup	Brentwood Central	TQ5993	1	2009
Essex Field Club	<i>Ranunculus flammula</i>	flowering plant	Lesser Spearwort	Dagnam Park (The Manor LNR) SE	TQ5592	1	2000

Essex Field Club	<i>Ranunculus flammula</i>	flowering plant	Lesser Spearwort	Dagnam Park (The Manor LNR) Ponds: Three Ponds @ 552928, N pond	TQ552929	1	2000
Essex Field Club	<i>Ranunculus flammula</i>	flowering plant	Lesser Spearwort	Dagnam Park (The Manor LNR) Ponds: N pond of pair @ 553931	TQ553931	1	2010
Essex Field Club	<i>Ranunculus flammula</i>	flowering plant	Lesser Spearwort	Brentwood, Thrift Wood	TQ6193	1	1987
Essex Field Club	<i>Ranunculus flammula</i>	flowering plant	Lesser Spearwort	Brentwood C.P., Thorndon Country Park	TQ6091	1	2017
Essex Field Club	<i>Ranunculus flammula subsp. flammula</i>	flowering plant	Lesser Spearwort	Dagnam Park (The Manor LNR) NE	TQ5593	1	2010
Essex Field Club	<i>Ranunculus flammula subsp. flammula</i>	flowering plant	Lesser Spearwort	Dagnam Park (The Manor LNR) Ponds: Three Ponds @ 552928, W pond	TQ552928	1	2010
Essex Field Club	<i>Ranunculus flammula subsp. flammula</i>	flowering plant	Lesser Spearwort	Dagnam Park (The Manor LNR) SE	TQ5592	1	2010
Essex Field Club	<i>Ranunculus flammula subsp. flammula</i>	flowering plant	Lesser Spearwort	Weald Country Park E	TQ5794	1	2008
Essex Field Club	<i>Ranunculus lingua</i>	flowering plant	Greater Spearwort	Brentwood Central	TQ5993	1	2009
Essex Field Club	<i>Ranunculus peltatus</i>	flowering plant	Pond Water-crowfoot	Dagnam Park (The Manor LNR) SE	TQ5592	1	2000
Essex Field Club	<i>Ranunculus peltatus</i>	flowering plant	Pond Water-crowfoot	Dagnam Park (The Manor LNR) Ponds: Three Ponds @ 552928, N pond	TQ552929	1	2000
Essex Field Club	<i>Ranunculus repens</i>	flowering plant	Creeping Buttercup	Kelvedon Hatch	TQ5797	1	2015
Essex Field Club	<i>Ranunculus repens</i>	flowering plant	Creeping Buttercup	Holdens Wood	TQ591911	1	1981
Essex Field Club	<i>Ranunculus repens</i>	flowering plant	Creeping Buttercup	High Wood, Pilgrims Hatch	TQ5894	2	2018
Essex Field Club	<i>Ranunculus repens</i>	flowering plant	Creeping Buttercup	Heard's Farm, Brentwood	TQ6097	1	2011
Essex Field Club	<i>Ranunculus repens</i>	flowering plant	Creeping Buttercup	Harold Wood NEE, Harold Park	TQ5591	1	2008
Essex Field Club	<i>Ranunculus repens</i>	flowering plant	Creeping Buttercup	Harold Hill S	TQ5491	1	2006
Essex Field Club	<i>Ranunculus repens</i>	flowering plant	Creeping Buttercup	Harold Hill E	TQ5592	1	2010
Essex Field Club	<i>Ranunculus repens</i>	flowering plant	Creeping Buttercup	Hampden Wood	TQ5992	1	2010
Essex Field Club	<i>Ranunculus repens</i>	flowering plant	Creeping Buttercup	Doddinghurst, Wishfields Farm Marsh	TQ5896	1	2013
Essex Field Club	<i>Ranunculus repens</i>	flowering plant	Creeping Buttercup	Doddinghurst, Days lane, SRV	TQ5896	1	2014
Essex Field Club	<i>Ranunculus repens</i>	flowering plant	Creeping Buttercup	Doddinghurst C.P., Emblems Farm, Swallows Cross	TQ6098	1	2017
Essex Field Club	<i>Ranunculus repens</i>	flowering plant	Creeping Buttercup	Doddinghurst	TQ5997	1	2015
Essex Field Club	<i>Ranunculus repens</i>	flowering plant	Creeping Buttercup	Doddinghurst	TQ5897	1	2015
Essex Field Club	<i>Ranunculus repens</i>	flowering plant	Creeping Buttercup	Doddinghurst	TQ5896	1	2013
Essex Field Club	<i>Ranunculus repens</i>	flowering plant	Creeping Buttercup	Doddinghurst	TQ5797	1	2015

Essex Field Club	<i>Ranunculus repens</i>	flowering plant	Creeping Buttercup	Kelvedon Hatch	TQ5798	1	2015
Essex Field Club	<i>Ranunculus repens</i>	flowering plant	Creeping Buttercup	Mountnessing C.P.	TQ6297	1	2017
Essex Field Club	<i>Ranunculus repens</i>	flowering plant	Creeping Buttercup	Weald Country Park SW corner	TQ5693	1	2008
Essex Field Club	<i>Ranunculus repens</i>	flowering plant	Creeping Buttercup	Weald Country Park SE corner	TQ5793	1	2008
Essex Field Club	<i>Ranunculus repens</i>	flowering plant	Creeping Buttercup	Weald Country Park NW corner	TQ5695	1	2008
Essex Field Club	<i>Ranunculus repens</i>	flowering plant	Creeping Buttercup	Weald Country Park NE corner	TQ5795	1	2008
Essex Field Club	<i>Ranunculus repens</i>	flowering plant	Creeping Buttercup	Weald Country Park E	TQ5794	1	2008
Essex Field Club	<i>Ranunculus repens</i>	flowering plant	Creeping Buttercup	The Mores, Bentley Common	TQ5696	1	2018
Essex Field Club	<i>Ranunculus repens</i>	flowering plant	Creeping Buttercup	St Pauls Churchyard, Bentley Common	TQ5696	1	2018
Essex Field Club	<i>Ranunculus repens</i>	flowering plant	Creeping Buttercup	St Nicholas churchyard, Kelvedon Hatch	TQ5698	1	2018
Essex Field Club	<i>Ranunculus repens</i>	flowering plant	Creeping Buttercup	Playing fields, Doddinghurst	TQ5898	1	2015
Essex Field Club	<i>Ranunculus repens</i>	flowering plant	Creeping Buttercup	Navestock, Noak Hill, St Thomas churchyard	TQ5498	1	1983
Essex Field Club	<i>Ranunculus repens</i>	flowering plant	Creeping Buttercup	Navestock side meadow	TQ5697	1	2018
Essex Field Club	<i>Ranunculus repens</i>	flowering plant	Creeping Buttercup	Navestock C.P., Navestock Hall area	TQ5498	1	2018
Essex Field Club	<i>Ranunculus repens</i>	flowering plant	Creeping Buttercup	Navestock C.P., Horsemanside	TQ5496	1	2018
Essex Field Club	<i>Ranunculus repens</i>	flowering plant	Creeping Buttercup	Mountnessing C.P., Lower Road	TQ6296	1	2017
Essex Field Club	<i>Ranunculus repens</i>	flowering plant	Creeping Buttercup	Weald Country Park W	TQ5694	1	2008
Essex Field Club	<i>Ranunculus repens</i>	flowering plant	Creeping Buttercup	Dagwood woods, East, Doddinghurst	TQ5998	1	2015
Essex Field Club	<i>Ranunculus repens</i>	flowering plant	Creeping Buttercup	Brentwood, A12, M25 junction	TQ5692	1	2014
Essex Field Club	<i>Ranunculus repens</i>	flowering plant	Creeping Buttercup	Brentwood Cottage Hospital	TQ6094	1	2013
Essex Field Club	<i>Ranunculus repens</i>	flowering plant	Creeping Buttercup	Brentwood Central	TQ5993	1	2009
Essex Field Club	<i>Ranunculus repens</i>	flowering plant	Creeping Buttercup	Brentwood C.P., Warley Place, Great Warley.	TQ5891	1	2014
Essex Field Club	<i>Ranunculus repens</i>	flowering plant	Creeping Buttercup	Brentwood C.P., Warley Gap	TQ5991	1	2018
Essex Field Club	<i>Ranunculus repens</i>	flowering plant	Creeping Buttercup	Brentwood C.P., Thorndon Country Park, Car Park	TQ6191	1	2017
Essex Field Club	<i>Ranunculus repens</i>	flowering plant	Creeping Buttercup	Brentwood C.P., Shenfield, Hall Lane	TQ6095	1	2017
Essex Field Club	<i>Ranunculus repens</i>	flowering plant	Creeping Buttercup	Brentwood C.P., Pilgrims Hatch, Hall Lane	TQ6096	1	2017
Essex Field Club	<i>Ranunculus repens</i>	flowering plant	Creeping Buttercup	Brentwood C.P., Fitzwalters	TQ6197	1	2017
Essex Field Club	<i>Ranunculus repens</i>	flowering plant	Creeping Buttercup	Brentwood	TQ5896	1	2014

Essex Field Club	<i>Ranunculus repens</i>	flowering plant	Creeping Buttercup	Bentley golf course, Brentwood	TQ5797	1	2015
Essex Field Club	<i>Ranunculus repens</i>	flowering plant	Creeping Buttercup	Ashwells Road pond, Bentley Common	TQ5796	1	2018
Essex Field Club	<i>Ranunculus repens</i>	flowering plant	Creeping Buttercup	Alexander Lane, Shenfield	TQ6195	1	2008
Essex Field Club	<i>Ranunculus repens</i>	flowering plant	Creeping Buttercup	Alder Shaw, Navestock	TQ5697	1	2018
Essex Field Club	<i>Ranunculus repens</i>	flowering plant	Creeping Buttercup	Brentwood, Clement's Wood & housing estate	TQ5892	1	2013
Essex Field Club	<i>Ranunculus repens</i>	flowering plant	Creeping Buttercup	Brentwood, Hart's Wood	TQ6092	1	2018
Essex Field Club	<i>Ranunculus repens</i>	flowering plant	Creeping Buttercup	Brentwood, Ingrave, churchyard	TQ6291	1	2016
Essex Field Club	<i>Ranunculus repens</i>	flowering plant	Creeping Buttercup	Dagnam Park (The Manor LNR) SW	TQ5492	1	2010
Essex Field Club	<i>Ranunculus repens</i>	flowering plant	Creeping Buttercup	Dagnam Park (The Manor LNR) SE	TQ5592	2	2010
Essex Field Club	<i>Ranunculus repens</i>	flowering plant	Creeping Buttercup	Dagnam Park (The Manor LNR) Ponds: Duck Wood Duck Pond @ 5563923	TQ556923	1	2011
Essex Field Club	<i>Ranunculus repens</i>	flowering plant	Creeping Buttercup	Dagnam Park (The Manor LNR) NW extension	TQ5493	1	2013
Essex Field Club	<i>Ranunculus repens</i>	flowering plant	Creeping Buttercup	Dagnam Park (The Manor LNR) NW	TQ5493	1	2010
Essex Field Club	<i>Ranunculus repens</i>	flowering plant	Creeping Buttercup	Dagnam Park (The Manor LNR) NE extension	TQ5593	1	2013
Essex Field Club	<i>Ranunculus repens</i>	flowering plant	Creeping Buttercup	Dagnam Park (The Manor LNR) NE	TQ5593	2	2010
Essex Field Club	<i>Ranunculus repens</i>	flowering plant	Creeping Buttercup	Dagnam Park (The Manor LNR) Duck Wood	TQ5592	1	2005
Essex Field Club	<i>Ranunculus repens</i>	flowering plant	Creeping Buttercup	Brentwood, Little Warley Common	TQ6091	1	2018
Essex Field Club	<i>Ranunculus repens</i>	flowering plant	Creeping Buttercup	Brentwood, Pilgrims Hatch	TQ5895	1	2014
Essex Field Club	<i>Ranunculus repens</i>	flowering plant	Creeping Buttercup	Brentwood, South Weald churchyard	TQ5793	1	2007
Essex Field Club	<i>Ranunculus repens</i>	flowering plant	Creeping Buttercup	Brentwood, St Peters churchyard	TQ5793	1	1974
Essex Field Club	<i>Ranunculus repens</i>	flowering plant	Creeping Buttercup	Brentwood, The Mores	TQ5696	1	2010
Essex Field Club	<i>Ranunculus repens</i>	flowering plant	Creeping Buttercup	Brizes monad, Kelveden Hatch	TQ5698	1	2018
Essex Field Club	<i>Ranunculus sceleratus</i>	flowering plant	Celery-leaved Buttercup	Dagnam Park (The Manor LNR) Ponds: Tennis Court Pond @ 550927	TQ550927	2	2010
Essex Field Club	<i>Ranunculus sceleratus</i>	flowering plant	Celery-leaved Buttercup	Dagnam Park (The Manor LNR) SE	TQ5592	2	2010

Essex Field Club	<i>Ranunculus sceleratus</i>	flowering plant	Celery-leaved Buttercup	Dagnam Park (The Manor LNR) SW	TQ5492	1	2010
Essex Field Club	<i>Ranunculus sceleratus</i>	flowering plant	Celery-leaved Buttercup	Doddinghurst	TQ5797	1	2015
Essex Field Club	<i>Ranunculus sceleratus</i>	flowering plant	Celery-leaved Buttercup	Doddinghurst, waste land, stream and lake	TQ5896	1	2014
Essex Field Club	<i>Ranunculus sceleratus</i>	flowering plant	Celery-leaved Buttercup	Weald Country Park E	TQ5794	1	2008
Essex Field Club	<i>Ranunculus sceleratus</i>	flowering plant	Celery-leaved Buttercup	Weald Country Park W	TQ5694	1	2010
Essex Field Club	<i>Ranunculus sceleratus</i>	flowering plant	Celery-leaved Buttercup	Dagnam Park (The Manor LNR) Ponds: near Fir Wood @ 553930	TQ553930	1	2000
Essex Field Club	<i>Ranunculus sceleratus</i>	flowering plant	Celery-leaved Buttercup	Dagnam Park (The Manor LNR) Ponds: Duck Wood Promontory Pond @ 5	TQ556923	1	2011
Essex Field Club	<i>Ranunculus sceleratus</i>	flowering plant	Celery-leaved Buttercup	Dagnam Park (The Manor LNR) Ponds: Duck Wood Outward Pond @ 5569	TQ556923	1	2011
Essex Field Club	<i>Ranunculus sceleratus</i>	flowering plant	Celery-leaved Buttercup	Dagnam Park (The Manor LNR) Ponds: Duck Wood Duck Pond @ 5563923	TQ556923	1	2011
Essex Field Club	<i>Ranunculus sceleratus</i>	flowering plant	Celery-leaved Buttercup	Dagnam Park (The Manor LNR) NW extension	TQ5493	1	2013
Essex Field Club	<i>Ranunculus sceleratus</i>	flowering plant	Celery-leaved Buttercup	Dagnam Park (The Manor LNR) NE extension	TQ5593	1	2013
Essex Field Club	<i>Ranunculus sceleratus</i>	flowering plant	Celery-leaved Buttercup	Dagnam Park (The Manor LNR) NE	TQ5593	2	2010
Essex Field Club	<i>Ranunculus sceleratus</i>	flowering plant	Celery-leaved Buttercup	Brentwood, Gibblings Shaw	TQ5791	1	1979
Essex Field Club	<i>Ranunculus sceleratus</i>	flowering plant	Celery-leaved Buttercup	Brentwood C.P., Warley Place, Great Warley.	TQ5891	1	2014
Essex Field Club	<i>Raphanus raphanistrum subsp. raphanistrum</i>	flowering plant	Wild Radish	Navestock C.P., Navestock Hall area	TQ5498	1	2018
Essex Field Club	<i>Raphanus raphanistrum subsp. raphanistrum</i>	flowering plant	Wild Radish	Mountnessing C.P.	TQ6297	1	2017
Essex Field Club	<i>Raphanus raphanistrum subsp. raphanistrum</i>	flowering plant	Wild Radish	Doddinghurst C.P., Emblems Farm, Swallows Cross	TQ6098	1	2017
Essex Field Club	<i>Rattus norvegicus</i>	terrestrial mammal	Brown Rat	TQ624980	TQ624980	3	1999
Essex Field Club	<i>Rattus norvegicus</i>	terrestrial mammal	Brown Rat	TQ621966	TQ621966	5	1998
Essex Field Club	<i>Rattus norvegicus</i>	terrestrial mammal	Brown Rat	TQ621937	TQ621937	4	2004
Essex Field Club	<i>Rattus norvegicus</i>	terrestrial mammal	Brown Rat	TQ612962	TQ612962	5	1996
Essex Field Club	<i>Rattus norvegicus</i>	terrestrial mammal	Brown Rat	TQ605949	TQ605949	2	1999
Essex Field Club	<i>Rattus norvegicus</i>	terrestrial mammal	Brown Rat	TQ600940	TQ600940	2	1996



Essex Field Club	<i>Rattus norvegicus</i>	terrestrial mammal	Brown Rat	TQ584977	TQ584977	1	2009
Essex Field Club	<i>Rattus norvegicus</i>	terrestrial mammal	Brown Rat	TQ584911	TQ584911	5	1997
Essex Field Club	<i>Rattus norvegicus</i>	terrestrial mammal	Brown Rat	TQ580942	TQ580942	3	2007
Essex Field Club	<i>Rattus norvegicus</i>	terrestrial mammal	Brown Rat	TQ573931	TQ573931	4	2010
Essex Field Club	<i>Rattus norvegicus</i>	terrestrial mammal	Brown Rat	TQ566924	TQ566924	4	1994
Essex Field Club	<i>Rattus norvegicus</i>	terrestrial mammal	Brown Rat	TQ562927	TQ562927	3	2002
Essex Field Club	<i>Rattus norvegicus</i>	terrestrial mammal	Brown Rat	TQ561933	TQ561933	3	1994
Essex Birdwatching Society	<i>Regulus ignicapilla</i>	bird	Firecrest	Whetmead NR, nr Witham	TQ5491	1	2016
Essex Birdwatching Society	<i>Regulus ignicapilla</i>	bird	Firecrest	Weald County Park	TQ5794	2	2015
Essex Birdwatching Society	<i>Regulus ignicapilla</i>	bird	Firecrest	Weald Country Park	TQ5694	1	2017
Essex Birdwatching Society	<i>Regulus ignicapilla</i>	bird	Firecrest	Warley Place EWT	TQ5891	2	2016
Essex Birdwatching Society	<i>Regulus ignicapilla</i>	bird	Firecrest	Warley	TQ5992	1	2015
Essex Birdwatching Society	<i>Regulus ignicapilla</i>	bird	Firecrest	TQ5891	TQ5891	3	2015
Essex Birdwatching Society	<i>Regulus ignicapilla</i>	bird	Firecrest	TQ5493	TQ5493	2	2015
Essex Birdwatching Society	<i>Regulus ignicapilla</i>	bird	Firecrest	Doddinghurst	TQ5998	1	2015
Essex Birdwatching Society	<i>Regulus ignicapilla</i>	bird	Firecrest	Maylands GC	TQ5592	1	2016
Essex Birdwatching Society	<i>Regulus ignicapilla</i>	bird	Firecrest	Noak Hill, Priory	TQ5493	1	2015
Essex Birdwatching Society	<i>Regulus ignicapilla</i>	bird	Firecrest	Romford, Maylands GC	TQ5592	1	2016
Essex Birdwatching Society	<i>Regulus ignicapilla</i>	bird	Firecrest	Thorndon CP North	TQ6091	2	2016
Essex Birdwatching Society	<i>Regulus regulus</i>	bird	Goldcrest	TQ5591	TQ5591	3	2015
Essex Birdwatching Society	<i>Regulus regulus</i>	bird	Goldcrest	TQ5592	TQ5592	7	2015
Essex Birdwatching Society	<i>Regulus regulus</i>	bird	Goldcrest	TQ5594	TQ5594	1	2015
Essex Birdwatching Society	<i>Regulus regulus</i>	bird	Goldcrest	TQ5691	TQ5691	1	2014
Essex Birdwatching Society	<i>Regulus regulus</i>	bird	Goldcrest	TQ5791	TQ5791	2	2015
Essex Birdwatching Society	<i>Regulus regulus</i>	bird	Goldcrest	TQ5891	TQ5891	5	2015

Essex Birdwatching Society	<i>Regulus regulus</i>	bird	Goldcrest	Upminster	TQ5691	1	2016
Essex Birdwatching Society	<i>Regulus regulus</i>	bird	Goldcrest	Vicarage Wood, South Weald	TQ5793	1	2017
Essex Birdwatching Society	<i>Regulus regulus</i>	bird	Goldcrest	TQ5493	TQ5493	6	2015
Essex Birdwatching Society	<i>Regulus regulus</i>	bird	Goldcrest	TQ5492	TQ5492	4	2014
Essex Birdwatching Society	<i>Regulus regulus</i>	bird	Goldcrest	South Weald, Vicarage Wood	TQ5793	1	2017
Essex Birdwatching Society	<i>Regulus regulus</i>	bird	Goldcrest	South Weald, Wrightsbridge Farm	TQ5793	1	2015
Essex Birdwatching Society	<i>Regulus regulus</i>	bird	Goldcrest	Thames Chase, Harold Court	TQ5691	2	2016
Essex Birdwatching Society	<i>Regulus regulus</i>	bird	Goldcrest	The Mores Wood, near Brentwood	TQ5696	2	2017
Essex Birdwatching Society	<i>Regulus regulus</i>	bird	Goldcrest	Thorndon CP	TQ6091	3	2017
Essex Birdwatching Society	<i>Regulus regulus</i>	bird	Goldcrest	Thorndon CP (North)	TQ6091	5	2015
Essex Birdwatching Society	<i>Regulus regulus</i>	bird	Goldcrest	Thorndon CP North	TQ6091	17	2017
Essex Birdwatching Society	<i>Regulus regulus</i>	bird	Goldcrest	Thorndon Park	TQ6091	1	2015
Essex Birdwatching Society	<i>Regulus regulus</i>	bird	Goldcrest	Warley	TQ5891	1	2016
Essex Birdwatching Society	<i>Regulus regulus</i>	bird	Goldcrest	Warley	TQ5893	3	2016
Essex Birdwatching Society	<i>Regulus regulus</i>	bird	Goldcrest	Warley	TQ5992	9	2017
Essex Birdwatching Society	<i>Regulus regulus</i>	bird	Goldcrest	Weald Park	TQ5894	1	2016
Essex Birdwatching Society	<i>Regulus regulus</i>	bird	Goldcrest	Weald Park	TQ5794	6	2016
Essex Birdwatching Society	<i>Regulus regulus</i>	bird	Goldcrest	Weald CP, near South Weald	TQ5794	3	2014
Essex Birdwatching Society	<i>Regulus regulus</i>	bird	Goldcrest	Weald CP	TQ5794	6	2014
Essex Birdwatching Society	<i>Regulus regulus</i>	bird	Goldcrest	Weald County Park	TQ5794	5	2015
Essex Birdwatching Society	<i>Regulus regulus</i>	bird	Goldcrest	Weald Country Park	TQ5794	5	2017

Essex Birdwatching Society	<i>Regulus regulus</i>	bird	Goldcrest	Weald Country Park	TQ5694	4	2017
Essex Birdwatching Society	<i>Regulus regulus</i>	bird	Goldcrest	Warley, Woodman Road Cemetery	TQ5992	1	2017
Essex Birdwatching Society	<i>Regulus regulus</i>	bird	Goldcrest	Warley, Hampden Wood	TQ5891	1	2016
Essex Birdwatching Society	<i>Regulus regulus</i>	bird	Goldcrest	Warley, Donkey Lane Plantation	TQ5992	1	2013
Essex Birdwatching Society	<i>Regulus regulus</i>	bird	Goldcrest	Warley, Clements Park	TQ5992	1	2015
Essex Birdwatching Society	<i>Regulus regulus</i>	bird	Goldcrest	Warley, Clements Park	TQ5891	1	2017
Essex Birdwatching Society	<i>Regulus regulus</i>	bird	Goldcrest	Warley Place Nature Reserve	TQ5891	1	2014
Essex Birdwatching Society	<i>Regulus regulus</i>	bird	Goldcrest	Warley Place EWT	TQ5891	3	2016
Essex Birdwatching Society	<i>Regulus regulus</i>	bird	Goldcrest	Warley Place CP	TQ5891	1	2017
Essex Birdwatching Society	<i>Regulus regulus</i>	bird	Goldcrest	Warley Hill	TQ6091	1	2015
Essex Birdwatching Society	<i>Regulus regulus</i>	bird	Goldcrest	Warley CP	TQ6091	2	2015
Essex Birdwatching Society	<i>Regulus regulus</i>	bird	Goldcrest	Whetmead NR, nr Witham	TQ5491	4	2016
Essex Birdwatching Society	<i>Regulus regulus</i>	bird	Goldcrest	Brentwood	TQ5994	1	2017
Essex Birdwatching Society	<i>Regulus regulus</i>	bird	Goldcrest	Harold Hill	TQ5492	3	2016
Essex Birdwatching Society	<i>Regulus regulus</i>	bird	Goldcrest	Harold Court	TQ5991	1	2015
Essex Birdwatching Society	<i>Regulus regulus</i>	bird	Goldcrest	Great Warley, Dark Lane	TQ5792	2	2016
Essex Birdwatching Society	<i>Regulus regulus</i>	bird	Goldcrest	Great Warley, Boyles Court Farm	TQ5791	2	2015
Essex Birdwatching Society	<i>Regulus regulus</i>	bird	Goldcrest	Great Warley	TQ5791	1	2016
Essex Birdwatching Society	<i>Regulus regulus</i>	bird	Goldcrest	Garden, 103 Shenfield Place, Brentwood	TQ6094	4	2016
Essex Birdwatching Society	<i>Regulus regulus</i>	bird	Goldcrest	Essex, Navestock Church and area	TQ5498	1	2014
Essex Birdwatching Society	<i>Regulus regulus</i>	bird	Goldcrest	Doddinghurst	TQ6098	2	2016

Essex Birdwatching Society	<i>Regulus regulus</i>	bird	Goldcrest	Doddinghurst	TQ5998	8	2017
Essex Birdwatching Society	<i>Regulus regulus</i>	bird	Goldcrest	Dagnam Park, Harold Hill	TQ5593	25	2016
Essex Birdwatching Society	<i>Regulus regulus</i>	bird	Goldcrest	Dagnam Park	TQ5593	5	2017
Essex Birdwatching Society	<i>Regulus regulus</i>	bird	Goldcrest	Brook Street	TQ5893	1	2017
Essex Birdwatching Society	<i>Regulus regulus</i>	bird	Goldcrest	Brentwood, The Mores Wood	TQ5696	2	2017
Essex Birdwatching Society	<i>Regulus regulus</i>	bird	Goldcrest	Brentwood, Nags Head Lane Fishery	TQ5691	10	2016
Essex Birdwatching Society	<i>Regulus regulus</i>	bird	Goldcrest	Brentwood, Lower Belt	TQ6297	1	2016
Essex Birdwatching Society	<i>Regulus regulus</i>	bird	Goldcrest	Brentwood, London Road	TQ6093	1	2016
Essex Birdwatching Society	<i>Regulus regulus</i>	bird	Goldcrest	Brentwood	TQ6093	2	2016
Essex Birdwatching Society	<i>Regulus regulus</i>	bird	Goldcrest	Harold Hill, Central Park	TQ5492	1	2016
Essex Birdwatching Society	<i>Regulus regulus</i>	bird	Goldcrest	Harold Hill, Dagnam Park	TQ5593	12	2016
Essex Birdwatching Society	<i>Regulus regulus</i>	bird	Goldcrest	Harold Hill, Dagnam Park LNR	TQ5593	14	2015
Essex Birdwatching Society	<i>Regulus regulus</i>	bird	Goldcrest	Navestock	TQ5498	1	2014
Essex Birdwatching Society	<i>Regulus regulus</i>	bird	Goldcrest	Noak Hill, Priory	TQ5493	2	2015
Essex Birdwatching Society	<i>Regulus regulus</i>	bird	Goldcrest	Noak Hill, Priory Pond	TQ5493	1	2015
Essex Birdwatching Society	<i>Regulus regulus</i>	bird	Goldcrest	Noak Hill, The Priory	TQ5493	2	2015
Essex Birdwatching Society	<i>Regulus regulus</i>	bird	Goldcrest	Romford, Maylands GC	TQ5592	5	2016
Essex Birdwatching Society	<i>Regulus regulus</i>	bird	Goldcrest	Shenfield Common	TQ6093	1	2016
Essex Birdwatching Society	<i>Regulus regulus</i>	bird	Goldcrest	South Weald	TQ5793	4	2016
Essex Birdwatching Society	<i>Regulus regulus</i>	bird	Goldcrest	South Weald, Calcott Hall Farm	TQ5894	1	2014
Essex Birdwatching Society	<i>Regulus regulus</i>	bird	Goldcrest	Nags Head Lane Fishery, Brentwood	TQ5691	9	2016

Essex Birdwatching Society	<i>Regulus regulus</i>	bird	Goldcrest	Mobile-TQ6398	TQ6398	1	2016
Essex Birdwatching Society	<i>Regulus regulus</i>	bird	Goldcrest	Harold Hill, Duck Wood	TQ5592	4	2017
Essex Birdwatching Society	<i>Regulus regulus</i>	bird	Goldcrest	Harold Hill, Duck Wood LNR	TQ5592	4	2015
Essex Birdwatching Society	<i>Regulus regulus</i>	bird	Goldcrest	Harold Park	TQ5591	2	2015
Essex Birdwatching Society	<i>Regulus regulus</i>	bird	Goldcrest	Harold Wood	TQ5591	1	2016
Essex Birdwatching Society	<i>Regulus regulus</i>	bird	Goldcrest	Harold Wood SW	TQ5691	7	2016
Essex Birdwatching Society	<i>Regulus regulus</i>	bird	Goldcrest	Havering	TQ5592	1	2016
Essex Birdwatching Society	<i>Regulus regulus</i>	bird	Goldcrest	Little Warley Common (TQ69 A)	TQ6191	1	2015
Essex Birdwatching Society	<i>Regulus regulus</i>	bird	Goldcrest	Maylands GC	TQ5592	5	2016
Essex Field Club	<i>Renocera pallida</i>	insect - true fly (Diptera)		Weald Park	TQ574950	1	1985
Essex Field Club	<i>Renocera pallida</i>	insect - true fly (Diptera)		The Mores	TQ5696	4	1983
Essex Field Club	<i>Renocera pallida</i>	insect - true fly (Diptera)		The Mores	TQ565966	2	1983
Essex Field Club	<i>Reseda lutea</i>	flowering plant	Wild Mignonette	Warley Hospital	TQ5992	1	2010
Essex Field Club	<i>Reseda luteola</i>	flowering plant	Weld	Weald Country Park NE corner	TQ5795	1	2008
Essex Field Club	<i>Reseda luteola</i>	flowering plant	Weld	Warley Hospital	TQ5992	1	2010
Essex Field Club	<i>Reseda luteola</i>	flowering plant	Weld	Mountnessing C.P., Lower Road	TQ6296	1	2017
Essex Field Club	<i>Reseda luteola</i>	flowering plant	Weld	Lower Road, Mountnessing	TQ6296	1	2008
Essex Field Club	<i>Reseda luteola</i>	flowering plant	Weld	Dagnam Park (The Manor LNR) SW	TQ5492	1	2010
Essex Field Club	<i>Reseda luteola</i>	flowering plant	Weld	Dagnam Park (The Manor LNR) Ponds: Green Pond @ 548927	TQ548927	1	2010
Essex Field Club	<i>Reseda luteola</i>	flowering plant	Weld	Dagnam Park (The Manor LNR) NW	TQ5493	1	2010
Essex Field Club	<i>Reseda luteola</i>	flowering plant	Weld	Dagnam Park (The Manor LNR) NE	TQ5593	1	2010
Essex Field Club	<i>Rhabdomiris striatellus</i>	insect - true bug (Hemiptera)		Dagnam Park	TQ550930	1	1979

Essex Field Club	<i>Rhagio lineola</i>	insect - true fly (Diptera)		Doddinghurst	TQ582986	1	1979
Essex Field Club	<i>Rhagio lineola</i>	insect - true fly (Diptera)		Warley Place	TQ583910	1	1990
Essex Field Club	<i>Rhagio lineola</i>	insect - true fly (Diptera)		Weald Park	TQ5794	1	1981
Essex Field Club	<i>Rhagio lineola</i>	insect - true fly (Diptera)		Weald Park	TQ5795	1	1978
Essex Field Club	<i>Rhagio lineola</i>	insect - true fly (Diptera)		Dagnam Park, s83e	TQ546930	1	1982
Essex Field Club	<i>Rhagio lineola</i>	insect - true fly (Diptera)		Dagnam Park, s81a	TQ556931	1	1979
Essex Field Club	<i>Rhagio lineola</i>	insect - true fly (Diptera)		Dagnam Park, s58d	TQ545932	1	1978
Essex Field Club	<i>Rhagio lineola</i>	insect - true fly (Diptera)		Dagnam Park, s38a	TQ548934	1	1978
Essex Field Club	<i>Rhagio lineola</i>	insect - true fly (Diptera)		Dagnam Park, s23f	TQ553936	2	1978
Essex Field Club	<i>Rhagio lineola</i>	insect - true fly (Diptera)		Dagnam Park, s124	TQ546926	1	1981
Essex Field Club	<i>Rhagio lineola</i>	insect - true fly (Diptera)		Dagnam Park, s117g	TQ546927	1	1998
Essex Field Club	<i>Rhagio scolopaceus</i>	insect - true fly (Diptera)		Dagnam Park, s89d	TQ552930	1	1979
Essex Field Club	<i>Rhagio scolopaceus</i>	insect - true fly (Diptera)		Dagnam Park, s79e	TQ554931	1	1976
Essex Field Club	<i>Rhagio scolopaceus</i>	insect - true fly (Diptera)		Dagnam Park, s78f	TQ553931	1	1980
Essex Field Club	<i>Rhagio scolopaceus</i>	insect - true fly (Diptera)		Dagnam Park, s78e	TQ553931	1	1980
Essex Field Club	<i>Rhagio scolopaceus</i>	insect - true fly (Diptera)		Dagnam Park, s28g	TQ548935	1	1979
Essex Field Club	<i>Rhagio scolopaceus</i>	insect - true fly (Diptera)		Dagnam Park, s113f	TQ552928	1	1980
Essex Field Club	<i>Rhagio scolopaceus</i>	insect - true fly (Diptera)		Dagnam Park, s104g	TQ554929	1	1976
Essex Field Club	<i>Rhagio scolopaceus</i>	insect - true fly (Diptera)		Dagnam Park (wet meadows)	TQ5592	1	1981
Essex Field Club	<i>Rhagio tringarius</i>	insect - true fly (Diptera)		Weald Park	TQ5694	1	1983
Essex Field Club	<i>Rhagio tringarius</i>	insect - true fly (Diptera)		Dagnam Park, s114a	TQ553928	1	1979

Essex Field Club	<i>Rhagio tringarius</i>	insect - true fly (Diptera)		Dagnam Park, s113f	TQ552928	1	1980
Essex Field Club	<i>Rhagio tringarius</i>	insect - true fly (Diptera)		Dagnam Park, s113c	TQ552928	1	1980
Essex Field Club	<i>Rhagio tringarius</i>	insect - true fly (Diptera)		Dagnam Park, Manor Farm	Tq542933	1	1980
Essex Field Club	<i>Rhagio tringarius</i>	insect - true fly (Diptera)		Dagnam park	TQ5493	1	1988
Essex Field Club	<i>Rhagio tringarius</i>	insect - true fly (Diptera)		Coxtie Green	TQ566964	2	1979
Essex Field Club	<i>Rhagio tringarius</i>	insect - true fly (Diptera)		Applegate (indoors)	TQ576958	1	1979
Essex Field Club	<i>Rhagoletis alternata</i>	insect - true fly (Diptera)		Dagnam Park, s79a	TQ554931	1	1980
Essex Field Club	<i>Rhagonycha fulva</i>	insect - beetle (Coleoptera)		Dagnam Park	TQ550930	2	1984
Essex Field Club	<i>Rhagonycha limbata</i>	insect - beetle (Coleoptera)		Dagnam Park	TQ550930	1	1977
Essex Field Club	<i>Rhagonycha lutea</i>	insect - beetle (Coleoptera)		Weald Park, Foxdown Cottage	TQ574949	1	1985
Essex Field Club	<i>Rhamnus cathartica</i>	flowering plant	Buckthorn	Brentwood, A12, M25 junction	TQ5692	1	2014
Essex Field Club	<i>Rhamnus cathartica</i>	flowering plant	Buckthorn	Doddinghurst C.P., Emblems Farm, Swallows Cross	TQ6098	1	2017
Essex Field Club	<i>Rhamphomyia albipennis</i>	insect - true fly (Diptera)		Dagnam Park, s118b	TQ547927	1	1982
Essex Field Club	<i>Rhamphomyia albipennis</i>	insect - true fly (Diptera)		Dagnam Park, S117e	TQ546927	1	1976
Essex Field Club	<i>Rhamphomyia albipennis</i>	insect - true fly (Diptera)		Dagnam Park, s104i	TQ554929	1	1988
Essex Field Club	<i>Rhamphomyia albitarsis</i>	insect - true fly (Diptera)		Dagnam Park, s64a	TQ551932	1	1980
Essex Field Club	<i>Rhamphomyia anomalipennis</i>	insect - true fly (Diptera)		Dagnam Park, s118b	TQ547927	1	1982
Essex Field Club	<i>Rhamphomyia anomalipennis</i>	insect - true fly (Diptera)		Dagnam Park, s118c	TQ547927	1	1978
Essex Field Club	<i>Rhamphomyia anomalipennis</i>	insect - true fly (Diptera)		Weald Park	TQ5795	1	1981
Essex Field Club	<i>Rhamphomyia atra</i>	insect - true fly (Diptera)		Dagnam Park	TQ5593	1	1982
Essex Field Club	<i>Rhamphomyia barbata</i>	insect - true fly (Diptera)		Dagnam Park, s115a	TQ554928	1	1989
Essex Field Club	<i>Rhamphomyia crassirostris</i>	insect - true fly (Diptera)		Dagnam Park, s70b	TQ545931	1	1976

Essex Field Club	<i>Rhamphomyia crassirostris</i>	insect - true fly (Diptera)		Dagnam Park, s78h	TQ553931	1	1977
Essex Field Club	<i>Rhamphomyia crassirostris</i>	insect - true fly (Diptera)		Dagnam Park, s83i	TQ546930	2	1976
Essex Field Club	<i>Rhamphomyia crassirostris</i>	insect - true fly (Diptera)		Dagnam Park, s90i	TQ553930	2	1977
Essex Field Club	<i>Rhamphomyia crassirostris</i>	insect - true fly (Diptera)		Harold Hill, Tring Gardens (garden)	TQ544927	1	1999
Essex Field Club	<i>Rhamphomyia crassirostris</i>	insect - true fly (Diptera)		The Mores	TQ565966	2	1983
Essex Field Club	<i>Rhamphomyia crassirostris</i>	insect - true fly (Diptera)		The Oaks	TQ565931	1	1978
Essex Field Club	<i>Rhamphomyia crassirostris</i>	insect - true fly (Diptera)		Thorndon Park	TQ620915	2	1977
Essex Field Club	<i>Rhamphomyia crassirostris</i>	insect - true fly (Diptera)		Dagnam Park, s66d	TQ553932	2	1979
Essex Field Club	<i>Rhamphomyia crassirostris</i>	insect - true fly (Diptera)		Dagnam Park, s51c	TQ550933	1	1979
Essex Field Club	<i>Rhamphomyia crassirostris</i>	insect - true fly (Diptera)		Dagnam Park	TQ5593	1	1980
Essex Field Club	<i>Rhamphomyia crassirostris</i>	insect - true fly (Diptera)		Dagnam Park (wooded areas)	TQ5593	1	1979
Essex Field Club	<i>Rhamphomyia crassirostris</i>	insect - true fly (Diptera)		Dagnam Park, s105e	TQ555929	1	1978
Essex Field Club	<i>Rhamphomyia crassirostris</i>	insect - true fly (Diptera)		Dagnam Park, s117i	TQ546927	1	1976
Essex Field Club	<i>Rhamphomyia crassirostris</i>	insect - true fly (Diptera)		Dagnam Park, s118e	TQ547927	1	1976
Essex Field Club	<i>Rhamphomyia crassirostris</i>	insect - true fly (Diptera)		Dagnam Park, s23a	TQ553936	1	1977
Essex Field Club	<i>Rhamphomyia crassirostris</i>	insect - true fly (Diptera)		Dagnam Park, s28g	TQ548935	1	1979
Essex Field Club	<i>Rhamphomyia crassirostris</i>	insect - true fly (Diptera)		Dagnam Park, s40f	TQ550934	1	1976
Essex Field Club	<i>Rhamphomyia erythrothalma</i>	insect - true fly (Diptera)		The Mores	TQ5696	2	1998
Essex Field Club	<i>Rhamphomyia erythrothalma</i>	insect - true fly (Diptera)		Dagnam Park, s81g	TQ556931	1	1980
Essex Field Club	<i>Rhamphomyia erythrothalma</i>	insect - true fly (Diptera)		Dagnam Park, s52h	TQ551933	1	1978
Essex Field Club	<i>Rhamphomyia erythrothalma</i>	insect - true fly (Diptera)		Dagnam Park, s40i	TQ550934	1	1978



Essex Field Club	<i>Rhamphomyia erythrophthalma</i>	insect - true fly (Diptera)		Dagnam Park, s125f	TQ547926	1	1980
Essex Field Club	<i>Rhamphomyia erythrophthalma</i>	insect - true fly (Diptera)		Dagnam Park, s124e	TQ546926	1	1978
Essex Field Club	<i>Rhamphomyia erythrophthalma</i>	insect - true fly (Diptera)		Dagnam Park, s118c	TQ547927	1	1981
Essex Field Club	<i>Rhamphomyia erythrophthalma</i>	insect - true fly (Diptera)		Dagnam Park, S117e	TQ546927	3	1992
Essex Field Club	<i>Rhamphomyia erythrophthalma</i>	insect - true fly (Diptera)		Barrack Wood	TQ599920	2	1982
Essex Field Club	<i>Rhamphomyia flava</i>	insect - true fly (Diptera)		Dagnam Park, s81a	TQ556931	2	1979
Essex Field Club	<i>Rhamphomyia flava</i>	insect - true fly (Diptera)		Dagnam Park, s80c	TQ555931	1	1980
Essex Field Club	<i>Rhamphomyia flava</i>	insect - true fly (Diptera)		Dagnam Park, s79c	TQ554931	1	1981
Essex Field Club	<i>Rhamphomyia flava</i>	insect - true fly (Diptera)		Dagnam Park, s78h	TQ553931	2	1981
Essex Field Club	<i>Rhamphomyia flava</i>	insect - true fly (Diptera)		Dagnam Park, s78f	TQ553931	2	1980
Essex Field Club	<i>Rhamphomyia flava</i>	insect - true fly (Diptera)		Dagnam Park, s63f	TQ550932	1	1980
Essex Field Club	<i>Rhamphomyia flava</i>	insect - true fly (Diptera)		Dagnam Park, s117f	TQ546927	2	1980
Essex Field Club	<i>Rhamphomyia gibba</i>	insect - true fly (Diptera)		Dagnam Park, s118	TQ547927	1	1981
Essex Field Club	<i>Rhamphomyia gibba</i>	insect - true fly (Diptera)		Dagnam Park, s118b	TQ547927	1	1980
Essex Field Club	<i>Rhamphomyia gibba</i>	insect - true fly (Diptera)		Duck Wood	TQ555925	2	1989
Essex Field Club	<i>Rhamphomyia hirsutipes</i>	insect - true fly (Diptera)		The Mores	TQ5696	2	1998
Essex Field Club	<i>Rhamphomyia hirsutipes</i>	insect - true fly (Diptera)		The Mores	TQ565933	1	1983
Essex Field Club	<i>Rhamphomyia hirsutipes</i>	insect - true fly (Diptera)		Dagnam Park, S117e	TQ546927	1	1992
Essex Field Club	<i>Rhamphomyia hirsutipes</i>	insect - true fly (Diptera)		Barrack Wood	TQ599920	2	1982
Essex Field Club	<i>Rhamphomyia laevipes</i>	insect - true fly (Diptera)		Harold Hill, Tring Gardens (garden)	TQ544927	4	1999
Essex Field Club	<i>Rhamphomyia laevipes</i>	insect - true fly (Diptera)		Harold Hill, Tring Gardens (indoors)	TQ544927	1	2001

Essex Field Club	<i>Rhamphomyia subcinerascens</i>	insect - true fly (Diptera)		Dagnam Park, s118b	TQ547927	1	1995
Essex Field Club	<i>Rhamphomyia subcinerascens</i>	insect - true fly (Diptera)		Dagnam Park, Manor Farm	Tq542933	1	1976
Essex Field Club	<i>Rhamphomyia sulcata</i>	insect - true fly (Diptera)		Dagnam Park, s61e	TQ548932	1	1977
Essex Field Club	<i>Rhamphomyia sulcata</i>	insect - true fly (Diptera)		Dagnam Park, s61h	TQ548932	5	1982
Essex Field Club	<i>Rhamphomyia sulcata</i>	insect - true fly (Diptera)		Dagnam Park, s62b	TQ549932	1	1981
Essex Field Club	<i>Rhamphomyia sulcata</i>	insect - true fly (Diptera)		Dagnam Park, s64b	TQ551932	2	1976
Essex Field Club	<i>Rhamphomyia sulcata</i>	insect - true fly (Diptera)		Dagnam Park, s8b	TQ546937	1	1976
Essex Field Club	<i>Rhamphomyia sulcata</i>	insect - true fly (Diptera)		Dudbrook	TQ562982	2	1983
Essex Field Club	<i>Rhamphomyia sulcata</i>	insect - true fly (Diptera)		Front Park	TQ5693	2	1982
Essex Field Club	<i>Rhamphomyia sulcata</i>	insect - true fly (Diptera)		Harold Hill, Tring Gardens (indoors)	TQ544927	1	1996
Essex Field Club	<i>Rhamphomyia sulcata</i>	insect - true fly (Diptera)		Noak Hill	TQ546939	2	1976
Essex Field Club	<i>Rhamphomyia sulcata</i>	insect - true fly (Diptera)		The Chequers	TQ553948	1	1983
Essex Field Club	<i>Rhamphomyia sulcata</i>	insect - true fly (Diptera)		Dagnam Park, s50h	TQ549933	1	1977
Essex Field Club	<i>Rhamphomyia sulcata</i>	insect - true fly (Diptera)		Dagnam Park, s50g	TQ549933	1	1978
Essex Field Club	<i>Rhamphomyia sulcata</i>	insect - true fly (Diptera)		Dagnam Park, s50e	TQ549933	1	1976
Essex Field Club	<i>Rhamphomyia sulcata</i>	insect - true fly (Diptera)		Dagnam Park (throughout)	TQ5593	1	1980
Essex Field Club	<i>Rhamphomyia sulcata</i>	insect - true fly (Diptera)		Dagnam Park, Manor Farm	TQ544932	1	1976
Essex Field Club	<i>Rhamphomyia sulcata</i>	insect - true fly (Diptera)		Dagnam Park, s113c	TQ552928	1	1989
Essex Field Club	<i>Rhamphomyia sulcata</i>	insect - true fly (Diptera)		Dagnam Park, s122c	TQ551927	1	1981
Essex Field Club	<i>Rhamphomyia sulcata</i>	insect - true fly (Diptera)		Dagnam Park, s25a	TQ555936	2	1976
Essex Field Club	<i>Rhamphomyia sulcata</i>	insect - true fly (Diptera)		Dagnam Park, s25i	TQ555936	1	1977

Essex Field Club	<i>Rhamphomyia sulcata</i>	insect - true fly (Diptera)		Dagnam Park, s39i	TQ549934	1	1976
Essex Field Club	<i>Rhamphomyia sulcata</i>	insect - true fly (Diptera)		Dagnam Park, s40d	TQ550934	1	1979
Essex Field Club	<i>Rhamphomyia sulcata</i>	insect - true fly (Diptera)		Dagnam Park, s40f	TQ550934	2	1976
Essex Field Club	<i>Rhamphomyia sulcata</i>	insect - true fly (Diptera)		Dagnam Park, s49e	TQ548933	1	1981
Essex Field Club	<i>Rhamphomyia sulcatella</i>	insect - true fly (Diptera)		Dagnam Park, s118	TQ547927	1	1980
Essex Field Club	<i>Rhamphomyia sulcatella</i>	insect - true fly (Diptera)		Dagnam Park, S117e	TQ546927	1	1976
Essex Field Club	<i>Rhamphomyia sulcatella</i>	insect - true fly (Diptera)		Dagnam Park, s107c	TQ546928	1	1980
Essex Field Club	<i>Rhamphomyia tarsata</i>	insect - true fly (Diptera)		Weald Park	TQ5795	2	1980
Essex Field Club	<i>Rhamphomyia tarsata</i>	insect - true fly (Diptera)		Weald Park	TQ5794	1	1981
Essex Field Club	<i>Rhamphomyia tarsata</i>	insect - true fly (Diptera)		Weald Park	TQ575945	1	1976
Essex Field Club	<i>Rhamphomyia tarsata</i>	insect - true fly (Diptera)		Weald Brook	TQ559935	1	1978
Essex Field Club	<i>Rhamphomyia tarsata</i>	insect - true fly (Diptera)		Navestock	TQ546978	1	1983
Essex Field Club	<i>Rhamphomyia tarsata</i>	insect - true fly (Diptera)		Harold Hill, Tring Gardens (garden)	TQ544927	1	1998
Essex Field Club	<i>Rhamphomyia tarsata</i>	insect - true fly (Diptera)		Front Park	TQ5693	1	1982
Essex Field Club	<i>Rhamphomyia tarsata</i>	insect - true fly (Diptera)		Dagnam Park, s90b	TQ553930	1	1977
Essex Field Club	<i>Rhamphomyia tarsata</i>	insect - true fly (Diptera)		Dagnam Park, s78h	TQ553931	1	1977
Essex Field Club	<i>Rhamphomyia tarsata</i>	insect - true fly (Diptera)		Dagnam Park, s102g	TQ552929	1	1979
Essex Field Club	<i>Rhamphomyia tarsata</i>	insect - true fly (Diptera)		Dagnam Park, s113e	TQ552928	1	1978
Essex Field Club	<i>Rhamphomyia tarsata</i>	insect - true fly (Diptera)		Dagnam Park, S117e	TQ546927	1	1976
Essex Field Club	<i>Rhamphomyia tarsata</i>	insect - true fly (Diptera)		Dagnam Park, s122c	TQ551927	1	1981
Essex Field Club	<i>Rhamphomyia tarsata</i>	insect - true fly (Diptera)		Dagnam Park, s122cde	TQ551927	1	1981

Essex Field Club	<i>Rhamphomyia tarsata</i>	insect - true fly (Diptera)		Dagnam Park, s122e	TQ551927	1	1978
Essex Field Club	<i>Rhamphomyia tarsata</i>	insect - true fly (Diptera)		Dagnam Park, s127b	TQ549926	1	1981
Essex Field Club	<i>Rhamphomyia tibiella</i>	insect - true fly (Diptera)		The Mores	TQ565966	2	1983
Essex Field Club	<i>Rhamphomyia tibiella</i>	insect - true fly (Diptera)		Weald Park	TQ5795	2	1981
Essex Field Club	<i>Rhaphium appendiculatum</i>	insect - true fly (Diptera)		The Mores	TQ565966	1	1983
Essex Field Club	<i>Rhaphium appendiculatum</i>	insect - true fly (Diptera)		The Mores	TQ5696	1	1998
Essex Field Club	<i>Rhaphium appendiculatum</i>	insect - true fly (Diptera)		The Oaks	TQ565931	1	1978
Essex Field Club	<i>Rhaphium appendiculatum</i>	insect - true fly (Diptera)		Weald Park	TQ573953	1	1980
Essex Field Club	<i>Rhaphium appendiculatum</i>	insect - true fly (Diptera)		Dudbrook	TQ562982	1	1983
Essex Field Club	<i>Rhaphium appendiculatum</i>	insect - true fly (Diptera)		Dagnam Park, s97a	TQ547929	1	1980
Essex Field Club	<i>Rhaphium appendiculatum</i>	insect - true fly (Diptera)		Dagnam Park, s78e	TQ553931	1	1980
Essex Field Club	<i>Rhaphium appendiculatum</i>	insect - true fly (Diptera)		Dagnam Park, s118g	TQ547927	1	1980
Essex Field Club	<i>Rhaphium appendiculatum</i>	insect - true fly (Diptera)		Dagnam Park, s107ae	TQ550930	1	1981
Essex Field Club	<i>Rhaphium appendiculatum</i>	insect - true fly (Diptera)		Dagnam Park, s105f	TQ555929	1	1977
Essex Field Club	<i>Rhaphium caliginosum</i>	insect - true fly (Diptera)		The Mores	TQ565966	1	1983
Essex Field Club	<i>Rhaphium caliginosum</i>	insect - true fly (Diptera)		Dagnam Park, s78f	TQ553931	1	1978
Essex Field Club	<i>Rhaphium caliginosum</i>	insect - true fly (Diptera)		Dagnam Park, s13d	TQ551940	1	1977
Essex Field Club	<i>Rhaphium caliginosum</i>	insect - true fly (Diptera)		Dagnam Park, s120c	TQ549927	2	1979
Essex Field Club	<i>Rhaphium caliginosum</i>	insect - true fly (Diptera)		Dagnam Park, Manor Farm	Tq542933	1	1978
Essex Field Club	<i>Rhaphium caliginosum</i>	insect - true fly (Diptera)		Dagnam Park (golf course)	TQ560927	1	1977
Essex Field Club	<i>Rhaphium caliginosum</i>	insect - true fly (Diptera)		Coxtie Green	TQ5696	2	1981

Essex Field Club	<i>Rhaphium crassipes</i>	insect - true fly (Diptera)		The Mores	TQ565966	1	1983
Essex Field Club	<i>Rhaphium monotrichum</i>	insect - true fly (Diptera)		Weald Park	TQ573953	2	1980
Essex Field Club	<i>Rhaphium monotrichum</i>	insect - true fly (Diptera)		Weald Park	TQ5794	1	1981
Essex Field Club	<i>Rhinanthus minor</i>	flowering plant	Yellow-rattle	Dagnam Park (The Manor LNR) NE	TQ5593	1	2000
Essex Field Club	<i>Rhinanthus minor subsp. minor</i>	flowering plant	Yellow-rattle	Weald Country Park W	TQ5694	1	2008
Essex Field Club	<i>Rhinanthus minor subsp. minor</i>	flowering plant	Yellow-rattle	Weald Country Park NW corner	TQ5695	1	2008
Essex Field Club	<i>Rhingia campestris</i>	insect - true fly (Diptera)	a hoverfly	The Mores	TQ565966	1	1983
Essex Field Club	<i>Rhingia campestris</i>	insect - true fly (Diptera)	a hoverfly	Dudbrook	TQ562982	1	1983
Essex Field Club	<i>Rhingia campestris</i>	insect - true fly (Diptera)	a hoverfly	Dagnam Park, s93	TQ556930	1	1978
Essex Field Club	<i>Rhingia campestris</i>	insect - true fly (Diptera)	a hoverfly	Dagnam Park, s83e	TQ546930	1	1978
Essex Field Club	<i>Rhingia campestris</i>	insect - true fly (Diptera)	a hoverfly	Dagnam Park, s61h	TQ548932	1	1982
Essex Field Club	<i>Rhingia campestris</i>	insect - true fly (Diptera)	a hoverfly	Dagnam Park, s61f	TQ548932	1	1978
Essex Field Club	<i>Rhingia campestris</i>	insect - true fly (Diptera)	a hoverfly	Dagnam Park, s40d	TQ550934	1	1978
Essex Field Club	<i>Rhingia campestris</i>	insect - true fly (Diptera)	a hoverfly	Dagnam Park, s40b	TQ550934	1	1981
Essex Field Club	<i>Rhingia campestris</i>	insect - true fly (Diptera)	a hoverfly	Dagnam Park, s23	TQ552936	1	1976
Essex Field Club	<i>Rhingia campestris</i>	insect - true fly (Diptera)	a hoverfly	Dagnam Park, s122e	TQ551927	1	1978
Essex Field Club	<i>Rhingia campestris</i>	insect - true fly (Diptera)	a hoverfly	Dagnam Park, s118	TQ547927	1	1978
Essex Field Club	<i>Rhingia campestris</i>	insect - true fly (Diptera)	a hoverfly	Dagnam Park, s107c	TQ546928	1	1977
Essex Field Club	<i>Rhingia campestris</i>	insect - true fly (Diptera)	a hoverfly	Weald Park	TQ5794	1	1981
Essex Field Club	<i>Rhinoncus inconspectus</i>	insect - beetle (Coleoptera)		Thorndon Park Forest	TQ608912	1	1984
Essex Field Club	<i>Rhinophora lepida</i>	insect - true fly (Diptera)		Dagnam Park, s76a	TQ551931	1	1980

Essex Field Club	<i>Rhinophora lepida</i>	insect - true fly (Diptera)		Dagnam Park, s77a	TQ552931	1	1977
Essex Field Club	<i>Rhinophora lepida</i>	insect - true fly (Diptera)		Harold Hill, Tring Gardens (garden)	TQ544927	2	1998
Essex Field Club	<i>Rhinusa antirrhini</i>	insect - beetle (Coleoptera)		Shenfield Station (NE17): S8	TQ6195	1	2004
Essex Field Club	<i>Rhinusa antirrhini</i>	insect - beetle (Coleoptera)		Shenfield Station (NE17): S7	TQ6195	1	2004
Essex Field Club	<i>Rhinusa antirrhini</i>	insect - beetle (Coleoptera)		Shenfield Station (NE17): S6	TQ6195	1	2004
Essex Field Club	<i>Rhinusa antirrhini</i>	insect - beetle (Coleoptera)		Shenfield Station (NE17): S5	TQ6195	1	2004
Essex Field Club	<i>Rhinusa antirrhini</i>	insect - beetle (Coleoptera)		Shenfield Station (NE17): S4	TQ6195	1	2004
Essex Field Club	<i>Rhinusa antirrhini</i>	insect - beetle (Coleoptera)		Shenfield Station (NE17): S3	TQ6195	1	2004
Essex Field Club	<i>Rhinusa antirrhini</i>	insect - beetle (Coleoptera)		Shenfield Station (NE17): S2	TQ6195	1	2004
Essex Field Club	<i>Rhinusa antirrhini</i>	insect - beetle (Coleoptera)		Shenfield Station (NE17): S10	TQ6195	1	2004
Essex Field Club	<i>Rhinusa antirrhini</i>	insect - beetle (Coleoptera)		Shenfield Station (NE17): S1	TQ6195	1	2004
Essex Field Club	<i>Rhipidia maculata</i>	insect - true fly (Diptera)		Weald Park	TQ5795	1	1980
Essex Field Club	<i>Rhipidia maculata</i>	insect - true fly (Diptera)		Dagnam Park, s64a	TQ551932	1	1982
Essex Field Club	<i>Rhipidia maculata</i>	insect - true fly (Diptera)		Dagnam Park, s58g	TQ545932	1	1975
Essex Field Club	<i>Rhipidia maculata</i>	insect - true fly (Diptera)		Dagnam Park, s40d	TQ550934	1	1979
Essex Field Club	<i>Rhipidia maculata</i>	insect - true fly (Diptera)		Dagnam Park, s40b	TQ550934	1	1981
Essex Field Club	<i>Rhipidia maculata</i>	insect - true fly (Diptera)		Dagnam Park, s118b	TQ547927	1	1982
Essex Field Club	<i>Rhipidia uniseriata</i>	insect - true fly (Diptera)		Dagnam Park, s118	TQ547927	1	1979
Essex Field Club	<i>Rhipidia uniseriata</i>	insect - true fly (Diptera)		Dagnam Park, s51d	TQ550933	2	1982
Essex Field Club	<i>Rhipidia uniseriata</i>	insect - true fly (Diptera)		Dagnam Park, s97e	TQ547929	1	1980
Essex Field Club	<i>Rhizedra lutosa</i>	insect - moth	Large Wainscot	Thorndon Park,nr Brentwood	TQ605910	1	1974
Essex Field Club	<i>Rhizedra lutosa</i>	insect - moth	Large Wainscot	Thorndon Country Park,Brentwood	TQ605910	1	1973

Essex Field Club	<i>Rhizodra lutosa</i>	insect - moth	Large Wainscot	Ingrave,nr Brentwood	TQ623922	1	1960
Essex Field Club	<i>Rhizomnium punctatum</i>	moss	Dotted Thyme-moss	Navestock, Redgate Wood	TQ5497	1	1971
Essex Field Club	<i>Rhizomnium punctatum</i>	moss	Dotted Thyme-moss	Little Wartley, Scrub Hill	TQ6091	1	1979
Essex Field Club	<i>Rhizomnium punctatum</i>	moss	Dotted Thyme-moss	Coxtie Green, The Mores	TQ5696	1	1986
Essex Field Club	<i>Rhizomnium punctatum</i>	moss	Dotted Thyme-moss	Brentwood, Thorndon Park North	TQ6091	1	1995
Essex Field Club	<i>Rhizomnium punctatum</i>	moss	Dotted Thyme-moss	Bentley Common, churchyard	TQ566966	1	1989
Essex Field Club	<i>Rhodocollybia butyracea</i>	fungus		Thorndon Park North, The Forest and Little Warley Common (decid)	TQ6091	1	2011
Essex Field Club	<i>Rhodocollybia butyracea</i>	fungus		Weald Country Park W	TQ5694	1	2013
Essex Field Club	<i>Rhodocollybia butyracea f. asema</i>	fungus		Thorndon Park North, The Forest (decid)	TQ6091	1	2008
Essex Field Club	<i>Rhodocollybia butyracea f. asema</i>	fungus		Thorndon Park North (decid woods)	TQ6091	1	2015
Essex Field Club	<i>Rhodocollybia butyracea f. asema</i>	fungus		South Weald Park	TQ5794	1	2005
Essex Field Club	<i>Rhodocollybia butyracea f. asema</i>	fungus		Brentwood: Warley Place (TQ5890 and TQ5891)	TQ59	1	2013
Essex Field Club	<i>Rhodocollybia butyracea f. asema</i>	fungus		Brentwood: Coxtie Green, The Mores (mainly TQ5696)	TQ59	1	2010
Essex Field Club	<i>Rhodocollybia butyracea f. butyracea</i>	fungus		Thorndon Park North, The Forest (decid)	TQ6091	1	2010
Essex Field Club	<i>Rhodocollybia maculata</i>	fungus		South Weald Park	TQ5794	1	1970
Essex Field Club	<i>Rhodocollybia maculata</i>	fungus		Thorndon Park North	TQ609915	1	2007
Essex Field Club	<i>Rhodocollybia maculata</i>	fungus		Thorndon Park North, The Forest (decid)	TQ6091	2	2010
Essex Field Club	<i>Rhododendron luteum</i>	flowering plant	Yellow Azalea	Weald Country Park E	TQ5794	1	2008
Essex Field Club	<i>Rhododendron ponticum</i>	flowering plant	Rhododendron	Weald Country Park W	TQ5694	1	2008
Essex Field Club	<i>Rhododendron ponticum</i>	flowering plant	Rhododendron	Weald Country Park SW corner	TQ5693	1	2008
Essex Field Club	<i>Rhododendron ponticum</i>	flowering plant	Rhododendron	Weald Country Park SE corner	TQ5793	1	2008
Essex Field Club	<i>Rhododendron ponticum</i>	flowering plant	Rhododendron	Weald Country Park E	TQ5794	1	2008

Essex Field Club	<i>Rhododendron ponticum</i>	flowering plant	Rhododendron	St Pauls Churchyard, Bentley Common	TQ5696	1	2018
Essex Field Club	<i>Rhododendron ponticum</i>	flowering plant	Rhododendron	Shenfield Station	TQ613949	1	2016
Essex Field Club	<i>Rhododendron ponticum</i>	flowering plant	Rhododendron	Lorne Road Cemetery	TQ5992	1	2010
Essex Field Club	<i>Rhododendron ponticum</i>	flowering plant	Rhododendron	Dagnam Park (The Manor LNR) NW	TQ5493	1	2010
Essex Field Club	<i>Rhododendron ponticum</i>	flowering plant	Rhododendron	Brizes Wood, Kelvedon Hatch	TQ5698	1	2018
Essex Field Club	<i>Rhododendron ponticum</i>	flowering plant	Rhododendron	Brentwood, South Weald	TQ5794	1	1979
Essex Field Club	<i>Rhododendron ponticum</i>	flowering plant	Rhododendron	Brentwood C.P., Warley Place, Great Warley.	TQ5891	1	2014
Essex Field Club	<i>Rhodometra sacraria</i>	insect - moth	Vestal	Great Warley: CM13 3AG	TQ589917	1	2015
Essex Field Club	<i>Rhodotus palmatus</i>	fungus		Brentwood: Warley Place (TQ5890 and TQ5891)	TQ59	1	2013
Essex Field Club	<i>Rhopalopterum femorale</i>	insect - true fly (Diptera)		Coxtie Green	TQ5696	1	1981
Essex Field Club	<i>Rhopalus subrufus</i>	insect - true bug (Hemiptera)		Shenfield Station (NE17): S9	TQ6195	1	2004
Essex Field Club	<i>Rhopobota naevana</i>	insect - moth	Holly Tortrix	Thorndon Country Park North, Little Warley Common (mixed wood)	TQ605912	1	2010
Essex Field Club	<i>Rhopobota naevana</i>	insect - moth	Holly Tortrix	BRENTWOOD - NEAR LITTLE WARLEY COMMON, THORNDON COUNTRY PARK NOR	TQ605912	1	2010
Essex Field Club	<i>Rhus typhina</i>	flowering plant	Stag's-horn Sumach	Alexander Lane, Shenfield	TQ6195	1	2009
Essex Field Club	<i>Rhus typhina</i>	flowering plant	Stag's-horn Sumach	Dagnam Park (The Manor LNR) NW	TQ5493	1	2010
Essex Field Club	<i>Rhus typhina</i>	flowering plant	Stag's-horn Sumach	Dagnam Park (The Manor LNR) NW extension	TQ5493	1	2013
Essex Field Club	<i>Rhyacionia buoliana</i>	insect - moth	Pine Shoot Moth	BRENTWOOD - NEAR LITTLE WARLEY COMMON, THORNDON COUNTRY PARK NOR	TQ605912	1	2010
Essex Field Club	<i>Rhyacionia buoliana</i>	insect - moth	Pine Shoot Moth	Thorndon Country Park North, Little Warley Common (mixed wood)	TQ605912	1	2010
Essex Field Club	<i>Rhynchostegiella tenella</i>	moss	Tender Feather-moss	Romford, Noak Hill, churchyard	TQ5493	1	1995



Essex Field Club	<i>Rhynchostegiella tenella</i>	moss	Tender Feather-moss	Navestock, Noak Hill, St Thomas churchyard	TQ5498	1	1996
Essex Field Club	<i>Rhynchostegiella tenella</i>	moss	Tender Feather-moss	Ingrave Church	TQ623920	1	1991
Essex Field Club	<i>Rhynchostegiella tenella</i>	moss	Tender Feather-moss	Brentwood, South Weald churchyard	TQ5793	1	1990
Essex Field Club	<i>Rhynchostegiella tenella</i>	moss	Tender Feather-moss	Brentwood, Shenfield churchyard	TQ6095	1	1990
Essex Field Club	<i>Rhynchostegiella tenella</i>	moss	Tender Feather-moss	Brentwood, Ingrave, churchyard	TQ6292	1	1991
Essex Field Club	<i>Rhynchostegium confertum</i>	moss	Clustered Feather-moss	Shenfield Common, southern edge	TQ6093	1	2011
Essex Field Club	<i>Rhynchostegium confertum</i>	moss	Clustered Feather-moss	Noak Hill, by pond	TQ548934	1	1979
Essex Field Club	<i>Rhynchostegium confertum</i>	moss	Clustered Feather-moss	Little Wartley, Scrub Hill	TQ6091	1	1979
Essex Field Club	<i>Rhynchostegium confertum</i>	moss	Clustered Feather-moss	Kelvedon Hatch Church	TQ568989	1	1997
Essex Field Club	<i>Rhynchostegium confertum</i>	moss	Clustered Feather-moss	Ingrave Church	TQ623920	1	1991
Essex Field Club	<i>Rhynchostegium confertum</i>	moss	Clustered Feather-moss	Great Warley, Regimental Chapel	TQ592913	1	1986
Essex Field Club	<i>Rhynchostegium confertum</i>	moss	Clustered Feather-moss	Great Warley, Holdens Wood (east)	TQ594911	1	1984
Essex Field Club	<i>Rhynchostegium confertum</i>	moss	Clustered Feather-moss	Great Warley, Holdens Wood	TQ5891	1	1986
Essex Field Club	<i>Rhynchostegium confertum</i>	moss	Clustered Feather-moss	Coxtie Green, The Mores	TQ5596	1	1986
Essex Field Club	<i>Rhynchostegium confertum</i>	moss	Clustered Feather-moss	Brentwood, Thorndon Park North	TQ6091	1	2004
Essex Field Club	<i>Rhynchostegium confertum</i>	moss	Clustered Feather-moss	Brentwood, Clement's Wood & housing estate	TQ5892	1	2013
Essex Field Club	<i>Rhynchostegium confertum</i>	moss	Clustered Feather-moss	Brentwood C.P., Warley Place	TQ5891	1	2013
Essex Field Club	<i>Rhynchostegium megapolitanum</i>	moss	Megapolitan Feather-moss	Little Wartley, Scrub Hill	TQ6091	1	1979
Essex Field Club	<i>Rhynchostegium megapolitanum</i>	moss	Megapolitan Feather-moss	Little Warley Common	TQ6091	1	1979
Essex Field Club	<i>Rhynchostegium murale</i>	moss	Wall Feather-moss	Brentwood, Shenfield churchyard	TQ6095	1	1990
Essex Field Club	<i>Rhynchostegium murale</i>	moss	Wall Feather-moss	Brentwood, South Weald churchyard	TQ5793	1	1990

Essex Field Club	<i>Rhynchostegium murale</i>	moss	Wall Feather-moss	Ingrave Church	TQ623920	1	1991
Essex Field Club	<i>Rhynchostegium murale</i>	moss	Wall Feather-moss	Navestock, Noak Hill, St Thomas churchyard	TQ5498	1	1996
Essex Field Club	<i>Rhynchostegium murale</i>	moss	Wall Feather-moss	Warley Place, old cellars	TQ584910	1	1996
Essex Field Club	<i>Rhypholophus bifurcatus</i>	insect - true fly (Diptera)		Dagnam Park, s119e	TQ548927	1	1992
Essex Field Club	<i>Rhypholophus bifurcatus</i>	insect - true fly (Diptera)		Dagnam Park, s118e	TQ547927	1	1976
Essex Field Club	<i>Rhypholophus haemorrhoidalis</i>	insect - true fly (Diptera)		Dagnam Park, s80c	TQ555931	1	1977
Essex Field Club	<i>Rhypholophus varius</i>	insect - true fly (Diptera)		Barrack Wood	TQ599920	1	1992
Essex Field Club	<i>Rhypholophus varius</i>	insect - true fly (Diptera)		The Mores	TQ565966	1	1983
Essex Field Club	<i>Rhytidiadelphus squarrosus</i>	moss	Springy Turf-moss	Kelvedon Hatch Church	TQ568989	1	1997
Essex Field Club	<i>Rhytidiadelphus squarrosus</i>	moss	Springy Turf-moss	Kelvedon Hatch, churchyard	TQ5698	1	1997
Essex Field Club	<i>Rhytidiadelphus squarrosus</i>	moss	Springy Turf-moss	Navestock, Noak Hill, St Thomas churchyard	TQ5498	1	1996
Essex Field Club	<i>Rhytidiadelphus squarrosus</i>	moss	Springy Turf-moss	Romford, Noak Hill, churchyard	TQ5493	1	1995
Essex Field Club	<i>Rhytidiadelphus squarrosus</i>	moss	Springy Turf-moss	Romford, Noak Hill, churchyard	TQ5494	1	1995
Essex Field Club	<i>Rhytidiadelphus squarrosus</i>	moss	Springy Turf-moss	Thorndon Park Forest	TQ608912	1	1985
Essex Field Club	<i>Rhytidiadelphus squarrosus</i>	moss	Springy Turf-moss	Ingrave Church	TQ623920	1	1991
Essex Field Club	<i>Rhytidiadelphus squarrosus</i>	moss	Springy Turf-moss	Great Warley, Regimental Chapel	TQ592913	1	1986
Essex Field Club	<i>Rhytidiadelphus squarrosus</i>	moss	Springy Turf-moss	Brentwood, Thorndon Park North	TQ6191	1	2004
Essex Field Club	<i>Rhytidiadelphus squarrosus</i>	moss	Springy Turf-moss	Brentwood, South Weald churchyard	TQ5793	1	1990
Essex Field Club	<i>Rhytidiadelphus squarrosus</i>	moss	Springy Turf-moss	Brentwood, Shenfield churchyard	TQ6095	1	1990
Essex Field Club	<i>Rhytidiadelphus squarrosus</i>	moss	Springy Turf-moss	Brentwood, Ingrave, churchyard	TQ6292	1	1991
Essex Field Club	<i>Rhytidiadelphus squarrosus</i>	moss	Springy Turf-moss	Brentwood, Clement's Wood & housing estate	TQ5892	1	2013

Essex Field Club	<i>Rhytidiadelphus squarrosus</i>	moss	Springy Turf-moss	Brentwood, churchyard	TQ5993	1	1990
Essex Field Club	<i>Rhytidiadelphus squarrosus</i>	moss	Springy Turf-moss	Brentwood, Bentley Common, churchyard	TQ5696	2	2008
Essex Field Club	<i>Rhytisma acerinum</i>	fungus		Weald Country Park W	TQ5694	1	2013
Essex Field Club	<i>Rhytisma acerinum</i>	fungus		Weald Country Park SW corner	TQ5693	1	2013
Essex Field Club	<i>Rhytisma acerinum</i>	fungus		Brentwood: Warley Place (TQ5890 and TQ5891)	TQ59	1	2013
Essex Field Club	<i>Rhytisma acerinum</i>	fungus		Brentwood: Coxtie Green, The Mores (mainly TQ5696)	TQ59	1	2010
Essex Field Club	<i>Rhizophagus litura</i>	insect - beetle (Coleoptera)		Dagnam Park	TQ550930	2	1977
Essex Field Club	<i>Ribes nigrum</i>	flowering plant	Black Currant	Weald Country Park E	TQ5794	1	2008
Essex Field Club	<i>Ribes nigrum</i>	flowering plant	Black Currant	Brizes Wood, Kelvedon Hatch	TQ5698	1	2018
Essex Field Club	<i>Ribes nigrum</i>	flowering plant	Black Currant	Brentwood Central	TQ5993	1	2010
Essex Field Club	<i>Ribes nigrum</i>	flowering plant	Black Currant	Brentwood C.P., Thorndon Country Park, Car Park	TQ6191	1	2017
Essex Field Club	<i>Ribes odoratum</i>	flowering plant	Buffalo Currant	Weald Country Park SW corner	TQ5693	1	2008
Essex Field Club	<i>Ribes rubrum</i>	flowering plant	Red Currant	Dagnam Park (The Manor LNR) SW	TQ5492	1	2010
Essex Field Club	<i>Ribes rubrum</i>	flowering plant	Red Currant	Doddinghurst C.P., Emblems Farm, Swallows Cross	TQ6098	1	2017
Essex Field Club	<i>Ribes rubrum</i>	flowering plant	Red Currant	Frog Street caravan camp site and Alders Wood	TQ5797	1	2015
Essex Field Club	<i>Ribes rubrum</i>	flowering plant	Red Currant	Park Wood, Doddinghurst	TQ5997	2	2015
Essex Field Club	<i>Ribes rubrum</i>	flowering plant	Red Currant	Park Wood, north, Doddinghurst	TQ5998	1	2015
Essex Field Club	<i>Ribes rubrum</i>	flowering plant	Red Currant	Shenfield Common, southern edge	TQ6093	1	2011
Essex Field Club	<i>Ribes rubrum</i>	flowering plant	Red Currant	The Mores, Bentley Common	TQ5696	1	2018
Essex Field Club	<i>Ribes rubrum</i>	flowering plant	Red Currant	Weald Country Park NE corner	TQ5795	1	2008
Essex Field Club	<i>Ribes rubrum</i>	flowering plant	Red Currant	Weald Country Park NW corner	TQ5695	1	2008
Essex Field Club	<i>Ribes rubrum</i>	flowering plant	Red Currant	Weald Country Park SE corner	TQ5793	1	2008
Essex Field Club	<i>Ribes rubrum</i>	flowering plant	Red Currant	Dagnam Park (The Manor LNR) Ponds: Duck Wood Refuge Pond @ 55589	TQ555923	1	2011

Essex Field Club	<i>Ribes rubrum</i>	flowering plant	Red Currant	Dagnam Park (The Manor LNR) Ponds: Duck Wood Base Pond @ 5566923	TQ556923	1	2010
Essex Field Club	<i>Ribes rubrum</i>	flowering plant	Red Currant	Brentwood C.P., Warley Place, Great Warley.	TQ5891	1	2014
Essex Field Club	<i>Ribes rubrum</i>	flowering plant	Red Currant	Brentwood Central	TQ5993	1	2009
Essex Field Club	<i>Ribes rubrum</i>	flowering plant	Red Currant	Brentwood, Hart's Wood	TQ6092	1	2018
Essex Field Club	<i>Ribes rubrum</i>	flowering plant	Red Currant	Brentwood, The Mores	TQ5696	1	2010
Essex Field Club	<i>Ribes rubrum</i>	flowering plant	Red Currant	Brickhouse Wood	TQ5996	1	2017
Essex Field Club	<i>Ribes rubrum</i>	flowering plant	Red Currant	Brizes Wood, Kelvedon Hatch	TQ5698	1	2018
Essex Field Club	<i>Ribes rubrum</i>	flowering plant	Red Currant	Dagnam Park (The Manor LNR) Duck Wood	TQ5592	1	2010
Essex Field Club	<i>Ribes rubrum</i>	flowering plant	Red Currant	Dagnam Park (The Manor LNR) NE	TQ5593	1	2010
Essex Field Club	<i>Ribes rubrum</i>	flowering plant	Red Currant	Dagnam Park (The Manor LNR) NW	TQ5493	1	2010
Essex Field Club	<i>Ribes rubrum</i>	flowering plant	Red Currant	Dagnam Park (The Manor LNR) NW extension	TQ5493	1	2013
Essex Field Club	<i>Ribes sanguineum</i>	flowering plant	Flowering Currant	Weald Country Park SW corner	TQ5693	1	2008
Essex Field Club	<i>Ribes sanguineum</i>	flowering plant	Flowering Currant	Weald Country Park E	TQ5794	1	2008
Essex Field Club	<i>Ribes sanguineum</i>	flowering plant	Flowering Currant	Dagnam Park (The Manor LNR) SE	TQ5592	1	2010
Essex Field Club	<i>Ribes uva-crispa</i>	flowering plant	Gooseberry	Weald Country Park W	TQ5694	1	2008
Essex Field Club	<i>Ribes uva-crispa</i>	flowering plant	Gooseberry	Navestock C.P., Horsemanside	TQ5496	1	2018
Essex Field Club	<i>Ribes uva-crispa</i>	flowering plant	Gooseberry	Frog Street caravan camp site and Alders Wood	TQ5797	1	2015
Essex Field Club	<i>Ribes uva-crispa</i>	flowering plant	Gooseberry	Dagnam Park (The Manor LNR) SW	TQ5492	1	2010
Essex Field Club	<i>Ribes uva-crispa</i>	flowering plant	Gooseberry	Dagnam Park (The Manor LNR) NW extension	TQ5493	1	2013
Essex Field Club	<i>Ribes uva-crispa</i>	flowering plant	Gooseberry	Brentwood, Warley Place	TQ5891	1	2016
Essex Field Club	<i>Ribes uva-crispa</i>	flowering plant	Gooseberry	Brentwood, Hart's Wood	TQ6092	1	2018
Essex Field Club	<i>Ribes uva-crispa</i>	flowering plant	Gooseberry	Brentwood C.P., Warley Place, Great Warley.	TQ5891	1	2014
Essex Field Club	<i>Riccia fluitans</i>	liverwort	Floating Crystalwort	Dagnam Park (The Manor LNR) SW	TQ5492	1	2010
Essex Field Club	<i>Riccia fluitans</i>	liverwort	Floating Crystalwort	Shenfield Common southern pond	TQ601932	1	1987
Essex Field Club	<i>Riccia glauca</i>	liverwort	Glauous Crystalwort	Shenfield, Alexander Lane, arable field	TQ6195	1	1988

Essex Field Club	<i>Ricciocarpus natans</i>	liverwort	Fringed Heartwort	Shenfield Common southern pond	TQ601932	1	1987
Essex Field Club	<i>Ricciocarpus natans</i>	liverwort	Fringed Heartwort	Dagnam Park, two over-grown ponds	TQ5592	1	1979
Essex Field Club	<i>Ricciocarpus natans</i>	liverwort	Fringed Heartwort	Dagnam Park, largest southern pond	TQ550927	3	2004
Essex Field Club	<i>Ricciocarpus natans</i>	liverwort	Fringed Heartwort	Dagnam Park (The Manor LNR) SE	TQ5592	3	2010
Essex Field Club	<i>Ricciocarpus natans</i>	liverwort	Fringed Heartwort	Dagnam Park	TQ5592	2	2010
Essex Field Club	<i>Rickenella fibula</i>	fungus		Weald Country Park W	TQ5694	1	2006
Essex Field Club	<i>Rickenella fibula</i>	fungus		Weald Country Park SW corner	TQ5693	1	2013
Essex Field Club	<i>Rickenella fibula</i>	fungus		Weald Country Park SE corner	TQ5793	1	2006
Essex Field Club	<i>Rickenella fibula</i>	fungus		Weald Country Park E	TQ5794	2	2006
Essex Field Club	<i>Rickenella swartzii</i>	fungus		Brentwood: Warley Place (TQ5890 and TQ5891)	TQ59	1	2013
Essex Field Club	<i>Rickenella swartzii</i>	fungus		Weald Country Park E	TQ5794	2	2006
Essex Field Club	<i>Rigidoporus ulmarius</i>	fungus		South Weald Country Park (decid woodland)	TQ5794	1	2011
Essex Birdwatching Society	<i>Riparia riparia</i>	bird	Sand Martin	Whetmead NR, nr Witham	TQ5491	1	2016
Essex Birdwatching Society	<i>Riparia riparia</i>	bird	Sand Martin	Weald Park	TQ5794	1	2016
Essex Birdwatching Society	<i>Riparia riparia</i>	bird	Sand Martin	TQ5891	TQ5891	1	2015
Essex Birdwatching Society	<i>Riparia riparia</i>	bird	Sand Martin	Kelvedon Hatch (Garden)	TQ5798	1	2016
Essex Birdwatching Society	<i>Riparia riparia</i>	bird	Sand Martin	Harold Wood SW	TQ5691	2	2015
Essex Birdwatching Society	<i>Riparia riparia</i>	bird	Sand Martin	Great Warley, Boyles Court Farm	TQ5791	1	2015
Essex Birdwatching Society	<i>Riparia riparia</i>	bird	Sand Martin	Dagnam Park	TQ5593	1	2017
Essex Birdwatching Society	<i>Riparia riparia</i>	bird	Sand Martin	Brentwood, Nags Head Lane Fishery	TQ5691	1	2017
Essex Birdwatching Society	<i>Riparia riparia</i>	bird	Sand Martin	Brentwood, Harold Wood SW	TQ5691	1	2013
Essex Field Club	<i>Riponnensia splendens</i>	insect - true fly (Diptera)	a hoverfly	Weald Park	TQ5794	1	1981
Essex Field Club	<i>Riponnensia splendens</i>	insect - true fly (Diptera)	a hoverfly	Weald Park	TQ576958	1	1978

Essex Field Club	<i>Riponnensia splendens</i>	insect - true fly (Diptera)	a hoverfly	Weald Park	TQ573953	1	1980
Essex Field Club	<i>Riponnensia splendens</i>	insect - true fly (Diptera)	a hoverfly	Maylands Golf Course (waste land)	TQ563922	1	1977
Essex Field Club	<i>Riponnensia splendens</i>	insect - true fly (Diptera)	a hoverfly	Dagnam Park, s90i	TQ553930	1	1977
Essex Field Club	<i>Rivula sericealis</i>	insect - moth	Straw Dot	Weald CP	TQ576944	2	2012
Essex Field Club	<i>Rivula sericealis</i>	insect - moth	Straw Dot	Thorndon Park,nr Brentwood	TQ605910	1	1974
Essex Field Club	<i>Rivula sericealis</i>	insect - moth	Straw Dot	Thorndon Country Park,Brentwood	TQ605910	1	1973
Essex Field Club	<i>Rivula sericealis</i>	insect - moth	Straw Dot	Thorndon Country Park North, Little Warley Common (mixed wood)	TQ605912	1	2010
Essex Field Club	<i>Rivula sericealis</i>	insect - moth	Straw Dot	Thorndon Country Park North (mixed wood)	TQ605913	1	2010
Essex Field Club	<i>Rivula sericealis</i>	insect - moth	Straw Dot	Thorndon Country Park North	TQ605913	1	2009
Essex Field Club	<i>Rivula sericealis</i>	insect - moth	Straw Dot	Great Warley: Boyles Court Farm	TQ578911	1	2013
Essex Field Club	<i>Rivula sericealis</i>	insect - moth	Straw Dot	Great Warley	TQ589917	1	2013
Essex Field Club	<i>Rivula sericealis</i>	insect - moth	Straw Dot	Great Warley	TQ576910	1	2017
Essex Field Club	<i>Rivula sericealis</i>	insect - moth	Straw Dot	BRENTWOOD - THORNDON COUNTRY PARK NORTH	TQ612913	7	2013
Essex Field Club	<i>Rivula sericealis</i>	insect - moth	Straw Dot	BRENTWOOD - NEAR LITTLE WARLEY COMMON, THORNDON COUNTRY PARK NOR	TQ605912	1	2010
Essex Field Club	<i>Rivula sericealis</i>	insect - moth	Straw Dot	Boyles Court Farm, Great Warley	TQ578911	1	2014
Essex Field Club	<i>Robinia pseudoacacia</i>	flowering plant	False-acacia	Weald Country Park SW corner	TQ5693	1	2008
Essex Field Club	<i>Robinia pseudoacacia</i>	flowering plant	False-acacia	Weald Country Park SE corner	TQ5793	1	2008
Essex Field Club	<i>Robinia pseudoacacia</i>	flowering plant	False-acacia	St Pauls Churchyard, Bentley Common	TQ5696	1	2018
Essex Field Club	<i>Robinia pseudoacacia</i>	flowering plant	False-acacia	Brentwood Central	TQ5993	1	2010
Essex Field Club	<i>Robinia pseudoacacia</i>	flowering plant	False-acacia	Brentwood C.P., Warley Place, Great Warley.	TQ5891	1	2014
Essex Field Club	<i>Rosa arvensis</i>	flowering plant	Field-rose	Dagnam Park (The Manor LNR) SE	TQ5592	1	2010
Essex Field Club	<i>Rosa arvensis</i>	flowering plant	Field-rose	Dagnam Park (The Manor LNR) SW	TQ5492	1	2010
Essex Field Club	<i>Rosa arvensis</i>	flowering plant	Field-rose	Doddinghurst	TQ5896	1	2013
Essex Field Club	<i>Rosa arvensis</i>	flowering plant	Field-rose	Doddinghurst	TQ5997	1	2015

Essex Field Club	<i>Rosa arvensis</i>	flowering plant	Field-rose	Doddinghurst	TQ5998	1	2015
Essex Field Club	<i>Rosa arvensis</i>	flowering plant	Field-rose	Doddinghurst C.P., Emblems Farm, Swallows Cross	TQ6098	1	2017
Essex Field Club	<i>Rosa arvensis</i>	flowering plant	Field-rose	Doddinghurst, Days lane, SRV	TQ5896	1	2013
Essex Field Club	<i>Rosa arvensis</i>	flowering plant	Field-rose	Harold Wood NEE, Harold Park	TQ5591	1	2008
Essex Field Club	<i>Rosa arvensis</i>	flowering plant	Field-rose	Kelvedon Hatch	TQ5798	1	2015
Essex Field Club	<i>Rosa arvensis</i>	flowering plant	Field-rose	Navestock C.P., Horsemanside	TQ5496	1	2018
Essex Field Club	<i>Rosa arvensis</i>	flowering plant	Field-rose	Navestock C.P., Navestock Hall area	TQ5498	1	2018
Essex Field Club	<i>Rosa arvensis</i>	flowering plant	Field-rose	Dagnam Park (The Manor LNR) Ponds: Duck Wood Top Pond @ 55569241	TQ555924	1	2011
Essex Field Club	<i>Rosa arvensis</i>	flowering plant	Field-rose	Dagnam Park (The Manor LNR) Ponds: Duck Wood Refuge Pond @ 55589	TQ555923	1	2011
Essex Field Club	<i>Rosa arvensis</i>	flowering plant	Field-rose	Dagnam Park (The Manor LNR) Ponds: Duck Wood Promontory Pond @ 5	TQ556923	1	2011
Essex Field Club	<i>Rosa arvensis</i>	flowering plant	Field-rose	Ashwells monad, Bently Common	TQ5796	1	2018
Essex Field Club	<i>Rosa arvensis</i>	flowering plant	Field-rose	Brentwood	TQ5896	2	2014
Essex Field Club	<i>Rosa arvensis</i>	flowering plant	Field-rose	Brentwood C.P., Pilgrims Hatch, Hall Lane	TQ6096	1	2017
Essex Field Club	<i>Rosa arvensis</i>	flowering plant	Field-rose	Brentwood C.P., Pilgrims Hatch, Hall Road	TQ6196	1	2017
Essex Field Club	<i>Rosa arvensis</i>	flowering plant	Field-rose	Brentwood, Pilgrims Hatch	TQ5895	1	2014
Essex Field Club	<i>Rosa arvensis</i>	flowering plant	Field-rose	Dagnam Park (The Manor LNR) Duck Wood	TQ5592	1	2005
Essex Field Club	<i>Rosa arvensis</i>	flowering plant	Field-rose	Dagnam Park (The Manor LNR) NE	TQ5593	2	2010
Essex Field Club	<i>Rosa arvensis</i>	flowering plant	Field-rose	Dagnam Park (The Manor LNR) NE extension	TQ5593	1	2013
Essex Field Club	<i>Rosa arvensis</i>	flowering plant	Field-rose	Dagnam Park (The Manor LNR) NW extension	TQ5493	1	2013
Essex Field Club	<i>Rosa arvensis</i>	flowering plant	Field-rose	Dagnam Park (The Manor LNR) Ponds: Duck Wood Duck Pond @ 5563923	TQ556923	1	2011
Essex Field Club	<i>Rosa arvensis</i>	flowering plant	Field-rose	Dagnam Park (The Manor LNR) Ponds: Duck Wood Links Pond @ 556492	TQ556923	1	2011

Essex Field Club	<i>Rosa caesia subsp. vosagiaca</i>	flowering plant	Glaucous Dog-rose	Weald Country Park NE corner	TQ5795	1	2008
Essex Field Club	<i>Rosa canina</i>	flowering plant	Dog-rose	Horsemanside SRV	TQ5496	1	2014
Essex Field Club	<i>Rosa canina</i>	flowering plant	Dog-rose	Mountnessing C.P.	TQ6297	1	2017
Essex Field Club	<i>Rosa canina</i>	flowering plant	Dog-rose	Navestock, Noak Hill, St Thomas churchyard	TQ5498	1	1983
Essex Field Club	<i>Rosa canina</i>	flowering plant	Dog-rose	Weald Country Park E	TQ5794	1	2008
Essex Field Club	<i>Rosa canina</i>	flowering plant	Dog-rose	Weald Country Park NE corner	TQ5795	1	2008
Essex Field Club	<i>Rosa canina</i>	flowering plant	Dog-rose	Harold Wood NEE, Harold Park	TQ5591	1	2008
Essex Field Club	<i>Rosa canina</i>	flowering plant	Dog-rose	Harold Hill S	TQ5491	1	2006
Essex Field Club	<i>Rosa canina</i>	flowering plant	Dog-rose	Dagnam Park (The Manor LNR) SE	TQ5592	1	2010
Essex Field Club	<i>Rosa canina</i>	flowering plant	Dog-rose	Dagnam Park (The Manor LNR) NW extension	TQ5493	1	2013
Essex Field Club	<i>Rosa canina</i>	flowering plant	Dog-rose	Dagnam Park (The Manor LNR) NE extension	TQ5593	1	2013
Essex Field Club	<i>Rosa canina</i>	flowering plant	Dog-rose	Dagnam Park (The Manor LNR) NE	TQ5593	1	2010
Essex Field Club	<i>Rosa canina</i>	flowering plant	Dog-rose	Brentwood, A12, M25 junction	TQ5692	1	2014
Essex Field Club	<i>Rosa canina agg.</i>	flowering plant	Dog-rose	Doddinghurst	TQ5998	1	2015
Essex Field Club	<i>Rosa canina agg.</i>	flowering plant	Dog-rose	Doddinghurst C.P., Emblems Farm, Swallows Cross	TQ6098	1	2017
Essex Field Club	<i>Rosa canina agg.</i>	flowering plant	Dog-rose	Heard's Farm, Brentwood	TQ6097	1	2011
Essex Field Club	<i>Rosa canina agg.</i>	flowering plant	Dog-rose	Kelvedon Hatch	TQ5798	1	2015
Essex Field Club	<i>Rosa canina agg.</i>	flowering plant	Dog-rose	Lower Road, Mountnessing	TQ6296	1	2008
Essex Field Club	<i>Rosa canina agg.</i>	flowering plant	Dog-rose	Warley Hospital	TQ5992	1	2010
Essex Field Club	<i>Rosa canina agg.</i>	flowering plant	Dog-rose	Weald Country Park W	TQ5694	1	2008
Essex Field Club	<i>Rosa canina agg.</i>	flowering plant	Dog-rose	Dagnam Park (The Manor LNR) SW	TQ5492	1	2005
Essex Field Club	<i>Rosa canina agg.</i>	flowering plant	Dog-rose	Dagnam Park (The Manor LNR) NW	TQ5493	1	2010
Essex Field Club	<i>Rosa canina agg.</i>	flowering plant	Dog-rose	Dagnam Park (The Manor LNR) NE	TQ5593	1	2000
Essex Field Club	<i>Rosa canina agg.</i>	flowering plant	Dog-rose	Alexander Lane, Shenfield	TQ6195	1	2009
Essex Field Club	<i>Rosa canina agg.</i>	flowering plant	Dog-rose	Brentwood C.P., Pilgrims Hatch, Hall Lane	TQ6096	1	2017
Essex Field Club	<i>Rosa canina agg.</i>	flowering plant	Dog-rose	Brentwood C.P., Pilgrims Hatch, Hall Road	TQ6196	1	2017
Essex Field Club	<i>Rosa canina agg.</i>	flowering plant	Dog-rose	Brentwood C.P., Shenfield, Hall Lane	TQ6095	1	2017
Essex Field Club	<i>Rosa canina agg.</i>	flowering plant	Dog-rose	Brentwood Central	TQ5993	1	2009



Essex Field Club	<i>Rosa canina agg.</i>	flowering plant	Dog-rose	Brentwood Cottage Hospital	TQ6094	1	2013
Essex Field Club	<i>Rosa canina agg.</i>	flowering plant	Dog-rose	Dagnam Park (The Manor LNR) Duck Wood	TQ5592	1	2005
Essex Field Club	<i>Rosa canina group Dumales</i>	flowering plant	Dog-rose	Mountnessing C.P.	TQ6297	1	2017
Essex Field Club	<i>Rosa canina group Dumales</i>	flowering plant	Dog-rose	Navestock C.P., Horsemanside	TQ5496	1	2018
Essex Field Club	<i>Rosa canina x stylosa</i>	flowering plant	<i>Rosa canina x stylosa</i> (f x m)	Weald Country Park W	TQ5694	1	2008
Essex Field Club	<i>Rosa canina x tomentosa</i>	flowering plant	<i>Rosa x scabriuscula</i> (f x m)	Dagnam Park (The Manor LNR) NE	TQ5593	1	2010
Essex Field Club	<i>Rosa canina x tomentosa</i>	flowering plant	<i>Rosa x scabriuscula</i> (f x m)	Dagnam Park (The Manor LNR) Duck Wood	TQ5592	1	2010
Essex Field Club	<i>Rosa rubiginosa</i>	flowering plant	Sweet-briar	Brentwood Central	TQ5993	1	2010
Essex Field Club	<i>Rosa rubiginosa agg.</i>	flowering plant	Sweet-briar	Weald Country Park NE corner	TQ5795	1	2008
Essex Field Club	<i>Rosa rubiginosa x canina</i>	flowering plant	<i>Rosa x nitidula</i> (f x m)	Weald Country Park NE corner	TQ5795	1	2008
Essex Field Club	<i>Rosa rugosa</i>	flowering plant	Japanese Rose	Mountnessing C.P.	TQ6297	1	2017
Essex Field Club	<i>Rosa rugosa</i>	flowering plant	Japanese Rose	Kelvedon Hatch	TQ5798	1	2015
Essex Field Club	<i>Rosa rugosa</i>	flowering plant	Japanese Rose	Harold Hill S	TQ5491	1	2006
Essex Field Club	<i>Rosa rugosa</i>	flowering plant	Japanese Rose	Brentwood Central	TQ5993	1	2010
Essex Field Club	<i>Rosa rugosa</i>	flowering plant	Japanese Rose	Brentwood C.P., Warley Place, Great Warley.	TQ5891	1	2014
Essex Field Club	<i>Rosa stylosa</i>	flowering plant	Short-styled Field-rose	Dagnam Park (The Manor LNR) Ponds: Hatters Wood N pond @ 545929	TQ545929	1	2010
Essex Field Club	<i>Rosa stylosa</i>	flowering plant	Short-styled Field-rose	Dagnam Park (The Manor LNR) SW	TQ5492	1	2010
Essex Field Club	<i>Rosa stylosa</i>	flowering plant	Short-styled Field-rose	Doddinghurst	TQ5998	1	2016
Essex Field Club	<i>Rosa stylosa x canina</i>	flowering plant	<i>Rosa x andegavensis</i> (f x m)	Weald Country Park E	TQ5794	1	2008
Essex Field Club	<i>Rosa tomentosa</i>	flowering plant	Harsh Downy-rose	Weald Country Park NE corner	TQ5795	1	2008
Essex Field Club	<i>Rosa tomentosa</i>	flowering plant	Harsh Downy-rose	Harold Hill E	TQ5592	1	2011
Essex Field Club	<i>Rosa tomentosa</i>	flowering plant	Harsh Downy-rose	Dagnam Park (The Manor LNR) NW extension	TQ5493	1	2013
Essex Field Club	<i>Rosa tomentosa</i>	flowering plant	Harsh Downy-rose	Dagnam Park (The Manor LNR) NE	TQ5593	1	2010
Essex Field Club	<i>Rosa x andegavensis</i>	flowering plant	<i>Rosa stylosa x canina</i>	Dagnam Park (The Manor LNR) NW	TQ5493	1	2000
Essex Field Club	<i>Rosa x dumalis</i>	flowering plant	<i>Rosa caesia x canina</i>	Bentley Common S of The Mores	TQ5696	1	2018
Essex Field Club	<i>Rosmarinus officinalis</i>	flowering plant	Rosemary	Brentwood Central	TQ5993	1	2009
Essex Field Club	<i>Rubus armeniacus</i>	flowering plant		Doddinghurst	TQ5997	1	2015

Essex Field Club	<i>Rubus armeniacus</i>	flowering plant		Doddinghurst	TQ5998	1	2015
Essex Field Club	<i>Rubus armeniacus</i>	flowering plant		Doddinghurst, waste land, stream and lake	TQ5896	1	2014
Essex Field Club	<i>Rubus armeniacus</i>	flowering plant		Kelvedon Hatch	TQ5798	1	2015
Essex Field Club	<i>Rubus armeniacus</i>	flowering plant		Playing fields, Doddinghurst	TQ5898	1	2015
Essex Field Club	<i>Rubus armeniacus</i>	flowering plant		Weald Country Park NE corner	TQ5795	1	2008
Essex Field Club	<i>Rubus armeniacus</i>	flowering plant		Weald Country Park W	TQ5694	1	2008
Essex Field Club	<i>Rubus armeniacus</i>	flowering plant		Dagnam Park (The Manor LNR) SW	TQ5492	1	2010
Essex Field Club	<i>Rubus armeniacus</i>	flowering plant		Dagnam Park (The Manor LNR) NW extension	TQ5493	1	2013
Essex Field Club	<i>Rubus armeniacus</i>	flowering plant		Brentwood	TQ5896	1	2014
Essex Field Club	<i>Rubus armeniacus</i>	flowering plant		Brentwood Central	TQ5993	1	2009
Essex Field Club	<i>Rubus armeniacus</i>	flowering plant		Brentwood, Clement's Wood & housing estate	TQ5892	1	2013
Essex Field Club	<i>Rubus armeniacus</i>	flowering plant		Brentwood, Pilgrims Hatch	TQ5895	1	2014
Essex Field Club	<i>Rubus armeniacus</i>	flowering plant		Dagnam Park (The Manor LNR) NE extension	TQ5593	1	2013
Essex Field Club	<i>Rubus armeniacus</i>	flowering plant		Dagnam Park (The Manor LNR) NNW extension	TQ5494	1	2013
Essex Field Club	<i>Rubus armeniacus</i>	flowering plant		Dagnam Park (The Manor LNR) NW	TQ5493	1	2010
Essex Field Club	<i>Rubus caesius</i>	flowering plant	Dewberry	Frog Street caravan camp site and Alders Wood	TQ5797	1	2015
Essex Field Club	<i>Rubus caesius</i>	flowering plant	Dewberry	Kelvedon Hatch	TQ5797	1	2015
Essex Field Club	<i>Rubus caesius</i>	flowering plant	Dewberry	Kelvedon Hatch	TQ5798	1	2015
Essex Field Club	<i>Rubus caesius</i>	flowering plant	Dewberry	Park Wood, Doddinghurst	TQ5997	1	2015
Essex Field Club	<i>Rubus caesius</i>	flowering plant	Dewberry	Playing fields, Doddinghurst	TQ5898	1	2015
Essex Field Club	<i>Rubus caesius</i>	flowering plant	Dewberry	Playing fields, Doddinghurst	TQ5998	1	2015
Essex Field Club	<i>Rubus caesius</i>	flowering plant	Dewberry	Weald Country Park NW corner	TQ5695	1	2008
Essex Field Club	<i>Rubus caesius</i>	flowering plant	Dewberry	Doddinghurst, waste land, stream and lake	TQ5896	1	2014
Essex Field Club	<i>Rubus caesius</i>	flowering plant	Dewberry	Doddinghurst	TQ5997	1	2015
Essex Field Club	<i>Rubus caesius</i>	flowering plant	Dewberry	Dagnam Park (The Manor LNR) SW	TQ5492	1	2010
Essex Field Club	<i>Rubus caesius</i>	flowering plant	Dewberry	Bentley golf course, Brentwood	TQ5797	1	2015
Essex Field Club	<i>Rubus caesius</i>	flowering plant	Dewberry	Brentwood, A12	TQ5894	1	2014
Essex Field Club	<i>Rubus caesius</i>	flowering plant	Dewberry	Dagnam Park (The Manor LNR) NE	TQ5593	1	2010

Essex Field Club	<i>Rubus caesius</i>	flowering plant	Dewberry	Dagnam Park (The Manor LNR) NE extension	TQ5593	1	2013
Essex Field Club	<i>Rubus caesius</i>	flowering plant	Dewberry	Dagnam Park (The Manor LNR) NNW extension	TQ5494	1	2013
Essex Field Club	<i>Rubus caesius</i>	flowering plant	Dewberry	Dagnam Park (The Manor LNR) NW	TQ5493	1	2010
Essex Field Club	<i>Rubus caesius</i>	flowering plant	Dewberry	Dagnam Park (The Manor LNR) Ponds: near Fir Wood @ 553930	TQ553930	1	2010
Essex Field Club	<i>Rubus fruticosus agg.</i>	flowering plant	Bramble	Doddinghurst common, Kelvedon Hatch	TQ5798	1	2015
Essex Field Club	<i>Rubus fruticosus agg.</i>	flowering plant	Bramble	Doddinghurst, Days lane, SRV	TQ5896	2	2014
Essex Field Club	<i>Rubus fruticosus agg.</i>	flowering plant	Bramble	Doddinghurst, Wishfields Farm Marsh	TQ5896	1	2013
Essex Field Club	<i>Rubus fruticosus agg.</i>	flowering plant	Bramble	Frog Street caravan camp site and Alders Wood	TQ5797	1	2015
Essex Field Club	<i>Rubus fruticosus agg.</i>	flowering plant	Bramble	Harold Hill S	TQ5491	1	2006
Essex Field Club	<i>Rubus fruticosus agg.</i>	flowering plant	Bramble	Harold Wood NEE, Harold Park	TQ5591	1	2008
Essex Field Club	<i>Rubus fruticosus agg.</i>	flowering plant	Bramble	Heard's Farm, Brentwood	TQ6097	1	2011
Essex Field Club	<i>Rubus fruticosus agg.</i>	flowering plant	Bramble	Horsemanside SRV	TQ5496	1	2014
Essex Field Club	<i>Rubus fruticosus agg.</i>	flowering plant	Bramble	Doddinghurst C.P., Emblems Farm, Swallows Cross	TQ6098	1	2017
Essex Field Club	<i>Rubus fruticosus agg.</i>	flowering plant	Bramble	Doddinghurst	TQ5898	2	2015
Essex Field Club	<i>Rubus fruticosus agg.</i>	flowering plant	Bramble	Dagnam Park (The Manor LNR) Ponds: Duck Wood Refuge Pond @ 55589	TQ555923	1	2011
Essex Field Club	<i>Rubus fruticosus agg.</i>	flowering plant	Bramble	Dagnam Park (The Manor LNR) Ponds: Duck Wood Shady Pond @ 556092	TQ556923	1	2011
Essex Field Club	<i>Rubus fruticosus agg.</i>	flowering plant	Bramble	Dagnam Park (The Manor LNR) Ponds: Duck Wood Top Pond @ 55569241	TQ555924	1	2011
Essex Field Club	<i>Rubus fruticosus agg.</i>	flowering plant	Bramble	Dagnam Park (The Manor LNR) SE	TQ5592	1	2010
Essex Field Club	<i>Rubus fruticosus agg.</i>	flowering plant	Bramble	Dagnam Park (The Manor LNR) SW	TQ5492	1	2005
Essex Field Club	<i>Rubus fruticosus agg.</i>	flowering plant	Bramble	Dagwood Woods, North, Doddinghurst	TQ5898	1	2015
Essex Field Club	<i>Rubus fruticosus agg.</i>	flowering plant	Bramble	Doddinghurst	TQ5896	1	2013
Essex Field Club	<i>Rubus fruticosus agg.</i>	flowering plant	Bramble	Doddinghurst	TQ5897	1	2013
Essex Field Club	<i>Rubus fruticosus agg.</i>	flowering plant	Bramble	Kelvedon Hatch	TQ5797	1	2015

Essex Field Club	<i>Rubus fruticosus agg.</i>	flowering plant	Bramble	Kelvedon Hatch	TQ5798	1	2015
Essex Field Club	<i>Rubus fruticosus agg.</i>	flowering plant	Bramble	Weald Country Park SE corner	TQ5793	1	2008
Essex Field Club	<i>Rubus fruticosus agg.</i>	flowering plant	Bramble	Weald Country Park NW corner	TQ5695	1	2008
Essex Field Club	<i>Rubus fruticosus agg.</i>	flowering plant	Bramble	Weald Country Park NE corner	TQ5795	1	2008
Essex Field Club	<i>Rubus fruticosus agg.</i>	flowering plant	Bramble	Weald Country Park E	TQ5794	1	2008
Essex Field Club	<i>Rubus fruticosus agg.</i>	flowering plant	Bramble	Warley Hospital	TQ5992	1	2010
Essex Field Club	<i>Rubus fruticosus agg.</i>	flowering plant	Bramble	St Pauls Churchyard, Bentley Common	TQ5696	1	2018
Essex Field Club	<i>Rubus fruticosus agg.</i>	flowering plant	Bramble	Shenfield Station	TQ613949	1	2016
Essex Field Club	<i>Rubus fruticosus agg.</i>	flowering plant	Bramble	Romford, Duck Wood	TQ5592	1	1979
Essex Field Club	<i>Rubus fruticosus agg.</i>	flowering plant	Bramble	Park Wood, Doddinghurst	TQ5997	1	2015
Essex Field Club	<i>Rubus fruticosus agg.</i>	flowering plant	Bramble	No 2 ancient wood fragment, Doddinghurst	TQ5897	1	2016
Essex Field Club	<i>Rubus fruticosus agg.</i>	flowering plant	Bramble	No 1 ancient wood fragment, Doddinghurst	TQ5897	1	2016
Essex Field Club	<i>Rubus fruticosus agg.</i>	flowering plant	Bramble	Navestock, Noak Hill, St Thomas churchyard	TQ5498	1	1983
Essex Field Club	<i>Rubus fruticosus agg.</i>	flowering plant	Bramble	Navestock side meadow	TQ5697	1	2018
Essex Field Club	<i>Rubus fruticosus agg.</i>	flowering plant	Bramble	Navestock C.P., Navestock Hall area	TQ5498	1	2018
Essex Field Club	<i>Rubus fruticosus agg.</i>	flowering plant	Bramble	Mountnessing C.P., Lower Road	TQ6296	1	2017
Essex Field Club	<i>Rubus fruticosus agg.</i>	flowering plant	Bramble	Mountnessing C.P.	TQ6297	1	2017
Essex Field Club	<i>Rubus fruticosus agg.</i>	flowering plant	Bramble	Kelvedon Hatch	TQ5898	1	2015
Essex Field Club	<i>Rubus fruticosus agg.</i>	flowering plant	Bramble	Weald Country Park W	TQ5694	1	2008
Essex Field Club	<i>Rubus fruticosus agg.</i>	flowering plant	Bramble	Dagnam Park (The Manor LNR) Ponds: Duck Wood Promontory Pond @ 5	TQ556923	1	2011
Essex Field Club	<i>Rubus fruticosus agg.</i>	flowering plant	Bramble	Alexander Lane, Shenfield	TQ6195	1	2009
Essex Field Club	<i>Rubus fruticosus agg.</i>	flowering plant	Bramble	Brentwood, A12, M25 junction	TQ5692	1	2014
Essex Field Club	<i>Rubus fruticosus agg.</i>	flowering plant	Bramble	Brentwood, A12	TQ5894	1	2014
Essex Field Club	<i>Rubus fruticosus agg.</i>	flowering plant	Bramble	Brentwood Cottage Hospital	TQ6094	1	2013
Essex Field Club	<i>Rubus fruticosus agg.</i>	flowering plant	Bramble	Brentwood Central	TQ5993	1	2009
Essex Field Club	<i>Rubus fruticosus agg.</i>	flowering plant	Bramble	Brentwood C.P., Warley Place, Great Warley.	TQ5891	1	2014
Essex Field Club	<i>Rubus fruticosus agg.</i>	flowering plant	Bramble	Brentwood C.P., Warley Gap	TQ5991	1	2018
Essex Field Club	<i>Rubus fruticosus agg.</i>	flowering plant	Bramble	Brentwood C.P., Thorndon Country Park, Car Park	TQ6191	1	2017
Essex Field Club	<i>Rubus fruticosus agg.</i>	flowering plant	Bramble	Brentwood C.P., Shenfield, Hall Lane	TQ6095	1	2017

Essex Field Club	<i>Rubus fruticosus agg.</i>	flowering plant	Bramble	Brentwood C.P., Pilgrims Hatch, Hall Road	TQ6196	1	2017
Essex Field Club	<i>Rubus fruticosus agg.</i>	flowering plant	Bramble	Brentwood C.P., Pilgrims Hatch, Hall Lane	TQ6096	1	2017
Essex Field Club	<i>Rubus fruticosus agg.</i>	flowering plant	Bramble	Brentwood C.P., Hutton	TQ6295	1	2017
Essex Field Club	<i>Rubus fruticosus agg.</i>	flowering plant	Bramble	Brentwood C.P., Fitzwalters	TQ6197	1	2017
Essex Field Club	<i>Rubus fruticosus agg.</i>	flowering plant	Bramble	Brentwood	TQ5896	1	2014
Essex Field Club	<i>Rubus fruticosus agg.</i>	flowering plant	Bramble	Bentley golf course, Brentwood	TQ5797	1	2015
Essex Field Club	<i>Rubus fruticosus agg.</i>	flowering plant	Bramble	Beacon Hill triangle wood	TQ5698	1	2018
Essex Field Club	<i>Rubus fruticosus agg.</i>	flowering plant	Bramble	Ashwells Road pond, Bentley Common	TQ5796	1	2018
Essex Field Club	<i>Rubus fruticosus agg.</i>	flowering plant	Bramble	Ashwells Farm Wood, Brentwood	TQ5797	1	2014
Essex Field Club	<i>Rubus fruticosus agg.</i>	flowering plant	Bramble	Brentwood, Clement's Wood & housing estate	TQ5891	1	2013
Essex Field Club	<i>Rubus fruticosus agg.</i>	flowering plant	Bramble	Brentwood, Clement's Wood & housing estate	TQ5892	1	2013
Essex Field Club	<i>Rubus fruticosus agg.</i>	flowering plant	Bramble	Dagnam Park (The Manor LNR) NE extension	TQ5593	1	2013
Essex Field Club	<i>Rubus fruticosus agg.</i>	flowering plant	Bramble	Dagnam Park (The Manor LNR) NNW extension	TQ5494	1	2013
Essex Field Club	<i>Rubus fruticosus agg.</i>	flowering plant	Bramble	Dagnam Park (The Manor LNR) NW	TQ5493	1	2010
Essex Field Club	<i>Rubus fruticosus agg.</i>	flowering plant	Bramble	Dagnam Park (The Manor LNR) NW extension	TQ5493	1	2013
Essex Field Club	<i>Rubus fruticosus agg.</i>	flowering plant	Bramble	Dagnam Park (The Manor LNR) Ponds: Duck Wood Base Pond @ 5566923	TQ556923	1	2011
Essex Field Club	<i>Rubus fruticosus agg.</i>	flowering plant	Bramble	Dagnam Park (The Manor LNR) Ponds: Duck Wood Duck Pond @ 5563923	TQ556923	1	2011
Essex Field Club	<i>Rubus fruticosus agg.</i>	flowering plant	Bramble	Dagnam Park (The Manor LNR) Ponds: Duck Wood Links Pond @ 556492	TQ556923	1	2011
Essex Field Club	<i>Rubus fruticosus agg.</i>	flowering plant	Bramble	Dagnam Park (The Manor LNR) Ponds: Duck Wood Outward Pond @ 5569	TQ556923	1	2011
Essex Field Club	<i>Rubus fruticosus agg.</i>	flowering plant	Bramble	Dagnam Park (The Manor LNR) NE	TQ5593	1	2010
Essex Field Club	<i>Rubus fruticosus agg.</i>	flowering plant	Bramble	Dagnam Park (The Manor LNR) Duck Wood	TQ5592	1	2005
Essex Field Club	<i>Rubus fruticosus agg.</i>	flowering plant	Bramble	Brentwood, Gibblings Shaw	TQ5791	1	1979

Essex Field Club	<i>Rubus fruticosus agg.</i>	flowering plant	Bramble	Brentwood, Hart's Wood	TQ6092	1	2018
Essex Field Club	<i>Rubus fruticosus agg.</i>	flowering plant	Bramble	Brentwood, Ingrave, churchyard	TQ6291	1	2016
Essex Field Club	<i>Rubus fruticosus agg.</i>	flowering plant	Bramble	Brentwood, Little Warley Common	TQ6091	1	2018
Essex Field Club	<i>Rubus fruticosus agg.</i>	flowering plant	Bramble	Brentwood, Pilgrims Hatch	TQ5895	1	2014
Essex Field Club	<i>Rubus fruticosus agg.</i>	flowering plant	Bramble	Brentwood, Thrift Wood	TQ6193	1	1987
Essex Field Club	<i>Rubus fruticosus agg.</i>	flowering plant	Bramble	Brickhouse Wood	TQ5996	1	2017
Essex Field Club	<i>Rubus fruticosus agg.</i>	flowering plant	Bramble	Brizes monad, Kelvedon Hatch	TQ5698	1	2018
Essex Field Club	<i>Rubus idaeus</i>	flowering plant	Raspberry	Weald Country Park NW corner	TQ5695	1	2008
Essex Field Club	<i>Rubus idaeus</i>	flowering plant	Raspberry	Weald Country Park NE corner	TQ5795	1	2008
Essex Field Club	<i>Rubus idaeus</i>	flowering plant	Raspberry	Frog Street caravan camp site and Alders Wood	TQ5797	1	2015
Essex Field Club	<i>Rubus idaeus</i>	flowering plant	Raspberry	Doddinghurst common, Kelvedon Hatch	TQ5798	1	2015
Essex Field Club	<i>Rubus idaeus</i>	flowering plant	Raspberry	Dagnam Park (The Manor LNR) NW extension	TQ5493	1	2013
Essex Field Club	<i>Rubus idaeus</i>	flowering plant	Raspberry	Dagnam Park (The Manor LNR) NE	TQ5593	1	2010
Essex Field Club	<i>Rubus idaeus</i>	flowering plant	Raspberry	Dagnam Park (The Manor LNR) Duck Wood	TQ5592	1	2010
Essex Field Club	<i>Rubus idaeus</i>	flowering plant	Raspberry	Brentwood, Hart's Wood	TQ6092	1	2018
Essex Field Club	<i>Rubus idaeus</i>	flowering plant	Raspberry	Brentwood, Clement's Wood & housing estate	TQ5892	1	2013
Essex Field Club	<i>Rubus idaeus</i>	flowering plant	Raspberry	Brentwood Central	TQ5993	1	2009
Essex Field Club	<i>Rubus idaeus</i>	flowering plant	Raspberry	Brentwood C.P., Warley Place, Great Warley.	TQ5891	1	2014
Essex Field Club	<i>Rubus laciniatus</i>	flowering plant		Weald Country Park SW corner	TQ5693	1	2008
Essex Field Club	<i>Rubus laciniatus</i>	flowering plant		Weald Country Park E	TQ5794	1	2008
Essex Field Club	<i>Rugilus orbiculatus</i>	insect - beetle (Coleoptera)		Thorndon Park Forest	TQ608912	1	1983
Essex Field Club	<i>Rumex acetosa</i>	flowering plant	Common Sorrel	Mountnessing C.P.	TQ6297	1	2017
Essex Field Club	<i>Rumex acetosa</i>	flowering plant	Common Sorrel	Navestock C.P., Horsemanside	TQ5496	1	2018
Essex Field Club	<i>Rumex acetosa</i>	flowering plant	Common Sorrel	Navestock side monad	TQ5697	1	2018
Essex Field Club	<i>Rumex acetosa</i>	flowering plant	Common Sorrel	Navestock, Noak Hill, St Thomas churchyard	TQ5498	1	1983
Essex Field Club	<i>Rumex acetosa</i>	flowering plant	Common Sorrel	St Nicholas churchyard, Kelvedon Hatch	TQ5698	1	2018

Essex Field Club	<i>Rumex acetosa</i>	flowering plant	Common Sorrel	Weald Country Park E	TQ5794	1	2008
Essex Field Club	<i>Rumex acetosa</i>	flowering plant	Common Sorrel	Weald Country Park NW corner	TQ5695	1	2008
Essex Field Club	<i>Rumex acetosa</i>	flowering plant	Common Sorrel	Weald Country Park SE corner	TQ5793	1	2008
Essex Field Club	<i>Rumex acetosa</i>	flowering plant	Common Sorrel	Weald Country Park SW corner	TQ5693	1	2008
Essex Field Club	<i>Rumex acetosa</i>	flowering plant	Common Sorrel	Weald Country Park W	TQ5694	1	2008
Essex Field Club	<i>Rumex acetosa</i>	flowering plant	Common Sorrel	Dagnam Park (The Manor LNR) SW	TQ5492	1	2010
Essex Field Club	<i>Rumex acetosa</i>	flowering plant	Common Sorrel	Dagnam Park (The Manor LNR) SE	TQ5592	2	2010
Essex Field Club	<i>Rumex acetosa</i>	flowering plant	Common Sorrel	Ashwells monad, Bently Common	TQ5796	1	2018
Essex Field Club	<i>Rumex acetosa</i>	flowering plant	Common Sorrel	Brentwood	TQ5896	1	2014
Essex Field Club	<i>Rumex acetosa</i>	flowering plant	Common Sorrel	Brentwood Central	TQ5993	1	2009
Essex Field Club	<i>Rumex acetosa</i>	flowering plant	Common Sorrel	Brentwood, Clement's Wood & housing estate	TQ5892	1	2013
Essex Field Club	<i>Rumex acetosa</i>	flowering plant	Common Sorrel	Brentwood, Ingrave, churchyard	TQ6291	1	2016
Essex Field Club	<i>Rumex acetosa</i>	flowering plant	Common Sorrel	Brentwood, South Weald churchyard	TQ5793	1	2007
Essex Field Club	<i>Rumex acetosa</i>	flowering plant	Common Sorrel	Brentwood, St Peters churchyard	TQ5793	1	1974
Essex Field Club	<i>Rumex acetosa</i>	flowering plant	Common Sorrel	Dagnam Park (The Manor LNR) NE	TQ5593	2	2010
Essex Field Club	<i>Rumex acetosa</i>	flowering plant	Common Sorrel	Dagnam Park (The Manor LNR) NE extension	TQ5593	1	2013
Essex Field Club	<i>Rumex acetosa</i>	flowering plant	Common Sorrel	Dagnam Park (The Manor LNR) NW	TQ5493	1	2010
Essex Field Club	<i>Rumex acetosella</i>	flowering plant	Sheep's Sorrel	Weald Country Park E	TQ5794	1	2008
Essex Field Club	<i>Rumex acetosella</i>	flowering plant	Sheep's Sorrel	Weald Country Park NE corner	TQ5795	1	2008
Essex Field Club	<i>Rumex acetosella</i>	flowering plant	Sheep's Sorrel	Weald Country Park NW corner	TQ5695	1	2008
Essex Field Club	<i>Rumex acetosella</i>	flowering plant	Sheep's Sorrel	Weald Country Park W	TQ5694	1	2008
Essex Field Club	<i>Rumex acetosella</i>	flowering plant	Sheep's Sorrel	Warley Hospital	TQ5992	2	2010
Essex Field Club	<i>Rumex acetosella</i>	flowering plant	Sheep's Sorrel	Navestock side monad	TQ5697	1	2018
Essex Field Club	<i>Rumex acetosella</i>	flowering plant	Sheep's Sorrel	Brentwood, Thorndon Park	TQ6191	1	1979
Essex Field Club	<i>Rumex acetosella</i>	flowering plant	Sheep's Sorrel	Brentwood, St Peters churchyard	TQ5793	1	1974
Essex Field Club	<i>Rumex acetosella</i>	flowering plant	Sheep's Sorrel	Brentwood, South Weald churchyard	TQ5793	1	2007

Essex Field Club	<i>Rumex acetosella</i>	flowering plant	Sheep's Sorrel	Brentwood Central	TQ5993	1	2010
Essex Field Club	<i>Rumex acetosella</i> <i>subsp. acetosella</i> var. <i>tenuifolius</i>	flowering plant	Sheep's Sorrel	Weald Country Park SE corner	TQ5793	1	2008
Essex Field Club	<i>Rumex acetosella</i> <i>subsp. acetosella</i> var. <i>tenuifolius</i>	flowering plant	Sheep's Sorrel	Weald Country Park NW corner	TQ5695	1	2008
Essex Field Club	<i>Rumex acetosella</i> <i>subsp. acetosella</i> var. <i>tenuifolius</i>	flowering plant	Sheep's Sorrel	Weald Country Park E	TQ5794	1	2008
Essex Field Club	<i>Rumex conglomeratus</i>	flowering plant	Clustered Dock	Dagnam Park (The Manor LNR) SW	TQ5492	1	2010
Essex Field Club	<i>Rumex conglomeratus</i>	flowering plant	Clustered Dock	Doddinghurst	TQ5997	1	2015
Essex Field Club	<i>Rumex conglomeratus</i>	flowering plant	Clustered Dock	Frog Street pond, Doddinghurst	TQ573978	1	2015
Essex Field Club	<i>Rumex conglomeratus</i>	flowering plant	Clustered Dock	Heard's Farm, Brentwood	TQ6097	1	2011
Essex Field Club	<i>Rumex conglomeratus</i>	flowering plant	Clustered Dock	Kelvedon Hatch	TQ5798	1	2015
Essex Field Club	<i>Rumex conglomeratus</i>	flowering plant	Clustered Dock	Mountnessing C.P., Lower Road	TQ6296	1	2017
Essex Field Club	<i>Rumex conglomeratus</i>	flowering plant	Clustered Dock	The Mores, Bentley Common	TQ5696	1	2018
Essex Field Club	<i>Rumex conglomeratus</i>	flowering plant	Clustered Dock	Weald Country Park E	TQ5794	1	2008
Essex Field Club	<i>Rumex conglomeratus</i>	flowering plant	Clustered Dock	Weald Country Park NE corner	TQ5795	1	2008
Essex Field Club	<i>Rumex conglomeratus</i>	flowering plant	Clustered Dock	Weald Country Park W	TQ5694	1	2008
Essex Field Club	<i>Rumex conglomeratus</i>	flowering plant	Clustered Dock	Dagnam Park (The Manor LNR) SE	TQ5592	2	2010
Essex Field Club	<i>Rumex conglomeratus</i>	flowering plant	Clustered Dock	Dagnam Park (The Manor LNR) Ponds: S pond of pair @ 553931	TQ553931	1	2010
Essex Field Club	<i>Rumex conglomeratus</i>	flowering plant	Clustered Dock	Dagnam Park (The Manor LNR) Ponds: Lily Pond @ 549932	TQ549932	1	2010
Essex Field Club	<i>Rumex conglomeratus</i>	flowering plant	Clustered Dock	Alexander Lane, Shenfield	TQ6195	1	2009
Essex Field Club	<i>Rumex conglomeratus</i>	flowering plant	Clustered Dock	Ashwells Road pond, Bentley Common	TQ5796	1	2018
Essex Field Club	<i>Rumex conglomeratus</i>	flowering plant	Clustered Dock	Bentley Common S of The Mores	TQ5696	1	2018
Essex Field Club	<i>Rumex conglomeratus</i>	flowering plant	Clustered Dock	Brentwood	TQ5896	1	2014
Essex Field Club	<i>Rumex conglomeratus</i>	flowering plant	Clustered Dock	Brentwood Cottage Hospital	TQ6094	1	2013
Essex Field Club	<i>Rumex conglomeratus</i>	flowering plant	Clustered Dock	Brentwood, St Peters churchyard	TQ5793	1	1974
Essex Field Club	<i>Rumex conglomeratus</i>	flowering plant	Clustered Dock	Dagnam Park (The Manor LNR) NE	TQ5593	2	2010



Essex Field Club	<i>Rumex conglomeratus</i>	flowering plant	Clustered Dock	Dagnam Park (The Manor LNR) NE extension	TQ5593	1	2013
Essex Field Club	<i>Rumex conglomeratus</i>	flowering plant	Clustered Dock	Dagnam Park (The Manor LNR) NW	TQ5493	1	2010
Essex Field Club	<i>Rumex conglomeratus</i>	flowering plant	Clustered Dock	Dagnam Park (The Manor LNR) NW extension	TQ5493	1	2013
Essex Field Club	<i>Rumex crispus</i>	flowering plant	Curled Dock	Doddinghurst	TQ5998	1	2016
Essex Field Club	<i>Rumex crispus</i>	flowering plant	Curled Dock	Doddinghurst C.P., Emblems Farm, Swallows Cross	TQ6098	1	2017
Essex Field Club	<i>Rumex crispus</i>	flowering plant	Curled Dock	Doddinghurst, waste land, stream and lake	TQ5896	1	2014
Essex Field Club	<i>Rumex crispus</i>	flowering plant	Curled Dock	Heard's Farm, Brentwood	TQ6097	1	2011
Essex Field Club	<i>Rumex crispus</i>	flowering plant	Curled Dock	Doddinghurst	TQ5997	1	2015
Essex Field Club	<i>Rumex crispus</i>	flowering plant	Curled Dock	Dagnam Park (The Manor LNR) NW	TQ5493	1	2000
Essex Field Club	<i>Rumex crispus</i>	flowering plant	Curled Dock	Brentwood, The Mores	TQ5596	1	2010
Essex Field Club	<i>Rumex crispus</i>	flowering plant	Curled Dock	Brentwood, A12, M25 junction	TQ5692	1	2014
Essex Field Club	<i>Rumex crispus</i>	flowering plant	Curled Dock	Brentwood, A12	TQ5894	1	2014
Essex Field Club	<i>Rumex crispus</i>	flowering plant	Curled Dock	Brentwood C.P., Shenfield, Hall Lane	TQ6095	1	2017
Essex Field Club	<i>Rumex crispus</i>	flowering plant	Curled Dock	Brentwood C.P., Pilgrims Hatch, Hall Lane	TQ6096	1	2017
Essex Field Club	<i>Rumex crispus subsp. crispus</i>	flowering plant	Curled Dock	Harold Wood NEE, Harold Park	TQ5591	1	2008
Essex Field Club	<i>Rumex crispus subsp. crispus</i>	flowering plant	Curled Dock	Mountnessing C.P.	TQ6297	1	2017
Essex Field Club	<i>Rumex crispus subsp. crispus</i>	flowering plant	Curled Dock	Navestock C.P., Horsemanside	TQ5496	1	2018
Essex Field Club	<i>Rumex crispus subsp. crispus</i>	flowering plant	Curled Dock	Navestock C.P., Navestock Hall area	TQ5498	1	2018
Essex Field Club	<i>Rumex crispus subsp. crispus</i>	flowering plant	Curled Dock	Weald Country Park E	TQ5794	1	2008
Essex Field Club	<i>Rumex crispus subsp. crispus</i>	flowering plant	Curled Dock	Weald Country Park NE corner	TQ5795	1	2008
Essex Field Club	<i>Rumex crispus subsp. crispus</i>	flowering plant	Curled Dock	Weald Country Park W	TQ5694	1	2008
Essex Field Club	<i>Rumex crispus subsp. crispus</i>	flowering plant	Curled Dock	Harold Hill S	TQ5491	1	2008
Essex Field Club	<i>Rumex crispus subsp. crispus</i>	flowering plant	Curled Dock	Harold Hill E	TQ5592	1	2010
Essex Field Club	<i>Rumex crispus subsp. crispus</i>	flowering plant	Curled Dock	Ashwells monad, Bently Common	TQ5796	1	2018

Essex Field Club	<i>Rumex crispus subsp. crispus</i>	flowering plant	Curled Dock	Brentwood Central	TQ5993	1	2009
Essex Field Club	<i>Rumex crispus subsp. crispus</i>	flowering plant	Curled Dock	Dagnam Park (The Manor LNR) NE	TQ5593	1	2010
Essex Field Club	<i>Rumex crispus subsp. crispus</i>	flowering plant	Curled Dock	Dagnam Park (The Manor LNR) NW	TQ5493	2	2010
Essex Field Club	<i>Rumex crispus subsp. crispus</i>	flowering plant	Curled Dock	Dagnam Park (The Manor LNR) NW extension	TQ5493	1	2013
Essex Field Club	<i>Rumex crispus subsp. crispus</i>	flowering plant	Curled Dock	Dagnam Park (The Manor LNR) SE	TQ5592	2	2010
Essex Field Club	<i>Rumex crispus subsp. crispus</i>	flowering plant	Curled Dock	Dagnam Park (The Manor LNR) SW	TQ5492	1	2010
Essex Field Club	<i>Rumex cristatus</i>	flowering plant	Greek Dock	Weald Country Park NE corner	TQ5795	1	2008
Essex Field Club	<i>Rumex cristatus</i>	flowering plant	Greek Dock	Harold Wood NEE, Harold Park	TQ5591	1	2008
Essex Field Club	<i>Rumex cristatus</i>	flowering plant	Greek Dock	Dagnam Park (The Manor LNR) NW	TQ5493	1	2000
Essex Field Club	<i>Rumex cristatus</i>	flowering plant	Greek Dock	Dagnam Park (The Manor LNR) NE	TQ5593	1	2010
Essex Field Club	<i>Rumex cristatus</i>	flowering plant	Greek Dock	Brentwood, A12	TQ5894	1	2014
Essex Field Club	<i>Rumex cristatus</i>	flowering plant	Greek Dock	Brentwood Central	TQ5993	1	2009
Essex Field Club	<i>Rumex cristatus</i>	flowering plant	Greek Dock	Brentwood C.P., Pilgrims Hatch, Hall Road	TQ6196	1	2017
Essex Field Club	<i>Rumex hydrolapathum</i>	flowering plant	Water Dock	Weald Country Park E	TQ5794	1	2008
Essex Field Club	<i>Rumex obtusifolius</i>	flowering plant	Broad-leaved Dock	Harold Wood NEE, Harold Park	TQ5591	1	2008
Essex Field Club	<i>Rumex obtusifolius</i>	flowering plant	Broad-leaved Dock	Heard's Farm, Brentwood	TQ6097	1	2011
Essex Field Club	<i>Rumex obtusifolius</i>	flowering plant	Broad-leaved Dock	Horsemanside SRV	TQ5496	1	2014
Essex Field Club	<i>Rumex obtusifolius</i>	flowering plant	Broad-leaved Dock	Kelvedon Hatch	TQ5797	1	2015
Essex Field Club	<i>Rumex obtusifolius</i>	flowering plant	Broad-leaved Dock	Kelvedon Hatch	TQ5798	1	2015
Essex Field Club	<i>Rumex obtusifolius</i>	flowering plant	Broad-leaved Dock	Harold Hill S	TQ5491	1	2008
Essex Field Club	<i>Rumex obtusifolius</i>	flowering plant	Broad-leaved Dock	Harold Hill E	TQ5592	1	2010
Essex Field Club	<i>Rumex obtusifolius</i>	flowering plant	Broad-leaved Dock	Hampden Wood	TQ5992	1	2010
Essex Field Club	<i>Rumex obtusifolius</i>	flowering plant	Broad-leaved Dock	Frog Street caravan camp site and Alders Wood	TQ5797	1	2015
Essex Field Club	<i>Rumex obtusifolius</i>	flowering plant	Broad-leaved Dock	Doddinghurst, Days lane, SRV	TQ5896	1	2014
Essex Field Club	<i>Rumex obtusifolius</i>	flowering plant	Broad-leaved Dock	Doddinghurst C.P., Emblems Farm, Swallows Cross	TQ6098	1	2017
Essex Field Club	<i>Rumex obtusifolius</i>	flowering plant	Broad-leaved Dock	Doddinghurst	TQ5997	1	2015
Essex Field Club	<i>Rumex obtusifolius</i>	flowering plant	Broad-leaved Dock	Lorne Road Cemetery	TQ5992	1	2010
Essex Field Club	<i>Rumex obtusifolius</i>	flowering plant	Broad-leaved Dock	Lower Road, Mountnessing	TQ6296	1	2008

Essex Field Club	<i>Rumex obtusifolius</i>	flowering plant	Broad-leaved Dock	Weald Country Park SW corner	TQ5693	1	2008
Essex Field Club	<i>Rumex obtusifolius</i>	flowering plant	Broad-leaved Dock	Weald Country Park SE corner	TQ5793	1	2008
Essex Field Club	<i>Rumex obtusifolius</i>	flowering plant	Broad-leaved Dock	Weald Country Park NW corner	TQ5695	1	2008
Essex Field Club	<i>Rumex obtusifolius</i>	flowering plant	Broad-leaved Dock	Weald Country Park NE corner	TQ5795	1	2008
Essex Field Club	<i>Rumex obtusifolius</i>	flowering plant	Broad-leaved Dock	Weald Country Park E	TQ5794	1	2008
Essex Field Club	<i>Rumex obtusifolius</i>	flowering plant	Broad-leaved Dock	Playing fields, Doddinghurst	TQ5998	1	2015
Essex Field Club	<i>Rumex obtusifolius</i>	flowering plant	Broad-leaved Dock	Playing fields, Doddinghurst	TQ5898	1	2015
Essex Field Club	<i>Rumex obtusifolius</i>	flowering plant	Broad-leaved Dock	Navestock side monad	TQ5697	1	2018
Essex Field Club	<i>Rumex obtusifolius</i>	flowering plant	Broad-leaved Dock	Navestock C.P., Navestock Hall area	TQ5498	1	2018
Essex Field Club	<i>Rumex obtusifolius</i>	flowering plant	Broad-leaved Dock	Mountnessing C.P., Lower Road	TQ6296	1	2017
Essex Field Club	<i>Rumex obtusifolius</i>	flowering plant	Broad-leaved Dock	Mountnessing C.P.	TQ6297	1	2017
Essex Field Club	<i>Rumex obtusifolius</i>	flowering plant	Broad-leaved Dock	Weald Country Park W	TQ5694	1	2008
Essex Field Club	<i>Rumex obtusifolius</i>	flowering plant	Broad-leaved Dock	Doddinghurst	TQ5897	1	2015
Essex Field Club	<i>Rumex obtusifolius</i>	flowering plant	Broad-leaved Dock	Alexander Lane, Shenfield	TQ6195	1	2009
Essex Field Club	<i>Rumex obtusifolius</i>	flowering plant	Broad-leaved Dock	Brentwood Central	TQ5993	1	2009
Essex Field Club	<i>Rumex obtusifolius</i>	flowering plant	Broad-leaved Dock	Brentwood C.P., Thorndon Country Park, Car Park	TQ6191	1	2017
Essex Field Club	<i>Rumex obtusifolius</i>	flowering plant	Broad-leaved Dock	Brentwood C.P., Thorndon Country Park	TQ6091	1	2017
Essex Field Club	<i>Rumex obtusifolius</i>	flowering plant	Broad-leaved Dock	Brentwood C.P., Pilgrims Hatch, Hall Road	TQ6196	1	2017
Essex Field Club	<i>Rumex obtusifolius</i>	flowering plant	Broad-leaved Dock	Brentwood C.P., Pilgrims Hatch, Hall Lane	TQ6096	1	2017
Essex Field Club	<i>Rumex obtusifolius</i>	flowering plant	Broad-leaved Dock	Brentwood C.P., Fitzwalters	TQ6197	1	2017
Essex Field Club	<i>Rumex obtusifolius</i>	flowering plant	Broad-leaved Dock	Brentwood C.P., Doddinghurst Road	TQ5996	1	2017
Essex Field Club	<i>Rumex obtusifolius</i>	flowering plant	Broad-leaved Dock	Brentwood	TQ5896	1	2014
Essex Field Club	<i>Rumex obtusifolius</i>	flowering plant	Broad-leaved Dock	Bentley golf course, Brentwood	TQ5797	1	2015
Essex Field Club	<i>Rumex obtusifolius</i>	flowering plant	Broad-leaved Dock	Bentley Common S of The Mores	TQ5696	1	2018
Essex Field Club	<i>Rumex obtusifolius</i>	flowering plant	Broad-leaved Dock	Ashwells monad, Bently Common	TQ5796	1	2018
Essex Field Club	<i>Rumex obtusifolius</i>	flowering plant	Broad-leaved Dock	Brentwood, A12	TQ5894	1	2014
Essex Field Club	<i>Rumex obtusifolius</i>	flowering plant	Broad-leaved Dock	Brentwood, A12, M25 junction	TQ5692	1	2014
Essex Field Club	<i>Rumex obtusifolius</i>	flowering plant	Broad-leaved Dock	Dagnam Park (The Manor LNR) SW	TQ5492	1	2005

Essex Field Club	<i>Rumex obtusifolius</i>	flowering plant	Broad-leaved Dock	Dagnam Park (The Manor LNR) SE	TQ5592	2	2010
Essex Field Club	<i>Rumex obtusifolius</i>	flowering plant	Broad-leaved Dock	Dagnam Park (The Manor LNR) NW extension	TQ5493	1	2013
Essex Field Club	<i>Rumex obtusifolius</i>	flowering plant	Broad-leaved Dock	Dagnam Park (The Manor LNR) NW	TQ5493	1	2010
Essex Field Club	<i>Rumex obtusifolius</i>	flowering plant	Broad-leaved Dock	Dagnam Park (The Manor LNR) NE extension	TQ5593	1	2013
Essex Field Club	<i>Rumex obtusifolius</i>	flowering plant	Broad-leaved Dock	Dagnam Park (The Manor LNR) NE	TQ5593	1	2010
Essex Field Club	<i>Rumex obtusifolius</i>	flowering plant	Broad-leaved Dock	Brizes Wood, Kelvedon Hatch	TQ5698	1	2018
Essex Field Club	<i>Rumex obtusifolius</i>	flowering plant	Broad-leaved Dock	Brentwood, The Mores	TQ5696	1	2010
Essex Field Club	<i>Rumex obtusifolius</i>	flowering plant	Broad-leaved Dock	Brentwood, St Peters churchyard	TQ5793	1	1974
Essex Field Club	<i>Rumex obtusifolius</i>	flowering plant	Broad-leaved Dock	Brentwood, Ingrave, churchyard	TQ6291	1	2016
Essex Field Club	<i>Rumex obtusifolius</i>	flowering plant	Broad-leaved Dock	Brentwood, Hart's Wood	TQ6092	1	2018
Essex Field Club	<i>Rumex obtusifolius</i>	flowering plant	Broad-leaved Dock	Brentwood, Clement's Wood & housing estate	TQ5891	1	2013
Essex Field Club	<i>Rumex sanguineus</i>	flowering plant	Wood Dock	Kelvedon Hatch	TQ5798	1	2015
Essex Field Club	<i>Rumex sanguineus</i>	flowering plant	Wood Dock	Kelevedon Hatch North of The Moores	TQ5696	1	2018
Essex Field Club	<i>Rumex sanguineus</i>	flowering plant	Wood Dock	Horsemanside SRV	TQ5496	1	2014
Essex Field Club	<i>Rumex sanguineus</i>	flowering plant	Wood Dock	Harold Wood NEE, Harold Park	TQ5591	1	2008
Essex Field Club	<i>Rumex sanguineus</i>	flowering plant	Wood Dock	Harold Hill S	TQ5491	1	2006
Essex Field Club	<i>Rumex sanguineus</i>	flowering plant	Wood Dock	Frog Street pond, Doddinghurst	TQ573978	1	2015
Essex Field Club	<i>Rumex sanguineus</i>	flowering plant	Wood Dock	Mountnessing C.P.	TQ6297	1	2017
Essex Field Club	<i>Rumex sanguineus</i>	flowering plant	Wood Dock	Navestock side monad	TQ5697	1	2018
Essex Field Club	<i>Rumex sanguineus</i>	flowering plant	Wood Dock	Park Wood, north, Doddinghurst	TQ5998	1	2015
Essex Field Club	<i>Rumex sanguineus</i>	flowering plant	Wood Dock	St Nicholas churchyard, Kelvedon Hatch	TQ5698	1	2018
Essex Field Club	<i>Rumex sanguineus</i>	flowering plant	Wood Dock	St Pauls Churchyard, Bentley Common	TQ5696	1	2018
Essex Field Club	<i>Rumex sanguineus</i>	flowering plant	Wood Dock	Weald Country Park NE corner	TQ5795	1	2008
Essex Field Club	<i>Rumex sanguineus</i>	flowering plant	Wood Dock	Weald Country Park SE corner	TQ5793	1	2008
Essex Field Club	<i>Rumex sanguineus</i>	flowering plant	Wood Dock	Weald Country Park SW corner	TQ5693	1	2008
Essex Field Club	<i>Rumex sanguineus</i>	flowering plant	Wood Dock	Weald Country Park W	TQ5694	1	2008

Essex Field Club	<i>Rumex sanguineus</i>	flowering plant	Wood Dock	Doddinghurst, waste land, stream and lake	TQ5896	1	2014
Essex Field Club	<i>Rumex sanguineus</i>	flowering plant	Wood Dock	Doddinghurst	TQ5997	1	2015
Essex Field Club	<i>Rumex sanguineus</i>	flowering plant	Wood Dock	Ashwells Farm Wood, Brentwood	TQ5797	1	2014
Essex Field Club	<i>Rumex sanguineus</i>	flowering plant	Wood Dock	Brentwood C.P., Thorndon Country Park	TQ6091	1	2017
Essex Field Club	<i>Rumex sanguineus</i>	flowering plant	Wood Dock	Brentwood C.P., Thorndon Country Park, Car Park	TQ6191	1	2017
Essex Field Club	<i>Rumex sanguineus</i>	flowering plant	Wood Dock	Brentwood, A12, M25 junction	TQ5692	1	2014
Essex Field Club	<i>Rumex sanguineus</i>	flowering plant	Wood Dock	Brentwood, Pilgrims Hatch	TQ5895	1	2014
Essex Field Club	<i>Rumex sanguineus</i>	flowering plant	Wood Dock	Brizes Wood, Kelvedon Hatch	TQ5698	1	2018
Essex Field Club	<i>Rumex sanguineus</i>	flowering plant	Wood Dock	Dagnam Park (The Manor LNR) Duck Wood	TQ5592	1	2005
Essex Field Club	<i>Rumex sanguineus</i>	flowering plant	Wood Dock	Dagnam Park (The Manor LNR) NE	TQ5593	1	2000
Essex Field Club	<i>Rumex sanguineus</i>	flowering plant	Wood Dock	Dagnam Park (The Manor LNR) NW	TQ5493	1	2000
Essex Field Club	<i>Rumex sanguineus</i>	flowering plant	Wood Dock	Dagnam Park (The Manor LNR) SW	TQ5492	1	2010
Essex Field Club	<i>Rumex sanguineus</i>	flowering plant	Wood Dock	Dagnam Park (The Manor LNR) SE	TQ5592	2	2010
Essex Field Club	<i>Rumex sanguineus</i>	flowering plant	Wood Dock	Dagnam Park (The Manor LNR) Ponds: Duck Wood Top Pond @ 55569241	TQ555924	1	2011
Essex Field Club	<i>Rumex sanguineus</i>	flowering plant	Wood Dock	Dagnam Park (The Manor LNR) Ponds: Duck Wood Outward Pond @ 5569	TQ556923	1	2011
Essex Field Club	<i>Rumex sanguineus</i>	flowering plant	Wood Dock	Dagnam Park (The Manor LNR) Ponds: Duck Wood Duck Pond @ 5563923	TQ556923	1	2011
Essex Field Club	<i>Rumex sanguineus</i>	flowering plant	Wood Dock	Dagnam Park (The Manor LNR) Ponds: Duck Wood Corner Pond @ 55699	TQ556922	1	2011
Essex Field Club	<i>Rumex sanguineus</i> var. <i>viridis</i>	flowering plant	Wood Dock	Weald Country Park NW corner	TQ5695	1	2008
Essex Field Club	<i>Rumex sanguineus</i> var. <i>viridis</i>	flowering plant	Wood Dock	Weald Country Park E	TQ5794	1	2008
Essex Field Club	<i>Rumex sanguineus</i> var. <i>viridis</i>	flowering plant	Wood Dock	Navestock C.P., Navestock Hall area	TQ5498	1	2018
Essex Field Club	<i>Rumex sanguineus</i> var. <i>viridis</i>	flowering plant	Wood Dock	Navestock C.P., Horsemanside	TQ5496	1	2018

Essex Field Club	<i>Rumex sanguineus</i> <i>var. viridis</i>	flowering plant	Wood Dock	Doddinghurst C.P., Emblems Farm, Swallows Cross	TQ6098	1	2017
Essex Field Club	<i>Rumex sanguineus</i> <i>var. viridis</i>	flowering plant	Wood Dock	Dagnam Park (The Manor LNR) NW extension	TQ5493	1	2013
Essex Field Club	<i>Rumex sanguineus</i> <i>var. viridis</i>	flowering plant	Wood Dock	Dagnam Park (The Manor LNR) NW	TQ5493	1	2010
Essex Field Club	<i>Rumex sanguineus</i> <i>var. viridis</i>	flowering plant	Wood Dock	Dagnam Park (The Manor LNR) NE extension	TQ5593	1	2013
Essex Field Club	<i>Rumex sanguineus</i> <i>var. viridis</i>	flowering plant	Wood Dock	Brentwood C.P., Warley Place, Great Warley.	TQ5891	1	2014
Essex Field Club	<i>Rumex sanguineus</i> <i>var. viridis</i>	flowering plant	Wood Dock	Brentwood Central	TQ5993	1	2009
Essex Field Club	<i>Rumex sanguineus</i> <i>var. viridis</i>	flowering plant	Wood Dock	Brentwood, Hart's Wood	TQ6092	1	2018
Essex Field Club	<i>Rumex sanguineus</i> <i>var. viridis</i>	flowering plant	Wood Dock	Brentwood, The Mores	TQ5596	1	2010
Essex Field Club	<i>Rumex sanguineus</i> <i>var. viridis</i>	flowering plant	Wood Dock	Dagnam Park (The Manor LNR) NE	TQ5593	1	2010
Essex Field Club	<i>Rumex x ruhmeri</i>	flowering plant	R. conglomeratus x sanguineus	Doddinghurst C.P., Emblems Farm, Swallows Cross	TQ6098	1	2017
Essex Field Club	<i>Ruscus aculeatus</i>	flowering plant	Butcher's-broom	Weald Country Park SW corner	TQ5693	1	2008
Essex Field Club	<i>Ruscus aculeatus</i>	flowering plant	Butcher's-broom	The Mores, Bentley Common	TQ5696	1	2018
Essex Field Club	<i>Ruscus aculeatus</i>	flowering plant	Butcher's-broom	Kelvedon Hatch	TQ5798	1	2015
Essex Field Club	<i>Ruscus aculeatus</i>	flowering plant	Butcher's-broom	Dagnam Park (The Manor LNR) SW	TQ5492	1	2010
Essex Field Club	<i>Ruscus aculeatus</i>	flowering plant	Butcher's-broom	Dagnam Park (The Manor LNR) NW	TQ5493	1	2010
Essex Field Club	<i>Ruscus aculeatus</i>	flowering plant	Butcher's-broom	Brentwood, The Mores	TQ5696	1	2010
Essex Field Club	<i>Ruscus aculeatus</i>	flowering plant	Butcher's-broom	Brentwood C.P., Warley Place, Great Warley.	TQ5891	1	2014
Essex Field Club	<i>Rusina ferruginea</i>	insect - moth	Brown Rustic	Weald Park, Foxdown Cottage	TQ574949	1	1985
Essex Field Club	<i>Rusina ferruginea</i>	insect - moth	Brown Rustic	Thorndon Park,nr Brentwood	TQ605910	1	1974
Essex Field Club	<i>Rusina ferruginea</i>	insect - moth	Brown Rustic	Thorndon Country Park,Brentwood	TQ605910	1	1973
Essex Field Club	<i>Rusina ferruginea</i>	insect - moth	Brown Rustic	Thorndon Country Park North (mixed wood)	TQ605913	1	2010
Essex Field Club	<i>Rusina ferruginea</i>	insect - moth	Brown Rustic	Thorndon Country Park North	TQ605913	1	2009
Essex Field Club	<i>Rusina ferruginea</i>	insect - moth	Brown Rustic	Ingrave,nr Brentwood	TQ623922	1	1960
Essex Field Club	<i>Rusina ferruginea</i>	insect - moth	Brown Rustic	BRENTWOOD - THORNDON COUNTRY PARK NORTH	TQ612913	5	2013

Essex Field Club	<i>Russula aeruginea</i>	fungus		Thorndon Park North, The Forest (decid)	TQ6091	1	2009
Essex Field Club	<i>Russula amoenolens</i>	fungus		Weald Country Park W	TQ5694	1	2006
Essex Field Club	<i>Russula amoenolens</i>	fungus		Weald Country Park SE corner	TQ5793	1	2006
Essex Field Club	<i>Russula amoenolens</i>	fungus		Weald Country Park NW corner	TQ5695	1	2006
Essex Field Club	<i>Russula amoenolens</i>	fungus		Weald Country Park E	TQ5794	2	2006
Essex Field Club	<i>Russula amoenolens</i>	fungus		Dagnam Park (The Manor LNR) SE	TQ5592	1	2015
Essex Field Club	<i>Russula amoenolens</i>	fungus		Dagnam Park (The Manor LNR) NE	TQ5593	1	2015
Essex Field Club	<i>Russula anthracina</i>	fungus		Thorndon Park North, The Forest and Little Warley Common (decid)	TQ6091	1	2011
Essex Field Club	<i>Russula atropurpurea</i>	fungus		Weald Country Park W	TQ5694	1	2006
Essex Field Club	<i>Russula atropurpurea</i>	fungus		Weald Country Park SE corner	TQ5793	1	2005
Essex Field Club	<i>Russula atropurpurea</i>	fungus		Weald Country Park NW corner	TQ5695	1	2006
Essex Field Club	<i>Russula atropurpurea</i>	fungus		Weald Country Park E	TQ5794	3	2006
Essex Field Club	<i>Russula atropurpurea</i>	fungus		Thorndon Park North, The Forest (decid)	TQ6091	2	2010
Essex Field Club	<i>Russula atropurpurea</i>	fungus		Dagnam Park (The Manor LNR) SE	TQ5592	1	2015
Essex Field Club	<i>Russula atropurpurea</i>	fungus		Dagnam Park (The Manor LNR) NE	TQ5593	1	2015
Essex Field Club	<i>Russula atropurpurea</i>	fungus		Brentwood: Coxtie Green, The Mores (mainly TQ5696)	TQ59	1	2010
Essex Field Club	<i>Russula aurata</i>	fungus		Weald Country Park NE corner	TQ5795	1	2006
Essex Field Club	<i>Russula aurata</i>	fungus		Weald Country Park SE corner	TQ5793	1	2006
Essex Field Club	<i>Russula cyanoxantha</i>	fungus		Weald Country Park SE corner	TQ5793	2	2006
Essex Field Club	<i>Russula cyanoxantha</i>	fungus		Weald Country Park NE corner	TQ5795	1	2006
Essex Field Club	<i>Russula cyanoxantha</i>	fungus		Weald Country Park E	TQ5794	2	2006
Essex Field Club	<i>Russula cyanoxantha</i>	fungus		Dagnam Park (The Manor LNR) NW	TQ5493	1	2010
Essex Field Club	<i>Russula cyanoxantha</i> var. <i>peltereaui</i>	fungus		Weald Country Park E	TQ5794	3	2006

Essex Field Club	<i>Russula delica</i>	fungus		Brentwood: Coxtie Green, The Mores (mainly TQ5696)	TQ59	1	2010
Essex Field Club	<i>Russula densifolia</i>	fungus		Thorndon Park North, The Forest (decid)	TQ6091	1	2010
Essex Field Club	<i>Russula fragilis</i>	fungus		Thorndon Park North (decid woods)	TQ6091	1	2015
Essex Field Club	<i>Russula graveolens</i>	fungus		Thorndon Park North, The Forest (decid)	TQ6091	1	2009
Essex Field Club	<i>Russula graveolens</i>	fungus		Weald Country Park SE corner	TQ5793	1	2006
Essex Field Club	<i>Russula grisea</i>	fungus		Weald Country Park SE corner	TQ5793	3	2006
Essex Field Club	<i>Russula grisea</i>	fungus		Weald Country Park NW corner	TQ5695	1	2006
Essex Field Club	<i>Russula grisea</i>	fungus		Weald Country Park NE corner	TQ5795	1	2006
Essex Field Club	<i>Russula grisea</i>	fungus		Weald Country Park E	TQ5794	1	2006
Essex Field Club	<i>Russula heterophylla</i>	fungus		Weald Country Park E	TQ5794	2	2006
Essex Field Club	<i>Russula heterophylla</i>	fungus		Weald Country Park NE corner	TQ5795	1	2006
Essex Field Club	<i>Russula heterophylla</i>	fungus		Weald Country Park SE corner	TQ5793	1	2006
Essex Field Club	<i>Russula lilacea</i>	fungus		Weald Country Park E	TQ5794	2	2006
Essex Field Club	<i>Russula mairei</i>	fungus		Thorndon Park North, The Forest (decid)	TQ6091	2	2010
Essex Field Club	<i>Russula nigricans</i>	fungus		Weald Country Park NE corner	TQ5795	1	2006
Essex Field Club	<i>Russula nigricans</i>	fungus		Weald Country Park E	TQ5794	2	2006
Essex Field Club	<i>Russula nigricans</i>	fungus		Thorndon Park North, The Forest (decid)	TQ6091	1	2010
Essex Field Club	<i>Russula nigricans</i>	fungus		Brentwood: Coxtie Green, The Mores (mainly TQ5696)	TQ59	1	2010
Essex Field Club	<i>Russula nitida</i>	fungus		Weald Country Park NE corner	TQ5795	1	2006
Essex Field Club	<i>Russula nitida</i>	fungus		Weald Country Park SE corner	TQ5793	1	2005
Essex Field Club	<i>Russula ochroleuca</i>	fungus		Weald Country Park SE corner	TQ5793	1	2005
Essex Field Club	<i>Russula ochroleuca</i>	fungus		Weald Country Park NE corner	TQ5795	1	2006
Essex Field Club	<i>Russula ochroleuca</i>	fungus		Weald Country Park E	TQ5794	3	2005



Essex Field Club	<i>Russula ochroleuca</i>	fungus		Thorndon Park North, The Forest and Little Warley Common (decid)	TQ6091	1	2011
Essex Field Club	<i>Russula ochroleuca</i>	fungus		Thorndon Park North, The Forest (decid)	TQ6091	3	2010
Essex Field Club	<i>Russula ochroleuca</i>	fungus		Thorndon Park North (decid woods)	TQ6091	1	2015
Essex Field Club	<i>Russula ochroleuca</i>	fungus		South Weald Country Park (decid woodland)	TQ5794	1	2011
Essex Field Club	<i>Russula ochroleuca</i>	fungus		Brentwood: Warley Place (TQ5890 and TQ5891)	TQ59	1	2013
Essex Field Club	<i>Russula ochroleuca</i>	fungus		Brentwood: Coxtie Green, The Mores (mainly TQ5696)	TQ59	1	2010
Essex Field Club	<i>Russula parazurea</i>	fungus		Weald Country Park E	TQ5794	2	2005
Essex Field Club	<i>Russula parazurea</i>	fungus		Thorndon Park North, The Forest (decid)	TQ6091	1	2009
Essex Field Club	<i>Russula violeipes</i>	fungus		Weald Country Park SE corner	TQ5793	1	2006
Essex Field Club	<i>Russula virescens</i>	fungus		Thorndon Park North, The Forest (decid)	TQ6091	1	2009
Essex Field Club	<i>Russula xerampelina</i>	fungus		Weald Country Park SW corner	TQ5693	1	2013
Essex Field Club	<i>Rutpela maculata</i>	insect - beetle (Coleoptera)		Dagnam Park	TQ550930	1	1979
Essex Field Club	<i>Rutpela maculata</i>	insect - beetle (Coleoptera)		Weald Park	TQ570947	1	1978
Essex Field Club	<i>Rybaxis longicornis</i>	insect - beetle (Coleoptera)		Thorndon Park Forest	TQ608912	1	1983
Essex Field Club	<i>Rymosia bifida</i>	insect - true fly (Diptera)		Dagnam Park, s124e	TQ546926	1	1980
Essex Field Club	<i>Saaristoa firma</i>	spider (Araneae)		Thorndon Park North	TQ616914	2	1987
Essex Field Club	<i>Sagina apetala</i> subsp. <i>apetala</i>	flowering plant	Annual Pearlwort	Brentwood Central	TQ5993	1	2009
Essex Field Club	<i>Sagina apetala</i> subsp. <i>apetala</i>	flowering plant	Annual Pearlwort	Navestock C.P., Horsemanside	TQ5496	1	2018
Essex Field Club	<i>Sagina filicaulis</i>	flowering plant	Upright Pearlwort	Weald Country Park NE corner	TQ5795	1	2008
Essex Field Club	<i>Sagina filicaulis</i>	flowering plant	Upright Pearlwort	Harold Wood NEE, Harold Park	TQ5591	1	2008
Essex Field Club	<i>Sagina filicaulis</i>	flowering plant	Upright Pearlwort	Doddinghurst	TQ5998	1	2015
Essex Field Club	<i>Sagina filicaulis</i>	flowering plant	Upright Pearlwort	Brentwood Central	TQ5993	1	2009
Essex Field Club	<i>Sagina procumbens</i>	flowering plant	Procumbent Pearlwort	Harold Hill S	TQ5491	1	2006

Essex Field Club	<i>Sagina procumbens</i>	flowering plant	Procumbent Pearlwort	Harold Wood NEE, Harold Park	TQ5591	1	2008
Essex Field Club	<i>Sagina procumbens</i>	flowering plant	Procumbent Pearlwort	Kelvedon Hatch	TQ5798	3	2015
Essex Field Club	<i>Sagina procumbens</i>	flowering plant	Procumbent Pearlwort	Shenfield, Parish Hall car park	TQ6094	1	2011
Essex Field Club	<i>Sagina procumbens</i>	flowering plant	Procumbent Pearlwort	St Pauls Churchyard, Bentley Common	TQ5696	1	2018
Essex Field Club	<i>Sagina procumbens</i>	flowering plant	Procumbent Pearlwort	Weald Country Park E	TQ5794	1	2008
Essex Field Club	<i>Sagina procumbens</i>	flowering plant	Procumbent Pearlwort	Weald Country Park NE corner	TQ5795	1	2008
Essex Field Club	<i>Sagina procumbens</i>	flowering plant	Procumbent Pearlwort	Weald Country Park NW corner	TQ5695	1	2008
Essex Field Club	<i>Sagina procumbens</i>	flowering plant	Procumbent Pearlwort	Weald Country Park SE corner	TQ5793	1	2008
Essex Field Club	<i>Sagina procumbens</i>	flowering plant	Procumbent Pearlwort	Weald Country Park W	TQ5694	1	2008
Essex Field Club	<i>Sagina procumbens</i>	flowering plant	Procumbent Pearlwort	Harold Hill E	TQ5592	1	2010
Essex Field Club	<i>Sagina procumbens</i>	flowering plant	Procumbent Pearlwort	Doddinghurst, waste land, stream and lake	TQ5896	1	2014
Essex Field Club	<i>Sagina procumbens</i>	flowering plant	Procumbent Pearlwort	Brentwood C.P., Hutton	TQ6295	1	2017
Essex Field Club	<i>Sagina procumbens</i>	flowering plant	Procumbent Pearlwort	Brentwood C.P., Warley Gap	TQ5991	1	2018
Essex Field Club	<i>Sagina procumbens</i>	flowering plant	Procumbent Pearlwort	Brentwood C.P., Warley Place, Great Warley.	TQ5891	1	2014
Essex Field Club	<i>Sagina procumbens</i>	flowering plant	Procumbent Pearlwort	Brentwood Central	TQ5993	1	2009
Essex Field Club	<i>Sagina procumbens</i>	flowering plant	Procumbent Pearlwort	Brentwood, Hart's Wood	TQ6092	1	2018
Essex Field Club	<i>Sagina procumbens</i>	flowering plant	Procumbent Pearlwort	Brentwood, Pilgrims Hatch	TQ5895	1	2014
Essex Field Club	<i>Sagina procumbens</i>	flowering plant	Procumbent Pearlwort	Brentwood, South Weald churchyard	TQ5793	1	2007
Essex Field Club	<i>Sagina procumbens</i>	flowering plant	Procumbent Pearlwort	Dagnam Park (The Manor LNR) SE	TQ5592	1	2010
Essex Field Club	<i>Sagina procumbens</i>	flowering plant	Procumbent Pearlwort	Dagnam Park (The Manor LNR) SW	TQ5492	1	2010
Essex Field Club	<i>Sagina procumbens</i>	flowering plant	Procumbent Pearlwort	Doddinghurst	TQ5998	1	2015
Essex Field Club	<i>Saldula saltatoria</i>	insect - true bug (Hemiptera)		Dagnam Park	TQ550930	2	1980
Essex Field Club	<i>Salix alba</i>	flowering plant	White Willow	Weald Country Park NE corner	TQ5795	1	2008
Essex Field Club	<i>Salix alba</i>	flowering plant	White Willow	Harold Hill S	TQ5491	1	2006
Essex Field Club	<i>Salix alba</i>	flowering plant	White Willow	Doddinghurst, waste land, stream and lake	TQ5896	1	2014
Essex Field Club	<i>Salix alba</i>	flowering plant	White Willow	Doddinghurst	TQ5896	1	2013
Essex Field Club	<i>Salix alba</i>	flowering plant	White Willow	Dagnam Park (The Manor LNR) SW	TQ5492	1	2010

Essex Field Club	<i>Salix alba</i>	flowering plant	White Willow	Dagnam Park (The Manor LNR) Ponds: Hatters Wood N pond @ 545929	TQ545929	1	2010
Essex Field Club	<i>Salix alba</i>	flowering plant	White Willow	Dagnam Park (The Manor LNR) NW	TQ5493	1	2010
Essex Field Club	<i>Salix alba</i>	flowering plant	White Willow	Brizes monad, Kelvedon Hatch	TQ5698	1	2018
Essex Field Club	<i>Salix alba</i>	flowering plant	White Willow	Alexander Lane, Shenfield	TQ6195	1	2008
Essex Field Club	<i>Salix alba var. alba</i>	flowering plant		Brentwood, A12, M25 junction	TQ5692	1	2014
Essex Field Club	<i>Salix alba var. alba</i>	flowering plant		Weald Country Park W	TQ5694	1	2008
Essex Field Club	<i>Salix babylonica</i>	flowering plant	Weeping Willow	Brentwood Cottage Hospital	TQ6094	1	2013
Essex Field Club	<i>Salix caprea</i>	flowering plant	Goat Willow	Weald Country Park W	TQ5694	1	2008
Essex Field Club	<i>Salix caprea</i>	flowering plant	Goat Willow	Weald Country Park SE corner	TQ5793	1	2008
Essex Field Club	<i>Salix caprea</i>	flowering plant	Goat Willow	Weald Country Park NW corner	TQ5695	1	2008
Essex Field Club	<i>Salix caprea</i>	flowering plant	Goat Willow	Navestock C.P., Horsemanside	TQ5496	1	2018
Essex Field Club	<i>Salix caprea</i>	flowering plant	Goat Willow	Harold Wood NEE, Harold Park	TQ5591	1	2008
Essex Field Club	<i>Salix caprea</i>	flowering plant	Goat Willow	Doddinghurst	TQ5898	1	2015
Essex Field Club	<i>Salix caprea</i>	flowering plant	Goat Willow	Doddinghurst	TQ5897	1	2015
Essex Field Club	<i>Salix caprea</i>	flowering plant	Goat Willow	Doddinghurst	TQ5896	1	2013
Essex Field Club	<i>Salix caprea</i>	flowering plant	Goat Willow	Doddinghurst	TQ5797	1	2015
Essex Field Club	<i>Salix caprea</i>	flowering plant	Goat Willow	Dagnam Park (The Manor LNR) NW extension	TQ5493	1	2013
Essex Field Club	<i>Salix caprea</i>	flowering plant	Goat Willow	Brentwood Cottage Hospital	TQ6094	1	2013
Essex Field Club	<i>Salix caprea</i>	flowering plant	Goat Willow	Brentwood	TQ5896	2	2014
Essex Field Club	<i>Salix caprea</i>	flowering plant	Goat Willow	Alexander Lane, Shenfield	TQ6195	1	2008
Essex Field Club	<i>Salix caprea subsp. caprea</i>	flowering plant	Goat Willow	Kelvedon Hatch	TQ5798	1	2015
Essex Field Club	<i>Salix caprea subsp. caprea</i>	flowering plant	Goat Willow	Kelevedon Hatch North of The Moores	TQ5696	1	2018
Essex Field Club	<i>Salix caprea subsp. caprea</i>	flowering plant	Goat Willow	High Wood, Pilgrims Hatch	TQ5894	1	2018
Essex Field Club	<i>Salix caprea subsp. caprea</i>	flowering plant	Goat Willow	Heard's Farm, Brentwood	TQ6097	1	2011
Essex Field Club	<i>Salix caprea subsp. caprea</i>	flowering plant	Goat Willow	Harold Hill E	TQ5592	1	2010
Essex Field Club	<i>Salix caprea subsp. caprea</i>	flowering plant	Goat Willow	Kelvedon Hatch	TQ5898	1	2015
Essex Field Club	<i>Salix caprea subsp. caprea</i>	flowering plant	Goat Willow	Mountnessing C.P.	TQ6297	1	2017

Essex Field Club	<i>Salix caprea subsp. caprea</i>	flowering plant	Goat Willow	Park Wood, Doddinghurst	TQ5997	1	2015
Essex Field Club	<i>Salix caprea subsp. caprea</i>	flowering plant	Goat Willow	Playing fields, Doddinghurst	TQ5998	1	2015
Essex Field Club	<i>Salix caprea subsp. caprea</i>	flowering plant	Goat Willow	Shenfield Common, southern edge	TQ6093	1	2011
Essex Field Club	<i>Salix caprea subsp. caprea</i>	flowering plant	Goat Willow	The Mores, Bentley Common	TQ5696	1	2018
Essex Field Club	<i>Salix caprea subsp. caprea</i>	flowering plant	Goat Willow	Weald Country Park NE corner	TQ5795	1	2008
Essex Field Club	<i>Salix caprea subsp. caprea</i>	flowering plant	Goat Willow	Doddinghurst	TQ5898	1	2015
Essex Field Club	<i>Salix caprea subsp. caprea</i>	flowering plant	Goat Willow	Doddinghurst	TQ5797	1	2015
Essex Field Club	<i>Salix caprea subsp. caprea</i>	flowering plant	Goat Willow	Dagnam Park (The Manor LNR) SW	TQ5492	1	2010
Essex Field Club	<i>Salix caprea subsp. caprea</i>	flowering plant	Goat Willow	Beacon Hill triangle wood	TQ5698	1	2018
Essex Field Club	<i>Salix caprea subsp. caprea</i>	flowering plant	Goat Willow	Brentwood C.P., Thorndon Country Park, Car Park	TQ6191	1	2017
Essex Field Club	<i>Salix caprea subsp. caprea</i>	flowering plant	Goat Willow	Brentwood C.P., Warley Place, Great Warley.	TQ5891	1	2014
Essex Field Club	<i>Salix caprea subsp. caprea</i>	flowering plant	Goat Willow	Brentwood Central	TQ5993	1	2009
Essex Field Club	<i>Salix caprea subsp. caprea</i>	flowering plant	Goat Willow	Brentwood, Clement's Wood & housing estate	TQ5892	1	2013
Essex Field Club	<i>Salix caprea subsp. caprea</i>	flowering plant	Goat Willow	Brentwood, Hart's Wood	TQ6092	1	2018
Essex Field Club	<i>Salix caprea subsp. caprea</i>	flowering plant	Goat Willow	Brentwood, South Weald	TQ5794	1	1976
Essex Field Club	<i>Salix caprea subsp. caprea</i>	flowering plant	Goat Willow	Brentwood, The Mores	TQ5696	1	2010
Essex Field Club	<i>Salix caprea subsp. caprea</i>	flowering plant	Goat Willow	Dagnam Park (The Manor LNR) NE extension	TQ5593	1	2013
Essex Field Club	<i>Salix caprea subsp. caprea</i>	flowering plant	Goat Willow	Dagnam Park (The Manor LNR) NW	TQ5493	1	2010
Essex Field Club	<i>Salix caprea subsp. caprea</i>	flowering plant	Goat Willow	Dagnam Park (The Manor LNR) SE	TQ5592	1	2010
Essex Field Club	<i>Salix caprea subsp. caprea</i>	flowering plant	Goat Willow	Ashwells Road pond, Bentley Common	TQ5796	1	2018
Essex Field Club	<i>Salix cinerea</i>	flowering plant	Grey Willow	Heard's Farm, Brentwood	TQ6097	1	2011
Essex Field Club	<i>Salix cinerea subsp. cinerea</i>	flowering plant	Grey Willow	Weald Country Park W	TQ5694	1	2008

Essex Field Club	<i>Salix cinerea subsp. cinerea</i>	flowering plant	Grey Willow	Dagnam Park (The Manor LNR) SW	TQ5492	1	2010
Essex Field Club	<i>Salix cinerea subsp. cinerea</i>	flowering plant	Grey Willow	Doddinghurst	TQ5897	1	2015
Essex Field Club	<i>Salix cinerea subsp. cinerea</i>	flowering plant	Grey Willow	Doddinghurst	TQ5898	1	2015
Essex Field Club	<i>Salix cinerea subsp. cinerea</i>	flowering plant	Grey Willow	Doddinghurst	TQ5997	1	2015
Essex Field Club	<i>Salix cinerea subsp. cinerea</i>	flowering plant	Grey Willow	Doddinghurst	TQ5998	2	2015
Essex Field Club	<i>Salix cinerea subsp. cinerea</i>	flowering plant	Grey Willow	Doddinghurst C.P., Emblems Farm, Swallows Cross	TQ6098	1	2017
Essex Field Club	<i>Salix cinerea subsp. cinerea</i>	flowering plant	Grey Willow	Kelvedon Hatch	TQ5798	1	2015
Essex Field Club	<i>Salix cinerea subsp. cinerea</i>	flowering plant	Grey Willow	Mountnessing C.P.	TQ6297	1	2017
Essex Field Club	<i>Salix cinerea subsp. cinerea</i>	flowering plant	Grey Willow	Navestock C.P., Horsemanside	TQ5496	1	2018
Essex Field Club	<i>Salix cinerea subsp. cinerea</i>	flowering plant	Grey Willow	Navestock C.P., Navestock Hall area	TQ5498	1	2018
Essex Field Club	<i>Salix cinerea subsp. cinerea</i>	flowering plant	Grey Willow	Weald Country Park E	TQ5794	1	2008
Essex Field Club	<i>Salix cinerea subsp. cinerea</i>	flowering plant	Grey Willow	Dagnam Park (The Manor LNR) SE	TQ5592	2	2010
Essex Field Club	<i>Salix cinerea subsp. cinerea</i>	flowering plant	Grey Willow	Dagnam Park (The Manor LNR) Ponds: Perch Pond @ 547931	TQ547931	1	2010
Essex Field Club	<i>Salix cinerea subsp. cinerea</i>	flowering plant	Grey Willow	Ashwells Road pond, Bentley Common	TQ5796	1	2018
Essex Field Club	<i>Salix cinerea subsp. cinerea</i>	flowering plant	Grey Willow	Bentley golf course, Brentwood	TQ5797	1	2015
Essex Field Club	<i>Salix cinerea subsp. cinerea</i>	flowering plant	Grey Willow	Brentwood	TQ5896	1	2014
Essex Field Club	<i>Salix cinerea subsp. cinerea</i>	flowering plant	Grey Willow	Brentwood C.P., Fitzwalters	TQ6197	1	2017
Essex Field Club	<i>Salix cinerea subsp. cinerea</i>	flowering plant	Grey Willow	Brentwood C.P., Thorndon Country Park	TQ6091	1	2017
Essex Field Club	<i>Salix cinerea subsp. cinerea</i>	flowering plant	Grey Willow	Brentwood Central	TQ5993	1	2010
Essex Field Club	<i>Salix cinerea subsp. cinerea</i>	flowering plant	Grey Willow	Brentwood, Clement's Wood & housing estate	TQ5892	1	2013
Essex Field Club	<i>Salix cinerea subsp. cinerea</i>	flowering plant	Grey Willow	Brentwood, South Weald	TQ5794	1	1979

Essex Field Club	<i>Salix cinerea</i> subsp. <i>cinerea</i>	flowering plant	Grey Willow	Brentwood, Thrift Wood	TQ6193	1	1987
Essex Field Club	<i>Salix cinerea</i> subsp. <i>cinerea</i>	flowering plant	Grey Willow	Dagnam Park (The Manor LNR) NW	TQ5493	1	2010
Essex Field Club	<i>Salix cinerea</i> subsp. <i>cinerea</i>	flowering plant	Grey Willow	Dagnam Park (The Manor LNR) NW extension	TQ5493	1	2013
Essex Field Club	<i>Salix cinerea</i> subsp. <i>cinerea</i>	flowering plant	Grey Willow	Dagnam Park (The Manor LNR) Ponds: Duck Wood Refuge Pond @ 55589	TQ555923	1	2010
Essex Field Club	<i>Salix cinerea</i> subsp. <i>oleifolia</i>	flowering plant	Rusty Willow	Weald Country Park NE corner	TQ5795	1	2008
Essex Field Club	<i>Salix cinerea</i> subsp. <i>oleifolia</i>	flowering plant	Rusty Willow	Harold Hill S	TQ5491	1	2006
Essex Field Club	<i>Salix cinerea</i> subsp. <i>oleifolia</i>	flowering plant	Rusty Willow	Dagnam Park (The Manor LNR) SW	TQ5492	1	2010
Essex Field Club	<i>Salix cinerea</i> subsp. <i>oleifolia</i>	flowering plant	Rusty Willow	Dagnam Park (The Manor LNR) Duck Wood	TQ5592	1	2010
Essex Field Club	<i>Salix pentandra</i>	flowering plant	Bay Willow	Frog Street caravan camp site and Alders Wood	TQ5797	1	2015
Essex Field Club	<i>Salix viminalis</i>	flowering plant	Osier	Brentwood Central	TQ5993	1	2010
Essex Field Club	<i>Salix viminalis</i>	flowering plant	Osier	Doddinghurst	TQ5797	1	2015
Essex Field Club	<i>Salix viminalis</i>	flowering plant	Osier	Doddinghurst	TQ5897	1	2015
Essex Field Club	<i>Salix viminalis</i>	flowering plant	Osier	Mountnessing C.P.	TQ6297	1	2017
Essex Field Club	<i>Salix viminalis</i>	flowering plant	Osier	Weald Country Park NE corner	TQ5795	1	2008
Essex Field Club	<i>Salix x fragilis</i>	flowering plant	Hybrid Crack-willow (S. euxina x alba)	Navestock C.P., Navestock Hall area	TQ5498	1	2018
Essex Field Club	<i>Salix x fragilis</i>	flowering plant	Hybrid Crack-willow (S. euxina x alba)	Mountnessing C.P.	TQ6297	1	2017
Essex Field Club	<i>Salix x fragilis</i>	flowering plant	Hybrid Crack-willow (S. euxina x alba)	Doddinghurst C.P., Emblems Farm, Swallows Cross	TQ6098	1	2017
Essex Field Club	<i>Salix x fragilis sens. lat.</i>	flowering plant	Hybrid Crack-willow	Harold Hill S	TQ5491	1	2008
Essex Field Club	<i>Salix x fragilis sens. lat.</i>	flowering plant	Hybrid Crack-willow	Harold Wood NEE, Harold Park	TQ5591	1	2008
Essex Field Club	<i>Salix x fragilis sens. lat.</i>	flowering plant	Hybrid Crack-willow	Heard's Farm, Brentwood	TQ6097	1	2011
Essex Field Club	<i>Salix x fragilis sens. lat.</i>	flowering plant	Hybrid Crack-willow	High Wood, Pilgrims Hatch	TQ5894	1	2018
Essex Field Club	<i>Salix x fragilis sens. lat.</i>	flowering plant	Hybrid Crack-willow	Lower Road, Mountnessing	TQ6296	1	2008
Essex Field Club	<i>Salix x fragilis sens. lat.</i>	flowering plant	Hybrid Crack-willow	Mountnessing C.P.	TQ6297	1	2017
Essex Field Club	<i>Salix x fragilis sens. lat.</i>	flowering plant	Hybrid Crack-willow	Mountnessing C.P., Lower Road	TQ6296	1	2017
Essex Field Club	<i>Salix x fragilis sens. lat.</i>	flowering plant	Hybrid Crack-willow	Navestock C.P., Horsemanside	TQ5496	1	2018
Essex Field Club	<i>Salix x fragilis sens. lat.</i>	flowering plant	Hybrid Crack-willow	Weald Country Park E	TQ5794	1	2008

Essex Field Club	<i>Salix x fragilis sens. lat.</i>	flowering plant	Hybrid Crack-willow	Weald Country Park NE corner	TQ5795	2	2008
Essex Field Club	<i>Salix x fragilis sens. lat.</i>	flowering plant	Hybrid Crack-willow	Weald Country Park W	TQ5694	3	2008
Essex Field Club	<i>Salix x fragilis sens. lat.</i>	flowering plant	Hybrid Crack-willow	Frog Street caravan camp site and Alders Wood	TQ5797	1	2015
Essex Field Club	<i>Salix x fragilis sens. lat.</i>	flowering plant	Hybrid Crack-willow	Doddinghurst C.P., Emblems Farm, Swallows Cross	TQ6098	1	2017
Essex Field Club	<i>Salix x fragilis sens. lat.</i>	flowering plant	Hybrid Crack-willow	Doddinghurst	TQ5998	1	2015
Essex Field Club	<i>Salix x fragilis sens. lat.</i>	flowering plant	Hybrid Crack-willow	Ashwells Road pond, Bentley Common	TQ5796	1	2018
Essex Field Club	<i>Salix x fragilis sens. lat.</i>	flowering plant	Hybrid Crack-willow	Brentwood	TQ5896	1	2014
Essex Field Club	<i>Salix x fragilis sens. lat.</i>	flowering plant	Hybrid Crack-willow	Brentwood C.P., Fitzwalters	TQ6197	1	2017
Essex Field Club	<i>Salix x fragilis sens. lat.</i>	flowering plant	Hybrid Crack-willow	Brentwood C.P., Hutton	TQ6295	1	2017
Essex Field Club	<i>Salix x fragilis sens. lat.</i>	flowering plant	Hybrid Crack-willow	Brentwood Central	TQ5993	1	2009
Essex Field Club	<i>Salix x fragilis sens. lat.</i>	flowering plant	Hybrid Crack-willow	Brentwood, A12, M25 junction	TQ5692	1	2014
Essex Field Club	<i>Salix x fragilis sens. lat.</i>	flowering plant	Hybrid Crack-willow	Brickhouse Wood	TQ5996	1	2017
Essex Field Club	<i>Salix x fragilis sens. lat.</i>	flowering plant	Hybrid Crack-willow	Dagnam Park (The Manor LNR) NE extension	TQ5593	2	2013
Essex Field Club	<i>Salix x fragilis sens. lat.</i>	flowering plant	Hybrid Crack-willow	Dagnam Park (The Manor LNR) NW extension	TQ5493	2	2013
Essex Field Club	<i>Salix x fragilis sens. lat.</i>	flowering plant	Hybrid Crack-willow	Dagnam Park (The Manor LNR) Ponds: The Moat @ 549926	TQ549926	1	2010
Essex Field Club	<i>Salix x fragilis sens. lat.</i>	flowering plant	Hybrid Crack-willow	Dagnam Park (The Manor LNR) SW	TQ5492	1	2010
Essex Field Club	<i>Salix x multinervis</i>	flowering plant	<i>S. aurita x cinerea</i>	Weald Country Park W	TQ5694	1	2008
Essex Field Club	<i>Salix x pendulina</i>	flowering plant	<i>S. babylonica x fragilis</i>	Weald Country Park W	TQ5694	1	2008
Essex Field Club	<i>Salix x pendulina</i>	flowering plant	<i>S. babylonica x fragilis</i>	Playing fields, Doddinghurst	TQ5898	1	2015
Essex Field Club	<i>Salix x pendulina</i>	flowering plant	<i>S. babylonica x fragilis</i>	Frog Street caravan camp site and Alders Wood	TQ5797	1	2015
Essex Field Club	<i>Salix x pendulina</i>	flowering plant	<i>S. babylonica x fragilis</i>	Dagnam Park (The Manor LNR) SE	TQ5592	1	2010
Essex Field Club	<i>Salix x pendulina</i>	flowering plant	<i>S. babylonica x fragilis</i>	Bentley golf course, Brentwood	TQ5797	1	2015
Essex Field Club	<i>Salix x reichardtii</i>	flowering plant	<i>S. caprea x cinerea</i>	Weald Country Park W	TQ5694	1	2008
Essex Field Club	<i>Salix x reichardtii</i>	flowering plant	<i>S. caprea x cinerea</i>	Weald Country Park E	TQ5794	1	2008
Essex Field Club	<i>Salix x reichardtii</i>	flowering plant	<i>S. caprea x cinerea</i>	Dagnam Park (The Manor LNR) SW	TQ5492	1	2010
Essex Field Club	<i>Salix x reichardtii</i>	flowering plant	<i>S. caprea x cinerea</i>	Dagnam Park (The Manor LNR) SE	TQ5592	1	2010
Essex Field Club	<i>Salix x reichardtii</i>	flowering plant	<i>S. caprea x cinerea</i>	Brentwood, Hart's Wood	TQ6092	1	2018
Essex Field Club	<i>Salix x reichardtii</i>	flowering plant	<i>S. caprea x cinerea</i>	Brentwood Central	TQ5993	1	2009

Essex Field Club	<i>Salix x sepulcralis</i>	flowering plant	S. alba x babylonica	Frog Street pond, Doddinghurst	TQ573978	1	2015
Essex Field Club	<i>Salpingus planirostris</i>	insect - beetle (Coleoptera)		Dagnam Park	TQ550930	1	1984
Essex Field Club	<i>Saltella sphondylii</i>	insect - true fly (Diptera)		Dagnam Park, s10h	TQ548937	1	1976
Essex Field Club	<i>Saltella sphondylii</i>	insect - true fly (Diptera)		Dagnam Park, The Priory	TQ544934	1	1977
Essex Field Club	<i>Salticus scenicus</i>	spider (Araneae)		Great Warley	TQ589917	1	2013
Essex Field Club	<i>Salticus zebraneus</i>	spider (Araneae)		Holdens Wood, Warley	TQ5991	1	1998
Essex Field Club	<i>Salticus zebraneus</i>	spider (Araneae)		Hoddens Wood, Warley	TQ5991	1	1998
Essex Field Club	<i>Sambucus nigra</i>	flowering plant	Elder	Kelvedon Hatch	TQ5797	1	2015
Essex Field Club	<i>Sambucus nigra</i>	flowering plant	Elder	Horsemanside SRV	TQ5496	1	2014
Essex Field Club	<i>Sambucus nigra</i>	flowering plant	Elder	High Wood, Pilgrims Hatch	TQ5894	1	2018
Essex Field Club	<i>Sambucus nigra</i>	flowering plant	Elder	High Wood , Pilgrims Hatch	TQ5895	1	2018
Essex Field Club	<i>Sambucus nigra</i>	flowering plant	Elder	Heard's Farm, Brentwood	TQ6097	1	2011
Essex Field Club	<i>Sambucus nigra</i>	flowering plant	Elder	Harold Wood NEE, Harold Park	TQ5591	1	2008
Essex Field Club	<i>Sambucus nigra</i>	flowering plant	Elder	Harold Hill S	TQ5491	1	2006
Essex Field Club	<i>Sambucus nigra</i>	flowering plant	Elder	Furze Wood, Kelvedon Hatch	TQ5898	1	2015
Essex Field Club	<i>Sambucus nigra</i>	flowering plant	Elder	Doddinghurst, Days lane, SRV	TQ5896	2	2014
Essex Field Club	<i>Sambucus nigra</i>	flowering plant	Elder	Doddinghurst common, Kelvedon Hatch	TQ5798	1	2015
Essex Field Club	<i>Sambucus nigra</i>	flowering plant	Elder	Doddinghurst C.P., Emblems Farm, Swallows Cross	TQ6098	1	2017
Essex Field Club	<i>Sambucus nigra</i>	flowering plant	Elder	Doddinghurst	TQ5897	1	2013
Essex Field Club	<i>Sambucus nigra</i>	flowering plant	Elder	Doddinghurst	TQ5896	1	2013
Essex Field Club	<i>Sambucus nigra</i>	flowering plant	Elder	Doddinghurst	TQ5797	1	2015
Essex Field Club	<i>Sambucus nigra</i>	flowering plant	Elder	Dagwood Woods, South, Doddinghurst	TQ5898	1	2015
Essex Field Club	<i>Sambucus nigra</i>	flowering plant	Elder	Dagwood woods, East, Doddinghurst	TQ5998	1	2015
Essex Field Club	<i>Sambucus nigra</i>	flowering plant	Elder	Dagnam Park (The Manor LNR) SW	TQ5492	1	2005
Essex Field Club	<i>Sambucus nigra</i>	flowering plant	Elder	Kelvedon Hatch	TQ5798	1	2015
Essex Field Club	<i>Sambucus nigra</i>	flowering plant	Elder	Kelvedon Hatch	TQ5898	1	2015
Essex Field Club	<i>Sambucus nigra</i>	flowering plant	Elder	Lower Road, Mountnessing	TQ6296	1	2008
Essex Field Club	<i>Sambucus nigra</i>	flowering plant	Elder	Weald Country Park SW corner	TQ5693	1	2008
Essex Field Club	<i>Sambucus nigra</i>	flowering plant	Elder	Weald Country Park SE corner	TQ5793	1	2008



Essex Field Club	<i>Sambucus nigra</i>	flowering plant	Elder	Weald Country Park NW corner	TQ5695	1	2008
Essex Field Club	<i>Sambucus nigra</i>	flowering plant	Elder	Weald Country Park NE corner	TQ5795	1	2008
Essex Field Club	<i>Sambucus nigra</i>	flowering plant	Elder	Weald Country Park E	TQ5794	1	2008
Essex Field Club	<i>Sambucus nigra</i>	flowering plant	Elder	The Mores, Bentley Common	TQ5696	1	2018
Essex Field Club	<i>Sambucus nigra</i>	flowering plant	Elder	St Pauls Churchyard, Bentley Common	TQ5696	1	2018
Essex Field Club	<i>Sambucus nigra</i>	flowering plant	Elder	Shenfield Common, southern edge	TQ6093	1	2011
Essex Field Club	<i>Sambucus nigra</i>	flowering plant	Elder	Romford, Duck Wood	TQ5592	1	1979
Essex Field Club	<i>Sambucus nigra</i>	flowering plant	Elder	Park Wood, Doddinghurst	TQ5997	1	2015
Essex Field Club	<i>Sambucus nigra</i>	flowering plant	Elder	No 2 ancient wood fragment, Doddinghurst	TQ5897	1	2016
Essex Field Club	<i>Sambucus nigra</i>	flowering plant	Elder	No 1 ancient wood fragment, Doddinghurst	TQ5897	1	2016
Essex Field Club	<i>Sambucus nigra</i>	flowering plant	Elder	Navestock, Noak Hill, St Thomas churchyard	TQ5498	1	1983
Essex Field Club	<i>Sambucus nigra</i>	flowering plant	Elder	Navestock C.P., Navestock Hall area	TQ5498	1	2018
Essex Field Club	<i>Sambucus nigra</i>	flowering plant	Elder	Mountnessing C.P., Lower Road	TQ6296	1	2017
Essex Field Club	<i>Sambucus nigra</i>	flowering plant	Elder	Mountnessing C.P.	TQ6297	1	2017
Essex Field Club	<i>Sambucus nigra</i>	flowering plant	Elder	Weald Country Park W	TQ5694	1	2008
Essex Field Club	<i>Sambucus nigra</i>	flowering plant	Elder	Dagnam Park (The Manor LNR) SE	TQ5592	2	2010
Essex Field Club	<i>Sambucus nigra</i>	flowering plant	Elder	Brentwood, A12, M25 junction	TQ5692	1	2014
Essex Field Club	<i>Sambucus nigra</i>	flowering plant	Elder	Brentwood Cottage Hospital	TQ6094	1	2013
Essex Field Club	<i>Sambucus nigra</i>	flowering plant	Elder	Brentwood Central	TQ5993	1	2009
Essex Field Club	<i>Sambucus nigra</i>	flowering plant	Elder	Brentwood C.P., Warley Place, Great Warley.	TQ5891	1	2014
Essex Field Club	<i>Sambucus nigra</i>	flowering plant	Elder	Brentwood C.P., Warley Gap	TQ5991	1	2018
Essex Field Club	<i>Sambucus nigra</i>	flowering plant	Elder	Brentwood C.P., Thorndon Country Park, Car Park	TQ6191	1	2017
Essex Field Club	<i>Sambucus nigra</i>	flowering plant	Elder	Brentwood C.P., Thorndon Country Park	TQ6091	1	2017
Essex Field Club	<i>Sambucus nigra</i>	flowering plant	Elder	Brentwood C.P., Pilgrims Hatch, Hall Lane	TQ6096	1	2017
Essex Field Club	<i>Sambucus nigra</i>	flowering plant	Elder	Brentwood C.P., Pilgrims Hatch, Chainbridge Farm	TQ6196	1	2017
Essex Field Club	<i>Sambucus nigra</i>	flowering plant	Elder	Brentwood C.P., Hutton	TQ6295	1	2017
Essex Field Club	<i>Sambucus nigra</i>	flowering plant	Elder	Brentwood C.P., Fitzwalters	TQ6197	1	2017

Essex Field Club	<i>Sambucus nigra</i>	flowering plant	Elder	Brentwood C.P., Doddinghurst Road	TQ5996	1	2017
Essex Field Club	<i>Sambucus nigra</i>	flowering plant	Elder	Brentwood C.P., Shenfield Hall church	TQ6095	1	2017
Essex Field Club	<i>Sambucus nigra</i>	flowering plant	Elder	Brentwood	TQ5896	2	2014
Essex Field Club	<i>Sambucus nigra</i>	flowering plant	Elder	Bentley golf course, Brentwood	TQ5797	1	2015
Essex Field Club	<i>Sambucus nigra</i>	flowering plant	Elder	Ashwells Road pond, Bentley Common	TQ5796	1	2018
Essex Field Club	<i>Sambucus nigra</i>	flowering plant	Elder	Alexander Lane, Shenfield	TQ6195	1	2009
Essex Field Club	<i>Sambucus nigra</i>	flowering plant	Elder	Brentwood, Boyles Shaw	TQ5791	1	1979
Essex Field Club	<i>Sambucus nigra</i>	flowering plant	Elder	Brentwood, Clement's Wood & housing estate	TQ5891	1	2013
Essex Field Club	<i>Sambucus nigra</i>	flowering plant	Elder	Dagnam Park (The Manor LNR) Ponds: Duck Wood Corner Pond @ 55699	TQ556922	1	2011
Essex Field Club	<i>Sambucus nigra</i>	flowering plant	Elder	Dagnam Park (The Manor LNR) NW extension	TQ5493	1	2013
Essex Field Club	<i>Sambucus nigra</i>	flowering plant	Elder	Dagnam Park (The Manor LNR) NW	TQ5493	2	2010
Essex Field Club	<i>Sambucus nigra</i>	flowering plant	Elder	Dagnam Park (The Manor LNR) NE extension	TQ5593	1	2013
Essex Field Club	<i>Sambucus nigra</i>	flowering plant	Elder	Dagnam Park (The Manor LNR) NE	TQ5593	1	2010
Essex Field Club	<i>Sambucus nigra</i>	flowering plant	Elder	Dagnam Park (The Manor LNR) Duck Wood	TQ5592	1	2005
Essex Field Club	<i>Sambucus nigra</i>	flowering plant	Elder	Chindits :Lane area	TQ5992	1	2010
Essex Field Club	<i>Sambucus nigra</i>	flowering plant	Elder	Brizes Wood, Kelvedon Hatch	TQ5698	1	2018
Essex Field Club	<i>Sambucus nigra</i>	flowering plant	Elder	Brentwood. Ingrave, Highfield Wood	TQ6292	1	2015
Essex Field Club	<i>Sambucus nigra</i>	flowering plant	Elder	Brentwood, The Mores	TQ5696	1	2010
Essex Field Club	<i>Sambucus nigra</i>	flowering plant	Elder	Brentwood, The Mores	TQ5596	1	2010
Essex Field Club	<i>Sambucus nigra</i>	flowering plant	Elder	Brentwood, St Peters churchyard	TQ5793	1	1974
Essex Field Club	<i>Sambucus nigra</i>	flowering plant	Elder	Brentwood, South Weald churchyard	TQ5793	1	2007
Essex Field Club	<i>Sambucus nigra</i>	flowering plant	Elder	Brentwood, Pilgrims Hatch	TQ5895	1	2014
Essex Field Club	<i>Sambucus nigra</i>	flowering plant	Elder	Brentwood, Ingrave, churchyard	TQ6291	1	2016
Essex Field Club	<i>Sambucus nigra</i>	flowering plant	Elder	Brentwood, Hart's Wood	TQ6092	1	2018
Essex Field Club	<i>Sambucus nigra</i>	flowering plant	Elder	Brentwood, Clement's Wood & housing estate	TQ5892	1	2013

Essex Field Club	<i>Saponaria officinalis</i>	flowering plant	Soapwort	Harold Wood NEE, Harold Park	TQ5591	1	2008
Essex Field Club	<i>Saponaria officinalis</i>	flowering plant	Soapwort	Brentwood Central	TQ5993	1	2010
Essex Field Club	<i>Sapromyza halidayi</i>	insect - true fly (Diptera)		Weald Park	TQ5795	1	1980
Essex Field Club	<i>Sapromyza halidayi</i>	insect - true fly (Diptera)		The Mores	TQ5696	1	1981
Essex Field Club	<i>Sapromyza halidayi</i>	insect - true fly (Diptera)		Harold Hill, Tring Gardens (garden)	TQ544927	5	1999
Essex Field Club	<i>Sapromyza halidayi</i>	insect - true fly (Diptera)		Doddinghurst	TQ582986	1	1979
Essex Field Club	<i>Sapromyza halidayi</i>	insect - true fly (Diptera)		Dagnam Park, The Priory	TQ544934	1	1977
Essex Field Club	<i>Sapromyza halidayi</i>	insect - true fly (Diptera)		Dagnam Park, s58g	TQ545932	1	1976
Essex Field Club	<i>Sapromyza halidayi</i>	insect - true fly (Diptera)		Dagnam Park, s58d	TQ545932	1	1979
Essex Field Club	<i>Sapromyza halidayi</i>	insect - true fly (Diptera)		Dagnam Park, s52i	TQ551933	1	1976
Essex Field Club	<i>Sapromyza halidayi</i>	insect - true fly (Diptera)		Dagnam Park, s28d	TQ548935	1	1976
Essex Field Club	<i>Sapromyza halidayi</i>	insect - true fly (Diptera)		Dagnam Park, s23f	TQ553936	1	1977
Essex Field Club	<i>Sapromyza halidayi</i>	insect - true fly (Diptera)		Dagnam Park, s119c	TQ548927	1	1977
Essex Field Club	<i>Sapromyza halidayi</i>	insect - true fly (Diptera)		Dagnam Park, S117e	TQ546927	1	1977
Essex Field Club	<i>Sapromyza halidayi</i>	insect - true fly (Diptera)		Dagnam Park, Angel cottages	TQ5594	1	1977
Essex Field Club	<i>Sapromyza obsoleta</i>	insect - true fly (Diptera)		Dagnam Park, s78h	TQ553931	1	1976
Essex Field Club	<i>Sapromyza obsoleta</i>	insect - true fly (Diptera)		Dagnam Park, s14h	TQ552937	1	1976
Essex Field Club	<i>Sapromyza quadricincta</i>	insect - true fly (Diptera)		Harold Hill, Tring Gardens (garden)	TQ544927	24	1999
Essex Field Club	<i>Sapromyza quadricincta</i>	insect - true fly (Diptera)		Harold Hill, Tring Gardens (indoors)	TQ544927	1	1995
Essex Field Club	<i>Sapromyza quadripunctata</i>	insect - true fly (Diptera)		Dagnam Park, s63i	TQ550932	1	1978
Essex Field Club	<i>Sapromyza quadripunctata</i>	insect - true fly (Diptera)		Dagnam Park, s122e	TQ551927	1	1977
Essex Field Club	<i>Sapromyza quadripunctata</i>	insect - true fly (Diptera)		Dagnam Park, s122c	TQ551927	1	1977

Essex Field Club	<i>Sapromyza quadripunctata</i>	insect - true fly (Diptera)		Dagnam Park, s113f	TQ552928	1	1980
Essex Field Club	<i>Sapromyza quadripunctata</i>	insect - true fly (Diptera)		Dagnam Park, s105g	TQ555929	1	1978
Essex Field Club	<i>Sapromyza quadripunctata</i>	insect - true fly (Diptera)		Dagnam Park, s103g	TQ553929	1	1978
Essex Field Club	<i>Sarcophaga aratrix</i>	insect - true fly (Diptera)		Dagnam Park, s89b	TQ552930	1	1976
Essex Field Club	<i>Sarcophaga carnaria</i>	insect - true fly (Diptera)		Harold Hill, Tring Gardens (garden)	TQ544927	1	1999
Essex Field Club	<i>Sarcophaga carnaria</i>	insect - true fly (Diptera)		Dagnam Park, s90f	TQ553930	1	1977
Essex Field Club	<i>Sarcophaga carnaria</i>	insect - true fly (Diptera)		Dagnam Park, s90ab	TQ553930	1	1976
Essex Field Club	<i>Sarcophaga carnaria</i>	insect - true fly (Diptera)		Dagnam Park, s67i	TQ554932	1	1976
Essex Field Club	<i>Sarcophaga carnaria</i>	insect - true fly (Diptera)		Dagnam Park, s52d	TQ551933	1	1977
Essex Field Club	<i>Sarcophaga carnaria</i>	insect - true fly (Diptera)		Dagnam Park, s50f	TQ549933	1	1976
Essex Field Club	<i>Sarcophaga carnaria</i>	insect - true fly (Diptera)		Dagnam Park, s119h	TQ548927	1	1980
Essex Field Club	<i>Sarcophaga carnaria</i>	insect - true fly (Diptera)		Dagnam Park, s117h	TQ546927	1	1976
Essex Field Club	<i>Sarcophaga carnaria</i>	insect - true fly (Diptera)		Dagnam Park, S117e	TQ546927	1	1976
Essex Field Club	<i>Sarcophaga carnaria</i>	insect - true fly (Diptera)		Dagnam Park, s113	TQ552928	1	1984
Essex Field Club	<i>Sarcophaga carnaria</i>	insect - true fly (Diptera)		Coxtie Green	TQ5696	2	1981
Essex Field Club	<i>Sarcophaga carnaria</i>	insect - true fly (Diptera)		Wealdside meadow	TQ552946	1	1999
Essex Field Club	<i>Sarcophaga crassimargo</i>	insect - true fly (Diptera)		Dagnam Park, s115a	TQ554928	1	1978
Essex Field Club	<i>Sarcophaga dissimilis</i>	insect - true fly (Diptera)		Dagnam Park, s117g	TQ546927	1	1976
Essex Field Club	<i>Sarcophaga dissimilis</i>	insect - true fly (Diptera)		Dagnam Park, S46g	TQ545933	1	1976
Essex Field Club	<i>Sarcophaga dissimilis</i>	insect - true fly (Diptera)		Dagnam Park, The Priory	TQ544934	1	1977
Essex Field Club	<i>Sarcophaga haemorrhoea</i>	insect - true fly (Diptera)		Harold Hill, Tring Gardens (garden)	TQ544927	2	1999

Essex Field Club	<i>Sarcophaga incisilobata</i>	insect - true fly (Diptera)		Weald Park	TQ5794	1	1981
Essex Field Club	<i>Sarcophaga incisilobata</i>	insect - true fly (Diptera)		Dagnam Park, s89d	TQ552930	1	1979
Essex Field Club	<i>Sarcophaga incisilobata</i>	insect - true fly (Diptera)		Dagnam Park, s79c	TQ554931	1	1976
Essex Field Club	<i>Sarcophaga incisilobata</i>	insect - true fly (Diptera)		Dagnam Park, s61e	TQ548932	1	1977
Essex Field Club	<i>Sarcophaga incisilobata</i>	insect - true fly (Diptera)		Dagnam Park, s119h	TQ548927	1	1979
Essex Field Club	<i>Sarcophaga incisilobata</i>	insect - true fly (Diptera)		Dagnam Park, s117i	TQ546927	1	1976
Essex Field Club	<i>Sarcophaga incisilobata</i>	insect - true fly (Diptera)		Dagnam Park, s113	TQ552928	2	1978
Essex Field Club	<i>Sarcophaga incisilobata</i>	insect - true fly (Diptera)		Dagnam Park (golf course)	TQ557931	1	1976
Essex Field Club	<i>Sarcophaga incisilobata</i>	insect - true fly (Diptera)		Dagnam Park	TQ550930	1	1977
Essex Field Club	<i>Sarcophaga melanura</i>	insect - true fly (Diptera)		Dagnam Park, s66	TQ553932	1	1976
Essex Field Club	<i>Sarcophaga melanura</i>	insect - true fly (Diptera)		Dagnam Park, Manor Farm	Tq542933	1	1976
Essex Field Club	<i>Sarcophaga nigriventris</i>	insect - true fly (Diptera)		Harold Hill, Tring Gardens (garden)	TQ544927	3	1999
Essex Field Club	<i>Sarcophaga subvicina</i>	insect - true fly (Diptera)		Dagnam Park, s90f	TQ553930	1	1977
Essex Field Club	<i>Sarcophaga subvicina</i>	insect - true fly (Diptera)		Dagnam Park, s79e	TQ554931	1	1976
Essex Field Club	<i>Sarcophaga subvicina</i>	insect - true fly (Diptera)		Dagnam Park, s61h	TQ548932	1	1976
Essex Field Club	<i>Sarcophaga subvicina</i>	insect - true fly (Diptera)		Dagnam Park, S120f	TQ549927	1	1976
Essex Field Club	<i>Sarcophaga subvicina</i>	insect - true fly (Diptera)		Dagnam Park, S117e	TQ546927	1	1976
Essex Field Club	<i>Sarcophaga subvicina</i>	insect - true fly (Diptera)		Dagnam Park, s107b	TQ546928	1	1976
Essex Field Club	<i>Sarcophaga subvicina</i>	insect - true fly (Diptera)		Dagnam Park, s105i	TQ555929	1	1975
Essex Field Club	<i>Sarcophaga subvicina</i>	insect - true fly (Diptera)		Applegate (garden)	TQ576958	1	1978
Essex Field Club	<i>Sarcophaga vagans</i>	insect - true fly (Diptera)		Dagnam Park, The Priory	TQ544934	1	1977

Essex Field Club	<i>Sarcophaga vagans</i>	insect - true fly (Diptera)		Dagnam Park, s51b	TQ550933	1	1979
Essex Field Club	<i>Sarcophaga vagans</i>	insect - true fly (Diptera)		Dagnam Park, s40i	TQ550934	1	1977
Essex Field Club	<i>Sarcophaga vagans</i>	insect - true fly (Diptera)		Dagnam Park, S117e	TQ546927	1	1977
Essex Field Club	<i>Sarcophaga variegata</i>	insect - true fly (Diptera)		Harold Hill, Tring Gardens (garden)	TQ544927	2	1998
Essex Field Club	<i>Sarcophaga variegata</i>	insect - true fly (Diptera)		Weald Park	TQ570947	1	1985
Essex Field Club	<i>Sargus bipunctatus</i>	insect - true fly (Diptera)		Harold Hill, Tring Gardens (indoors)	TQ544927	2	1998
Essex Field Club	<i>Sargus bipunctatus</i>	insect - true fly (Diptera)		Harold Hill, Tring Gardens (garden)	TQ544927	3	1999
Essex Field Club	<i>Sargus bipunctatus</i>	insect - true fly (Diptera)		Harold Hill (indoors)	TQ544931	1	1994
Essex Field Club	<i>Sargus bipunctatus</i>	insect - true fly (Diptera)		Harold Hill (indoors)	TQ544930	1	1993
Essex Field Club	<i>Sargus bipunctatus</i>	insect - true fly (Diptera)		Harold Hill (indoors)	TQ544929	1	1990
Essex Field Club	<i>Sargus bipunctatus</i>	insect - true fly (Diptera)		Harold Hill (garden)	TQ544928	1	1995
Essex Field Club	<i>Sargus bipunctatus</i>	insect - true fly (Diptera)		Dagnam Park, s40e	TQ550934	1	1979
Essex Field Club	<i>Sargus bipunctatus</i>	insect - true fly (Diptera)		Dagnam Park, s39i	TQ549934	1	1979
Essex Field Club	<i>Sargus bipunctatus</i>	insect - true fly (Diptera)		Dagnam Park, s125f	TQ547926	1	1980
Essex Field Club	<i>Sargus bipunctatus</i>	insect - true fly (Diptera)		Dagnam Park, s121a	TQ550927	1	1978
Essex Field Club	<i>Sargus flavipes</i>	insect - true fly (Diptera)		The Mores	TQ5696	1	1981
Essex Field Club	<i>Sargus iridatus</i>	insect - true fly (Diptera)		Dagnam Park, s39i	TQ549934	1	1976
Essex Field Club	<i>Sasa palmata</i>	flowering plant	Broad-leaved Bamboo	Brentwood C.P., Warley Place, Great Warley.	TQ5891	1	2014
Essex Field Club	<i>Saturnia pavonia</i>	insect - moth	Emperor Moth	Thorndon Park,nr Brentwood	TQ605910	1	1974
Essex Field Club	<i>Saturnia pavonia</i>	insect - moth	Emperor Moth	Thorndon Country Park,Brentwood	TQ605910	1	1973
Essex Field Club	<i>Saturnia pavonia</i>	insect - moth	Emperor Moth	Ingrave,nr Brentwood	TQ623922	1	1960
Essex Field Club	<i>Satyrium w-album</i>	insect - butterfly	White-letter Hairstreak	South Weald: M25 / A12 Area	TQ59R	1	1999
Essex Field Club	<i>Satyrium w-album</i>	insect - butterfly	White-letter Hairstreak	South Weald	TQ575932	3	2010

Essex Field Club	<i>Satyrrium w-album</i>	insect - butterfly	White-letter Hairstreak	Sabine's Green: to Navestock Side	TQ59N	2	2001
Essex Field Club	<i>Satyrrium w-album</i>	insect - butterfly	White-letter Hairstreak	Sabine's Green / Navestock Side	TQ59N	1	1999
Essex Field Club	<i>Satyrrium w-album</i>	insect - butterfly	White-letter Hairstreak	Navestock Hall Farm: Beacon Hill Area	TQ59P	2	2001
Essex Field Club	<i>Satyrrium w-album</i>	insect - butterfly	White-letter Hairstreak	Navestock Hall Farm, Beaconhill	TQ59P	1	1999
Essex Field Club	<i>Satyrrium w-album</i>	insect - butterfly	White-letter Hairstreak	Navestock Common / St Vincents Hamlet	TQ59M	3	2001
Essex Field Club	<i>Satyrrium w-album</i>	insect - butterfly	White-letter Hairstreak	Maylands Golf Course	TQ562921	1	2012
Essex Field Club	<i>Satyrrium w-album</i>	insect - butterfly	White-letter Hairstreak	Maylands Golf Course	TQ548926	1	2010
Essex Field Club	<i>Satyrrium w-album</i>	insect - butterfly	White-letter Hairstreak	Hutton Mount: CM13 2LA	TQ612939	1	2013
Essex Field Club	<i>Satyrrium w-album</i>	insect - butterfly	White-letter Hairstreak	Harold Wood: Paines Brook	TQ5591	2	2013
Essex Field Club	<i>Satyrrium w-album</i>	insect - butterfly	White-letter Hairstreak	Harold Wood: Paines Brook	TQ552912	1	2013
Essex Field Club	<i>Satyrrium w-album</i>	insect - butterfly	White-letter Hairstreak	Harold Wood: Paines Brook	TQ551912	1	2015
Essex Field Club	<i>Satyrrium w-album</i>	insect - butterfly	White-letter Hairstreak	South Weald: M25/A12 Area	TQ59R	1	2001
Essex Field Club	<i>Satyrrium w-album</i>	insect - butterfly	White-letter Hairstreak	South Weald: Park Way	TQ576932	1	2011
Essex Field Club	<i>Satyrrium w-album</i>	insect - butterfly	White-letter Hairstreak	Weald Parkway, Brentford	TQ574931	1	2007
Essex Field Club	<i>Satyrrium w-album</i>	insect - butterfly	White-letter Hairstreak	Weald Park Way, Brentwood	TQ576932	1	2012
Essex Field Club	<i>Satyrrium w-album</i>	insect - butterfly	White-letter Hairstreak	Weald Park CP: Coxtie Green	TQ59S	1	1999
Essex Field Club	<i>Satyrrium w-album</i>	insect - butterfly	White-letter Hairstreak	Weald CP: Coxtie Green Area	TQ59S	2	2001
Essex Field Club	<i>Satyrrium w-album</i>	insect - butterfly	White-letter Hairstreak	Weald CP	TQ568944	1	2000
Essex Field Club	<i>Satyrrium w-album</i>	insect - butterfly	White-letter Hairstreak	Weald CP	TQ567949	1	2010
Essex Field Club	<i>Satyrrium w-album</i>	insect - butterfly	White-letter Hairstreak	Weald Brook	TQ562926	1	2011
Essex Field Club	<i>Satyrrium w-album</i>	insect - butterfly	White-letter Hairstreak	Tylers Common: Boyles Court	TQ59Q	1	1999
Essex Field Club	<i>Satyrrium w-album</i>	insect - butterfly	White-letter Hairstreak	Tylers Common	TQ59Q	3	2001
Essex Field Club	<i>Satyrrium w-album</i>	insect - butterfly	White-letter Hairstreak	Thorndon CP: South	TQ69F	2	1991
Essex Field Club	<i>Satyrrium w-album</i>	insect - butterfly	White-letter Hairstreak	Thorndon CP	TQ6091	2	1993
Essex Field Club	<i>Satyrrium w-album</i>	insect - butterfly	White-letter Hairstreak	South Weald: Weald Park Way	TQ576932	1	2014
Essex Field Club	<i>Satyrrium w-album</i>	insect - butterfly	White-letter Hairstreak	South Weald: Weald Park Way	TQ575932	3	2014
Essex Field Club	<i>Satyrrium w-album</i>	insect - butterfly	White-letter Hairstreak	Harold Wood: Paines Brook	TQ550913	1	2016
Essex Field Club	<i>Satyrrium w-album</i>	insect - butterfly	White-letter Hairstreak	Brentwood	TQ607973	1	2017
Essex Field Club	<i>Satyrrium w-album</i>	insect - butterfly	White-letter Hairstreak	Harold Hill (A12)	TQ550913	1	2015
Essex Field Club	<i>Satyrrium w-album</i>	insect - butterfly	White-letter Hairstreak	Harold Hill	TQ548926	1	2009
Essex Field Club	<i>Satyrrium w-album</i>	insect - butterfly	White-letter Hairstreak	Harold Court, Thames Chase	TQ559912	1	2013
Essex Field Club	<i>Satyrrium w-album</i>	insect - butterfly	White-letter Hairstreak	Great Warley Area	TQ59V	1	1999
Essex Field Club	<i>Satyrrium w-album</i>	insect - butterfly	White-letter Hairstreak	Great Warley - Tylers Common	TQ59Q	1	1997
Essex Field Club	<i>Satyrrium w-album</i>	insect - butterfly	White-letter Hairstreak	Great Warley	TQ572910	3	2011
Essex Field Club	<i>Satyrrium w-album</i>	insect - butterfly	White-letter Hairstreak	Dagnam Park, Harold Hill	TQ5593	2	2013

Essex Field Club	<i>Satyrrium w-album</i>	insect - butterfly	White-letter Hairstreak	Dagnam Park LNR, Harold Hill	TQ5593	1	2016
Essex Field Club	<i>Satyrrium w-album</i>	insect - butterfly	White-letter Hairstreak	Dagnam Park LNR	TQ5593	7	2015
Essex Field Club	<i>Satyrrium w-album</i>	insect - butterfly	White-letter Hairstreak	Childerditch Common	TQ69A	1	1991
Essex Field Club	<i>Satyrrium w-album</i>	insect - butterfly	White-letter Hairstreak	Brentwood: Nags Head Lane	TQ564913	1	2013
Essex Field Club	<i>Satyrrium w-album</i>	insect - butterfly	White-letter Hairstreak	Brentwood: Nags Head Lane	TQ564912	2	2011
Essex Field Club	<i>Satyrrium w-album</i>	insect - butterfly	White-letter Hairstreak	Harold Hill (A12)	TQ555917	3	2016
Essex Field Club	<i>Satyrrium w-album</i>	insect - butterfly	White-letter Hairstreak	Harold Hill: Dagnam Park LNR	TQ550927	1	2010
Essex Field Club	<i>Satyrrium w-album</i>	insect - butterfly	White-letter Hairstreak	Harold Hill: Dagnam Park LNR	TQ556929	1	2010
Essex Field Club	<i>Satyrrium w-album</i>	insect - butterfly	White-letter Hairstreak	Harold Wood: Harold Park	TQ59K	3	2001
Essex Field Club	<i>Satyrrium w-album</i>	insect - butterfly	White-letter Hairstreak	Harold Wood	TQ553915	1	2011
Essex Field Club	<i>Satyrrium w-album</i>	insect - butterfly	White-letter Hairstreak	Harold Wood	TQ550914	2	2010
Essex Field Club	<i>Satyrrium w-album</i>	insect - butterfly	White-letter Hairstreak	Harold Wood	TQ550913	1	2010
Essex Field Club	<i>Satyrrium w-album</i>	insect - butterfly	White-letter Hairstreak	Harold Wood	TQ5492	1	2009
Essex Field Club	<i>Satyrrium w-album</i>	insect - butterfly	White-letter Hairstreak	Harold Wood	TQ544910	1	2015
Essex Field Club	<i>Satyrrium w-album</i>	insect - butterfly	White-letter Hairstreak	Harold Park, Romford	TQ554915	1	2014
Essex Field Club	<i>Satyrrium w-album</i>	insect - butterfly	White-letter Hairstreak	Harold Hill: Paines Brook	TQ549914	1	2015
Essex Field Club	<i>Satyrrium w-album</i>	insect - butterfly	White-letter Hairstreak	Harold Hill: Maylands Golf Course	TQ5692	1	2013
Essex Field Club	<i>Satyrrium w-album</i>	insect - butterfly	White-letter Hairstreak	Harold Hill: Maylands Golf Course	TQ563921	1	2013
Essex Field Club	<i>Satyrrium w-album</i>	insect - butterfly	White-letter Hairstreak	Harold Hill: Dagnam Park LNR	TQ59L	3	2001
Essex Field Club	<i>Satyrrium w-album</i>	insect - butterfly	White-letter Hairstreak	Harold Hill: Dagnam Park LNR	TQ5593	2	2011
Essex Field Club	<i>Satyrrium w-album</i>	insect - butterfly	White-letter Hairstreak	Harold Hill: Dagnam Park LNR	TQ558929	1	2010
Essex Birdwatching Society	<i>Saxicola rubetra</i>	bird	Whinchat	Romford, Maylands GC	TQ5592	8	2017
Essex Birdwatching Society	<i>Saxicola rubetra</i>	bird	Whinchat	Noak Hill	TQ5494	1	2016
Essex Birdwatching Society	<i>Saxicola rubetra</i>	bird	Whinchat	Noak Hill	TQ5493	1	2016
Essex Birdwatching Society	<i>Saxicola rubetra</i>	bird	Whinchat	Maylands GC	TQ5592	11	2016
Essex Birdwatching Society	<i>Saxicola rubetra</i>	bird	Whinchat	Dagnam Park, Harold Hill	TQ5593	2	2013
Essex Birdwatching Society	<i>Saxicola rubetra</i>	bird	Whinchat	Dagnam Park	TQ5593	2	2017
Essex Birdwatching Society	<i>Saxicola rubicola</i>	bird		Romford, Maylands GC	TQ5592	4	2017



Essex Birdwatching Society	<i>Saxicola rubicola</i>	bird		Maylands GC	TQ5592	4	2017
Essex Birdwatching Society	<i>Saxicola rubicola</i>	bird		Harold Hill, Dagnam Park	TQ5593	3	2016
Essex Birdwatching Society	<i>Saxicola rubicola</i>	bird		Dagnam Park, Harold Hill	TQ5593	3	2016
Essex Field Club	<i>Saxifraga cymbalaria</i>	flowering plant	Celandine Saxifrage	Brentwood C.P., Warley Place, Great Warley.	TQ5891	1	2014
Essex Field Club	<i>Saxifraga x urbium</i>	flowering plant	S. spathularis x umbrosa	Dagnam Park (The Manor LNR) SW	TQ5492	1	2010
Essex Field Club	<i>Saxifraga x urbium</i>	flowering plant	S. spathularis x umbrosa	Brentwood, Ingrave, churchyard	TQ6291	1	2016
Essex Field Club	<i>Scaeva pyrastris</i>	insect - true fly (Diptera)	a hoverfly	Dagnam Park, s103e	TQ553929	2	1979
Essex Field Club	<i>Scaeva pyrastris</i>	insect - true fly (Diptera)	a hoverfly	Warley Country Park	TQ584925	1	2005
Essex Field Club	<i>Scaeva pyrastris</i>	insect - true fly (Diptera)	a hoverfly	Weald Park, The Forest	TQ572948	1	1984
Essex Field Club	<i>Scaeva selenitica</i>	insect - true fly (Diptera)	a hoverfly	Dagnam Park, s103g	TQ553929	1	1977
Essex Field Club	<i>Scaphidema metallicum</i>	insect - beetle (Coleoptera)		Stapleford	TQ59	1	1965
Essex Field Club	<i>Scaptodrosophila deflexa</i>	insect - true fly (Diptera)		Harold Hill, Tring Gardens (garden)	TQ544927	1	1996
Essex Field Club	<i>Scaptodrosophila deflexa</i>	insect - true fly (Diptera)		Dagnam Park, s83e	TQ546930	4	1981
Essex Field Club	<i>Scaptomyza flava</i>	insect - true fly (Diptera)		Dagnam Park, s32h	TQ552935	1	1977
Essex Field Club	<i>Scaptomyza flava</i>	insect - true fly (Diptera)		Harold Hill, Tring Gardens (garden)	TQ544927	1	1998
Essex Field Club	<i>Scaptomyza graminum</i>	insect - true fly (Diptera)		Weald Park	TQ5795	1	1981
Essex Field Club	<i>Scaptomyza graminum</i>	insect - true fly (Diptera)		Dagnam Park, s97	TQ547929	1	1978
Essex Field Club	<i>Scaptomyza graminum</i>	insect - true fly (Diptera)		Dagnam Park, s78h	TQ553931	2	1978
Essex Field Club	<i>Scaptomyza graminum</i>	insect - true fly (Diptera)		Dagnam Park, s78f	TQ553931	1	1978
Essex Field Club	<i>Scaptomyza graminum</i>	insect - true fly (Diptera)		Dagnam Park, s78e	TQ553931	1	1980
Essex Field Club	<i>Scaptomyza graminum</i>	insect - true fly (Diptera)		Dagnam Park, s53g	TQ552933	1	1977

Essex Field Club	<i>Scaptomyza graminum</i>	insect - true fly (Diptera)		Dagnam Park, s52h	TQ551933	1	1978
Essex Field Club	<i>Scaptomyza graminum</i>	insect - true fly (Diptera)		Dagnam Park, s50g	TQ549933	1	1978
Essex Field Club	<i>Scaptomyza graminum</i>	insect - true fly (Diptera)		Dagnam Park, s113f	TQ552928	1	1978
Essex Field Club	<i>Scaptomyza graminum</i>	insect - true fly (Diptera)		Dagnam Park, s119b	TQ548927	2	1977
Essex Field Club	<i>Scaptomyza graminum</i>	insect - true fly (Diptera)		Dagnam Park, s124e	TQ546926	2	1978
Essex Field Club	<i>Scaptomyza graminum</i>	insect - true fly (Diptera)		Dagnam Park, s3g	TQ550939	1	1976
Essex Field Club	<i>Scaptomyza graminum</i>	insect - true fly (Diptera)		Dagnam Park, s40i	TQ550934	1	1978
Essex Field Club	<i>Scaptomyza pallida</i>	insect - true fly (Diptera)		Warley Place	TQ583910	1	1990
Essex Field Club	<i>Scaptomyza pallida</i>	insect - true fly (Diptera)		Harold Hill, Tring Gardens (garden)	TQ544927	10	1999
Essex Field Club	<i>Scaptomyza pallida</i>	insect - true fly (Diptera)		Dagnam Park, s72	TQ547931	1	1976
Essex Field Club	<i>Scaptomyza pallida</i>	insect - true fly (Diptera)		Dagnam Park, s65h	TQ552932	1	1977
Essex Field Club	<i>Scaptomyza pallida</i>	insect - true fly (Diptera)		Dagnam Park, s50	TQ549933	1	1976
Essex Field Club	<i>Scaptomyza pallida</i>	insect - true fly (Diptera)		Dagnam Park, s12b	TQ550937	1	1976
Essex Field Club	<i>Scaptomyza pallida</i>	insect - true fly (Diptera)		Dagnam Park, s117h	TQ546927	1	1976
Essex Field Club	<i>Scaptomyza pallida</i>	insect - true fly (Diptera)		Dagnam Park, s109g	TQ548928	1	1976
Essex Field Club	<i>Scaptomyza pallida</i>	insect - true fly (Diptera)		Dagnam Park	TQ5593	1	1977
Essex Field Club	<i>Scaptomyza pallida</i>	insect - true fly (Diptera)		Applegate (garden)	TQ577958	1	1976
Essex Field Club	<i>Scaptomyza pallida</i>	insect - true fly (Diptera)		Applegate (garden)	TQ576957	1	1976
Essex Field Club	<i>Scatella paludum</i>	insect - true fly (Diptera)		Thorndon Park	TQ620915	1	1977
Essex Field Club	<i>Scatella paludum</i>	insect - true fly (Diptera)		Dagnam Park, s50c	TQ549933	1	1977
Essex Field Club	<i>Scatella silacea</i>	insect - true fly (Diptera)		Harold Hill, Tring Gardens (garden)	TQ544927	1	1999

Essex Field Club	<i>Scathophaga furcata</i>	insect - true fly (Diptera)		The Mores	TQ565966	2	1983
Essex Field Club	<i>Scathophaga furcata</i>	insect - true fly (Diptera)		Noak Hill	TQ553948	1	1983
Essex Field Club	<i>Scathophaga furcata</i>	insect - true fly (Diptera)		Navestock	TQ542980	1	1983
Essex Field Club	<i>Scathophaga furcata</i>	insect - true fly (Diptera)		Dagnam Park, s95e	TQ545929	1	1978
Essex Field Club	<i>Scathophaga furcata</i>	insect - true fly (Diptera)		Dagnam Park, s58a	TQ545932	1	1976
Essex Field Club	<i>Scathophaga furcata</i>	insect - true fly (Diptera)		Dagnam Park, s50cf	TQ549933	1	1989
Essex Field Club	<i>Scathophaga furcata</i>	insect - true fly (Diptera)		Dagnam Park, s40e	TQ550934	1	1981
Essex Field Club	<i>Scathophaga furcata</i>	insect - true fly (Diptera)		Dagnam Park, s40	TQ550934	2	1982
Essex Field Club	<i>Scathophaga furcata</i>	insect - true fly (Diptera)		Dagnam Park, s117i	TQ546927	1	1981
Essex Field Club	<i>Scathophaga furcata</i>	insect - true fly (Diptera)		Dagnam Park, s114abc	TQ553928	1	1981
Essex Field Club	<i>Scathophaga furcata</i>	insect - true fly (Diptera)		Coxtie Green	TQ5696	1	1981
Essex Field Club	<i>Scathophaga inquinata</i>	insect - true fly (Diptera)		Dagnam Park, s64b	TQ551932	1	1995
Essex Field Club	<i>Scathophaga inquinata</i>	insect - true fly (Diptera)		Dagnam Park, s50e	TQ549933	1	1982
Essex Field Club	<i>Scathophaga inquinata</i>	insect - true fly (Diptera)		Dagnam Park, s50d	TQ549933	2	1979
Essex Field Club	<i>Scathophaga inquinata</i>	insect - true fly (Diptera)		Dagnam Park, s40	TQ550934	1	1982
Essex Field Club	<i>Scathophaga inquinata</i>	insect - true fly (Diptera)		Dagnam Park, s118b	TQ547927	1	1982
Essex Field Club	<i>Scathophaga lutaria</i>	insect - true fly (Diptera)		Harold Hill, Tring Gardens (garden)	TQ544927	4	1998
Essex Field Club	<i>Scathophaga lutaria</i>	insect - true fly (Diptera)		Dagnam Park, s78h	TQ553931	1	1976
Essex Field Club	<i>Scathophaga lutaria</i>	insect - true fly (Diptera)		Dagnam Park, s71a	TQ546931	2	1978
Essex Field Club	<i>Scathophaga lutaria</i>	insect - true fly (Diptera)		Dagnam Park, s52i	TQ551933	1	1976
Essex Field Club	<i>Scathophaga lutaria</i>	insect - true fly (Diptera)		Dagnam Park, s50e	TQ549933	1	1982

Essex Field Club	<i>Scathophaga lutaria</i>	insect - true fly (Diptera)		Dagnam Park, s3g	TQ550939	1	1976
Essex Field Club	<i>Scathophaga lutaria</i>	insect - true fly (Diptera)		Dagnam Park, s118b	TQ547927	2	1981
Essex Field Club	<i>Scathophaga lutaria</i>	insect - true fly (Diptera)		Dagnam Park, s117c	TQ546927	2	1976
Essex Field Club	<i>Scathophaga stercoraria</i>	insect - true fly (Diptera)		Harold Hill (indoors)	TQ5492	1	1976
Essex Field Club	<i>Scathophaga stercoraria</i>	insect - true fly (Diptera)		Harold Hill, Tring Gardens (garden)	TQ544927	6	1999
Essex Field Club	<i>Scathophaga stercoraria</i>	insect - true fly (Diptera)		Warley Place	TQ583910	1	1990
Essex Field Club	<i>Scathophaga stercoraria</i>	insect - true fly (Diptera)		Weald Park	TQ570947	1	1985
Essex Field Club	<i>Scathophaga stercoraria</i>	insect - true fly (Diptera)		Weald Park	TQ574950	1	1984
Essex Field Club	<i>Scathophaga stercoraria</i>	insect - true fly (Diptera)		Dagnam Park, s78f	TQ553931	1	1975
Essex Field Club	<i>Scathophaga stercoraria</i>	insect - true fly (Diptera)		Dagnam Park, s71a	TQ546931	2	1978
Essex Field Club	<i>Scathophaga stercoraria</i>	insect - true fly (Diptera)		Barrack Wood	TQ599920	1	1982
Essex Field Club	<i>Scathophaga stercoraria</i>	insect - true fly (Diptera)		Dagnam Park, s113	TQ552928	1	1976
Essex Field Club	<i>Scathophaga stercoraria</i>	insect - true fly (Diptera)		Dagnam Park, s122c	TQ551927	1	1982
Essex Field Club	<i>Scathophaga stercoraria</i>	insect - true fly (Diptera)		Dagnam Park, s122e	TQ551927	1	1976
Essex Field Club	<i>Scathophaga stercoraria</i>	insect - true fly (Diptera)		Dagnam Park, s40	TQ550934	1	1982
Essex Field Club	<i>Scatophila cribrata</i>	insect - true fly (Diptera)		Harold Hill, Tring Gardens (garden)	TQ544927	1	1997
Essex Field Club	<i>Scatopse notata</i>	insect - true fly (Diptera)		Weald Park	TQ575954	1	1976
Essex Field Club	<i>Scatopse notata</i>	insect - true fly (Diptera)		Pilgrims Hatch	TQ571963	1	1977
Essex Field Club	<i>Scatopse notata</i>	insect - true fly (Diptera)		Harold Hill, Tring Gardens (garden)	TQ544927	3	1999
Essex Field Club	<i>Scatopse notata</i>	insect - true fly (Diptera)		Dagnam Park, s50g	TQ549933	1	1978
Essex Field Club	<i>Scatopse notata</i>	insect - true fly (Diptera)		Dagnam Park, s3a	TQ550939	1	1976

Essex Field Club	<i>Scatopse notata</i>	insect - true fly (Diptera)		Dagnam Park, s107e	TQ546928	1	1981
Essex Field Club	<i>Scellus notatus</i>	insect - true fly (Diptera)		Weald Park	TQ5795	2	1980
Essex Field Club	<i>Scellus notatus</i>	insect - true fly (Diptera)		Harold Hill, Tring Gardens (garden)	TQ544927	1	1999
Essex Field Club	<i>Scellus notatus</i>	insect - true fly (Diptera)		Dagnam Park, The Priory	TQ544934	1	1977
Essex Field Club	<i>Scellus notatus</i>	insect - true fly (Diptera)		Dagnam Park, s78f	TQ553931	1	1980
Essex Field Club	<i>Scellus notatus</i>	insect - true fly (Diptera)		Dagnam Park, s63	TQ550932	1	1979
Essex Field Club	<i>Scellus notatus</i>	insect - true fly (Diptera)		Dagnam Park, s4c	TQ547938	1	1979
Essex Field Club	<i>Scellus notatus</i>	insect - true fly (Diptera)		Dagnam Park	TQ547929	1	1978
Essex Field Club	<i>Scenopinus fenestralis</i>	insect - true fly (Diptera)		Harold Hill, Tring Gardens (indoors)	TQ544927	3	1999
Essex Field Club	<i>Scenopinus fenestralis</i>	insect - true fly (Diptera)		Applegate (indoors)	TQ576958	3	1979
Essex Field Club	<i>Scenopinus niger</i>	insect - true fly (Diptera)		Harold Hill, Tring Gardens (indoors)	TQ544927	1	1999
Essex Field Club	<i>Scenopinus niger</i>	insect - true fly (Diptera)		Weald Park	TQ5795	1	1981
Essex Field Club	<i>Sceptonia fumipes</i>	insect - true fly (Diptera)		Coxtie Green	TQ5696	1	1981
Essex Field Club	<i>Sceptonia fumipes</i>	insect - true fly (Diptera)		Weald Park	TQ5794	1	1981
Essex Field Club	<i>Sceptonia membranacea</i>	insect - true fly (Diptera)		Dagnam Park, s22c	TQ552936	1	1978
Essex Field Club	<i>Sceptonia membranacea</i>	insect - true fly (Diptera)		Dagnam Park, s118f	TQ547927	1	1978
Essex Field Club	<i>Schedonorus arundinaceus</i>	flowering plant	Tall Fescue	Weald Country Park NE corner	TQ5795	1	2008
Essex Field Club	<i>Schedonorus arundinaceus</i>	flowering plant	Tall Fescue	Navestock, Noak Hill, St Thomas churchyard	TQ5498	1	1983
Essex Field Club	<i>Schedonorus arundinaceus</i>	flowering plant	Tall Fescue	Mountnessing C.P.	TQ6297	1	2017
Essex Field Club	<i>Schedonorus arundinaceus</i>	flowering plant	Tall Fescue	Doddinghurst C.P., Emblems Farm, Swallows Cross	TQ6098	1	2017
Essex Field Club	<i>Schedonorus arundinaceus</i>	flowering plant	Tall Fescue	Doddinghurst	TQ5997	1	2015

Essex Field Club	<i>Schedonorus arundinaceus</i>	flowering plant	Tall Fescue	Dagnam Park (The Manor LNR) SE	TQ5592	1	2010
Essex Field Club	<i>Schedonorus arundinaceus</i>	flowering plant	Tall Fescue	Dagnam Park (The Manor LNR) NW	TQ5493	1	2010
Essex Field Club	<i>Schedonorus arundinaceus</i>	flowering plant	Tall Fescue	Dagnam Park (The Manor LNR) NE	TQ5593	1	2010
Essex Field Club	<i>Schedonorus arundinaceus</i>	flowering plant	Tall Fescue	Brizes monad, Kelveden Hatch	TQ5698	1	2018
Essex Field Club	<i>Schedonorus arundinaceus</i>	flowering plant	Tall Fescue	Brentwood Central	TQ5993	1	2009
Essex Field Club	<i>Schedonorus giganteus</i>	flowering plant	Giant Fescue	Harold Hill S	TQ5491	1	2006
Essex Field Club	<i>Schedonorus giganteus</i>	flowering plant	Giant Fescue	Doddinghurst C.P., Emblems Farm, Swallows Cross	TQ6098	1	2017
Essex Field Club	<i>Schedonorus giganteus</i>	flowering plant	Giant Fescue	Dagnam Park (The Manor LNR) SW	TQ5492	2	2010
Essex Field Club	<i>Schedonorus giganteus</i>	flowering plant	Giant Fescue	Dagnam Park (The Manor LNR) Ponds: Duck Wood Top Pond @ 55569241	TQ555924	1	2011
Essex Field Club	<i>Schedonorus giganteus</i>	flowering plant	Giant Fescue	Harold Wood NEE, Harold Park	TQ5591	1	2008
Essex Field Club	<i>Schedonorus giganteus</i>	flowering plant	Giant Fescue	Navestock C.P., Navestock Hall area	TQ5498	1	2018
Essex Field Club	<i>Schedonorus giganteus</i>	flowering plant	Giant Fescue	Shenfield Common, southern edge	TQ6093	1	2011
Essex Field Club	<i>Schedonorus giganteus</i>	flowering plant	Giant Fescue	Weald Country Park E	TQ5794	1	2008
Essex Field Club	<i>Schedonorus giganteus</i>	flowering plant	Giant Fescue	Weald Country Park NE corner	TQ5795	1	2008
Essex Field Club	<i>Schedonorus giganteus</i>	flowering plant	Giant Fescue	Weald Country Park SW corner	TQ5693	1	2008
Essex Field Club	<i>Schedonorus giganteus</i>	flowering plant	Giant Fescue	Weald Country Park W	TQ5694	1	2008
Essex Field Club	<i>Schedonorus giganteus</i>	flowering plant	Giant Fescue	Dagnam Park (The Manor LNR) Ponds: Duck Wood Refuge Pond @ 55589	TQ555923	1	2011
Essex Field Club	<i>Schedonorus giganteus</i>	flowering plant	Giant Fescue	Dagnam Park (The Manor LNR) Ponds: Duck Wood Promontory Pond @ 5	TQ556923	1	2011
Essex Field Club	<i>Schedonorus giganteus</i>	flowering plant	Giant Fescue	Dagnam Park (The Manor LNR) Ponds: Duck Wood Outward Pond @ 5569	TQ556923	1	2011

Essex Field Club	<i>Schedonorus giganteus</i>	flowering plant	Giant Fescue	Brentwood C.P., Warley Place, Great Warley.	TQ5891	2	2016
Essex Field Club	<i>Schedonorus giganteus</i>	flowering plant	Giant Fescue	Brentwood, Hart's Wood	TQ6092	1	2018
Essex Field Club	<i>Schedonorus giganteus</i>	flowering plant	Giant Fescue	Brentwood, Thrift Wood	TQ6193	1	1987
Essex Field Club	<i>Schedonorus giganteus</i>	flowering plant	Giant Fescue	Dagnam Park (The Manor LNR) Duck Wood	TQ5592	1	2005
Essex Field Club	<i>Schedonorus giganteus</i>	flowering plant	Giant Fescue	Dagnam Park (The Manor LNR) NE	TQ5593	1	2010
Essex Field Club	<i>Schedonorus giganteus</i>	flowering plant	Giant Fescue	Dagnam Park (The Manor LNR) NE extension	TQ5593	1	2013
Essex Field Club	<i>Schedonorus giganteus</i>	flowering plant	Giant Fescue	Dagnam Park (The Manor LNR) NW	TQ5493	1	2010
Essex Field Club	<i>Schedonorus giganteus</i>	flowering plant	Giant Fescue	Dagnam Park (The Manor LNR) NW extension	TQ5493	1	2013
Essex Field Club	<i>Schedonorus giganteus</i>	flowering plant	Giant Fescue	Dagnam Park (The Manor LNR) Ponds: Duck Wood Base Pond @ 5566923	TQ556923	1	2011
Essex Field Club	<i>Schedonorus giganteus</i>	flowering plant	Giant Fescue	Dagnam Park (The Manor LNR) Ponds: Duck Wood Corner Pond @ 55699	TQ556922	1	2011
Essex Field Club	<i>Schedonorus giganteus</i>	flowering plant	Giant Fescue	Dagnam Park (The Manor LNR) Ponds: Duck Wood Duck Pond @ 5563923	TQ556923	1	2011
Essex Field Club	<i>Schedonorus pratensis</i>	flowering plant	Meadow Fescue	Dagnam Park (The Manor LNR) NW	TQ5493	1	2010
Essex Field Club	<i>Schedonorus pratensis</i>	flowering plant	Meadow Fescue	Dagnam Park (The Manor LNR) NE	TQ5593	1	2010
Essex Field Club	<i>Schistidium crassipilum</i>	moss	Thickpoint Grimmia	Bentley Common, churchyard	TQ566966	1	2008
Essex Field Club	<i>Schistidium crassipilum</i>	moss	Thickpoint Grimmia	Bentwood Bypass A12, Layby	TQ596953	1	2013
Essex Field Club	<i>Schizopora paradoxa</i>	fungus		Weald Country Park SW corner	TQ5693	1	2013
Essex Field Club	<i>Schizopora paradoxa</i>	fungus		Weald Country Park E	TQ5794	2	2006
Essex Field Club	<i>Schizopora paradoxa</i>	fungus		Dagnam Park (The Manor LNR) SE	TQ5592	1	2015
Essex Field Club	<i>Schizopora paradoxa</i>	fungus		Dagnam Park (The Manor LNR) NE	TQ5593	1	2015
Essex Field Club	<i>Schizopora paradoxa</i>	fungus		Brentwood: Warley Place (TQ5890 and TQ5891)	TQ59	1	2013
Essex Field Club	<i>Schizopora paradoxa</i>	fungus		Brentwood: Coxtie Green, The Mores (mainly TQ5696)	TQ59	1	2010

Essex Field Club	<i>Schoenomyza litorella</i>	insect - true fly (Diptera)		Dagnam Park, s127i	TQ549926	2	1978
Essex Field Club	<i>Schoenomyza litorella</i>	insect - true fly (Diptera)		Dagnam Park, s50c	TQ549933	1	1977
Essex Field Club	<i>Schoenoplectus lacustris</i>	flowering plant	Common Club-rush	Dagnam Park (The Manor LNR) Ponds: S pond of pair @ 553931	TQ553931	1	2010
Essex Field Club	<i>Schoenoplectus lacustris</i>	flowering plant	Common Club-rush	Dagnam Park (The Manor LNR) NE	TQ5593	1	2010
Essex Field Club	<i>Sciapus platypterus</i>	insect - true fly (Diptera)		Weald Park	TQ5795	3	1980
Essex Field Club	<i>Sciapus platypterus</i>	insect - true fly (Diptera)		Weald Park	TQ5794	1	1981
Essex Field Club	<i>Sciapus platypterus</i>	insect - true fly (Diptera)		Pilgrims Hatch	TQ5796	1	1979
Essex Field Club	<i>Sciapus platypterus</i>	insect - true fly (Diptera)		Navestock	TQ546978	1	1983
Essex Field Club	<i>Sciapus platypterus</i>	insect - true fly (Diptera)		Harold Hill, Tring Gardens (garden)	TQ544927	2	1998
Essex Field Club	<i>Sciapus platypterus</i>	insect - true fly (Diptera)		Duck Wood	TQ555924	1	1989
Essex Field Club	<i>Sciapus platypterus</i>	insect - true fly (Diptera)		Dagnam Park, s83i	TQ546930	1	1979
Essex Field Club	<i>Sciapus platypterus</i>	insect - true fly (Diptera)		Dagnam Park, s81a	TQ556931	1	1979
Essex Field Club	<i>Sciapus platypterus</i>	insect - true fly (Diptera)		Dagnam Park, s78f	TQ553931	1	1980
Essex Field Club	<i>Sciapus platypterus</i>	insect - true fly (Diptera)		Dagnam Park, s50d	TQ549933	1	1980
Essex Field Club	<i>Sciapus platypterus</i>	insect - true fly (Diptera)		Dagnam Park, s40d	TQ550934	1	1982
Essex Field Club	<i>Sciapus platypterus</i>	insect - true fly (Diptera)		Dagnam Park, s40b	TQ550934	1	1978
Essex Field Club	<i>Sciapus platypterus</i>	insect - true fly (Diptera)		Dagnam Park, s14ghi	TQ552937	1	1979
Essex Field Club	<i>Scilla bifolia</i>	flowering plant	Alpine Squill	Brentwood C.P., Warley Place, Great Warley.	TQ5891	1	2014
Essex Field Club	<i>Scilla forbesii</i>	flowering plant	Glory-of-the-snow	Dagnam Park (The Manor LNR) SW	TQ5492	1	2010
Essex Field Club	<i>Sciophila lutea</i>	insect - true fly (Diptera)		Dagnam Park, s26h	TQ546935	1	1978
Essex Field Club	<i>Sciophila lutea</i>	insect - true fly (Diptera)		Dagnam Park, s118b	TQ547927	1	1995



Essex Field Club	<i>Sciophila thoracica</i>	insect - true fly (Diptera)		Harold Hill, Tring Gardens (garden)	TQ544927	2	1997
Essex Field Club	<i>Sciurus carolinensis</i>	terrestrial mammal	Grey Squirrel	TQ598966	TQ598966	2	1996
Essex Field Club	<i>Sciurus carolinensis</i>	terrestrial mammal	Grey Squirrel	TQ605916	TQ605916	3	2011
Essex Field Club	<i>Sciurus carolinensis</i>	terrestrial mammal	Grey Squirrel	TQ607919	TQ607919	3	2010
Essex Field Club	<i>Sciurus carolinensis</i>	terrestrial mammal	Grey Squirrel	TQ611921	TQ611921	5	1996
Essex Field Club	<i>Sciurus carolinensis</i>	terrestrial mammal	Grey Squirrel	TQ611962	TQ611962	5	1996
Essex Field Club	<i>Sciurus carolinensis</i>	terrestrial mammal	Grey Squirrel	TQ617945	TQ617945	4	1996
Essex Field Club	<i>Sciurus carolinensis</i>	terrestrial mammal	Grey Squirrel	TQ619914	TQ619914	3	1996
Essex Field Club	<i>Sciurus carolinensis</i>	terrestrial mammal	Grey Squirrel	TQ621921	TQ621921	4	1996
Essex Field Club	<i>Sciurus carolinensis</i>	terrestrial mammal	Grey Squirrel	TQ621945	TQ621945	3	1996
Essex Field Club	<i>Sciurus carolinensis</i>	terrestrial mammal	Grey Squirrel	TQ627962	TQ627962	7	1996
Essex Field Club	<i>Sciurus carolinensis</i>	terrestrial mammal	Grey Squirrel	TQ627987	TQ627987	3	1996
Essex Field Club	<i>Sciurus carolinensis</i>	terrestrial mammal	Grey Squirrel	TQ629911	TQ629911	4	1996
Essex Field Club	<i>Sciurus carolinensis</i>	terrestrial mammal	Grey Squirrel	TQ592982	TQ592982	2	1996
Essex Field Club	<i>Sciurus carolinensis</i>	terrestrial mammal	Grey Squirrel	TQ590947	TQ590947	2	1996
Essex Field Club	<i>Sciurus carolinensis</i>	terrestrial mammal	Grey Squirrel	TQ588935	TQ588935	5	1996
Essex Field Club	<i>Sciurus carolinensis</i>	terrestrial mammal	Grey Squirrel	Thorndon Park Forest	TQ608912	2	1985
Essex Field Club	<i>Sciurus carolinensis</i>	terrestrial mammal	Grey Squirrel	TQ540925	TQ540925	1	2001
Essex Field Club	<i>Sciurus carolinensis</i>	terrestrial mammal	Grey Squirrel	TQ541940	TQ541940	1	2001
Essex Field Club	<i>Sciurus carolinensis</i>	terrestrial mammal	Grey Squirrel	TQ541982	TQ541982	1	1996
Essex Field Club	<i>Sciurus carolinensis</i>	terrestrial mammal	Grey Squirrel	TQ544933	TQ544933	1	2001
Essex Field Club	<i>Sciurus carolinensis</i>	terrestrial mammal	Grey Squirrel	TQ547922	TQ547922	1	1994
Essex Field Club	<i>Sciurus carolinensis</i>	terrestrial mammal	Grey Squirrel	TQ550920	TQ550920	1	1993
Essex Field Club	<i>Sciurus carolinensis</i>	terrestrial mammal	Grey Squirrel	TQ585918	TQ585918	5	1996
Essex Field Club	<i>Sciurus carolinensis</i>	terrestrial mammal	Grey Squirrel	TQ579923	TQ579923	6	1996
Essex Field Club	<i>Sciurus carolinensis</i>	terrestrial mammal	Grey Squirrel	TQ564923	TQ564923	3	2001
Essex Field Club	<i>Sciurus carolinensis</i>	terrestrial mammal	Grey Squirrel	TQ561988	TQ561988	3	1996
Essex Field Club	<i>Sciurus carolinensis</i>	terrestrial mammal	Grey Squirrel	TQ551919	TQ551919	2	2001
EFC Schemes	<i>Sciurus carolinensis</i>	terrestrial mammal	Grey Squirrel	Brentwood	TQ600935	1	2017
Essex Field Club	<i>Sciurus vulgaris</i>	terrestrial mammal	Red Squirrel	TQ601921	TQ601921	1	1962
Essex Field Club	<i>Scleroderma bovista</i>	fungus		South Weald Country Park (decid woodland)	TQ5794	1	2011
Essex Field Club	<i>Scleroderma bovista</i>	fungus		Thorndon Park North, The Forest (decid)	TQ6091	2	2009
Essex Field Club	<i>Scleroderma citrinum</i>	fungus		Weald Country Park E	TQ5794	1	2004
Essex Field Club	<i>Scleroderma citrinum</i>	fungus		Thorndon Park North, The Forest and Little Warley Common (decid)	TQ6091	1	2011
Essex Field Club	<i>Scleroderma citrinum</i>	fungus		Thorndon Park North, The Forest (decid)	TQ6091	2	2009
Essex Field Club	<i>Scleroderma citrinum</i>	fungus		Thorndon Park North (decid woods)	TQ6091	1	2015

Essex Field Club	<i>Scleroderma citrinum</i>	fungus		Brentwood: Warley Place (TQ5890 and TQ5891)	TQ59	1	2013
Essex Field Club	<i>Scleroderma verrucosum</i>	fungus		Weald Country Park E	TQ5794	2	2006
Essex Field Club	<i>Scleroderma verrucosum</i>	fungus		Weald Country Park NW corner	TQ5695	1	2006
Essex Field Club	<i>Scolioctenra villosa</i>	insect - true fly (Diptera)		The Mores	TQ565966	3	1983
Essex Field Club	<i>Scolioctenra villosa</i>	insect - true fly (Diptera)		South Weald	TQ567938	1	1976
Essex Field Club	<i>Scoliopteryx libatrix</i>	insect - moth	Herald	Great Warley: Barrack Wood	TQ595919	1	2009
Essex Field Club	<i>Scoliopteryx libatrix</i>	insect - moth	Herald	Ingrave,nr Brentwood	TQ623922	1	1960
Essex Field Club	<i>Scoliopteryx libatrix</i>	insect - moth	Herald	Thorndon Country Park,Brentwood	TQ605910	1	1973
Essex Field Club	<i>Scoliopteryx libatrix</i>	insect - moth	Herald	Thorndon Park,nr Brentwood	TQ605910	1	1974
Essex Birdwatching Society	<i>Scolopax rusticola</i>	bird	Eurasian Woodcock	Thorndon CP (North)	TQ6091	1	2015
Essex Birdwatching Society	<i>Scolopax rusticola</i>	bird	Eurasian Woodcock	Thorndon CP North	TQ6091	2	2017
Essex Birdwatching Society	<i>Scolopax rusticola</i>	bird	Eurasian Woodcock	TQ5791	TQ5791	2	2015
Essex Birdwatching Society	<i>Scolopax rusticola</i>	bird	Eurasian Woodcock	Tylers Common, Upminster	TQ5791	1	2017
Essex Birdwatching Society	<i>Scolopax rusticola</i>	bird	Eurasian Woodcock	Vicarage Wood, South Weald	TQ5793	1	2017
Essex Birdwatching Society	<i>Scolopax rusticola</i>	bird	Eurasian Woodcock	Warley	TQ5992	5	2017
Essex Birdwatching Society	<i>Scolopax rusticola</i>	bird	Eurasian Woodcock	Warley Place	TQ5891	1	2015
Essex Birdwatching Society	<i>Scolopax rusticola</i>	bird	Eurasian Woodcock	Warley, Boyles Court	TQ5791	1	2017
Essex Birdwatching Society	<i>Scolopax rusticola</i>	bird	Eurasian Woodcock	Warley, Mascalls & Boyles Court	TQ5992	1	2015
Essex Birdwatching Society	<i>Scolopax rusticola</i>	bird	Eurasian Woodcock	Weald CP	TQ5794	2	2013
Essex Birdwatching Society	<i>Scolopax rusticola</i>	bird	Eurasian Woodcock	Thorndon CP	TQ6092	1	2016
Essex Birdwatching Society	<i>Scolopax rusticola</i>	bird	Eurasian Woodcock	Thames Chase, Harold Court	TQ5691	2	2017
Essex Birdwatching Society	<i>Scolopax rusticola</i>	bird	Eurasian Woodcock	Brentwood, Lower Belt	TQ6093	1	2015
Essex Birdwatching Society	<i>Scolopax rusticola</i>	bird	Eurasian Woodcock	Brentwood, Lower Belt	TQ6297	2	2016

Essex Birdwatching Society	<i>Scolopax rusticola</i>	bird	Eurasian Woodcock	Dagnam Park, Harold Hill	TQ5593	4	2015
Essex Birdwatching Society	<i>Scolopax rusticola</i>	bird	Eurasian Woodcock	Doddinghurst	TQ5998	2	2015
Essex Birdwatching Society	<i>Scolopax rusticola</i>	bird	Eurasian Woodcock	Great Warley	TQ5791	2	2016
Essex Birdwatching Society	<i>Scolopax rusticola</i>	bird	Eurasian Woodcock	Harold Hill, Dagnam Park LNR	TQ5593	2	2015
Essex Birdwatching Society	<i>Scolopax rusticola</i>	bird	Eurasian Woodcock	Maylands GC	TQ5592	1	2015
Essex Birdwatching Society	<i>Scolopax rusticola</i>	bird	Eurasian Woodcock	Officers Meadows, Shenfield	TQ6195	1	2013
Essex Birdwatching Society	<i>Scolopax rusticola</i>	bird	Eurasian Woodcock	Romford, Maylands GC	TQ5592	1	2015
Essex Birdwatching Society	<i>Scolopax rusticola</i>	bird	Eurasian Woodcock	South Weald, Vicarage Wood	TQ5793	1	2017
Essex Field Club	<i>Scelopostethus affinis</i>	insect - true bug (Hemiptera)		Dagnam Park	TQ550930	1	1977
Essex Field Club	<i>Scelopostethus thomsoni</i>	insect - true bug (Hemiptera)		Dagnam Park	TQ550930	1	1977
Essex Field Club	<i>Scoparia ambigualis</i>	insect - moth	a moth	BRENTWOOD - NEAR LITTLE WARLEY COMMON, THORNDON COUNTRY PARK NOR	TQ605912	1	2010
Essex Field Club	<i>Scoparia ambigualis</i>	insect - moth	a moth	BRENTWOOD - THORNDON COUNTRY PARK NORTH	TQ612913	2	2013
Essex Field Club	<i>Scoparia ambigualis</i>	insect - moth	a moth	Thorndon Country Park North (mixed wood)	TQ605913	1	2010
Essex Field Club	<i>Scoparia ambigualis</i>	insect - moth	a moth	Thorndon Country Park North, Little Warley Common (mixed wood)	TQ605912	1	2010
Essex Field Club	<i>Scoparia pyralella</i>	insect - moth	a moth	Thorndon Country Park North, Little Warley Common (mixed wood)	TQ605912	1	2010
Essex Field Club	<i>Scopula floslactata</i>	insect - moth	Cream Wave	Thorndon Park,nr Brentwood	TQ605910	1	1974
Essex Field Club	<i>Scopula floslactata</i>	insect - moth	Cream Wave	Thorndon Country Park,Brentwood	TQ605910	1	1973
Essex Field Club	<i>Scopula floslactata</i>	insect - moth	Cream Wave	Ingrave,nr Brentwood	TQ623922	1	1975
Essex Field Club	<i>Scopula imitaria</i>	insect - moth	Small Blood-vein	Thorndon Park,nr Brentwood	TQ605910	1	1974
Essex Field Club	<i>Scopula imitaria</i>	insect - moth	Small Blood-vein	Thorndon Country Park,Brentwood	TQ605910	1	1973
Essex Field Club	<i>Scopula imitaria</i>	insect - moth	Small Blood-vein	Ingrave,nr Brentwood	TQ623922	1	1960
Essex Field Club	<i>Scopula imitaria</i>	insect - moth	Small Blood-vein	Great Warley	TQ589917	2	2014

Essex Field Club	<i>Scopula immutata</i>	insect - moth	Lesser Cream Wave	Thorndon Country Park, Brentwood	TQ605910	1	1973
Essex Field Club	<i>Scopula immutata</i>	insect - moth	Lesser Cream Wave	Thorndon Park, nr Brentwood	TQ605910	1	1974
Essex Field Club	<i>Scopula marginepunctata</i>	insect - moth	Mullein Wave	Thorndon Park, nr Brentwood	TQ605910	1	1974
Essex Field Club	<i>Scopula marginepunctata</i>	insect - moth	Mullein Wave	Thorndon Country Park, Brentwood	TQ605910	1	1973
Essex Field Club	<i>Scopula marginepunctata</i>	insect - moth	Mullein Wave	Ingrave, nr Brentwood	TQ623922	1	1975
Essex Field Club	<i>Scorzonerooides autumnalis</i>	flowering plant	Autumn Hawkbit	Dagnam Park (The Manor LNR) SE	TQ5592	1	2010
Essex Field Club	<i>Scorzonerooides autumnalis</i>	flowering plant	Autumn Hawkbit	Dagnam Park (The Manor LNR) SW	TQ5492	1	2010
Essex Field Club	<i>Scorzonerooides autumnalis</i>	flowering plant	Autumn Hawkbit	Doddinghurst	TQ5797	1	2015
Essex Field Club	<i>Scorzonerooides autumnalis</i>	flowering plant	Autumn Hawkbit	Doddinghurst	TQ5998	1	2015
Essex Field Club	<i>Scorzonerooides autumnalis</i>	flowering plant	Autumn Hawkbit	Doddinghurst C.P., Emblems Farm, Swallows Cross	TQ6098	1	2017
Essex Field Club	<i>Scorzonerooides autumnalis</i>	flowering plant	Autumn Hawkbit	Harold Hill S	TQ5491	1	2006
Essex Field Club	<i>Scorzonerooides autumnalis</i>	flowering plant	Autumn Hawkbit	Kelvedon Hatch	TQ5798	1	2015
Essex Field Club	<i>Scorzonerooides autumnalis</i>	flowering plant	Autumn Hawkbit	Mountnessing C.P.	TQ6297	1	2017
Essex Field Club	<i>Scorzonerooides autumnalis</i>	flowering plant	Autumn Hawkbit	Weald Country Park E	TQ5794	1	2008
Essex Field Club	<i>Scorzonerooides autumnalis</i>	flowering plant	Autumn Hawkbit	Weald Country Park NE corner	TQ5795	1	2008
Essex Field Club	<i>Scorzonerooides autumnalis</i>	flowering plant	Autumn Hawkbit	Weald Country Park W	TQ5694	1	2008
Essex Field Club	<i>Scorzonerooides autumnalis</i>	flowering plant	Autumn Hawkbit	Dagnam Park (The Manor LNR) NW extension	TQ5493	1	2013
Essex Field Club	<i>Scorzonerooides autumnalis</i>	flowering plant	Autumn Hawkbit	Dagnam Park (The Manor LNR) NW	TQ5493	1	2010
Essex Field Club	<i>Scorzonerooides autumnalis</i>	flowering plant	Autumn Hawkbit	Ashwells monad, Bently Common	TQ5796	1	2018
Essex Field Club	<i>Scorzonerooides autumnalis</i>	flowering plant	Autumn Hawkbit	Bentley Common S of The Mores	TQ5696	1	2018
Essex Field Club	<i>Scorzonerooides autumnalis</i>	flowering plant	Autumn Hawkbit	Brentwood	TQ5896	1	2014
Essex Field Club	<i>Scorzonerooides autumnalis</i>	flowering plant	Autumn Hawkbit	Brentwood C.P., Hutton	TQ6295	1	2017

Essex Field Club	<i>Scorzoneroides autumnalis</i>	flowering plant	Autumn Hawkbit	Brentwood Central	TQ5993	1	2009
Essex Field Club	<i>Scorzoneroides autumnalis</i>	flowering plant	Autumn Hawkbit	Brentwood Cottage Hospital	TQ6094	1	2013
Essex Field Club	<i>Scorzoneroides autumnalis</i>	flowering plant	Autumn Hawkbit	Brentwood, Hart's Wood	TQ6092	1	2018
Essex Field Club	<i>Scorzoneroides autumnalis</i>	flowering plant	Autumn Hawkbit	Brentwood, Little Warley Common	TQ6091	1	2018
Essex Field Club	<i>Scorzoneroides autumnalis</i>	flowering plant	Autumn Hawkbit	Brentwood, Pilgrims Hatch	TQ5895	1	2014
Essex Field Club	<i>Scorzoneroides autumnalis</i>	flowering plant	Autumn Hawkbit	Brentwood, South Weald churchyard	TQ5793	1	2007
Essex Field Club	<i>Scorzoneroides autumnalis</i>	flowering plant	Autumn Hawkbit	Dagnam Park (The Manor LNR) NE extension	TQ5593	1	2013
Essex Field Club	<i>Scorzoneroides autumnalis var. pratensis</i>	flowering plant	Autumn Hawkbit	Weald Country Park NE corner	TQ5795	1	2008
Essex Field Club	<i>Scotopteryx chenopodiata</i>	insect - moth	Shaded Broad-bar	St Faith's Park, Brentwood	TQ585938	1	2015
Essex Field Club	<i>Scotopteryx chenopodiata</i>	insect - moth	Shaded Broad-bar	Thorndon Country Park North, Little Warley Common (mixed wood)	TQ605912	1	2010
Essex Field Club	<i>Scotopteryx chenopodiata</i>	insect - moth	Shaded Broad-bar	Thorndon Country Park, Brentwood	TQ605910	1	1973
Essex Field Club	<i>Scotopteryx chenopodiata</i>	insect - moth	Shaded Broad-bar	Thorndon Park, nr Brentwood	TQ605910	1	1974
Essex Field Club	<i>Scotopteryx chenopodiata</i>	insect - moth	Shaded Broad-bar	Weald Brook	TQ562926	1	2011
Essex Field Club	<i>Scotopteryx chenopodiata</i>	insect - moth	Shaded Broad-bar	Noak Hill (M25)	TQ547941	1	2015
Essex Field Club	<i>Scotopteryx chenopodiata</i>	insect - moth	Shaded Broad-bar	Merrymeade Park, Brentwood	TQ598946	1	2015
Essex Field Club	<i>Scotopteryx chenopodiata</i>	insect - moth	Shaded Broad-bar	M25 embankment, Brentwood	TQ573914	1	2014
Essex Field Club	<i>Scotopteryx chenopodiata</i>	insect - moth	Shaded Broad-bar	Ingrave, nr Brentwood	TQ623922	1	1960
Essex Field Club	<i>Scotopteryx chenopodiata</i>	insect - moth	Shaded Broad-bar	Great Warley: Jermaines Wood	TQ570910	1	2011
Essex Field Club	<i>Scotopteryx chenopodiata</i>	insect - moth	Shaded Broad-bar	Brentwood: Nags Head Lane Fishery	TQ564912	2	2011
Essex Field Club	<i>Scotopteryx chenopodiata</i>	insect - moth	Shaded Broad-bar	BRENTWOOD - THORNDON COUNTRY PARK NORTH	TQ612913	1	2008

Essex Field Club	<i>Scotopteryx chenopodiata</i>	insect - moth	Shaded Broad-bar	BRENTWOOD - NEAR LITTLE WARLEY COMMON, THORNDON COUNTRY PARK NOR	TQ605912	1	2010
Essex Field Club	<i>Scrophularia auriculata</i>	flowering plant	Water Figwort	Harold Wood NEE, Harold Park	TQ5591	1	2008
Essex Field Club	<i>Scrophularia auriculata</i>	flowering plant	Water Figwort	Harold Hill S	TQ5491	1	2008
Essex Field Club	<i>Scrophularia auriculata</i>	flowering plant	Water Figwort	Doddinghurst, Wishfields Farm Marsh	TQ5896	1	2013
Essex Field Club	<i>Scrophularia auriculata</i>	flowering plant	Water Figwort	Doddinghurst, waste land, stream and lake	TQ5896	1	2014
Essex Field Club	<i>Scrophularia auriculata</i>	flowering plant	Water Figwort	Doddinghurst C.P., Emblems Farm, Swallows Cross	TQ6098	1	2017
Essex Field Club	<i>Scrophularia auriculata</i>	flowering plant	Water Figwort	Dagnam Park (The Manor LNR) SW	TQ5492	1	2010
Essex Field Club	<i>Scrophularia auriculata</i>	flowering plant	Water Figwort	Navestock C.P., Horsemanside	TQ5496	1	2018
Essex Field Club	<i>Scrophularia auriculata</i>	flowering plant	Water Figwort	Navestock C.P., Navestock Hall area	TQ5498	1	2018
Essex Field Club	<i>Scrophularia auriculata</i>	flowering plant	Water Figwort	Park Wood, Doddinghurst	TQ5997	1	2015
Essex Field Club	<i>Scrophularia auriculata</i>	flowering plant	Water Figwort	Park Wood, north, Doddinghurst	TQ5998	1	2015
Essex Field Club	<i>Scrophularia auriculata</i>	flowering plant	Water Figwort	Romford, Duck Wood	TQ5592	1	1979
Essex Field Club	<i>Scrophularia auriculata</i>	flowering plant	Water Figwort	Weald Country Park E	TQ5794	1	2008
Essex Field Club	<i>Scrophularia auriculata</i>	flowering plant	Water Figwort	Weald Country Park SW corner	TQ5693	1	2008
Essex Field Club	<i>Scrophularia auriculata</i>	flowering plant	Water Figwort	Weald Country Park W	TQ5694	1	2008
Essex Field Club	<i>Scrophularia auriculata</i>	flowering plant	Water Figwort	Dagnam Park (The Manor LNR) Ponds: N pond of pair @ 553931	TQ553931	1	2010
Essex Field Club	<i>Scrophularia auriculata</i>	flowering plant	Water Figwort	Dagnam Park (The Manor LNR) Ponds: Mud Hill Pond @ 547925	TQ547925	1	2010
Essex Field Club	<i>Scrophularia auriculata</i>	flowering plant	Water Figwort	Bentley golf course, Brentwood	TQ5797	1	2015
Essex Field Club	<i>Scrophularia auriculata</i>	flowering plant	Water Figwort	Brentwood	TQ5896	1	2013
Essex Field Club	<i>Scrophularia auriculata</i>	flowering plant	Water Figwort	Brentwood, Gibblings Shaw	TQ5791	1	1979
Essex Field Club	<i>Scrophularia auriculata</i>	flowering plant	Water Figwort	Brentwood, Thorndon Park	TQ6191	2	1983
Essex Field Club	<i>Scrophularia auriculata</i>	flowering plant	Water Figwort	Brentwood, Warley Place	TQ5891	1	2016
Essex Field Club	<i>Scrophularia auriculata</i>	flowering plant	Water Figwort	Dagnam Park (The Manor LNR) Duck Wood	TQ5592	1	2005
Essex Field Club	<i>Scrophularia auriculata</i>	flowering plant	Water Figwort	Dagnam Park (The Manor LNR) NE	TQ5593	1	2010

Essex Field Club	<i>Scrophularia auriculata</i>	flowering plant	Water Figwort	Dagnam Park (The Manor LNR) NE extension	TQ5593	1	2013
Essex Field Club	<i>Scrophularia auriculata</i>	flowering plant	Water Figwort	Dagnam Park (The Manor LNR) Ponds: Hatters Wood small N @ 546926	TQ546926	1	2010
Essex Field Club	<i>Scrophularia auriculata</i>	flowering plant	Water Figwort	Dagnam Park (The Manor LNR) Ponds: Duck Wood Promontory Pond @ 5	TQ556923	1	2011
Essex Field Club	<i>Scrophularia auriculata</i>	flowering plant	Water Figwort	Dagnam Park (The Manor LNR) Ponds: Duck Wood Links Pond @ 556492	TQ556923	1	2011
Essex Field Club	<i>Scrophularia auriculata</i>	flowering plant	Water Figwort	Dagnam Park (The Manor LNR) Ponds: Duck Wood Corner Pond @ 55699	TQ556922	1	2011
Essex Field Club	<i>Scrophularia auriculata</i>	flowering plant	Water Figwort	Dagnam Park (The Manor LNR) Ponds: Duck Wood Base Pond @ 5566923	TQ556923	1	2011
Essex Field Club	<i>Scrophularia auriculata</i>	flowering plant	Water Figwort	Dagnam Park (The Manor LNR) NW extension	TQ5493	1	2013
Essex Field Club	<i>Scrophularia nodosa</i>	flowering plant	Common Figwort	Doddinghurst	TQ5997	1	2015
Essex Field Club	<i>Scrophularia nodosa</i>	flowering plant	Common Figwort	Holdens Wood	TQ591911	1	1981
Essex Field Club	<i>Scrophularia nodosa</i>	flowering plant	Common Figwort	Navestock C.P., Horsemanside	TQ5496	1	2018
Essex Field Club	<i>Scrophularia nodosa</i>	flowering plant	Common Figwort	Park Wood, north, Doddinghurst	TQ5998	1	2015
Essex Field Club	<i>Scrophularia nodosa</i>	flowering plant	Common Figwort	Playing fields, Doddinghurst	TQ5998	1	2015
Essex Field Club	<i>Scrophularia nodosa</i>	flowering plant	Common Figwort	The Mores, Bentley Common	TQ5696	1	2018
Essex Field Club	<i>Scrophularia nodosa</i>	flowering plant	Common Figwort	Weald Country Park E	TQ5794	1	2008
Essex Field Club	<i>Scrophularia nodosa</i>	flowering plant	Common Figwort	Weald Country Park NE corner	TQ5795	1	2008
Essex Field Club	<i>Scrophularia nodosa</i>	flowering plant	Common Figwort	Weald Country Park NW corner	TQ5695	1	2008
Essex Field Club	<i>Scrophularia nodosa</i>	flowering plant	Common Figwort	Weald Country Park SW corner	TQ5693	1	2008
Essex Field Club	<i>Scrophularia nodosa</i>	flowering plant	Common Figwort	Weald Country Park W	TQ5694	1	2008
Essex Field Club	<i>Scrophularia nodosa</i>	flowering plant	Common Figwort	Doddinghurst	TQ5896	1	2013
Essex Field Club	<i>Scrophularia nodosa</i>	flowering plant	Common Figwort	Dagnam Park (The Manor LNR) SW	TQ5492	1	2010
Essex Field Club	<i>Scrophularia nodosa</i>	flowering plant	Common Figwort	Dagnam Park (The Manor LNR) SE	TQ5592	1	2010
Essex Field Club	<i>Scrophularia nodosa</i>	flowering plant	Common Figwort	Ashwells monad, Bently Common	TQ5796	1	2018

Essex Field Club	<i>Scrophularia nodosa</i>	flowering plant	Common Figwort	Brentwood C.P., Pilgrims Hatch, Hall Lane	TQ6096	1	2017
Essex Field Club	<i>Scrophularia nodosa</i>	flowering plant	Common Figwort	Brentwood, Hart's Wood	TQ6092	1	2018
Essex Field Club	<i>Scrophularia nodosa</i>	flowering plant	Common Figwort	Brentwood, Pilgrims Hatch	TQ5895	1	2014
Essex Field Club	<i>Scrophularia nodosa</i>	flowering plant	Common Figwort	Brentwood, St Peters churchyard	TQ5793	1	1974
Essex Field Club	<i>Scrophularia nodosa</i>	flowering plant	Common Figwort	Brentwood, The Mores	TQ5696	1	2010
Essex Field Club	<i>Scrophularia nodosa</i>	flowering plant	Common Figwort	Dagnam Park (The Manor LNR) Duck Wood	TQ5592	1	2010
Essex Field Club	<i>Scrophularia nodosa</i>	flowering plant	Common Figwort	Dagnam Park (The Manor LNR) NE	TQ5593	1	2010
Essex Field Club	<i>Scrophularia nodosa</i>	flowering plant	Common Figwort	Dagnam Park (The Manor LNR) NE extension	TQ5593	1	2013
Essex Field Club	<i>Scrophularia nodosa</i>	flowering plant	Common Figwort	Dagnam Park (The Manor LNR) NW	TQ5493	1	2010
Essex Field Club	<i>Scrophularia nodosa</i>	flowering plant	Common Figwort	Dagnam Park (The Manor LNR) NW extension	TQ5493	1	2013
Essex Field Club	<i>Scrophularia vernalis</i>	flowering plant	Yellow Figwort	Brentwood C.P., Warley Place, Great Warley.	TQ5891	1	2014
Essex Field Club	<i>Scutellaria galericulata</i>	flowering plant	Skullcap	Weald Country Park W	TQ5694	1	2008
Essex Field Club	<i>Scutellaria galericulata</i>	flowering plant	Skullcap	Weald Country Park E	TQ5794	1	2008
Essex Field Club	<i>Scutellaria galericulata</i>	flowering plant	Skullcap	Dagnam Park (The Manor LNR) Ponds: Round Pond @ 549933	TQ549933	2	2010
Essex Field Club	<i>Scutellaria galericulata</i>	flowering plant	Skullcap	Dagnam Park (The Manor LNR) Ponds: Perch Pond @ 547931	TQ547931	1	1979
Essex Field Club	<i>Scutellaria galericulata</i>	flowering plant	Skullcap	Dagnam Park (The Manor LNR) Ponds: Lily Pond @ 549932	TQ549932	1	2010
Essex Field Club	<i>Scutellaria galericulata</i>	flowering plant	Skullcap	Dagnam Park (The Manor LNR) NW	TQ5493	3	2010
Essex Field Club	<i>Scutellaria galericulata</i>	flowering plant	Skullcap	Brentwood, Thrift Wood	TQ6193	1	1987
Essex Field Club	<i>Scutellaria galericulata</i>	flowering plant	Skullcap	Brentwood, Thorndon Park	TQ6191	2	1979
Essex Field Club	<i>Scymnus auritus</i>	insect - beetle (Coleoptera)		Dagnam Park	TQ550930	1	1977
Essex Field Club	<i>Sedum acre</i>	flowering plant	Biting Stonecrop	Weald Country Park NE corner	TQ5795	1	2008
Essex Field Club	<i>Sedum acre</i>	flowering plant	Biting Stonecrop	Brentwood Central	TQ5993	1	2009
Essex Field Club	<i>Sedum album</i>	flowering plant	White Stonecrop	Brentwood Central	TQ5993	1	2010
Essex Field Club	<i>Sedum album</i>	flowering plant	White Stonecrop	Brentwood, South Weald churchyard	TQ5793	1	2007



Essex Field Club	<i>Sedum anglicum</i>	flowering plant	English Stonecrop	Brentwood, Ingrave, churchyard	TQ6291	1	2016
Essex Field Club	<i>Sedum anglicum</i>	flowering plant	English Stonecrop	Mountnessing, C.P., Lower Road	TQ6297	1	2017
Essex Field Club	<i>Sedum rupestre</i>	flowering plant	Reflexed Stonecrop	Brentwood Central	TQ5993	1	2010
Essex Field Club	<i>Sedum rupestre</i>	flowering plant	Reflexed Stonecrop	Brentwood, Ingrave, churchyard	TQ6291	1	2016
Essex Field Club	<i>Sedum spurium</i>	flowering plant	Caucasian-stonecrop	Brentwood Central	TQ5993	1	2010
Essex Field Club	<i>Segestria senoculata</i>	spider (Araneae)		Dagnam Park	TQ550930	3	1984
Essex Field Club	<i>Segestria senoculata</i>	spider (Araneae)		Weald Park	TQ572948	4	1989
Essex Field Club	<i>Segestria senoculata</i>	spider (Araneae)		Weald Park, The Forest	TQ572948	1	1985
Essex Field Club	<i>Seioptera vibrans</i>	insect - true fly (Diptera)		Applegate	TQ576958	1	1978
Essex Field Club	<i>Seioptera vibrans</i>	insect - true fly (Diptera)		Weald Park	TQ5794	1	1981
Essex Field Club	<i>Selaginella kraussiana</i>	clubmoss	Krauss's Clubmoss	Brentwood C.P., Warley Place, Great Warley.	TQ5891	1	2014
Essex Field Club	<i>Selaginella kraussiana</i>	clubmoss	Krauss's Clubmoss	Brentwood C.P., Warley Place N.R. rockery	TQ5891	1	2013
Essex Field Club	<i>Selenia dentaria</i>	insect - moth	Early Thorn	BRENTWOOD - THORNDON COUNTRY PARK NORTH	TQ612913	1	2009
Essex Field Club	<i>Selenia dentaria</i>	insect - moth	Early Thorn	Great Warley	TQ589917	1	2014
Essex Field Club	<i>Selenia dentaria</i>	insect - moth	Early Thorn	Ingrave,nr Brentwood	TQ623922	1	1960
Essex Field Club	<i>Selenia dentaria</i>	insect - moth	Early Thorn	Thorndon Country Park,Brentwood	TQ605910	1	1973
Essex Field Club	<i>Selenia dentaria</i>	insect - moth	Early Thorn	Thorndon Park,nr Brentwood	TQ605910	1	1974
Essex Field Club	<i>Selenia lunularia</i>	insect - moth	Lunar Thorn	Thorndon Park,nr Brentwood	TQ605910	1	1974
Essex Field Club	<i>Selenia lunularia</i>	insect - moth	Lunar Thorn	Thorndon Country Park,Brentwood	TQ605910	1	1973
Essex Field Club	<i>Selenia lunularia</i>	insect - moth	Lunar Thorn	Ingrave,nr Brentwood	TQ623922	1	1967
Essex Field Club	<i>Selenia tetralunaria</i>	insect - moth	Purple Thorn	BRENTWOOD - THORNDON COUNTRY PARK NORTH	TQ612913	3	2011
Essex Field Club	<i>Selenia tetralunaria</i>	insect - moth	Purple Thorn	Ingrave,nr Brentwood	TQ623922	1	1960
Essex Field Club	<i>Selenia tetralunaria</i>	insect - moth	Purple Thorn	Thorndon Country Park	TQ605914	1	2013
Essex Field Club	<i>Selenia tetralunaria</i>	insect - moth	Purple Thorn	Thorndon Country Park North (mixed wood)	TQ605913	1	2010
Essex Field Club	<i>Selenia tetralunaria</i>	insect - moth	Purple Thorn	Thorndon Country Park,Brentwood	TQ605910	1	1973
Essex Field Club	<i>Selenia tetralunaria</i>	insect - moth	Purple Thorn	Thorndon Park,nr Brentwood	TQ605910	1	1974
Essex Field Club	<i>Semiarundinaria fastuosa</i>	flowering plant	Narihira Bamboo	Doddinghurst	TQ5998	1	2015
Essex Field Club	<i>Sempervivum tectorum</i>	flowering plant	House-leek	Brentwood, South Weald churchyard	TQ5793	1	2007

Essex Field Club	<i>Senecio aquaticus</i>	flowering plant	Marsh Ragwort	Navestockside	TQ558973	1	2012
Essex Field Club	<i>Senecio erucifolius</i>	flowering plant	Hoary Ragwort	Heard's Farm, Brentwood	TQ6097	1	2011
Essex Field Club	<i>Senecio erucifolius</i>	flowering plant	Hoary Ragwort	Kelvedon Hatch	TQ5798	1	2015
Essex Field Club	<i>Senecio erucifolius</i>	flowering plant	Hoary Ragwort	Mountnessing C.P.	TQ6297	1	2017
Essex Field Club	<i>Senecio erucifolius</i>	flowering plant	Hoary Ragwort	Mountnessing C.P., Lower Road	TQ6296	1	2017
Essex Field Club	<i>Senecio erucifolius</i>	flowering plant	Hoary Ragwort	Navestock C.P., Navestock Hall area	TQ5498	1	2018
Essex Field Club	<i>Senecio erucifolius</i>	flowering plant	Hoary Ragwort	Navestock side meadow	TQ5697	1	2018
Essex Field Club	<i>Senecio erucifolius</i>	flowering plant	Hoary Ragwort	Park Wood, north, Doddinghurst	TQ5998	1	2015
Essex Field Club	<i>Senecio erucifolius</i>	flowering plant	Hoary Ragwort	Romford, Duck Wood	TQ5592	1	1979
Essex Field Club	<i>Senecio erucifolius</i>	flowering plant	Hoary Ragwort	Weald Country Park E	TQ5794	1	2008
Essex Field Club	<i>Senecio erucifolius</i>	flowering plant	Hoary Ragwort	Weald Country Park NE corner	TQ5795	1	2008
Essex Field Club	<i>Senecio erucifolius</i>	flowering plant	Hoary Ragwort	Weald Country Park SE corner	TQ5793	1	2008
Essex Field Club	<i>Senecio erucifolius</i>	flowering plant	Hoary Ragwort	Weald Country Park SW corner	TQ5693	1	2008
Essex Field Club	<i>Senecio erucifolius</i>	flowering plant	Hoary Ragwort	Weald Country Park W	TQ5694	1	2008
Essex Field Club	<i>Senecio erucifolius</i>	flowering plant	Hoary Ragwort	Harold Wood NEE, Harold Park	TQ5591	1	2008
Essex Field Club	<i>Senecio erucifolius</i>	flowering plant	Hoary Ragwort	Harold Hill S	TQ5491	1	2006
Essex Field Club	<i>Senecio erucifolius</i>	flowering plant	Hoary Ragwort	Brentwood	TQ5896	2	2014
Essex Field Club	<i>Senecio erucifolius</i>	flowering plant	Hoary Ragwort	Brentwood C.P., Thorndon Country Park	TQ6091	1	2017
Essex Field Club	<i>Senecio erucifolius</i>	flowering plant	Hoary Ragwort	Brentwood C.P., Warley Place, Great Warley.	TQ5891	1	2014
Essex Field Club	<i>Senecio erucifolius</i>	flowering plant	Hoary Ragwort	Brentwood Central	TQ5993	1	2010
Essex Field Club	<i>Senecio erucifolius</i>	flowering plant	Hoary Ragwort	Brentwood, A12, M25 junction	TQ5692	1	2014
Essex Field Club	<i>Senecio erucifolius</i>	flowering plant	Hoary Ragwort	Dagnam Park (The Manor LNR) NE	TQ5593	2	2010
Essex Field Club	<i>Senecio erucifolius</i>	flowering plant	Hoary Ragwort	Dagnam Park (The Manor LNR) NE extension	TQ5593	1	2013
Essex Field Club	<i>Senecio erucifolius</i>	flowering plant	Hoary Ragwort	Dagnam Park (The Manor LNR) SE	TQ5592	1	2010
Essex Field Club	<i>Senecio erucifolius</i>	flowering plant	Hoary Ragwort	Dagnam Park (The Manor LNR) SW	TQ5492	1	2010
Essex Field Club	<i>Senecio erucifolius</i>	flowering plant	Hoary Ragwort	Doddinghurst	TQ5898	1	2015
Essex Field Club	<i>Senecio erucifolius</i>	flowering plant	Hoary Ragwort	Doddinghurst	TQ5998	1	2015
Essex Field Club	<i>Senecio erucifolius</i>	flowering plant	Hoary Ragwort	Doddinghurst C.P., Emblems Farm, Swallows Cross	TQ6098	1	2017

Essex Field Club	<i>Senecio erucifolius</i>	flowering plant	Hoary Ragwort	Doddinghurst, waste land, stream and lake	TQ5896	1	2014
Essex Field Club	<i>Senecio inaequidens</i>	flowering plant	Narrow-leaved Ragwort	Harold Wood NEE, Harold Park	TQ5591	1	2008
Essex Field Club	<i>Senecio inaequidens</i>	flowering plant	Narrow-leaved Ragwort	Harold Hill S	TQ5491	1	2006
Essex Field Club	<i>Senecio inaequidens</i>	flowering plant	Narrow-leaved Ragwort	Dagnam Park (The Manor LNR) SW	TQ5492	1	2010
Essex Field Club	<i>Senecio inaequidens</i>	flowering plant	Narrow-leaved Ragwort	Dagnam Park (The Manor LNR) SE	TQ5592	2	2010
Essex Field Club	<i>Senecio inaequidens</i>	flowering plant	Narrow-leaved Ragwort	Chindits :Lane area	TQ5992	1	2010
Essex Field Club	<i>Senecio inaequidens</i>	flowering plant	Narrow-leaved Ragwort	Brentwood, A12, M25 junction	TQ5692	1	2014
Essex Field Club	<i>Senecio inaequidens</i>	flowering plant	Narrow-leaved Ragwort	Brentwood Central	TQ5993	1	2009
Essex Field Club	<i>Senecio jacobaea</i>	flowering plant	Common Ragwort	Mountnessing C.P.	TQ6297	1	2017
Essex Field Club	<i>Senecio jacobaea</i>	flowering plant	Common Ragwort	Kelvedon Hatch	TQ5798	1	2015
Essex Field Club	<i>Senecio jacobaea</i>	flowering plant	Common Ragwort	Heard's Farm, Brentwood	TQ6097	1	2011
Essex Field Club	<i>Senecio jacobaea</i>	flowering plant	Common Ragwort	Harold Wood NEE, Harold Park	TQ5591	1	2008
Essex Field Club	<i>Senecio jacobaea</i>	flowering plant	Common Ragwort	Harold Hill S	TQ5491	1	2008
Essex Field Club	<i>Senecio jacobaea</i>	flowering plant	Common Ragwort	Harold Hill E	TQ5592	1	2010
Essex Field Club	<i>Senecio jacobaea</i>	flowering plant	Common Ragwort	Frog Street caravan camp site and Alders Wood	TQ5797	1	2015
Essex Field Club	<i>Senecio jacobaea</i>	flowering plant	Common Ragwort	Doddinghurst, waste land, stream and lake	TQ5896	1	2014
Essex Field Club	<i>Senecio jacobaea</i>	flowering plant	Common Ragwort	Doddinghurst C.P., Emblems Farm, Swallows Cross	TQ6098	1	2017
Essex Field Club	<i>Senecio jacobaea</i>	flowering plant	Common Ragwort	Doddinghurst	TQ5897	2	2015
Essex Field Club	<i>Senecio jacobaea</i>	flowering plant	Common Ragwort	Mountnessing C.P., Lower Road	TQ6296	1	2017
Essex Field Club	<i>Senecio jacobaea</i>	flowering plant	Common Ragwort	Navestock C.P., Horsemanside	TQ5496	1	2018
Essex Field Club	<i>Senecio jacobaea</i>	flowering plant	Common Ragwort	Navestock C.P., Navestock Hall area	TQ5498	1	2018
Essex Field Club	<i>Senecio jacobaea</i>	flowering plant	Common Ragwort	Weald Country Park SW corner	TQ5693	1	2008
Essex Field Club	<i>Senecio jacobaea</i>	flowering plant	Common Ragwort	Weald Country Park SE corner	TQ5793	1	2008
Essex Field Club	<i>Senecio jacobaea</i>	flowering plant	Common Ragwort	Weald Country Park NW corner	TQ5695	1	2008
Essex Field Club	<i>Senecio jacobaea</i>	flowering plant	Common Ragwort	Weald Country Park NE corner	TQ5795	1	2008
Essex Field Club	<i>Senecio jacobaea</i>	flowering plant	Common Ragwort	Weald Country Park E	TQ5794	1	2008
Essex Field Club	<i>Senecio jacobaea</i>	flowering plant	Common Ragwort	St Pauls Churchyard, Bentley Common	TQ5696	1	2018

Essex Field Club	<i>Senecio jacobaea</i>	flowering plant	Common Ragwort	Playing fields, Doddinghurst	TQ5998	1	2015
Essex Field Club	<i>Senecio jacobaea</i>	flowering plant	Common Ragwort	Park Wood, Doddinghurst	TQ5997	1	2015
Essex Field Club	<i>Senecio jacobaea</i>	flowering plant	Common Ragwort	Navestock side meadow	TQ5697	1	2018
Essex Field Club	<i>Senecio jacobaea</i>	flowering plant	Common Ragwort	Weald Country Park W	TQ5694	1	2008
Essex Field Club	<i>Senecio jacobaea</i>	flowering plant	Common Ragwort	Dagnam Park (The Manor LNR) SW	TQ5492	1	2010
Essex Field Club	<i>Senecio jacobaea</i>	flowering plant	Common Ragwort	Dagnam Park (The Manor LNR) SE	TQ5592	2	2010
Essex Field Club	<i>Senecio jacobaea</i>	flowering plant	Common Ragwort	Brentwood Central	TQ5993	1	2009
Essex Field Club	<i>Senecio jacobaea</i>	flowering plant	Common Ragwort	Brentwood C.P., Warley Place, Great Warley.	TQ5891	1	2014
Essex Field Club	<i>Senecio jacobaea</i>	flowering plant	Common Ragwort	Brentwood C.P., Warley Gap	TQ5991	1	2018
Essex Field Club	<i>Senecio jacobaea</i>	flowering plant	Common Ragwort	Brentwood C.P., Thorndon Country Park, Car Park	TQ6191	1	2017
Essex Field Club	<i>Senecio jacobaea</i>	flowering plant	Common Ragwort	Brentwood C.P., Hutton	TQ6295	1	2017
Essex Field Club	<i>Senecio jacobaea</i>	flowering plant	Common Ragwort	Brentwood C.P., Shenfield Hall church	TQ6095	1	2017
Essex Field Club	<i>Senecio jacobaea</i>	flowering plant	Common Ragwort	Brentwood	TQ5896	2	2014
Essex Field Club	<i>Senecio jacobaea</i>	flowering plant	Common Ragwort	Beacon Hill triangle wood	TQ5698	1	2018
Essex Field Club	<i>Senecio jacobaea</i>	flowering plant	Common Ragwort	Ashwells Road pond, Bentley Common	TQ5796	1	2018
Essex Field Club	<i>Senecio jacobaea</i>	flowering plant	Common Ragwort	Alexander Lane, Shenfield	TQ6195	1	2009
Essex Field Club	<i>Senecio jacobaea</i>	flowering plant	Common Ragwort	Brentwood, A12	TQ5894	1	2014
Essex Field Club	<i>Senecio jacobaea</i>	flowering plant	Common Ragwort	Brentwood, A12, M25 junction	TQ5692	1	2014
Essex Field Club	<i>Senecio jacobaea</i>	flowering plant	Common Ragwort	Dagnam Park (The Manor LNR) NW extension	TQ5493	1	2013
Essex Field Club	<i>Senecio jacobaea</i>	flowering plant	Common Ragwort	Dagnam Park (The Manor LNR) NW	TQ5493	1	2000
Essex Field Club	<i>Senecio jacobaea</i>	flowering plant	Common Ragwort	Dagnam Park (The Manor LNR) NNW extension	TQ5494	1	2013
Essex Field Club	<i>Senecio jacobaea</i>	flowering plant	Common Ragwort	Dagnam Park (The Manor LNR) NE	TQ5593	1	2010
Essex Field Club	<i>Senecio jacobaea</i>	flowering plant	Common Ragwort	Brizes monad, Kelveden Hatch	TQ5698	1	2018
Essex Field Club	<i>Senecio jacobaea</i>	flowering plant	Common Ragwort	Brentwood, South Weald churchyard	TQ5793	1	2007
Essex Field Club	<i>Senecio jacobaea</i>	flowering plant	Common Ragwort	Brentwood, Little Warley Common	TQ6091	1	2018
Essex Field Club	<i>Senecio jacobaea</i>	flowering plant	Common Ragwort	Brentwood, Ingrave, churchyard	TQ6291	1	2016
Essex Field Club	<i>Senecio jacobaea</i>	flowering plant	Common Ragwort	Brentwood, Hart's Wood	TQ6092	1	2018
Essex Field Club	<i>Senecio jacobaea</i>	flowering plant	Common Ragwort	Brentwood, Clement's Wood & housing estate	TQ5891	1	2013

Essex Field Club	<i>Senecio squalidus</i>	flowering plant	Oxford Ragwort	Lower Road, Mountnessing	TQ6296	1	2008
Essex Field Club	<i>Senecio squalidus</i>	flowering plant	Oxford Ragwort	Harold Wood NEE, Harold Park	TQ5591	1	2008
Essex Field Club	<i>Senecio squalidus</i>	flowering plant	Oxford Ragwort	Brentwood Central	TQ5993	1	2009
Essex Field Club	<i>Senecio squalidus</i>	flowering plant	Oxford Ragwort	Alexander Lane, Shenfield	TQ6195	1	2008
Essex Field Club	<i>Senecio sylvaticus</i>	flowering plant	Heath Groundsel	Brentwood Central	TQ5993	1	2010
Essex Field Club	<i>Senecio vulgaris</i>	flowering plant	Groundsel	Harold Wood NEE, Harold Park	TQ5591	1	2008
Essex Field Club	<i>Senecio vulgaris</i>	flowering plant	Groundsel	Harold Hill S	TQ5491	1	2006
Essex Field Club	<i>Senecio vulgaris</i>	flowering plant	Groundsel	Doddinghurst C.P., Emblems Farm, Swallows Cross	TQ6098	1	2017
Essex Field Club	<i>Senecio vulgaris</i>	flowering plant	Groundsel	Doddinghurst	TQ5998	2	2015
Essex Field Club	<i>Senecio vulgaris</i>	flowering plant	Groundsel	Doddinghurst	TQ5997	1	2015
Essex Field Club	<i>Senecio vulgaris</i>	flowering plant	Groundsel	Doddinghurst	TQ5898	1	2015
Essex Field Club	<i>Senecio vulgaris</i>	flowering plant	Groundsel	Doddinghurst	TQ5897	1	2015
Essex Field Club	<i>Senecio vulgaris</i>	flowering plant	Groundsel	Dagnam Park (The Manor LNR) SW	TQ5492	1	2010
Essex Field Club	<i>Senecio vulgaris</i>	flowering plant	Groundsel	Heard's Farm, Brentwood	TQ6097	1	2011
Essex Field Club	<i>Senecio vulgaris</i>	flowering plant	Groundsel	Kelvedon Hatch	TQ5798	2	2015
Essex Field Club	<i>Senecio vulgaris</i>	flowering plant	Groundsel	Weald Country Park W	TQ5694	1	2008
Essex Field Club	<i>Senecio vulgaris</i>	flowering plant	Groundsel	Weald Country Park SW corner	TQ5693	1	2008
Essex Field Club	<i>Senecio vulgaris</i>	flowering plant	Groundsel	Weald Country Park E	TQ5794	1	2008
Essex Field Club	<i>Senecio vulgaris</i>	flowering plant	Groundsel	Shenfield, Parish Hall car park	TQ6094	1	2011
Essex Field Club	<i>Senecio vulgaris</i>	flowering plant	Groundsel	Navestock, Noak Hill, St Thomas churchyard	TQ5498	1	1983
Essex Field Club	<i>Senecio vulgaris</i>	flowering plant	Groundsel	Navestock C.P., Navestock Hall area	TQ5498	1	2018
Essex Field Club	<i>Senecio vulgaris</i>	flowering plant	Groundsel	Navestock C.P., Horsemanside	TQ5496	1	2018
Essex Field Club	<i>Senecio vulgaris</i>	flowering plant	Groundsel	Mountnessing C.P.	TQ6297	1	2017
Essex Field Club	<i>Senecio vulgaris</i>	flowering plant	Groundsel	Dagnam Park (The Manor LNR) SE	TQ5592	1	2010
Essex Field Club	<i>Senecio vulgaris</i>	flowering plant	Groundsel	Dagnam Park (The Manor LNR) NW extension	TQ5493	1	2013
Essex Field Club	<i>Senecio vulgaris</i>	flowering plant	Groundsel	Brentwood C.P., Warley Gap	TQ5991	1	2018
Essex Field Club	<i>Senecio vulgaris</i>	flowering plant	Groundsel	Brentwood C.P., Pilgrims Hatch, Hall Lane	TQ6096	1	2017
Essex Field Club	<i>Senecio vulgaris</i>	flowering plant	Groundsel	Brentwood C.P., Pilgrims Hatch, Chainbridge Farm	TQ6196	1	2017
Essex Field Club	<i>Senecio vulgaris</i>	flowering plant	Groundsel	Brentwood C.P., Hutton	TQ6295	1	2017
Essex Field Club	<i>Senecio vulgaris</i>	flowering plant	Groundsel	Brentwood C.P., Fitzwalters	TQ6197	1	2017

Essex Field Club	<i>Senecio vulgaris</i>	flowering plant	Groundsel	Brentwood C.P., Shenfield Hall church	TQ6095	1	2017
Essex Field Club	<i>Senecio vulgaris</i>	flowering plant	Groundsel	Brentwood	TQ5896	1	2014
Essex Field Club	<i>Senecio vulgaris</i>	flowering plant	Groundsel	Alexander Lane, Shenfield	TQ6195	1	2008
Essex Field Club	<i>Senecio vulgaris</i>	flowering plant	Groundsel	Brentwood Central	TQ5993	1	2009
Essex Field Club	<i>Senecio vulgaris</i>	flowering plant	Groundsel	Brentwood Cottage Hospital	TQ6094	1	2013
Essex Field Club	<i>Senecio vulgaris</i>	flowering plant	Groundsel	Dagnam Park (The Manor LNR) NW	TQ5493	1	2010
Essex Field Club	<i>Senecio vulgaris</i>	flowering plant	Groundsel	Chindits :Lane area	TQ5992	1	2010
Essex Field Club	<i>Senecio vulgaris</i>	flowering plant	Groundsel	Brizes monad, Kelveden Hatch	TQ5698	1	2018
Essex Field Club	<i>Senecio vulgaris</i>	flowering plant	Groundsel	Brentwood, St Peters churchyard	TQ5793	1	1974
Essex Field Club	<i>Senecio vulgaris</i>	flowering plant	Groundsel	Brentwood, South Weald churchyard	TQ5793	1	2007
Essex Field Club	<i>Senecio vulgaris</i>	flowering plant	Groundsel	Brentwood, Ingrave, churchyard	TQ6291	1	2016
Essex Field Club	<i>Senecio vulgaris</i>	flowering plant	Groundsel	Brentwood, Hart's Wood	TQ6092	1	2018
Essex Field Club	<i>Senecio vulgaris</i>	flowering plant	Groundsel	Brentwood, Clement's Wood & housing estate	TQ5891	1	2013
Essex Field Club	<i>Sepedon spegea</i>	insect - true fly (Diptera)		Dagnam Park, s50c	TQ549933	1	1997
Essex Field Club	<i>Sepsis cynipsea</i>	insect - true fly (Diptera)		Weald Park	TQ574950	1	1985
Essex Field Club	<i>Sepsis cynipsea</i>	insect - true fly (Diptera)		Dagnam Park, s72eh	TQ547931	1	1978
Essex Field Club	<i>Sepsis cynipsea</i>	insect - true fly (Diptera)		Dagnam Park, s71h	TQ546931	1	1980
Essex Field Club	<i>Sepsis cynipsea</i>	insect - true fly (Diptera)		Dagnam Park, s61c	TQ548932	1	1977
Essex Field Club	<i>Sepsis cynipsea</i>	insect - true fly (Diptera)		Dagnam Park, s58a	TQ545932	1	1977
Essex Field Club	<i>Sepsis cynipsea</i>	insect - true fly (Diptera)		Dagnam Park, s50e	TQ549933	2	1978
Essex Field Club	<i>Sepsis cynipsea</i>	insect - true fly (Diptera)		Dagnam Park, s40g	TQ550934	1	1980
Essex Field Club	<i>Sepsis cynipsea</i>	insect - true fly (Diptera)		Dagnam Park, s113c	TQ552928	2	1978
Essex Field Club	<i>Sepsis duplicata</i>	insect - true fly (Diptera)		Dagnam Park, s29ci	TQ549935	1	1978
Essex Field Club	<i>Sepsis flavimana</i>	insect - true fly (Diptera)		Dagnam Park, s78e	TQ553931	1	1980

Essex Field Club	<i>Sepsis flavimana</i>	insect - true fly (Diptera)		Dagnam Park, Manor Farm	Tq542933	1	1980
Essex Field Club	<i>Sepsis fulgens</i>	insect - true fly (Diptera)		Dagnam Park, S46g	TQ545933	1	1979
Essex Field Club	<i>Sepsis fulgens</i>	insect - true fly (Diptera)		Dagnam Park, s51f	TQ550933	1	1977
Essex Field Club	<i>Sepsis fulgens</i>	insect - true fly (Diptera)		Dagnam Park, s52h	TQ551933	1	1978
Essex Field Club	<i>Sepsis fulgens</i>	insect - true fly (Diptera)		Dagnam Park, s64i	TQ551932	1	1978
Essex Field Club	<i>Sepsis fulgens</i>	insect - true fly (Diptera)		Dagnam Park, s76a	TQ551931	1	1980
Essex Field Club	<i>Sepsis fulgens</i>	insect - true fly (Diptera)		Dagnam Park, s84c	TQ547930	2	1980
Essex Field Club	<i>Sepsis fulgens</i>	insect - true fly (Diptera)		Dagnam Park, s97a	TQ547929	1	1987
Essex Field Club	<i>Sepsis fulgens</i>	insect - true fly (Diptera)		Dagnam Park, The Priory	TQ544934	1	1977
Essex Field Club	<i>Sepsis fulgens</i>	insect - true fly (Diptera)		Harold Hill, Tring Gardens (garden)	TQ544927	2	1999
Essex Field Club	<i>Sepsis fulgens</i>	insect - true fly (Diptera)		Warley Place	TQ583910	1	1990
Essex Field Club	<i>Sepsis fulgens</i>	insect - true fly (Diptera)		Dagnam Park, s41g	TQ551934	1	1976
Essex Field Club	<i>Sepsis fulgens</i>	insect - true fly (Diptera)		Dagnam Park, s40g	TQ550934	2	1981
Essex Field Club	<i>Sepsis fulgens</i>	insect - true fly (Diptera)		Dagnam Park, Angel cottages	TQ5594	1	1977
Essex Field Club	<i>Sepsis fulgens</i>	insect - true fly (Diptera)		Dagnam Park, Manor Farm	Tq542933	2	1980
Essex Field Club	<i>Sepsis fulgens</i>	insect - true fly (Diptera)		Dagnam Park, s107e	TQ546928	1	1981
Essex Field Club	<i>Sepsis fulgens</i>	insect - true fly (Diptera)		Dagnam Park, s113	TQ552928	1	1984
Essex Field Club	<i>Sepsis fulgens</i>	insect - true fly (Diptera)		Dagnam Park, s113f	TQ552928	1	1979
Essex Field Club	<i>Sepsis fulgens</i>	insect - true fly (Diptera)		Dagnam Park, S120f	TQ549927	1	1976
Essex Field Club	<i>Sepsis fulgens</i>	insect - true fly (Diptera)		Dagnam Park, s125f	TQ547926	2	1980
Essex Field Club	<i>Sepsis fulgens</i>	insect - true fly (Diptera)		Dagnam Park, s15e	TQ545936	2	1978

Essex Field Club	<i>Sepsis fulgens</i>	insect - true fly (Diptera)		Dagnam Park, s29ci	TQ549935	1	1978
Essex Field Club	<i>Sepsis fulgens</i>	insect - true fly (Diptera)		Dagnam Park, s39h	TQ549934	1	1976
Essex Field Club	<i>Sepsis orthocnemis</i>	insect - true fly (Diptera)		Warley Place	TQ583910	1	1990
Essex Field Club	<i>Sepsis orthocnemis</i>	insect - true fly (Diptera)		Dagnam Park, s79e	TQ554931	1	1978
Essex Field Club	<i>Sepsis orthocnemis</i>	insect - true fly (Diptera)		Dagnam Park, s76a	TQ551931	1	1980
Essex Field Club	<i>Sepsis orthocnemis</i>	insect - true fly (Diptera)		Dagnam Park, s68h	TQ555932	1	1978
Essex Field Club	<i>Sepsis orthocnemis</i>	insect - true fly (Diptera)		Dagnam Park, s40f	TQ550934	1	1976
Essex Field Club	<i>Sepsis orthocnemis</i>	insect - true fly (Diptera)		Dagnam Park, s29ci	TQ549935	1	1978
Essex Field Club	<i>Sepsis orthocnemis</i>	insect - true fly (Diptera)		Dagnam Park, s107e	TQ546928	1	1981
Essex Field Club	<i>Sepsis orthocnemis</i>	insect - true fly (Diptera)		Dagnam Park, Angel cottages	TQ5594	1	1977
Essex Field Club	<i>Sepsis punctum</i>	insect - true fly (Diptera)		Weald Park	TQ5794	1	1981
Essex Field Club	<i>Sepsis punctum</i>	insect - true fly (Diptera)		Warley Place	TQ583910	1	1990
Essex Field Club	<i>Sepsis punctum</i>	insect - true fly (Diptera)		Pilgrims Hatch	TQ573960	1	1978
Essex Field Club	<i>Sepsis punctum</i>	insect - true fly (Diptera)		Dagnam Park, s77b	TQ552931	1	1980
Essex Field Club	<i>Sepsis punctum</i>	insect - true fly (Diptera)		Dagnam Park, S120f	TQ549927	1	1976
Essex Field Club	<i>Sepsis punctum</i>	insect - true fly (Diptera)		Dagnam Park, Manor Farm	Tq542933	2	1980
Essex Field Club	<i>Sepsis violacea</i>	insect - true fly (Diptera)		Warley Place	TQ583910	1	1990
Essex Field Club	<i>Sepsis violacea</i>	insect - true fly (Diptera)		Doddinghurst	TQ582986	1	1979
Essex Field Club	<i>Sepsis violacea</i>	insect - true fly (Diptera)		Dagnam Park, s52i	TQ551933	1	1978
Essex Field Club	<i>Sepsis violacea</i>	insect - true fly (Diptera)		Dagnam Park, s50e	TQ549933	1	1978
Essex Field Club	<i>Sepsis violacea</i>	insect - true fly (Diptera)		Dagnam Park, Manor Farm	TQ541932	1	1978



Essex Field Club	<i>Sepsis violacea</i>	insect - true fly (Diptera)		Dagnam Park, Angel cottages	TQ5594	1	1977
Essex Field Club	<i>Sepsis violacea</i>	insect - true fly (Diptera)		Dagnam Park (ancient roadside hedge/verge)	TQ548939	2	1982
Essex Field Club	<i>Sequoia sempervirens</i>	conifer	Coastal Redwood	Weald Country Park SW corner	TQ5693	1	2008
Essex Field Club	<i>Sequoia sempervirens</i>	conifer	Coastal Redwood	Weald Country Park NE corner	TQ5795	1	2008
Essex Field Club	<i>Sequoia sempervirens</i>	conifer	Coastal Redwood	Kelvedon Hatch	TQ5798	1	2015
Essex Field Club	<i>Sequoia sempervirens</i>	conifer	Coastal Redwood	Dagnam Park (The Manor LNR) NW extension	TQ5493	1	2013
Essex Field Club	<i>Sequoia sempervirens</i>	conifer	Coastal Redwood	Dagnam Park (The Manor LNR) NW	TQ5493	1	2011
Essex Field Club	<i>Sequoia sempervirens</i>	conifer	Coastal Redwood	Brentwood C.P., Warley Place, Great Warley.	TQ5891	1	2015
Essex Field Club	<i>Sequoiadendron giganteum</i>	conifer	Wellingtonia	Brentwood, churchyard	TQ5993	1	2010
Essex Field Club	<i>Sequoiadendron giganteum</i>	conifer	Wellingtonia	Brentwood, South Weald	TQ5794	1	1979
Essex Field Club	<i>Sequoiadendron giganteum</i>	conifer	Wellingtonia	Dagnam Park (The Manor LNR) NW	TQ5493	1	2010
Essex Field Club	<i>Sequoiadendron giganteum</i>	conifer	Wellingtonia	Weald Country Park E	TQ5794	1	2008
Essex Field Club	<i>Sequoiadendron giganteum</i>	conifer	Wellingtonia	Weald Country Park SW corner	TQ5693	1	2008
Essex Field Club	<i>Sequoiadendron giganteum</i>	conifer	Wellingtonia	Weald Country Park W	TQ5694	1	2008
Essex Field Club	<i>Seri obscuripennis</i>	insect - true fly (Diptera)		Dagnam Park, s28g	TQ548935	1	1979
Essex Field Club	<i>Sermylassa halensis</i>	insect - beetle (Coleoptera)		Dagnam Park	TQ550930	1	1978
Essex Field Club	<i>Sesia apiformis</i>	insect - moth	Hornet Moth	BRENTWOOD - NEAR LITTLE WARLEY COMMON, THORNDON COUNTRY PARK NOR	TQ605912	1	2011
Essex Field Club	<i>Sherardia arvensis</i>	flowering plant	Field Madder	Brentwood Central	TQ5993	1	2009
Essex Field Club	<i>Sherardia arvensis</i>	flowering plant	Field Madder	Weald Country Park W	TQ5694	1	2008
Essex Field Club	<i>Sicus ferrugineus</i>	insect - true fly (Diptera)		Dagnam Park, s51b	TQ550933	1	1977
Essex Field Club	<i>Sicus ferrugineus</i>	insect - true fly (Diptera)		Harold Hill, Tring Gardens (garden)	TQ544927	1	1996
Essex Field Club	<i>Sideridis rivularis</i>	insect - moth	Campion	Thorndon Park,nr Brentwood	TQ605910	1	1974

Essex Field Club	<i>Sideridis rivularis</i>	insect - moth	Campion	Thorndon Country Park, Brentwood	TQ605910	1	1973
Essex Field Club	<i>Sideridis rivularis</i>	insect - moth	Campion	Ingrave, nr Brentwood	TQ623922	1	1967
Essex Field Club	<i>Silaum silaus</i>	flowering plant	Pepper-saxifrage	Dagnam Park (The Manor LNR) NE	TQ5593	3	2010
Essex Field Club	<i>Silaum silaus</i>	flowering plant	Pepper-saxifrage	Dagnam Park (The Manor LNR) SE	TQ5592	1	2010
Essex Field Club	<i>Silaum silaus</i>	flowering plant	Pepper-saxifrage	Grove Farm and J28	TQ5692	1	2009
Essex Field Club	<i>Silaum silaus</i>	flowering plant	Pepper-saxifrage	Harold Hill E	TQ5592	1	2009
Essex Field Club	<i>Silba fumosa</i>	insect - true fly (Diptera)	formerly in Setisquamalonchaea	Doddinghurst	TQ582986	1	1979
Essex Field Club	<i>Silba fumosa</i>	insect - true fly (Diptera)	formerly in Setisquamalonchaea	Front Park	TQ5693	1	1982
Essex Field Club	<i>Silba fumosa</i>	insect - true fly (Diptera)	formerly in Setisquamalonchaea	Harold Hill	TQ59	1	1981
Essex Field Club	<i>Silba fumosa</i>	insect - true fly (Diptera)	formerly in Setisquamalonchaea	Harold Hill, Tring Gardens (garden)	TQ544927	2	1998
Essex Field Club	<i>Silba fumosa</i>	insect - true fly (Diptera)	formerly in Setisquamalonchaea	Navestock	TQ546978	1	1983
Essex Field Club	<i>Silba fumosa</i>	insect - true fly (Diptera)	formerly in Setisquamalonchaea	The Mores	TQ566964	1	1979
Essex Field Club	<i>Silba fumosa</i>	insect - true fly (Diptera)	formerly in Setisquamalonchaea	Weald Park	TQ574950	1	1985
Essex Field Club	<i>Silba fumosa</i>	insect - true fly (Diptera)	formerly in Setisquamalonchaea	Weald Park	TQ5794	1	1981
Essex Field Club	<i>Silba fumosa</i>	insect - true fly (Diptera)	formerly in Setisquamalonchaea	Weald Park	TQ5795	1	1980
Essex Field Club	<i>Silba fumosa</i>	insect - true fly (Diptera)	formerly in Setisquamalonchaea	Dagnam Park, The Priory	TQ544934	1	1977
Essex Field Club	<i>Silba fumosa</i>	insect - true fly (Diptera)	formerly in Setisquamalonchaea	Dagnam Park, s78h	TQ553931	1	1976
Essex Field Club	<i>Silba fumosa</i>	insect - true fly (Diptera)	formerly in Setisquamalonchaea	Applegate (garden)	TQ576958	2	1978
Essex Field Club	<i>Silba fumosa</i>	insect - true fly (Diptera)	formerly in Setisquamalonchaea	Dagnam Park, s113f	TQ552928	1	1984
Essex Field Club	<i>Silba fumosa</i>	insect - true fly (Diptera)	formerly in Setisquamalonchaea	Dagnam Park, s117f	TQ546927	1	1976
Essex Field Club	<i>Silba fumosa</i>	insect - true fly (Diptera)	formerly in Setisquamalonchaea	Dagnam Park, s117h	TQ546927	1	1976
Essex Field Club	<i>Silba fumosa</i>	insect - true fly (Diptera)	formerly in Setisquamalonchaea	Dagnam Park, s122cde	TQ551927	1	1981
Essex Field Club	<i>Silba fumosa</i>	insect - true fly (Diptera)	formerly in Setisquamalonchaea	Dagnam Park, s14ghi	TQ552937	1	1979

Essex Field Club	<i>Silba fumosa</i>	insect - true fly (Diptera)	formerly in Setisquamalonchaea	Dagnam Park, s40d	TQ550934	1	1977
Essex Field Club	<i>Silba fumosa</i>	insect - true fly (Diptera)	formerly in Setisquamalonchaea	Dagnam Park, s40e	TQ550934	1	1979
Essex Field Club	<i>Silba fumosa</i>	insect - true fly (Diptera)	formerly in Setisquamalonchaea	Dagnam Park, s61e	TQ548932	1	1976
Essex Field Club	<i>Silene coronaria</i>	flowering plant	Rose Champion	Harold Wood NEE, Harold Park	TQ5591	1	2008
Essex Field Club	<i>Silene coronaria</i>	flowering plant	Rose Champion	Harold Hill S	TQ5491	1	2006
Essex Field Club	<i>Silene coronaria</i>	flowering plant	Rose Champion	Doddinghurst	TQ5998	1	2015
Essex Field Club	<i>Silene coronaria</i>	flowering plant	Rose Champion	Brentwood, South Weald churchyard	TQ5793	1	2007
Essex Field Club	<i>Silene dioica</i>	flowering plant	Red Champion	Kelvedon Hatch	TQ5797	1	2015
Essex Field Club	<i>Silene dioica</i>	flowering plant	Red Champion	Horsemanside SRV	TQ5496	1	2014
Essex Field Club	<i>Silene dioica</i>	flowering plant	Red Champion	High Wood, Pilgrims Hatch	TQ5894	2	2018
Essex Field Club	<i>Silene dioica</i>	flowering plant	Red Champion	Heard's Farm, Brentwood	TQ6097	1	2011
Essex Field Club	<i>Silene dioica</i>	flowering plant	Red Champion	Harold Wood NEE, Harold Park	TQ5591	1	2008
Essex Field Club	<i>Silene dioica</i>	flowering plant	Red Champion	Harold Hill S	TQ5491	1	2008
Essex Field Club	<i>Silene dioica</i>	flowering plant	Red Champion	Frog Street caravan camp site and Alders Wood	TQ5797	1	2015
Essex Field Club	<i>Silene dioica</i>	flowering plant	Red Champion	Doddinghurst, Wishfields Farm Marsh	TQ5896	1	2013
Essex Field Club	<i>Silene dioica</i>	flowering plant	Red Champion	Doddinghurst C.P., Emblems Farm, Swallows Cross	TQ6098	1	2017
Essex Field Club	<i>Silene dioica</i>	flowering plant	Red Champion	Doddinghurst	TQ5997	1	2015
Essex Field Club	<i>Silene dioica</i>	flowering plant	Red Champion	Doddinghurst	TQ5897	1	2014
Essex Field Club	<i>Silene dioica</i>	flowering plant	Red Champion	Doddinghurst	TQ5797	1	2015
Essex Field Club	<i>Silene dioica</i>	flowering plant	Red Champion	Kelvedon Hatch	TQ5798	1	2015
Essex Field Club	<i>Silene dioica</i>	flowering plant	Red Champion	Kelvedon Hatch	TQ5898	1	2015
Essex Field Club	<i>Silene dioica</i>	flowering plant	Red Champion	Lower Road, Mountnessing	TQ6296	1	2008
Essex Field Club	<i>Silene dioica</i>	flowering plant	Red Champion	Weald Country Park W	TQ5694	1	2008
Essex Field Club	<i>Silene dioica</i>	flowering plant	Red Champion	Weald Country Park SW corner	TQ5693	1	2008
Essex Field Club	<i>Silene dioica</i>	flowering plant	Red Champion	Weald Country Park SE corner	TQ5793	1	2008
Essex Field Club	<i>Silene dioica</i>	flowering plant	Red Champion	Weald Country Park NW corner	TQ5695	1	2008
Essex Field Club	<i>Silene dioica</i>	flowering plant	Red Champion	Weald Country Park NE corner	TQ5795	1	2008
Essex Field Club	<i>Silene dioica</i>	flowering plant	Red Champion	Weald Country Park E	TQ5794	1	2008
Essex Field Club	<i>Silene dioica</i>	flowering plant	Red Champion	Warley Hospital	TQ5992	1	2010
Essex Field Club	<i>Silene dioica</i>	flowering plant	Red Champion	The Mores, Bentley Common	TQ5696	1	2018

Essex Field Club	<i>Silene dioica</i>	flowering plant	Red Champion	St Nicholas churchyard, Kelvedon Hatch	TQ5698	1	2018
Essex Field Club	<i>Silene dioica</i>	flowering plant	Red Champion	No 2 ancient wood fragment, Doddinghurst	TQ5897	1	2016
Essex Field Club	<i>Silene dioica</i>	flowering plant	Red Champion	Navestock C.P., Navestock Hall area	TQ5498	1	2018
Essex Field Club	<i>Silene dioica</i>	flowering plant	Red Champion	Mountnessing C.P.	TQ6297	1	2017
Essex Field Club	<i>Silene dioica</i>	flowering plant	Red Champion	Dagwood Woods, South, Doddinghurst	TQ5898	1	2015
Essex Field Club	<i>Silene dioica</i>	flowering plant	Red Champion	Dagwood woods, East, Doddinghurst	TQ5998	1	2015
Essex Field Club	<i>Silene dioica</i>	flowering plant	Red Champion	Alder Shaw, Navestock	TQ5697	1	2018
Essex Field Club	<i>Silene dioica</i>	flowering plant	Red Champion	Brentwood, Boyles Shaw	TQ5791	1	1979
Essex Field Club	<i>Silene dioica</i>	flowering plant	Red Champion	Brentwood Central	TQ5993	1	2009
Essex Field Club	<i>Silene dioica</i>	flowering plant	Red Champion	Brentwood C.P., Warley Place, Great Warley.	TQ5891	1	2014
Essex Field Club	<i>Silene dioica</i>	flowering plant	Red Champion	Brentwood C.P., Warley Gap	TQ5991	1	2018
Essex Field Club	<i>Silene dioica</i>	flowering plant	Red Champion	Brentwood C.P., Thorndon Country Park	TQ6091	1	2017
Essex Field Club	<i>Silene dioica</i>	flowering plant	Red Champion	Brentwood C.P., Pilgrims Hatch, Hall Road	TQ6196	1	2017
Essex Field Club	<i>Silene dioica</i>	flowering plant	Red Champion	Brentwood C.P., Pilgrims Hatch, Hall Lane	TQ6096	1	2017
Essex Field Club	<i>Silene dioica</i>	flowering plant	Red Champion	Brentwood C.P., Fitzwalters	TQ6197	1	2017
Essex Field Club	<i>Silene dioica</i>	flowering plant	Red Champion	Brentwood C.P., Shenfield Hall church	TQ6095	1	2017
Essex Field Club	<i>Silene dioica</i>	flowering plant	Red Champion	Brentwood	TQ5896	1	2014
Essex Field Club	<i>Silene dioica</i>	flowering plant	Red Champion	Bentley golf course, Brentwood	TQ5797	1	2015
Essex Field Club	<i>Silene dioica</i>	flowering plant	Red Champion	Ashwells Farm Wood, Brentwood	TQ5797	1	2014
Essex Field Club	<i>Silene dioica</i>	flowering plant	Red Champion	Brentwood, Clement's Wood & housing estate	TQ5891	1	2013
Essex Field Club	<i>Silene dioica</i>	flowering plant	Red Champion	Brentwood, Hart's Wood	TQ6092	1	2018
Essex Field Club	<i>Silene dioica</i>	flowering plant	Red Champion	Dagnam Park (The Manor LNR) SW	TQ5492	1	2010
Essex Field Club	<i>Silene dioica</i>	flowering plant	Red Champion	Dagnam Park (The Manor LNR) SE	TQ5592	1	2010
Essex Field Club	<i>Silene dioica</i>	flowering plant	Red Champion	Dagnam Park (The Manor LNR) NW extension	TQ5493	1	2013
Essex Field Club	<i>Silene dioica</i>	flowering plant	Red Champion	Dagnam Park (The Manor LNR) NW	TQ5493	1	2010

Essex Field Club	<i>Silene dioica</i>	flowering plant	Red Champion	Dagnam Park (The Manor LNR) NNW extension	TQ5494	1	2013
Essex Field Club	<i>Silene dioica</i>	flowering plant	Red Champion	Dagnam Park (The Manor LNR) NE extension	TQ5593	1	2013
Essex Field Club	<i>Silene dioica</i>	flowering plant	Red Champion	Dagnam Park (The Manor LNR) NE	TQ5593	2	2010
Essex Field Club	<i>Silene dioica</i>	flowering plant	Red Champion	Dagnam Park (The Manor LNR) Duck Wood	TQ5592	1	2005
Essex Field Club	<i>Silene dioica</i>	flowering plant	Red Champion	Brentwood, Ingrave, churchyard	TQ6291	1	2016
Essex Field Club	<i>Silene dioica</i>	flowering plant	Red Champion	Brentwood, The Mores	TQ5696	1	2010
Essex Field Club	<i>Silene dioica</i>	flowering plant	Red Champion	Brentwood, Thorndon Park	TQ6191	1	1983
Essex Field Club	<i>Silene dioica</i>	flowering plant	Red Champion	Brickhouse Wood	TQ5996	1	2017
Essex Field Club	<i>Silene dioica</i>	flowering plant	Red Champion	Brizes Wood, Kelvedon Hatch	TQ5698	1	2018
Essex Field Club	<i>Silene flos-cuculi</i>	flowering plant	Ragged-Robin	Doddinghurst, Wishfields Farm Marsh	TQ5896	1	2013
Essex Field Club	<i>Silene flos-cuculi</i>	flowering plant	Ragged-Robin	Wishfields Farm	TQ587969	1	1981
Essex Field Club	<i>Silene latifolia</i>	flowering plant	White Champion	Weald Country Park NE corner	TQ5795	1	2008
Essex Field Club	<i>Silene latifolia</i>	flowering plant	White Champion	Warley Hospital	TQ5992	1	2010
Essex Field Club	<i>Silene latifolia</i>	flowering plant	White Champion	Lower Road, Mountnessing	TQ6296	1	2008
Essex Field Club	<i>Silene latifolia</i>	flowering plant	White Champion	Dagnam Park (The Manor LNR) NW extension	TQ5493	1	2013
Essex Field Club	<i>Silene latifolia</i>	flowering plant	White Champion	Brentwood, A12, M25 junction	TQ5692	1	2014
Essex Field Club	<i>Silene latifolia</i>	flowering plant	White Champion	Alexander Lane, Shenfield	TQ6195	1	2008
Essex Field Club	<i>Silene x hampeana</i>	flowering plant	Pink Champion (S. dioica x latifolia)	Brentwood C.P., Warley Place, Great Warley.	TQ5891	1	2014
Essex Field Club	<i>Simitidion simile</i>	spider (Araneae)		Thorndon Park North	TQ616913	3	1988
Essex Field Club	<i>Simitidion simile</i>	spider (Araneae)		Thorndon Park North	TQ616914	2	1987
Essex Field Club	<i>Sinapis arvensis</i>	flowering plant	Charlock	Doddinghurst C.P., Emblems Farm, Swallows Cross	TQ6098	1	2017
Essex Field Club	<i>Sinapis arvensis</i>	flowering plant	Charlock	Harold Wood NEE, Harold Park	TQ5591	1	2008
Essex Field Club	<i>Sinapis arvensis</i>	flowering plant	Charlock	Mountnessing C.P.	TQ6297	1	2017
Essex Field Club	<i>Sinapis arvensis</i>	flowering plant	Charlock	Navestock C.P., Horsemanside	TQ5496	1	2018
Essex Field Club	<i>Sinapis arvensis</i>	flowering plant	Charlock	Navestock C.P., Navestock Hall area	TQ5498	1	2018
Essex Field Club	<i>Sinapis arvensis</i>	flowering plant	Charlock	Doddinghurst	TQ5997	1	2015
Essex Field Club	<i>Sinapis arvensis</i>	flowering plant	Charlock	Dagnam Park (The Manor LNR) NW	TQ5493	1	2010
Essex Field Club	<i>Sinapis arvensis</i>	flowering plant	Charlock	Brentwood C.P., Fitzwalters	TQ6197	1	2017

Essex Field Club	<i>Sinapis arvensis</i>	flowering plant	Charlock	Brentwood C.P., Pilgrims Hatch, Chainbridge Farm	TQ6196	1	2017
Essex Field Club	<i>Sinapis arvensis</i>	flowering plant	Charlock	Brentwood Central	TQ5993	1	2009
Essex Field Club	<i>Sinapis arvensis</i>	flowering plant	Charlock	Brentwood, Hart's Wood	TQ6092	1	2018
Essex Field Club	<i>Sinapis arvensis</i>	flowering plant	Charlock	Dagnam Park (The Manor LNR) NE extension	TQ5593	1	2013
Essex Field Club	<i>Siphona geniculata</i>	insect - true fly (Diptera)		Harold Hill, Tring Gardens (garden)	TQ544927	1	1998
Essex Field Club	<i>Siphona geniculata</i>	insect - true fly (Diptera)		Weald Park	TQ570947	1	1985
Essex Field Club	<i>Siphona geniculata</i>	insect - true fly (Diptera)		Wealdside meadow	TQ552946	1	1999
Essex Field Club	<i>Siphona maculata</i>	insect - true fly (Diptera)		Dagnam Park, s41g	TQ551934	2	1998
Essex Field Club	<i>Sison amomum</i>	flowering plant	Stone Parsley	Ashwells monad, Bently Common	TQ5796	1	2018
Essex Field Club	<i>Sison amomum</i>	flowering plant	Stone Parsley	Doddinghurst C.P., Emblems Farm, Swallows Cross	TQ6098	1	2017
Essex Field Club	<i>Sison amomum</i>	flowering plant	Stone Parsley	Harold Wood NEE, Harold Park	TQ5591	1	2008
Essex Field Club	<i>Sison amomum</i>	flowering plant	Stone Parsley	Heard's Farm, Brentwood	TQ6097	1	2011
Essex Field Club	<i>Sison amomum</i>	flowering plant	Stone Parsley	Mountnessing C.P., Lower Road	TQ6296	1	2017
Essex Field Club	<i>Sison amomum</i>	flowering plant	Stone Parsley	Navestock C.P., Horsemanside	TQ5496	1	2018
Essex Field Club	<i>Sison amomum</i>	flowering plant	Stone Parsley	Navestock C.P., Navestock Hall area	TQ5498	1	2018
Essex Field Club	<i>Sison amomum</i>	flowering plant	Stone Parsley	Navestock side monad	TQ5697	1	2018
Essex Field Club	<i>Sison amomum</i>	flowering plant	Stone Parsley	Weald Country Park NE corner	TQ5795	1	2008
Essex Field Club	<i>Sison amomum</i>	flowering plant	Stone Parsley	Weald Country Park SW corner	TQ5693	1	2008
Essex Field Club	<i>Sison amomum</i>	flowering plant	Stone Parsley	Weald Country Park W	TQ5694	1	2008
Essex Field Club	<i>Sison amomum</i>	flowering plant	Stone Parsley	Doddinghurst	TQ5998	1	2015
Essex Field Club	<i>Sison amomum</i>	flowering plant	Stone Parsley	Dagnam Park (The Manor LNR) SW	TQ5492	1	2010
Essex Field Club	<i>Sison amomum</i>	flowering plant	Stone Parsley	Dagnam Park (The Manor LNR) NW extension	TQ5493	1	2013
Essex Field Club	<i>Sison amomum</i>	flowering plant	Stone Parsley	Bentley Common S of The Mores	TQ5696	1	2018
Essex Field Club	<i>Sison amomum</i>	flowering plant	Stone Parsley	Brentwood	TQ5896	1	2014
Essex Field Club	<i>Sison amomum</i>	flowering plant	Stone Parsley	Brentwood Central	TQ5993	1	2009
Essex Field Club	<i>Sison amomum</i>	flowering plant	Stone Parsley	Brentwood, A12, M25 junction	TQ5692	1	2014

Essex Field Club	<i>Sison amomum</i>	flowering plant	Stone Parsley	Brentwood, Clement's Wood & housing estate	TQ5891	1	2013
Essex Field Club	<i>Sison amomum</i>	flowering plant	Stone Parsley	Brentwood, The Mores	TQ5696	1	2010
Essex Field Club	<i>Sison amomum</i>	flowering plant	Stone Parsley	Dagnam Park (The Manor LNR) Duck Wood	TQ5592	1	2010
Essex Field Club	<i>Sison amomum</i>	flowering plant	Stone Parsley	Dagnam Park (The Manor LNR) NE	TQ5593	1	2010
Essex Field Club	<i>Sison amomum</i>	flowering plant	Stone Parsley	Dagnam Park (The Manor LNR) NE extension	TQ5593	1	2013
Essex Field Club	<i>Sison amomum</i>	flowering plant	Stone Parsley	Dagnam Park (The Manor LNR) NW	TQ5493	1	2011
Essex Field Club	<i>Sisymbrium officinale</i>	flowering plant	Hedge Mustard	Harold Wood NEE, Harold Park	TQ5591	1	2008
Essex Field Club	<i>Sisymbrium officinale</i>	flowering plant	Hedge Mustard	Harold Hill S	TQ5491	1	2006
Essex Field Club	<i>Sisymbrium officinale</i>	flowering plant	Hedge Mustard	Doddinghurst, waste land, stream and lake	TQ5896	1	2014
Essex Field Club	<i>Sisymbrium officinale</i>	flowering plant	Hedge Mustard	Doddinghurst C.P., Emblems Farm, Swallows Cross	TQ6098	1	2017
Essex Field Club	<i>Sisymbrium officinale</i>	flowering plant	Hedge Mustard	Kelvedon Hatch	TQ5798	1	2015
Essex Field Club	<i>Sisymbrium officinale</i>	flowering plant	Hedge Mustard	Mountnessing C.P.	TQ6297	1	2017
Essex Field Club	<i>Sisymbrium officinale</i>	flowering plant	Hedge Mustard	Navestock side monad	TQ5697	1	2018
Essex Field Club	<i>Sisymbrium officinale</i>	flowering plant	Hedge Mustard	Weald Country Park E	TQ5794	1	2008
Essex Field Club	<i>Sisymbrium officinale</i>	flowering plant	Hedge Mustard	Weald Country Park NE corner	TQ5795	1	2008
Essex Field Club	<i>Sisymbrium officinale</i>	flowering plant	Hedge Mustard	Weald Country Park NW corner	TQ5695	1	2008
Essex Field Club	<i>Sisymbrium officinale</i>	flowering plant	Hedge Mustard	Weald Country Park W	TQ5694	1	2008
Essex Field Club	<i>Sisymbrium officinale</i>	flowering plant	Hedge Mustard	Doddinghurst	TQ5997	1	2015
Essex Field Club	<i>Sisymbrium officinale</i>	flowering plant	Hedge Mustard	Doddinghurst	TQ5896	1	2014
Essex Field Club	<i>Sisymbrium officinale</i>	flowering plant	Hedge Mustard	Dagnam Park (The Manor LNR) SW	TQ5492	1	2010
Essex Field Club	<i>Sisymbrium officinale</i>	flowering plant	Hedge Mustard	Alexander Lane, Shenfield	TQ6195	1	2008
Essex Field Club	<i>Sisymbrium officinale</i>	flowering plant	Hedge Mustard	Brentwood Central	TQ5993	1	2009
Essex Field Club	<i>Sisymbrium officinale</i>	flowering plant	Hedge Mustard	Brentwood, A12	TQ5894	1	2014
Essex Field Club	<i>Sisymbrium officinale</i>	flowering plant	Hedge Mustard	Brentwood, Hart's Wood	TQ6092	1	2018
Essex Field Club	<i>Sisymbrium officinale</i>	flowering plant	Hedge Mustard	Brentwood, Pilgrims Hatch	TQ5895	1	2014
Essex Field Club	<i>Sisymbrium officinale</i>	flowering plant	Hedge Mustard	Brizes monad, Kelvedon Hatch	TQ5698	1	2018
Essex Field Club	<i>Sisymbrium officinale</i>	flowering plant	Hedge Mustard	Chindits :Lane area	TQ5992	1	2010
Essex Field Club	<i>Sisymbrium officinale</i>	flowering plant	Hedge Mustard	Dagnam Park (The Manor LNR) Duck Wood	TQ5592	1	2010
Essex Field Club	<i>Sisymbrium officinale</i>	flowering plant	Hedge Mustard	Dagnam Park (The Manor LNR) NW	TQ5493	2	2010

Essex Field Club	<i>Sisymbrium officinale</i>	flowering plant	Hedge Mustard	Dagnam Park (The Manor LNR) NW extension	TQ5493	1	2013
Essex Field Club	<i>Sisymbrium officinale</i>	flowering plant	Hedge Mustard	Dagnam Park (The Manor LNR) SE	TQ5592	2	2010
Essex Field Club	<i>Sisymbrium orientale</i>	flowering plant	Eastern Rocket	Brentwood Central	TQ5993	1	2010
Essex Field Club	<i>Sitona lepidus</i>	insect - beetle (Coleoptera)		Dagnam Park	TQ550930	1	1984
Essex Field Club	<i>Sitona lineatus</i>	insect - beetle (Coleoptera)		Dagnam Park	TQ550930	2	1977
Essex Field Club	<i>Sitona lineatus</i>	insect - beetle (Coleoptera)		Shenfield Station (NE17): S9	TQ6195	1	2004
Essex Field Club	<i>Sitona lineatus</i>	insect - beetle (Coleoptera)		Shenfield Station (NE17): S8	TQ6195	1	2004
Essex Field Club	<i>Sitona lineatus</i>	insect - beetle (Coleoptera)		Shenfield Station (NE17): S7	TQ6195	1	2004
Essex Field Club	<i>Sitona lineatus</i>	insect - beetle (Coleoptera)		Shenfield Station (NE17): S6	TQ6195	1	2004
Essex Field Club	<i>Sitona lineatus</i>	insect - beetle (Coleoptera)		Shenfield Station (NE17): S5	TQ6195	1	2004
Essex Field Club	<i>Sitona lineatus</i>	insect - beetle (Coleoptera)		Shenfield Station (NE17): S4	TQ6195	1	2004
Essex Field Club	<i>Sitona lineatus</i>	insect - beetle (Coleoptera)		Shenfield Station (NE17): S3	TQ6195	1	2004
Essex Field Club	<i>Sitona lineatus</i>	insect - beetle (Coleoptera)		Shenfield Station (NE17): S2	TQ6195	1	2004
Essex Field Club	<i>Sitona lineatus</i>	insect - beetle (Coleoptera)		Shenfield Station (NE17): S10	TQ6195	1	2004
Essex Field Club	<i>Sitona lineatus</i>	insect - beetle (Coleoptera)		Shenfield Station (NE17): S1	TQ6195	1	2004
Essex Birdwatching Society	<i>Sitta europaea</i>	bird	Eurasian Nuthatch	TQ5794 Weald Country Park	TQ5794	1	2015
Essex Birdwatching Society	<i>Sitta europaea</i>	bird	Eurasian Nuthatch	TQ5891	TQ5891	2	2015
Essex Birdwatching Society	<i>Sitta europaea</i>	bird	Eurasian Nuthatch	Warley	TQ5992	11	2017
Essex Birdwatching Society	<i>Sitta europaea</i>	bird	Eurasian Nuthatch	Warley CP	TQ6091	1	2015
Essex Birdwatching Society	<i>Sitta europaea</i>	bird	Eurasian Nuthatch	Warley Hill	TQ5992	1	2015
Essex Birdwatching Society	<i>Sitta europaea</i>	bird	Eurasian Nuthatch	Warley Place	TQ5891	2	2015
Essex Birdwatching Society	<i>Sitta europaea</i>	bird	Eurasian Nuthatch	TQ5592	TQ5592	5	2015



Essex Birdwatching Society	<i>Sitta europaea</i>	bird	Eurasian Nuthatch	TQ5493	TQ5493	1	2015
Essex Birdwatching Society	<i>Sitta europaea</i>	bird	Eurasian Nuthatch	TQ5492	TQ5492	5	2015
Essex Birdwatching Society	<i>Sitta europaea</i>	bird	Eurasian Nuthatch	Thorndon Park	TQ6091	3	2015
Essex Birdwatching Society	<i>Sitta europaea</i>	bird	Eurasian Nuthatch	Thorndon CP North	TQ6091	100	2017
Essex Birdwatching Society	<i>Sitta europaea</i>	bird	Eurasian Nuthatch	Thorndon CP (North)	TQ6091	36	2015
Essex Birdwatching Society	<i>Sitta europaea</i>	bird	Eurasian Nuthatch	Thorndon CP	TQ6092	1	2017
Essex Birdwatching Society	<i>Sitta europaea</i>	bird	Eurasian Nuthatch	Thorndon CP	TQ6091	4	2017
Essex Birdwatching Society	<i>Sitta europaea</i>	bird	Eurasian Nuthatch	Warley Place CP	TQ5891	1	2017
Essex Birdwatching Society	<i>Sitta europaea</i>	bird	Eurasian Nuthatch	Warley Place EWT	TQ5891	5	2016
Essex Birdwatching Society	<i>Sitta europaea</i>	bird	Eurasian Nuthatch	Weald Park	TQ5794	7	2016
Essex Birdwatching Society	<i>Sitta europaea</i>	bird	Eurasian Nuthatch	Weald CP, near South Weald	TQ5794	2	2014
Essex Birdwatching Society	<i>Sitta europaea</i>	bird	Eurasian Nuthatch	Weald CP	TQ5794	12	2014
Essex Birdwatching Society	<i>Sitta europaea</i>	bird	Eurasian Nuthatch	Weald County Park	TQ5794	5	2015
Essex Birdwatching Society	<i>Sitta europaea</i>	bird	Eurasian Nuthatch	Weald Country Park	TQ5794	9	2017
Essex Birdwatching Society	<i>Sitta europaea</i>	bird	Eurasian Nuthatch	Weald Country Park	TQ5694	9	2017
Essex Birdwatching Society	<i>Sitta europaea</i>	bird	Eurasian Nuthatch	Warley, Woodman Road Cemetery	TQ5992	3	2017
Essex Birdwatching Society	<i>Sitta europaea</i>	bird	Eurasian Nuthatch	Warley, Hampden Wood	TQ5891	2	2016
Essex Birdwatching Society	<i>Sitta europaea</i>	bird	Eurasian Nuthatch	Warley, Donkey Lane Plantation	TQ5992	1	2013
Essex Birdwatching Society	<i>Sitta europaea</i>	bird	Eurasian Nuthatch	Warley, Clements Park	TQ5992	1	2015
Essex Birdwatching Society	<i>Sitta europaea</i>	bird	Eurasian Nuthatch	Warley, Clements Park	TQ5891	1	2017
Essex Birdwatching Society	<i>Sitta europaea</i>	bird	Eurasian Nuthatch	Warley, Chindits lane	TQ5992	1	2015

Essex Birdwatching Society	<i>Sitta europaea</i>	bird	Eurasian Nuthatch	Warley Place Nature Reserve	TQ5891	1	2014
Essex Birdwatching Society	<i>Sitta europaea</i>	bird	Eurasian Nuthatch	Weald Park, Brentwood,Essex	TQ5894	2	2015
Essex Birdwatching Society	<i>Sitta europaea</i>	bird	Eurasian Nuthatch	Thorndon Country Park North	TQ6091	1	2014
Essex Birdwatching Society	<i>Sitta europaea</i>	bird	Eurasian Nuthatch	Beacon Hill	TQ5598	1	2013
Essex Birdwatching Society	<i>Sitta europaea</i>	bird	Eurasian Nuthatch	Harold Hill	TQ5492	1	2016
Essex Birdwatching Society	<i>Sitta europaea</i>	bird	Eurasian Nuthatch	Garden, 103 Shenfield Place, Brentwood	TQ6094	6	2016
Essex Birdwatching Society	<i>Sitta europaea</i>	bird	Eurasian Nuthatch	Essex, Brentwood	TQ6093	1	2014
Essex Birdwatching Society	<i>Sitta europaea</i>	bird	Eurasian Nuthatch	Doddinghurst	TQ5998	11	2017
Essex Birdwatching Society	<i>Sitta europaea</i>	bird	Eurasian Nuthatch	Dagnam Park, Harold Hill	TQ5593	17	2016
Essex Birdwatching Society	<i>Sitta europaea</i>	bird	Eurasian Nuthatch	Dagnam Park	TQ5593	4	2017
Essex Birdwatching Society	<i>Sitta europaea</i>	bird	Eurasian Nuthatch	Campion, Cliveden Close	TQ6094	1	2015
Essex Birdwatching Society	<i>Sitta europaea</i>	bird	Eurasian Nuthatch	Brentwood, The Mores Wood	TQ5696	1	2017
Essex Birdwatching Society	<i>Sitta europaea</i>	bird	Eurasian Nuthatch	Brentwood	TQ6093	2	2016
Essex Birdwatching Society	<i>Sitta europaea</i>	bird	Eurasian Nuthatch	Brentwood	TQ5994	1	2017
Essex Birdwatching Society	<i>Sitta europaea</i>	bird	Eurasian Nuthatch	Becket Close	TQ5991	1	2014
Essex Birdwatching Society	<i>Sitta europaea</i>	bird	Eurasian Nuthatch	Beacon Hill. Kelvedon Hatch.	TQ5698	2	2015
Essex Birdwatching Society	<i>Sitta europaea</i>	bird	Eurasian Nuthatch	Beacon Hill	TQ5698	1	2013
Essex Birdwatching Society	<i>Sitta europaea</i>	bird	Eurasian Nuthatch	Harold Hill, Central Park	TQ5492	2	2016
Essex Birdwatching Society	<i>Sitta europaea</i>	bird	Eurasian Nuthatch	Harold Hill, Dagnam Park	TQ5593	11	2016
Essex Birdwatching Society	<i>Sitta europaea</i>	bird	Eurasian Nuthatch	The Mores Wood, near Brentwood	TQ5696	1	2017
Essex Birdwatching Society	<i>Sitta europaea</i>	bird	Eurasian Nuthatch	Shenfield Common	TQ6093	1	2016

Essex Birdwatching Society	<i>Sitta europaea</i>	bird	Eurasian Nuthatch	Romford, Maylands GC	TQ5592	4	2017
Essex Birdwatching Society	<i>Sitta europaea</i>	bird	Eurasian Nuthatch	Noak Hill, The Priory	TQ5493	2	2015
Essex Birdwatching Society	<i>Sitta europaea</i>	bird	Eurasian Nuthatch	Mobile-TQ6091	TQ6091	1	2014
Essex Birdwatching Society	<i>Sitta europaea</i>	bird	Eurasian Nuthatch	Maylands GC	TQ5592	5	2015
Essex Birdwatching Society	<i>Sitta europaea</i>	bird	Eurasian Nuthatch	Little Warley Common (TQ69 A)	TQ6191	2	2015
Essex Birdwatching Society	<i>Sitta europaea</i>	bird	Eurasian Nuthatch	Kelvedon Hatch	TQ5799	11	2016
Essex Birdwatching Society	<i>Sitta europaea</i>	bird	Eurasian Nuthatch	Harold Hill, Dagnam Park LNR	TQ5593	7	2015
Essex Birdwatching Society	<i>Sitta europaea</i>	bird	Eurasian Nuthatch	Harold Hill, Duck Wood	TQ5592	2	2017
Essex Birdwatching Society	<i>Sitta europaea</i>	bird	Eurasian Nuthatch	Harold Hill, Duck Wood LNR	TQ5592	4	2015
Essex Birdwatching Society	<i>Sitta europaea</i>	bird	Eurasian Nuthatch	Harold Hill, Hatters Wood	TQ5492	2	2014
Essex Birdwatching Society	<i>Sitta europaea</i>	bird	Eurasian Nuthatch	Harold Wood, Hatter's Wood	TQ5492	1	2013
Essex Birdwatching Society	<i>Sitta europaea</i>	bird	Eurasian Nuthatch	Kelvedon Hatch	TQ5798	1	2014
Essex Field Club	<i>Skeletocutis nivea</i>	fungus		Weald Country Park NE corner	TQ5795	1	2018
Essex Field Club	<i>Skeletocutis nivea</i>	fungus		Weald Country Park E	TQ5794	1	2004
Essex Field Club	<i>Smerinthus ocellata</i>	insect - moth	Eyed Hawk-moth	Ingrave,nr Brentwood	TQ623922	1	1960
Essex Field Club	<i>Smerinthus ocellata</i>	insect - moth	Eyed Hawk-moth	Thorndon Country Park,Brentwood	TQ605910	1	1973
Essex Field Club	<i>Smerinthus ocellata</i>	insect - moth	Eyed Hawk-moth	Thorndon Park,nr Brentwood	TQ605910	1	1974
Essex Field Club	<i>Smidtia conspersa</i>	insect - true fly (Diptera)		Dagnam Park, S117e	TQ546927	1	1978
Essex Field Club	<i>Smittia pratorum</i>	insect - true fly (Diptera)		Dagnam Park	TQ59	2	1976
Essex Field Club	<i>Solanum dulcamara</i>	flowering plant	Bittersweet	Holdens Wood	TQ591911	1	1981
Essex Field Club	<i>Solanum dulcamara</i>	flowering plant	Bittersweet	Harold Wood NEE, Harold Park	TQ5591	1	2008
Essex Field Club	<i>Solanum dulcamara</i>	flowering plant	Bittersweet	Harold Hill S	TQ5491	1	2006
Essex Field Club	<i>Solanum dulcamara</i>	flowering plant	Bittersweet	Frog Street pond, Doddinghurst	TQ573978	1	2015
Essex Field Club	<i>Solanum dulcamara</i>	flowering plant	Bittersweet	Frog Street caravan camp site and Alders Wood	TQ5797	1	2015

Essex Field Club	<i>Solanum dulcamara</i>	flowering plant	Bittersweet	Doddinghurst, waste land, stream and lake	TQ5896	1	2014
Essex Field Club	<i>Solanum dulcamara</i>	flowering plant	Bittersweet	Doddinghurst C.P., Emblems Farm, Swallows Cross	TQ6098	1	2017
Essex Field Club	<i>Solanum dulcamara</i>	flowering plant	Bittersweet	Doddinghurst	TQ5998	1	2015
Essex Field Club	<i>Solanum dulcamara</i>	flowering plant	Bittersweet	Doddinghurst	TQ5997	1	2015
Essex Field Club	<i>Solanum dulcamara</i>	flowering plant	Bittersweet	Mountnessing C.P.	TQ6297	1	2017
Essex Field Club	<i>Solanum dulcamara</i>	flowering plant	Bittersweet	Navestock C.P., Horsemanside	TQ5496	1	2018
Essex Field Club	<i>Solanum dulcamara</i>	flowering plant	Bittersweet	Weald Country Park W	TQ5694	1	2008
Essex Field Club	<i>Solanum dulcamara</i>	flowering plant	Bittersweet	Weald Country Park NW corner	TQ5695	1	2008
Essex Field Club	<i>Solanum dulcamara</i>	flowering plant	Bittersweet	Weald Country Park NE corner	TQ5795	1	2008
Essex Field Club	<i>Solanum dulcamara</i>	flowering plant	Bittersweet	Weald Country Park E	TQ5794	1	2008
Essex Field Club	<i>Solanum dulcamara</i>	flowering plant	Bittersweet	The Mores, Bentley Common	TQ5696	1	2018
Essex Field Club	<i>Solanum dulcamara</i>	flowering plant	Bittersweet	Shenfield Common, southern edge	TQ6093	1	2011
Essex Field Club	<i>Solanum dulcamara</i>	flowering plant	Bittersweet	Romford, Duck Wood	TQ5592	1	1979
Essex Field Club	<i>Solanum dulcamara</i>	flowering plant	Bittersweet	Navestock, Noak Hill, St Thomas churchyard	TQ5498	1	1983
Essex Field Club	<i>Solanum dulcamara</i>	flowering plant	Bittersweet	Navestock C.P., Navestock Hall area	TQ5498	1	2018
Essex Field Club	<i>Solanum dulcamara</i>	flowering plant	Bittersweet	Doddinghurst	TQ5898	1	2015
Essex Field Club	<i>Solanum dulcamara</i>	flowering plant	Bittersweet	Dagnam Park (The Manor LNR) SW	TQ5492	1	2010
Essex Field Club	<i>Solanum dulcamara</i>	flowering plant	Bittersweet	Dagnam Park (The Manor LNR) SE	TQ5592	2	2010
Essex Field Club	<i>Solanum dulcamara</i>	flowering plant	Bittersweet	Brentwood, Hart's Wood	TQ6092	1	2018
Essex Field Club	<i>Solanum dulcamara</i>	flowering plant	Bittersweet	Brentwood, Gibblings Shaw	TQ5791	1	1979
Essex Field Club	<i>Solanum dulcamara</i>	flowering plant	Bittersweet	Brentwood, Clement's Wood & housing estate	TQ5891	1	2013
Essex Field Club	<i>Solanum dulcamara</i>	flowering plant	Bittersweet	Brentwood Central	TQ5993	1	2009
Essex Field Club	<i>Solanum dulcamara</i>	flowering plant	Bittersweet	Brentwood C.P., Warley Place, Great Warley.	TQ5891	1	2014
Essex Field Club	<i>Solanum dulcamara</i>	flowering plant	Bittersweet	Brentwood C.P., Pilgrims Hatch, Hall Lane	TQ6096	1	2017
Essex Field Club	<i>Solanum dulcamara</i>	flowering plant	Bittersweet	Beacon Hill triangle wood	TQ5698	1	2018
Essex Field Club	<i>Solanum dulcamara</i>	flowering plant	Bittersweet	Ashwells Road pond, Bentley Common	TQ5796	1	2018
Essex Field Club	<i>Solanum dulcamara</i>	flowering plant	Bittersweet	Alder Shaw, Navestock	TQ5697	1	2018
Essex Field Club	<i>Solanum dulcamara</i>	flowering plant	Bittersweet	Brentwood, Pilgrims Hatch	TQ5895	1	2014
Essex Field Club	<i>Solanum dulcamara</i>	flowering plant	Bittersweet	Brentwood, The Mores	TQ5696	1	2010

Essex Field Club	<i>Solanum dulcamara</i>	flowering plant	Bittersweet	Dagnam Park (The Manor LNR) Ponds: Three Ponds @ 552928, S pond	TQ552928	2	2010
Essex Field Club	<i>Solanum dulcamara</i>	flowering plant	Bittersweet	Dagnam Park (The Manor LNR) Ponds: Duck Wood Refuge Pond @ 55589	TQ555923	1	2011
Essex Field Club	<i>Solanum dulcamara</i>	flowering plant	Bittersweet	Dagnam Park (The Manor LNR) Ponds: Duck Wood Duck Pond @ 5563923	TQ556923	1	2011
Essex Field Club	<i>Solanum dulcamara</i>	flowering plant	Bittersweet	Dagnam Park (The Manor LNR) Ponds: Duck Wood Corner Pond @ 55699	TQ556922	1	2011
Essex Field Club	<i>Solanum dulcamara</i>	flowering plant	Bittersweet	Dagnam Park (The Manor LNR) NW extension	TQ5493	1	2013
Essex Field Club	<i>Solanum dulcamara</i>	flowering plant	Bittersweet	Dagnam Park (The Manor LNR) NW	TQ5493	1	2010
Essex Field Club	<i>Solanum dulcamara</i>	flowering plant	Bittersweet	Dagnam Park (The Manor LNR) NE	TQ5593	2	2010
Essex Field Club	<i>Solanum dulcamara</i>	flowering plant	Bittersweet	Brizes Wood, Kelvedon Hatch	TQ5698	1	2018
Essex Field Club	<i>Solanum dulcamara</i>	flowering plant	Bittersweet	Brentwood, Thrift Wood	TQ6193	1	1987
Essex Field Club	<i>Solanum nigrum</i>	flowering plant	Black Nightshade	Navestock side monad	TQ5697	1	2018
Essex Field Club	<i>Solanum nigrum</i>	flowering plant	Black Nightshade	Mountnessing C.P.	TQ6297	1	2017
Essex Field Club	<i>Solanum nigrum</i>	flowering plant	Black Nightshade	Kelvedon Hatch	TQ5798	1	2015
Essex Field Club	<i>Solanum nigrum</i>	flowering plant	Black Nightshade	Brentwood, Hart's Wood	TQ6092	1	2018
Essex Field Club	<i>Solanum nigrum</i>	flowering plant	Black Nightshade	Brentwood, Clement's Wood & housing estate	TQ5891	1	2013
Essex Field Club	<i>Solanum nigrum</i>	flowering plant	Black Nightshade	Brentwood C.P., Warley Place, Great Warley.	TQ5891	1	2014
Essex Field Club	<i>Solanum nigrum subsp. nigrum</i>	flowering plant	Black Nightshade	Brentwood Central	TQ5993	1	2010
Essex Field Club	<i>Solanum nigrum subsp. nigrum</i>	flowering plant	Black Nightshade	Dagnam Park (The Manor LNR) NW	TQ5493	1	2011
Essex Field Club	<i>Solanum nigrum subsp. nigrum</i>	flowering plant	Black Nightshade	Harold Hill S	TQ5491	1	2008
Essex Field Club	<i>Solanum nigrum subsp. nigrum</i>	flowering plant	Black Nightshade	Weald Country Park E	TQ5794	1	2008
Essex Field Club	<i>Solanum nigrum subsp. nigrum</i>	flowering plant	Black Nightshade	Weald Country Park NE corner	TQ5795	1	2008
Essex Field Club	<i>Solanum physalifolium</i>	flowering plant	Green Nightshade	Brentwood Central	TQ5993	1	2010
Essex Field Club	<i>Solanum rostratum</i>	flowering plant	Buffalo-bur	Dagnam Park (The Manor LNR) SW	TQ5492	1	2011
Essex Field Club	<i>Solanum tuberosum</i>	flowering plant	Potato	Harold Hill S	TQ5491	1	2008
Essex Field Club	<i>Soleirolia soleirolii</i>	flowering plant	Mind-your-own-business	Brentwood Central	TQ5993	1	2009

Essex Field Club	<i>Solidago canadensis</i>	flowering plant	Canadian Goldenrod	Brentwood Central	TQ5993	1	2009
Essex Field Club	<i>Solidago gigantea</i>	flowering plant	Early Goldenrod	Dagnam Park (The Manor LNR) NE	TQ5593	1	2010
Essex Field Club	<i>Solidago gigantea</i>	flowering plant	Early Goldenrod	Dagnam Park (The Manor LNR) NE extension	TQ5593	1	2013
Essex Field Club	<i>Solidago gigantea</i>	flowering plant	Early Goldenrod	Dagnam Park (The Manor LNR) SW	TQ5492	1	2010
Essex Field Club	<i>Solidago virgaurea</i>	flowering plant	Goldenrod	Romford, Duck Wood	TQ5592	1	1979
Essex Field Club	<i>Solidago virgaurea</i>	flowering plant	Goldenrod	Shenfield Common, southern edge	TQ6093	1	2011
Essex Field Club	<i>Solieria pacifica</i>	insect - true fly (Diptera)		Harold Hill, Tring Gardens (garden)	TQ544927	1	1999
Essex Field Club	<i>Solieria pacifica</i>	insect - true fly (Diptera)		Harold Hill	TQ544927	3	1996
Essex Field Club	<i>Solva marginata</i>	insect - true fly (Diptera)		Harold Hill, Tring Gardens (garden)	TQ544927	2	1997
Essex Field Club	<i>Sonchus arvensis</i>	flowering plant	Perennial Sow-thistle	Doddinghurst	TQ5998	2	2015
Essex Field Club	<i>Sonchus arvensis</i>	flowering plant	Perennial Sow-thistle	Doddinghurst C.P., Emblems Farm, Swallows Cross	TQ6098	1	2017
Essex Field Club	<i>Sonchus arvensis</i>	flowering plant	Perennial Sow-thistle	Harold Wood NEE, Harold Park	TQ5591	1	2008
Essex Field Club	<i>Sonchus arvensis</i>	flowering plant	Perennial Sow-thistle	Navestock C.P., Horsemanside	TQ5496	1	2018
Essex Field Club	<i>Sonchus arvensis</i>	flowering plant	Perennial Sow-thistle	Navestock C.P., Navestock Hall area	TQ5498	1	2018
Essex Field Club	<i>Sonchus arvensis</i>	flowering plant	Perennial Sow-thistle	Navestock side monad	TQ5697	1	2018
Essex Field Club	<i>Sonchus arvensis</i>	flowering plant	Perennial Sow-thistle	Warley Hospital	TQ5992	1	2010
Essex Field Club	<i>Sonchus arvensis</i>	flowering plant	Perennial Sow-thistle	Weald Country Park E	TQ5794	1	2008
Essex Field Club	<i>Sonchus arvensis</i>	flowering plant	Perennial Sow-thistle	Weald Country Park NE corner	TQ5795	1	2008
Essex Field Club	<i>Sonchus arvensis</i>	flowering plant	Perennial Sow-thistle	Weald Country Park SW corner	TQ5693	1	2008
Essex Field Club	<i>Sonchus arvensis</i>	flowering plant	Perennial Sow-thistle	Weald Country Park W	TQ5694	1	2008
Essex Field Club	<i>Sonchus arvensis</i>	flowering plant	Perennial Sow-thistle	Doddinghurst	TQ5997	1	2015
Essex Field Club	<i>Sonchus arvensis</i>	flowering plant	Perennial Sow-thistle	Dagnam Park (The Manor LNR) NW extension	TQ5493	1	2013
Essex Field Club	<i>Sonchus arvensis</i>	flowering plant	Perennial Sow-thistle	Brentwood, The Mores	TQ5696	1	2010
Essex Field Club	<i>Sonchus arvensis</i>	flowering plant	Perennial Sow-thistle	Alexander Lane, Shenfield	TQ6195	1	2009
Essex Field Club	<i>Sonchus arvensis</i>	flowering plant	Perennial Sow-thistle	Bentley golf course, Brentwood	TQ5797	1	2015
Essex Field Club	<i>Sonchus arvensis</i>	flowering plant	Perennial Sow-thistle	Brentwood C.P., Pilgrims Hatch, Hall Lane	TQ6096	1	2017

Essex Field Club	<i>Sonchus arvensis</i>	flowering plant	Perennial Sow-thistle	Brentwood C.P., Thorndon Country Park, Car Park	TQ6191	1	2017
Essex Field Club	<i>Sonchus arvensis</i>	flowering plant	Perennial Sow-thistle	Brentwood C.P., Warley Place, Great Warley.	TQ5891	1	2014
Essex Field Club	<i>Sonchus arvensis</i>	flowering plant	Perennial Sow-thistle	Brentwood Central	TQ5993	1	2009
Essex Field Club	<i>Sonchus arvensis</i>	flowering plant	Perennial Sow-thistle	Brentwood, A12	TQ5894	1	2014
Essex Field Club	<i>Sonchus arvensis</i>	flowering plant	Perennial Sow-thistle	Brentwood, A12, M25 junction	TQ5692	1	2014
Essex Field Club	<i>Sonchus arvensis</i>	flowering plant	Perennial Sow-thistle	Brentwood, Hart's Wood	TQ6092	1	2018
Essex Field Club	<i>Sonchus arvensis</i>	flowering plant	Perennial Sow-thistle	Brentwood, Pilgrims Hatch	TQ5895	1	2014
Essex Field Club	<i>Sonchus arvensis</i>	flowering plant	Perennial Sow-thistle	Brentwood, South Weald churchyard	TQ5793	1	2007
Essex Field Club	<i>Sonchus asper</i>	flowering plant	Prickly Sow-thistle	Mountnessing C.P.	TQ6297	1	2017
Essex Field Club	<i>Sonchus asper</i>	flowering plant	Prickly Sow-thistle	Kelvedon Hatch	TQ5798	1	2015
Essex Field Club	<i>Sonchus asper</i>	flowering plant	Prickly Sow-thistle	Horsemanside SRV	TQ5496	1	2014
Essex Field Club	<i>Sonchus asper</i>	flowering plant	Prickly Sow-thistle	Harold Wood NEE, Harold Park	TQ5591	1	2008
Essex Field Club	<i>Sonchus asper</i>	flowering plant	Prickly Sow-thistle	Harold Hill S	TQ5491	1	2008
Essex Field Club	<i>Sonchus asper</i>	flowering plant	Prickly Sow-thistle	Doddinghurst C.P., Emblems Farm, Swallows Cross	TQ6098	1	2017
Essex Field Club	<i>Sonchus asper</i>	flowering plant	Prickly Sow-thistle	Mountnessing C.P., Lower Road	TQ6296	1	2017
Essex Field Club	<i>Sonchus asper</i>	flowering plant	Prickly Sow-thistle	Navestock C.P., Navestock Hall area	TQ5498	1	2018
Essex Field Club	<i>Sonchus asper</i>	flowering plant	Prickly Sow-thistle	St Pauls Churchyard, Bentley Common	TQ5696	1	2018
Essex Field Club	<i>Sonchus asper</i>	flowering plant	Prickly Sow-thistle	Weald Country Park E	TQ5794	1	2008
Essex Field Club	<i>Sonchus asper</i>	flowering plant	Prickly Sow-thistle	Weald Country Park NE corner	TQ5795	1	2008
Essex Field Club	<i>Sonchus asper</i>	flowering plant	Prickly Sow-thistle	Weald Country Park NW corner	TQ5695	1	2008
Essex Field Club	<i>Sonchus asper</i>	flowering plant	Prickly Sow-thistle	Weald Country Park SE corner	TQ5793	1	2008
Essex Field Club	<i>Sonchus asper</i>	flowering plant	Prickly Sow-thistle	Weald Country Park SW corner	TQ5693	1	2008
Essex Field Club	<i>Sonchus asper</i>	flowering plant	Prickly Sow-thistle	Weald Country Park W	TQ5694	1	2008
Essex Field Club	<i>Sonchus asper</i>	flowering plant	Prickly Sow-thistle	Doddinghurst	TQ5998	2	2015
Essex Field Club	<i>Sonchus asper</i>	flowering plant	Prickly Sow-thistle	Doddinghurst	TQ5896	1	2014
Essex Field Club	<i>Sonchus asper</i>	flowering plant	Prickly Sow-thistle	Dagnam Park (The Manor LNR) SW	TQ5492	1	2010
Essex Field Club	<i>Sonchus asper</i>	flowering plant	Prickly Sow-thistle	Bentley golf course, Brentwood	TQ5797	1	2015
Essex Field Club	<i>Sonchus asper</i>	flowering plant	Prickly Sow-thistle	Brentwood	TQ5896	1	2014

Essex Field Club	<i>Sonchus asper</i>	flowering plant	Prickly Sow-thistle	Brentwood C.P., Pilgrims Hatch, Hall Lane	TQ6096	1	2017
Essex Field Club	<i>Sonchus asper</i>	flowering plant	Prickly Sow-thistle	Brentwood C.P., Thorndon Country Park	TQ6091	1	2017
Essex Field Club	<i>Sonchus asper</i>	flowering plant	Prickly Sow-thistle	Brentwood C.P., Thorndon Country Park, Car Park	TQ6191	1	2017
Essex Field Club	<i>Sonchus asper</i>	flowering plant	Prickly Sow-thistle	Brentwood C.P., Warley Gap	TQ5991	1	2018
Essex Field Club	<i>Sonchus asper</i>	flowering plant	Prickly Sow-thistle	Brentwood C.P., Warley Place, Great Warley.	TQ5891	1	2014
Essex Field Club	<i>Sonchus asper</i>	flowering plant	Prickly Sow-thistle	Brentwood Central	TQ5993	1	2009
Essex Field Club	<i>Sonchus asper</i>	flowering plant	Prickly Sow-thistle	Brentwood Cottage Hospital	TQ6094	1	2013
Essex Field Club	<i>Sonchus asper</i>	flowering plant	Prickly Sow-thistle	Dagnam Park (The Manor LNR) SE	TQ5592	2	2010
Essex Field Club	<i>Sonchus asper</i>	flowering plant	Prickly Sow-thistle	Dagnam Park (The Manor LNR) NW extension	TQ5493	1	2013
Essex Field Club	<i>Sonchus asper</i>	flowering plant	Prickly Sow-thistle	Dagnam Park (The Manor LNR) NW	TQ5493	1	2010
Essex Field Club	<i>Sonchus asper</i>	flowering plant	Prickly Sow-thistle	Brentwood, South Weald churchyard	TQ5793	1	2007
Essex Field Club	<i>Sonchus asper</i>	flowering plant	Prickly Sow-thistle	Brentwood, Pilgrims Hatch	TQ5895	1	2014
Essex Field Club	<i>Sonchus asper</i>	flowering plant	Prickly Sow-thistle	Brentwood, Ingrave, School Lane	TQ6291	1	2016
Essex Field Club	<i>Sonchus oleraceus</i>	flowering plant	Smooth Sow-thistle	Harold Wood NEE, Harold Park	TQ5591	1	2008
Essex Field Club	<i>Sonchus oleraceus</i>	flowering plant	Smooth Sow-thistle	Harold Hill S	TQ5491	1	2006
Essex Field Club	<i>Sonchus oleraceus</i>	flowering plant	Smooth Sow-thistle	Harold Hill E	TQ5592	1	2010
Essex Field Club	<i>Sonchus oleraceus</i>	flowering plant	Smooth Sow-thistle	Doddinghurst	TQ5998	1	2015
Essex Field Club	<i>Sonchus oleraceus</i>	flowering plant	Smooth Sow-thistle	Doddinghurst	TQ5997	1	2015
Essex Field Club	<i>Sonchus oleraceus</i>	flowering plant	Smooth Sow-thistle	Doddinghurst	TQ5896	1	2013
Essex Field Club	<i>Sonchus oleraceus</i>	flowering plant	Smooth Sow-thistle	Doddinghurst	TQ5797	1	2015
Essex Field Club	<i>Sonchus oleraceus</i>	flowering plant	Smooth Sow-thistle	Dagnam Park (The Manor LNR) SW	TQ5492	1	2010
Essex Field Club	<i>Sonchus oleraceus</i>	flowering plant	Smooth Sow-thistle	Dagnam Park (The Manor LNR) SE	TQ5592	1	2010
Essex Field Club	<i>Sonchus oleraceus</i>	flowering plant	Smooth Sow-thistle	Kelevedon Hatch North of The Moores	TQ5696	1	2018
Essex Field Club	<i>Sonchus oleraceus</i>	flowering plant	Smooth Sow-thistle	Kelvedon Hatch	TQ5798	1	2015
Essex Field Club	<i>Sonchus oleraceus</i>	flowering plant	Smooth Sow-thistle	Mountnessing C.P.	TQ6297	1	2017
Essex Field Club	<i>Sonchus oleraceus</i>	flowering plant	Smooth Sow-thistle	Weald Country Park W	TQ5694	1	2008
Essex Field Club	<i>Sonchus oleraceus</i>	flowering plant	Smooth Sow-thistle	Weald Country Park SW corner	TQ5693	1	2008
Essex Field Club	<i>Sonchus oleraceus</i>	flowering plant	Smooth Sow-thistle	Weald Country Park SE corner	TQ5793	1	2008



Essex Field Club	<i>Sonchus oleraceus</i>	flowering plant	Smooth Sow-thistle	Weald Country Park NW corner	TQ5695	1	2008
Essex Field Club	<i>Sonchus oleraceus</i>	flowering plant	Smooth Sow-thistle	Weald Country Park NE corner	TQ5795	1	2008
Essex Field Club	<i>Sonchus oleraceus</i>	flowering plant	Smooth Sow-thistle	St Pauls Churchyard, Bentley Common	TQ5696	1	2018
Essex Field Club	<i>Sonchus oleraceus</i>	flowering plant	Smooth Sow-thistle	Shenfield, Parish Hall car park	TQ6094	1	2011
Essex Field Club	<i>Sonchus oleraceus</i>	flowering plant	Smooth Sow-thistle	Navestock C.P., Navestock Hall area	TQ5498	1	2018
Essex Field Club	<i>Sonchus oleraceus</i>	flowering plant	Smooth Sow-thistle	Navestock C.P., Horsemanside	TQ5496	1	2018
Essex Field Club	<i>Sonchus oleraceus</i>	flowering plant	Smooth Sow-thistle	Dagnam Park (The Manor LNR) NW extension	TQ5493	1	2013
Essex Field Club	<i>Sonchus oleraceus</i>	flowering plant	Smooth Sow-thistle	Dagnam Park (The Manor LNR) NW	TQ5493	1	2010
Essex Field Club	<i>Sonchus oleraceus</i>	flowering plant	Smooth Sow-thistle	Dagnam Park (The Manor LNR) NE extension	TQ5593	1	2013
Essex Field Club	<i>Sonchus oleraceus</i>	flowering plant	Smooth Sow-thistle	Brentwood C.P., Warley Gap	TQ5991	1	2018
Essex Field Club	<i>Sonchus oleraceus</i>	flowering plant	Smooth Sow-thistle	Brentwood C.P., Thorndon Country Park, Car Park	TQ6191	1	2017
Essex Field Club	<i>Sonchus oleraceus</i>	flowering plant	Smooth Sow-thistle	Brentwood C.P., Shenfield, Hall Lane	TQ6095	1	2017
Essex Field Club	<i>Sonchus oleraceus</i>	flowering plant	Smooth Sow-thistle	Brentwood C.P., Pilgrims Hatch, Hall Road	TQ6196	1	2017
Essex Field Club	<i>Sonchus oleraceus</i>	flowering plant	Smooth Sow-thistle	Brentwood C.P., Pilgrims Hatch, Hall Lane	TQ6096	1	2017
Essex Field Club	<i>Sonchus oleraceus</i>	flowering plant	Smooth Sow-thistle	Brentwood C.P., Hutton	TQ6295	1	2017
Essex Field Club	<i>Sonchus oleraceus</i>	flowering plant	Smooth Sow-thistle	Brentwood C.P., Fitzwalters	TQ6197	1	2017
Essex Field Club	<i>Sonchus oleraceus</i>	flowering plant	Smooth Sow-thistle	Brentwood	TQ5896	1	2014
Essex Field Club	<i>Sonchus oleraceus</i>	flowering plant	Smooth Sow-thistle	Alexander Lane, Shenfield	TQ6195	1	2009
Essex Field Club	<i>Sonchus oleraceus</i>	flowering plant	Smooth Sow-thistle	Brentwood C.P., Warley Place, Great Warley.	TQ5891	1	2014
Essex Field Club	<i>Sonchus oleraceus</i>	flowering plant	Smooth Sow-thistle	Brentwood Central	TQ5993	1	2009
Essex Field Club	<i>Sonchus oleraceus</i>	flowering plant	Smooth Sow-thistle	Brentwood Cottage Hospital	TQ6094	1	2013
Essex Field Club	<i>Sonchus oleraceus</i>	flowering plant	Smooth Sow-thistle	Dagnam Park (The Manor LNR) Duck Wood	TQ5592	1	2010
Essex Field Club	<i>Sonchus oleraceus</i>	flowering plant	Smooth Sow-thistle	Chindits :Lane area	TQ5992	1	2010
Essex Field Club	<i>Sonchus oleraceus</i>	flowering plant	Smooth Sow-thistle	Brentwood, The Mores	TQ5696	1	2010
Essex Field Club	<i>Sonchus oleraceus</i>	flowering plant	Smooth Sow-thistle	Brentwood, St Peters churchyard	TQ5793	1	1974
Essex Field Club	<i>Sonchus oleraceus</i>	flowering plant	Smooth Sow-thistle	Brentwood, South Weald churchyard	TQ5793	1	2007
Essex Field Club	<i>Sonchus oleraceus</i>	flowering plant	Smooth Sow-thistle	Brentwood, Pilgrims Hatch	TQ5895	1	2014

Essex Field Club	<i>Sonchus oleraceus</i>	flowering plant	Smooth Sow-thistle	Brentwood, Clement's Wood & housing estate	TQ5891	1	2013
Essex Field Club	<i>Sonchus oleraceus</i>	flowering plant	Smooth Sow-thistle	Brentwood, A12, M25 junction	TQ5692	1	2014
Essex Field Club	<i>Sonchus oleraceus</i>	flowering plant	Smooth Sow-thistle	Brentwood, A12	TQ5894	1	2014
Essex Field Club	<i>Sorbus aria</i>	flowering plant	Common Whitebeam	High Wood, Pilgrims Hatch	TQ5894	1	2018
Essex Field Club	<i>Sorbus aria</i>	flowering plant	Common Whitebeam	Doddinghurst	TQ5998	1	2015
Essex Field Club	<i>Sorbus aria</i>	flowering plant	Common Whitebeam	Dagnam Park (The Manor LNR) NW	TQ5493	1	2010
Essex Field Club	<i>Sorbus aria</i>	flowering plant	Common Whitebeam	Brentwood Central	TQ5993	1	2010
Essex Field Club	<i>Sorbus aria</i>	flowering plant	Common Whitebeam	Brentwood	TQ5896	1	2014
Essex Field Club	<i>Sorbus aria</i> agg.	flowering plant	Whitebeam	Brentwood C.P., Warley Place, Great Warley.	TQ5891	1	2014
Essex Field Club	<i>Sorbus aria</i> agg.	flowering plant	Whitebeam	Dagnam Park (The Manor LNR) NW	TQ5493	1	2000
Essex Field Club	<i>Sorbus aria</i> agg.	flowering plant	Whitebeam	Doddinghurst	TQ5898	1	2015
Essex Field Club	<i>Sorbus aucuparia</i>	flowering plant	Rowan	Holdens Wood	TQ591911	1	1981
Essex Field Club	<i>Sorbus aucuparia</i>	flowering plant	Rowan	Heard's Farm, Brentwood	TQ6097	1	2011
Essex Field Club	<i>Sorbus aucuparia</i>	flowering plant	Rowan	Harold Hill S	TQ5491	1	2006
Essex Field Club	<i>Sorbus aucuparia</i>	flowering plant	Rowan	Doddinghurst common, Kelvedon Hatch	TQ5798	1	2015
Essex Field Club	<i>Sorbus aucuparia</i>	flowering plant	Rowan	Doddinghurst	TQ5998	1	2015
Essex Field Club	<i>Sorbus aucuparia</i>	flowering plant	Rowan	Doddinghurst	TQ5997	1	2015
Essex Field Club	<i>Sorbus aucuparia</i>	flowering plant	Rowan	Lorne Road Cemetery	TQ5992	1	2010
Essex Field Club	<i>Sorbus aucuparia</i>	flowering plant	Rowan	Navestock C.P., Navestock Hall area	TQ5498	1	2018
Essex Field Club	<i>Sorbus aucuparia</i>	flowering plant	Rowan	St Pauls Churchyard, Bentley Common	TQ5696	1	2018
Essex Field Club	<i>Sorbus aucuparia</i>	flowering plant	Rowan	The Mores, Bentley Common	TQ5696	1	2018
Essex Field Club	<i>Sorbus aucuparia</i>	flowering plant	Rowan	Weald Country Park E	TQ5794	1	2008
Essex Field Club	<i>Sorbus aucuparia</i>	flowering plant	Rowan	Weald Country Park NE corner	TQ5795	1	2008
Essex Field Club	<i>Sorbus aucuparia</i>	flowering plant	Rowan	Weald Country Park NW corner	TQ5695	1	2008
Essex Field Club	<i>Sorbus aucuparia</i>	flowering plant	Rowan	Weald Country Park W	TQ5694	1	2008
Essex Field Club	<i>Sorbus aucuparia</i>	flowering plant	Rowan	Doddinghurst	TQ5898	1	2015
Essex Field Club	<i>Sorbus aucuparia</i>	flowering plant	Rowan	Dagnam Park (The Manor LNR) SW	TQ5492	1	2010
Essex Field Club	<i>Sorbus aucuparia</i>	flowering plant	Rowan	Dagnam Park (The Manor LNR) Ponds: Duck Wood Refuge Pond @ 55589	TQ555923	1	2011
Essex Field Club	<i>Sorbus aucuparia</i>	flowering plant	Rowan	Alder Shaw, Navestock	TQ5697	1	2018
Essex Field Club	<i>Sorbus aucuparia</i>	flowering plant	Rowan	Beacon Hill triangle wood	TQ5698	1	2018

Essex Field Club	<i>Sorbus aucuparia</i>	flowering plant	Rowan	Bentley golf course, Brentwood	TQ5797	1	2015
Essex Field Club	<i>Sorbus aucuparia</i>	flowering plant	Rowan	Brentwood	TQ5896	1	2014
Essex Field Club	<i>Sorbus aucuparia</i>	flowering plant	Rowan	Brentwood C.P., Thorndon Country Park	TQ6091	1	2017
Essex Field Club	<i>Sorbus aucuparia</i>	flowering plant	Rowan	Brentwood C.P., Warley Gap	TQ5991	1	2018
Essex Field Club	<i>Sorbus aucuparia</i>	flowering plant	Rowan	Brentwood, Clement's Wood & housing estate	TQ5892	1	2013
Essex Field Club	<i>Sorbus aucuparia</i>	flowering plant	Rowan	Brentwood, Hart's Wood	TQ6092	1	2018
Essex Field Club	<i>Sorbus aucuparia</i>	flowering plant	Rowan	Brentwood, South Weald	TQ5794	1	1979
Essex Field Club	<i>Sorbus aucuparia</i>	flowering plant	Rowan	Brentwood, The Mores	TQ5596	1	2010
Essex Field Club	<i>Sorbus aucuparia</i>	flowering plant	Rowan	Brentwood, The Mores	TQ5696	1	2010
Essex Field Club	<i>Sorbus aucuparia</i>	flowering plant	Rowan	Brentwood, Thrift Wood	TQ6193	1	1987
Essex Field Club	<i>Sorbus aucuparia</i>	flowering plant	Rowan	Brickhouse Wood	TQ5996	1	2017
Essex Field Club	<i>Sorbus aucuparia</i>	flowering plant	Rowan	Brizes Wood, Kelvedon Hatch	TQ5698	1	2018
Essex Field Club	<i>Sorbus croceocarpa</i>	flowering plant	Orange Whitebeam	Dagnam Park (The Manor LNR) NW extension	TQ5493	1	2013
Essex Field Club	<i>Sorbus domestica</i>	flowering plant	Service-tree	Brentwood, Warley Place	TQ5891	1	2016
Essex Field Club	<i>Sorbus torminalis</i>	flowering plant	Wild Service-tree	No 2 ancient wood fragment, Doddinghurst	TQ5897	1	2016
Essex Field Club	<i>Sorbus torminalis</i>	flowering plant	Wild Service-tree	Doddinghurst common, Kelvedon Hatch	TQ5798	1	2015
Essex Field Club	<i>Sorbus torminalis</i>	flowering plant	Wild Service-tree	Doddinghurst	TQ5998	1	2015
Essex Field Club	<i>Sorbus torminalis</i>	flowering plant	Wild Service-tree	Dagwood Woods, South, Doddinghurst	TQ5898	2	2015
Essex Field Club	<i>Sorbus torminalis</i>	flowering plant	Wild Service-tree	Dagwood Woods, North, Doddinghurst	TQ5898	1	2015
Essex Field Club	<i>Sorbus torminalis</i>	flowering plant	Wild Service-tree	Dagwood woods, East, Doddinghurst	TQ5998	1	2015
Essex Field Club	<i>Sorbus torminalis</i>	flowering plant	Wild Service-tree	Dagnam Park (The Manor LNR) NW	TQ5493	1	2010
Essex Field Club	<i>Sorbus torminalis</i>	flowering plant	Wild Service-tree	Brizes Wood, Kelvedon Hatch	TQ5698	1	2018
Essex Field Club	<i>Sorbus torminalis</i>	flowering plant	Wild Service-tree	Brentwood, Warley Place	TQ5891	1	2016
Essex Field Club	<i>Sorbus torminalis</i>	flowering plant	Wild Service-tree	Brentwood C.P., Thorndon Country Park	TQ6091	1	2017
Essex Field Club	<i>Sorbus torminalis</i>	flowering plant	Wild Service-tree	Ashwells Farm Wood, Brentwood	TQ5797	1	2014
Essex Field Club	<i>Sorex minutus</i>	terrestrial mammal	Pygmy Shrew	Thorndon Park Forest	TQ608912	1	1985
Essex Field Club	<i>Spaelotis ravida</i>	insect - moth	Stout Dart	TQ6091	TQ6091	1	1974
Essex Field Club	<i>Spaelotis ravida</i>	insect - moth	Stout Dart	Thorndon Park	TQ6091	1	1973
Essex Field Club	<i>Spaelotis ravida</i>	insect - moth	Stout Dart	Ingrave, nr Brentwood	TQ623922	1	1960
Essex Field Club	<i>Sparganium erectum</i>	flowering plant	Branched Bur-reed	Weald Country Park W	TQ5694	1	2008

Essex Field Club	<i>Sparganium erectum</i>	flowering plant	Branched Bur-reed	Dagnam Park (The Manor LNR) SW	TQ5492	1	2010
Essex Field Club	<i>Sparganium erectum</i>	flowering plant	Branched Bur-reed	Dagnam Park (The Manor LNR) SE	TQ5592	1	1979
Essex Field Club	<i>Sparganium erectum</i>	flowering plant	Branched Bur-reed	Dagnam Park (The Manor LNR) Ponds: Three Ponds @ 552928, W pond	TQ552928	1	1979
Essex Field Club	<i>Sparganium erectum</i>	flowering plant	Branched Bur-reed	Dagnam Park (The Manor LNR) Ponds: The Moat @ 549926	TQ549926	1	2010
Essex Field Club	<i>Sparganium erectum</i>	flowering plant	Branched Bur-reed	Dagnam Park (The Manor LNR) Ponds: Perch Pond @ 547931	TQ547931	1	2010
Essex Field Club	<i>Sparganium erectum</i>	flowering plant	Branched Bur-reed	Dagnam Park (The Manor LNR) Ponds: Duck Wood Corner Pond @ 55699	TQ556922	1	2011
Essex Field Club	<i>Sparganium erectum</i>	flowering plant	Branched Bur-reed	Dagnam Park (The Manor LNR) NW	TQ5493	1	2010
Essex Field Club	<i>Sparganium erectum</i>	flowering plant	Branched Bur-reed	Brentwood, Thrift Wood	TQ6193	1	1987
Essex Field Club	<i>Sparganium erectum</i>	flowering plant	Branched Bur-reed	Brentwood, Thorndon Park	TQ6191	1	1975
Essex Field Club	<i>Sparganium erectum</i>	flowering plant	Branched Bur-reed	Brentwood, Hart's Wood	TQ6092	1	2018
Essex Field Club	<i>Sparganium erectum subsp. erectum</i>	flowering plant	Branched Bur-reed	Dagnam Park (The Manor LNR) SE	TQ5592	1	2000
Essex Field Club	<i>Sparganium erectum subsp. erectum</i>	flowering plant	Branched Bur-reed	Dagnam Park (The Manor LNR) Ponds: Three Ponds @ 552928, S pond	TQ552928	1	2000
Essex Field Club	<i>Sparganium erectum subsp. microcarpum</i>	flowering plant	Branched Bur-reed	Dagnam Park (The Manor LNR) SE	TQ5592	1	2010
Essex Field Club	<i>Sparganium erectum subsp. microcarpum</i>	flowering plant	Branched Bur-reed	Dagnam Park (The Manor LNR) Ponds: Three Ponds @ 552928, S pond	TQ552928	1	2010
Essex Field Club	<i>Sparganium erectum subsp. microcarpum</i>	flowering plant	Branched Bur-reed	Dagnam Park (The Manor LNR) Ponds: S pond of pair @ 553931	TQ553931	1	2010
Essex Field Club	<i>Sparganium erectum subsp. microcarpum</i>	flowering plant	Branched Bur-reed	Dagnam Park (The Manor LNR) Ponds: near Fir Wood @ 553930	TQ553930	1	2010
Essex Field Club	<i>Sparganium erectum subsp. microcarpum</i>	flowering plant	Branched Bur-reed	Dagnam Park (The Manor LNR) NE	TQ5593	1	2010
Essex Field Club	<i>Sparganium erectum subsp. neglectum</i>	flowering plant	Branched Bur-reed	Weald Country Park E	TQ5794	1	2008
Essex Field Club	<i>Spelobia clunipes</i>	insect - true fly (Diptera)		Dagnam Park, s59g	TQ546932	1	1977

Essex Field Club	<i>Spelobia clunipes</i>	insect - true fly (Diptera)		Dagnam Park, s64b	TQ551932	1	1976
Essex Field Club	<i>Spelobia clunipes</i>	insect - true fly (Diptera)		Dagnam Park, s72f	TQ547931	1	1970
Essex Field Club	<i>Spelobia clunipes</i>	insect - true fly (Diptera)		Dagnam Park, s78ef	TQ553931	1	1970
Essex Field Club	<i>Spelobia clunipes</i>	insect - true fly (Diptera)		Mascals	TQ588923	1	1978
Essex Field Club	<i>Spelobia clunipes</i>	insect - true fly (Diptera)		The Chequers	TQ553948	1	1983
Essex Field Club	<i>Spelobia clunipes</i>	insect - true fly (Diptera)		Warley Place	TQ583910	1	1990
Essex Field Club	<i>Spelobia clunipes</i>	insect - true fly (Diptera)		Weald Park	TQ5795	1	1981
Essex Field Club	<i>Spelobia clunipes</i>	insect - true fly (Diptera)		Dagnam Park, s58a	TQ545932	2	1980
Essex Field Club	<i>Spelobia clunipes</i>	insect - true fly (Diptera)		Dagnam Park, s51e	TQ550933	2	1981
Essex Field Club	<i>Spelobia clunipes</i>	insect - true fly (Diptera)		Dagnam Park, s36	TQ546934	1	1981
Essex Field Club	<i>Spelobia clunipes</i>	insect - true fly (Diptera)		Applegate	TQ576958	1	1979
Essex Field Club	<i>Spelobia clunipes</i>	insect - true fly (Diptera)		Applegate (garden)	TQ576958	1	1978
Essex Field Club	<i>Spelobia clunipes</i>	insect - true fly (Diptera)		Dagnam Park	TQ550935	1	1978
Essex Field Club	<i>Spelobia clunipes</i>	insect - true fly (Diptera)		Dagnam Park, s105f	TQ555929	1	1977
Essex Field Club	<i>Spelobia clunipes</i>	insect - true fly (Diptera)		Dagnam Park, s124e	TQ546926	2	1978
Essex Field Club	<i>Spelobia clunipes</i>	insect - true fly (Diptera)		Dagnam Park, s14ghi	TQ552937	1	1979
Essex Field Club	<i>Spelobia clunipes</i>	insect - true fly (Diptera)		Dagnam Park, s16f	TQ546936	2	1978
Essex Field Club	<i>Spelobia clunipes</i>	insect - true fly (Diptera)		Dagnam Park, s17	TQ547936	1	1978
Essex Field Club	<i>Spelobia luteilabris</i>	insect - true fly (Diptera)		Noak Hill	TQ540933	2	1978
Essex Field Club	<i>Spelobia luteilabris</i>	insect - true fly (Diptera)		Dagnam Park, The Priory	TQ542935	1	1979
Essex Field Club	<i>Spelobia luteilabris</i>	insect - true fly (Diptera)		Dagnam Park, s96e	TQ546929	1	1977

Essex Field Club	<i>Spelobia luteilabris</i>	insect - true fly (Diptera)		Dagnam Park, s59g	TQ546932	1	1977
Essex Field Club	<i>Spelobia luteilabris</i>	insect - true fly (Diptera)		Dagnam Park, s126a	TQ548926	1	1980
Essex Field Club	<i>Spelobia luteilabris</i>	insect - true fly (Diptera)		Dagnam Park, s108c	TQ547928	1	1980
Essex Field Club	<i>Spelobia luteilabris</i>	insect - true fly (Diptera)		Dagnam Park, s105f	TQ555929	1	1977
Essex Field Club	<i>Spelobia nana</i>	insect - true fly (Diptera)		Harold Hill, Tring Gardens (garden)	TQ544927	1	1999
Essex Field Club	<i>Spelobia palmata</i>	insect - true fly (Diptera)		Dagnam Park, s107h	TQ546928	2	1988
Essex Field Club	<i>Spelobia palmata</i>	insect - true fly (Diptera)		Harold Hill, Tring Gardens (garden)	TQ544927	4	1999
Essex Field Club	<i>Spelobia parapsio</i>	insect - true fly (Diptera)		Harold Hill, Tring Gardens (garden)	TQ544927	1	1999
Essex Field Club	<i>Spelobia parapsio</i>	insect - true fly (Diptera)		Dagnam Park, s96c	TQ546929	1	1979
Essex Field Club	<i>Spelobia parapsio</i>	insect - true fly (Diptera)		Dagnam Park, s61g	TQ548932	1	1978
Essex Field Club	<i>Spelobia rufilabris</i>	insect - true fly (Diptera)		Dagnam Park, s62a	TQ549932	1	1979
Essex Field Club	<i>Spelobia rufilabris</i>	insect - true fly (Diptera)		Dagnam Park, s61e	TQ548932	1	1978
Essex Field Club	<i>Spelobia rufilabris</i>	insect - true fly (Diptera)		Dagnam Park, s58i	TQ545932	1	1978
Essex Field Club	<i>Spelobia rufilabris</i>	insect - true fly (Diptera)		Dagnam Park, s58a	TQ545932	1	1979
Essex Field Club	<i>Spelobia rufilabris</i>	insect - true fly (Diptera)		Dagnam Park, s51f	TQ550933	1	1978
Essex Field Club	<i>Spelobia rufilabris</i>	insect - true fly (Diptera)		Dagnam Park, s119b	TQ548927	1	1981
Essex Field Club	<i>Spelobia talparum</i>	insect - true fly (Diptera)		Harold Hill, Tring Gardens (garden)	TQ544927	2	1999
Essex Field Club	<i>Spergularia rubra</i>	flowering plant	Sand Spurrey	Weald Country Park E	TQ5794	1	2008
Essex Field Club	<i>Sphaeridium bipustulatum</i>	insect - beetle (Coleoptera)		Dagnam Park	TQ550930	1	1977
Essex Field Club	<i>Sphaerocera curvipes</i>	insect - true fly (Diptera)		Weald Park	TQ570953	1	1975
Essex Field Club	<i>Sphaerocera curvipes</i>	insect - true fly (Diptera)		South Weald	TQ567938	1	1976
Essex Field Club	<i>Sphaerocera curvipes</i>	insect - true fly (Diptera)		Noak Hill	TQ540933	1	1978

Essex Field Club	<i>Sphaerocera curvipes</i>	insect - true fly (Diptera)		Harold Hill, Tring Gardens (garden)	TQ544927	1	1998
Essex Field Club	<i>Sphaerocera curvipes</i>	insect - true fly (Diptera)		Dagnam Park, s121a	TQ550927	1	1978
Essex Field Club	<i>Sphaerocera curvipes</i>	insect - true fly (Diptera)		Dagnam Park, s113f	TQ552928	1	1981
Essex Field Club	<i>Sphaerocera monilis</i>	insect - true fly (Diptera)		Weald Brook dung heap	TQ553938	1	1981
Essex Field Club	<i>Sphaerocera monilis</i>	insect - true fly (Diptera)		The Mores	TQ565966	1	1983
Essex Field Club	<i>Sphaerocera monilis</i>	insect - true fly (Diptera)		Pilgrims Hatch	TQ573960	1	1978
Essex Field Club	<i>Sphaerocera monilis</i>	insect - true fly (Diptera)		Harold Hill, Tring Gardens (garden)	TQ544927	1	1995
Essex Field Club	<i>Sphaerocera monilis</i>	insect - true fly (Diptera)		Dagnam Park, s83f	TQ546930	1	1978
Essex Field Club	<i>Sphaerocera monilis</i>	insect - true fly (Diptera)		Applegate	TQ576958	1	1979
Essex Field Club	<i>Sphaeroderma rubidum</i>	insect - beetle (Coleoptera)		Dagnam Park	TQ550930	1	1978
Essex Field Club	<i>Sphaeroderma testaceum</i>	insect - beetle (Coleoptera)		Shenfield Station (NE17): S2	TQ6195	1	2004
Essex Field Club	<i>Sphaeroderma testaceum</i>	insect - beetle (Coleoptera)		Dagnam Park	TQ550930	1	1977
Essex Field Club	<i>Sphaeromias fasciatus</i>	insect - true fly (Diptera)		Dagnam Park	TQ548927	1	2018
Essex Field Club	<i>Sphaeromias fasciatus</i>	insect - true fly (Diptera)		Weald Park	TQ5794	1	1981
Essex Field Club	<i>Sphaerophoria scripta</i>	insect - true fly (Diptera)	a hoverfly	Weald Park, The Forest	TQ572948	1	1984
Essex Field Club	<i>Sphaerophoria scripta</i>	insect - true fly (Diptera)	a hoverfly	Dagnam Park, s63i	TQ550932	1	1978
Essex Field Club	<i>Sphaerophoria scripta</i>	insect - true fly (Diptera)	a hoverfly	Dagnam Park, s61b	TQ548932	1	1976
Essex Field Club	<i>Sphaerophoria scripta</i>	insect - true fly (Diptera)	a hoverfly	Dagnam Park, s52d	TQ551933	1	1976
Essex Field Club	<i>Sphaerophoria scripta</i>	insect - true fly (Diptera)	a hoverfly	Dagnam Park, s51a	TQ550933	1	1979
Essex Field Club	<i>Sphaerophoria scripta</i>	insect - true fly (Diptera)	a hoverfly	Dagnam Park, s50g	TQ549933	1	1978
Essex Field Club	<i>Sphaerophoria scripta</i>	insect - true fly (Diptera)	a hoverfly	Dagnam Park, s42d	TQ552934	1	1976

Essex Field Club	<i>Sphaerophoria scripta</i>	insect - true fly (Diptera)	a hoverfly	Dagnam Park, s127i	TQ549926	1	1978
Essex Field Club	<i>Sphaerophoria scripta</i>	insect - true fly (Diptera)	a hoverfly	Dagnam Park, s103g	TQ553929	2	1976
Essex Field Club	<i>Sphaerophoria scripta</i>	insect - true fly (Diptera)	a hoverfly	Dagnam Park (golf course)	TQ557931	1	1976
Essex Field Club	<i>Sphaerophoria scripta</i>	insect - true fly (Diptera)	a hoverfly	Dagnam Park	TQ5593	1	1976
Essex Field Club	<i>Sphagnum denticulatum</i>	moss	Cow-horn Bog-moss	Brentwood, Kent's Wood	TQ6091	2	1995
Essex Field Club	<i>Sphagnum fallax</i>	moss	Flat-topped Bog-moss	Brentwood, Kent's Wood	TQ602918	1	1995
Essex Field Club	<i>Sphagnum fimbriatum</i>	moss	Fringed Bog-moss	Brentwood, Thrift Wood	TQ6193	2	1986
Essex Field Club	<i>Sphagnum fimbriatum</i>	moss	Fringed Bog-moss	Curtis Plantation East	TQ542948	1	1981
Essex Field Club	<i>Sphagnum fimbriatum</i>	moss	Fringed Bog-moss	Holdens Wood	TQ591911	1	1981
Essex Field Club	<i>Sphagnum palustre</i>	moss	Blunt-leaved Bog-moss	Holdens Wood	TQ591911	1	1981
Essex Field Club	<i>Sphagnum palustre</i> <i>var. palustre</i>	moss	Blunt-leaved Bog-moss	Thorndon Park North bog	TQ611919	1	1980
Essex Field Club	<i>Sphagnum palustre</i> <i>var. palustre</i>	moss	Blunt-leaved Bog-moss	Coxtie Green, The Mores	TQ5696	2	1986
Essex Field Club	<i>Sphagnum palustre</i> <i>var. palustre</i>	moss	Blunt-leaved Bog-moss	Brentwood, Kent's Wood	TQ602918	1	1995
Essex Field Club	<i>Sphagnum squarrosum</i>	moss	Spiky Bog-moss	Brentwood, Thrift Wood	TQ6193	2	1986
Essex Field Club	<i>Sphecodes monilicornis</i>	insect - hymenopteran	a cuckoo bee	Pilgrims Hatch	TQ592958	1	1999
Essex Field Club	<i>Sphegina clunipes</i>	insect - true fly (Diptera)	a hoverfly	Weald Park	TQ5795	1	1980
Essex Field Club	<i>Sphegina clunipes</i>	insect - true fly (Diptera)	a hoverfly	Weald Park	TQ5794	2	1981
Essex Field Club	<i>Sphegina clunipes</i>	insect - true fly (Diptera)	a hoverfly	Dudbrook	TQ562982	1	1983
Essex Field Club	<i>Sphegina elegans</i>	insect - true fly (Diptera)	a hoverfly	Weald Park	TQ5794	1	1981
Essex Field Club	<i>Sphenella marginata</i>	insect - true fly (Diptera)		Dagnam Park, s64	TQ551932	1	1979
Essex Field Club	<i>Sphinx ligustri</i>	insect - moth	Privet Hawk-moth	Thorndon Park,nr Brentwood	TQ605910	1	1974
Essex Field Club	<i>Sphinx ligustri</i>	insect - moth	Privet Hawk-moth	RM3 9NP (garden)	TQ552916	1	2013
Essex Field Club	<i>Sphinx ligustri</i>	insect - moth	Privet Hawk-moth	Ingrave,nr Brentwood	TQ623922	1	1960
Essex Field Club	<i>Sphinx ligustri</i>	insect - moth	Privet Hawk-moth	Hatch Road, Pilgrims Hatch	TQ585958	1	2007
Essex Field Club	<i>Spilogona denigrata</i>	insect - true fly (Diptera)		Weald Park	TQ573953	2	1980
Essex Field Club	<i>Spilogona denigrata</i>	insect - true fly (Diptera)		Weald Park	TQ5794	1	1981
Essex Field Club	<i>Spilosoma lubricipeda</i>	insect - moth	White Ermine	Thorndon Park,nr Brentwood	TQ605910	1	1974



Essex Field Club	<i>Spilosoma lubricipeda</i>	insect - moth	White Ermine	Thorndon Country Park, Brentwood	TQ605910	1	1973
Essex Field Club	<i>Spilosoma lubricipeda</i>	insect - moth	White Ermine	Thorndon Country Park North	TQ605913	1	2009
Essex Field Club	<i>Spilosoma lubricipeda</i>	insect - moth	White Ermine	Ingrave, nr Brentwood	TQ623922	1	1960
Essex Field Club	<i>Spilosoma lubricipeda</i>	insect - moth	White Ermine	Great Warley: CM13 3AG	TQ589917	1	2016
Essex Field Club	<i>Spilosoma lubricipeda</i>	insect - moth	White Ermine	Dagnam Park LNR	TQ5593	1	2011
Essex Field Club	<i>Spilosoma lubricipeda</i>	insect - moth	White Ermine	Crow Green Fishing Lake	TQ585967	1	2010
Essex Field Club	<i>Spilosoma lubricipeda</i>	insect - moth	White Ermine	BRENTWOOD - THORNDON COUNTRY PARK NORTH	TQ612913	3	2010
Essex Field Club	<i>Spilosoma lutea</i>	insect - moth	Buff Ermine	Thorndon Park, nr Brentwood	TQ605910	1	1974
Essex Field Club	<i>Spilosoma lutea</i>	insect - moth	Buff Ermine	Thorndon Country Park, Brentwood	TQ605910	1	1973
Essex Field Club	<i>Spilosoma lutea</i>	insect - moth	Buff Ermine	Thorndon Country Park North (mixed wood)	TQ605913	1	2010
Essex Field Club	<i>Spilosoma lutea</i>	insect - moth	Buff Ermine	Thorndon Country Park North	TQ605913	1	2009
Essex Field Club	<i>Spilosoma lutea</i>	insect - moth	Buff Ermine	Ingrave, nr Brentwood	TQ623922	1	1960
Essex Field Club	<i>Spilosoma lutea</i>	insect - moth	Buff Ermine	Great Warley: CM13 3AG	TQ589917	1	2017
Essex Field Club	<i>Spilosoma lutea</i>	insect - moth	Buff Ermine	BRENTWOOD - THORNDON COUNTRY PARK NORTH	TQ612913	7	2013
Essex Field Club	<i>Spilosoma urticae</i>	insect - moth	Water Ermine	TQ6091	TQ6091	1	1974
Essex Field Club	<i>Spilosoma urticae</i>	insect - moth	Water Ermine	Thorndon Country Park, Brentwood	TQ605910	1	1973
Essex Field Club	<i>Spiniphora bergenstammi</i>	insect - true fly (Diptera)		Harold Hill, Tring Gardens (garden)	TQ544927	7	1999
Essex Field Club	<i>Spiniphora maculata</i>	insect - true fly (Diptera)		Harold Hill, Tring Gardens (garden)	TQ544927	2	1998
Essex Birdwatching Society	<i>Spinus spinus</i>	bird		Warley	TQ5992	2	2017
Essex Birdwatching Society	<i>Spinus spinus</i>	bird		Warley	TQ5893	5	2016
Essex Birdwatching Society	<i>Spinus spinus</i>	bird		Upminster	TQ5691	1	2016
Essex Birdwatching Society	<i>Spinus spinus</i>	bird		TQ5493	TQ5493	1	2015
Essex Birdwatching Society	<i>Spinus spinus</i>	bird		Thorndon CP North	TQ6091	14	2017
Essex Birdwatching Society	<i>Spinus spinus</i>	bird		Thorndon CP (North)	TQ6091	1	2015
Essex Birdwatching Society	<i>Spinus spinus</i>	bird		Thorndon CP	TQ6091	1	2016
Essex Birdwatching Society	<i>Spinus spinus</i>	bird		Thorndon Country Park North	TQ6091	1	2014

Essex Birdwatching Society	<i>Spinus spinus</i>	bird		Warley CP	TQ6091	1	2015
Essex Birdwatching Society	<i>Spinus spinus</i>	bird		Warley, Donkey Lane Plantation	TQ5992	1	2016
Essex Birdwatching Society	<i>Spinus spinus</i>	bird		Whetmead NR, nr Witham	TQ5491	3	2016
Essex Birdwatching Society	<i>Spinus spinus</i>	bird		Weald Park	TQ5794	6	2016
Essex Birdwatching Society	<i>Spinus spinus</i>	bird		Weald CP	TQ5794	1	2014
Essex Birdwatching Society	<i>Spinus spinus</i>	bird		Weald County Park	TQ5794	3	2015
Essex Birdwatching Society	<i>Spinus spinus</i>	bird		Weald Country Park	TQ5794	9	2017
Essex Birdwatching Society	<i>Spinus spinus</i>	bird		Weald Country Park	TQ5694	5	2017
Essex Birdwatching Society	<i>Spinus spinus</i>	bird		Warley, Woodman Road Cemetery	TQ5992	1	2017
Essex Birdwatching Society	<i>Spinus spinus</i>	bird		Warley, Hampden Wood	TQ5891	2	2016
Essex Birdwatching Society	<i>Spinus spinus</i>	bird		The Mores Wood, near Brentwood	TQ5696	1	2017
Essex Birdwatching Society	<i>Spinus spinus</i>	bird		Thames Chase, Harold Court	TQ5691	1	2016
Essex Birdwatching Society	<i>Spinus spinus</i>	bird		Doddinghurst	TQ5998	1	2014
Essex Birdwatching Society	<i>Spinus spinus</i>	bird		Dagnam Park, Harold Hill	TQ5593	3	2015
Essex Birdwatching Society	<i>Spinus spinus</i>	bird		Dagnam Park	TQ5593	3	2017
Essex Birdwatching Society	<i>Spinus spinus</i>	bird		Brentwood, The Mores Wood	TQ5696	1	2017
Essex Birdwatching Society	<i>Spinus spinus</i>	bird		Brentwood, St. Faith's Park	TQ5893	1	2016
Essex Birdwatching Society	<i>Spinus spinus</i>	bird		Brentwood Leisure Centre	TQ5995	1	2015
Essex Birdwatching Society	<i>Spinus spinus</i>	bird		Brentwood	TQ6098	1	2015
Essex Birdwatching Society	<i>Spinus spinus</i>	bird		Becket Close	TQ5991	1	2014
Essex Birdwatching Society	<i>Spinus spinus</i>	bird		Garden, 103 Shenfield Place, Brentwood	TQ6094	16	2016

Essex Birdwatching Society	<i>Spinus spinus</i>	bird		Harold Hill	TQ5491	1	2016
Essex Birdwatching Society	<i>Spinus spinus</i>	bird		South Weald Cricket Pitch	TQ5794	1	2015
Essex Birdwatching Society	<i>Spinus spinus</i>	bird		South Weald	TQ5793	2	2017
Essex Birdwatching Society	<i>Spinus spinus</i>	bird		Romford, Maylands GC	TQ5592	1	2016
Essex Birdwatching Society	<i>Spinus spinus</i>	bird		Maylands GC	TQ5592	1	2016
Essex Birdwatching Society	<i>Spinus spinus</i>	bird		Kelvedon Hatch	TQ5799	2	2016
Essex Birdwatching Society	<i>Spinus spinus</i>	bird		Kelvedon Hatch	TQ5798	2	2014
Essex Birdwatching Society	<i>Spinus spinus</i>	bird		Harold Wood SW	TQ5691	1	2015
Essex Birdwatching Society	<i>Spinus spinus</i>	bird		Harold Hill, Dagnam Park LNR	TQ5593	3	2015
Essex Field Club	<i>Spiraea japonica</i>	flowering plant	Japanese Spiraea	Brentwood Central	TQ5993	1	2010
Essex Field Club	<i>Spirodela polyrhiza</i>	flowering plant	Greater Duckweed	Dagnam Park, pond	TQ548927	1	1980
Essex Field Club	<i>Spirodela polyrhiza</i>	flowering plant	Greater Duckweed	Dagnam Park, pond	TQ547931	1	1980
Essex Field Club	<i>Spirodela polyrhiza</i>	flowering plant	Greater Duckweed	Dagnam Park (The Manor LNR) SW	TQ5492	1	1979
Essex Field Club	<i>Spirodela polyrhiza</i>	flowering plant	Greater Duckweed	Dagnam Park (The Manor LNR) Ponds: Perch Pond @ 547931	TQ547931	1	1979
Essex Field Club	<i>Spirodela polyrhiza</i>	flowering plant	Greater Duckweed	Dagnam Park (The Manor LNR) Ponds: Green Pond @ 548927	TQ548927	1	1979
Essex Field Club	<i>Spirodela polyrhiza</i>	flowering plant	Greater Duckweed	Dagnam Park (The Manor LNR) NW	TQ5493	1	1979
Essex Field Club	<i>Stachys palustris</i>	flowering plant	Marsh Woundwort	Weald Country Park NW corner	TQ5695	1	2008
Essex Field Club	<i>Stachys palustris</i>	flowering plant	Marsh Woundwort	Dagnam Park (The Manor LNR) NW extension	TQ5493	1	2013
Essex Field Club	<i>Stachys palustris</i>	flowering plant	Marsh Woundwort	Brentwood, Pilgrims Hatch	TQ5895	1	2014
Essex Field Club	<i>Stachys sylvatica</i>	flowering plant	Hedge Woundwort	Mountnessing C.P.	TQ6297	1	2017
Essex Field Club	<i>Stachys sylvatica</i>	flowering plant	Hedge Woundwort	Kelvedon Hatch	TQ5798	1	2015
Essex Field Club	<i>Stachys sylvatica</i>	flowering plant	Hedge Woundwort	Kelvedon Hatch	TQ5797	1	2015
Essex Field Club	<i>Stachys sylvatica</i>	flowering plant	Hedge Woundwort	High Wood , Pilgrims Hatch	TQ5895	1	2018
Essex Field Club	<i>Stachys sylvatica</i>	flowering plant	Hedge Woundwort	Heard's Farm, Brentwood	TQ6097	1	2011
Essex Field Club	<i>Stachys sylvatica</i>	flowering plant	Hedge Woundwort	Harold Wood NEE, Harold Park	TQ5591	1	2008

Essex Field Club	<i>Stachys sylvatica</i>	flowering plant	Hedge Woundwort	Harold Hill S	TQ5491	1	2006
Essex Field Club	<i>Stachys sylvatica</i>	flowering plant	Hedge Woundwort	Doddinghurst, Days lane, SRV	TQ5896	1	2014
Essex Field Club	<i>Stachys sylvatica</i>	flowering plant	Hedge Woundwort	Doddinghurst C.P., Emblems Farm, Swallows Cross	TQ6098	1	2017
Essex Field Club	<i>Stachys sylvatica</i>	flowering plant	Hedge Woundwort	Doddinghurst	TQ5997	1	2015
Essex Field Club	<i>Stachys sylvatica</i>	flowering plant	Hedge Woundwort	Navestock C.P., Horsemanside	TQ5496	1	2018
Essex Field Club	<i>Stachys sylvatica</i>	flowering plant	Hedge Woundwort	Navestock C.P., Navestock Hall area	TQ5498	1	2018
Essex Field Club	<i>Stachys sylvatica</i>	flowering plant	Hedge Woundwort	Navestock, Noak Hill, St Thomas churchyard	TQ5498	1	1983
Essex Field Club	<i>Stachys sylvatica</i>	flowering plant	Hedge Woundwort	Weald Country Park W	TQ5694	1	2008
Essex Field Club	<i>Stachys sylvatica</i>	flowering plant	Hedge Woundwort	Weald Country Park SW corner	TQ5693	1	2008
Essex Field Club	<i>Stachys sylvatica</i>	flowering plant	Hedge Woundwort	Weald Country Park SE corner	TQ5793	1	2008
Essex Field Club	<i>Stachys sylvatica</i>	flowering plant	Hedge Woundwort	Weald Country Park NW corner	TQ5695	1	2008
Essex Field Club	<i>Stachys sylvatica</i>	flowering plant	Hedge Woundwort	Weald Country Park NE corner	TQ5795	1	2008
Essex Field Club	<i>Stachys sylvatica</i>	flowering plant	Hedge Woundwort	The Mores, Bentley Common	TQ5696	1	2018
Essex Field Club	<i>Stachys sylvatica</i>	flowering plant	Hedge Woundwort	Romford, Duck Wood	TQ5592	1	1979
Essex Field Club	<i>Stachys sylvatica</i>	flowering plant	Hedge Woundwort	Playing fields, Doddinghurst	TQ5998	1	2015
Essex Field Club	<i>Stachys sylvatica</i>	flowering plant	Hedge Woundwort	Playing fields, Doddinghurst	TQ5898	1	2015
Essex Field Club	<i>Stachys sylvatica</i>	flowering plant	Hedge Woundwort	Park Wood, Doddinghurst	TQ5997	1	2015
Essex Field Club	<i>Stachys sylvatica</i>	flowering plant	Hedge Woundwort	Doddinghurst	TQ5797	1	2015
Essex Field Club	<i>Stachys sylvatica</i>	flowering plant	Hedge Woundwort	Dagnam Park (The Manor LNR) SW	TQ5492	1	2010
Essex Field Club	<i>Stachys sylvatica</i>	flowering plant	Hedge Woundwort	Brentwood, Clement's Wood & housing estate	TQ5891	1	2013
Essex Field Club	<i>Stachys sylvatica</i>	flowering plant	Hedge Woundwort	Brentwood, A12, M25 junction	TQ5692	1	2014
Essex Field Club	<i>Stachys sylvatica</i>	flowering plant	Hedge Woundwort	Brentwood, A12	TQ5894	1	2014
Essex Field Club	<i>Stachys sylvatica</i>	flowering plant	Hedge Woundwort	Brentwood Central	TQ5993	1	2010
Essex Field Club	<i>Stachys sylvatica</i>	flowering plant	Hedge Woundwort	Brentwood C.P., Warley Place, Great Warley.	TQ5891	1	2014
Essex Field Club	<i>Stachys sylvatica</i>	flowering plant	Hedge Woundwort	Brentwood C.P., Pilgrims Hatch, Hall Lane	TQ6096	1	2017
Essex Field Club	<i>Stachys sylvatica</i>	flowering plant	Hedge Woundwort	Brentwood C.P., Fitzwalters	TQ6197	1	2017
Essex Field Club	<i>Stachys sylvatica</i>	flowering plant	Hedge Woundwort	Bentley golf course, Brentwood	TQ5797	1	2015
Essex Field Club	<i>Stachys sylvatica</i>	flowering plant	Hedge Woundwort	Ashwells Road pond, Bentley Common	TQ5796	1	2018

Essex Field Club	<i>Stachys sylvatica</i>	flowering plant	Hedge Woundwort	Alder Shaw, Navestock	TQ5697	1	2018
Essex Field Club	<i>Stachys sylvatica</i>	flowering plant	Hedge Woundwort	Brentwood, Hart's Wood	TQ6092	1	2018
Essex Field Club	<i>Stachys sylvatica</i>	flowering plant	Hedge Woundwort	Brentwood, Pilgrims Hatch	TQ5895	1	2014
Essex Field Club	<i>Stachys sylvatica</i>	flowering plant	Hedge Woundwort	Brentwood, The Mores	TQ5696	1	2010
Essex Field Club	<i>Stachys sylvatica</i>	flowering plant	Hedge Woundwort	Dagnam Park (The Manor LNR) SE	TQ5592	2	2010
Essex Field Club	<i>Stachys sylvatica</i>	flowering plant	Hedge Woundwort	Dagnam Park (The Manor LNR) Ponds: Duck Wood Refuge Pond @ 55589	TQ555923	1	2011
Essex Field Club	<i>Stachys sylvatica</i>	flowering plant	Hedge Woundwort	Dagnam Park (The Manor LNR) Ponds: Duck Wood Base Pond @ 5566923	TQ556923	1	2011
Essex Field Club	<i>Stachys sylvatica</i>	flowering plant	Hedge Woundwort	Dagnam Park (The Manor LNR) NW extension	TQ5493	1	2013
Essex Field Club	<i>Stachys sylvatica</i>	flowering plant	Hedge Woundwort	Dagnam Park (The Manor LNR) NW	TQ5493	2	2010
Essex Field Club	<i>Stachys sylvatica</i>	flowering plant	Hedge Woundwort	Dagnam Park (The Manor LNR) NNW extension	TQ5494	1	2013
Essex Field Club	<i>Stachys sylvatica</i>	flowering plant	Hedge Woundwort	Dagnam Park (The Manor LNR) NE extension	TQ5593	1	2013
Essex Field Club	<i>Stachys sylvatica</i>	flowering plant	Hedge Woundwort	Dagnam Park (The Manor LNR) NE	TQ5593	2	2010
Essex Field Club	<i>Stachys sylvatica</i>	flowering plant	Hedge Woundwort	Dagnam Park (The Manor LNR) Duck Wood	TQ5592	1	2005
Essex Field Club	<i>Stachys sylvatica</i>	flowering plant	Hedge Woundwort	Brizes Wood, Kelvedon Hatch	TQ5698	1	2018
Essex Field Club	<i>Stauropus fagi</i>	insect - moth	Lobster Moth	Weald Park, Foxdown Cottage	TQ574949	1	1985
Essex Field Club	<i>Stauropus fagi</i>	insect - moth	Lobster Moth	Thorndon Park,nr Brentwood	TQ605910	1	1974
Essex Field Club	<i>Stauropus fagi</i>	insect - moth	Lobster Moth	Thorndon Country Park,Brentwood	TQ605910	1	1973
Essex Field Club	<i>Stauropus fagi</i>	insect - moth	Lobster Moth	Thorndon Country Park North (mixed wood)	TQ605913	1	2010
Essex Field Club	<i>Stauropus fagi</i>	insect - moth	Lobster Moth	Thorndon Country Park North	TQ605913	1	2009
Essex Field Club	<i>Stauropus fagi</i>	insect - moth	Lobster Moth	Ingrave,nr Brentwood	TQ623922	1	1960
Essex Field Club	<i>Stauropus fagi</i>	insect - moth	Lobster Moth	BRENTWOOD - THORNDON COUNTRY PARK NORTH	TQ612913	7	2013
Essex Field Club	<i>Stearibia nigriceps</i>	insect - true fly (Diptera)		Applegate (garden)	TQ576958	2	1978
Essex Field Club	<i>Stearibia nigriceps</i>	insect - true fly (Diptera)		Dagnam Park, s117h	TQ546927	1	1976
Essex Field Club	<i>Stearibia nigriceps</i>	insect - true fly (Diptera)		Dagnam Park, s34	TQ554935	1	1982
Essex Field Club	<i>Steatoda bipunctata</i>	spider (Araneae)		Romford,12 Tring Gardens	TQ544927	1	1999

Essex Field Club	<i>Steatoda bipunctata</i>	spider (Araneae)		Romford, 12 Tring Gardens	TQ544927	1	1999
Essex Field Club	<i>Steatoda nobilis</i>	spider (Araneae)		Brentwood CM15 8AX (indoors)	TQ598937	1	2015
Essex Field Club	<i>Steatoda nobilis</i>	spider (Araneae)		Great Warley CM13 3AG (indoors)	TQ589917	1	2016
Essex Field Club	<i>Steatoda nobilis</i>	spider (Araneae)		Thorndon Park North, Centre Buildings	TQ606915	1	2006
Essex Field Club	<i>Steccherinum ochraceum</i>	fungus		Weald Country Park SW corner	TQ5693	1	2013
Essex Field Club	<i>Stegana similis</i>	insect - true fly (Diptera)		Dagnam Park, s118e	TQ547927	1	1980
Essex Field Club	<i>Stellaria alsine</i>	flowering plant	Bog Stitchwort	Weald Country Park E	TQ5794	1	2008
Essex Field Club	<i>Stellaria alsine</i>	flowering plant	Bog Stitchwort	Holdens Wood	TQ591911	1	1981
Essex Field Club	<i>Stellaria alsine</i>	flowering plant	Bog Stitchwort	Doddinghurst, Wishfields Farm Marsh	TQ5896	1	2013
Essex Field Club	<i>Stellaria alsine</i>	flowering plant	Bog Stitchwort	Brentwood, Thorndon Park	TQ6191	1	1979
Essex Field Club	<i>Stellaria alsine</i>	flowering plant	Bog Stitchwort	Brentwood, South Weald	TQ5794	1	1989
Essex Field Club	<i>Stellaria graminea</i>	flowering plant	Lesser Stitchwort	Doddinghurst, waste land, stream and lake	TQ5896	1	2014
Essex Field Club	<i>Stellaria graminea</i>	flowering plant	Lesser Stitchwort	Navestock C.P., Horsemanside	TQ5496	1	2018
Essex Field Club	<i>Stellaria graminea</i>	flowering plant	Lesser Stitchwort	Navestock, Noak Hill, St Thomas churchyard	TQ5498	1	1983
Essex Field Club	<i>Stellaria graminea</i>	flowering plant	Lesser Stitchwort	St Pauls Churchyard, Bentley Common	TQ5696	1	2018
Essex Field Club	<i>Stellaria graminea</i>	flowering plant	Lesser Stitchwort	Warley Hospital	TQ5992	1	2010
Essex Field Club	<i>Stellaria graminea</i>	flowering plant	Lesser Stitchwort	Weald Country Park E	TQ5794	1	2008
Essex Field Club	<i>Stellaria graminea</i>	flowering plant	Lesser Stitchwort	Weald Country Park NE corner	TQ5795	1	2008
Essex Field Club	<i>Stellaria graminea</i>	flowering plant	Lesser Stitchwort	Weald Country Park NW corner	TQ5695	2	2008
Essex Field Club	<i>Stellaria graminea</i>	flowering plant	Lesser Stitchwort	Weald Country Park SE corner	TQ5793	1	2008
Essex Field Club	<i>Stellaria graminea</i>	flowering plant	Lesser Stitchwort	Weald Country Park W	TQ5694	1	2008
Essex Field Club	<i>Stellaria graminea</i>	flowering plant	Lesser Stitchwort	Dagnam Park (The Manor LNR) SW	TQ5492	1	2010
Essex Field Club	<i>Stellaria graminea</i>	flowering plant	Lesser Stitchwort	Dagnam Park (The Manor LNR) SE	TQ5592	2	2010
Essex Field Club	<i>Stellaria graminea</i>	flowering plant	Lesser Stitchwort	Bentley golf course, Brentwood	TQ5797	1	2015
Essex Field Club	<i>Stellaria graminea</i>	flowering plant	Lesser Stitchwort	Brentwood Central	TQ5993	1	2010
Essex Field Club	<i>Stellaria graminea</i>	flowering plant	Lesser Stitchwort	Brentwood, South Weald churchyard	TQ5793	1	2007

Essex Field Club	<i>Stellaria graminea</i>	flowering plant	Lesser Stitchwort	Brentwood, Thorndon Park	TQ6191	1	1975
Essex Field Club	<i>Stellaria graminea</i>	flowering plant	Lesser Stitchwort	Brizes Wood, Kelvedon Hatch	TQ5698	1	2018
Essex Field Club	<i>Stellaria graminea</i>	flowering plant	Lesser Stitchwort	Dagnam Park (The Manor LNR) NE	TQ5593	2	2010
Essex Field Club	<i>Stellaria graminea</i>	flowering plant	Lesser Stitchwort	Dagnam Park (The Manor LNR) NE extension	TQ5593	1	2013
Essex Field Club	<i>Stellaria graminea</i>	flowering plant	Lesser Stitchwort	Dagnam Park (The Manor LNR) NNW extension	TQ5494	1	2013
Essex Field Club	<i>Stellaria graminea</i>	flowering plant	Lesser Stitchwort	Dagnam Park (The Manor LNR) NW	TQ5493	2	2010
Essex Field Club	<i>Stellaria graminea</i>	flowering plant	Lesser Stitchwort	Dagnam Park (The Manor LNR) NW extension	TQ5493	1	2013
Essex Field Club	<i>Stellaria holostea</i>	flowering plant	Greater Stitchwort	Harold Wood NEE, Harold Park	TQ5591	1	2008
Essex Field Club	<i>Stellaria holostea</i>	flowering plant	Greater Stitchwort	Frog Street caravan camp site and Alders Wood	TQ5797	1	2015
Essex Field Club	<i>Stellaria holostea</i>	flowering plant	Greater Stitchwort	Doddinghurst, Days lane, SRV	TQ5896	2	2014
Essex Field Club	<i>Stellaria holostea</i>	flowering plant	Greater Stitchwort	Doddinghurst common, Kelvedon Hatch	TQ5798	1	2015
Essex Field Club	<i>Stellaria holostea</i>	flowering plant	Greater Stitchwort	Doddinghurst	TQ5997	1	2015
Essex Field Club	<i>Stellaria holostea</i>	flowering plant	Greater Stitchwort	Doddinghurst	TQ5897	1	2014
Essex Field Club	<i>Stellaria holostea</i>	flowering plant	Greater Stitchwort	Heard's Farm, Brentwood	TQ6097	1	2011
Essex Field Club	<i>Stellaria holostea</i>	flowering plant	Greater Stitchwort	High Wood, Pilgrims Hatch	TQ5894	1	2018
Essex Field Club	<i>Stellaria holostea</i>	flowering plant	Greater Stitchwort	Navestock C.P., Horsemanside	TQ5496	1	2018
Essex Field Club	<i>Stellaria holostea</i>	flowering plant	Greater Stitchwort	Navestock C.P., Navestock Hall area	TQ5498	1	2018
Essex Field Club	<i>Stellaria holostea</i>	flowering plant	Greater Stitchwort	Navestock side meadow	TQ5697	1	2018
Essex Field Club	<i>Stellaria holostea</i>	flowering plant	Greater Stitchwort	Navestock, Noak Hill, St Thomas churchyard	TQ5498	1	1983
Essex Field Club	<i>Stellaria holostea</i>	flowering plant	Greater Stitchwort	Playing fields, Doddinghurst	TQ5998	1	2015
Essex Field Club	<i>Stellaria holostea</i>	flowering plant	Greater Stitchwort	Weald Country Park SE corner	TQ5793	1	2008
Essex Field Club	<i>Stellaria holostea</i>	flowering plant	Greater Stitchwort	Doddinghurst	TQ5896	1	2014
Essex Field Club	<i>Stellaria holostea</i>	flowering plant	Greater Stitchwort	Dagwood Woods, South, Doddinghurst	TQ5898	1	2015
Essex Field Club	<i>Stellaria holostea</i>	flowering plant	Greater Stitchwort	Alder Shaw, Navestock	TQ5697	1	2018
Essex Field Club	<i>Stellaria holostea</i>	flowering plant	Greater Stitchwort	Ashwells monad, Bently Common	TQ5796	1	2018
Essex Field Club	<i>Stellaria holostea</i>	flowering plant	Greater Stitchwort	Bentley Common S of The Mores	TQ5696	1	2018

Essex Field Club	<i>Stellaria holostea</i>	flowering plant	Greater Stitchwort	Bentley golf course, Brentwood	TQ5797	1	2015
Essex Field Club	<i>Stellaria holostea</i>	flowering plant	Greater Stitchwort	Brentwood	TQ5896	1	2014
Essex Field Club	<i>Stellaria holostea</i>	flowering plant	Greater Stitchwort	Brentwood C.P., Fitzwalters	TQ6197	1	2017
Essex Field Club	<i>Stellaria holostea</i>	flowering plant	Greater Stitchwort	Brentwood C.P., Pilgrims Hatch, Hall Road	TQ6196	1	2017
Essex Field Club	<i>Stellaria holostea</i>	flowering plant	Greater Stitchwort	Brentwood. Ingrave, Highfield Wood	TQ6292	1	2015
Essex Field Club	<i>Stellaria holostea</i>	flowering plant	Greater Stitchwort	Dagwood Woods, North, Doddinghurst	TQ5898	1	2015
Essex Field Club	<i>Stellaria holostea</i>	flowering plant	Greater Stitchwort	Dagnam Park (The Manor LNR) NW extension	TQ5493	1	2013
Essex Field Club	<i>Stellaria holostea</i>	flowering plant	Greater Stitchwort	Dagnam Park (The Manor LNR) NNW extension	TQ5494	2	2013
Essex Field Club	<i>Stellaria holostea</i>	flowering plant	Greater Stitchwort	Dagnam Park (The Manor LNR) NE extension	TQ5593	1	2013
Essex Field Club	<i>Stellaria holostea</i>	flowering plant	Greater Stitchwort	Dagnam Park (The Manor LNR) Duck Wood	TQ5592	1	2005
Essex Field Club	<i>Stellaria holostea</i>	flowering plant	Greater Stitchwort	Brizes Wood, Kelvedon Hatch	TQ5698	1	2018
Essex Field Club	<i>Stellaria media</i>	flowering plant	Common Chickweed	Harold Wood NEE, Harold Park	TQ5591	1	2008
Essex Field Club	<i>Stellaria media</i>	flowering plant	Common Chickweed	Harold Hill S	TQ5491	1	2006
Essex Field Club	<i>Stellaria media</i>	flowering plant	Common Chickweed	Harold Hill E	TQ5592	1	2010
Essex Field Club	<i>Stellaria media</i>	flowering plant	Common Chickweed	Frog Street caravan camp site and Alders Wood	TQ5797	1	2015
Essex Field Club	<i>Stellaria media</i>	flowering plant	Common Chickweed	Doddinghurst C.P., Emblems Farm, Swallows Cross	TQ6098	1	2017
Essex Field Club	<i>Stellaria media</i>	flowering plant	Common Chickweed	Doddinghurst	TQ5998	2	2015
Essex Field Club	<i>Stellaria media</i>	flowering plant	Common Chickweed	Doddinghurst	TQ5997	1	2015
Essex Field Club	<i>Stellaria media</i>	flowering plant	Common Chickweed	Doddinghurst	TQ5897	1	2015
Essex Field Club	<i>Stellaria media</i>	flowering plant	Common Chickweed	Doddinghurst	TQ5896	1	2014
Essex Field Club	<i>Stellaria media</i>	flowering plant	Common Chickweed	Heard's Farm, Brentwood	TQ6097	1	2011
Essex Field Club	<i>Stellaria media</i>	flowering plant	Common Chickweed	Kelvedon Hatch	TQ5798	1	2015
Essex Field Club	<i>Stellaria media</i>	flowering plant	Common Chickweed	Mountnessing C.P.	TQ6297	1	2017
Essex Field Club	<i>Stellaria media</i>	flowering plant	Common Chickweed	Weald Country Park W	TQ5694	1	2008
Essex Field Club	<i>Stellaria media</i>	flowering plant	Common Chickweed	Weald Country Park SE corner	TQ5793	1	2008
Essex Field Club	<i>Stellaria media</i>	flowering plant	Common Chickweed	Weald Country Park NW corner	TQ5695	1	2008
Essex Field Club	<i>Stellaria media</i>	flowering plant	Common Chickweed	Weald Country Park NE corner	TQ5795	1	2008
Essex Field Club	<i>Stellaria media</i>	flowering plant	Common Chickweed	Weald Country Park E	TQ5794	1	2008



Essex Field Club	<i>Stellaria media</i>	flowering plant	Common Chickweed	St Pauls Churchyard, Bentley Common	TQ5696	1	2018
Essex Field Club	<i>Stellaria media</i>	flowering plant	Common Chickweed	St Nicholas churchyard, Kelvedon Hatch	TQ5698	1	2018
Essex Field Club	<i>Stellaria media</i>	flowering plant	Common Chickweed	Park Wood, Doddinghurst	TQ5997	1	2015
Essex Field Club	<i>Stellaria media</i>	flowering plant	Common Chickweed	Navestock, Noak Hill, St Thomas churchyard	TQ5498	1	1983
Essex Field Club	<i>Stellaria media</i>	flowering plant	Common Chickweed	Dagnam Park (The Manor LNR) SW	TQ5492	1	2005
Essex Field Club	<i>Stellaria media</i>	flowering plant	Common Chickweed	Dagnam Park (The Manor LNR) SE	TQ5592	1	2010
Essex Field Club	<i>Stellaria media</i>	flowering plant	Common Chickweed	Dagnam Park (The Manor LNR) NW extension	TQ5493	1	2013
Essex Field Club	<i>Stellaria media</i>	flowering plant	Common Chickweed	Brentwood C.P., Warley Place, Great Warley.	TQ5891	1	2014
Essex Field Club	<i>Stellaria media</i>	flowering plant	Common Chickweed	Brentwood C.P., Thorndon Country Park	TQ6091	1	2017
Essex Field Club	<i>Stellaria media</i>	flowering plant	Common Chickweed	Brentwood C.P., Pilgrims Hatch, Hall Lane	TQ6096	2	2017
Essex Field Club	<i>Stellaria media</i>	flowering plant	Common Chickweed	Brentwood C.P., Hutton	TQ6295	1	2017
Essex Field Club	<i>Stellaria media</i>	flowering plant	Common Chickweed	Brentwood C.P., Shenfield Hall church	TQ6095	1	2017
Essex Field Club	<i>Stellaria media</i>	flowering plant	Common Chickweed	Brentwood	TQ5896	1	2014
Essex Field Club	<i>Stellaria media</i>	flowering plant	Common Chickweed	Bentley golf course, Brentwood	TQ5797	1	2015
Essex Field Club	<i>Stellaria media</i>	flowering plant	Common Chickweed	Ashwells Farm Wood, Brentwood	TQ5797	2	2015
Essex Field Club	<i>Stellaria media</i>	flowering plant	Common Chickweed	Alexander Lane, Shenfield	TQ6195	1	2008
Essex Field Club	<i>Stellaria media</i>	flowering plant	Common Chickweed	Brentwood Central	TQ5993	1	2009
Essex Field Club	<i>Stellaria media</i>	flowering plant	Common Chickweed	Brentwood Cottage Hospital	TQ6094	1	2013
Essex Field Club	<i>Stellaria media</i>	flowering plant	Common Chickweed	Brentwood, A12, M25 junction	TQ5692	1	2014
Essex Field Club	<i>Stellaria media</i>	flowering plant	Common Chickweed	Dagnam Park (The Manor LNR) NW	TQ5493	1	2010
Essex Field Club	<i>Stellaria media</i>	flowering plant	Common Chickweed	Dagnam Park (The Manor LNR) NE extension	TQ5593	1	2013
Essex Field Club	<i>Stellaria media</i>	flowering plant	Common Chickweed	Dagnam Park (The Manor LNR) NE	TQ5593	2	2010
Essex Field Club	<i>Stellaria media</i>	flowering plant	Common Chickweed	Dagnam Park (The Manor LNR) Duck Wood	TQ5592	1	2005
Essex Field Club	<i>Stellaria media</i>	flowering plant	Common Chickweed	Chindits :Lane area	TQ5992	1	2010
Essex Field Club	<i>Stellaria media</i>	flowering plant	Common Chickweed	Brentwood, The Mores	TQ5696	1	2010
Essex Field Club	<i>Stellaria media</i>	flowering plant	Common Chickweed	Brentwood, South Weald churchyard	TQ5793	1	2007

Essex Field Club	<i>Stellaria media</i>	flowering plant	Common Chickweed	Brentwood, Ingrave, School Lane	TQ6291	1	2016
Essex Field Club	<i>Stellaria media</i>	flowering plant	Common Chickweed	Brentwood, Boyles Shaw	TQ5791	1	1979
Essex Field Club	<i>Stellaria pallida</i>	flowering plant	Lesser Chickweed	Dagnam Park (The Manor LNR) SW	TQ5492	1	2010
Essex Field Club	<i>Stellaria pallida</i>	flowering plant	Lesser Chickweed	Dagnam Park (The Manor LNR) SE	TQ5592	1	2010
Essex Field Club	<i>Stenamma debile</i>	insect - hymenopteran	an ant	Wabbins Plantation	TQ548947	1	1985
Essex Field Club	<i>Stenamma westwoodii sens. lat.</i>	insect - hymenopteran	an ant	Wabbines Plantation	TQ548947	1	1985
Essex Field Club	<i>Stenamma westwoodii sens. lat.</i>	insect - hymenopteran	an ant	Wabbings Plantation	TQ548947	1	1985
Essex Field Club	<i>Stenocorus meridianus</i>	insect - beetle (Coleoptera)		Dagnam Park	TQ550930	1	1980
Essex Field Club	<i>Stenocranus minutus</i>	insect - true bug (Hemiptera)		Shenfield Station (NE17): S2	TQ6195	1	2004
Essex Field Club	<i>Stenodema calcarata</i>	insect - true bug (Hemiptera)		Dagnam Park	TQ550930	2	1976
Essex Field Club	<i>Stenodema holsata</i>	insect - true bug (Hemiptera)		Shenfield Station (NE17): S8	TQ6195	1	2004
Essex Field Club	<i>Stenodema laevigata</i>	insect - true bug (Hemiptera)		Weald Park, Foxdown Wood	TQ574950	1	1985
Essex Field Club	<i>Stenodema laevigata</i>	insect - true bug (Hemiptera)		Weald Park	TQ570947	1	1984
Essex Field Club	<i>Stenodema laevigata</i>	insect - true bug (Hemiptera)		Shenfield Station (NE17): S9	TQ6195	1	2004
Essex Field Club	<i>Stenodema laevigata</i>	insect - true bug (Hemiptera)		Shenfield Station (NE17): S8	TQ6195	1	2004
Essex Field Club	<i>Stenodema laevigata</i>	insect - true bug (Hemiptera)		Shenfield Station (NE17): S7	TQ6195	1	2004
Essex Field Club	<i>Stenodema laevigata</i>	insect - true bug (Hemiptera)		Shenfield Station (NE17): S10	TQ6195	1	2004
Essex Field Club	<i>Stenoptilia pterodactyla</i>	insect - moth	Brown Plume	Great Warley: CM13 3AG	TQ589917	1	2017
Essex Field Club	<i>Stenoptilia pterodactyla</i>	insect - moth	Brown Plume	South Essex	TQ59	1	1979
Essex Field Club	<i>Stenotus binotatus</i>	insect - true bug (Hemiptera)		Weald Park, Marsh	TQ568947	1	1985
Essex Field Club	<i>Stenotus binotatus</i>	insect - true bug (Hemiptera)		Dagnam Park	TQ550930	2	1977
Essex Field Club	<i>Stenus aceris</i>	insect - beetle (Coleoptera)		Weald Park	TQ570947	1	1984

Essex Field Club	<i>Stenus binotatus</i>	insect - beetle (Coleoptera)		Dagnam Park	TQ550930	1	1984
Essex Field Club	<i>Stenus flavipes</i>	insect - beetle (Coleoptera)		Dagnam Park	TQ550930	1	1984
Essex Field Club	<i>Stereum gausapatum</i>	fungus		Weald Country Park NE corner	TQ5795	1	2006
Essex Field Club	<i>Stereum gausapatum</i>	fungus		Brentwood: Warley Place (TQ5890 and TQ5891)	TQ59	1	2013
Essex Field Club	<i>Stereum hirsutum</i>	fungus		Weald Country Park W	TQ5694	1	2005
Essex Field Club	<i>Stereum hirsutum</i>	fungus		Weald Country Park NW corner	TQ5695	1	2006
Essex Field Club	<i>Stereum hirsutum</i>	fungus		Weald Country Park NE corner	TQ5795	1	2006
Essex Field Club	<i>Stereum hirsutum</i>	fungus		Weald Country Park E	TQ5794	4	2006
Essex Field Club	<i>Stereum hirsutum</i>	fungus		Thorndon Park North, The Forest (decid)	TQ6091	1	2008
Essex Field Club	<i>Stereum hirsutum</i>	fungus		Dagnam Park (The Manor LNR) NE	TQ5593	1	2015
Essex Field Club	<i>Stereum hirsutum</i>	fungus		Brentwood: Warley Place (TQ5890 and TQ5891)	TQ59	1	2013
Essex Field Club	<i>Stereum hirsutum</i>	fungus		Brentwood: Coxtie Green, The Mores (mainly TQ5696)	TQ59	1	2010
Essex Field Club	<i>Stereum ochraceoflavum</i>	fungus		Brentwood: Warley Place (TQ5890 and TQ5891)	TQ59	1	2013
Essex Field Club	<i>Stereum subtomentosum</i>	fungus		Brentwood: Warley Place (TQ5890 and TQ5891)	TQ59	1	2013
Essex Birdwatching Society	<i>Sterna hirundo</i>	bird	Common Tern	Weald Country Park	TQ5694	1	2017
Essex Birdwatching Society	<i>Sterna hirundo</i>	bird	Common Tern	South Weald	TQ5793	1	2015
Essex Birdwatching Society	<i>Sterna hirundo</i>	bird	Common Tern	Nags Head Lane Fishery, Brentwood	TQ5691	2	2015
Essex Birdwatching Society	<i>Sterna hirundo</i>	bird	Common Tern	Harold Wood SW	TQ5691	1	2015
Essex Birdwatching Society	<i>Sterna hirundo</i>	bird	Common Tern	Harold Hill, Hatters Wood	TQ5492	1	2016
Essex Birdwatching Society	<i>Sterna hirundo</i>	bird	Common Tern	Harold Hill	TQ5492	1	2016
Essex Birdwatching Society	<i>Sterna hirundo</i>	bird	Common Tern	Brentwood, Nags Head Lane Fishery	TQ5691	2	2015
Essex Field Club	<i>Stictoleptura scutellata</i>	insect - beetle (Coleoptera)		Dagnam Park	TQ550930	1	1980
Essex Field Club	<i>Stigmella aurella</i>	insect - moth	a moth	Thorndon Park Forest	TQ608912	1	1985

Essex Field Club	<i>Stigmella aurella</i>	insect - moth	a moth	South Weald, Weald Country Park	TQ5694	1	2008
Essex Field Club	<i>Stigmus pendulus</i>	insect - hymenopteran	a digger wasp	Holdens Wood, Warley	TQ5991	2	1998
Essex Field Club	<i>Stilbus testaceus</i>	insect - beetle (Coleoptera)		Dagnam Park	TQ550930	1	1984
Essex Field Club	<i>Stilbus testaceus</i>	insect - beetle (Coleoptera)		Weald Park, East Pond	TQ577946	1	1985
Essex Field Club	<i>Stomoxys calcitrans</i>	insect - true fly (Diptera)		Harold Hill, Tring Gardens (indoors)	TQ544927	1	1987
Essex Field Club	<i>Stomoxys calcitrans</i>	insect - true fly (Diptera)		Doddinghurst	TQ582986	1	1979
Essex Field Club	<i>Stomoxys calcitrans</i>	insect - true fly (Diptera)		Dagnam Park, s2a	TQ549939	1	1975
Essex Field Club	<i>Stomoxys calcitrans</i>	insect - true fly (Diptera)		Coxtie Green	TQ5696	1	1981
Essex Field Club	<i>Stratiomys longicornis</i>	insect - true fly (Diptera)		Brentwood	TQ59	1	1947
Essex Field Club	<i>Stratiotes aloides</i>	flowering plant	Water-soldier	Doddinghurst	TQ5998	1	2015
Essex Field Club	<i>Stratiotes aloides</i>	flowering plant	Water-soldier	Park Wood, north, Doddinghurst	TQ5998	1	2015
Essex Field Club	<i>Streptanus aemulans</i>	insect - true bug (Hemiptera)		Thorndon Park Forest	TQ608912	1	1987
Essex Birdwatching Society	<i>Streptopelia decaocto</i>	bird	Eurasian Collared Dove	Harold Hill, Dagnam Park	TQ5593	2	2014
Essex Birdwatching Society	<i>Streptopelia decaocto</i>	bird	Eurasian Collared Dove	Little Warley Common (TQ69 A)	TQ6191	1	2015
Essex Birdwatching Society	<i>Streptopelia decaocto</i>	bird	Eurasian Collared Dove	North Ockendon	TQ5894	1	2013
Essex Birdwatching Society	<i>Streptopelia decaocto</i>	bird	Eurasian Collared Dove	TQ5691	TQ5691	1	2014
Essex Birdwatching Society	<i>Streptopelia decaocto</i>	bird	Eurasian Collared Dove	Warley Hill	TQ5992	1	2015
Essex Birdwatching Society	<i>Streptopelia decaocto</i>	bird	Eurasian Collared Dove	Warley Place CP	TQ5891	1	2017
Essex Birdwatching Society	<i>Streptopelia decaocto</i>	bird	Eurasian Collared Dove	Weald Park, Brentwood, Essex	TQ5894	1	2015
Essex Birdwatching Society	<i>Streptopelia decaocto</i>	bird	Eurasian Collared Dove	Great Warley	TQ5992	2	2013
Essex Birdwatching Society	<i>Streptopelia decaocto</i>	bird	Eurasian Collared Dove	goodwood garden	TQ6395	1	2013
Essex Birdwatching Society	<i>Streptopelia decaocto</i>	bird	Eurasian Collared Dove	Garden, 103 Shenfield Place, Brentwood	TQ6094	16	2016

Essex Birdwatching Society	<i>Streptopelia decaocto</i>	bird	Eurasian Collared Dove	Essex, Navestock Church and area	TQ5498	2	2014
Essex Birdwatching Society	<i>Streptopelia decaocto</i>	bird	Eurasian Collared Dove	Essex, Hart's Wood and area	TQ6092	1	2014
Essex Birdwatching Society	<i>Streptopelia decaocto</i>	bird	Eurasian Collared Dove	Doddinghurst	TQ6098	2	2016
Essex Birdwatching Society	<i>Streptopelia decaocto</i>	bird	Eurasian Collared Dove	Doddinghurst	TQ5998	12	2016
Essex Birdwatching Society	<i>Streptopelia decaocto</i>	bird	Eurasian Collared Dove	Brentwood	TQ5994	1	2017
Essex Birdwatching Society	<i>Streptopelia decaocto</i>	bird	Eurasian Collared Dove	Becket Close	TQ5991	1	2014
Essex Birdwatching Society	<i>Streptopelia turtur</i>	bird	European Turtle Dove	South Weald Cricket Ground	TQ5794	1	2016
Essex Birdwatching Society	<i>Streptopelia turtur</i>	bird	European Turtle Dove	South Weald	TQ5793	1	2016
Essex Birdwatching Society	<i>Streptopelia turtur</i>	bird	European Turtle Dove	Doddinghurst	TQ5998	2	2014
Essex Birdwatching Society	<i>Strix aluco</i>	bird	Tawny Owl	Maylands GC	TQ5592	1	2015
Essex Birdwatching Society	<i>Strix aluco</i>	bird	Tawny Owl	Romford, Maylands GC	TQ5592	1	2015
Essex Birdwatching Society	<i>Strix aluco</i>	bird	Tawny Owl	South Weald	TQ5793	1	2016
Essex Birdwatching Society	<i>Strix aluco</i>	bird	Tawny Owl	Thames Chase, Harold Court	TQ5691	1	2017
Essex Birdwatching Society	<i>Strix aluco</i>	bird	Tawny Owl	The Mores Wood, near Brentwood	TQ5696	1	2017
Essex Birdwatching Society	<i>Strix aluco</i>	bird	Tawny Owl	TQ5492	TQ5492	3	2015
Essex Birdwatching Society	<i>Strix aluco</i>	bird	Tawny Owl	TQ5493	TQ5493	1	2015
Essex Birdwatching Society	<i>Strix aluco</i>	bird	Tawny Owl	Weald Country Park	TQ5694	1	2017
Essex Birdwatching Society	<i>Strix aluco</i>	bird	Tawny Owl	Weald County Park	TQ5794	1	2015
Essex Birdwatching Society	<i>Strix aluco</i>	bird	Tawny Owl	Weald CP	TQ5794	1	2014
Essex Birdwatching Society	<i>Strix aluco</i>	bird	Tawny Owl	Weald CP, near South Weald	TQ5794	1	2014
Essex Birdwatching Society	<i>Strix aluco</i>	bird	Tawny Owl	Kelvedon Hatch (Garden)	TQ5798	2	2017

Essex Birdwatching Society	<i>Strix aluco</i>	bird	Tawny Owl	Kelvedon Hatch	TQ5799	1	2016
Essex Birdwatching Society	<i>Strix aluco</i>	bird	Tawny Owl	Brentwood Station	TQ6098	1	2015
Essex Birdwatching Society	<i>Strix aluco</i>	bird	Tawny Owl	Brentwood, Lower Belt	TQ6297	1	2016
Essex Birdwatching Society	<i>Strix aluco</i>	bird	Tawny Owl	Brentwood, The Mores Wood	TQ5696	1	2017
Essex Birdwatching Society	<i>Strix aluco</i>	bird	Tawny Owl	Dagnam Park, Harold Hill	TQ5593	4	2016
Essex Birdwatching Society	<i>Strix aluco</i>	bird	Tawny Owl	Doddinghurst	TQ5998	7	2016
Essex Birdwatching Society	<i>Strix aluco</i>	bird	Tawny Owl	Doddinghurst	TQ6098	2	2016
Essex Birdwatching Society	<i>Strix aluco</i>	bird	Tawny Owl	Great Warley	TQ5791	1	2016
Essex Birdwatching Society	<i>Strix aluco</i>	bird	Tawny Owl	Harold Hill, Dagnam Park	TQ5593	1	2016
Essex Birdwatching Society	<i>Strix aluco</i>	bird	Tawny Owl	Harold Hill, Dagnam Park LNR	TQ5593	1	2015
Essex Birdwatching Society	<i>Strix aluco</i>	bird	Tawny Owl	Hutton Poplars	TQ6295	1	2015
Essex Birdwatching Society	<i>Strix aluco</i>	bird	Tawny Owl	Kelvedon Hatch	TQ5798	3	2014
Essex Field Club	<i>Stropharia cyanea</i>	fungus		South Weald Country Park (decid woodland)	TQ5794	1	2011
Essex Field Club	<i>Stropharia pseudocyanea</i>	fungus		Brentwood: Pilgrims Lane, Hulleys Lane and A128	TQ5796	1	2009
Essex Field Club	<i>Strophedra weirana</i>	insect - moth	a moth	BRENTWOOD - THORNDON COUNTRY PARK NORTH	TQ612913	1	2013
Essex Field Club	<i>Strophosoma melanogrammum</i>	insect - beetle (Coleoptera)	Nut Leaf Weevil	Weald Park	TQ570947	1	1977
Essex Field Club	<i>Strophosoma melanogrammum</i>	insect - beetle (Coleoptera)	Nut Leaf Weevil	Thorndon Park Forest	TQ608912	1	1984
Essex Field Club	<i>Strophosoma melanogrammum</i>	insect - beetle (Coleoptera)	Nut Leaf Weevil	Dagnam Park	TQ550930	1	1984
Essex Birdwatching Society	<i>Sturnus vulgaris</i>	bird	Common Starling	M25 J28/A12-Weald Park	TQ5693	1	2017
Essex Birdwatching Society	<i>Sturnus vulgaris</i>	bird	Common Starling	Little Warley Common (TQ69 A)	TQ6191	1	2015
Essex Birdwatching Society	<i>Sturnus vulgaris</i>	bird	Common Starling	Ingrave: Highfield Wood & field margins	TQ6293	1	2015

Essex Birdwatching Society	<i>Sturnus vulgaris</i>	bird	Common Starling	Harold Park	TQ5591	1	2013
Essex Birdwatching Society	<i>Sturnus vulgaris</i>	bird	Common Starling	Mobile-TQ6291	TQ6291	1	2014
Essex Birdwatching Society	<i>Sturnus vulgaris</i>	bird	Common Starling	Thorndon CP	TQ6091	3	2017
Essex Birdwatching Society	<i>Sturnus vulgaris</i>	bird	Common Starling	TQ5691	TQ5691	1	2014
Essex Birdwatching Society	<i>Sturnus vulgaris</i>	bird	Common Starling	Warley Hill	TQ5992	2	2017
Essex Birdwatching Society	<i>Sturnus vulgaris</i>	bird	Common Starling	Warley Place CP	TQ5891	1	2017
Essex Birdwatching Society	<i>Sturnus vulgaris</i>	bird	Common Starling	Weald Park	TQ5894	1	2016
Essex Birdwatching Society	<i>Sturnus vulgaris</i>	bird	Common Starling	Harold Hill, Dagnam Park LNR	TQ5593	1	2015
Essex Birdwatching Society	<i>Sturnus vulgaris</i>	bird	Common Starling	goodwood garden	TQ6395	1	2013
Essex Birdwatching Society	<i>Sturnus vulgaris</i>	bird	Common Starling	Garden, 103 Shenfield Place, Brentwood	TQ6094	8	2016
Essex Birdwatching Society	<i>Sturnus vulgaris</i>	bird	Common Starling	A12 Shenfield	TQ6196	4	2017
Essex Birdwatching Society	<i>Sturnus vulgaris</i>	bird	Common Starling	Becket Close	TQ5991	1	2014
Essex Birdwatching Society	<i>Sturnus vulgaris</i>	bird	Common Starling	Boyles Court Farm, Great Warley	TQ5791	1	2015
Essex Birdwatching Society	<i>Sturnus vulgaris</i>	bird	Common Starling	Brentwood	TQ5994	1	2017
Essex Birdwatching Society	<i>Sturnus vulgaris</i>	bird	Common Starling	Brentwood, 9 Orchard Lane	TQ5795	1	2017
Essex Birdwatching Society	<i>Sturnus vulgaris</i>	bird	Common Starling	Brook St Junction A12/M25	TQ5692	1	2016
Essex Birdwatching Society	<i>Sturnus vulgaris</i>	bird	Common Starling	Dagnam Park, Harold Hill	TQ5593	1	2015
Essex Birdwatching Society	<i>Sturnus vulgaris</i>	bird	Common Starling	Doddinghurst	TQ5998	3	2015
Essex Birdwatching Society	<i>Sturnus vulgaris</i>	bird	Common Starling	Doddinghurst	TQ6098	2	2016
Essex Birdwatching Society	<i>Sturnus vulgaris</i>	bird	Common Starling	Essex, Brentwood	TQ6093	1	2015
Essex Field Club	<i>Subacronicta megacephala</i>	insect - moth	Poplar Grey	Thorndon Park,nr Brentwood	TQ605910	1	1974

Essex Field Club	<i>Subacronicta megacephala</i>	insect - moth	Poplar Grey	Thorndon Country Park, Brentwood	TQ605910	1	1973
Essex Field Club	<i>Subacronicta megacephala</i>	insect - moth	Poplar Grey	Thorndon Country Park North	TQ605913	1	2009
Essex Field Club	<i>Subacronicta megacephala</i>	insect - moth	Poplar Grey	Ingrave, nr Brentwood	TQ623922	1	1960
Essex Field Club	<i>Subacronicta megacephala</i>	insect - moth	Poplar Grey	Hatch Road, Pilgrims Hatch	TQ585958	1	2007
Essex Field Club	<i>Subacronicta megacephala</i>	insect - moth	Poplar Grey	BRENTWOOD - THORNDON COUNTRY PARK NORTH	TQ612913	1	2009
Essex Field Club	<i>Subcoccinella vigintiquatuor punctata</i>	insect - beetle (Coleoptera)	24-spot Ladybird	Dagnam Park	TQ550930	2	1984
Essex Field Club	<i>Subcoccinella vigintiquatuor punctata</i>	insect - beetle (Coleoptera)	24-spot Ladybird	Shenfield Station (NE17): S4	TQ6195	1	2004
Essex Field Club	<i>Subcoccinella vigintiquatuor punctata</i>	insect - beetle (Coleoptera)	24-spot Ladybird	Shenfield Station (NE17): S7	TQ6195	1	2004
Essex Field Club	<i>Subcoccinella vigintiquatuor punctata</i>	insect - beetle (Coleoptera)	24-spot Ladybird	Shenfield Station (NE17): S8	TQ6195	1	2004
Essex Field Club	<i>Subcoccinella vigintiquatuor punctata</i>	insect - beetle (Coleoptera)	24-spot Ladybird	Shenfield Station (NE17): S9	TQ6195	1	2004
Essex Field Club	<i>Succisa pratensis</i>	flowering plant	Devil's-bit Scabious	M25, NE of Harold Hill and NW of J28	TQ5593	1	2009
Essex Field Club	<i>Succisa pratensis</i>	flowering plant	Devil's-bit Scabious	Harold Hill E	TQ5592	1	2007
Essex Field Club	<i>Suillia affinis</i>	insect - true fly (Diptera)		Harold Hill, Tring Gardens (garden)	TQ544927	3	1999
Essex Field Club	<i>Suillia bicolor</i>	insect - true fly (Diptera)		Dagnam Park, s58	TQ545932	2	1983
Essex Field Club	<i>Suillia bicolor</i>	insect - true fly (Diptera)		Dagnam Park, s78f	TQ553931	1	1980
Essex Field Club	<i>Suillia bicolor</i>	insect - true fly (Diptera)		Dagnam Park, s80c	TQ555931	1	1980
Essex Field Club	<i>Suillia bicolor</i>	insect - true fly (Diptera)		Dagnam Park, s80i	TQ555931	1	1980
Essex Field Club	<i>Suillia bicolor</i>	insect - true fly (Diptera)		Dagnam Park, s81g	TQ556931	2	1980
Essex Field Club	<i>Suillia bicolor</i>	insect - true fly (Diptera)		Dagnam Park, s97	TQ547929	1	1975
Essex Field Club	<i>Suillia bicolor</i>	insect - true fly (Diptera)		Harold Hill, Tring Gardens (garden)	TQ544927	1	1997
Essex Field Club	<i>Suillia bicolor</i>	insect - true fly (Diptera)		The Mores	TQ565966	1	1983
Essex Field Club	<i>Suillia bicolor</i>	insect - true fly (Diptera)		Weald Park	TQ573953	1	1980



Essex Field Club	<i>Suillia bicolor</i>	insect - true fly (Diptera)		Dagnam Park, s52g	TQ551933	1	1980
Essex Field Club	<i>Suillia bicolor</i>	insect - true fly (Diptera)		Dagnam Park, s124e	TQ546926	2	1978
Essex Field Club	<i>Suillia bicolor</i>	insect - true fly (Diptera)		Barrack Wood	TQ599920	2	1982
Essex Field Club	<i>Suillia bicolor</i>	insect - true fly (Diptera)		Dagnam Park, s107a	TQ546928	1	1980
Essex Field Club	<i>Suillia bicolor</i>	insect - true fly (Diptera)		Dagnam Park, s107f	TQ546928	1	1979
Essex Field Club	<i>Suillia bicolor</i>	insect - true fly (Diptera)		Dagnam Park, s108e	TQ547928	1	1980
Essex Field Club	<i>Suillia bicolor</i>	insect - true fly (Diptera)		Dagnam Park, s117g	TQ546927	1	1998
Essex Field Club	<i>Suillia bicolor</i>	insect - true fly (Diptera)		Dagnam Park, s118	TQ547927	1	1979
Essex Field Club	<i>Suillia bicolor</i>	insect - true fly (Diptera)		Dagnam Park, s118b	TQ547927	1	1980
Essex Field Club	<i>Suillia bicolor</i>	insect - true fly (Diptera)		Dagnam Park, s118c	TQ547927	1	1980
Essex Field Club	<i>Suillia bicolor</i>	insect - true fly (Diptera)		Dagnam Park, s118h	TQ547927	1	1980
Essex Field Club	<i>Suillia fuscicornis</i>	insect - true fly (Diptera)		Weald Park	TQ5795	2	1980
Essex Field Club	<i>Suillia fuscicornis</i>	insect - true fly (Diptera)		Weald Park	TQ573953	1	1980
Essex Field Club	<i>Suillia fuscicornis</i>	insect - true fly (Diptera)		The Mores	TQ566964	1	1979
Essex Field Club	<i>Suillia fuscicornis</i>	insect - true fly (Diptera)		Duck Wood	TQ555924	2	1988
Essex Field Club	<i>Suillia fuscicornis</i>	insect - true fly (Diptera)		Dagnam Park, s124e	TQ546926	2	1980
Essex Field Club	<i>Suillia fuscicornis</i>	insect - true fly (Diptera)		Dagnam Park, s124c	TQ546926	1	1980
Essex Field Club	<i>Suillia fuscicornis</i>	insect - true fly (Diptera)		Dagnam Park, S117e	TQ546927	1	1977
Essex Field Club	<i>Suillia fuscicornis</i>	insect - true fly (Diptera)		Coxtie Green	TQ5696	1	1981
Essex Field Club	<i>Suillia humilis</i>	insect - true fly (Diptera)		Barrack Wood	TQ599920	1	1982
Essex Field Club	<i>Suillia notata</i>	insect - true fly (Diptera)		Weald Park	TQ5795	1	1980

Essex Field Club	<i>Suillia notata</i>	insect - true fly (Diptera)		Maylands Golf Course (waste land)	TQ563922	1	1977
Essex Field Club	<i>Suillia notata</i>	insect - true fly (Diptera)		Dagnam Park, s97	TQ547929	1	1975
Essex Field Club	<i>Suillia notata</i>	insect - true fly (Diptera)		Dagnam Park, s37e	TQ547934	1	1996
Essex Field Club	<i>Suillia notata</i>	insect - true fly (Diptera)		Dagnam Park, s125f	TQ547926	1	1980
Essex Field Club	<i>Suillia pallida</i>	insect - true fly (Diptera)		Dagnam Park, s124	TQ546926	1	1981
Essex Field Club	<i>Suillia pallida</i>	insect - true fly (Diptera)		Dagnam Park, s125	TQ547926	1	1981
Essex Field Club	<i>Suillia ustulata</i>	insect - true fly (Diptera)		Harold Hill, Tring Gardens (garden)	TQ544927	1	1998
Essex Field Club	<i>Suillia ustulata</i>	insect - true fly (Diptera)		Weald Park	TQ5795	1	1980
Essex Field Club	<i>Suillia variegata</i>	insect - true fly (Diptera)		Dagnam Park, s83e	TQ546930	1	1978
Essex Field Club	<i>Suillia variegata</i>	insect - true fly (Diptera)		Dagnam Park, s93c	TQ556930	1	1979
Essex Field Club	<i>Suillia variegata</i>	insect - true fly (Diptera)		Dagnam Park, s97	TQ547929	2	1978
Essex Field Club	<i>Suillia variegata</i>	insect - true fly (Diptera)		Harold Hill, Tring Gardens (garden)	TQ544927	14	1999
Essex Field Club	<i>Suillia variegata</i>	insect - true fly (Diptera)		The Mores	TQ5696	1	1981
Essex Field Club	<i>Suillia variegata</i>	insect - true fly (Diptera)		Dagnam Park, s68h	TQ555932	1	1978
Essex Field Club	<i>Suillia variegata</i>	insect - true fly (Diptera)		Dagnam Park, s61g	TQ548932	1	1978
Essex Field Club	<i>Suillia variegata</i>	insect - true fly (Diptera)		Dagnam Park	TQ546930	1	1978
Essex Field Club	<i>Suillia variegata</i>	insect - true fly (Diptera)		Dagnam Park, s108h	TQ547928	1	1978
Essex Field Club	<i>Suillia variegata</i>	insect - true fly (Diptera)		Dagnam Park, s117i	TQ546927	1	1980
Essex Field Club	<i>Suillia variegata</i>	insect - true fly (Diptera)		Dagnam Park, s124e	TQ546926	1	1978
Essex Field Club	<i>Suillia variegata</i>	insect - true fly (Diptera)		Dagnam Park, s126a	TQ548926	1	1980
Essex Field Club	<i>Suillus grevillei</i>	fungus		Thorndon Park North, The Forest (decid)	TQ6091	1	2010

Essex Field Club	<i>Swammerdamella brevicornis</i>	insect - true fly (Diptera)		Harold Hill, Tring Gardens (garden)	TQ544927	3	1999
Essex Field Club	<i>Swammerdamella brevicornis</i>	insect - true fly (Diptera)		Dagnam Park, s5a	TQ548938	1	1982
Essex Field Club	<i>Swammerdamella brevicornis</i>	insect - true fly (Diptera)		Dagnam Park, s40g	TQ550934	1	1981
Essex Field Club	<i>Swammerdamella brevicornis</i>	insect - true fly (Diptera)		Dagnam Park, s1c	TQ548939	2	1977
Essex Field Club	<i>Swammerdamella brevicornis</i>	insect - true fly (Diptera)		Dagnam Park, Old Priory	TQ5493	1	1980
Essex Field Club	<i>Swammerdamella brevicornis</i>	insect - true fly (Diptera)		Coxtie Green	TQ5696	1	1981
Essex Field Club	<i>Sybistroma obscurellum</i>	insect - true fly (Diptera)		Weald Park	TQ5795	1	1980
Essex Field Club	<i>Sybistroma obscurellum</i>	insect - true fly (Diptera)		Dagnam Park, s95e	TQ545929	1	1978
Essex Field Club	<i>Sybistroma obscurellum</i>	insect - true fly (Diptera)		Dagnam Park, s78h	TQ553931	1	1976
Essex Field Club	<i>Sybistroma obscurellum</i>	insect - true fly (Diptera)		Dagnam Park, s78e	TQ553931	1	1978
Essex Field Club	<i>Sybistroma obscurellum</i>	insect - true fly (Diptera)		Dagnam Park, s52e	TQ551933	1	1977
Essex Field Club	<i>Sybistroma obscurellum</i>	insect - true fly (Diptera)		Dagnam Park, s51d	TQ550933	1	1978
Essex Field Club	<i>Sybistroma obscurellum</i>	insect - true fly (Diptera)		Dagnam Park, s119b	TQ548927	1	1977
Essex Field Club	<i>Sybistroma obscurellum</i>	insect - true fly (Diptera)		Dagnam Park, s118g	TQ547927	1	1980
Essex Field Club	<i>Sybistroma obscurellum</i>	insect - true fly (Diptera)		Dagnam Park, s117c	TQ546927	1	1978
Essex Field Club	<i>Sybistroma obscurellum</i>	insect - true fly (Diptera)		Coxtie Green	TQ5696	1	1981
Essex Birdwatching Society	<i>Sylvia atricapilla</i>	bird	Eurasian Blackcap	Thorndon Park	TQ6091	1	2015
Essex Birdwatching Society	<i>Sylvia atricapilla</i>	bird	Eurasian Blackcap	TQ5492	TQ5492	1	2014
Essex Birdwatching Society	<i>Sylvia atricapilla</i>	bird	Eurasian Blackcap	TQ5591	TQ5591	9	2015
Essex Birdwatching Society	<i>Sylvia atricapilla</i>	bird	Eurasian Blackcap	TQ5791	TQ5791	2	2015
Essex Birdwatching Society	<i>Sylvia atricapilla</i>	bird	Eurasian Blackcap	South Weald Cricket Ground	TQ5794	1	2014

Essex Birdwatching Society	<i>Sylvia atricapilla</i>	bird	Eurasian Blackcap	South Weald Cricket Club	TQ5794	1	2017
Essex Birdwatching Society	<i>Sylvia atricapilla</i>	bird	Eurasian Blackcap	South Weald	TQ5793	5	2017
Essex Birdwatching Society	<i>Sylvia atricapilla</i>	bird	Eurasian Blackcap	Shenfield	TQ6094	1	2013
Essex Birdwatching Society	<i>Sylvia atricapilla</i>	bird	Eurasian Blackcap	Romford, Maylands GC	TQ5592	2	2015
Essex Birdwatching Society	<i>Sylvia atricapilla</i>	bird	Eurasian Blackcap	Nags Head Lane Fishery, Brentwood	TQ5691	1	2015
Essex Birdwatching Society	<i>Sylvia atricapilla</i>	bird	Eurasian Blackcap	Mobile-TQ5798	TQ5798	1	2013
Essex Birdwatching Society	<i>Sylvia atricapilla</i>	bird	Eurasian Blackcap	TQ5891	TQ5891	3	2015
Essex Birdwatching Society	<i>Sylvia atricapilla</i>	bird	Eurasian Blackcap	Warley	TQ5893	2	2016
Essex Birdwatching Society	<i>Sylvia atricapilla</i>	bird	Eurasian Blackcap	Whetmead NR, nr Witham	TQ5491	4	2016
Essex Birdwatching Society	<i>Sylvia atricapilla</i>	bird	Eurasian Blackcap	Weald Park, Brentwood,Essex	TQ5894	1	2015
Essex Birdwatching Society	<i>Sylvia atricapilla</i>	bird	Eurasian Blackcap	Weald Park	TQ5894	1	2016
Essex Birdwatching Society	<i>Sylvia atricapilla</i>	bird	Eurasian Blackcap	Weald Park	TQ5794	1	2016
Essex Birdwatching Society	<i>Sylvia atricapilla</i>	bird	Eurasian Blackcap	Weald CP, near South Weald	TQ5794	2	2014
Essex Birdwatching Society	<i>Sylvia atricapilla</i>	bird	Eurasian Blackcap	Weald CP	TQ5794	1	2014
Essex Birdwatching Society	<i>Sylvia atricapilla</i>	bird	Eurasian Blackcap	Weald County Park	TQ5794	1	2015
Essex Birdwatching Society	<i>Sylvia atricapilla</i>	bird	Eurasian Blackcap	Warley, Clements Park	TQ5992	1	2015
Essex Birdwatching Society	<i>Sylvia atricapilla</i>	bird	Eurasian Blackcap	Warley Place EWT	TQ5891	3	2016
Essex Birdwatching Society	<i>Sylvia atricapilla</i>	bird	Eurasian Blackcap	Warley CP	TQ6091	1	2015
Essex Birdwatching Society	<i>Sylvia atricapilla</i>	bird	Eurasian Blackcap	Warley	TQ5992	6	2017
Essex Birdwatching Society	<i>Sylvia atricapilla</i>	bird	Eurasian Blackcap	Maylands GC	TQ5592	2	2015
Essex Birdwatching Society	<i>Sylvia atricapilla</i>	bird	Eurasian Blackcap	Kelvedon Hatch,garden	TQ5799	1	2013

Essex Birdwatching Society	<i>Sylvia atricapilla</i>	bird	Eurasian Blackcap	Essex, Navestock Church and area	TQ5498	2	2014
Essex Birdwatching Society	<i>Sylvia atricapilla</i>	bird	Eurasian Blackcap	Doddinghurst	TQ6098	1	2016
Essex Birdwatching Society	<i>Sylvia atricapilla</i>	bird	Eurasian Blackcap	Doddinghurst	TQ5998	5	2017
Essex Birdwatching Society	<i>Sylvia atricapilla</i>	bird	Eurasian Blackcap	Dagnam Park, Harold Hill	TQ5593	7	2015
Essex Birdwatching Society	<i>Sylvia atricapilla</i>	bird	Eurasian Blackcap	Dagnam Park	TQ5593	7	2017
Essex Birdwatching Society	<i>Sylvia atricapilla</i>	bird	Eurasian Blackcap	Brook Street	TQ5893	1	2017
Essex Birdwatching Society	<i>Sylvia atricapilla</i>	bird	Eurasian Blackcap	Brentwood, St. Faith's Park	TQ5893	1	2016
Essex Birdwatching Society	<i>Sylvia atricapilla</i>	bird	Eurasian Blackcap	Brentwood, St Faith's Park	TQ5893	1	2017
Essex Birdwatching Society	<i>Sylvia atricapilla</i>	bird	Eurasian Blackcap	Brentwood, Nags Head Lane Fishery	TQ5691	1	2015
Essex Birdwatching Society	<i>Sylvia atricapilla</i>	bird	Eurasian Blackcap	Brentwood	TQ5994	1	2017
Essex Birdwatching Society	<i>Sylvia atricapilla</i>	bird	Eurasian Blackcap	A12 Shenfield	TQ6196	1	2016
Essex Birdwatching Society	<i>Sylvia atricapilla</i>	bird	Eurasian Blackcap	Garden, 103 Shenfield Place, Brentwood	TQ6094	4	2015
Essex Birdwatching Society	<i>Sylvia atricapilla</i>	bird	Eurasian Blackcap	Great Warley	TQ5791	1	2016
Essex Birdwatching Society	<i>Sylvia atricapilla</i>	bird	Eurasian Blackcap	Kelvedon Hatch Secret Nuc. Bunker	TQ5799	1	2016
Essex Birdwatching Society	<i>Sylvia atricapilla</i>	bird	Eurasian Blackcap	Kelvedon Hatch (Garden)	TQ5798	1	2015
Essex Birdwatching Society	<i>Sylvia atricapilla</i>	bird	Eurasian Blackcap	Kelvedon Hatch	TQ5799	4	2016
Essex Birdwatching Society	<i>Sylvia atricapilla</i>	bird	Eurasian Blackcap	Kelvedon Hatch	TQ5798	1	2014
Essex Birdwatching Society	<i>Sylvia atricapilla</i>	bird	Eurasian Blackcap	Herongate	TQ6291	1	2013
Essex Birdwatching Society	<i>Sylvia atricapilla</i>	bird	Eurasian Blackcap	Hatch Road, Brentwood	TQ5895	1	2013
Essex Birdwatching Society	<i>Sylvia atricapilla</i>	bird	Eurasian Blackcap	Harold Wood, Paines Brook	TQ5492	1	2014
Essex Birdwatching Society	<i>Sylvia atricapilla</i>	bird	Eurasian Blackcap	Harold Park	TQ5591	4	2015

Essex Birdwatching Society	<i>Sylvia atricapilla</i>	bird	Eurasian Blackcap	Harold Hill, Dagnam Park LNR	TQ5593	6	2015
Essex Birdwatching Society	<i>Sylvia atricapilla</i>	bird	Eurasian Blackcap	Harold Hill, Dagnam Park	TQ5593	5	2014
Essex Birdwatching Society	<i>Sylvia atricapilla</i>	bird	Eurasian Blackcap	Great Warley, Boyles Court Farm	TQ5791	4	2016
Essex Birdwatching Society	<i>Sylvia borin</i>	bird	Garden Warbler	Weald Park	TQ5894	1	2016
Essex Birdwatching Society	<i>Sylvia borin</i>	bird	Garden Warbler	Thorndon Park	TQ6091	1	2015
Essex Birdwatching Society	<i>Sylvia borin</i>	bird	Garden Warbler	Thorndon CP North	TQ6091	5	2017
Essex Birdwatching Society	<i>Sylvia borin</i>	bird	Garden Warbler	Thorndon CP (North)	TQ6091	4	2015
Essex Birdwatching Society	<i>Sylvia borin</i>	bird	Garden Warbler	Romford, Maylands GC	TQ5592	1	2015
Essex Birdwatching Society	<i>Sylvia borin</i>	bird	Garden Warbler	Maylands GC	TQ5592	1	2015
Essex Birdwatching Society	<i>Sylvia borin</i>	bird	Garden Warbler	Harold Hill, Dagnam Park LNR	TQ5593	1	2015
Essex Birdwatching Society	<i>Sylvia borin</i>	bird	Garden Warbler	Harold Hill	TQ5492	1	2013
Essex Birdwatching Society	<i>Sylvia borin</i>	bird	Garden Warbler	Dagnam Park, Harold Hill	TQ5593	2	2015
Essex Birdwatching Society	<i>Sylvia communis</i>	bird	Common Whitethroat	South Weald	TQ5793	2	2016
Essex Birdwatching Society	<i>Sylvia communis</i>	bird	Common Whitethroat	Thorndon CP North	TQ6091	8	2017
Essex Birdwatching Society	<i>Sylvia communis</i>	bird	Common Whitethroat	TQ5891	TQ5891	1	2015
Essex Birdwatching Society	<i>Sylvia communis</i>	bird	Common Whitethroat	Warley	TQ5893	1	2016
Essex Birdwatching Society	<i>Sylvia communis</i>	bird	Common Whitethroat	Weald Country Park	TQ5694	1	2017
Essex Birdwatching Society	<i>Sylvia communis</i>	bird	Common Whitethroat	Weald Country Park	TQ5794	1	2017
Essex Birdwatching Society	<i>Sylvia communis</i>	bird	Common Whitethroat	Weald County Park	TQ5794	1	2015
Essex Birdwatching Society	<i>Sylvia communis</i>	bird	Common Whitethroat	Weald Park, Brentwood, Essex	TQ5894	1	2015
Essex Birdwatching Society	<i>Sylvia communis</i>	bird	Common Whitethroat	Whetmead NR, nr Witham	TQ5491	3	2016

Essex Birdwatching Society	<i>Sylvia communis</i>	bird	Common Whitethroat	Romford, Maylands GC	TQ5592	8	2017
Essex Birdwatching Society	<i>Sylvia communis</i>	bird	Common Whitethroat	Maylands GC	TQ5592	12	2016
Essex Birdwatching Society	<i>Sylvia communis</i>	bird	Common Whitethroat	Dagnam Park	TQ5593	7	2017
Essex Birdwatching Society	<i>Sylvia communis</i>	bird	Common Whitethroat	Dagnam Park, Harold Hill	TQ5593	6	2015
Essex Birdwatching Society	<i>Sylvia communis</i>	bird	Common Whitethroat	Doddinghurst	TQ5998	2	2016
Essex Birdwatching Society	<i>Sylvia communis</i>	bird	Common Whitethroat	Doddinghurst	TQ6098	1	2016
Essex Birdwatching Society	<i>Sylvia communis</i>	bird	Common Whitethroat	Essex, Navestock Church and area	TQ5498	1	2014
Essex Birdwatching Society	<i>Sylvia communis</i>	bird	Common Whitethroat	Great Warley	TQ5791	1	2016
Essex Birdwatching Society	<i>Sylvia communis</i>	bird	Common Whitethroat	Great Warley, Boyles Court Farm	TQ5791	2	2016
Essex Birdwatching Society	<i>Sylvia communis</i>	bird	Common Whitethroat	Harold Hill, Dagnam Park LNR	TQ5593	1	2015
Essex Birdwatching Society	<i>Sylvia communis</i>	bird	Common Whitethroat	Harold Wood SW	TQ5691	1	2015
Essex Birdwatching Society	<i>Sylvia curruca</i>	bird	Lesser Whitethroat	Maylands GC	TQ5592	2	2015
Essex Birdwatching Society	<i>Sylvia curruca</i>	bird	Lesser Whitethroat	Mobile-TQ6398	TQ6398	1	2013
Essex Birdwatching Society	<i>Sylvia curruca</i>	bird	Lesser Whitethroat	Nags Head Lane Fishery, Brentwood	TQ5691	1	2016
Essex Birdwatching Society	<i>Sylvia curruca</i>	bird	Lesser Whitethroat	Princes Gate, Navestock Side	TQ5597	1	2013
Essex Birdwatching Society	<i>Sylvia curruca</i>	bird	Lesser Whitethroat	Romford, Maylands GC	TQ5592	1	2014
Essex Birdwatching Society	<i>Sylvia curruca</i>	bird	Lesser Whitethroat	Thorndon CP North	TQ6091	5	2017
Essex Birdwatching Society	<i>Sylvia curruca</i>	bird	Lesser Whitethroat	TQ5591	TQ5591	1	2015
Essex Birdwatching Society	<i>Sylvia curruca</i>	bird	Lesser Whitethroat	TQ5891	TQ5891	1	2015
Essex Birdwatching Society	<i>Sylvia curruca</i>	bird	Lesser Whitethroat	Warley	TQ5893	1	2016
Essex Birdwatching Society	<i>Sylvia curruca</i>	bird	Lesser Whitethroat	Whetmead NR, nr Witham	TQ5491	1	2016

Essex Birdwatching Society	<i>Sylvia curruca</i>	bird	Lesser Whitethroat	Harold Wood SW	TQ5691	1	2015
Essex Birdwatching Society	<i>Sylvia curruca</i>	bird	Lesser Whitethroat	Harold Hill, Dagnam Park LNR	TQ5593	1	2015
Essex Birdwatching Society	<i>Sylvia curruca</i>	bird	Lesser Whitethroat	Brentwood, Nags Head Lane Fishery	TQ5691	2	2017
Essex Birdwatching Society	<i>Sylvia curruca</i>	bird	Lesser Whitethroat	Brook st juns A12/M25	TQ5692	1	2015
Essex Birdwatching Society	<i>Sylvia curruca</i>	bird	Lesser Whitethroat	Dagnam Park	TQ5593	4	2017
Essex Birdwatching Society	<i>Sylvia curruca</i>	bird	Lesser Whitethroat	Dagnam Park, Harold Hill	TQ5593	1	2015
Essex Birdwatching Society	<i>Sylvia curruca</i>	bird	Lesser Whitethroat	Doddinghurst	TQ5998	1	2015
Essex Birdwatching Society	<i>Sylvia curruca</i>	bird	Lesser Whitethroat	Doddinghurst	TQ6098	1	2016
Essex Birdwatching Society	<i>Sylvia curruca</i>	bird	Lesser Whitethroat	Great Warley	TQ5791	1	2016
Essex Birdwatching Society	<i>Sylvia curruca</i>	bird	Lesser Whitethroat	Great Warley, Boyles Court Farm	TQ5791	2	2016
Essex Birdwatching Society	<i>Sylvia curruca</i>	bird	Lesser Whitethroat	Harold Court	TQ5991	1	2015
Essex Birdwatching Society	<i>Sylvia curruca</i>	bird	Lesser Whitethroat	Harold Hill, Dagnam Park	TQ5593	1	2014
Essex Field Club	<i>Sylvicola cinctus</i>	insect - true fly (Diptera)		Harold Hill, Tring Gardens (garden)	TQ544927	2	1999
Essex Field Club	<i>Sylvicola cinctus</i>	insect - true fly (Diptera)		Dagnam Park, s83e	TQ546930	1	1982
Essex Field Club	<i>Sylvicola cinctus</i>	insect - true fly (Diptera)		Dagnam Park, s118b	TQ547927	1	1980
Essex Field Club	<i>Sylvicola cinctus</i>	insect - true fly (Diptera)		Dagnam Park, s109c	TQ548928	1	1977
Essex Field Club	<i>Sylvicola cinctus</i>	insect - true fly (Diptera)		Dagnam Park, s105f	TQ555929	1	1978
Essex Field Club	<i>Sylvicola punctatus</i>	insect - true fly (Diptera)		The Oaks	TQ565931	1	1978
Essex Field Club	<i>Sylvicola punctatus</i>	insect - true fly (Diptera)		Harold Hill, Tring Gardens (garden)	TQ544927	2	1999
Essex Field Club	<i>Sylvicola punctatus</i>	insect - true fly (Diptera)		Dagnam Park, s58a	TQ545932	1	1977
Essex Field Club	<i>Sylvicola punctatus</i>	insect - true fly (Diptera)		Dagnam Park, s58	TQ545932	1	1978



Essex Field Club	<i>Sylvicola punctatus</i>	insect - true fly (Diptera)		Dagnam Park, s50	TQ549933	1	1978
Essex Field Club	<i>Sylvicola punctatus</i>	insect - true fly (Diptera)		Dagnam Park, s40i	TQ550934	1	1978
Essex Field Club	<i>Sylvicola punctatus</i>	insect - true fly (Diptera)		Dagnam Park, s40d	TQ550934	2	1977
Essex Field Club	<i>Sylvicola punctatus</i>	insect - true fly (Diptera)		Dagnam Park, s40b	TQ550934	1	1976
Essex Field Club	<i>Sylvicola punctatus</i>	insect - true fly (Diptera)		Dagnam Park, s40	TQ550934	1	1978
Essex Field Club	<i>Sylvicola punctatus</i>	insect - true fly (Diptera)		Dagnam Park, s28g	TQ548935	1	1979
Essex Field Club	<i>Sylvicola punctatus</i>	insect - true fly (Diptera)		Applegate	TQ576958	1	1979
Essex Field Club	<i>Symmerus annulatus</i>	insect - true fly (Diptera)		Harold Hill, Tring Gardens (indoors)	TQ544927	1	1998
Essex Field Club	<i>Symmerus annulatus</i>	insect - true fly (Diptera)		Dagnam Park, s81a	TQ556931	1	1979
Essex Field Club	<i>Sympetrum sanguineum</i>	insect - dragonfly (Odonata)	Ruddy Darter	Thorndon Park Forest	TQ608912	1	1984
Essex Field Club	<i>Sympetrum sanguineum</i>	insect - dragonfly (Odonata)	Ruddy Darter	Essex	TQ599935	1	2000
Essex Field Club	<i>Sympetrum sanguineum</i>	insect - dragonfly (Odonata)	Ruddy Darter	Essex	TQ598946	1	2000
Essex Field Club	<i>Sympetrum sanguineum</i>	insect - dragonfly (Odonata)	Ruddy Darter	Essex	TQ587963	1	2000
Essex Field Club	<i>Sympetrum sanguineum</i>	insect - dragonfly (Odonata)	Ruddy Darter	Essex	TQ571971	2	2000
Essex Field Club	<i>Sympetrum sanguineum</i>	insect - dragonfly (Odonata)	Ruddy Darter	Essex	TQ571951	1	2000
Essex Field Club	<i>Sympetrum sanguineum</i>	insect - dragonfly (Odonata)	Ruddy Darter	Essex	TQ567913	1	2000
Essex Field Club	<i>Sympetrum sanguineum</i>	insect - dragonfly (Odonata)	Ruddy Darter	Essex	TQ560935	1	2000
Essex Field Club	<i>Sympetrum sanguineum</i>	insect - dragonfly (Odonata)	Ruddy Darter	Essex	TQ550934	1	2000
Essex Field Club	<i>Sympetrum sanguineum</i>	insect - dragonfly (Odonata)	Ruddy Darter	Essex	TQ544954	1	2000
Essex Field Club	<i>Sympetrum sanguineum</i>	insect - dragonfly (Odonata)	Ruddy Darter	Essex	TQ541988	1	2000
Essex Field Club	<i>Sympetrum sanguineum</i>	insect - dragonfly (Odonata)	Ruddy Darter	Dagnam Park LNR	TQ5593	1	2010

Essex Field Club	<i>Sympetrum striolatum</i>	insect - dragonfly (Odonata)	Common Darter	Essex	TQ587914	1	2000
Essex Field Club	<i>Sympetrum striolatum</i>	insect - dragonfly (Odonata)	Common Darter	Essex	TQ587937	1	2000
Essex Field Club	<i>Sympetrum striolatum</i>	insect - dragonfly (Odonata)	Common Darter	Essex	TQ590970	1	2000
Essex Field Club	<i>Sympetrum striolatum</i>	insect - dragonfly (Odonata)	Common Darter	Essex	TQ600934	1	2000
Essex Field Club	<i>Sympetrum striolatum</i>	insect - dragonfly (Odonata)	Common Darter	Essex	TQ619968	1	2000
Essex Field Club	<i>Sympetrum striolatum</i>	insect - dragonfly (Odonata)	Common Darter	Essex	TQ620968	1	2000
Essex Field Club	<i>Sympetrum striolatum</i>	insect - dragonfly (Odonata)	Common Darter	Thorndon Park Forest	TQ608912	1	1984
Essex Field Club	<i>Sympetrum striolatum</i>	insect - dragonfly (Odonata)	Common Darter	Essex	TQ582945	1	2000
Essex Field Club	<i>Sympetrum striolatum</i>	insect - dragonfly (Odonata)	Common Darter	Essex	TQ571971	1	2000
Essex Field Club	<i>Sympetrum striolatum</i>	insect - dragonfly (Odonata)	Common Darter	Dagnam Park LNR	TQ5593	3	2011
Essex Field Club	<i>Sympetrum striolatum</i>	insect - dragonfly (Odonata)	Common Darter	Essex	TQ541983	1	2000
Essex Field Club	<i>Sympetrum striolatum</i>	insect - dragonfly (Odonata)	Common Darter	Essex	TQ553929	1	2000
Essex Field Club	<i>Sympetrum striolatum</i>	insect - dragonfly (Odonata)	Common Darter	Essex	TQ559913	1	2000
Essex Field Club	<i>Sympetrum striolatum</i>	insect - dragonfly (Odonata)	Common Darter	Essex	TQ562914	1	2000
Essex Field Club	<i>Sympetrum striolatum</i>	insect - dragonfly (Odonata)	Common Darter	Essex	TQ571931	1	2000
Essex Field Club	<i>Sympetrum striolatum</i>	insect - dragonfly (Odonata)	Common Darter	Essex	TQ571951	1	2000
Essex Field Club	<i>Symphoricarpos albus</i>	flowering plant	Snowberry	Harold Wood NEE, Harold Park	TQ5591	1	2008
Essex Field Club	<i>Symphoricarpos albus</i>	flowering plant	Snowberry	High Wood , Pilgrims Hatch	TQ5895	1	2018
Essex Field Club	<i>Symphoricarpos albus</i>	flowering plant	Snowberry	Kelvedon Hatch	TQ5798	1	2015
Essex Field Club	<i>Symphoricarpos albus</i>	flowering plant	Snowberry	Mountnessing C.P.	TQ6297	1	2017
Essex Field Club	<i>Symphoricarpos albus</i>	flowering plant	Snowberry	Navestock C.P., Horsemanside	TQ5496	1	2018
Essex Field Club	<i>Symphoricarpos albus</i>	flowering plant	Snowberry	St Nicholas churchyard, Kelvedon Hatch	TQ5698	1	2018
Essex Field Club	<i>Symphoricarpos albus</i>	flowering plant	Snowberry	Weald Country Park NW corner	TQ5695	1	2008

Essex Field Club	<i>Symphoricarpos albus</i>	flowering plant	Snowberry	Weald Country Park SE corner	TQ5793	1	2008
Essex Field Club	<i>Symphoricarpos albus</i>	flowering plant	Snowberry	Harold Hill S	TQ5491	1	2006
Essex Field Club	<i>Symphoricarpos albus</i>	flowering plant	Snowberry	Doddinghurst	TQ5898	1	2015
Essex Field Club	<i>Symphoricarpos albus</i>	flowering plant	Snowberry	Dagnam Park (The Manor LNR) SW	TQ5492	1	2010
Essex Field Club	<i>Symphoricarpos albus</i>	flowering plant	Snowberry	Dagnam Park (The Manor LNR) NW extension	TQ5493	1	2013
Essex Field Club	<i>Symphoricarpos albus</i>	flowering plant	Snowberry	Dagnam Park (The Manor LNR) NW	TQ5493	1	2010
Essex Field Club	<i>Symphoricarpos albus</i>	flowering plant	Snowberry	Brentwood, St Peters churchyard	TQ5793	1	1974
Essex Field Club	<i>Symphoricarpos albus</i>	flowering plant	Snowberry	Brentwood, Pilgrims Hatch	TQ5895	1	2014
Essex Field Club	<i>Symphoricarpos albus</i>	flowering plant	Snowberry	Brentwood, Hart's Wood	TQ6092	1	2018
Essex Field Club	<i>Symphoricarpos albus</i>	flowering plant	Snowberry	Brentwood Central	TQ5993	1	2009
Essex Field Club	<i>Symphoricarpos albus</i>	flowering plant	Snowberry	Brentwood C.P., Warley Place, Great Warley.	TQ5891	1	2014
Essex Field Club	<i>Symphoricarpos albus</i>	flowering plant	Snowberry	Brentwood C.P., Warley Gap	TQ5991	1	2018
Essex Field Club	<i>Symphoricarpos x chenaultii</i>	flowering plant	Pink Snowberry	Mountnessing C.P.	TQ6297	1	2017
Essex Field Club	<i>Symphoromyia immaculata</i>	insect - true fly (Diptera)		Dagnam Park, s64i	TQ551932	1	1978
Essex Field Club	<i>Symphytum asperum</i>	flowering plant	Rough Comfrey	Weald Country Park SE corner	TQ5793	1	2008
Essex Field Club	<i>Symphytum grandiflorum</i>	flowering plant	Creeping Comfrey	Brentwood C.P., Warley Place, Great Warley.	TQ5891	1	2014
Essex Field Club	<i>Symphytum grandiflorum</i>	flowering plant	Creeping Comfrey	Doddinghurst	TQ5896	1	2014
Essex Field Club	<i>Symphytum officinale</i>	flowering plant	Common Comfrey	Brentwood	TQ5896	1	2014
Essex Field Club	<i>Symphytum officinale</i>	flowering plant	Common Comfrey	Doddinghurst	TQ5998	1	2015
Essex Field Club	<i>Symphytum officinale</i>	flowering plant	Common Comfrey	Weald Country Park W	TQ5694	1	2008
Essex Field Club	<i>Symphytum tuberosum</i>	flowering plant	Tuberous Comfrey	Brentwood C.P., Warley Place, Great Warley.	TQ5891	1	2014
Essex Field Club	<i>Symphytum tuberosum</i>	flowering plant	Tuberous Comfrey	Dagnam Park (The Manor LNR) NW extension	TQ5493	1	2013
Essex Field Club	<i>Symphytum x uplandicum</i>	flowering plant	Russian Comfrey (S. asperum x officinale)	Brentwood, Hart's Wood	TQ6092	1	2018
Essex Field Club	<i>Symphytum x uplandicum</i>	flowering plant	Russian Comfrey (S. asperum x officinale)	Weald Country Park E	TQ5794	1	2008
Essex Field Club	<i>Symphytum x uplandicum</i>	flowering plant	Russian Comfrey (S. asperum x officinale)	Navestock C.P., Horsemanside	TQ5496	1	2018
Essex Field Club	<i>Symphytum x uplandicum</i>	flowering plant	Russian Comfrey (S. asperum x officinale)	Kelvedon Hatch	TQ5798	1	2015

Essex Field Club	<i>Symphytum x uplandicum</i>	flowering plant	Russian Comfrey ( <i>S. asperum x officinale</i> )	Harold Wood NEE, Harold Park	TQ5591	1	2008
Essex Field Club	<i>Symphytum x uplandicum</i>	flowering plant	Russian Comfrey ( <i>S. asperum x officinale</i> )	Doddinghurst	TQ5998	1	2015
Essex Field Club	<i>Symphytum x uplandicum</i>	flowering plant	Russian Comfrey ( <i>S. asperum x officinale</i> )	Doddinghurst	TQ5898	1	2015
Essex Field Club	<i>Symplecta hybrida</i>	insect - true fly (Diptera)		Harold Hill, Tring Gardens (indoors)	TQ544927	1	1999
Essex Field Club	<i>Symplecta stictica</i>	insect - true fly (Diptera)		Thorndon Park	TQ620915	1	1977
Essex Field Club	<i>Symplecta stictica</i>	insect - true fly (Diptera)		The Mores	TQ566964	1	1979
Essex Field Club	<i>Symplecta stictica</i>	insect - true fly (Diptera)		Harold Hill, Tring Gardens (garden)	TQ544927	1	1999
Essex Field Club	<i>Symplecta stictica</i>	insect - true fly (Diptera)		Dagnam Park, s52g	TQ551933	1	1980
Essex Field Club	<i>Symplecta stictica</i>	insect - true fly (Diptera)		Dagnam Park, s22c	TQ552936	1	1978
Essex Field Club	<i>Sympycnus pulicarius</i>	insect - true fly (Diptera)		Dagnam Park, Manor Farm	Tq542933	1	1980
Essex Field Club	<i>Sympycnus pulicarius</i>	insect - true fly (Diptera)		Weald Park hedgerow	TQ576958	1	1982
Essex Field Club	<i>Synanthedon formicaeformis</i>	insect - moth	Red-tipped Clearwing	BRENTWOOD - NEAR LITTLE WARLEY COMMON, THORNDON COUNTRY PARK NOR	TQ605912	3	2011
Essex Field Club	<i>Synanthedon tipuliformis</i>	insect - moth	Currant Clearwing	Ingrave,nr Brentwood	TQ623922	1	1977
Essex Field Club	<i>Synapha vitripennis</i>	insect - true fly (Diptera)		Dagnam Park, s125g	TQ547926	2	1979
Essex Field Club	<i>Synapha vitripennis</i>	insect - true fly (Diptera)		Dagnam Park, s125	TQ547926	1	1982
Essex Field Club	<i>Synapha vitripennis</i>	insect - true fly (Diptera)		Coxtie Green	TQ5696	1	1981
Essex Field Club	<i>Syndemis musculana</i>	insect - moth	a moth	BRENTWOOD - NEAR LITTLE WARLEY COMMON, THORNDON COUNTRY PARK NOR	TQ605912	1	2010
Essex Field Club	<i>Syndemis musculana</i>	insect - moth	a moth	BRENTWOOD - THORNDON COUNTRY PARK NORTH	TQ612913	2	2011
Essex Field Club	<i>Syndemis musculana</i>	insect - moth	a moth	Thorndon Country Park North, Little Warley Common (mixed wood)	TQ605912	1	2010

Essex Field Club	<i>Synendotendipes impar</i>	insect - true fly (Diptera)		Dagnam Park, s72h	TQ547931	1	1979
Essex Field Club	<i>Synplasta gracilis</i>	insect - true fly (Diptera)		Dagnam Park, s117i	TQ546927	1	1980
Essex Field Club	<i>Synplasta gracilis</i>	insect - true fly (Diptera)		Dagnam Park, s125f	TQ547926	1	1980
Essex Field Club	<i>Syntomus obscuroguttatus</i>	insect - beetle (Coleoptera)		Dagnam Park	TQ550930	3	1978
Essex Field Club	<i>Syntormon aulicus</i>	insect - true fly (Diptera)		Dagnam Park, s78e	TQ553931	1	1979
Essex Field Club	<i>Syntormon denticulatum</i>	insect - true fly (Diptera)		Dagnam Park, s95e	TQ545929	1	1978
Essex Field Club	<i>Syntormon denticulatum</i>	insect - true fly (Diptera)		Dagnam Park, s78f	TQ553931	1	1979
Essex Field Club	<i>Syntormon denticulatum</i>	insect - true fly (Diptera)		Dagnam Park, s64b	TQ551932	1	1976
Essex Field Club	<i>Syntormon denticulatum</i>	insect - true fly (Diptera)		Dagnam Park, s46b	TQ545933	1	1977
Essex Field Club	<i>Syntormon denticulatum</i>	insect - true fly (Diptera)		Dagnam Park, s19g	TQ549936	1	1977
Essex Field Club	<i>Syntormon denticulatum</i>	insect - true fly (Diptera)		Dagnam Park, s119f	TQ548927	1	1977
Essex Field Club	<i>Syntormon denticulatum</i>	insect - true fly (Diptera)		Dagnam Park, s118g	TQ547927	1	1980
Essex Field Club	<i>Syntormon denticulatum</i>	insect - true fly (Diptera)		Dagnam Park (wet meadow)	TQ542933	2	1977
Essex Field Club	<i>Syntormon denticulatum</i>	insect - true fly (Diptera)		Dagnam Park (golf course)	TQ560927	1	1977
Essex Field Club	<i>Syntormon denticulatum</i>	insect - true fly (Diptera)		Dagnam Park	TQ550930	1	1977
Essex Field Club	<i>Syntormon pallipes</i>	insect - true fly (Diptera)		Weald Park	TQ573953	1	1980
Essex Field Club	<i>Syntormon pallipes</i>	insect - true fly (Diptera)		Harold Hill, Tring Gardens (garden)	TQ544927	1	1998
Essex Field Club	<i>Syntormon pallipes</i>	insect - true fly (Diptera)		Dagnam Park, s78f	TQ553931	1	1979
Essex Field Club	<i>Syntormon pallipes</i>	insect - true fly (Diptera)		Dagnam Park, s14ghi	TQ552937	2	1979
Essex Field Club	<i>Syntormon pallipes</i>	insect - true fly (Diptera)		Dagnam Park, s124c	TQ546926	1	1980
Essex Field Club	<i>Syntormon pallipes</i>	insect - true fly (Diptera)		Dagnam Park, s119h	TQ548927	1	1976

Essex Field Club	<i>Syntormon pallipes</i>	insect - true fly (Diptera)		Dagnam Park, s119c	TQ548927	1	1976
Essex Field Club	<i>Syntormon pallipes</i>	insect - true fly (Diptera)		Dagnam Park, s105f	TQ555929	1	1977
Essex Field Club	<i>Syntormon pumilus</i>	insect - true fly (Diptera)		Harold Hill, Tring Gardens (garden)	TQ544927	1	1995
Essex Field Club	<i>Syntormon pumilus</i>	insect - true fly (Diptera)		Dagnam Park, Manor Farm	Tq542933	1	1980
Essex Field Club	<i>Syntormon sulcipes</i>	insect - true fly (Diptera)		Coxtie Green	TQ5696	1	1981
Essex Field Club	<i>Syntrichia latifolia</i>	moss	Water Screw-moss	Bentley Common, churchyard	TQ566966	1	2008
Essex Field Club	<i>Syntrichia ruralis var. ruralis</i>	moss	Great Hairy Screw-moss	Navestock, Noak Hill, St Thomas churchyard	TQ5498	1	1996
Essex Field Club	<i>Syntrichia ruralis var. ruralis</i>	moss	Great Hairy Screw-moss	Ingrave Church	TQ623920	1	1991
Essex Field Club	<i>Syntrichia ruralis var. ruralis</i>	moss	Great Hairy Screw-moss	Brentwood, Ingrave, churchyard	TQ6292	1	1991
Essex Field Club	<i>Syntrichia ruralis var. ruralis</i>	moss	Great Hairy Screw-moss	Brentwood, Clement's Wood & housing estate	TQ5892	1	2013
Essex Field Club	<i>Syntrichia ruralis var. ruralis</i>	moss	Great Hairy Screw-moss	Bentwood Bypass A12, Layby	TQ596953	1	2013
Essex Field Club	<i>Syntrichia virescens</i>	moss	Lesser Screw-moss	Bentley Common, churchyard	TQ566966	1	2008
Essex Field Club	<i>Syringa vulgaris</i>	flowering plant	Lilac	Navestock C.P., Navestock Hall area	TQ5498	1	2018
Essex Field Club	<i>Syringa vulgaris</i>	flowering plant	Lilac	Mountnessing C.P.	TQ6297	1	2017
Essex Field Club	<i>Syringa vulgaris</i>	flowering plant	Lilac	Harold Hill S	TQ5491	1	2008
Essex Field Club	<i>Syringa vulgaris</i>	flowering plant	Lilac	Brentwood Central	TQ5993	1	2009
Essex Field Club	<i>Syringa vulgaris</i>	flowering plant	Lilac	Ashwells Road pond, Bentley Common	TQ5796	1	2018
Essex Field Club	<i>Syrirta pipiens</i>	insect - true fly (Diptera)	a hoverfly	Dagnam Park, s89b	TQ552930	1	1976
Essex Field Club	<i>Syrirta pipiens</i>	insect - true fly (Diptera)	a hoverfly	Dagnam Park, s89d	TQ552930	1	1981
Essex Field Club	<i>Syrirta pipiens</i>	insect - true fly (Diptera)	a hoverfly	Doddinghurst	TQ582986	1	1979
Essex Field Club	<i>Syrirta pipiens</i>	insect - true fly (Diptera)	a hoverfly	The Mores	TQ566964	1	1979
Essex Field Club	<i>Syrirta pipiens</i>	insect - true fly (Diptera)	a hoverfly	Thorndon Park	TQ620915	1	1977
Essex Field Club	<i>Syrirta pipiens</i>	insect - true fly (Diptera)	a hoverfly	Warley Place	TQ583910	1	1990
Essex Field Club	<i>Syrirta pipiens</i>	insect - true fly (Diptera)	a hoverfly	Weald Park	TQ570953	1	1975

Essex Field Club	<i>Syrpna pipiens</i>	insect - true fly (Diptera)	a hoverfly	Dagnam Park, s88f	TQ551930	1	1976
Essex Field Club	<i>Syrpna pipiens</i>	insect - true fly (Diptera)	a hoverfly	Dagnam Park, s79f	TQ554931	1	1976
Essex Field Club	<i>Syrpna pipiens</i>	insect - true fly (Diptera)	a hoverfly	Dagnam Park, s51f	TQ550933	1	1976
Essex Field Club	<i>Syrpna pipiens</i>	insect - true fly (Diptera)	a hoverfly	Dagnam Park	TQ5593	1	1976
Essex Field Club	<i>Syrpna pipiens</i>	insect - true fly (Diptera)	a hoverfly	Dagnam Park, s113f	TQ552928	1	1982
Essex Field Club	<i>Syrpna pipiens</i>	insect - true fly (Diptera)	a hoverfly	Dagnam Park, s117h	TQ546927	1	1976
Essex Field Club	<i>Syrpna pipiens</i>	insect - true fly (Diptera)	a hoverfly	Dagnam Park, S120f	TQ549927	1	1976
Essex Field Club	<i>Syrpna pipiens</i>	insect - true fly (Diptera)	a hoverfly	Dagnam Park, s122cde	TQ551927	2	1981
Essex Field Club	<i>Syrpna pipiens</i>	insect - true fly (Diptera)	a hoverfly	Dagnam Park, s122e	TQ551927	1	1976
Essex Field Club	<i>Syrpna pipiens</i>	insect - true fly (Diptera)	a hoverfly	Dagnam Park, s40g	TQ550934	2	1981
Essex Field Club	<i>Syrphus ribesii</i>	insect - true fly (Diptera)	a hoverfly	Dagnam Park, s96e	TQ546929	1	1977
Essex Field Club	<i>Syrphus ribesii</i>	insect - true fly (Diptera)	a hoverfly	Harold Hill, Tring Gardens (garden)	TQ544927	1	1998
Essex Field Club	<i>Syrphus ribesii</i>	insect - true fly (Diptera)	a hoverfly	Thorndon Park Forest	TQ608912	1	1987
Essex Field Club	<i>Syrphus ribesii</i>	insect - true fly (Diptera)	a hoverfly	Weald Park	TQ5795	1	1978
Essex Field Club	<i>Syrphus ribesii</i>	insect - true fly (Diptera)	a hoverfly	Weald Park, The Forest	TQ572948	1	1984
Essex Field Club	<i>Syrphus ribesii</i>	insect - true fly (Diptera)	a hoverfly	Wealdside meadow	TQ552946	1	1999
Essex Field Club	<i>Syrphus ribesii</i>	insect - true fly (Diptera)	a hoverfly	Dagnam Park, s61g	TQ548932	1	1976
Essex Field Club	<i>Syrphus ribesii</i>	insect - true fly (Diptera)	a hoverfly	Dagnam Park, s50e	TQ549933	1	1976
Essex Field Club	<i>Syrphus ribesii</i>	insect - true fly (Diptera)	a hoverfly	Dagnam Park, Angel Cottages	TQ550943	1	1977
Essex Field Club	<i>Syrphus ribesii</i>	insect - true fly (Diptera)	a hoverfly	Dagnam Park, s117d	TQ546927	1	1980
Essex Field Club	<i>Syrphus ribesii</i>	insect - true fly (Diptera)	a hoverfly	Dagnam Park, s117g	TQ546927	1	1976

Essex Field Club	<i>Syrphus ribesii</i>	insect - true fly (Diptera)	a hoverfly	Dagnam Park, s118c	TQ547927	1	1978
Essex Field Club	<i>Syrphus ribesii</i>	insect - true fly (Diptera)	a hoverfly	Dagnam Park, s23e	TQ553936	1	1977
Essex Field Club	<i>Syrphus ribesii</i>	insect - true fly (Diptera)	a hoverfly	Dagnam Park, s40b	TQ550934	1	1979
Essex Field Club	<i>Syrphus torvus</i>	insect - true fly (Diptera)	a hoverfly	Dagnam Park, s68g	TQ555932	1	1975
Essex Field Club	<i>Syrphus torvus</i>	insect - true fly (Diptera)	a hoverfly	Dagnam Park, s81f	TQ556931	1	1977
Essex Field Club	<i>Syrphus vitripennis</i>	insect - true fly (Diptera)	a hoverfly	Weald Park, Quicks Plantation	TQ571950	1	1985
Essex Field Club	<i>Syrphus vitripennis</i>	insect - true fly (Diptera)	a hoverfly	Weald Park, Marsh	TQ568947	1	1985
Essex Field Club	<i>Syrphus vitripennis</i>	insect - true fly (Diptera)	a hoverfly	Dagnam Park, s113f	TQ552928	1	1978
Essex Field Club	<i>Systemus bipartitus</i>	insect - true fly (Diptera)		Dagnam Park, s117d	TQ546927	1	1980
Essex Field Club	<i>Systemus pallipes</i>	insect - true fly (Diptera)		Dagnam Park, s108e	TQ547928	1	1981
Essex Field Club	<i>Systemus pallipes</i>	insect - true fly (Diptera)		Dagnam Park, s97h	TQ547929	1	1980
Essex Field Club	<i>Systemus pallipes</i>	insect - true fly (Diptera)		Duck Wood	TQ554924	2	1989
Essex Field Club	<i>Tabanus autumnalis</i>	insect - true fly (Diptera)		Applegate	TQ576958	1	1996
Essex Field Club	<i>Tachina fera</i>	insect - true fly (Diptera)		Harold Hill, Tring Gardens (garden)	TQ544927	2	2003
Essex Field Club	<i>Tachina fera</i>	insect - true fly (Diptera)		Harold Hill	TQ544927	1	1997
Essex Field Club	<i>Tachina fera</i>	insect - true fly (Diptera)		Dagnam Park, s90i	TQ553930	1	1976
Essex Field Club	<i>Tachina fera</i>	insect - true fly (Diptera)		Dagnam Park, s67h	TQ554932	1	1975
Essex Field Club	<i>Tachina fera</i>	insect - true fly (Diptera)		Dagnam Park, s63b	TQ550932	1	1976
Essex Field Club	<i>Tachina fera</i>	insect - true fly (Diptera)		Dagnam Park, s119h	TQ548927	1	1980
Essex Field Club	<i>Tachina fera</i>	insect - true fly (Diptera)		Dagnam Park (pond margin)	TQ549927	1	1976
Essex Field Club	<i>Tachina fera</i>	insect - true fly (Diptera)		Dagnam Park (golf course)	TQ557931	2	1978



Essex Field Club	<i>Tachina fera</i>	insect - true fly (Diptera)		Dagnam Park	TQ5593	1	1976
Essex Field Club	<i>Tachinus rufipes</i>	insect - beetle (Coleoptera)		Dagnam Park	TQ550930	1	1977
Essex Field Club	<i>Tachinus rufipes</i>	insect - beetle (Coleoptera)		Weald Park	TQ570947	1	1985
Essex Birdwatching Society	<i>Tachybaptus ruficollis</i>	bird	Little Grebe	Nags Head Lane Fishery, Brentwood	TQ5691	5	2017
Essex Birdwatching Society	<i>Tachybaptus ruficollis</i>	bird	Little Grebe	Little Warley Common (TQ69 A)	TQ6191	1	2015
Essex Birdwatching Society	<i>Tachybaptus ruficollis</i>	bird	Little Grebe	Harold Wood SW	TQ5691	25	2017
Essex Birdwatching Society	<i>Tachybaptus ruficollis</i>	bird	Little Grebe	Brentwood, Nags Head Lane Fishery	TQ5691	3	2016
Essex Birdwatching Society	<i>Tachybaptus ruficollis</i>	bird	Little Grebe	Brentwood, Nags Head Lane	TQ5691	2	2017
Essex Birdwatching Society	<i>Tachybaptus ruficollis</i>	bird	Little Grebe	Brentwood, Harold Wood SW	TQ5691	1	2013
Essex Field Club	<i>Tachydromia aemula</i>	insect - true fly (Diptera)		Dagnam Park, s107	TQ546928	1	1992
Essex Field Club	<i>Tachydromia aemula</i>	insect - true fly (Diptera)		Dagnam Park, s28g	TQ548935	2	1980
Essex Field Club	<i>Tachydromia aemula</i>	insect - true fly (Diptera)		Harold Hill, Tring Gardens (garden)	TQ544927	3	1998
Essex Field Club	<i>Tachydromia umbrarum</i>	insect - true fly (Diptera)		Duck Wood	TQ555925	1	1989
Essex Field Club	<i>Tachypeza fuscipennis</i>	insect - true fly (Diptera)		Dagnam Park, s117d	TQ546927	7	1982
Essex Field Club	<i>Tachypeza nubila</i>	insect - true fly (Diptera)		The Mores	TQ565966	1	1983
Essex Field Club	<i>Tachypeza nubila</i>	insect - true fly (Diptera)		The Mores	TQ559965	3	1999
Essex Field Club	<i>Tachypeza nubila</i>	insect - true fly (Diptera)		Harold Hill, Tring Gardens (garden)	TQ544927	4	1999
Essex Field Club	<i>Tachypeza nubila</i>	insect - true fly (Diptera)		Dagnam Park, s97e	TQ547929	3	1980
Essex Field Club	<i>Tachypeza nubila</i>	insect - true fly (Diptera)		Dagnam Park, s95e	TQ545929	1	1979
Essex Field Club	<i>Tachypeza nubila</i>	insect - true fly (Diptera)		Dagnam Park, s79a	TQ554931	5	1980
Essex Field Club	<i>Tachypeza nubila</i>	insect - true fly (Diptera)		Dagnam Park, s40d	TQ550934	1	1981

Essex Field Club	<i>Tachypeza nubila</i>	insect - true fly (Diptera)		Dagnam Park, s127b	TQ549926	2	1982
Essex Field Club	<i>Tachypeza nubila</i>	insect - true fly (Diptera)		Dagnam Park, s117b	TQ546927	1	1977
Essex Field Club	<i>Tachypeza nubila</i>	insect - true fly (Diptera)		Dagnam Park, s117d	TQ546927	2	1982
Essex Field Club	<i>Tachypeza nubila</i>	insect - true fly (Diptera)		Dagnam Park, s117g	TQ546927	1	1998
Essex Field Club	<i>Tachypeza nubila</i>	insect - true fly (Diptera)		Dagnam Park, s118c	TQ547927	1	1978
Essex Field Club	<i>Tachypeza nubila</i>	insect - true fly (Diptera)		Dagnam Park, s119d	TQ548927	1	1978
Essex Field Club	<i>Tachypeza nubila</i>	insect - true fly (Diptera)		Dagnam Park, s126a	TQ548926	1	1978
Essex Field Club	<i>Tachypodoiulus niger</i>	millipede	White-legged Snake-millipede	Doddinghurst	TQ589987	1	1999
Essex Field Club	<i>Tachypodoiulus niger</i>	millipede	White-legged Snake-millipede	Shenfield Common	TQ601933	1	1998
Essex Field Club	<i>Tachyporus chrysomelinus</i>	insect - beetle (Coleoptera)		Dagnam Park	TQ550930	1	1977
Essex Field Club	<i>Tachyporus chrysomelinus</i>	insect - beetle (Coleoptera)		Weald Park	TQ570947	1	1985
Essex Field Club	<i>Tachyporus hypnorum</i>	insect - beetle (Coleoptera)		Weald Park, Foxdown Wood	TQ574950	1	1985
Essex Field Club	<i>Tachyporus hypnorum</i>	insect - beetle (Coleoptera)		Dagnam Park	TQ550930	1	1977
Essex Field Club	<i>Tachyporus obtusus</i>	insect - beetle (Coleoptera)		Dagnam Park	TQ550930	1	1977
Essex Field Club	<i>Tachyporus solutus</i>	insect - beetle (Coleoptera)		Dagnam Park	TQ550930	1	1977
Essex Field Club	<i>Taleporia tubulosa</i>	insect - moth	a moth	BRENTWOOD - THORNDON COUNTRY PARK NORTH	TQ612913	1	2008
Essex Field Club	<i>Talpa europaea</i>	terrestrial mammal	Northern Mole	TQ579915	TQ579915	5	1998
Essex Field Club	<i>Talpa europaea</i>	terrestrial mammal	Northern Mole	TQ584911	TQ584911	5	1997
Essex Field Club	<i>Talpa europaea</i>	terrestrial mammal	Northern Mole	TQ585918	TQ585918	5	1996
Essex Field Club	<i>Talpa europaea</i>	terrestrial mammal	Northern Mole	TQ596954	TQ596954	1	1997
Essex Field Club	<i>Talpa europaea</i>	terrestrial mammal	Northern Mole	TQ600940	TQ600940	2	1996
Essex Field Club	<i>Talpa europaea</i>	terrestrial mammal	Northern Mole	TQ611917	TQ611917	4	1994
Essex Field Club	<i>Talpa europaea</i>	terrestrial mammal	Northern Mole	TQ612961	TQ612961	5	1997
Essex Field Club	<i>Talpa europaea</i>	terrestrial mammal	Northern Mole	TQ567925	TQ567925	4	1994
Essex Field Club	<i>Talpa europaea</i>	terrestrial mammal	Northern Mole	TQ562943	TQ562943	1	1997
Essex Field Club	<i>Talpa europaea</i>	terrestrial mammal	Northern Mole	Thorndon Park Forest	TQ608912	1	1959
Essex Field Club	<i>Talpa europaea</i>	terrestrial mammal	Northern Mole	TQ542933	TQ542933	1	2001
Essex Field Club	<i>Talpa europaea</i>	terrestrial mammal	Northern Mole	TQ544934	TQ544934	1	2001
Essex Field Club	<i>Talpa europaea</i>	terrestrial mammal	Northern Mole	TQ547936	TQ547936	1	2001

Essex Field Club	<i>Talpa europaea</i>	terrestrial mammal	Northern Mole	TQ549915	TQ549915	1	2001
Essex Field Club	<i>Talpa europaea</i>	terrestrial mammal	Northern Mole	TQ550936	TQ550936	1	2001
Essex Field Club	<i>Talpa europaea</i>	terrestrial mammal	Northern Mole	TQ553929	TQ553929	2	2001
Essex Field Club	<i>Tamarix gallica</i>	flowering plant	Tamarisk	Dagnam Park (The Manor LNR) SE	TQ5592	1	2000
Essex Field Club	<i>Tamus communis</i>	flowering plant	Black Bryony	Doddinghurst, Days lane, SRV	TQ5896	2	2014
Essex Field Club	<i>Tamus communis</i>	flowering plant	Black Bryony	Doddinghurst	TQ5998	1	2015
Essex Field Club	<i>Tamus communis</i>	flowering plant	Black Bryony	Doddinghurst	TQ5898	1	2015
Essex Field Club	<i>Tamus communis</i>	flowering plant	Black Bryony	Doddinghurst	TQ5897	1	2014
Essex Field Club	<i>Tamus communis</i>	flowering plant	Black Bryony	Dagwood Woods, North, Doddinghurst	TQ5898	1	2015
Essex Field Club	<i>Tamus communis</i>	flowering plant	Black Bryony	Frog Street caravan camp site and Alders Wood	TQ5797	1	2015
Essex Field Club	<i>Tamus communis</i>	flowering plant	Black Bryony	Horsemanside SRV	TQ5496	1	2014
Essex Field Club	<i>Tamus communis</i>	flowering plant	Black Bryony	Navestock C.P., Navestock Hall area	TQ5498	1	2018
Essex Field Club	<i>Tamus communis</i>	flowering plant	Black Bryony	Navestock side meadow	TQ5697	1	2018
Essex Field Club	<i>Tamus communis</i>	flowering plant	Black Bryony	Playing fields, Doddinghurst	TQ5898	1	2015
Essex Field Club	<i>Tamus communis</i>	flowering plant	Black Bryony	Romford, Duck Wood	TQ5592	1	1979
Essex Field Club	<i>Tamus communis</i>	flowering plant	Black Bryony	Weald Country Park NW corner	TQ5695	1	2008
Essex Field Club	<i>Tamus communis</i>	flowering plant	Black Bryony	Dagnam Park (The Manor LNR) SE	TQ5592	1	2010
Essex Field Club	<i>Tamus communis</i>	flowering plant	Black Bryony	Dagnam Park (The Manor LNR) Ponds: Duck Wood Top Pond @ 55569241	TQ555924	1	2011
Essex Field Club	<i>Tamus communis</i>	flowering plant	Black Bryony	Dagnam Park (The Manor LNR) Ponds: Duck Wood Refuge Pond @ 55589	TQ555923	1	2011
Essex Field Club	<i>Tamus communis</i>	flowering plant	Black Bryony	Ashwells Road pond, Bentley Common	TQ5796	1	2018
Essex Field Club	<i>Tamus communis</i>	flowering plant	Black Bryony	Beacon Hill triangle wood	TQ5698	1	2018
Essex Field Club	<i>Tamus communis</i>	flowering plant	Black Bryony	Bentley Common S of The Mores	TQ5696	1	2018
Essex Field Club	<i>Tamus communis</i>	flowering plant	Black Bryony	Bentley golf course, Brentwood	TQ5797	1	2015
Essex Field Club	<i>Tamus communis</i>	flowering plant	Black Bryony	Brentwood C.P., Pilgrims Hatch, Hall Road	TQ6196	1	2017
Essex Field Club	<i>Tamus communis</i>	flowering plant	Black Bryony	Brentwood, Gibblings Shaw	TQ5791	1	1979
Essex Field Club	<i>Tamus communis</i>	flowering plant	Black Bryony	Brentwood, St Peters churchyard	TQ5793	1	1974

Essex Field Club	<i>Tamus communis</i>	flowering plant	Black Bryony	Dagnam Park (The Manor LNR) Duck Wood	TQ5592	1	2010
Essex Field Club	<i>Tamus communis</i>	flowering plant	Black Bryony	Dagnam Park (The Manor LNR) NW	TQ5493	1	2010
Essex Field Club	<i>Tamus communis</i>	flowering plant	Black Bryony	Dagnam Park (The Manor LNR) NW extension	TQ5493	1	2013
Essex Field Club	<i>Tamus communis</i>	flowering plant	Black Bryony	Dagnam Park (The Manor LNR) Ponds: Duck Wood Outward Pond @ 5569	TQ556923	1	2011
Essex Field Club	<i>Tamus communis</i>	flowering plant	Black Bryony	Dagnam Park (The Manor LNR) Ponds: Duck Wood Promontory Pond @ 5	TQ556923	1	2011
Essex Field Club	<i>Tanacetum parthenium</i>	flowering plant	Feverfew	Doddinghurst C.P., Emblems Farm, Swallows Cross	TQ6098	1	2017
Essex Field Club	<i>Tanacetum parthenium</i>	flowering plant	Feverfew	Doddinghurst, Days lane, SRV	TQ5896	2	2014
Essex Field Club	<i>Tanacetum parthenium</i>	flowering plant	Feverfew	Harold Hill S	TQ5491	1	2008
Essex Field Club	<i>Tanacetum parthenium</i>	flowering plant	Feverfew	Kelvedon Hatch	TQ5798	1	2015
Essex Field Club	<i>Tanacetum parthenium</i>	flowering plant	Feverfew	Mountnessing C.P.	TQ6297	1	2017
Essex Field Club	<i>Tanacetum parthenium</i>	flowering plant	Feverfew	Doddinghurst	TQ5998	1	2015
Essex Field Club	<i>Tanacetum parthenium</i>	flowering plant	Feverfew	Doddinghurst	TQ5896	2	2014
Essex Field Club	<i>Tanacetum parthenium</i>	flowering plant	Feverfew	Dagnam Park (The Manor LNR) SW	TQ5492	1	2010
Essex Field Club	<i>Tanacetum parthenium</i>	flowering plant	Feverfew	Dagnam Park (The Manor LNR) NW	TQ5493	1	2010
Essex Field Club	<i>Tanacetum parthenium</i>	flowering plant	Feverfew	Dagnam Park (The Manor LNR) Duck Wood	TQ5592	1	2005
Essex Field Club	<i>Tanacetum parthenium</i>	flowering plant	Feverfew	Brentwood, Pilgrims Hatch	TQ5895	2	2014
Essex Field Club	<i>Tanacetum parthenium</i>	flowering plant	Feverfew	Brentwood Central	TQ5993	1	2009
Essex Field Club	<i>Tanacetum parthenium</i>	flowering plant	Feverfew	Brentwood C.P., Warley Gap	TQ5991	1	2018
Essex Field Club	<i>Tanacetum vulgare</i>	flowering plant	Tansy	Dagnam Park (The Manor LNR) NW	TQ5493	1	2010
Essex Field Club	<i>Tanacetum vulgare</i>	flowering plant	Tansy	Brentwood C.P., Shenfield, Hall Lane	TQ6095	1	2017
Essex Field Club	<i>Taraxacum agg.</i>	flowering plant	Dandelion	Harold Wood NEE, Harold Park	TQ5591	1	2008
Essex Field Club	<i>Taraxacum agg.</i>	flowering plant	Dandelion	Harold Park Wood, Romford	TQ564919	1	1986
Essex Field Club	<i>Taraxacum agg.</i>	flowering plant	Dandelion	Harold Hill S	TQ5491	1	2006
Essex Field Club	<i>Taraxacum agg.</i>	flowering plant	Dandelion	Frog Street caravan camp site and Alders Wood	TQ5797	1	2015
Essex Field Club	<i>Taraxacum agg.</i>	flowering plant	Dandelion	Doddinghurst C.P., Emblems Farm, Swallows Cross	TQ6098	1	2017
Essex Field Club	<i>Taraxacum agg.</i>	flowering plant	Dandelion	Doddinghurst	TQ5998	1	2015

Essex Field Club	<i>Taraxacum agg.</i>	flowering plant	Dandelion	Doddinghurst	TQ5997	1	2015
Essex Field Club	<i>Taraxacum agg.</i>	flowering plant	Dandelion	Doddinghurst	TQ5898	1	2015
Essex Field Club	<i>Taraxacum agg.</i>	flowering plant	Dandelion	Doddinghurst	TQ5897	1	2015
Essex Field Club	<i>Taraxacum agg.</i>	flowering plant	Dandelion	Dagnam Park (The Manor LNR) SW	TQ5492	1	2005
Essex Field Club	<i>Taraxacum agg.</i>	flowering plant	Dandelion	Dagnam Park (The Manor LNR) SE	TQ5592	1	2010
Essex Field Club	<i>Taraxacum agg.</i>	flowering plant	Dandelion	Heard's Farm, Brentwood	TQ6097	1	2011
Essex Field Club	<i>Taraxacum agg.</i>	flowering plant	Dandelion	Mountnessing C.P.	TQ6297	1	2017
Essex Field Club	<i>Taraxacum agg.</i>	flowering plant	Dandelion	Mountnessing C.P., Lower Road	TQ6296	1	2017
Essex Field Club	<i>Taraxacum agg.</i>	flowering plant	Dandelion	Weald Country Park W	TQ5694	1	2008
Essex Field Club	<i>Taraxacum agg.</i>	flowering plant	Dandelion	Weald Country Park SW corner	TQ5693	1	2008
Essex Field Club	<i>Taraxacum agg.</i>	flowering plant	Dandelion	Weald Country Park SE corner	TQ5793	1	2008
Essex Field Club	<i>Taraxacum agg.</i>	flowering plant	Dandelion	Weald Country Park NW corner	TQ5695	1	2008
Essex Field Club	<i>Taraxacum agg.</i>	flowering plant	Dandelion	Weald Country Park NE corner	TQ5795	1	2008
Essex Field Club	<i>Taraxacum agg.</i>	flowering plant	Dandelion	Weald Country Park E	TQ5794	1	2008
Essex Field Club	<i>Taraxacum agg.</i>	flowering plant	Dandelion	Warley Hospital	TQ5992	2	2010
Essex Field Club	<i>Taraxacum agg.</i>	flowering plant	Dandelion	St Nicholas churchyard, Kelvedon Hatch	TQ5698	1	2018
Essex Field Club	<i>Taraxacum agg.</i>	flowering plant	Dandelion	Navestock, Noak Hill, St Thomas churchyard	TQ5498	1	1983
Essex Field Club	<i>Taraxacum agg.</i>	flowering plant	Dandelion	Navestock side monad	TQ5697	1	2018
Essex Field Club	<i>Taraxacum agg.</i>	flowering plant	Dandelion	Navestock C.P., Horsemanside	TQ5496	1	2018
Essex Field Club	<i>Taraxacum agg.</i>	flowering plant	Dandelion	Dagnam Park (The Manor LNR) NW extension	TQ5493	1	2013
Essex Field Club	<i>Taraxacum agg.</i>	flowering plant	Dandelion	Dagnam Park (The Manor LNR) NW	TQ5493	1	2010
Essex Field Club	<i>Taraxacum agg.</i>	flowering plant	Dandelion	Alexander Lane, Shenfield	TQ6195	1	2008
Essex Field Club	<i>Taraxacum agg.</i>	flowering plant	Dandelion	Brentwood C.P., Warley Gap	TQ5991	1	2018
Essex Field Club	<i>Taraxacum agg.</i>	flowering plant	Dandelion	Brentwood C.P., Thorndon Country Park, Car Park	TQ6191	1	2017
Essex Field Club	<i>Taraxacum agg.</i>	flowering plant	Dandelion	Brentwood C.P., Thorndon Country Park	TQ6091	1	2017
Essex Field Club	<i>Taraxacum agg.</i>	flowering plant	Dandelion	Brentwood C.P., Pilgrims Hatch, Hall Road	TQ6196	1	2017
Essex Field Club	<i>Taraxacum agg.</i>	flowering plant	Dandelion	Brentwood C.P., Pilgrims Hatch, Hall Lane	TQ6096	1	2017

Essex Field Club	<i>Taraxacum agg.</i>	flowering plant	Dandelion	Brentwood C.P., Hutton	TQ6295	1	2017
Essex Field Club	<i>Taraxacum agg.</i>	flowering plant	Dandelion	Brentwood C.P., Fitzwalters	TQ6197	1	2017
Essex Field Club	<i>Taraxacum agg.</i>	flowering plant	Dandelion	Brentwood C.P., Doddinghurst Road	TQ5996	1	2017
Essex Field Club	<i>Taraxacum agg.</i>	flowering plant	Dandelion	Brentwood C.P., Shenfield Hall church	TQ6095	1	2017
Essex Field Club	<i>Taraxacum agg.</i>	flowering plant	Dandelion	Brentwood	TQ5896	2	2014
Essex Field Club	<i>Taraxacum agg.</i>	flowering plant	Dandelion	Bentley golf course, Brentwood	TQ5797	1	2015
Essex Field Club	<i>Taraxacum agg.</i>	flowering plant	Dandelion	Brentwood C.P., Warley Place, Great Warley.	TQ5891	1	2014
Essex Field Club	<i>Taraxacum agg.</i>	flowering plant	Dandelion	Brentwood Central	TQ5993	1	2009
Essex Field Club	<i>Taraxacum agg.</i>	flowering plant	Dandelion	Dagnam Park (The Manor LNR) NE extension	TQ5593	1	2013
Essex Field Club	<i>Taraxacum agg.</i>	flowering plant	Dandelion	Dagnam Park (The Manor LNR) NE	TQ5593	1	2010
Essex Field Club	<i>Taraxacum agg.</i>	flowering plant	Dandelion	Dagnam Park (The Manor LNR) Duck Wood	TQ5592	1	2005
Essex Field Club	<i>Taraxacum agg.</i>	flowering plant	Dandelion	Brentwood, The Mores	TQ5696	1	2010
Essex Field Club	<i>Taraxacum agg.</i>	flowering plant	Dandelion	Brentwood, South Weald churchyard	TQ5793	1	2007
Essex Field Club	<i>Taraxacum agg.</i>	flowering plant	Dandelion	Brentwood, South Weald	TQ5794	1	1979
Essex Field Club	<i>Taraxacum agg.</i>	flowering plant	Dandelion	Brentwood, Pilgrims Hatch	TQ5895	1	2014
Essex Field Club	<i>Taraxacum agg.</i>	flowering plant	Dandelion	Brentwood, Ingrave, churchyard	TQ6291	1	2016
Essex Field Club	<i>Taraxacum agg.</i>	flowering plant	Dandelion	Brentwood, Clement's Wood & housing estate	TQ5892	1	2013
Essex Field Club	<i>Taraxacum agg.</i>	flowering plant	Dandelion	Brentwood, A12, M25 junction	TQ5692	1	2014
Essex Field Club	<i>Taraxacum agg.</i>	flowering plant	Dandelion	Brentwood, A12	TQ5894	1	2014
Essex Field Club	<i>Taraxacum agg.</i>	flowering plant	Dandelion	Brentwood Cottage Hospital	TQ6094	1	2013
Essex Field Club	<i>Tarnania fenestralis</i>	insect - true fly (Diptera)		Dagnam Park, s124e	TQ546926	1	1978
Essex Field Club	<i>Tasiocera murina</i>	insect - true fly (Diptera)		Dagnam Park, s125d	TQ547926	1	1977
Essex Field Club	<i>Tatianaerhynchites aequatus</i>	insect - beetle (Coleoptera)	Apple Fruit Rhynchites	Dagnam Park	TQ550930	7	1981
Essex Field Club	<i>Taxus baccata</i>	conifer	Yew	Doddinghurst common, Kelvedon Hatch	TQ5798	1	2015
Essex Field Club	<i>Taxus baccata</i>	conifer	Yew	Kelvedon Hatch	TQ5798	1	2015
Essex Field Club	<i>Taxus baccata</i>	conifer	Yew	Mountnessing C.P.	TQ6297	1	2017
Essex Field Club	<i>Taxus baccata</i>	conifer	Yew	Navestock side monad	TQ5697	1	2018
Essex Field Club	<i>Taxus baccata</i>	conifer	Yew	Navestock, Noak Hill, St Thomas churchyard	TQ5498	1	1983

Essex Field Club	<i>Taxus baccata</i>	conifer	Yew	Playing fields, Doddinghurst	TQ5898	1	2015
Essex Field Club	<i>Taxus baccata</i>	conifer	Yew	St Nicholas churchyard, Kelvedon Hatch	TQ5698	1	2018
Essex Field Club	<i>Taxus baccata</i>	conifer	Yew	St Pauls Churchyard, Bentley Common	TQ5696	1	2018
Essex Field Club	<i>Taxus baccata</i>	conifer	Yew	The Mores, Bentley Common	TQ5696	1	2018
Essex Field Club	<i>Taxus baccata</i>	conifer	Yew	Weald Country Park E	TQ5794	1	2008
Essex Field Club	<i>Taxus baccata</i>	conifer	Yew	Weald Country Park SE corner	TQ5793	1	2008
Essex Field Club	<i>Taxus baccata</i>	conifer	Yew	Weald Country Park SW corner	TQ5693	1	2008
Essex Field Club	<i>Taxus baccata</i>	conifer	Yew	Dagwood Woods, North, Doddinghurst	TQ5898	1	2015
Essex Field Club	<i>Taxus baccata</i>	conifer	Yew	Dagwood woods, East, Doddinghurst	TQ5998	1	2015
Essex Field Club	<i>Taxus baccata</i>	conifer	Yew	Bentley Common S of The Mores	TQ5696	1	2018
Essex Field Club	<i>Taxus baccata</i>	conifer	Yew	Brentwood	TQ5896	1	2013
Essex Field Club	<i>Taxus baccata</i>	conifer	Yew	Brentwood C.P., Shenfield Hall church	TQ6095	1	2017
Essex Field Club	<i>Taxus baccata</i>	conifer	Yew	Brentwood C.P., Warley Gap	TQ5991	1	2018
Essex Field Club	<i>Taxus baccata</i>	conifer	Yew	Brentwood C.P., Warley Place, Great Warley.	TQ5891	1	2014
Essex Field Club	<i>Taxus baccata</i>	conifer	Yew	Brentwood Central	TQ5993	1	2009
Essex Field Club	<i>Taxus baccata</i>	conifer	Yew	Brentwood, Ingrave, churchyard	TQ6291	1	2016
Essex Field Club	<i>Taxus baccata</i>	conifer	Yew	Brentwood, Little Warley Common	TQ6091	1	2018
Essex Field Club	<i>Taxus baccata</i>	conifer	Yew	Dagnam Park (The Manor LNR) NW	TQ5493	1	2010
Essex Field Club	<i>Taxus baccata</i>	conifer	Yew	Dagnam Park (The Manor LNR) NW extension	TQ5493	1	2013
Essex Field Club	<i>Taxus baccata</i>	conifer	Yew	Dagnam Park (The Manor LNR) SW	TQ5492	1	2010
Essex Field Club	<i>Taxus baccata</i>	conifer	Yew	Beacon Hill triangle wood	TQ5698	1	2018
Essex Field Club	<i>Taxus baccata f.</i> <i>baccata</i>	conifer		Navestock C.P., Navestock Hall area	TQ5498	1	2018
Essex Field Club	<i>Taxus baccata f.</i> <i>fasciculata</i>	conifer	Irish Yew	Brentwood C.P., Shenfield Hall church	TQ6095	1	2017
Essex Field Club	<i>Taxus baccata f.</i> <i>fasciculata</i>	conifer	Irish Yew	Brentwood, Ingrave, churchyard	TQ6291	1	2016
Essex Field Club	<i>Taxus baccata f.</i> <i>fasciculata</i>	conifer	Irish Yew	Navestock C.P., Navestock Hall area	TQ5498	1	2018

Essex Field Club	<i>Taxus baccata f. fasciculata</i>	conifer	Irish Yew	St Nicholas churchyard, Kelvedon Hatch	TQ5698	1	2018
Essex Field Club	<i>Taxus baccata f. fasciculata</i>	conifer	Irish Yew	St Pauls Churchyard, Bentley Common	TQ5696	1	2018
Essex Field Club	<i>Tegenaria gigantea</i>	spider (Araneae)		Shenfield Common	TQ601933	2	1998
Essex Field Club	<i>Tegenaria gigantea</i>	spider (Araneae)		Dagnam Park	TQ550930	3	1984
Essex Field Club	<i>Tegenaria silvestris</i>	spider (Araneae)		Duck Wood	TQ5592	2	1998
Essex Field Club	<i>Tegenaria silvestris</i>	spider (Araneae)		Shenfield Common	TQ601933	2	1998
Essex Field Club	<i>Teleiodes luculella</i>	insect - moth	a moth	Warley area	TQ5992	1	1940
Essex Field Club	<i>Tellima grandiflora</i>	flowering plant	Fringecups	Brentwood C.P., Warley Place, Great Warley.	TQ5891	1	2014
Essex Field Club	<i>Tenuiphantes alacris</i>	spider (Araneae)	formerly Lepthyphantes alacris	Weald Park	TQ571950	2	1989
Essex Field Club	<i>Tenuiphantes alacris</i>	spider (Araneae)	formerly Lepthyphantes alacris	Thorndon Park North	TQ616914	2	1987
Essex Field Club	<i>Tenuiphantes flavipes</i>	spider (Araneae)	formerly Lepthyphantes flavipes	Duck Wood	TQ5592	3	1998
Essex Field Club	<i>Tenuiphantes flavipes</i>	spider (Araneae)	formerly Lepthyphantes flavipes	Shenfield Common	TQ601933	2	1998
Essex Field Club	<i>Tenuiphantes flavipes</i>	spider (Araneae)	formerly Lepthyphantes flavipes	Weald Park	TQ570953	2	1989
Essex Field Club	<i>Tenuiphantes flavipes</i>	spider (Araneae)	formerly Lepthyphantes flavipes	Weald Park	TQ574943	2	1989
Essex Field Club	<i>Tenuiphantes mengei</i>	spider (Araneae)	formerly Lepthyphantes mengei	Thorndon Park North	TQ616914	2	1987
Essex Field Club	<i>Tenuiphantes mengei</i>	spider (Araneae)	formerly Lepthyphantes mengei	Thorndon Park	TQ616914	1	1987
Essex Field Club	<i>Tenuiphantes tenuis</i>	spider (Araneae)	formally Lepthyphantes tenuis	Weald Park	TQ572950	3	1988
Essex Field Club	<i>Tenuiphantes tenuis</i>	spider (Araneae)	formally Lepthyphantes tenuis	Weald Park	TQ572948	2	1989
Essex Field Club	<i>Tenuiphantes tenuis</i>	spider (Araneae)	formally Lepthyphantes tenuis	Thorndon Park North	TQ616914	2	1987
Essex Field Club	<i>Tenuiphantes tenuis</i>	spider (Araneae)	formally Lepthyphantes tenuis	Romford, 12 Tring Gardens	TQ544927	2	1999
Essex Field Club	<i>Tenuiphantes tenuis</i>	spider (Araneae)	formally Lepthyphantes tenuis	Romford, 12 Tring Gardens	TQ544927	3	1999
Essex Field Club	<i>Tenuiphantes tenuis</i>	spider (Araneae)	formally Lepthyphantes tenuis	Mountnessing	TQ621974	2	1999
Essex Field Club	<i>Tenuiphantes tenuis</i>	spider (Araneae)	formally Lepthyphantes tenuis	Holdens Wood, Warley	TQ5991	2	1998
Essex Field Club	<i>Tenuiphantes tenuis</i>	spider (Araneae)	formally Lepthyphantes tenuis	Hoddens Wood, Warley	TQ5991	1	1998
Essex Field Club	<i>Tenuiphantes tenuis</i>	spider (Araneae)	formally Lepthyphantes tenuis	Fitzwalters	TQ618973	3	1999
Essex Field Club	<i>Tenuiphantes tenuis</i>	spider (Araneae)	formally Lepthyphantes tenuis	Doddinghurst	TQ589987	2	1999
Essex Field Club	<i>Tenuiphantes zimmermanni</i>	spider (Araneae)	formerly Lepthyphantes zimmermanni	Weald Park	TQ572950	2	1988
Essex Field Club	<i>Tenuiphantes zimmermanni</i>	spider (Araneae)	formerly Lepthyphantes zimmermanni	Thorndon Park North	TQ616914	3	1987
Essex Field Club	<i>Tenuiphantes zimmermanni</i>	spider (Araneae)	formerly Lepthyphantes zimmermanni	The Mores, Navestock Side	TQ5696	1	1999



Essex Field Club	<i>Tenuiphantes zimmermanni</i>	spider (Araneae)	formerly Lepthyphantes zimmermanni	The Mores, Navestock Side	TQ5696	1	1999
Essex Field Club	<i>Tenuiphantes zimmermanni</i>	spider (Araneae)	formerly Lepthyphantes zimmermanni	Duck Wood	TQ5592	2	1998
Essex Field Club	<i>Tephritis bardanae</i>	insect - true fly (Diptera)		Harold Hill, Central Park	TQ543921	1	1980
Essex Field Club	<i>Tephritis bardanae</i>	insect - true fly (Diptera)		Dagnam Park, s61c	TQ548932	1	1978
Essex Field Club	<i>Tephritis bardanae</i>	insect - true fly (Diptera)		Dagnam Park, s40d	TQ550934	1	1976
Essex Field Club	<i>Tephritis bardanae</i>	insect - true fly (Diptera)		Dagnam Park, s38a	TQ548934	1	1976
Essex Field Club	<i>Tephritis cometa</i>	insect - true fly (Diptera)		Dagnam Park, s90a	TQ553930	4	1979
Essex Field Club	<i>Tephritis cometa</i>	insect - true fly (Diptera)		Dagnam Park, s79e	TQ554931	1	1978
Essex Field Club	<i>Tephritis cometa</i>	insect - true fly (Diptera)		Dagnam Park, s1g	TQ548939	1	1982
Essex Field Club	<i>Tephritis cometa</i>	insect - true fly (Diptera)		Dagnam Park, s122e	TQ551927	1	1978
Essex Field Club	<i>Tephritis cometa</i>	insect - true fly (Diptera)		Dagnam Park, s122c	TQ551927	1	1982
Essex Field Club	<i>Tephritis formosa</i>	insect - true fly (Diptera)		Harold Hill, Tring Gardens (garden)	TQ544927	1	1997
Essex Field Club	<i>Tephritis hyoscyami</i>	insect - true fly (Diptera)		Dagnam Park, s8e	TQ546937	1	1982
Essex Field Club	<i>Tephritis hyoscyami</i>	insect - true fly (Diptera)		Dagnam Park, s61c	TQ548932	1	1978
Essex Field Club	<i>Tephritis hyoscyami</i>	insect - true fly (Diptera)		Dagnam Park, s50e	TQ549933	1	1981
Essex Field Club	<i>Tephritis hyoscyami</i>	insect - true fly (Diptera)		Dagnam Park, s127b	TQ549926	1	1981
Essex Field Club	<i>Tephritis hyoscyami</i>	insect - true fly (Diptera)		Dagnam Park, s122c	TQ551927	1	1982
Essex Field Club	<i>Tephritis hyoscyami</i>	insect - true fly (Diptera)		Dagnam Park, s117h	TQ546927	1	1976
Essex Field Club	<i>Tephrochlamys flavipes</i>	insect - true fly (Diptera)		Dagnam Park, s93c	TQ556930	1	1979
Essex Field Club	<i>Tephrochlamys flavipes</i>	insect - true fly (Diptera)		Dagnam Park, s79a	TQ554931	1	1980
Essex Field Club	<i>Tephrochlamys flavipes</i>	insect - true fly (Diptera)		Dagnam Park, s58d	TQ545932	1	1979

Essex Field Club	<i>Tephrochlamys flavipes</i>	insect - true fly (Diptera)		Dagnam Park, s40e	TQ550934	1	1981
Essex Field Club	<i>Tephrochlamys flavipes</i>	insect - true fly (Diptera)		Applegate	TQ576958	1	1976
Essex Field Club	<i>Tephrochlamys rufiventris</i>	insect - true fly (Diptera)		Dagnam Park, s95e	TQ545929	1	1979
Essex Field Club	<i>Tephrochlamys rufiventris</i>	insect - true fly (Diptera)		Harold Hill (garden)	Tq543917	1	1977
Essex Field Club	<i>Tephrochlamys rufiventris</i>	insect - true fly (Diptera)		Harold Hill (garden)	TQ544937	1	1999
Essex Field Club	<i>Tephrochlamys rufiventris</i>	insect - true fly (Diptera)		Harold Hill, Tring Gardens (garden)	TQ544927	17	1999
Essex Field Club	<i>Tephrochlamys rufiventris</i>	insect - true fly (Diptera)		Noak Hill	TQ540933	1	1978
Essex Field Club	<i>Tephrochlamys rufiventris</i>	insect - true fly (Diptera)		Noak Hill	TQ550937	1	1977
Essex Field Club	<i>Tephrochlamys rufiventris</i>	insect - true fly (Diptera)		The Mores	TQ565967	1	1983
Essex Field Club	<i>Tephrochlamys rufiventris</i>	insect - true fly (Diptera)		Weald Park	TQ5794	1	1981
Essex Field Club	<i>Tephrochlamys rufiventris</i>	insect - true fly (Diptera)		Dagnam Park, s84g	TQ547930	1	1979
Essex Field Club	<i>Tephrochlamys rufiventris</i>	insect - true fly (Diptera)		Dagnam Park, s80f	TQ555931	1	1977
Essex Field Club	<i>Tephrochlamys rufiventris</i>	insect - true fly (Diptera)		Dagnam Park, s78e	TQ553931	1	1982
Essex Field Club	<i>Tephrochlamys rufiventris</i>	insect - true fly (Diptera)		Dagnam Park (golf course)	TQ550930	1	1979
Essex Field Club	<i>Tephrochlamys rufiventris</i>	insect - true fly (Diptera)		Dagnam Park, s107	TQ546928	1	1978
Essex Field Club	<i>Tephrochlamys rufiventris</i>	insect - true fly (Diptera)		Dagnam Park, S117e	TQ546927	1	1979
Essex Field Club	<i>Tephrochlamys rufiventris</i>	insect - true fly (Diptera)		Dagnam Park, s117h	TQ546927	3	1980
Essex Field Club	<i>Tephrochlamys rufiventris</i>	insect - true fly (Diptera)		Dagnam Park, s26h	TQ546935	2	1978
Essex Field Club	<i>Tephrochlamys rufiventris</i>	insect - true fly (Diptera)		Dagnam Park, s40	TQ550934	1	1975
Essex Field Club	<i>Tephrochlamys rufiventris</i>	insect - true fly (Diptera)		Dagnam Park, s57c	TQ556933	1	1976
Essex Field Club	<i>Tephrochlamys rufiventris</i>	insect - true fly (Diptera)		Dagnam Park, s58g	TQ545932	2	1979

Essex Field Club	<i>Tephrochlamys tarsalis</i>	insect - true fly (Diptera)		Weald Park	TQ5795	1	1980
Essex Field Club	<i>Tephrochlamys tarsalis</i>	insect - true fly (Diptera)		The Mores	TQ565967	1	1983
Essex Field Club	<i>Tephrochlamys tarsalis</i>	insect - true fly (Diptera)		Harold Hill, Tring Gardens (garden)	TQ544927	3	1999
Essex Field Club	<i>Tephrochlamys tarsalis</i>	insect - true fly (Diptera)		Dagnam Park, s95a	TQ545929	1	1980
Essex Field Club	<i>Tephrochlamys tarsalis</i>	insect - true fly (Diptera)		Dagnam Park, s50d	TQ549933	1	1980
Essex Field Club	<i>Tephrochlamys tarsalis</i>	insect - true fly (Diptera)		Dagnam Park, s40e	TQ550934	1	1981
Essex Field Club	<i>Tephrochlamys tarsalis</i>	insect - true fly (Diptera)		Dagnam Park, s107	TQ546928	1	1992
Essex Field Club	<i>Tephrochlamys tarsalis</i>	insect - true fly (Diptera)		Dagnam Park	TQ557932	3	1979
Essex Field Club	<i>Tephrochlamys tarsalis</i>	insect - true fly (Diptera)		Applegate	TQ576958	1	1976
Essex Field Club	<i>Terellia ruficauda</i>	insect - true fly (Diptera)		Dagnam Park, The Priory	TQ544934	1	1977
Essex Field Club	<i>Terellia ruficauda</i>	insect - true fly (Diptera)		Dagnam Park	TQ5593	1	1978
Essex Field Club	<i>Terellia ruficauda</i>	insect - true fly (Diptera)		Dagnam Park	TQ5592	1	1977
Essex Field Club	<i>Terellia ruficauda</i>	insect - true fly (Diptera)		Dagnam Park	TQ5492	1	1980
Essex Field Club	<i>Terellia serratulae</i>	insect - true fly (Diptera)		Dagnam Park, s63	TQ550932	1	1979
Essex Field Club	<i>Terellia tussilaginis</i>	insect - true fly (Diptera)		Dagnam Park, s40d	TQ550934	1	1978
Essex Field Club	<i>Terellia tussilaginis</i>	insect - true fly (Diptera)		Dagnam Park, s50a	TQ549933	1	1977
Essex Field Club	<i>Terellia tussilaginis</i>	insect - true fly (Diptera)		Weald Park	TQ5795	1	1981
Essex Field Club	<i>Tetanocera arrogans</i>	insect - true fly (Diptera)		Dagnam Park, s52i	TQ551933	1	1978
Essex Field Club	<i>Tetanocera arrogans</i>	insect - true fly (Diptera)		Dagnam Park, S120f	TQ549927	1	1976
Essex Field Club	<i>Tetanocera elata</i>	insect - true fly (Diptera)		The Mores	TQ566964	1	1979
Essex Field Club	<i>Tetanocera elata</i>	insect - true fly (Diptera)		Duck Wood	TQ555924	2	1988

Essex Field Club	<i>Tetanocera elata</i>	insect - true fly (Diptera)		Dagnam Park, s90f	TQ553930	1	1980
Essex Field Club	<i>Tetanocera elata</i>	insect - true fly (Diptera)		Dagnam Park, s79f	TQ554931	1	1976
Essex Field Club	<i>Tetanocera elata</i>	insect - true fly (Diptera)		Dagnam Park, s78f	TQ553931	1	1980
Essex Field Club	<i>Tetanocera elata</i>	insect - true fly (Diptera)		Dagnam Park, s64e	TQ551932	1	1980
Essex Field Club	<i>Tetanocera elata</i>	insect - true fly (Diptera)		Dagnam Park, s52h	TQ551933	1	1979
Essex Field Club	<i>Tetanocera elata</i>	insect - true fly (Diptera)		Dagnam Park, s40g	TQ550934	1	1980
Essex Field Club	<i>Tetanocera elata</i>	insect - true fly (Diptera)		Dagnam Park, s14ghi	TQ552937	1	1979
Essex Field Club	<i>Tetanocera ferruginea</i>	insect - true fly (Diptera)		Dagnam Park, s95e	TQ545929	1	1979
Essex Field Club	<i>Tetanocera ferruginea</i>	insect - true fly (Diptera)		Dagnam Park, s53g	TQ552933	2	1977
Essex Field Club	<i>Tetanocera ferruginea</i>	insect - true fly (Diptera)		Dagnam Park, s52i	TQ551933	1	1978
Essex Field Club	<i>Tetanocera ferruginea</i>	insect - true fly (Diptera)		Dagnam Park, s52e	TQ551933	1	1977
Essex Field Club	<i>Tetanocera ferruginea</i>	insect - true fly (Diptera)		Dagnam Park, s119h	TQ548927	3	1980
Essex Field Club	<i>Tetanocera ferruginea</i>	insect - true fly (Diptera)		Dagnam Park, s118	TQ547927	1	1981
Essex Field Club	<i>Tetanocera ferruginea</i>	insect - true fly (Diptera)		Dagnam Park, s114a	TQ553928	1	1979
Essex Field Club	<i>Tetanocera ferruginea</i>	insect - true fly (Diptera)		Dagnam Park, s113f	TQ552928	1	1979
Essex Field Club	<i>Tetanocera hyalipennis</i>	insect - true fly (Diptera)		Weald Park	TQ573953	1	1980
Essex Field Club	<i>Tetanocera hyalipennis</i>	insect - true fly (Diptera)		The Mores	TQ5696	1	1981
Essex Field Club	<i>Tetanocera hyalipennis</i>	insect - true fly (Diptera)		Dagnam Park, s95e	TQ545929	1	1981
Essex Field Club	<i>Tetanocera hyalipennis</i>	insect - true fly (Diptera)		Dagnam Park, s8e	TQ546937	1	1982
Essex Field Club	<i>Tetanocera hyalipennis</i>	insect - true fly (Diptera)		Dagnam Park, s78h	TQ553931	2	1981
Essex Field Club	<i>Tetanocera hyalipennis</i>	insect - true fly (Diptera)		Dagnam Park, s78f	TQ553931	2	1980

Essex Field Club	<i>Tetanocera hyalipennis</i>	insect - true fly (Diptera)		Dagnam Park, s78e	TQ553931	2	1979
Essex Field Club	<i>Tetanocera hyalipennis</i>	insect - true fly (Diptera)		Dagnam Park, s52i	TQ551933	2	1976
Essex Field Club	<i>Tetanocera hyalipennis</i>	insect - true fly (Diptera)		Dagnam Park, S46g	TQ545933	1	1979
Essex Field Club	<i>Tetanocera hyalipennis</i>	insect - true fly (Diptera)		Dagnam Park, s28g	TQ548935	1	1980
Essex Field Club	<i>Tethea ocularis</i>	insect - moth	Figure of Eighty	Thorndon Park,nr Brentwood	TQ605910	1	1974
Essex Field Club	<i>Tethea ocularis</i>	insect - moth	Figure of Eighty	Thorndon Country Park,Brentwood	TQ605910	1	1973
Essex Field Club	<i>Tethea ocularis</i>	insect - moth	Figure of Eighty	Ingrave,nr Brentwood	TQ623922	1	1960
Essex Field Club	<i>Tetragnatha extensa</i>	spider (Araneae)		Weald Park	TQ5794	2	1989
Essex Field Club	<i>Tetragnatha montana</i>	spider (Araneae)		Weald Park (DECID WOODS)	TQ5794	1	2000
Essex Field Club	<i>Tetragnatha montana</i>	spider (Araneae)		Weald Park	TQ572948	2	1989
Essex Field Club	<i>Tetragnatha montana</i>	spider (Araneae)		Weald Park	TQ571939	2	1998
Essex Field Club	<i>Tetragnatha montana</i>	spider (Araneae)		Thorndon Park North	TQ616913	2	1988
Essex Field Club	<i>Tetragnatha montana</i>	spider (Araneae)		The Mores,Navestock Side	TQ5696	1	1999
Essex Field Club	<i>Tetragnatha montana</i>	spider (Araneae)		The Mores, Navestock Side	TQ5696	1	1999
Essex Field Club	<i>Tetragnatha montana</i>	spider (Araneae)		Mountnessing	TQ621974	2	1999
Essex Field Club	<i>Tetragnatha montana</i>	spider (Araneae)		Fitzwalters	TQ618973	3	1999
Essex Field Club	<i>Tetragnatha montana</i>	spider (Araneae)		Duck Wood	TQ5592	2	1998
Essex Field Club	<i>Tetragnatha montana</i>	spider (Araneae)		Doddinghurst	TQ589987	3	1999
Essex Field Club	<i>Tetragnatha montana</i>	spider (Araneae)		Brickhouse Wood,Pilgrims Hatch	TQ593963	1	1999
Essex Field Club	<i>Tetragnatha montana</i>	spider (Araneae)		Brickhouse Wood, Pilgrims Hatch	TQ593963	1	1999
Essex Field Club	<i>Tetragnatha obtusa</i>	spider (Araneae)		Brickhouse Wood,Pilgrims Hatch	TQ593963	1	1999
Essex Field Club	<i>Tetragnatha obtusa</i>	spider (Araneae)		Brickhouse Wood, Pilgrims Hatch	TQ593963	1	1999
Essex Field Club	<i>Tetragoneura sylvatica</i>	insect - true fly (Diptera)		Weald Park	TQ5794	1	1981
Essex Field Club	<i>Tetragoneura sylvatica</i>	insect - true fly (Diptera)		The Mores	TQ565966	1	1983
Essex Field Club	<i>Tetragoneura sylvatica</i>	insect - true fly (Diptera)		Doddinghurst	TQ582986	1	1979
Essex Field Club	<i>Tetragoneura sylvatica</i>	insect - true fly (Diptera)		Dagnam Park, s97h	TQ547929	1	1989
Essex Field Club	<i>Tetragoneura sylvatica</i>	insect - true fly (Diptera)		Dagnam Park, s125	TQ547926	1	1981
Essex Field Club	<i>Tetragoneura sylvatica</i>	insect - true fly (Diptera)		Dagnam Park, s124e	TQ546926	1	1978

Essex Field Club	<i>Tetragoneura sylvatica</i>	insect - true fly (Diptera)		Dagnam Park, s118b	TQ547927	4	1980
Essex Field Club	<i>Tetragoneura sylvatica</i>	insect - true fly (Diptera)		Dagnam Park, s108e	TQ547928	1	1980
Essex Field Club	<i>Tetraphis pellucida</i>	moss	Pellucid Four-tooth Moss	Little Wartley, Scrub Hill	TQ6091	1	1979
Essex Field Club	<i>Tetraphis pellucida</i>	moss	Pellucid Four-tooth Moss	Little Warley Common, bridge over stream	TQ602912	1	1973
Essex Field Club	<i>Tetraphis pellucida</i>	moss	Pellucid Four-tooth Moss	Great Warley, Warley Gap	TQ5991	1	1986
Essex Field Club	<i>Tetraphis pellucida</i>	moss	Pellucid Four-tooth Moss	Great Warley, Holdens Wood (east)	TQ594911	1	1984
Essex Field Club	<i>Tetraphis pellucida</i>	moss	Pellucid Four-tooth Moss	Great Warley, Holdens Wood	TQ5991	2	1986
Essex Field Club	<i>Tetraphis pellucida</i>	moss	Pellucid Four-tooth Moss	Great Warley, Holdens Wood	TQ5891	2	1986
Essex Field Club	<i>Tetraphis pellucida</i>	moss	Pellucid Four-tooth Moss	Coxtie Green, The Mores	TQ5696	1	1986
Essex Field Club	<i>Tetraphis pellucida</i>	moss	Pellucid Four-tooth Moss	Brentwood, Thrift Wood	TQ6193	1	1986
Essex Field Club	<i>Tetraphis pellucida</i>	moss	Pellucid Four-tooth Moss	Brentwood, The Mores	TQ5696	1	1986
Essex Field Club	<i>Tetraphis pellucida</i>	moss	Pellucid Four-tooth Moss	Brentwood, Kent's Wood	TQ6091	2	1995
Essex Field Club	<i>Tetraphis pellucida</i>	moss	Pellucid Four-tooth Moss	Brentwood, Hart's Wood	TQ6092	2	1990
Essex Field Club	<i>Tetrops praeustus</i>	insect - beetle (Coleoptera)		Dagnam Park	TQ550930	1	1977
Essex Field Club	<i>Teuchophorus calcaratus</i>	insect - true fly (Diptera)		Dagnam Park, s23e	TQ553936	1	1981
Essex Field Club	<i>Teucrium scorodonia</i>	flowering plant	Wood Sage	Weald Country Park W	TQ5694	1	2008
Essex Field Club	<i>Teucrium scorodonia</i>	flowering plant	Wood Sage	Weald Country Park SE corner	TQ5793	1	2008
Essex Field Club	<i>Teucrium scorodonia</i>	flowering plant	Wood Sage	Weald Country Park NW corner	TQ5695	1	2008
Essex Field Club	<i>Teucrium scorodonia</i>	flowering plant	Wood Sage	Weald Country Park NE corner	TQ5795	1	2008
Essex Field Club	<i>Teucrium scorodonia</i>	flowering plant	Wood Sage	Weald Country Park E	TQ5794	1	2008
Essex Field Club	<i>Teucrium scorodonia</i>	flowering plant	Wood Sage	Navestock side monad	TQ5697	1	2018
Essex Field Club	<i>Teucrium scorodonia</i>	flowering plant	Wood Sage	Mountnessing, C.P., Lower Road	TQ6297	1	2017
Essex Field Club	<i>Thalpophila matura</i>	insect - moth	Straw Underwing	Ingrave,nr Brentwood	TQ623922	1	1960
Essex Field Club	<i>Thalpophila matura</i>	insect - moth	Straw Underwing	Thorndon Country Park,Brentwood	TQ605910	1	1973
Essex Field Club	<i>Thalpophila matura</i>	insect - moth	Straw Underwing	Thorndon Park,nr Brentwood	TQ605910	1	1974
Essex Field Club	<i>Thamnobryum alopecurum</i>	moss	Fox-tail Feather-moss	Brentwood C.P., Warley Place N.R. rockery	TQ5891	1	2013
Essex Field Club	<i>Thanasimus formicarius</i>	insect - beetle (Coleoptera)	Ant Beetle	Dagnam Park	TQ550930	3	1979
Essex Field Club	<i>Thaumatomyia glabra</i>	insect - true fly (Diptera)		Dagnam Park, s61c	TQ548932	1	1977

Essex Field Club	<i>Thaumatomyia glabra</i>	insect - true fly (Diptera)		Harold Hill, Tring Gardens (garden)	TQ544927	2	1997
Essex Field Club	<i>Thaumatomyia notata</i>	insect - true fly (Diptera)		Weald Park	TQ574950	1	1985
Essex Field Club	<i>Thaumatomyia notata</i>	insect - true fly (Diptera)		Warley Place	TQ583910	1	1990
Essex Field Club	<i>Thaumatomyia notata</i>	insect - true fly (Diptera)		Navestock	TQ5496	1	1993
Essex Field Club	<i>Thaumatomyia notata</i>	insect - true fly (Diptera)		Dagnam Park, s50g	TQ549933	1	1978
Essex Field Club	<i>Thaumatomyia notata</i>	insect - true fly (Diptera)		Dagnam Park, s50d	TQ549933	1	1977
Essex Field Club	<i>Thaumatomyia notata</i>	insect - true fly (Diptera)		Dagnam Park, s122e	TQ551927	1	1978
Essex Field Club	<i>Thaumatomyia notata</i>	insect - true fly (Diptera)		Dagnam Park, S117e	TQ546927	1	1976
Essex Field Club	<i>Themira annulipes</i>	insect - true fly (Diptera)		Dagnam Park, Manor Farm	Tq542933	2	1980
Essex Field Club	<i>Themira lucida</i>	insect - true fly (Diptera)		Dagnam Park, s13d	TQ551946	1	1977
Essex Field Club	<i>Themira lucida</i>	insect - true fly (Diptera)		Dagnam Park, Manor Farm	Tq542933	1	1978
Essex Field Club	<i>Themira minor</i>	insect - true fly (Diptera)		The Mores	TQ5696	1	1981
Essex Field Club	<i>Themira minor</i>	insect - true fly (Diptera)		Dagnam Park, s88	TQ551930	1	1979
Essex Field Club	<i>Themira minor</i>	insect - true fly (Diptera)		Dagnam Park, s72f	TQ547931	4	1980
Essex Field Club	<i>Themira minor</i>	insect - true fly (Diptera)		Dagnam Park, s38+39	TQ548934	1	1978
Essex Field Club	<i>Themira minor</i>	insect - true fly (Diptera)		Dagnam Park, s29ci	TQ549935	1	1978
Essex Field Club	<i>Themira minor</i>	insect - true fly (Diptera)		Dagnam Park, s16f	TQ546936	1	1978
Essex Field Club	<i>Themira minor</i>	insect - true fly (Diptera)		Dagnam Park, s13d	TQ551947	1	1977
Essex Field Club	<i>Themira minor</i>	insect - true fly (Diptera)		Dagnam Park, s108c	TQ547928	1	1980
Essex Field Club	<i>Themira minor</i>	insect - true fly (Diptera)		Dagnam Park, s104a	TQ554929	2	1978
Essex Field Club	<i>Themira minor</i>	insect - true fly (Diptera)		Dagnam Park, Manor Farm	Tq542933	2	1980

Essex Field Club	<i>Themira putris</i>	insect - true fly (Diptera)		Dagnam Park, s52i	TQ551933	1	1976
Essex Field Club	<i>Themira putris</i>	insect - true fly (Diptera)		The Mores	TQ5696	1	1981
Essex Field Club	<i>Themira superba</i>	insect - true fly (Diptera)		The Mores	TQ5696	1	1981
Essex Field Club	<i>Thera britannica</i>	insect - moth	Spruce Carpet	Thorndon Country Park, Brentwood	TQ605910	1	1973
Essex Field Club	<i>Thera britannica</i>	insect - moth	Spruce Carpet	Kelvedon Green	TQ575987	1	2010
Essex Field Club	<i>Thera cupressata</i>	insect - moth	Cypress Carpet	Great Warley	TQ589917	1	2013
Essex Field Club	<i>Thera obeliscata</i>	insect - moth	Grey Pine Carpet	Thorndon CP: Countryside Centre yard	TQ606914	1	2011
Essex Field Club	<i>Thera obeliscata</i>	insect - moth	Grey Pine Carpet	Thorndon Country Park, Brentwood	TQ605910	1	1973
Essex Field Club	<i>Thera obeliscata</i>	insect - moth	Grey Pine Carpet	Thorndon Country Park North, Little Warley Common (mixed wood)	TQ605912	1	2010
Essex Field Club	<i>Thera obeliscata</i>	insect - moth	Grey Pine Carpet	Thorndon Country Park North (mixed wood)	TQ605913	1	2010
Essex Field Club	<i>Thera obeliscata</i>	insect - moth	Grey Pine Carpet	Ingrave, nr Brentwood	TQ623922	1	1960
Essex Field Club	<i>Thera obeliscata</i>	insect - moth	Grey Pine Carpet	BRENTWOOD - THORNDON COUNTRY PARK NORTH	TQ612913	4	2013
Essex Field Club	<i>Thera obeliscata</i>	insect - moth	Grey Pine Carpet	BRENTWOOD - NEAR LITTLE WARLEY COMMON, THORNDON COUNTRY PARK NOR	TQ605912	1	2010
Essex Field Club	<i>Thera obeliscata</i>	insect - moth	Grey Pine Carpet	Thorndon Park, nr Brentwood	TQ605910	1	1974
Essex Field Club	<i>Thereva nobilitata</i>	insect - true fly (Diptera)		Dagnam Park, s117g	TQ546927	1	1998
Essex Field Club	<i>Theria primaria</i>	insect - moth	Early Moth	Ingrave, nr Brentwood	TQ623922	1	1960
Essex Field Club	<i>Theria primaria</i>	insect - moth	Early Moth	Thorndon Country Park, Brentwood	TQ605910	1	1973
Essex Field Club	<i>Theria primaria</i>	insect - moth	Early Moth	Thorndon Park, nr Brentwood	TQ605910	1	1974
Essex Field Club	<i>Theridion mystaceum</i>	spider (Araneae)		Weald Park	TQ5794	2	1989
Essex Field Club	<i>Theridion varians</i>	spider (Araneae)		Weald Park	TQ5794	2	1989
Essex Field Club	<i>Theridion varians</i>	spider (Araneae)		Thorndon Park North	TQ616914	3	1987
Essex Field Club	<i>Theridion varians</i>	spider (Araneae)		The Mores, Navestock Side	TQ5696	1	1999
Essex Field Club	<i>Theridion varians</i>	spider (Araneae)		The Mores, Navestock Side	TQ5696	1	1999
Essex Field Club	<i>Theridion varians</i>	spider (Araneae)		Shenfield Common	TQ601933	2	1998
Essex Field Club	<i>Theridion varians</i>	spider (Araneae)		Mountnessing	TQ621974	2	1999
Essex Field Club	<i>Theridion varians</i>	spider (Araneae)		Fitzwalters	TQ618973	3	1999
Essex Field Club	<i>Theridion varians</i>	spider (Araneae)		Doddinghurst	TQ589987	3	1999



Essex Field Club	<i>Theridion varians</i>	spider (Araneae)		Brickhouse Wood, Pilgrims Hatch	TQ593963	1	1999
Essex Field Club	<i>Theridion varians</i>	spider (Araneae)		Brickhouse Wood, Pilgrims Hatch	TQ593963	1	1999
Essex Field Club	<i>Tholera cespitis</i>	insect - moth	Hedge Rustic	Thorndon Park, nr Brentwood	TQ605910	1	1974
Essex Field Club	<i>Tholera cespitis</i>	insect - moth	Hedge Rustic	Thorndon Country Park, Brentwood	TQ605910	1	1973
Essex Field Club	<i>Tholera cespitis</i>	insect - moth	Hedge Rustic	Ingrave, nr Brentwood	TQ623922	1	1960
Essex Field Club	<i>Tholera decimalis</i>	insect - moth	Feathered Gothic	Ingrave, nr Brentwood	TQ623922	1	1960
Essex Field Club	<i>Tholera decimalis</i>	insect - moth	Feathered Gothic	Thorndon Country Park, Brentwood	TQ605910	1	1973
Essex Field Club	<i>Tholera decimalis</i>	insect - moth	Feathered Gothic	Thorndon Park, nr Brentwood	TQ605910	1	1974
Essex Field Club	<i>Thricops semicinereus</i>	insect - true fly (Diptera)		Dagnam Park, s93a+d	TQ556930	1	1980
Essex Field Club	<i>Thricops semicinereus</i>	insect - true fly (Diptera)		Dagnam Park, s80e	TQ555931	1	1981
Essex Field Club	<i>Thricops semicinereus</i>	insect - true fly (Diptera)		Dagnam Park, s79f	TQ554931	1	1977
Essex Field Club	<i>Thricops semicinereus</i>	insect - true fly (Diptera)		Dagnam Park, s78f	TQ553931	1	1980
Essex Field Club	<i>Thricops simplex</i>	insect - true fly (Diptera)		Harold Hill, Tring Gardens (garden)	TQ544927	1	1995
Essex Field Club	<i>Thricops simplex</i>	insect - true fly (Diptera)		Dagnam Park, s95a	TQ545929	1	1980
Essex Field Club	<i>Thricops simplex</i>	insect - true fly (Diptera)		Dagnam Park, s80i	TQ555931	1	1980
Essex Field Club	<i>Thricops simplex</i>	insect - true fly (Diptera)		Dagnam Park, s125f	TQ547926	1	1980
Essex Field Club	<i>Thricops simplex</i>	insect - true fly (Diptera)		Dagnam Park, s118	TQ547927	1	1981
Essex Field Club	<i>Thricops simplex</i>	insect - true fly (Diptera)		Dagnam Park, s108h	TQ547928	2	1981
Essex Field Club	<i>Thricops simplex</i>	insect - true fly (Diptera)		Dagnam Park, s108a	TQ547928	1	1981
Essex Field Club	<i>Thripomorpha cooki</i>	insect - true fly (Diptera)		Weald Park centroid	TQ5795	1	1981
Essex Field Club	<i>Thripomorpha cooki</i>	insect - true fly (Diptera)		Warley Place	TQ583910	1	1990
Essex Field Club	<i>Thripomorpha cooki</i>	insect - true fly (Diptera)		Dagnam Park, s28g	TQ548935	1	1980
Essex Field Club	<i>Thripomorpha cooki</i>	insect - true fly (Diptera)		Dagnam Park, s119b	TQ548927	1	1981

Essex Field Club	<i>Thripomorpha coxendix</i>	insect - true fly (Diptera)		Weald Park (centroid)	TQ5795	1	1981
Essex Field Club	<i>Thripomorpha coxendix</i>	insect - true fly (Diptera)		Weald Park	TQ5794	1	1981
Essex Field Club	<i>Thripomorpha coxendix</i>	insect - true fly (Diptera)		Warley Place	TQ583910	1	1990
Essex Field Club	<i>Thripomorpha coxendix</i>	insect - true fly (Diptera)		Thorndon Park	TQ620915	1	1977
Essex Field Club	<i>Thripomorpha coxendix</i>	insect - true fly (Diptera)		Navestock	TQ546978	1	1983
Essex Field Club	<i>Thripomorpha coxendix</i>	insect - true fly (Diptera)		Dagnam Park, s8e	TQ546937	1	1982
Essex Field Club	<i>Thripomorpha coxendix</i>	insect - true fly (Diptera)		Dagnam Park, s78c	TQ553931	1	1977
Essex Field Club	<i>Thripomorpha coxendix</i>	insect - true fly (Diptera)		Dagnam Park, s51a	TQ550933	1	1981
Essex Field Club	<i>Thripomorpha coxendix</i>	insect - true fly (Diptera)		Dagnam Park, s40g	TQ550934	2	1981
Essex Field Club	<i>Thripomorpha coxendix</i>	insect - true fly (Diptera)		Coxtie Green	TQ5696	1	1981
Essex Field Club	<i>Thripomorpha coxendix</i>	insect - true fly (Diptera)		Dagnam Park (golf course)	TQ558931	1	1978
Essex Field Club	<i>Thripomorpha coxendix</i>	insect - true fly (Diptera)		Dagnam Park, s102g	TQ552929	1	1979
Essex Field Club	<i>Thripomorpha coxendix</i>	insect - true fly (Diptera)		Dagnam Park, s113c	TQ552928	1	1980
Essex Field Club	<i>Thripomorpha coxendix</i>	insect - true fly (Diptera)		Dagnam Park, s113f	TQ552928	1	1981
Essex Field Club	<i>Thripomorpha coxendix</i>	insect - true fly (Diptera)		Dagnam Park, s1g	TQ548939	1	1982
Essex Field Club	<i>Thrypticus laetus</i>	insect - true fly (Diptera)		Weald Park	TQ5794	1	1981
Essex Field Club	<i>Thuja plicata</i>	conifer	Western Red-cedar	Brentwood, South Weald	TQ5794	1	1979
Essex Field Club	<i>Thumatha senex</i>	insect - moth	Round-winged Muslin	Thorndon Park,nr Brentwood	TQ605910	1	1974
Essex Field Club	<i>Thumatha senex</i>	insect - moth	Round-winged Muslin	Thorndon Country Park,Brentwood	TQ605910	1	1973
Essex Field Club	<i>Thumatha senex</i>	insect - moth	Round-winged Muslin	Ingrave,nr Brentwood	TQ623922	1	1977
Essex Field Club	<i>Thyatira batis</i>	insect - moth	Peach Blossom	Thorndon Park,nr Brentwood	TQ605910	1	1974
Essex Field Club	<i>Thyatira batis</i>	insect - moth	Peach Blossom	Thorndon Country Park,Brentwood	TQ605910	1	1973
Essex Field Club	<i>Thyatira batis</i>	insect - moth	Peach Blossom	Thorndon Country Park North	TQ605913	1	2009
Essex Field Club	<i>Thyatira batis</i>	insect - moth	Peach Blossom	Ingrave,nr Brentwood	TQ623922	1	1960

Essex Field Club	<i>Thyatira batis</i>	insect - moth	Peach Blossom	BRENTWOOD - THORNDON COUNTRY PARK NORTH	TQ612913	4	2013
Essex Field Club	<i>Thymelicus lineola</i>	insect - butterfly	Essex Skipper	Pilgrims Hatch: Crow Green Area	TQ59Y	2	2001
Essex Field Club	<i>Thymelicus lineola</i>	insect - butterfly	Essex Skipper	Pilgrims Hatch: Shenfield	TQ59Z	2	2001
Essex Field Club	<i>Thymelicus lineola</i>	insect - butterfly	Essex Skipper	Poles Wood Area	TQ5798	1	1996
Essex Field Club	<i>Thymelicus lineola</i>	insect - butterfly	Essex Skipper	Sabine's Green / Navestock Side	TQ59N	1	1999
Essex Field Club	<i>Thymelicus lineola</i>	insect - butterfly	Essex Skipper	Sabine's Green: to Navestock Side	TQ59N	2	2001
Essex Field Club	<i>Thymelicus lineola</i>	insect - butterfly	Essex Skipper	Shenfield: Church Area	TQ6094	2	1996
Essex Field Club	<i>Thymelicus lineola</i>	insect - butterfly	Essex Skipper	South Weald	TQ575932	2	2010
Essex Field Club	<i>Thymelicus lineola</i>	insect - butterfly	Essex Skipper	South Weald: M25 / A12 Area	TQ59R	1	1999
Essex Field Club	<i>Thymelicus lineola</i>	insect - butterfly	Essex Skipper	Pilgrims Hatch: area	TQ59Z	1	1999
Essex Field Club	<i>Thymelicus lineola</i>	insect - butterfly	Essex Skipper	Pilgrim's Hatch: Sawyer's Hall & Green Lane	TQ5994	1	1996
Essex Field Club	<i>Thymelicus lineola</i>	insect - butterfly	Essex Skipper	Merrymeade Park, Brentwood	TQ598946	1	2015
Essex Field Club	<i>Thymelicus lineola</i>	insect - butterfly	Essex Skipper	Mountnessing: A12	TQ6197	1	1997
Essex Field Club	<i>Thymelicus lineola</i>	insect - butterfly	Essex Skipper	Mountnessing: area	TQ69I	1	1999
Essex Field Club	<i>Thymelicus lineola</i>	insect - butterfly	Essex Skipper	Navestock Common / St Vincent's Hamlet	TQ59M	3	2001
Essex Field Club	<i>Thymelicus lineola</i>	insect - butterfly	Essex Skipper	Navestock Hall Farm, Beaconhill	TQ59P	1	1999
Essex Field Club	<i>Thymelicus lineola</i>	insect - butterfly	Essex Skipper	Navestock Hall Farm: Beacon Hill Area	TQ59P	1	2000
Essex Field Club	<i>Thymelicus lineola</i>	insect - butterfly	Essex Skipper	Noak Hill (M25)	TQ547941	1	2015
Essex Field Club	<i>Thymelicus lineola</i>	insect - butterfly	Essex Skipper	Noak Hill: adjacent M25	TQ548941	1	2014
Essex Field Club	<i>Thymelicus lineola</i>	insect - butterfly	Essex Skipper	South Weald: M25/A12 Area	TQ59R	2	2001
Essex Field Club	<i>Thymelicus lineola</i>	insect - butterfly	Essex Skipper	St Faith's Park, Brentwood	TQ585938	1	2015
Essex Field Club	<i>Thymelicus lineola</i>	insect - butterfly	Essex Skipper	Thames Chase, Harold Court	TQ561911	1	2015
Essex Field Club	<i>Thymelicus lineola</i>	insect - butterfly	Essex Skipper	Weald Park CP: Coxtie Green	TQ59S	1	1999
Essex Field Club	<i>Thymelicus lineola</i>	insect - butterfly	Essex Skipper	Weald CP: Coxtie Green Area	TQ59S	2	2001
Essex Field Club	<i>Thymelicus lineola</i>	insect - butterfly	Essex Skipper	Weald CP	TQ571944	1	2013
Essex Field Club	<i>Thymelicus lineola</i>	insect - butterfly	Essex Skipper	Weald CP	TQ565944	1	2015
Essex Field Club	<i>Thymelicus lineola</i>	insect - butterfly	Essex Skipper	Warley: West Brentwood Area	TQ59W	2	2001
Essex Field Club	<i>Thymelicus lineola</i>	insect - butterfly	Essex Skipper	Warley CP	TQ584921	1	2010
Essex Field Club	<i>Thymelicus lineola</i>	insect - butterfly	Essex Skipper	Warley Country Park	TQ590922	1	2015
Essex Field Club	<i>Thymelicus lineola</i>	insect - butterfly	Essex Skipper	Warley / West Brentwood	TQ59W	1	1999
Essex Field Club	<i>Thymelicus lineola</i>	insect - butterfly	Essex Skipper	Tylers Common: Boyles Court	TQ59Q	1	1999
Essex Field Club	<i>Thymelicus lineola</i>	insect - butterfly	Essex Skipper	Tylers Common	TQ59Q	6	2001
Essex Field Club	<i>Thymelicus lineola</i>	insect - butterfly	Essex Skipper	Thorndon CP: South	TQ69F	1	1991
Essex Field Club	<i>Thymelicus lineola</i>	insect - butterfly	Essex Skipper	Thorndon CP: North	TQ69A	1	1991
Essex Field Club	<i>Thymelicus lineola</i>	insect - butterfly	Essex Skipper	Thorndon CP	TQ69A	1	1995

Essex Field Club	<i>Thymelicus lineola</i>	insect - butterfly	Essex Skipper	Thorndon CP	TQ615922	1	1996
Essex Field Club	<i>Thymelicus lineola</i>	insect - butterfly	Essex Skipper	Thorndon CP	TQ6091	2	1993
Essex Field Club	<i>Thymelicus lineola</i>	insect - butterfly	Essex Skipper	Thorndon CP	TQ608915	1	2008
Essex Field Club	<i>Thymelicus lineola</i>	insect - butterfly	Essex Skipper	Thames Chase: Harold Court	TQ562911	1	2011
Essex Field Club	<i>Thymelicus lineola</i>	insect - butterfly	Essex Skipper	Weald Park, Marsh	TQ568947	1	1985
Essex Field Club	<i>Thymelicus lineola</i>	insect - butterfly	Essex Skipper	Maylands Golf Course	TQ562921	1	2012
Essex Field Club	<i>Thymelicus lineola</i>	insect - butterfly	Essex Skipper	A12 layby SW of Mountnessing, Essex	TQ6197	1	1997
Essex Field Club	<i>Thymelicus lineola</i>	insect - butterfly	Essex Skipper	Great Warley	TQ577910	4	2014
Essex Field Club	<i>Thymelicus lineola</i>	insect - butterfly	Essex Skipper	Great Warley	TQ576910	6	2012
Essex Field Club	<i>Thymelicus lineola</i>	insect - butterfly	Essex Skipper	Great Warley	TQ573910	1	2016
Essex Field Club	<i>Thymelicus lineola</i>	insect - butterfly	Essex Skipper	Doddinghurst: Wyatt's Green Area	TQ59Z	1	2000
Essex Field Club	<i>Thymelicus lineola</i>	insect - butterfly	Essex Skipper	Doddinghurst: Days Lane	TQ592984	1	2014
Essex Field Club	<i>Thymelicus lineola</i>	insect - butterfly	Essex Skipper	Doddinghurst: area	TQ59Z	1	1996
Essex Field Club	<i>Thymelicus lineola</i>	insect - butterfly	Essex Skipper	Doddinghurst to Mountnessing	TQ5998	1	2015
Essex Field Club	<i>Thymelicus lineola</i>	insect - butterfly	Essex Skipper	Days Lane, Chipping Ongar, Essex	TQ592983	2	2008
Essex Field Club	<i>Thymelicus lineola</i>	insect - butterfly	Essex Skipper	Dagnam Park, Harold Hill	TQ5593	3	2013
Essex Field Club	<i>Thymelicus lineola</i>	insect - butterfly	Essex Skipper	Dagnam Park LNR	TQ5593	6	2015
Essex Field Club	<i>Thymelicus lineola</i>	insect - butterfly	Essex Skipper	Childerditch Common	TQ69A	1	1992
Essex Field Club	<i>Thymelicus lineola</i>	insect - butterfly	Essex Skipper	Cedars, Hulletts Lane, Pilgrim Hatch, Essex CM15 9RX	TQ5794	6	1992
Essex Field Club	<i>Thymelicus lineola</i>	insect - butterfly	Essex Skipper	Brentwood: Nags Head Lane	TQ564912	1	2011
Essex Field Club	<i>Thymelicus lineola</i>	insect - butterfly	Essex Skipper	Brentwood: M25 Embankment	TQ573914	2	2014
Essex Field Club	<i>Thymelicus lineola</i>	insect - butterfly	Essex Skipper	Bentley: area	TQ59T	1	1999
Essex Field Club	<i>Thymelicus lineola</i>	insect - butterfly	Essex Skipper	Bentley, Brentwood	TQ59T	2	2001
Essex Field Club	<i>Thymelicus lineola</i>	insect - butterfly	Essex Skipper	Bentley Village & Golf Course Area	TQ5796	1	1996
Essex Field Club	<i>Thymelicus lineola</i>	insect - butterfly	Essex Skipper	Great Warley	TQ589917	1	2013
Essex Field Club	<i>Thymelicus lineola</i>	insect - butterfly	Essex Skipper	Great Warley	TQ59Q	1	1996
Essex Field Club	<i>Thymelicus lineola</i>	insect - butterfly	Essex Skipper	Great Warley	TQ59V	1	2000
Essex Field Club	<i>Thymelicus lineola</i>	insect - butterfly	Essex Skipper	Harold Hill: Maylands Golf Course & Weald Brook	TQ5692	1	2013
Essex Field Club	<i>Thymelicus lineola</i>	insect - butterfly	Essex Skipper	Harold Wood: Harold Park	TQ59K	4	2001
Essex Field Club	<i>Thymelicus lineola</i>	insect - butterfly	Essex Skipper	Harold Wood: Paines Brook	TQ552912	1	2013
Essex Field Club	<i>Thymelicus lineola</i>	insect - butterfly	Essex Skipper	Hutton Church Area, Brentwood	TQ69H	1	1999
Essex Field Club	<i>Thymelicus lineola</i>	insect - butterfly	Essex Skipper	Kelvedon Hatch: area	TQ59U	1	2000
Essex Field Club	<i>Thymelicus lineola</i>	insect - butterfly	Essex Skipper	Kelvedon Hatch: Beacon Hill FP	TQ558988	1	2015

Essex Field Club	<i>Thymelicus lineola</i>	insect - butterfly	Essex Skipper	Langford Bridge Farm, Ongar Rd, Kelvedon Hatch, Essex CM15 0LB	TQ5798	8	1993
Essex Field Club	<i>Thymelicus lineola</i>	insect - butterfly	Essex Skipper	M25: Junction 28	TQ567924	1	2011
Essex Field Club	<i>Thymelicus lineola</i>	insect - butterfly	Essex Skipper	Harold Hill: Maylands Golf Course	TQ5692	1	2013
Essex Field Club	<i>Thymelicus lineola</i>	insect - butterfly	Essex Skipper	Harold Hill: Maylands	TQ560919	1	2001
Essex Field Club	<i>Thymelicus lineola</i>	insect - butterfly	Essex Skipper	Great Warley Area	TQ59V	1	1999
Essex Field Club	<i>Thymelicus lineola</i>	insect - butterfly	Essex Skipper	Hall Wood & Ingrave Hall, Ingrave	TQ69G	1	1995
Essex Field Club	<i>Thymelicus lineola</i>	insect - butterfly	Essex Skipper	Harold Hill	TQ548926	5	2013
Essex Field Club	<i>Thymelicus lineola</i>	insect - butterfly	Essex Skipper	Harold Hill: Central Park	TQ544922	3	2013
Essex Field Club	<i>Thymelicus lineola</i>	insect - butterfly	Essex Skipper	Harold Hill: Central Park	TQ546922	1	2015
Essex Field Club	<i>Thymelicus lineola</i>	insect - butterfly	Essex Skipper	Harold Hill: Dagnam Park LNR	TQ5593	1	2011
Essex Field Club	<i>Thymelicus lineola</i>	insect - butterfly	Essex Skipper	Harold Hill: Dagnam Park LNR	TQ59L	7	2001
Essex Field Club	<i>Thymelicus lineola</i>	insect - butterfly	Essex Skipper	Harold Hill: Duck Wood NR	TQ555924	1	1998
Essex Field Club	<i>Thymelicus sylvestris</i>	insect - butterfly	Small Skipper	Poles Wood Area	TQ5798	1	1996
Essex Field Club	<i>Thymelicus sylvestris</i>	insect - butterfly	Small Skipper	Putwell Farm	TQ566922	1	2011
Essex Field Club	<i>Thymelicus sylvestris</i>	insect - butterfly	Small Skipper	Sabine's Green / Navestock Side	TQ59N	1	1999
Essex Field Club	<i>Thymelicus sylvestris</i>	insect - butterfly	Small Skipper	Sabine's Green: to Navestock Side	TQ59N	1	2000
Essex Field Club	<i>Thymelicus sylvestris</i>	insect - butterfly	Small Skipper	Shenfield: Church Area	TQ6094	1	1996
Essex Field Club	<i>Thymelicus sylvestris</i>	insect - butterfly	Small Skipper	South Weald	TQ59M	1	1999
Essex Field Club	<i>Thymelicus sylvestris</i>	insect - butterfly	Small Skipper	South Weald: M25 / A12 Area	TQ59R	1	1999
Essex Field Club	<i>Thymelicus sylvestris</i>	insect - butterfly	Small Skipper	South Weald: M25/A12 Area	TQ59R	2	2001
Essex Field Club	<i>Thymelicus sylvestris</i>	insect - butterfly	Small Skipper	Thames Chase, Harold Court	TQ561911	1	2015
Essex Field Club	<i>Thymelicus sylvestris</i>	insect - butterfly	Small Skipper	Thames Chase: Harold Court	TQ562911	1	2011
Essex Field Club	<i>Thymelicus sylvestris</i>	insect - butterfly	Small Skipper	Thorndon CP	TQ608915	1	2008
Essex Field Club	<i>Thymelicus sylvestris</i>	insect - butterfly	Small Skipper	Pilgrims Hatch: Shenfield	TQ59Z	2	2001
Essex Field Club	<i>Thymelicus sylvestris</i>	insect - butterfly	Small Skipper	Pilgrims Hatch: Crow Green Area	TQ59Y	2	2001
Essex Field Club	<i>Thymelicus sylvestris</i>	insect - butterfly	Small Skipper	Pilgrims Hatch: area	TQ59Z	1	1999
Essex Field Club	<i>Thymelicus sylvestris</i>	insect - butterfly	Small Skipper	Maylands Golf Course	TQ559928	1	2016
Essex Field Club	<i>Thymelicus sylvestris</i>	insect - butterfly	Small Skipper	Maylands Golf Course	TQ562921	1	2012
Essex Field Club	<i>Thymelicus sylvestris</i>	insect - butterfly	Small Skipper	Maylands Golf Course & Weald Brook	TQ5692	1	2014
Essex Field Club	<i>Thymelicus sylvestris</i>	insect - butterfly	Small Skipper	Mountnessing: area	TQ69I	1	1999
Essex Field Club	<i>Thymelicus sylvestris</i>	insect - butterfly	Small Skipper	Mountnessing: Lower Road (land off)	TQ624969	1	2015

Essex Field Club	<i>Thymelicus sylvestris</i>	insect - butterfly	Small Skipper	Navestock Common / St Vincents Hamlet	TQ59M	3	2001
Essex Field Club	<i>Thymelicus sylvestris</i>	insect - butterfly	Small Skipper	Navestock Hall Farm: Beacon Hill Area	TQ59P	1	2000
Essex Field Club	<i>Thymelicus sylvestris</i>	insect - butterfly	Small Skipper	Noak Hill (M25)	TQ547941	1	2015
Essex Field Club	<i>Thymelicus sylvestris</i>	insect - butterfly	Small Skipper	Noak Hill: adjacent M25	TQ548941	1	2014
Essex Field Club	<i>Thymelicus sylvestris</i>	insect - butterfly	Small Skipper	Pilgrim's Hatch: Sawyer's Hall & Green Lane	TQ5994	1	1996
Essex Field Club	<i>Thymelicus sylvestris</i>	insect - butterfly	Small Skipper	Maylands Golf Course	TQ5592	1	2012
Essex Field Club	<i>Thymelicus sylvestris</i>	insect - butterfly	Small Skipper	Thorndon CP	TQ6091	2	1993
Essex Field Club	<i>Thymelicus sylvestris</i>	insect - butterfly	Small Skipper	Warley CP	TQ584927	1	2011
Essex Field Club	<i>Thymelicus sylvestris</i>	insect - butterfly	Small Skipper	Warley: West Brentwood Area	TQ59W	2	2001
Essex Field Club	<i>Thymelicus sylvestris</i>	insect - butterfly	Small Skipper	Weald Brook	TQ562925	2	2015
Essex Field Club	<i>Thymelicus sylvestris</i>	insect - butterfly	Small Skipper	Weald Brook	TQ562926	1	2011
Essex Field Club	<i>Thymelicus sylvestris</i>	insect - butterfly	Small Skipper	Weald CP	TQ565944	1	2015
Essex Field Club	<i>Thymelicus sylvestris</i>	insect - butterfly	Small Skipper	Weald CP	TQ573941	1	2013
Essex Field Club	<i>Thymelicus sylvestris</i>	insect - butterfly	Small Skipper	Weald CP	TQ5794	1	2012
Essex Field Club	<i>Thymelicus sylvestris</i>	insect - butterfly	Small Skipper	Weald CP: Coxtie Green Area	TQ59S	2	2001
Essex Field Club	<i>Thymelicus sylvestris</i>	insect - butterfly	Small Skipper	Weald Park CP: Coxtie Green	TQ59S	1	1999
Essex Field Club	<i>Thymelicus sylvestris</i>	insect - butterfly	Small Skipper	Weald Park Way, Brentwood	TQ576932	1	2012
Essex Field Club	<i>Thymelicus sylvestris</i>	insect - butterfly	Small Skipper	Warley CP	TQ584921	1	2010
Essex Field Club	<i>Thymelicus sylvestris</i>	insect - butterfly	Small Skipper	Warley Country Park	TQ5892	3	2014
Essex Field Club	<i>Thymelicus sylvestris</i>	insect - butterfly	Small Skipper	Warley Country Park	TQ584925	1	2015
Essex Field Club	<i>Thymelicus sylvestris</i>	insect - butterfly	Small Skipper	Thorndon CP	TQ615922	1	1996
Essex Field Club	<i>Thymelicus sylvestris</i>	insect - butterfly	Small Skipper	Thorndon CP	TQ616917	1	2012
Essex Field Club	<i>Thymelicus sylvestris</i>	insect - butterfly	Small Skipper	Thorndon CP	TQ69A	1	1995
Essex Field Club	<i>Thymelicus sylvestris</i>	insect - butterfly	Small Skipper	Thorndon CP: heathland restoration area	TQ611911	1	2014
Essex Field Club	<i>Thymelicus sylvestris</i>	insect - butterfly	Small Skipper	Thorndon CP: North	TQ604913	1	1997
Essex Field Club	<i>Thymelicus sylvestris</i>	insect - butterfly	Small Skipper	Thorndon CP: North	TQ69A	1	1991
Essex Field Club	<i>Thymelicus sylvestris</i>	insect - butterfly	Small Skipper	Thrift Wood, Brentwood	TQ611937	1	2013
Essex Field Club	<i>Thymelicus sylvestris</i>	insect - butterfly	Small Skipper	Tylers Common	TQ59Q	8	2001
Essex Field Club	<i>Thymelicus sylvestris</i>	insect - butterfly	Small Skipper	Tylers Common: Boyles Court	TQ59Q	1	1999
Essex Field Club	<i>Thymelicus sylvestris</i>	insect - butterfly	Small Skipper	Warley / West Brentwood	TQ59W	1	1999
Essex Field Club	<i>Thymelicus sylvestris</i>	insect - butterfly	Small Skipper	Weald Park, Marsh	TQ568947	1	1985
Essex Field Club	<i>Thymelicus sylvestris</i>	insect - butterfly	Small Skipper	M25: Junction 28	TQ567924	1	2011
Essex Field Club	<i>Thymelicus sylvestris</i>	insect - butterfly	Small Skipper	11 Elmtree Avenue, Kelvedon Hatch, Brentwood, Essex CM15 0BH	TQ5798	4	1993
Essex Field Club	<i>Thymelicus sylvestris</i>	insect - butterfly	Small Skipper	Dagnam Park LNR, Harold Hill	TQ5593	1	2016
Essex Field Club	<i>Thymelicus sylvestris</i>	insect - butterfly	Small Skipper	Dagnam Park, Harold Hill	TQ5593	4	2013

Essex Field Club	<i>Thymelicus sylvestris</i>	insect - butterfly	Small Skipper	Days Lane, Chipping Ongar, Essex	TQ592983	1	2007
Essex Field Club	<i>Thymelicus sylvestris</i>	insect - butterfly	Small Skipper	Doddinghurst to Mountnessing	TQ5998	1	2015
Essex Field Club	<i>Thymelicus sylvestris</i>	insect - butterfly	Small Skipper	Doddinghurst: area	TQ59Z	1	1996
Essex Field Club	<i>Thymelicus sylvestris</i>	insect - butterfly	Small Skipper	Doddinghurst: Days Lane	TQ592984	1	2014
Essex Field Club	<i>Thymelicus sylvestris</i>	insect - butterfly	Small Skipper	Doddinghurst: Wyatt's Green Area	TQ59Z	1	2000
Essex Field Club	<i>Thymelicus sylvestris</i>	insect - butterfly	Small Skipper	Great Warley	TQ573910	6	2017
Essex Field Club	<i>Thymelicus sylvestris</i>	insect - butterfly	Small Skipper	Great Warley	TQ576910	26	2014
Essex Field Club	<i>Thymelicus sylvestris</i>	insect - butterfly	Small Skipper	Great Warley	TQ577910	16	2012
Essex Field Club	<i>Thymelicus sylvestris</i>	insect - butterfly	Small Skipper	Dagnam Park LNR	TQ5593	7	2015
Essex Field Club	<i>Thymelicus sylvestris</i>	insect - butterfly	Small Skipper	Childerditch Common	TQ69A	1	1992
Essex Field Club	<i>Thymelicus sylvestris</i>	insect - butterfly	Small Skipper	Cedars, Hulletts Lane, Pilgrim Hatch, Essex CM15 9RX	TQ5794	6	1992
Essex Field Club	<i>Thymelicus sylvestris</i>	insect - butterfly	Small Skipper	17 North Road Avenue, Brentwood, Essex CM14 4XQ	TQ5893	1	1991
Essex Field Club	<i>Thymelicus sylvestris</i>	insect - butterfly	Small Skipper	32 Kings Chase, Brentwood, Essex CM14 4LE	TQ5993	1	1992
Essex Field Club	<i>Thymelicus sylvestris</i>	insect - butterfly	Small Skipper	7 Kimberley Avenue, Romford RM7 9JP	TQ5994	1	1991
Essex Field Club	<i>Thymelicus sylvestris</i>	insect - butterfly	Small Skipper	Bentley Village & Golf Course Area	TQ5796	1	1996
Essex Field Club	<i>Thymelicus sylvestris</i>	insect - butterfly	Small Skipper	Bentley, Brentwood	TQ59T	1	2000
Essex Field Club	<i>Thymelicus sylvestris</i>	insect - butterfly	Small Skipper	Bentley: area	TQ59T	1	1999
Essex Field Club	<i>Thymelicus sylvestris</i>	insect - butterfly	Small Skipper	Brentwood	TQ607973	2	2017
Essex Field Club	<i>Thymelicus sylvestris</i>	insect - butterfly	Small Skipper	Brentwood: M25 Embankment	TQ573914	2	2014
Essex Field Club	<i>Thymelicus sylvestris</i>	insect - butterfly	Small Skipper	Brentwood: Nags Head Lane	TQ564912	1	2011
Essex Field Club	<i>Thymelicus sylvestris</i>	insect - butterfly	Small Skipper	Brentwood: Nags Head Lane	TQ564913	1	2013
Essex Field Club	<i>Thymelicus sylvestris</i>	insect - butterfly	Small Skipper	Great Warley	TQ5891	1	2015
Essex Field Club	<i>Thymelicus sylvestris</i>	insect - butterfly	Small Skipper	Great Warley	TQ59Q	2	1999
Essex Field Club	<i>Thymelicus sylvestris</i>	insect - butterfly	Small Skipper	Harold Wood: Paines Brook	TQ552912	1	2013
Essex Field Club	<i>Thymelicus sylvestris</i>	insect - butterfly	Small Skipper	Harold Wood: Paines Brook	TQ5591	1	2013
Essex Field Club	<i>Thymelicus sylvestris</i>	insect - butterfly	Small Skipper	Hutton	TQ6293	3	2015
Essex Field Club	<i>Thymelicus sylvestris</i>	insect - butterfly	Small Skipper	Hutton Church Area, Brentwood	TQ69H	1	1999
Essex Field Club	<i>Thymelicus sylvestris</i>	insect - butterfly	Small Skipper	Ingrave	TQ626921	1	2017
Essex Field Club	<i>Thymelicus sylvestris</i>	insect - butterfly	Small Skipper	Ingrave/Hutton footpath	TQ621934	1	2017
Essex Field Club	<i>Thymelicus sylvestris</i>	insect - butterfly	Small Skipper	Ingrave: farms	TQ628922	1	2017
Essex Field Club	<i>Thymelicus sylvestris</i>	insect - butterfly	Small Skipper	Ingrave: farms	TQ628924	1	2017
Essex Field Club	<i>Thymelicus sylvestris</i>	insect - butterfly	Small Skipper	Kelvedon Hatch	TQ59P	1	1999
Essex Field Club	<i>Thymelicus sylvestris</i>	insect - butterfly	Small Skipper	Kelvedon Hatch: area	TQ59U	1	2000

Essex Field Club	<i>Thymelicus sylvestris</i>	insect - butterfly	Small Skipper	Kelvedon Hatch: Beacon Hill FP	TQ558988	1	2015
Essex Field Club	<i>Thymelicus sylvestris</i>	insect - butterfly	Small Skipper	Harold Wood: Harold Park	TQ59K	4	2001
Essex Field Club	<i>Thymelicus sylvestris</i>	insect - butterfly	Small Skipper	Harold Hill: Maylands Golf Course	TQ5692	1	2013
Essex Field Club	<i>Thymelicus sylvestris</i>	insect - butterfly	Small Skipper	Great Warley	TQ59V	2	2001
Essex Field Club	<i>Thymelicus sylvestris</i>	insect - butterfly	Small Skipper	Great Warley - Tylers Common	TQ59Q	1	1997
Essex Field Club	<i>Thymelicus sylvestris</i>	insect - butterfly	Small Skipper	Great Warley Area	TQ59V	1	1999
Essex Field Club	<i>Thymelicus sylvestris</i>	insect - butterfly	Small Skipper	Hall Wood & Ingrave Hall, Ingrave	TQ69G	1	1995
Essex Field Club	<i>Thymelicus sylvestris</i>	insect - butterfly	Small Skipper	Harold Court, Thames Chase	TQ559912	1	2013
Essex Field Club	<i>Thymelicus sylvestris</i>	insect - butterfly	Small Skipper	Harold Hill	TQ548926	8	2015
Essex Field Club	<i>Thymelicus sylvestris</i>	insect - butterfly	Small Skipper	Harold Hill: Central Park	TQ544922	4	2014
Essex Field Club	<i>Thymelicus sylvestris</i>	insect - butterfly	Small Skipper	Harold Hill: Central Park	TQ546922	1	2015
Essex Field Club	<i>Thymelicus sylvestris</i>	insect - butterfly	Small Skipper	Harold Hill: Dagnam Park LNR	TQ5593	5	2011
Essex Field Club	<i>Thymelicus sylvestris</i>	insect - butterfly	Small Skipper	Harold Hill: Dagnam Park LNR	TQ59L	9	2000
Essex Field Club	<i>Thymelicus sylvestris</i>	insect - butterfly	Small Skipper	Harold Hill: Maylands	TQ560919	1	2001
Essex Field Club	<i>Thymelicus sylvestris/lineola</i>	insect - butterfly	Small/Essex Skipper	Weald CP	TQ577944	1	2013
Essex Field Club	<i>Thymelicus sylvestris/lineola</i>	insect - butterfly	Small/Essex Skipper	Shenfield	TQ606973	1	2012
Essex Field Club	<i>Thymelicus sylvestris/lineola</i>	insect - butterfly	Small/Essex Skipper	Harold Hill: Dagnam Park LNR	TQ5593	1	2010
Essex Field Club	<i>Thymelicus sylvestris/lineola</i>	insect - butterfly	Small/Essex Skipper	Harold Hill	TQ548926	1	2011
Essex Field Club	<i>Thymelicus sylvestris/lineola</i>	insect - butterfly	Small/Essex Skipper	Great Warley	TQ577910	12	2017
Essex Field Club	<i>Thymelicus sylvestris/lineola</i>	insect - butterfly	Small/Essex Skipper	Great Warley	TQ576910	17	2017
Essex Field Club	<i>Thymelicus sylvestris/lineola</i>	insect - butterfly	Small/Essex Skipper	Great Warley	TQ573910	10	2017
Essex Field Club	<i>Thymelicus sylvestris/lineola</i>	insect - butterfly	Small/Essex Skipper	Brentwood: Nags Head Lane	TQ564912	1	2011
Essex Field Club	<i>Thymus polytrichus</i>	flowering plant	Wild Thyme	Brentwood, South Weald churchyard	TQ5793	1	2007
Essex Field Club	<i>Tibellus oblongus</i>	spider (Araneae)		Weald Park	TQ569947	2	1988
Essex Field Club	<i>Tibellus oblongus</i>	spider (Araneae)		Thorndon Park North	TQ616914	2	1987
Essex Field Club	<i>Tibellus oblongus</i>	spider (Araneae)		Doddinghurst	TQ589987	2	1999
Essex Field Club	<i>Tilia cordata</i>	flowering plant	Small-leaved Lime	Brentwood, Hart's Wood	TQ6092	1	2018



Essex Field Club	<i>Tilia cordata</i>	flowering plant	Small-leaved Lime	St Nicholas churchyard, Kelvedon Hatch	TQ5698	1	2018
Essex Field Club	<i>Tilia cordata</i>	flowering plant	Small-leaved Lime	Weald Country Park W	TQ5694	1	2008
Essex Field Club	<i>Tilia platyphyllos</i>	flowering plant	Large-leaved Lime	Weald Country Park SW corner	TQ5693	1	2008
Essex Field Club	<i>Tilia platyphyllos</i>	flowering plant	Large-leaved Lime	Harold Hill S	TQ5491	1	2008
Essex Field Club	<i>Tilia platyphyllos</i>	flowering plant	Large-leaved Lime	Dagnam Park (The Manor LNR) SW	TQ5492	1	2010
Essex Field Club	<i>Tilia platyphyllos</i>	flowering plant	Large-leaved Lime	Brentwood, Hart's Wood	TQ6092	1	2018
Essex Field Club	<i>Tilia platyphyllos</i>	flowering plant	Large-leaved Lime	Brentwood, Boyles Shaw	TQ5791	1	1979
Essex Field Club	<i>Tilia x europaea</i>	flowering plant	Lime	Dagnam Park (The Manor LNR) SW	TQ5492	1	2010
Essex Field Club	<i>Tilia x europaea</i>	flowering plant	Lime	Harold Wood NEE, Harold Park	TQ5591	1	2008
Essex Field Club	<i>Tilia x europaea</i>	flowering plant	Lime	Mountnessing C.P.	TQ6297	1	2017
Essex Field Club	<i>Tilia x europaea</i>	flowering plant	Lime	St Nicholas churchyard, Kelvedon Hatch	TQ5698	1	2018
Essex Field Club	<i>Tilia x europaea</i>	flowering plant	Lime	St Pauls Churchyard, Bentley Common	TQ5696	1	2018
Essex Field Club	<i>Tilia x europaea</i>	flowering plant	Lime	Weald Country Park SE corner	TQ5793	1	2008
Essex Field Club	<i>Tilia x europaea</i>	flowering plant	Lime	Weald Country Park SW corner	TQ5693	1	2008
Essex Field Club	<i>Tilia x europaea</i>	flowering plant	Lime	Weald Country Park W	TQ5694	1	2008
Essex Field Club	<i>Tilia x europaea</i>	flowering plant	Lime	Dagnam Park (The Manor LNR) SE	TQ5592	1	2010
Essex Field Club	<i>Tilia x europaea</i>	flowering plant	Lime	Dagnam Park (The Manor LNR) Ponds: Green Pond @ 548927	TQ548927	1	2010
Essex Field Club	<i>Tilia x europaea</i>	flowering plant	Lime	Bentley golf course, Brentwood	TQ5797	1	2015
Essex Field Club	<i>Tilia x europaea</i>	flowering plant	Lime	Brentwood	TQ5896	1	2014
Essex Field Club	<i>Tilia x europaea</i>	flowering plant	Lime	Brentwood C.P., Warley Gap	TQ5991	1	2018
Essex Field Club	<i>Tilia x europaea</i>	flowering plant	Lime	Brentwood Central	TQ5993	1	2009
Essex Field Club	<i>Tilia x europaea</i>	flowering plant	Lime	Brentwood Cottage Hospital	TQ6094	1	2013
Essex Field Club	<i>Tilia x europaea</i>	flowering plant	Lime	Brentwood, A12, M25 junction	TQ5692	1	2014
Essex Field Club	<i>Tilia x europaea</i>	flowering plant	Lime	Dagnam Park (The Manor LNR) Duck Wood	TQ5592	1	2010
Essex Field Club	<i>Tilia x europaea</i>	flowering plant	Lime	Dagnam Park (The Manor LNR) NW extension	TQ5493	1	2013
Essex Field Club	<i>Tiliacea aurago</i>	insect - moth	Barred Sallow	Thorndon Park, nr Brentwood	TQ605910	1	1974
Essex Field Club	<i>Tiliacea aurago</i>	insect - moth	Barred Sallow	Thorndon CP: Countryside Centre yard	TQ606914	1	2011

Essex Field Club	<i>Tiliacea aurago</i>	insect - moth	Barred Sallow	Thorndon Country Park,Brentwood	TQ605910	1	1973
Essex Field Club	<i>Tiliacea aurago</i>	insect - moth	Barred Sallow	Thorndon Country Park North	TQ605913	1	2009
Essex Field Club	<i>Tiliacea aurago</i>	insect - moth	Barred Sallow	Ingrave,nr Brentwood	TQ623922	2	1970
Essex Field Club	<i>Tiliacea aurago</i>	insect - moth	Barred Sallow	BRENTWOOD - THORNDON COUNTRY PARK NORTH	TQ612913	1	2009
Essex Field Club	<i>Tiliacea citrigo</i>	insect - moth	Orange Sallow	Hatch Road, Pilgrims Hatch	TQ585958	1	2006
Essex Field Club	<i>Tiliacea citrigo</i>	insect - moth	Orange Sallow	Ingrave,nr Brentwood	TQ623922	1	1971
Essex Field Club	<i>Tiliacea citrigo</i>	insect - moth	Orange Sallow	Thorndon Country Park,Brentwood	TQ605910	1	1973
Essex Field Club	<i>Tiliacea citrigo</i>	insect - moth	Orange Sallow	Thorndon Park,nr Brentwood	TQ605910	1	1974
Essex Field Club	<i>Timandra comae</i>	insect - moth	Blood-Vein	Thorndon Park,nr Brentwood	TQ605910	1	1974
Essex Field Club	<i>Timandra comae</i>	insect - moth	Blood-Vein	Thorndon Country Park,Brentwood	TQ605910	1	1973
Essex Field Club	<i>Timandra comae</i>	insect - moth	Blood-Vein	Ingrave,nr Brentwood	TQ623922	1	1960
Essex Field Club	<i>Timandra comae</i>	insect - moth	Blood-Vein	Great Warley	TQ589917	1	2014
Essex Field Club	<i>Tingis ampliata</i>	insect - true bug (Hemiptera)		Dagnam Park	TQ550930	5	1982
Essex Field Club	<i>Tingis reticulata</i>	insect - true bug (Hemiptera)		Dagnam Park	TQ550930	1	1976
Essex Field Club	<i>Tipula cava</i>	insect - true fly (Diptera)		Dagnam Park, s35b	TQ555935	1	1977
Essex Field Club	<i>Tipula cava</i>	insect - true fly (Diptera)		Weald Park	TQ5795	1	1980
Essex Field Club	<i>Tipula fascipennis</i>	insect - true fly (Diptera)		Weald Park	TQ573953	1	1980
Essex Field Club	<i>Tipula fascipennis</i>	insect - true fly (Diptera)		Dagnam Park, s78f	TQ553931	1	1980
Essex Field Club	<i>Tipula fascipennis</i>	insect - true fly (Diptera)		Dagnam Park	TQ5593	1	1979
Essex Field Club	<i>Tipula fulvipennis</i>	insect - true fly (Diptera)		Dagnam Park, s40i	TQ550934	1	1980
Essex Field Club	<i>Tipula fulvipennis</i>	insect - true fly (Diptera)		Weald Park	TQ5795	1	1980
Essex Field Club	<i>Tipula irrorata</i>	insect - true fly (Diptera)		Dagnam Park, s80e	TQ555931	1	1981
Essex Field Club	<i>Tipula irrorata</i>	insect - true fly (Diptera)		Dagnam Park, s40d	TQ550934	1	1981
Essex Field Club	<i>Tipula irrorata</i>	insect - true fly (Diptera)		Dagnam Park, s117g	TQ546927	1	1998
Essex Field Club	<i>Tipula luna</i>	insect - true fly (Diptera)		The Mores	TQ565966	1	1983

Essex Field Club	<i>Tipula luna</i>	insect - true fly (Diptera)		Dagnam Park, s78f	TQ553931	1	1980
Essex Field Club	<i>Tipula luna</i>	insect - true fly (Diptera)		Dagnam Park, s78e	TQ553931	1	1980
Essex Field Club	<i>Tipula luna</i>	insect - true fly (Diptera)		Dagnam Park, s4bcef	TQ547938	1	1985
Essex Field Club	<i>Tipula luna</i>	insect - true fly (Diptera)		Dagnam Park, s113b	TQ552928	1	1976
Essex Field Club	<i>Tipula lunata</i>	insect - true fly (Diptera)		Weald Park	TQ5794	1	1981
Essex Field Club	<i>Tipula lunata</i>	insect - true fly (Diptera)		The Mores	TQ565966	1	1983
Essex Field Club	<i>Tipula lunata</i>	insect - true fly (Diptera)		The Mores	TQ560966	1	1998
Essex Field Club	<i>Tipula lunata</i>	insect - true fly (Diptera)		Harold Hill, Tring Gardens (garden)	TQ544927	1	1997
Essex Field Club	<i>Tipula lunata</i>	insect - true fly (Diptera)		Duck Wood	TQ5592	1	1998
Essex Field Club	<i>Tipula lunata</i>	insect - true fly (Diptera)		Dagnam Park, s80b	TQ555931	1	1976
Essex Field Club	<i>Tipula lunata</i>	insect - true fly (Diptera)		Dagnam Park, s80	TQ555931	2	1981
Essex Field Club	<i>Tipula lunata</i>	insect - true fly (Diptera)		Dagnam Park, s78e	TQ553931	1	1976
Essex Field Club	<i>Tipula lunata</i>	insect - true fly (Diptera)		Dagnam Park, s64b	TQ551932	1	1995
Essex Field Club	<i>Tipula lunata</i>	insect - true fly (Diptera)		Dagnam Park, s23f	TQ553936	1	1977
Essex Field Club	<i>Tipula maxima</i>	insect - true fly (Diptera)		The Mores	TQ560966	1	1998
Essex Field Club	<i>Tipula maxima</i>	insect - true fly (Diptera)		Dagnam Park, s78e	TQ553931	1	1980
Essex Field Club	<i>Tipula maxima</i>	insect - true fly (Diptera)		Dagnam Park, s28g	TQ548935	1	1982
Essex Field Club	<i>Tipula maxima</i>	insect - true fly (Diptera)		Dagnam Park, s23f	TQ553936	1	1977
Essex Field Club	<i>Tipula maxima</i>	insect - true fly (Diptera)		Dagnam Park, s119h	TQ548927	1	1981
Essex Field Club	<i>Tipula oleracea</i>	insect - true fly (Diptera)		Dagnam Park, s120e	TQ549927	1	1976
Essex Field Club	<i>Tipula oleracea</i>	insect - true fly (Diptera)		Dagnam Park, S120f	TQ549927	2	1976

Essex Field Club	<i>Tipula pagana</i>	insect - true fly (Diptera)		Harold Hill, Tring Gardens (indoors)	TQ544927	1	1990
Essex Field Club	<i>Tipula pagana</i>	insect - true fly (Diptera)		Harold Hill, Tring Gardens (garden)	TQ544927	2	2003
Essex Field Club	<i>Tipula paludosa</i>	insect - true fly (Diptera)		Dagnam Park, s88f	TQ551930	1	1976
Essex Field Club	<i>Tipula paludosa</i>	insect - true fly (Diptera)		Dagnam Park, s90ad	TQ553930	1	1980
Essex Field Club	<i>Tipula scripta</i>	insect - true fly (Diptera)		Weald Park	TQ5795	1	1980
Essex Field Club	<i>Tipula scripta</i>	insect - true fly (Diptera)		Weald Park	TQ5794	1	1981
Essex Field Club	<i>Tipula scripta</i>	insect - true fly (Diptera)		Dagnam Park, s80e	TQ555931	1	1981
Essex Field Club	<i>Tipula scripta</i>	insect - true fly (Diptera)		Dagnam Park, s40d	TQ550934	1	1981
Essex Field Club	<i>Tipula staegeri</i>	insect - true fly (Diptera)		Dagnam Park, s78h	TQ553931	1	1978
Essex Field Club	<i>Tipula submarmorata</i>	insect - true fly (Diptera)		The Mores	TQ565966	1	1983
Essex Field Club	<i>Tipula unca</i>	insect - true fly (Diptera)		The Mores	TQ560966	1	1998
Essex Field Club	<i>Tipula unca</i>	insect - true fly (Diptera)		Weald Park	TQ573953	1	1980
Essex Field Club	<i>Tipula varipennis</i>	insect - true fly (Diptera)		Harold Hill, Tring Gardens (garden)	TQ544927	1	1997
Essex Field Club	<i>Tipula varipennis</i>	insect - true fly (Diptera)		Dagnam Park, s96e	TQ546929	2	1979
Essex Field Club	<i>Tipula varipennis</i>	insect - true fly (Diptera)		Dagnam Park, s90a	TQ553930	1	1976
Essex Field Club	<i>Tipula varipennis</i>	insect - true fly (Diptera)		Dagnam Park, s64b	TQ551932	1	1995
Essex Field Club	<i>Tipula varipennis</i>	insect - true fly (Diptera)		Dagnam Park, s107e	TQ546928	1	1980
Essex Field Club	<i>Tipula varipennis</i>	insect - true fly (Diptera)		Dagnam Park, s107c	TQ546928	1	1989
Essex Field Club	<i>Tipula varipennis</i>	insect - true fly (Diptera)		Dagnam Park	TQ550934	1	1976
Essex Field Club	<i>Tipula vernalis</i>	insect - true fly (Diptera)		Harold Hill, Tring Gardens (garden)	TQ544927	1	1999
Essex Field Club	<i>Tipula vernalis</i>	insect - true fly (Diptera)		Dagnam Park, s80bc	TQ555931	1	1995

Essex Field Club	<i>Tipula vernalis</i>	insect - true fly (Diptera)		Dagnam Park, s78e	TQ553931	1	1980
Essex Field Club	<i>Tipula vernalis</i>	insect - true fly (Diptera)		Dagnam Park, s78d	TQ553931	1	1976
Essex Field Club	<i>Tipula vernalis</i>	insect - true fly (Diptera)		Dagnam Park, s53g	TQ552933	1	1976
Essex Field Club	<i>Tipula vernalis</i>	insect - true fly (Diptera)		Dagnam Park, s122c	TQ551927	1	1976
Essex Field Club	<i>Tipula vernalis</i>	insect - true fly (Diptera)		Dagnam Park, s114a	TQ553928	1	1989
Essex Field Club	<i>Tipula vernalis</i>	insect - true fly (Diptera)		Dagnam Park, s113f	TQ552928	2	1981
Essex Field Club	<i>Tipula vernalis</i>	insect - true fly (Diptera)		Dagnam Park, s108f	TQ547928	1	1979
Essex Field Club	<i>Tipula vernalis</i>	insect - true fly (Diptera)		Dagnam Park	TQ5593	1	1992
Essex Field Club	<i>Tipula vittata</i>	insect - true fly (Diptera)		Weald Park	TQ5795	1	1981
Essex Field Club	<i>Tipula vittata</i>	insect - true fly (Diptera)		Dagnam Park, s78h	TQ553931	1	1976
Essex Field Club	<i>Tipula vittata</i>	insect - true fly (Diptera)		Dagnam Park, s52i	TQ551933	1	1979
Essex Field Club	<i>Tipula vittata</i>	insect - true fly (Diptera)		Dagnam Park, s28g	TQ548935	1	1980
Essex Field Club	<i>Tiso vagans</i>	spider (Araneae)		Weald Park	TQ574943	3	1989
Essex Field Club	<i>Tiso vagans</i>	spider (Araneae)		Weald Park	TQ572948	2	1989
Essex Field Club	<i>Torilis japonica</i>	flowering plant	Upright Hedge-parsley	Doddinghurst, Days lane, SRV	TQ5896	1	2013
Essex Field Club	<i>Torilis japonica</i>	flowering plant	Upright Hedge-parsley	Harold Hill E	TQ5592	1	2010
Essex Field Club	<i>Torilis japonica</i>	flowering plant	Upright Hedge-parsley	Mountnessing, C.P., Lower Road	TQ6297	1	2017
Essex Field Club	<i>Torilis japonica</i>	flowering plant	Upright Hedge-parsley	Navestock C.P., Navestock Hall area	TQ5498	1	2018
Essex Field Club	<i>Torilis japonica</i>	flowering plant	Upright Hedge-parsley	Weald Country Park NE corner	TQ5795	1	2008
Essex Field Club	<i>Torilis japonica</i>	flowering plant	Upright Hedge-parsley	Weald Country Park NW corner	TQ5695	1	2008
Essex Field Club	<i>Torilis japonica</i>	flowering plant	Upright Hedge-parsley	Weald Country Park W	TQ5694	1	2008
Essex Field Club	<i>Torilis japonica</i>	flowering plant	Upright Hedge-parsley	Dagnam Park (The Manor LNR) NW extension	TQ5493	1	2013
Essex Field Club	<i>Torilis japonica</i>	flowering plant	Upright Hedge-parsley	Dagnam Park (The Manor LNR) NW	TQ5493	2	2010

Essex Field Club	<i>Torilis japonica</i>	flowering plant	Upright Hedge-parsley	Ashwells monad, Bently Common	TQ5796	1	2018
Essex Field Club	<i>Torilis japonica</i>	flowering plant	Upright Hedge-parsley	Bentley golf course, Brentwood	TQ5797	1	2015
Essex Field Club	<i>Torilis japonica</i>	flowering plant	Upright Hedge-parsley	Brentwood	TQ5896	1	2014
Essex Field Club	<i>Torilis japonica</i>	flowering plant	Upright Hedge-parsley	Brentwood, A12, M25 junction	TQ5692	1	2014
Essex Field Club	<i>Torilis japonica</i>	flowering plant	Upright Hedge-parsley	Brentwood, Thorndon Park	TQ6191	1	1975
Essex Field Club	<i>Torilis japonica</i>	flowering plant	Upright Hedge-parsley	Dagnam Park (The Manor LNR) NE	TQ5593	1	2010
Essex Field Club	<i>Torilis japonica</i>	flowering plant	Upright Hedge-parsley	Dagnam Park (The Manor LNR) NE extension	TQ5593	1	2013
Essex Field Club	<i>Tortrix viridana</i>	insect - moth	Green Oak Tortrix	Thorndon Country Park North	TQ605913	1	2009
Essex Field Club	<i>Tortrix viridana</i>	insect - moth	Green Oak Tortrix	Thorndon Country Park	TQ605914	1	2013
Essex Field Club	<i>Tortrix viridana</i>	insect - moth	Green Oak Tortrix	Great Warley	TQ572910	1	2017
Essex Field Club	<i>Tortrix viridana</i>	insect - moth	Green Oak Tortrix	BRENTWOOD - THORNDON COUNTRY PARK NORTH	TQ612913	5	2013
Essex Field Club	<i>Tortula marginata</i>	moss	Bordered Screw-moss	Ingrave Church	TQ623920	1	1991
Essex Field Club	<i>Tortula marginata</i>	moss	Bordered Screw-moss	Kelvedon Hatch Church	TQ568989	1	1997
Essex Field Club	<i>Tortula marginata</i>	moss	Bordered Screw-moss	Warley Place, old cellars	TQ584910	1	1996
Essex Field Club	<i>Tortula muralis</i>	moss	Wall Screw-moss	Thorndon Park Forest	TQ608912	1	1985
Essex Field Club	<i>Tortula muralis</i>	moss	Wall Screw-moss	Little Wartley, Scrub Hill	TQ6091	1	1979
Essex Field Club	<i>Tortula muralis</i>	moss	Wall Screw-moss	Kelvedon Hatch Church	TQ568989	1	1997
Essex Field Club	<i>Tortula muralis</i>	moss	Wall Screw-moss	Ingrave Church	TQ623920	1	1991
Essex Field Club	<i>Tortula muralis</i>	moss	Wall Screw-moss	Harold Park Wood, Romford	TQ564919	1	1986
Essex Field Club	<i>Tortula muralis</i>	moss	Wall Screw-moss	Great Warley, Regimental Chapel	TQ592913	1	1986
Essex Field Club	<i>Tortula muralis</i>	moss	Wall Screw-moss	Great Warley, Holdens Wood (east)	TQ594911	1	1984
Essex Field Club	<i>Tortula muralis</i>	moss	Wall Screw-moss	Bentwood Bypass A12, Layby	TQ596953	1	2013
Essex Field Club	<i>Tortula truncata</i>	moss	Common Pottia	Shenfield, Alexander Lane, arable field	TQ6195	1	1988
Essex Field Club	<i>Tortula truncata</i>	moss	Common Pottia	Kelvedon Hatch Church	TQ568989	1	1997
Essex Field Club	<i>Tortula truncata</i>	moss	Common Pottia	Coxtie Green, The Mores	TQ5696	1	1986
Essex Field Club	<i>Tortula truncata</i>	moss	Common Pottia	Brentwood, Clement's Wood & housing estate	TQ5892	1	2013
Essex Field Club	<i>Trachycarpus fortunei</i>	flowering plant	Chusan Palm	Brentwood C.P., Warley Place, Great Warley.	TQ5891	1	2014
Essex Field Club	<i>Trachyopella leucoptera</i>	insect - true fly (Diptera)		Coxtie Green	TQ5696	1	1981
Essex Field Club	<i>Trachyopella leucoptera</i>	insect - true fly (Diptera)		Dagnam Park, Angel cottages	TQ5493	1	1977
Essex Field Club	<i>Trachyopella melania</i>	insect - true fly (Diptera)		Dagnam Park, s108c	TQ547928	1	1980

Essex Field Club	<i>Trachystemon orientalis</i>	flowering plant	Abraham-Isaac-Jacob	Brentwood C.P., Warley Place, Great Warley.	TQ5891	1	2014
Essex Field Club	<i>Tragopogon porrifolius</i>	flowering plant	Salsify	Brentwood Central	TQ5993	1	2010
Essex Field Club	<i>Tragopogon porrifolius</i>	flowering plant	Salsify	Harold Wood NEE, Harold Park	TQ5591	1	2008
Essex Field Club	<i>Tragopogon pratensis</i>	flowering plant	Goat's-beard	Horsemanside SRV	TQ5496	1	2014
Essex Field Club	<i>Tragopogon pratensis subsp. minor</i>	flowering plant	Goat's-beard	Weald Country Park W	TQ5694	1	2008
Essex Field Club	<i>Tragopogon pratensis subsp. minor</i>	flowering plant	Goat's-beard	Navestock C.P., Horsemanside	TQ5496	1	2018
Essex Field Club	<i>Tragopogon pratensis subsp. minor</i>	flowering plant	Goat's-beard	Harold Wood NEE, Harold Park	TQ5591	1	2008
Essex Field Club	<i>Tragopogon pratensis subsp. minor</i>	flowering plant	Goat's-beard	Dagnam Park (The Manor LNR) SE	TQ5592	2	2010
Essex Field Club	<i>Tragopogon pratensis subsp. minor</i>	flowering plant	Goat's-beard	Dagnam Park (The Manor LNR) NE extension	TQ5593	1	2013
Essex Field Club	<i>Tragopogon pratensis subsp. minor</i>	flowering plant	Goat's-beard	Brentwood Central	TQ5993	1	2009
Essex Field Club	<i>Trametes gibbosa</i>	fungus		Weald Country Park SW corner	TQ5693	1	2013
Essex Field Club	<i>Trametes gibbosa</i>	fungus		Thorndon Park North, The Forest and Little Warley Common (decid)	TQ6091	1	2011
Essex Field Club	<i>Trametes gibbosa</i>	fungus		Brentwood: Coxtie Green, The Mores (mainly TQ5696)	TQ59	1	2010
Essex Field Club	<i>Trametes hirsuta</i>	fungus		Thorndon Park North, The Forest (decid)	TQ6091	1	2008
Essex Field Club	<i>Trametes pubescens</i>	fungus		Brentwood: Coxtie Green, The Mores (mainly TQ5696)	TQ59	1	2010
Essex Field Club	<i>Trametes versicolor</i>	fungus		Weald Country Park W	TQ5694	2	2013
Essex Field Club	<i>Trametes versicolor</i>	fungus		Weald Country Park NW corner	TQ5695	1	2006
Essex Field Club	<i>Trametes versicolor</i>	fungus		Weald Country Park E	TQ5794	1	2005
Essex Field Club	<i>Trametes versicolor</i>	fungus		Thorndon Park North, The Forest and Little Warley Common (decid)	TQ6091	1	2011
Essex Field Club	<i>Trametes versicolor</i>	fungus		Thorndon Park North, The Forest (decid)	TQ6091	1	2009
Essex Field Club	<i>Trametes versicolor</i>	fungus		Brentwood: Warley Place (TQ5890 and TQ5891)	TQ59	1	2013
Essex Field Club	<i>Trametes versicolor</i>	fungus		Brentwood: Coxtie Green, The Mores (mainly TQ5696)	TQ59	1	2010

Essex Field Club	<i>Trechus obtusus</i>	insect - beetle (Coleoptera)		Dagnam Park	TQ550930	2	1984
Essex Field Club	<i>Trechus quadristriatus</i>	insect - beetle (Coleoptera)		Dagnam Park	TQ550930	2	1977
Essex Field Club	<i>Tremella mesenterica</i>	fungus		Brentwood: Warley Place (TQ5890 and TQ5891)	TQ59	1	2013
Essex Field Club	<i>Tremella mesenterica</i>	fungus		Weald Country Park E	TQ5794	1	2005
Essex Field Club	<i>Tremulicerus distinguendus</i>	insect - true bug (Hemiptera)		Weald Park	TQ570947	1	1984
Essex Field Club	<i>Triarthria setipennis</i>	insect - true fly (Diptera)		Weald Park	TQ5794	1	1981
Essex Field Club	<i>Triarthria setipennis</i>	insect - true fly (Diptera)		Harold Hill, Tring Gardens (garden)	TQ544927	11	1999
Essex Field Club	<i>Triarthria setipennis</i>	insect - true fly (Diptera)		Dagnam Park, s40d	TQ550934	2	1981
Essex Field Club	<i>Triarthria setipennis</i>	insect - true fly (Diptera)		Dagnam Park, S117e	TQ546927	1	1977
Essex Field Club	<i>Triarthria setipennis</i>	insect - true fly (Diptera)		Dagnam Park, s113h	TQ552928	1	1976
Essex Field Club	<i>Triarthria setipennis</i>	insect - true fly (Diptera)		Coxtie Green	TQ566964	1	1979
Essex Field Club	<i>Triaxomera parasitella</i>	insect - moth	a moth	Thorndon Park Forest	TQ608912	1	1994
Essex Field Club	<i>Tricharina gilva</i>	fungus		Weald Country Park NE corner	TQ5795	1	2006
Essex Field Club	<i>Trichia hispida</i>	mollusc	Hairy Snail	Duck Wood	TQ556924	1	1985
Essex Field Club	<i>Trichina bilobata</i>	insect - true fly (Diptera)		Dagnam Park, s22c	TQ552936	1	1978
Essex Field Club	<i>Trichina bilobata</i>	insect - true fly (Diptera)		Dagnam Park, s78	TQ553931	1	1980
Essex Field Club	<i>Trichina clavipes</i>	insect - true fly (Diptera)		Weald Park	TQ5795	1	1978
Essex Field Club	<i>Trichina clavipes</i>	insect - true fly (Diptera)		Weald Park	TQ5794	2	1981
Essex Field Club	<i>Trichina clavipes</i>	insect - true fly (Diptera)		Dagnam Park, s63f	TQ550932	1	1980
Essex Field Club	<i>Trichina clavipes</i>	insect - true fly (Diptera)		Dagnam Park, s5a	TQ548938	2	1982
Essex Field Club	<i>Trichina clavipes</i>	insect - true fly (Diptera)		Dagnam Park, s40b	TQ550934	1	1976
Essex Field Club	<i>Trichina clavipes</i>	insect - true fly (Diptera)		Dagnam Park, s22c	TQ552936	1	1978
Essex Field Club	<i>Trichina clavipes</i>	insect - true fly (Diptera)		Dagnam Park, s121d	TQ550927	1	1980



Essex Field Club	<i>Trichina clavipes</i>	insect - true fly (Diptera)		Dagnam Park, s118c	TQ547927	1	1981
Essex Field Club	<i>Trichina elongata</i>	insect - true fly (Diptera)		Dagnam Park, s78f	TQ553931	1	1980
Essex Field Club	<i>Trichina elongata</i>	insect - true fly (Diptera)		Dagnam Park, s80i	TQ555931	1	1980
Essex Field Club	<i>Trichina elongata</i>	insect - true fly (Diptera)		Dagnam Park, s81g	TQ556931	1	1980
Essex Field Club	<i>Trichina elongata</i>	insect - true fly (Diptera)		Dagnam Park, s82gh	TQ545930	1	1980
Essex Field Club	<i>Trichina elongata</i>	insect - true fly (Diptera)		Dagnam Park, s93d	TQ556930	1	1995
Essex Field Club	<i>Trichina elongata</i>	insect - true fly (Diptera)		Dagnam Park, s95a	TQ545929	1	1980
Essex Field Club	<i>Trichina elongata</i>	insect - true fly (Diptera)		Front Park	TQ5693	1	1982
Essex Field Club	<i>Trichina elongata</i>	insect - true fly (Diptera)		Harold Hill, Tring Gardens (garden)	TQ544927	11	1999
Essex Field Club	<i>Trichina elongata</i>	insect - true fly (Diptera)		Weald Park	TQ5794	1	1981
Essex Field Club	<i>Trichina elongata</i>	insect - true fly (Diptera)		Dagnam Park, s70b	TQ545931	1	1980
Essex Field Club	<i>Trichina elongata</i>	insect - true fly (Diptera)		Dagnam Park, s64a	TQ551932	1	1982
Essex Field Club	<i>Trichina elongata</i>	insect - true fly (Diptera)		Dagnam Park, s61g	TQ548932	1	1981
Essex Field Club	<i>Trichina elongata</i>	insect - true fly (Diptera)		Dagnam Park, Old Priory	TQ5493	1	1980
Essex Field Club	<i>Trichina elongata</i>	insect - true fly (Diptera)		Dagnam Park, s103g	TQ553929	1	1981
Essex Field Club	<i>Trichina elongata</i>	insect - true fly (Diptera)		Dagnam Park, s106a	TQ556929	1	1981
Essex Field Club	<i>Trichina elongata</i>	insect - true fly (Diptera)		Dagnam Park, s107a	TQ546928	2	1980
Essex Field Club	<i>Trichina elongata</i>	insect - true fly (Diptera)		Dagnam Park, s118b	TQ547927	1	1980
Essex Field Club	<i>Trichina elongata</i>	insect - true fly (Diptera)		Dagnam Park, s34	TQ554935	1	1982
Essex Field Club	<i>Trichina elongata</i>	insect - true fly (Diptera)		Dagnam Park, s50e	TQ549933	1	1982
Essex Field Club	<i>Trichina elongata</i>	insect - true fly (Diptera)		Dagnam Park, s52d	TQ551933	1	1980

Essex Field Club	<i>Trichina elongata</i>	insect - true fly (Diptera)		Dagnam Park, s58d	TQ545932	1	1976
Essex Field Club	<i>Trichinomyia flavipes</i>	insect - true fly (Diptera)		Dagnam Park, s81d	TQ556931	1	1975
Essex Field Club	<i>Trichinomyia flavipes</i>	insect - true fly (Diptera)		Dagnam Park, s92b+e	TQ555930	1	1980
Essex Field Club	<i>Trichinomyia flavipes</i>	insect - true fly (Diptera)		Dagnam Park, s92c	TQ555930	2	1977
Essex Field Club	<i>Trichinomyia flavipes</i>	insect - true fly (Diptera)		Dagnam Park, s93d	TQ556930	1	1995
Essex Field Club	<i>Trichinomyia flavipes</i>	insect - true fly (Diptera)		The Mores	TQ565966	1	1983
Essex Field Club	<i>Trichinomyia flavipes</i>	insect - true fly (Diptera)		The Mores	TQ5696	1	1998
Essex Field Club	<i>Trichinomyia flavipes</i>	insect - true fly (Diptera)		Dagnam Park, s78h	TQ553931	1	1978
Essex Field Club	<i>Trichinomyia flavipes</i>	insect - true fly (Diptera)		Dagnam Park, s71a	TQ546931	1	1996
Essex Field Club	<i>Trichinomyia flavipes</i>	insect - true fly (Diptera)		Dagnam Park, s40i	TQ550934	1	1978
Essex Field Club	<i>Trichinomyia flavipes</i>	insect - true fly (Diptera)		Barrack Wood	TQ599920	1	1982
Essex Field Club	<i>Trichinomyia flavipes</i>	insect - true fly (Diptera)		Dagnam Park, Hatters Wood	TQ5492	1	1992
Essex Field Club	<i>Trichinomyia flavipes</i>	insect - true fly (Diptera)		Dagnam Park, s107	TQ546928	1	1978
Essex Field Club	<i>Trichinomyia flavipes</i>	insect - true fly (Diptera)		Dagnam Park, s124e	TQ546926	1	1978
Essex Field Club	<i>Trichinomyia flavipes</i>	insect - true fly (Diptera)		Dagnam Park, s125f	TQ547926	1	1980
Essex Field Club	<i>Trichinomyia flavipes</i>	insect - true fly (Diptera)		Dagnam Park, s34d	TQ554935	1	1975
Essex Field Club	<i>Trichiura crataegi</i>	insect - moth	Pale Eggar	Ingrave,nr Brentwood	TQ623922	1	1960
Essex Field Club	<i>Trichiura crataegi</i>	insect - moth	Pale Eggar	Thorndon Country Park,Brentwood	TQ605910	1	1973
Essex Field Club	<i>Trichocera annulata</i>	insect - true fly (Diptera)		Dagnam Park, s118c	TQ547927	1	1976
Essex Field Club	<i>Trichocera annulata</i>	insect - true fly (Diptera)		Dagnam Park, s125f	TQ547926	1	1980
Essex Field Club	<i>Trichocera annulata</i>	insect - true fly (Diptera)		The Mores	TQ565967	1	1983
Essex Field Club	<i>Trichocera hiemalis</i>	insect - true fly (Diptera)		The Mores	TQ565967	1	1983

Essex Field Club	<i>Trichocera regelationis</i>	insect - true fly (Diptera)		Dagnam Park, s118c	TQ547927	1	1976
Essex Field Club	<i>Trichocera regelationis</i>	insect - true fly (Diptera)		Weald Park	TQ5795	1	1981
Essex Field Club	<i>Trichocera regelationis</i>	insect - true fly (Diptera)		Weald Park	TQ572955	1	1977
Essex Field Club	<i>Trichocera regelationis</i>	insect - true fly (Diptera)		Dagnam Park, s95e	TQ545929	1	1978
Essex Field Club	<i>Trichocera regelationis</i>	insect - true fly (Diptera)		Dagnam Park, s89d	TQ552930	1	1981
Essex Field Club	<i>Trichocera regelationis</i>	insect - true fly (Diptera)		Dagnam Park, s51e	TQ550933	1	1981
Essex Field Club	<i>Trichocera regelationis</i>	insect - true fly (Diptera)		Dagnam Park, s51	TQ550933	1	1981
Essex Field Club	<i>Trichocera regelationis</i>	insect - true fly (Diptera)		Dagnam Park, s50d	TQ549933	1	1981
Essex Field Club	<i>Trichocera regelationis</i>	insect - true fly (Diptera)		Dagnam Park, s36	TQ546934	1	1981
Essex Field Club	<i>Trichocera regelationis</i>	insect - true fly (Diptera)		Dagnam Park, s119a	TQ548927	1	1979
Essex Field Club	<i>Trichocera saltator</i>	insect - true fly (Diptera)		Dagnam Park, s26f	TQ546935	1	1979
Essex Field Club	<i>Trichocera saltator</i>	insect - true fly (Diptera)		Dagnam Park, s118b	TQ547927	2	1980
Essex Field Club	<i>Trichodon cylindricus</i>	moss	Cylindric Ditrichum	Coxtie Green, The Mores	TQ5696	2	1986
Essex Field Club	<i>Tricholauxania praeusta</i>	insect - true fly (Diptera)		Weald Park	TQ5795	1	1978
Essex Field Club	<i>Tricholauxania praeusta</i>	insect - true fly (Diptera)		Weald Park	TQ575945	1	1976
Essex Field Club	<i>Tricholauxania praeusta</i>	insect - true fly (Diptera)		Warley Place	TQ583910	1	1990
Essex Field Club	<i>Tricholauxania praeusta</i>	insect - true fly (Diptera)		The Mores	TQ565966	1	1983
Essex Field Club	<i>Tricholauxania praeusta</i>	insect - true fly (Diptera)		Mountnessing	TQ621974	1	1999
Essex Field Club	<i>Tricholauxania praeusta</i>	insect - true fly (Diptera)		Dagnam Park, s96e	TQ546929	1	1977
Essex Field Club	<i>Tricholauxania praeusta</i>	insect - true fly (Diptera)		Dagnam Park, s80i	TQ555931	1	1980
Essex Field Club	<i>Tricholauxania praeusta</i>	insect - true fly (Diptera)		Dagnam Park, s64c	TQ551932	1	1977
Essex Field Club	<i>Tricholauxania praeusta</i>	insect - true fly (Diptera)		Dagnam Park, s52i	TQ551933	1	1976

Essex Field Club	<i>Tricholauxania praeusta</i>	insect - true fly (Diptera)		Dagnam Park, s23f	TQ553936	1	1977
Essex Field Club	<i>Tricholauxania praeusta</i>	insect - true fly (Diptera)		Dagnam Park, s23e	TQ553936	1	1976
Essex Field Club	<i>Tricholauxania praeusta</i>	insect - true fly (Diptera)		Dagnam Park, s117g	TQ546927	1	1976
Essex Field Club	<i>Tricholoma argyraceum</i>	fungus		Weald Country Park W	TQ5694	1	2013
Essex Field Club	<i>Tricholoma fulvum</i>	fungus		Thorndon Park North	TQ609915	1	1996
Essex Field Club	<i>Tricholoma saponaceum</i>	fungus		Thorndon Park North	TQ609915	1	1992
Essex Field Club	<i>Tricholomopsis rutilans</i>	fungus		Thorndon Park North	TQ609915	1	1997
Essex Field Club	<i>Tricholomopsis rutilans</i>	fungus		Weald Country Park E	TQ5794	1	2004
Essex Field Club	<i>Tricholomopsis rutilans</i>	fungus		Weald Country Park NE corner	TQ5795	1	2006
Essex Field Club	<i>Trichomyia urbica</i>	insect - true fly (Diptera)		Dagnam Park, s117g	TQ546927	1	1998
Essex Field Club	<i>Trichoniscus provisorius/pusillus</i>	woodlouse	Common Pygmy Woodlouse	Weald Park	TQ574943	1	1989
Essex Field Club	<i>Trichoniscus provisorius/pusillus</i>	woodlouse	Common Pygmy Woodlouse	Weald Park	TQ572950	1	1988
Essex Field Club	<i>Trichoniscus provisorius/pusillus</i>	woodlouse	Common Pygmy Woodlouse	Shenfield Common	TQ601933	1	1998
Essex Field Club	<i>Trichoniscus provisorius/pusillus</i>	woodlouse	Common Pygmy Woodlouse	Duck Wood	TQ5592	1	1998
Essex Field Club	<i>Trichoniscus provisorius/pusillus</i>	woodlouse	Common Pygmy Woodlouse	Doddinghurst	TQ589987	1	1999
Essex Field Club	<i>Trichonta apicalis</i>	insect - true fly (Diptera)		Navestock	TQ547977	1	1983
Essex Field Club	<i>Trichonta atricauda</i>	insect - true fly (Diptera)		Weald Park	TQ5795	1	1980
Essex Field Club	<i>Trichonta falcata</i>	insect - true fly (Diptera)		Weald Park	TQ5795	1	1980
Essex Field Club	<i>Trichonta melanura</i>	insect - true fly (Diptera)		Weald Park	TQ5795	1	1987
Essex Field Club	<i>Trichonta melanura</i>	insect - true fly (Diptera)		Weald Park	TQ5794	1	1981
Essex Field Club	<i>Trichonta melanura</i>	insect - true fly (Diptera)		Navestock	TQ546978	1	1983
Essex Field Club	<i>Trichonta melanura</i>	insect - true fly (Diptera)		Dagnam Park, s40i	TQ550934	1	1980
Essex Field Club	<i>Trichonta melanura</i>	insect - true fly (Diptera)		Dagnam Park, s124e	TQ546926	1	1980

Essex Field Club	<i>Trichonta melanura</i>	insect - true fly (Diptera)		Dagnam Park, S117	TQ546927	1	1981
Essex Field Club	<i>Trichonta vitta</i>	insect - true fly (Diptera)		Dagnam Park, s118c	TQ547927	1	1980
Essex Field Club	<i>Trichopalpus fraternus</i>	insect - true fly (Diptera)		Dagnam Park, s72h	TQ547931	2	1977
Essex Field Club	<i>Trichopalpus fraternus</i>	insect - true fly (Diptera)		Dagnam Park, s72f	TQ547931	1	1978
Essex Field Club	<i>Trichopalpus fraternus</i>	insect - true fly (Diptera)		Dagnam Park, s119h	TQ548927	1	1981
Essex Field Club	<i>Trichopeza longicornis</i>	insect - true fly (Diptera)		Dagnam Park, s80c	TQ555931	1	1980
Essex Field Club	<i>Trichopeza longicornis</i>	insect - true fly (Diptera)		Dagnam Park, s81a	TQ556931	1	1979
Essex Field Club	<i>Trichosirocalus troglodytes</i>	insect - beetle (Coleoptera)		Shenfield Station (NE17): S1	TQ6195	1	2004
Essex Field Club	<i>Tricimba cincta</i>	insect - true fly (Diptera)		Dagnam Park, s61e	TQ548932	1	1977
Essex Field Club	<i>Tricimba cincta</i>	insect - true fly (Diptera)		Dagnam Park, s83f	TQ546930	1	1978
Essex Field Club	<i>Tricimba cincta</i>	insect - true fly (Diptera)		Dagnam Park, The Priory	TQ544934	1	1977
Essex Field Club	<i>Tricimba cincta</i>	insect - true fly (Diptera)		Harold Hill, Tring Gardens (garden)	TQ544927	6	1998
Essex Field Club	<i>Tricimba cincta</i>	insect - true fly (Diptera)		Maylands Golf Course (waste land)	TQ563922	1	1977
Essex Field Club	<i>Tricimba cincta</i>	insect - true fly (Diptera)		Wealdside meadow	TQ552946	1	1999
Essex Field Club	<i>Tricimba cincta</i>	insect - true fly (Diptera)		Dagnam Park, s50e	TQ549933	2	1976
Essex Field Club	<i>Tricimba cincta</i>	insect - true fly (Diptera)		Dagnam Park, s28g	TQ548935	1	1980
Essex Field Club	<i>Tricimba cincta</i>	insect - true fly (Diptera)		Dagnam Park, s28d	TQ548935	1	1976
Essex Field Club	<i>Tricimba cincta</i>	insect - true fly (Diptera)		Applegate	TQ576958	1	1978
Essex Field Club	<i>Tricimba cincta</i>	insect - true fly (Diptera)		Dagnam Park	TQ5593	1	1982
Essex Field Club	<i>Tricimba cincta</i>	insect - true fly (Diptera)		Dagnam Park, Angel cottages	TQ5594	1	1977
Essex Field Club	<i>Tricimba cincta</i>	insect - true fly (Diptera)		Dagnam Park, Manor Farm	TQ5493	1	1978

Essex Field Club	<i>Tricimba cincta</i>	insect - true fly (Diptera)		Dagnam Park, s103g	TQ553929	2	1977
Essex Field Club	<i>Tricimba cincta</i>	insect - true fly (Diptera)		Dagnam Park, s121d	TQ550927	1	1979
Essex Field Club	<i>Tricimba lineella</i>	insect - true fly (Diptera)		The Mores	TQ565966	1	1983
Essex Field Club	<i>Tricimba lineella</i>	insect - true fly (Diptera)		Harold Hill, Central Park	TQ543921	1	1980
Essex Field Club	<i>Tricimba lineella</i>	insect - true fly (Diptera)		Dagnam Park, s50d	TQ549933	1	1979
Essex Field Club	<i>Tricimba lineella</i>	insect - true fly (Diptera)		Dagnam Park, s119b	TQ548927	1	1978
Essex Field Club	<i>Tricimba lineella</i>	insect - true fly (Diptera)		Dagnam Park, s118b	TQ547927	2	1981
Essex Field Club	<i>Tricimba lineella</i>	insect - true fly (Diptera)		Dagnam Park, s118	TQ547927	1	1978
Essex Field Club	<i>Tricimba lineella</i>	insect - true fly (Diptera)		Dagnam Park, s108e	TQ547928	2	1980
Essex Field Club	<i>Tricimba lineella</i>	insect - true fly (Diptera)		Weald Park	TQ5795	1	1980
Essex Field Club	<i>Tricogena rubricosa</i>	insect - true fly (Diptera)		Harold Hill, Tring Gardens (garden)	TQ544927	1	1998
Essex Field Club	<i>Tricyphona immaculata</i>	insect - true fly (Diptera)		Dagnam Park, S120f	TQ549927	1	1977
Essex Field Club	<i>Tricyphona immaculata</i>	insect - true fly (Diptera)		Dagnam Park, s53g	TQ552933	1	1977
Essex Field Club	<i>Tricyphona immaculata</i>	insect - true fly (Diptera)		Dagnam Park, s65g	TQ552932	1	1976
Essex Field Club	<i>Tricyphona immaculata</i>	insect - true fly (Diptera)		Dagnam Park, s78a	TQ553931	2	1979
Essex Field Club	<i>Tricyphona immaculata</i>	insect - true fly (Diptera)		Dagnam Park, s90ad	TQ553930	1	1979
Essex Field Club	<i>Tricyphona immaculata</i>	insect - true fly (Diptera)		Dagnam Park, s95e	TQ545929	1	1981
Essex Field Club	<i>Tricyphona immaculata</i>	insect - true fly (Diptera)		The Mores	TQ565966	1	1983
Essex Field Club	<i>Trifolium campestre</i>	flowering plant	Hop Trefoil	Warley Hospital	TQ5992	1	2010
Essex Field Club	<i>Trifolium campestre</i>	flowering plant	Hop Trefoil	Doddinghurst, waste land, stream and lake	TQ5896	1	2014
Essex Field Club	<i>Trifolium campestre</i>	flowering plant	Hop Trefoil	Doddinghurst	TQ5997	1	2015
Essex Field Club	<i>Trifolium campestre</i>	flowering plant	Hop Trefoil	Brentwood Central	TQ5993	1	2009
Essex Field Club	<i>Trifolium campestre</i>	flowering plant	Hop Trefoil	Bentley golf course, Brentwood	TQ5797	1	2015

Essex Field Club	<i>Trifolium dubium</i>	flowering plant	Lesser Trefoil	Harold Wood NEE, Harold Park	TQ5591	1	2008
Essex Field Club	<i>Trifolium dubium</i>	flowering plant	Lesser Trefoil	Kelvedon Hatch	TQ5798	2	2015
Essex Field Club	<i>Trifolium dubium</i>	flowering plant	Lesser Trefoil	Navestock C.P., Navestock Hall area	TQ5498	1	2018
Essex Field Club	<i>Trifolium dubium</i>	flowering plant	Lesser Trefoil	Navestock side meadow	TQ5697	1	2018
Essex Field Club	<i>Trifolium dubium</i>	flowering plant	Lesser Trefoil	Weald Country Park E	TQ5794	1	2008
Essex Field Club	<i>Trifolium dubium</i>	flowering plant	Lesser Trefoil	Weald Country Park NE corner	TQ5795	1	2008
Essex Field Club	<i>Trifolium dubium</i>	flowering plant	Lesser Trefoil	Weald Country Park NW corner	TQ5695	1	2008
Essex Field Club	<i>Trifolium dubium</i>	flowering plant	Lesser Trefoil	Weald Country Park SE corner	TQ5793	1	2008
Essex Field Club	<i>Trifolium dubium</i>	flowering plant	Lesser Trefoil	Doddinghurst	TQ5898	1	2015
Essex Field Club	<i>Trifolium dubium</i>	flowering plant	Lesser Trefoil	Doddinghurst	TQ5797	1	2015
Essex Field Club	<i>Trifolium dubium</i>	flowering plant	Lesser Trefoil	Dagnam Park (The Manor LNR) SE	TQ5592	2	2010
Essex Field Club	<i>Trifolium dubium</i>	flowering plant	Lesser Trefoil	Alexander Lane, Shenfield	TQ6195	1	2008
Essex Field Club	<i>Trifolium dubium</i>	flowering plant	Lesser Trefoil	Brentwood Central	TQ5993	1	2009
Essex Field Club	<i>Trifolium dubium</i>	flowering plant	Lesser Trefoil	Brentwood Cottage Hospital	TQ6094	1	2013
Essex Field Club	<i>Trifolium dubium</i>	flowering plant	Lesser Trefoil	Brentwood, A12, M25 junction	TQ5692	1	2014
Essex Field Club	<i>Trifolium dubium</i>	flowering plant	Lesser Trefoil	Brentwood, Little Warley Common	TQ6091	1	2018
Essex Field Club	<i>Trifolium dubium</i>	flowering plant	Lesser Trefoil	Chindits :Lane area	TQ5992	1	2010
Essex Field Club	<i>Trifolium dubium</i>	flowering plant	Lesser Trefoil	Dagnam Park (The Manor LNR) NW	TQ5493	1	2010
Essex Field Club	<i>Trifolium dubium</i>	flowering plant	Lesser Trefoil	Dagnam Park (The Manor LNR) NW extension	TQ5493	1	2013
Essex Field Club	<i>Trifolium micranthum</i>	flowering plant	Slender Trefoil	Weald Country Park E	TQ5794	1	2008
Essex Field Club	<i>Trifolium micranthum</i>	flowering plant	Slender Trefoil	Brentwood Central	TQ5993	1	2009
Essex Field Club	<i>Trifolium pratense</i>	flowering plant	Red Clover	Weald Country Park W	TQ5694	1	2008
Essex Field Club	<i>Trifolium pratense</i>	flowering plant	Red Clover	Weald Country Park NW corner	TQ5695	1	2008
Essex Field Club	<i>Trifolium pratense</i>	flowering plant	Red Clover	Weald Country Park NE corner	TQ5795	1	2008
Essex Field Club	<i>Trifolium pratense</i>	flowering plant	Red Clover	Weald Country Park E	TQ5794	1	2008
Essex Field Club	<i>Trifolium pratense</i>	flowering plant	Red Clover	Warley Hospital	TQ5992	1	2010
Essex Field Club	<i>Trifolium pratense</i>	flowering plant	Red Clover	Kelvedon Hatch	TQ5798	1	2015
Essex Field Club	<i>Trifolium pratense</i>	flowering plant	Red Clover	Frog Street caravan camp site and Alders Wood	TQ5797	1	2015
Essex Field Club	<i>Trifolium pratense</i>	flowering plant	Red Clover	Doddinghurst	TQ5998	2	2015
Essex Field Club	<i>Trifolium pratense</i>	flowering plant	Red Clover	Doddinghurst	TQ5997	1	2015

Essex Field Club	<i>Trifolium pratense</i>	flowering plant	Red Clover	Ashwells monad, Bently Common	TQ5796	1	2018
Essex Field Club	<i>Trifolium pratense</i>	flowering plant	Red Clover	Brentwood	TQ5896	1	2014
Essex Field Club	<i>Trifolium pratense</i>	flowering plant	Red Clover	Dagnam Park (The Manor LNR) NE	TQ5593	2	2010
Essex Field Club	<i>Trifolium pratense</i>	flowering plant	Red Clover	Dagnam Park (The Manor LNR) NW	TQ5493	2	2010
Essex Field Club	<i>Trifolium pratense</i>	flowering plant	Red Clover	Dagnam Park (The Manor LNR) SE	TQ5592	2	2010
Essex Field Club	<i>Trifolium pratense</i>	flowering plant	Red Clover	Dagnam Park (The Manor LNR) SW	TQ5492	1	2010
Essex Field Club	<i>Trifolium pratense</i>	flowering plant	Red Clover	Doddinghurst	TQ5897	1	2015
Essex Field Club	<i>Trifolium pratense</i> var. <i>pratense</i>	flowering plant		Navestock C.P., Horsemanside	TQ5496	1	2018
Essex Field Club	<i>Trifolium pratense</i> var. <i>pratense</i>	flowering plant		Dagnam Park (The Manor LNR) NW extension	TQ5493	1	2013
Essex Field Club	<i>Trifolium pratense</i> var. <i>pratense</i>	flowering plant		Brentwood, A12, M25 junction	TQ5692	1	2014
Essex Field Club	<i>Trifolium pratense</i> var. <i>pratense</i>	flowering plant		Brentwood, A12	TQ5894	1	2014
Essex Field Club	<i>Trifolium pratense</i> var. <i>pratense</i>	flowering plant		Brentwood C.P., Hutton	TQ6295	1	2017
Essex Field Club	<i>Trifolium pratense</i> var. <i>sativum</i>	flowering plant	Cultivated Red Clover	Weald Country Park W	TQ5694	1	2008
Essex Field Club	<i>Trifolium pratense</i> var. <i>sativum</i>	flowering plant	Cultivated Red Clover	Weald Country Park E	TQ5794	1	2008
Essex Field Club	<i>Trifolium pratense</i> var. <i>sativum</i>	flowering plant	Cultivated Red Clover	Harold Wood NEE, Harold Park	TQ5591	1	2008
Essex Field Club	<i>Trifolium pratense</i> var. <i>sativum</i>	flowering plant	Cultivated Red Clover	Brentwood, Pilgrims Hatch	TQ5895	1	2014
Essex Field Club	<i>Trifolium repens</i>	flowering plant	White Clover	Heard's Farm, Brentwood	TQ6097	1	2011
Essex Field Club	<i>Trifolium repens</i>	flowering plant	White Clover	Harold Wood NEE, Harold Park	TQ5591	1	2008
Essex Field Club	<i>Trifolium repens</i>	flowering plant	White Clover	Harold Hill S	TQ5491	1	2008
Essex Field Club	<i>Trifolium repens</i>	flowering plant	White Clover	Harold Hill E	TQ5592	1	2010
Essex Field Club	<i>Trifolium repens</i>	flowering plant	White Clover	Frog Street pond, Doddinghurst	TQ573978	1	2015
Essex Field Club	<i>Trifolium repens</i>	flowering plant	White Clover	Doddinghurst, Wishfields Farm Marsh	TQ5896	1	2014
Essex Field Club	<i>Trifolium repens</i>	flowering plant	White Clover	Doddinghurst C.P., Emblems Farm, Swallows Cross	TQ6098	1	2017
Essex Field Club	<i>Trifolium repens</i>	flowering plant	White Clover	Doddinghurst	TQ5998	1	2015
Essex Field Club	<i>Trifolium repens</i>	flowering plant	White Clover	Doddinghurst	TQ5997	1	2015



Essex Field Club	<i>Trifolium repens</i>	flowering plant	White Clover	Kelvedon Hatch	TQ5798	1	2015
Essex Field Club	<i>Trifolium repens</i>	flowering plant	White Clover	Mountnessing C.P.	TQ6297	1	2017
Essex Field Club	<i>Trifolium repens</i>	flowering plant	White Clover	Navestock C.P., Horsemanside	TQ5496	1	2018
Essex Field Club	<i>Trifolium repens</i>	flowering plant	White Clover	Weald Country Park W	TQ5694	1	2008
Essex Field Club	<i>Trifolium repens</i>	flowering plant	White Clover	Weald Country Park SW corner	TQ5693	1	2008
Essex Field Club	<i>Trifolium repens</i>	flowering plant	White Clover	Weald Country Park SE corner	TQ5793	1	2008
Essex Field Club	<i>Trifolium repens</i>	flowering plant	White Clover	Weald Country Park NW corner	TQ5695	1	2008
Essex Field Club	<i>Trifolium repens</i>	flowering plant	White Clover	Weald Country Park NE corner	TQ5795	1	2008
Essex Field Club	<i>Trifolium repens</i>	flowering plant	White Clover	Weald Country Park E	TQ5794	1	2008
Essex Field Club	<i>Trifolium repens</i>	flowering plant	White Clover	St Pauls Churchyard, Bentley Common	TQ5696	1	2018
Essex Field Club	<i>Trifolium repens</i>	flowering plant	White Clover	St Nicholas churchyard, Kelvedon Hatch	TQ5698	1	2018
Essex Field Club	<i>Trifolium repens</i>	flowering plant	White Clover	Navestock C.P., Navestock Hall area	TQ5498	1	2018
Essex Field Club	<i>Trifolium repens</i>	flowering plant	White Clover	Doddinghurst	TQ5898	1	2015
Essex Field Club	<i>Trifolium repens</i>	flowering plant	White Clover	Dagnam Park (The Manor LNR) SW	TQ5492	1	2010
Essex Field Club	<i>Trifolium repens</i>	flowering plant	White Clover	Brentwood Central	TQ5993	1	2009
Essex Field Club	<i>Trifolium repens</i>	flowering plant	White Clover	Brentwood C.P., Warley Place, Great Warley.	TQ5891	1	2014
Essex Field Club	<i>Trifolium repens</i>	flowering plant	White Clover	Brentwood C.P., Warley Gap	TQ5991	1	2018
Essex Field Club	<i>Trifolium repens</i>	flowering plant	White Clover	Brentwood C.P., Thorndon Country Park, Car Park	TQ6191	1	2017
Essex Field Club	<i>Trifolium repens</i>	flowering plant	White Clover	Brentwood C.P., Thorndon Country Park	TQ6091	1	2017
Essex Field Club	<i>Trifolium repens</i>	flowering plant	White Clover	Brentwood C.P., Shenfield, Hall Lane	TQ6095	1	2017
Essex Field Club	<i>Trifolium repens</i>	flowering plant	White Clover	Brentwood C.P., Hutton	TQ6295	1	2017
Essex Field Club	<i>Trifolium repens</i>	flowering plant	White Clover	Brentwood C.P., Fitzwalters	TQ6197	1	2017
Essex Field Club	<i>Trifolium repens</i>	flowering plant	White Clover	Ashwells Road pond, Bentley Common	TQ5796	1	2018
Essex Field Club	<i>Trifolium repens</i>	flowering plant	White Clover	Brentwood Cottage Hospital	TQ6094	1	2013
Essex Field Club	<i>Trifolium repens</i>	flowering plant	White Clover	Brentwood, A12, M25 junction	TQ5692	1	2014
Essex Field Club	<i>Trifolium repens</i>	flowering plant	White Clover	Brentwood, Hart's Wood	TQ6092	1	2018
Essex Field Club	<i>Trifolium repens</i>	flowering plant	White Clover	Dagnam Park (The Manor LNR) SE	TQ5592	2	2010

Essex Field Club	<i>Trifolium repens</i>	flowering plant	White Clover	Dagnam Park (The Manor LNR) NW extension	TQ5493	1	2013
Essex Field Club	<i>Trifolium repens</i>	flowering plant	White Clover	Dagnam Park (The Manor LNR) NW	TQ5493	2	2010
Essex Field Club	<i>Trifolium repens</i>	flowering plant	White Clover	Dagnam Park (The Manor LNR) NNW extension	TQ5494	1	2013
Essex Field Club	<i>Trifolium repens</i>	flowering plant	White Clover	Dagnam Park (The Manor LNR) NE extension	TQ5593	1	2013
Essex Field Club	<i>Trifolium repens</i>	flowering plant	White Clover	Dagnam Park (The Manor LNR) NE	TQ5593	2	2010
Essex Field Club	<i>Trifolium repens</i>	flowering plant	White Clover	Chindits :Lane area	TQ5992	1	2010
Essex Field Club	<i>Trifolium repens</i>	flowering plant	White Clover	Brentwood, South Weald churchyard	TQ5793	1	2007
Essex Field Club	<i>Trifolium repens</i>	flowering plant	White Clover	Brentwood, Pilgrims Hatch	TQ5895	1	2014
Essex Field Club	<i>Trigonotylus ruficornis</i>	insect - true bug (Hemiptera)		Weald Park, Marsh	TQ568947	1	1985
Essex Field Club	<i>Trigonotylus ruficornis</i>	insect - true bug (Hemiptera)		Shenfield Station (NE17): S7	TQ6195	1	2004
Essex Field Club	<i>Trimerina madizans</i>	insect - true fly (Diptera)		Dagnam Park, s64b	TQ551932	1	1976
Essex Field Club	<i>Trimerina madizans</i>	insect - true fly (Diptera)		Dagnam Park, s90d+g	TQ553930	1	1980
Essex Field Club	<i>Trimerina madizans</i>	insect - true fly (Diptera)		Warley Place	TQ583910	1	1990
Essex Birdwatching Society	<i>Tringa ochropus</i>	bird	Green Sandpiper	Harold Wood SW	TQ5691	4	2016
Essex Birdwatching Society	<i>Tringa ochropus</i>	bird	Green Sandpiper	Brentwood, Nags Head Lane Fishery	TQ5691	2	2013
Essex Birdwatching Society	<i>Tringa ochropus</i>	bird	Green Sandpiper	Brentwood, Nags Head Lane	TQ5691	1	2017
Essex Birdwatching Society	<i>Tringa totanus</i>	bird	Common Redshank	Dagnam Park	TQ5593	1	2017
Essex Field Club	<i>Triodia sylvina</i>	insect - moth	Orange Swift	Thorndon Park,nr Brentwood	TQ605910	1	1974
Essex Field Club	<i>Triodia sylvina</i>	insect - moth	Orange Swift	Thorndon Country Park,Brentwood	TQ605910	1	1973
Essex Field Club	<i>Triodia sylvina</i>	insect - moth	Orange Swift	Thorndon Country Park North, Little Warley Common (mixed wood)	TQ605912	1	2010
Essex Field Club	<i>Triodia sylvina</i>	insect - moth	Orange Swift	Ingrave,nr Brentwood	TQ623922	1	1960
Essex Field Club	<i>Triodia sylvina</i>	insect - moth	Orange Swift	Great Warley	TQ589917	2	2014

Essex Field Club	<i>Triodia sylvina</i>	insect - moth	Orange Swift	BRENTWOOD - NEAR LITTLE WARLEY COMMON, THORNDON COUNTRY PARK NOR	TQ605912	1	2010
Essex Field Club	<i>Triphleba nudipalpis</i>	insect - true fly (Diptera)		Navestock	TQ5496	1	1983
Essex Field Club	<i>Triphleba nudipalpis</i>	insect - true fly (Diptera)		Harold Hill, Tring Gardens (garden)	TQ544927	1	1997
Essex Field Club	<i>Triphleba nudipalpis</i>	insect - true fly (Diptera)		Dagnam Park	TQ5593	4	1982
Essex Field Club	<i>Tripleurospermum inodorum</i>	flowering plant	Scentless Mayweed	Harold Wood NEE, Harold Park	TQ5591	1	2008
Essex Field Club	<i>Tripleurospermum inodorum</i>	flowering plant	Scentless Mayweed	Heard's Farm, Brentwood	TQ6097	1	2011
Essex Field Club	<i>Tripleurospermum inodorum</i>	flowering plant	Scentless Mayweed	Kelvedon Hatch	TQ5797	1	2015
Essex Field Club	<i>Tripleurospermum inodorum</i>	flowering plant	Scentless Mayweed	Kelvedon Hatch	TQ5798	1	2015
Essex Field Club	<i>Tripleurospermum inodorum</i>	flowering plant	Scentless Mayweed	Kelvedon Hatch	TQ5898	1	2015
Essex Field Club	<i>Tripleurospermum inodorum</i>	flowering plant	Scentless Mayweed	Mountnessing C.P.	TQ6297	1	2017
Essex Field Club	<i>Tripleurospermum inodorum</i>	flowering plant	Scentless Mayweed	Navestock C.P., Navestock Hall area	TQ5498	1	2018
Essex Field Club	<i>Tripleurospermum inodorum</i>	flowering plant	Scentless Mayweed	Warley Hospital	TQ5992	1	2010
Essex Field Club	<i>Tripleurospermum inodorum</i>	flowering plant	Scentless Mayweed	Weald Country Park W	TQ5694	1	2008
Essex Field Club	<i>Tripleurospermum inodorum</i>	flowering plant	Scentless Mayweed	Harold Hill S	TQ5491	1	2006
Essex Field Club	<i>Tripleurospermum inodorum</i>	flowering plant	Scentless Mayweed	Doddinghurst C.P., Emblems Farm, Swallows Cross	TQ6098	1	2017
Essex Field Club	<i>Tripleurospermum inodorum</i>	flowering plant	Scentless Mayweed	Brentwood C.P., Hutton	TQ6295	1	2017
Essex Field Club	<i>Tripleurospermum inodorum</i>	flowering plant	Scentless Mayweed	Brentwood Central	TQ5993	1	2010
Essex Field Club	<i>Tripleurospermum inodorum</i>	flowering plant	Scentless Mayweed	Brentwood, Hart's Wood	TQ6092	1	2018
Essex Field Club	<i>Tripleurospermum inodorum</i>	flowering plant	Scentless Mayweed	Brentwood, Pilgrims Hatch	TQ5895	1	2014
Essex Field Club	<i>Tripleurospermum inodorum</i>	flowering plant	Scentless Mayweed	Dagnam Park (The Manor LNR) NW	TQ5493	1	2010

Essex Field Club	<i>Tripleurospermum inodorum</i>	flowering plant	Scentless Mayweed	Dagnam Park (The Manor LNR) SW	TQ5492	1	2010
Essex Field Club	<i>Tripleurospermum inodorum</i>	flowering plant	Scentless Mayweed	Doddinghurst	TQ5896	1	2014
Essex Field Club	<i>Tripleurospermum inodorum</i>	flowering plant	Scentless Mayweed	Doddinghurst	TQ5897	1	2015
Essex Field Club	<i>Tripleurospermum inodorum</i>	flowering plant	Scentless Mayweed	Doddinghurst	TQ5997	2	2015
Essex Field Club	<i>Trisetum flavescens</i>	flowering plant	Yellow Oat-grass	Navestock C.P., Horsemanside	TQ5496	1	2018
Essex Field Club	<i>Trisetum flavescens</i>	flowering plant	Yellow Oat-grass	Kelvedon Hatch	TQ5798	1	2015
Essex Field Club	<i>Trisetum flavescens</i>	flowering plant	Yellow Oat-grass	Dagnam Park (The Manor LNR) SE	TQ5592	1	2010
Essex Field Club	<i>Trisetum flavescens</i>	flowering plant	Yellow Oat-grass	Dagnam Park (The Manor LNR) NE	TQ5593	1	2010
Essex Field Club	<i>Trisetum flavescens</i>	flowering plant	Yellow Oat-grass	Brentwood, South Weald churchyard	TQ5793	1	2007
Essex Field Club	<i>Trisetum flavescens</i>	flowering plant	Yellow Oat-grass	Bentley golf course, Brentwood	TQ5797	1	2015
Essex Field Club	<i>Trisetum flavescens subsp. flavescens</i>	flowering plant	Yellow Oat-grass	Dagnam Park (The Manor LNR) SW	TQ5492	1	2010
Essex Field Club	<i>Tristagma uniflorum</i>	flowering plant	Spring Starflower	Dagnam Park (The Manor LNR) SW	TQ5492	1	2010
Essex Field Club	<i>Triticum aestivum</i>	flowering plant	Bread Wheat	St Nicholas churchyard, Kelvedon Hatch	TQ5698	1	2018
Essex Field Club	<i>Triticum aestivum</i>	flowering plant	Bread Wheat	Navestock side monad	TQ5697	1	2018
Essex Field Club	<i>Triticum aestivum</i>	flowering plant	Bread Wheat	Navestock C.P., Horsemanside	TQ5496	1	2018
Essex Field Club	<i>Triticum aestivum</i>	flowering plant	Bread Wheat	Kelvedon Hatch	TQ5798	1	2015
Essex Field Club	<i>Triticum aestivum</i>	flowering plant	Bread Wheat	Harold Hill S	TQ5491	1	2008
Essex Field Club	<i>Triticum aestivum</i>	flowering plant	Bread Wheat	Brentwood Central	TQ5993	1	2009
Essex Field Club	<i>Tritomegas bicolor</i>	insect - true bug (Hemiptera)	Pied Shieldbug	Bentley	TQ571963	1	1977
Essex Field Club	<i>Tritomegas bicolor</i>	insect - true bug (Hemiptera)	Pied Shieldbug	Dagnam Park	TQ550930	3	1984
EFC/EARG	<i>Triturus cristatus</i>	amphibian	Warty Newt / Great Crested Newt	Ephemeral Pools Thorndon Country Park	TQ612910	1	2004
EFC/EARG	<i>Triturus cristatus</i>	amphibian	Warty Newt / Great Crested Newt	Ephemeral pools Thorndon Country Park	TQ612910	4	2006
EFC/EARG	<i>Triturus cristatus</i>	amphibian	Warty Newt / Great Crested Newt	Brentwood, Weald Country Park	TQ569945	2	2014
EFC/EARG	<i>Triturus cristatus</i>	amphibian	Warty Newt / Great Crested Newt	Brentwood, Mosbach Gardens Pond	TQ616937	3	2016

EFC/EARG	<i>Triturus cristatus</i>	amphibian	Warty Newt / Great Crested Newt	Brentwood, Merrymeades Country Park	TQ598948	2	2014
EFC/EARG	<i>Triturus cristatus</i>	amphibian	Warty Newt / Great Crested Newt	Brentwood, cm13 5nf (pinpoint)	TQ595938	1	2012
EFC/EARG	<i>Triturus cristatus</i>	amphibian	Warty Newt / Great Crested Newt	Brentwood CM14 5QS	TQ567949	2	2017
EFC/EARG	<i>Triturus cristatus</i>	amphibian	Warty Newt / Great Crested Newt	Hartswood Golf Course Pond, Brentwood	TQ616922	1	2017
EFC/EARG	<i>Triturus cristatus</i>	amphibian	Warty Newt / Great Crested Newt	Hutton, Mosbach Gardens Pond	TQ616937	1	2016
EFC/EARG	<i>Triturus cristatus</i>	amphibian	Warty Newt / Great Crested Newt	Hutton, Mosbach Gardens Pond	TQ616937	3	2016
EFC/EARG	<i>Triturus cristatus</i>	amphibian	Warty Newt / Great Crested Newt	Merrymeades, Brentwood	TQ598946	1	2006
EFC/EARG	<i>Triturus cristatus</i>	amphibian	Warty Newt / Great Crested Newt	Picnic site Thorndon Country Park	TQ608914	2	2006
EFC/EARG	<i>Triturus cristatus</i>	amphibian	Warty Newt / Great Crested Newt	Thrift Wood, Brentwood	TQ612938	1	1985
EFC/EARG	<i>Triturus cristatus</i>	amphibian	Warty Newt / Great Crested Newt	Warley Place	TQ584911	2	2003
EFC/EARG	<i>Triturus cristatus</i>	amphibian	Warty Newt / Great Crested Newt	Weald Country Park, Bluebell Pond	TQ574939	1	2002
EFC/EARG	<i>Triturus cristatus</i>	amphibian	Warty Newt / Great Crested Newt	Weald Country Park, Tea cup pond	TQ564946	1	2002
EFC/EARG	<i>Triturus cristatus</i>	amphibian	Warty Newt / Great Crested Newt	Brentwood CM13 2UW	TQ616937	1	2018
EFC/EARG	<i>Triturus cristatus</i>	amphibian	Warty Newt / Great Crested Newt	Brentwood	TQ616922	1	2015
EFC/EARG	<i>Triturus cristatus</i>	amphibian	Warty Newt / Great Crested Newt	Ashwells Road, Brentwood, CM15 9	TQ575968	1	2017
EFC/EARG	<i>Triturus cristatus</i>	amphibian	Warty Newt / Great Crested Newt	Brentwood	TQ565945	2	2016
EFC/EARG	<i>Triturus cristatus</i>	amphibian	Warty Newt / Great Crested Newt	Brentwood	TQ572941	5	2018
EFC/EARG	<i>Triturus cristatus</i>	amphibian	Warty Newt / Great Crested Newt	Brentwood	TQ577947	1	2016
EFC/EARG	<i>Triturus cristatus</i>	amphibian	Warty Newt / Great Crested Newt	Brentwood	TQ595938	1	2012
EFC/EARG	<i>Triturus cristatus</i>	amphibian	Warty Newt / Great Crested Newt	Brentwood	TQ597946	1	2018
EFC/EARG	<i>Triturus cristatus</i>	amphibian	Warty Newt / Great Crested Newt	Brentwood	TQ598945	1	2010

EFC/EARG	<i>Triturus cristatus</i>	amphibian	Warty Newt / Great Crested Newt	Brentwood	TQ598946	2	2017
EFC/EARG	<i>Triturus cristatus</i>	amphibian	Warty Newt / Great Crested Newt	Brentwood	TQ605916	3	2015
EFC/EARG	<i>Triturus cristatus</i>	amphibian	Warty Newt / Great Crested Newt	Brentwood	TQ616922	1	2015
EFC/EARG	<i>Triturus cristatus</i>	amphibian	Warty Newt / Great Crested Newt	Brentwood	TQ616937	3	2014
EFC/EARG	<i>Triturus cristatus</i>	amphibian	Warty Newt / Great Crested Newt	Brentwood	TQ616937	1	2015
EFC/EARG	<i>Triturus cristatus</i>	amphibian	Warty Newt / Great Crested Newt	Brentwood	TQ616937	2	2018
EFC/EARG	<i>Triturus cristatus</i>	amphibian	Warty Newt / Great Crested Newt	Brentwood	TQ616937	2	2018
EFC/EARG	<i>Triturus cristatus</i>	amphibian	Warty Newt / Great Crested Newt	Brentwood	TQ608912	1	2016
EFC/EARG	<i>Triturus cristatus</i>	amphibian	Warty Newt / Great Crested Newt	Brentwood	TQ606913	1	2015
EFC/EARG	<i>Triturus helveticus</i>	amphibian	Palmate Newt	Brentwood, Thorndon Country Park	TQ610912	2	2014
EFC/EARG	<i>Triturus helveticus</i>	amphibian	Palmate Newt	Brentwood, cm14 5al (pinpoint)	TQ598925	2	2013
EFC/EARG	<i>Triturus helveticus</i>	amphibian	Palmate Newt	Brentwood CM13 3RU	TQ607912	1	2017
EFC/EARG	<i>Triturus helveticus</i>	amphibian	Palmate Newt	brentwood (pinpoint)	TQ598923	2	2013
EFC/EARG	<i>Triturus helveticus</i>	amphibian	Palmate Newt	Brentwood	TQ616922	1	2014
EFC/EARG	<i>Triturus helveticus</i>	amphibian	Palmate Newt	Brentwood	TQ616922	1	2016
EFC/EARG	<i>Triturus helveticus</i>	amphibian	Palmate Newt	Brentwood	TQ616922	1	2014
EFC/EARG	<i>Triturus helveticus</i>	amphibian	Palmate Newt	Donkey Lane Plantation, Brentwood	TQ598921	1	2005
EFC/EARG	<i>Triturus helveticus</i>	amphibian	Palmate Newt	Ephemeral pools Thorndon Country Park	TQ612910	2	2004
EFC/EARG	<i>Triturus helveticus</i>	amphibian	Palmate Newt	Harts Wood	TQ603923	1	2005
EFC/EARG	<i>Triturus helveticus</i>	amphibian	Palmate Newt	hartswood golf course, Brentwood	TQ616922	1	2014
EFC/EARG	<i>Triturus helveticus</i>	amphibian	Palmate Newt	Hartswood Road, Brentwood, CM14 5	TQ604921	2	2016
EFC/EARG	<i>Triturus helveticus</i>	amphibian	Palmate Newt	Hutton, Brentwood	TQ617932	1	2017
EFC/EARG	<i>Triturus helveticus</i>	amphibian	Palmate Newt	Hutton, Mosbach Gardens Pond	TQ616937	2	2016
EFC/EARG	<i>Triturus helveticus</i>	amphibian	Palmate Newt	Hutton, Mosbach Gardens Pond	TQ616937	1	2016
EFC/EARG	<i>Triturus helveticus</i>	amphibian	Palmate Newt	Picnic site Thorndon Country Park	TQ608914	3	2004

EFC/EARG	<i>Triturus helveticus</i>	amphibian	Palmate Newt	Weald Country park Stock Pond	TQ565946	1	2001
EFC/EARG	<i>Triturus helveticus</i>	amphibian	Palmate Newt	Brentwood	TQ616937	2	2014
EFC/EARG	<i>Triturus helveticus</i>	amphibian	Palmate Newt	Brentwood	TQ616937	2	2015
EFC/EARG	<i>Triturus helveticus</i>	amphibian	Palmate Newt	Brentwood	TQ616937	1	2018
EFC/EARG	<i>Triturus helveticus</i>	amphibian	Palmate Newt	Brentwood	TQ577947	2	2016
EFC/EARG	<i>Triturus helveticus</i>	amphibian	Palmate Newt	Brentwood	TQ595920	2	2018
EFC/EARG	<i>Triturus helveticus</i>	amphibian	Palmate Newt	Brentwood	TQ595920	1	2014
EFC/EARG	<i>Triturus helveticus</i>	amphibian	Palmate Newt	Brentwood	TQ596921	2	2017
EFC/EARG	<i>Triturus helveticus</i>	amphibian	Palmate Newt	Brentwood	TQ596921	2	2015
EFC/EARG	<i>Triturus helveticus</i>	amphibian	Palmate Newt	Brentwood	TQ598923	2	2013
EFC/EARG	<i>Triturus helveticus</i>	amphibian	Palmate Newt	Brentwood	TQ598925	2	2013
EFC/EARG	<i>Triturus helveticus</i>	amphibian	Palmate Newt	Brentwood	TQ605916	2	2015
EFC/EARG	<i>Triturus helveticus</i>	amphibian	Palmate Newt	Brentwood	TQ606914	2	2016
EFC/EARG	<i>Triturus helveticus</i>	amphibian	Palmate Newt	Brentwood	TQ606914	1	2015
EFC/EARG	<i>Triturus helveticus</i>	amphibian	Palmate Newt	Brentwood	TQ616937	1	2018
EFC/EARG	<i>Triturus helveticus</i>	amphibian	Palmate Newt	Brentwood	TQ608912	1	2016
EFC/EARG	<i>Triturus helveticus</i>	amphibian	Palmate Newt	Brentwood	TQ607914	1	2016
EFC/EARG	<i>Triturus helveticus</i>	amphibian	Palmate Newt	Brentwood	TQ607913	2	2015
EFC/EARG	<i>Triturus helveticus</i>	amphibian	Palmate Newt	Brentwood	TQ607913	2	2018
EFC/EARG	<i>Triturus helveticus</i>	amphibian	Palmate Newt	Brentwood	TQ606914	1	2015
EFC/EARG	<i>Triturus helveticus</i>	amphibian	Palmate Newt	Brentwood	TQ606913	1	2015
EFC/EARG	<i>Triturus vulgaris</i>	amphibian	Smooth Newt	Brentwood, cm13 2ps	TQ620948	1	2012
EFC/EARG	<i>Triturus vulgaris</i>	amphibian	Smooth Newt	Brentwood, cm13 2la (pinpoint)	TQ612939	1	2012
EFC/EARG	<i>Triturus vulgaris</i>	amphibian	Smooth Newt	Brentwood CM13 3RU	TQ607912	1	2017
EFC/EARG	<i>Triturus vulgaris</i>	amphibian	Smooth Newt	Brentwood	TQ620948	1	2012
EFC/EARG	<i>Triturus vulgaris</i>	amphibian	Smooth Newt	Brentwood	TQ617932	1	2018
EFC/EARG	<i>Triturus vulgaris</i>	amphibian	Smooth Newt	Brentwood	TQ616922	1	2015
EFC/EARG	<i>Triturus vulgaris</i>	amphibian	Smooth Newt	Brentwood	TQ616922	1	2014
EFC/EARG	<i>Triturus vulgaris</i>	amphibian	Smooth Newt	Brentwood	TQ616922	2	2015
EFC/EARG	<i>Triturus vulgaris</i>	amphibian	Smooth Newt	Brentwood	TQ616922	1	2016
EFC/EARG	<i>Triturus vulgaris</i>	amphibian	Smooth Newt	Brentwood, cm13 5nf (pinpoint)	TQ595938	1	2012
EFC/EARG	<i>Triturus vulgaris</i>	amphibian	Smooth Newt	Brentwood, Merrymeades Country Park	TQ598948	3	2014
EFC/EARG	<i>Triturus vulgaris</i>	amphibian	Smooth Newt	Weald Country Park, Bluebell Pond	TQ574939	1	2002
EFC/EARG	<i>Triturus vulgaris</i>	amphibian	Smooth Newt	Weald Country park Stock Pond	TQ565946	1	2001
EFC/EARG	<i>Triturus vulgaris</i>	amphibian	Smooth Newt	Picnic site Thorndon Country Park	TQ608914	2	2004
EFC/EARG	<i>Triturus vulgaris</i>	amphibian	Smooth Newt	Ingrave	TQ625917	1	2015

EFC/EARG	<i>Triturus vulgaris</i>	amphibian	Smooth Newt	Hutton, Mosbach Gardens Pond	TQ616937	2	2016
EFC/EARG	<i>Triturus vulgaris</i>	amphibian	Smooth Newt	Hutton, Mosbach Gardens Pond	TQ616937	2	2016
EFC/EARG	<i>Triturus vulgaris</i>	amphibian	Smooth Newt	Hartswood Road, Brentwood, CM14 5	TQ604921	1	2016
EFC/EARG	<i>Triturus vulgaris</i>	amphibian	Smooth Newt	hartswood golf course, Brentwood	TQ616922	1	2014
EFC/EARG	<i>Triturus vulgaris</i>	amphibian	Smooth Newt	brentwood, Weald Country Park (pinpoint)	TQ566945	2	2013
EFC/EARG	<i>Triturus vulgaris</i>	amphibian	Smooth Newt	Brentwood	TQ616922	1	2014
EFC/EARG	<i>Triturus vulgaris</i>	amphibian	Smooth Newt	Brentwood	TQ616937	2	2014
EFC/EARG	<i>Triturus vulgaris</i>	amphibian	Smooth Newt	Brentwood	TQ616937	2	2015
EFC/EARG	<i>Triturus vulgaris</i>	amphibian	Smooth Newt	Brentwood	TQ597945	2	2016
EFC/EARG	<i>Triturus vulgaris</i>	amphibian	Smooth Newt	Brentwood	TQ597946	2	2016
EFC/EARG	<i>Triturus vulgaris</i>	amphibian	Smooth Newt	Brentwood	TQ597946	4	2018
EFC/EARG	<i>Triturus vulgaris</i>	amphibian	Smooth Newt	Brentwood	TQ595938	1	2012
EFC/EARG	<i>Triturus vulgaris</i>	amphibian	Smooth Newt	Brentwood	TQ595920	2	2018
EFC/EARG	<i>Triturus vulgaris</i>	amphibian	Smooth Newt	Brentwood	TQ584927	2	2015
EFC/EARG	<i>Triturus vulgaris</i>	amphibian	Smooth Newt	Brentwood	TQ567949	1	2016
EFC/EARG	<i>Triturus vulgaris</i>	amphibian	Smooth Newt	Brentwood	TQ566945	2	2013
EFC/EARG	<i>Triturus vulgaris</i>	amphibian	Smooth Newt	Ashwells Road, Brentwood, CM15 9	TQ575968	1	2017
EFC/EARG	<i>Triturus vulgaris</i>	amphibian	Smooth Newt	Brentwood	TQ597945	2	2017
EFC/EARG	<i>Triturus vulgaris</i>	amphibian	Smooth Newt	Brentwood	TQ598945	1	2016
EFC/EARG	<i>Triturus vulgaris</i>	amphibian	Smooth Newt	Brentwood	TQ616937	2	2018
EFC/EARG	<i>Triturus vulgaris</i>	amphibian	Smooth Newt	Brentwood	TQ615934	1	2015
EFC/EARG	<i>Triturus vulgaris</i>	amphibian	Smooth Newt	Brentwood	TQ612939	1	2012
EFC/EARG	<i>Triturus vulgaris</i>	amphibian	Smooth Newt	Brentwood	TQ607914	1	2016
EFC/EARG	<i>Triturus vulgaris</i>	amphibian	Smooth Newt	Brentwood	TQ606914	1	2015
EFC/EARG	<i>Triturus vulgaris</i>	amphibian	Smooth Newt	Brentwood	TQ606913	1	2015
EFC/EARG	<i>Triturus vulgaris</i>	amphibian	Smooth Newt	Brentwood	TQ605916	1	2014
EFC/EARG	<i>Triturus vulgaris</i>	amphibian	Smooth Newt	Brentwood	TQ598946	2	2017
EFC/EARG	<i>Triturus vulgaris</i>	amphibian	Smooth Newt	Brentwood	TQ616937	3	2018
Essex Field Club	<i>Trixa conspersa</i>	insect - true fly (Diptera)		Dagnam Park, s51a	TQ550933	1	1979
Essex Field Club	<i>Trixoscelis frontalis</i>	insect - true fly (Diptera)		Dagnam Park, s119	TQ548927	1	1976
Essex Field Club	<i>Trixoscelis frontalis</i>	insect - true fly (Diptera)		Dagnam Park, s47f	TQ546933	1	1976
Essex Field Club	<i>Trixoscelis frontalis</i>	insect - true fly (Diptera)		Harold Hill, Tring Gardens (garden)	TQ544927	2	1999



Essex Field Club	<i>Trixoscelis similis</i>	insect - true fly (Diptera)		Weald Park	TQ558951	1	1979
Essex Field Club	<i>Trixoscelis similis</i>	insect - true fly (Diptera)		Harold Hill, Tring Gardens (garden)	TQ544927	5	1999
Essex Field Club	<i>Trixoscelis similis</i>	insect - true fly (Diptera)		Dagnam Park, s40i	TQ550934	1	1977
Essex Field Club	<i>Trixoscelis similis</i>	insect - true fly (Diptera)		Dagnam Park	TQ554931	1	1980
Essex Field Club	<i>Trixoscelis similis</i>	insect - true fly (Diptera)		Applegate	TQ576958	1	1978
Essex Field Club	<i>Trochosa ruricola</i>	spider (Araneae)		Weald Park	TQ574944	2	1989
Essex Field Club	<i>Trochosa terricola</i>	spider (Araneae)		Weald Park	TQ574944	2	1989
Essex Field Club	<i>Trochosa terricola</i>	spider (Araneae)		Weald Park	TQ569947	2	1988
Essex Field Club	<i>Trochosa terricola</i>	spider (Araneae)		Doddinghurst	TQ589987	2	1999
Essex Birdwatching Society	<i>Troglodytes troglodytes</i>	bird	Winter Wren	Noak Hill, Priory	TQ5493	1	2015
Essex Birdwatching Society	<i>Troglodytes troglodytes</i>	bird	Winter Wren	Thorndon Country Park North	TQ6091	1	2014
Essex Birdwatching Society	<i>Troglodytes troglodytes</i>	bird	Winter Wren	Thorndon CP	TQ6091	4	2017
Essex Birdwatching Society	<i>Troglodytes troglodytes</i>	bird	Winter Wren	Thorndon CP	TQ6092	1	2017
Essex Birdwatching Society	<i>Troglodytes troglodytes</i>	bird	Winter Wren	Thorndon CP (North)	TQ6091	1	2015
Essex Birdwatching Society	<i>Troglodytes troglodytes</i>	bird	Winter Wren	Thorndon Park	TQ6091	1	2015
Essex Birdwatching Society	<i>Troglodytes troglodytes</i>	bird	Winter Wren	TQ5493	TQ5493	1	2015
Essex Birdwatching Society	<i>Troglodytes troglodytes</i>	bird	Winter Wren	Warley Place CP	TQ5891	1	2017
Essex Birdwatching Society	<i>Troglodytes troglodytes</i>	bird	Winter Wren	Warley Place EWT	TQ5891	4	2016
Essex Birdwatching Society	<i>Troglodytes troglodytes</i>	bird	Winter Wren	Warley Place Nature Reserve	TQ5891	1	2014
Essex Birdwatching Society	<i>Troglodytes troglodytes</i>	bird	Winter Wren	Weald Country Park	TQ5694	1	2017
Essex Birdwatching Society	<i>Troglodytes troglodytes</i>	bird	Winter Wren	Weald Park	TQ5894	1	2016
Essex Birdwatching Society	<i>Troglodytes troglodytes</i>	bird	Winter Wren	Weald Park, Brentwood, Essex	TQ5894	1	2015
Essex Birdwatching Society	<i>Troglodytes troglodytes</i>	bird	Winter Wren	Whetmead NR, nr Witham	TQ5491	2	2016

Essex Birdwatching Society	<i>Troglodytes troglodytes</i>	bird	Winter Wren	Nags Head Lane Fishery, Brentwood	TQ5691	1	2015
Essex Birdwatching Society	<i>Troglodytes troglodytes</i>	bird	Winter Wren	Mobile-TQ6091	TQ6091	1	2014
Essex Birdwatching Society	<i>Troglodytes troglodytes</i>	bird	Winter Wren	A12 Shenfield	TQ6196	1	2016
Essex Birdwatching Society	<i>Troglodytes troglodytes</i>	bird	Winter Wren	Becket Close	TQ5991	1	2014
Essex Birdwatching Society	<i>Troglodytes troglodytes</i>	bird	Winter Wren	Dagnam Park, Harold Hill	TQ5593	1	2015
Essex Birdwatching Society	<i>Troglodytes troglodytes</i>	bird	Winter Wren	Doddinghurst	TQ5998	13	2017
Essex Birdwatching Society	<i>Troglodytes troglodytes</i>	bird	Winter Wren	Doddinghurst	TQ6098	2	2016
Essex Birdwatching Society	<i>Troglodytes troglodytes</i>	bird	Winter Wren	Essex, Brentwood	TQ6093	1	2015
Essex Birdwatching Society	<i>Troglodytes troglodytes</i>	bird	Winter Wren	Essex, Navestock Church and area	TQ5498	2	2014
Essex Birdwatching Society	<i>Troglodytes troglodytes</i>	bird	Winter Wren	Essex, Shenfield	TQ6094	2	2015
Essex Birdwatching Society	<i>Troglodytes troglodytes</i>	bird	Winter Wren	Little Warley Common (TQ69 A)	TQ6191	1	2015
Essex Birdwatching Society	<i>Troglodytes troglodytes</i>	bird	Winter Wren	Kelvedon Hatch Secret Nuc. Bunker	TQ5799	1	2016
Essex Birdwatching Society	<i>Troglodytes troglodytes</i>	bird	Winter Wren	Ingrave: Highfield Wood & field margins	TQ6293	1	2015
Essex Birdwatching Society	<i>Troglodytes troglodytes</i>	bird	Winter Wren	Harold Hill, Dagnam Park LNR	TQ5593	1	2015
Essex Birdwatching Society	<i>Troglodytes troglodytes</i>	bird	Winter Wren	Harold Hill, Dagnam Park	TQ5593	2	2014
Essex Birdwatching Society	<i>Troglodytes troglodytes</i>	bird	Winter Wren	Garden, 103 Shenfield Place, Brentwood	TQ6094	5	2016
Essex Field Club	<i>Trupanea stellata</i>	insect - true fly (Diptera)		Dagnam Park, s77a	TQ552931	1	1977
Essex Field Club	<i>Trypeta zoe</i>	insect - true fly (Diptera)		Harold Hill, Tring Gardens (garden)	TQ544927	6	1999
Essex Field Club	<i>Trypetoptera punctulata</i>	insect - true fly (Diptera)		Dagnam Park, s51a	TQ550933	1	1988
Essex Field Club	<i>Trypoxylon clavicerum</i>	insect - hymenopteran	Club Horned Wood Borer Wasp	Holdens Wood, Warley	TQ5991	1	1998
Essex Field Club	<i>Tsuga heterophylla</i>	conifer	Western Hemlock-spruce	Weald Country Park NW corner	TQ5695	1	2008

Essex Field Club	<i>Tsuga heterophylla</i>	conifer	Western Hemlock-spruce	Weald Country Park NE corner	TQ5795	1	2008
Essex Field Club	<i>Tsuga heterophylla</i>	conifer	Western Hemlock-spruce	Brentwood, South Weald	TQ5794	1	1979
Essex Field Club	<i>Tubaria furfuracea</i>	fungus		Brentwood: Pilgrims Lane, Hullets Lane and A128	TQ5796	1	2009
Essex Field Club	<i>Tubaria furfuracea</i>	fungus		Weald Country Park E	TQ5794	1	2004
Essex Field Club	<i>Tubifera ferruginosa</i>	slime mould	a slime mould	Weald Country Park E	TQ5794	1	2007
Essex Field Club	<i>Tubifera ferruginosa</i>	slime mould	a slime mould	Brentwood, The Mores	TQ5596	1	2010
Essex Birdwatching Society	<i>Turdus iliacus</i>	bird	Redwing	Thorndon CP (North)	TQ6091	9	2015
Essex Birdwatching Society	<i>Turdus iliacus</i>	bird	Redwing	Thorndon CP North	TQ6091	18	2017
Essex Birdwatching Society	<i>Turdus iliacus</i>	bird	Redwing	TQ5491	TQ5491	1	2013
Essex Birdwatching Society	<i>Turdus iliacus</i>	bird	Redwing	TQ5492	TQ5492	4	2015
Essex Birdwatching Society	<i>Turdus iliacus</i>	bird	Redwing	TQ5493	TQ5493	2	2015
Essex Birdwatching Society	<i>Turdus iliacus</i>	bird	Redwing	TQ5591	TQ5591	3	2015
Essex Birdwatching Society	<i>Turdus iliacus</i>	bird	Redwing	Thorndon CP	TQ6092	1	2017
Essex Birdwatching Society	<i>Turdus iliacus</i>	bird	Redwing	Thorndon CP	TQ6091	5	2017
Essex Birdwatching Society	<i>Turdus iliacus</i>	bird	Redwing	The Mores Wood, near Brentwood	TQ5696	1	2014
Essex Birdwatching Society	<i>Turdus iliacus</i>	bird	Redwing	South Weald, Vicarage Wood	TQ5793	1	2017
Essex Birdwatching Society	<i>Turdus iliacus</i>	bird	Redwing	South Weald	TQ5793	2	2017
Essex Birdwatching Society	<i>Turdus iliacus</i>	bird	Redwing	Rushdene Rd	TQ5994	2	2015
Essex Birdwatching Society	<i>Turdus iliacus</i>	bird	Redwing	Romford, Maylands GC	TQ5592	5	2017
Essex Birdwatching Society	<i>Turdus iliacus</i>	bird	Redwing	Noak Hill, The Priory	TQ5493	1	2013
Essex Birdwatching Society	<i>Turdus iliacus</i>	bird	Redwing	Noak Hill, Priory	TQ5493	1	2015
Essex Birdwatching Society	<i>Turdus iliacus</i>	bird	Redwing	TQ5592	TQ5592	5	2015
Essex Birdwatching Society	<i>Turdus iliacus</i>	bird	Redwing	TQ5691	TQ5691	1	2013

Essex Birdwatching Society	<i>Turdus iliacus</i>	bird	Redwing	TQ5791	TQ5791	1	2015
Essex Birdwatching Society	<i>Turdus iliacus</i>	bird	Redwing	Weald Park	TQ5794	4	2016
Essex Birdwatching Society	<i>Turdus iliacus</i>	bird	Redwing	Weald CP	TQ5794	2	2013
Essex Birdwatching Society	<i>Turdus iliacus</i>	bird	Redwing	Weald County Park	TQ5794	1	2015
Essex Birdwatching Society	<i>Turdus iliacus</i>	bird	Redwing	Weald Country Park	TQ5794	3	2017
Essex Birdwatching Society	<i>Turdus iliacus</i>	bird	Redwing	Warley, Woodman Road Cemetery	TQ5992	1	2017
Essex Birdwatching Society	<i>Turdus iliacus</i>	bird	Redwing	Warley, Hampden Wood	TQ5891	1	2016
Essex Birdwatching Society	<i>Turdus iliacus</i>	bird	Redwing	Warley, Donkey Lane Plantation	TQ5992	2	2016
Essex Birdwatching Society	<i>Turdus iliacus</i>	bird	Redwing	Warley, Clements Park	TQ5891	1	2017
Essex Birdwatching Society	<i>Turdus iliacus</i>	bird	Redwing	Warley CP	TQ6091	1	2015
Essex Birdwatching Society	<i>Turdus iliacus</i>	bird	Redwing	Warley	TQ5992	8	2017
Essex Birdwatching Society	<i>Turdus iliacus</i>	bird	Redwing	Warley	TQ5891	3	2016
Essex Birdwatching Society	<i>Turdus iliacus</i>	bird	Redwing	Vicarage Wood, South Weald	TQ5793	1	2017
Essex Birdwatching Society	<i>Turdus iliacus</i>	bird	Redwing	Tylers Wood	TQ5791	1	2017
Essex Birdwatching Society	<i>Turdus iliacus</i>	bird	Redwing	Tylers Shaw	TQ5791	1	2017
Essex Birdwatching Society	<i>Turdus iliacus</i>	bird	Redwing	Whetmead NR, nr Witham	TQ5491	4	2016
Essex Birdwatching Society	<i>Turdus iliacus</i>	bird	Redwing	Noak Hill	TQ5493	1	2014
Essex Birdwatching Society	<i>Turdus iliacus</i>	bird	Redwing	Beacon Hill	TQ5598	1	2013
Essex Birdwatching Society	<i>Turdus iliacus</i>	bird	Redwing	Great Warley, Boyles Court Farm	TQ5791	1	2015
Essex Birdwatching Society	<i>Turdus iliacus</i>	bird	Redwing	Garden, 103 Shenfield Place, Brentwood	TQ6094	2	2016
Essex Birdwatching Society	<i>Turdus iliacus</i>	bird	Redwing	Doddinghurst, Days Lane	TQ5998	1	2015

Essex Birdwatching Society	<i>Turdus iliacus</i>	bird	Redwing	Doddinghurst	TQ5998	5	2016
Essex Birdwatching Society	<i>Turdus iliacus</i>	bird	Redwing	Dagnam Park, Harold Hill	TQ5593	18	2016
Essex Birdwatching Society	<i>Turdus iliacus</i>	bird	Redwing	Dagnam Park	TQ5593	5	2017
Essex Birdwatching Society	<i>Turdus iliacus</i>	bird	Redwing	Coxtie Green	TQ5695	1	2013
Essex Birdwatching Society	<i>Turdus iliacus</i>	bird	Redwing	Brentwood, The Mores Wood	TQ5696	1	2014
Essex Birdwatching Society	<i>Turdus iliacus</i>	bird	Redwing	Brentwood, Nags Head Lane Sewage Works	TQ5691	1	2015
Essex Birdwatching Society	<i>Turdus iliacus</i>	bird	Redwing	Brentwood, Nags Head Lane Fishery	TQ5691	4	2016
Essex Birdwatching Society	<i>Turdus iliacus</i>	bird	Redwing	Brentwood, Nags Head Lane	TQ5691	1	2013
Essex Birdwatching Society	<i>Turdus iliacus</i>	bird	Redwing	Brentwood, 9 Orchard Lane	TQ5795	1	2017
Essex Birdwatching Society	<i>Turdus iliacus</i>	bird	Redwing	Brentwood Sports Ground	TQ6094	1	2016
Essex Birdwatching Society	<i>Turdus iliacus</i>	bird	Redwing	Brentwood Leisure Centre	TQ5995	1	2017
Essex Birdwatching Society	<i>Turdus iliacus</i>	bird	Redwing	Great Warley, Dark Lane	TQ5792	1	2016
Essex Birdwatching Society	<i>Turdus iliacus</i>	bird	Redwing	Harold Hill	TQ5491	1	2016
Essex Birdwatching Society	<i>Turdus iliacus</i>	bird	Redwing	Harold Hill	TQ5492	2	2017
Essex Birdwatching Society	<i>Turdus iliacus</i>	bird	Redwing	Nags Head Lane Fishery, Brentwood	TQ5691	4	2016
Essex Birdwatching Society	<i>Turdus iliacus</i>	bird	Redwing	Maylands GC	TQ5592	5	2017
Essex Birdwatching Society	<i>Turdus iliacus</i>	bird	Redwing	Little Warley Common (TQ69 A)	TQ6191	1	2015
Essex Birdwatching Society	<i>Turdus iliacus</i>	bird	Redwing	Ingrave Hall	TQ6293	1	2013
Essex Birdwatching Society	<i>Turdus iliacus</i>	bird	Redwing	Havering	TQ5592	1	2016
Essex Birdwatching Society	<i>Turdus iliacus</i>	bird	Redwing	Harold Wood, Hatter's Wood	TQ5492	1	2013
Essex Birdwatching Society	<i>Turdus iliacus</i>	bird	Redwing	Harold Wood	TQ5591	1	2016

Essex Birdwatching Society	<i>Turdus iliacus</i>	bird	Redwing	Harold Park, Petersfield Ave	TQ5591	1	2013
Essex Birdwatching Society	<i>Turdus iliacus</i>	bird	Redwing	Harold Hill, Hendersons Sports Ground	TQ5592	1	2017
Essex Birdwatching Society	<i>Turdus iliacus</i>	bird	Redwing	Harold Hill, Central Park	TQ5492	4	2016
Essex Birdwatching Society	<i>Turdus iliacus</i>	bird	Redwing	Harold Hill, Dagnam Park	TQ5593	9	2016
Essex Birdwatching Society	<i>Turdus iliacus</i>	bird	Redwing	Harold Hill, Dagnam Park LNR	TQ5593	9	2015
Essex Birdwatching Society	<i>Turdus iliacus</i>	bird	Redwing	Harold Hill, Duck Wood	TQ5592	1	2017
Essex Birdwatching Society	<i>Turdus iliacus</i>	bird	Redwing	Harold Hill, Duck Wood LNR	TQ5592	4	2015
Essex Birdwatching Society	<i>Turdus iliacus</i>	bird	Redwing	Harold Hill, Harold Park	TQ5591	1	2016
Essex Birdwatching Society	<i>Turdus merula</i>	bird	Common Blackbird	TQ5791	TQ5791	1	2015
Essex Birdwatching Society	<i>Turdus merula</i>	bird	Common Blackbird	TQ5591	TQ5591	4	2015
Essex Birdwatching Society	<i>Turdus merula</i>	bird	Common Blackbird	TQ5493	TQ5493	2	2015
Essex Birdwatching Society	<i>Turdus merula</i>	bird	Common Blackbird	TQ5492	TQ5492	4	2015
Essex Birdwatching Society	<i>Turdus merula</i>	bird	Common Blackbird	Thorndon Park	TQ6091	1	2015
Essex Birdwatching Society	<i>Turdus merula</i>	bird	Common Blackbird	Thorndon CP (North)	TQ6091	4	2015
Essex Birdwatching Society	<i>Turdus merula</i>	bird	Common Blackbird	Thorndon CP	TQ6092	1	2017
Essex Birdwatching Society	<i>Turdus merula</i>	bird	Common Blackbird	Thorndon CP	TQ6091	6	2017
Essex Birdwatching Society	<i>Turdus merula</i>	bird	Common Blackbird	Thorndon Country Park North	TQ6091	1	2014
Essex Birdwatching Society	<i>Turdus merula</i>	bird	Common Blackbird	Navestock	TQ5498	1	2013
Essex Birdwatching Society	<i>Turdus merula</i>	bird	Common Blackbird	TQ5891	TQ5891	1	2015
Essex Birdwatching Society	<i>Turdus merula</i>	bird	Common Blackbird	Warley	TQ5992	1	2015
Essex Birdwatching Society	<i>Turdus merula</i>	bird	Common Blackbird	Warley Hill	TQ5992	5	2017

Essex Birdwatching Society	<i>Turdus merula</i>	bird	Common Blackbird	Whetmead NR, nr Witham	TQ5491	2	2016
Essex Birdwatching Society	<i>Turdus merula</i>	bird	Common Blackbird	Weald Park	TQ5894	1	2016
Essex Birdwatching Society	<i>Turdus merula</i>	bird	Common Blackbird	Weald Park	TQ5694	1	2016
Essex Birdwatching Society	<i>Turdus merula</i>	bird	Common Blackbird	Weald Country Park	TQ5794	1	2017
Essex Birdwatching Society	<i>Turdus merula</i>	bird	Common Blackbird	Weald Country Park	TQ5694	2	2017
Essex Birdwatching Society	<i>Turdus merula</i>	bird	Common Blackbird	Warley Place Nature Reserve	TQ5891	1	2014
Essex Birdwatching Society	<i>Turdus merula</i>	bird	Common Blackbird	Warley Place EWT	TQ5993	1	2016
Essex Birdwatching Society	<i>Turdus merula</i>	bird	Common Blackbird	Warley Place EWT	TQ5891	4	2016
Essex Birdwatching Society	<i>Turdus merula</i>	bird	Common Blackbird	Warley Place CP	TQ5891	1	2017
Essex Birdwatching Society	<i>Turdus merula</i>	bird	Common Blackbird	Warley Place	TQ5891	2	2015
Essex Birdwatching Society	<i>Turdus merula</i>	bird	Common Blackbird	Nags Head Lane Fishery, Brentwood	TQ5691	3	2015
Essex Birdwatching Society	<i>Turdus merula</i>	bird	Common Blackbird	Mobile-TQ6291	TQ6291	1	2014
Essex Birdwatching Society	<i>Turdus merula</i>	bird	Common Blackbird	Mobile-TQ6091	TQ6091	1	2014
Essex Birdwatching Society	<i>Turdus merula</i>	bird	Common Blackbird	Essex, Brentwood	TQ6093	2	2015
Essex Birdwatching Society	<i>Turdus merula</i>	bird	Common Blackbird	Doddinghurst	TQ6098	2	2016
Essex Birdwatching Society	<i>Turdus merula</i>	bird	Common Blackbird	Doddinghurst	TQ5998	19	2017
Essex Birdwatching Society	<i>Turdus merula</i>	bird	Common Blackbird	Dagnam Park, Harold Hill	TQ5593	8	2015
Essex Birdwatching Society	<i>Turdus merula</i>	bird	Common Blackbird	Dagnam Park	TQ5593	1	2017
Essex Birdwatching Society	<i>Turdus merula</i>	bird	Common Blackbird	Campion, Cliveden Close	TQ6094	1	2015
Essex Birdwatching Society	<i>Turdus merula</i>	bird	Common Blackbird	Brentwood, 9 Orchard Lane	TQ5795	1	2017
Essex Birdwatching Society	<i>Turdus merula</i>	bird	Common Blackbird	Brentwood	TQ5994	1	2017

Essex Birdwatching Society	<i>Turdus merula</i>	bird	Common Blackbird	Becket Close	TQ5991	1	2014
Essex Birdwatching Society	<i>Turdus merula</i>	bird	Common Blackbird	A12 Shenfield	TQ6196	2	2017
Essex Birdwatching Society	<i>Turdus merula</i>	bird	Common Blackbird	Essex, Hart's Wood and area	TQ6092	1	2014
Essex Birdwatching Society	<i>Turdus merula</i>	bird	Common Blackbird	Essex, Navestock Church and area	TQ5498	3	2014
Essex Birdwatching Society	<i>Turdus merula</i>	bird	Common Blackbird	Essex, Shenfield	TQ6094	3	2015
Essex Birdwatching Society	<i>Turdus merula</i>	bird	Common Blackbird	Maylands GC	TQ5592	1	2015
Essex Birdwatching Society	<i>Turdus merula</i>	bird	Common Blackbird	Little Warley Common (TQ69 A)	TQ6191	1	2015
Essex Birdwatching Society	<i>Turdus merula</i>	bird	Common Blackbird	Ingrave: Highfield Wood & field margins	TQ6293	1	2015
Essex Birdwatching Society	<i>Turdus merula</i>	bird	Common Blackbird	Harold Hill, Dagnam Park LNR	TQ5593	2	2015
Essex Birdwatching Society	<i>Turdus merula</i>	bird	Common Blackbird	Harold Hill, Dagnam Park	TQ5593	4	2014
Essex Birdwatching Society	<i>Turdus merula</i>	bird	Common Blackbird	Harold Hill, Central Park	TQ5492	1	2016
Essex Birdwatching Society	<i>Turdus merula</i>	bird	Common Blackbird	Harold Hill	TQ5492	1	2016
Essex Birdwatching Society	<i>Turdus merula</i>	bird	Common Blackbird	Great Warley, Boyles Court Farm	TQ5791	1	2015
Essex Birdwatching Society	<i>Turdus merula</i>	bird	Common Blackbird	goodwood garden	TQ6395	1	2013
Essex Birdwatching Society	<i>Turdus merula</i>	bird	Common Blackbird	Garden, 103 Shenfield Place, Brentwood	TQ6094	17	2016
Essex Field Club	<i>Turdus merula</i>	bird	Common Blackbird	141 Coxtie Green Road, Pilgrims Hatch	TQ564958	1	2015
Essex Field Club	<i>Turdus merula</i>	bird	Common Blackbird	Harold Park Wood, Romford	TQ564919	1	1986
Essex Field Club	<i>Turdus philomelos</i>	bird	Song Thrush	Harold Park Wood Romford	TQ564919	1	1986
Essex Field Club	<i>Turdus philomelos</i>	bird	Song Thrush	Harold Park Wood, Romford	TQ564919	1	1986
Essex Birdwatching Society	<i>Turdus philomelos</i>	bird	Song Thrush	Thorndon CP (North)	TQ6091	3	2015
Essex Birdwatching Society	<i>Turdus philomelos</i>	bird	Song Thrush	Thorndon CP North	TQ6091	10	2017
Essex Birdwatching Society	<i>Turdus philomelos</i>	bird	Song Thrush	Thorndon Park	TQ6091	2	2015
Essex Birdwatching Society	<i>Turdus philomelos</i>	bird	Song Thrush	TQ5492	TQ5492	3	2014



Essex Birdwatching Society	<i>Turdus philomelos</i>	bird	Song Thrush	TQ5493	TQ5493	2	2015
Essex Birdwatching Society	<i>Turdus philomelos</i>	bird	Song Thrush	TQ5494	TQ5494	1	2015
Essex Birdwatching Society	<i>Turdus philomelos</i>	bird	Song Thrush	Thorndon CP	TQ6091	3	2017
Essex Birdwatching Society	<i>Turdus philomelos</i>	bird	Song Thrush	Thames Chase, Harold Court	TQ5691	2	2016
Essex Birdwatching Society	<i>Turdus philomelos</i>	bird	Song Thrush	Shenfield Common	TQ6093	1	2016
Essex Birdwatching Society	<i>Turdus philomelos</i>	bird	Song Thrush	Romford, Maylands GC	TQ5592	7	2017
Essex Birdwatching Society	<i>Turdus philomelos</i>	bird	Song Thrush	Noak Hill, Wrightsbridge Road	TQ5494	1	2016
Essex Birdwatching Society	<i>Turdus philomelos</i>	bird	Song Thrush	Noak Hill, Priory	TQ5493	2	2015
Essex Birdwatching Society	<i>Turdus philomelos</i>	bird	Song Thrush	Noak Hill	TQ5493	1	2016
Essex Birdwatching Society	<i>Turdus philomelos</i>	bird	Song Thrush	Nags Head Lane Fishery, Brentwood	TQ5691	8	2017
Essex Birdwatching Society	<i>Turdus philomelos</i>	bird	Song Thrush	Mobile-TQ5696	TQ5696	1	2013
Essex Birdwatching Society	<i>Turdus philomelos</i>	bird	Song Thrush	TQ5591	TQ5591	1	2015
Essex Birdwatching Society	<i>Turdus philomelos</i>	bird	Song Thrush	TQ5791	TQ5791	1	2015
Essex Birdwatching Society	<i>Turdus philomelos</i>	bird	Song Thrush	Weald Road, Brentwood	TQ5993	3	2013
Essex Birdwatching Society	<i>Turdus philomelos</i>	bird	Song Thrush	Weald Rd, Brentwood	TQ5993	1	2014
Essex Birdwatching Society	<i>Turdus philomelos</i>	bird	Song Thrush	Weald Park	TQ5794	3	2016
Essex Birdwatching Society	<i>Turdus philomelos</i>	bird	Song Thrush	Weald Park	TQ5694	1	2016
Essex Birdwatching Society	<i>Turdus philomelos</i>	bird	Song Thrush	Weald County Park	TQ5794	3	2015
Essex Birdwatching Society	<i>Turdus philomelos</i>	bird	Song Thrush	Weald Country Park	TQ5694	1	2017
Essex Birdwatching Society	<i>Turdus philomelos</i>	bird	Song Thrush	Warley, Woodman Road Cemetery	TQ5992	1	2017
Essex Birdwatching Society	<i>Turdus philomelos</i>	bird	Song Thrush	Warley, Donkey Lane Plantation	TQ5992	1	2013

Essex Birdwatching Society	<i>Turdus philomelos</i>	bird	Song Thrush	Warley Place EWT	TQ5891	2	2016
Essex Birdwatching Society	<i>Turdus philomelos</i>	bird	Song Thrush	Warley Place CP	TQ5891	1	2017
Essex Birdwatching Society	<i>Turdus philomelos</i>	bird	Song Thrush	Warley Hill	TQ5992	1	2015
Essex Birdwatching Society	<i>Turdus philomelos</i>	bird	Song Thrush	Warley	TQ5992	3	2017
Essex Birdwatching Society	<i>Turdus philomelos</i>	bird	Song Thrush	TQ6291	TQ6291	1	2015
Essex Birdwatching Society	<i>Turdus philomelos</i>	bird	Song Thrush	TQ5891	TQ5891	2	2015
Essex Birdwatching Society	<i>Turdus philomelos</i>	bird	Song Thrush	Whetmead NR, nr Witham	TQ5491	8	2016
Essex Birdwatching Society	<i>Turdus philomelos</i>	bird	Song Thrush	61 Weald Road, Brentwood	TQ5993	1	2013
Essex Birdwatching Society	<i>Turdus philomelos</i>	bird	Song Thrush	Essex, Navestock Church and area	TQ5498	2	2014
Essex Birdwatching Society	<i>Turdus philomelos</i>	bird	Song Thrush	Doddinghurst	TQ6098	2	2016
Essex Birdwatching Society	<i>Turdus philomelos</i>	bird	Song Thrush	Doddinghurst	TQ5998	12	2016
Essex Birdwatching Society	<i>Turdus philomelos</i>	bird	Song Thrush	Dagnam Park, Harold Hill	TQ5593	14	2016
Essex Birdwatching Society	<i>Turdus philomelos</i>	bird	Song Thrush	Dagnam Park	TQ5593	6	2017
Essex Birdwatching Society	<i>Turdus philomelos</i>	bird	Song Thrush	Brentwood: Woodman Road	TQ5992	2	2013
Essex Birdwatching Society	<i>Turdus philomelos</i>	bird	Song Thrush	Brentwood, Nags Head Lane Sewage Works	TQ5691	1	2015
Essex Birdwatching Society	<i>Turdus philomelos</i>	bird	Song Thrush	Brentwood, Nags Head Lane Fishery	TQ5691	9	2017
Essex Birdwatching Society	<i>Turdus philomelos</i>	bird	Song Thrush	Brentwood, Nags Head Fishery	TQ5691	1	2014
Essex Birdwatching Society	<i>Turdus philomelos</i>	bird	Song Thrush	Brentwood, CM14 4JU	TQ6195	1	2013
Essex Birdwatching Society	<i>Turdus philomelos</i>	bird	Song Thrush	Brentwood, 9 Orchard Lane	TQ5795	1	2017
Essex Birdwatching Society	<i>Turdus philomelos</i>	bird	Song Thrush	Brentwood	TQ6093	1	2016
Essex Birdwatching Society	<i>Turdus philomelos</i>	bird	Song Thrush	Brentwood	TQ5993	1	2016

Essex Birdwatching Society	<i>Turdus philomelos</i>	bird	Song Thrush	A12 Shenfield	TQ6196	1	2015
Essex Birdwatching Society	<i>Turdus philomelos</i>	bird	Song Thrush	Essex, Shenfield	TQ6094	2	2015
Essex Birdwatching Society	<i>Turdus philomelos</i>	bird	Song Thrush	Garden, 103 Shenfield Place, Brentwood	TQ6094	5	2016
Essex Birdwatching Society	<i>Turdus philomelos</i>	bird	Song Thrush	Maylands GC	TQ5592	12	2017
Essex Birdwatching Society	<i>Turdus philomelos</i>	bird	Song Thrush	Little Warley Common (TQ69 A)	TQ6191	1	2015
Essex Birdwatching Society	<i>Turdus philomelos</i>	bird	Song Thrush	Kelvedon Hatch (Garden)	TQ5798	3	2017
Essex Birdwatching Society	<i>Turdus philomelos</i>	bird	Song Thrush	Havering	TQ5592	1	2016
Essex Birdwatching Society	<i>Turdus philomelos</i>	bird	Song Thrush	Harold Wood SW	TQ5691	3	2016
Essex Birdwatching Society	<i>Turdus philomelos</i>	bird	Song Thrush	Harold Wood	TQ5591	2	2016
Essex Birdwatching Society	<i>Turdus philomelos</i>	bird	Song Thrush	Harold Hill, Harold Park	TQ5591	1	2016
Essex Birdwatching Society	<i>Turdus philomelos</i>	bird	Song Thrush	Harold Hill, Duck Wood	TQ5592	2	2017
Essex Birdwatching Society	<i>Turdus philomelos</i>	bird	Song Thrush	Harold Hill, Dagnam Park LNR	TQ5593	6	2015
Essex Birdwatching Society	<i>Turdus philomelos</i>	bird	Song Thrush	garden, 61 Weald Rd, B'wood	TQ5993	1	2014
Essex Birdwatching Society	<i>Turdus philomelos</i>	bird	Song Thrush	Great Warley, Boyles Court Farm	TQ5791	2	2015
Essex Birdwatching Society	<i>Turdus philomelos</i>	bird	Song Thrush	Harold Court	TQ5991	1	2015
Essex Birdwatching Society	<i>Turdus philomelos</i>	bird	Song Thrush	Harold Hill	TQ5492	2	2017
Essex Birdwatching Society	<i>Turdus philomelos</i>	bird	Song Thrush	Harold Hill, Central Park	TQ5492	1	2016
Essex Birdwatching Society	<i>Turdus philomelos</i>	bird	Song Thrush	Harold Hill, Dagnam Park	TQ5593	10	2016
Essex Birdwatching Society	<i>Turdus pilaris</i>	bird	Fieldfare	TQ5591	TQ5591	3	2013
Essex Birdwatching Society	<i>Turdus pilaris</i>	bird	Fieldfare	TQ5493	TQ5493	1	2015
Essex Birdwatching Society	<i>Turdus pilaris</i>	bird	Fieldfare	TQ5492	TQ5492	2	2013

Essex Birdwatching Society	<i>Turdus pilaris</i>	bird	Fieldfare	TQ5491	TQ5491	1	2013
Essex Birdwatching Society	<i>Turdus pilaris</i>	bird	Fieldfare	Thorndon CP North	TQ6091	16	2017
Essex Birdwatching Society	<i>Turdus pilaris</i>	bird	Fieldfare	Thorndon CP (North)	TQ6091	6	2015
Essex Birdwatching Society	<i>Turdus pilaris</i>	bird	Fieldfare	Thorndon CP	TQ6092	1	2017
Essex Birdwatching Society	<i>Turdus pilaris</i>	bird	Fieldfare	Thorndon CP	TQ6091	4	2017
Essex Birdwatching Society	<i>Turdus pilaris</i>	bird	Fieldfare	TQ5691	TQ5691	1	2013
Essex Birdwatching Society	<i>Turdus pilaris</i>	bird	Fieldfare	TQ5791	TQ5791	1	2015
Essex Birdwatching Society	<i>Turdus pilaris</i>	bird	Fieldfare	Tylers Shaw	TQ5791	1	2017
Essex Birdwatching Society	<i>Turdus pilaris</i>	bird	Fieldfare	Whetmead NR, nr Witham	TQ5491	1	2016
Essex Birdwatching Society	<i>Turdus pilaris</i>	bird	Fieldfare	Weald Park	TQ5794	5	2016
Essex Birdwatching Society	<i>Turdus pilaris</i>	bird	Fieldfare	Weald County Park	TQ5794	1	2015
Essex Birdwatching Society	<i>Turdus pilaris</i>	bird	Fieldfare	Weald Country Park	TQ5794	1	2017
Essex Birdwatching Society	<i>Turdus pilaris</i>	bird	Fieldfare	Warley, Woodman Road Cemetery	TQ5992	1	2013
Essex Birdwatching Society	<i>Turdus pilaris</i>	bird	Fieldfare	Warley, Boyles Court	TQ5791	1	2017
Essex Birdwatching Society	<i>Turdus pilaris</i>	bird	Fieldfare	Warley	TQ5992	2	2017
Essex Birdwatching Society	<i>Turdus pilaris</i>	bird	Fieldfare	Tylers Wood	TQ5791	1	2017
Essex Birdwatching Society	<i>Turdus pilaris</i>	bird	Fieldfare	Noak Hill, Priory	TQ5493	1	2015
Essex Birdwatching Society	<i>Turdus pilaris</i>	bird	Fieldfare	Nags Head Lane Fishery, Brentwood	TQ5691	3	2017
Essex Birdwatching Society	<i>Turdus pilaris</i>	bird	Fieldfare	Great Warley, Boyles Court Farm	TQ5791	1	2015
Essex Birdwatching Society	<i>Turdus pilaris</i>	bird	Fieldfare	Doddinghurst	TQ5998	1	2016
Essex Birdwatching Society	<i>Turdus pilaris</i>	bird	Fieldfare	Dagnam Park, Harold Hill	TQ5593	3	2015

Essex Birdwatching Society	<i>Turdus pilaris</i>	bird	Fieldfare	Dagnam Park	TQ5593	1	2017
Essex Birdwatching Society	<i>Turdus pilaris</i>	bird	Fieldfare	Brentwood, Nags Head Lane Fishery	TQ5691	3	2017
Essex Birdwatching Society	<i>Turdus pilaris</i>	bird	Fieldfare	Brentwood, Nags Head Lane	TQ5691	1	2013
Essex Birdwatching Society	<i>Turdus pilaris</i>	bird	Fieldfare	Brentwood Leisure Centre	TQ5995	1	2017
Essex Birdwatching Society	<i>Turdus pilaris</i>	bird	Fieldfare	A12 Shenfield	TQ6196	1	2015
Essex Birdwatching Society	<i>Turdus pilaris</i>	bird	Fieldfare	Great Warley, Dark Lane	TQ5792	1	2016
Essex Birdwatching Society	<i>Turdus pilaris</i>	bird	Fieldfare	Harold Hill	TQ5492	3	2017
Essex Birdwatching Society	<i>Turdus pilaris</i>	bird	Fieldfare	Harold Hill, Dagnam Park	TQ5593	2	2014
Essex Birdwatching Society	<i>Turdus pilaris</i>	bird	Fieldfare	Mobile-TQ6291	TQ6291	1	2013
Essex Birdwatching Society	<i>Turdus pilaris</i>	bird	Fieldfare	Kelvedon Hatch (Garden)	TQ5798	1	2017
Essex Birdwatching Society	<i>Turdus pilaris</i>	bird	Fieldfare	Kelvedon Hatch	TQ5799	1	2013
Essex Birdwatching Society	<i>Turdus pilaris</i>	bird	Fieldfare	Harold Wood SW	TQ5691	1	2015
Essex Birdwatching Society	<i>Turdus pilaris</i>	bird	Fieldfare	Harold Park, Petersfield Ave	TQ5591	1	2013
Essex Birdwatching Society	<i>Turdus pilaris</i>	bird	Fieldfare	Harold Park	TQ5591	1	2013
Essex Birdwatching Society	<i>Turdus pilaris</i>	bird	Fieldfare	Harold Hill, Fairford Way	TQ5591	1	2013
Essex Birdwatching Society	<i>Turdus pilaris</i>	bird	Fieldfare	Harold Hill, Dagnam Park LNR	TQ5593	3	2015
Essex Birdwatching Society	<i>Turdus torquatus</i>	bird	Ring Ouzel	TQ5891	TQ5891	1	2015
Essex Birdwatching Society	<i>Turdus torquatus</i>	bird	Ring Ouzel	TQ5791	TQ5791	1	2015
Essex Birdwatching Society	<i>Turdus torquatus</i>	bird	Ring Ouzel	TQ5691	TQ5691	1	2015
Essex Birdwatching Society	<i>Turdus torquatus</i>	bird	Ring Ouzel	Thorndon CP	TQ6091	1	2014
Essex Birdwatching Society	<i>Turdus torquatus</i>	bird	Ring Ouzel	Kelvedon Hatch	TQ5798	1	2014

Essex Birdwatching Society	<i>Turdus torquatus</i>	bird	Ring Ouzel	Great Warley, Boyles Court Farm	TQ5791	1	2015
Essex Birdwatching Society	<i>Turdus viscivorus</i>	bird	Mistle Thrush	TQ5491	TQ5491	1	2013
Essex Birdwatching Society	<i>Turdus viscivorus</i>	bird	Mistle Thrush	Thorndon Park	TQ6091	1	2015
Essex Birdwatching Society	<i>Turdus viscivorus</i>	bird	Mistle Thrush	Thorndon CP North	TQ6091	36	2017
Essex Birdwatching Society	<i>Turdus viscivorus</i>	bird	Mistle Thrush	Thorndon CP (North)	TQ6091	14	2015
Essex Birdwatching Society	<i>Turdus viscivorus</i>	bird	Mistle Thrush	Thorndon CP	TQ6091	1	2017
Essex Birdwatching Society	<i>Turdus viscivorus</i>	bird	Mistle Thrush	Thames Chase, Harold Court	TQ5691	2	2016
Essex Birdwatching Society	<i>Turdus viscivorus</i>	bird	Mistle Thrush	South Weald, Rochetts Farm	TQ5793	1	2015
Essex Birdwatching Society	<i>Turdus viscivorus</i>	bird	Mistle Thrush	South Weald Cricket Ground	TQ5794	1	2014
Essex Birdwatching Society	<i>Turdus viscivorus</i>	bird	Mistle Thrush	South Weald Cricket Club	TQ5794	1	2017
Essex Birdwatching Society	<i>Turdus viscivorus</i>	bird	Mistle Thrush	South Weald	TQ5793	6	2017
Essex Birdwatching Society	<i>Turdus viscivorus</i>	bird	Mistle Thrush	Shenfield Common	TQ6093	1	2016
Essex Birdwatching Society	<i>Turdus viscivorus</i>	bird	Mistle Thrush	Romford, Maylands GC	TQ5592	3	2017
Essex Birdwatching Society	<i>Turdus viscivorus</i>	bird	Mistle Thrush	TQ5492	TQ5492	1	2015
Essex Birdwatching Society	<i>Turdus viscivorus</i>	bird	Mistle Thrush	TQ5493	TQ5493	2	2015
Essex Birdwatching Society	<i>Turdus viscivorus</i>	bird	Mistle Thrush	TQ5591	TQ5591	2	2015
Essex Birdwatching Society	<i>Turdus viscivorus</i>	bird	Mistle Thrush	Weald Park	TQ5794	5	2016
Essex Birdwatching Society	<i>Turdus viscivorus</i>	bird	Mistle Thrush	Weald CP	TQ5794	10	2013
Essex Birdwatching Society	<i>Turdus viscivorus</i>	bird	Mistle Thrush	Weald County Park	TQ5794	3	2015
Essex Birdwatching Society	<i>Turdus viscivorus</i>	bird	Mistle Thrush	Weald Country Park	TQ5794	6	2017
Essex Birdwatching Society	<i>Turdus viscivorus</i>	bird	Mistle Thrush	Weald Country Park	TQ5694	7	2017

Essex Birdwatching Society	<i>Turdus viscivorus</i>	bird	Mistle Thrush	Warley, Woodman Road Cemetery	TQ5992	1	2017
Essex Birdwatching Society	<i>Turdus viscivorus</i>	bird	Mistle Thrush	Warley Place EWT	TQ5891	1	2016
Essex Birdwatching Society	<i>Turdus viscivorus</i>	bird	Mistle Thrush	Warley	TQ5992	1	2017
Essex Birdwatching Society	<i>Turdus viscivorus</i>	bird	Mistle Thrush	TQ5891	TQ5891	1	2015
Essex Birdwatching Society	<i>Turdus viscivorus</i>	bird	Mistle Thrush	TQ5791	TQ5791	1	2015
Essex Birdwatching Society	<i>Turdus viscivorus</i>	bird	Mistle Thrush	TQ5592	TQ5592	4	2015
Essex Birdwatching Society	<i>Turdus viscivorus</i>	bird	Mistle Thrush	Whetmead NR, nr Witham	TQ5491	3	2016
Essex Birdwatching Society	<i>Turdus viscivorus</i>	bird	Mistle Thrush	Noak Hill, Wrightsbridge Road	TQ5494	1	2016
Essex Birdwatching Society	<i>Turdus viscivorus</i>	bird	Mistle Thrush	Noak Hill, Priory	TQ5493	1	2015
Essex Birdwatching Society	<i>Turdus viscivorus</i>	bird	Mistle Thrush	Harold Hill, Dagnam Park	TQ5593	7	2016
Essex Birdwatching Society	<i>Turdus viscivorus</i>	bird	Mistle Thrush	Harold Hill, Central Park	TQ5492	2	2016
Essex Birdwatching Society	<i>Turdus viscivorus</i>	bird	Mistle Thrush	Harold Hill	TQ5492	2	2017
Essex Birdwatching Society	<i>Turdus viscivorus</i>	bird	Mistle Thrush	Great Warley, Boyles Court Farm	TQ5791	1	2015
Essex Birdwatching Society	<i>Turdus viscivorus</i>	bird	Mistle Thrush	Garden, 103 Shenfield Place, Brentwood	TQ6094	1	2014
Essex Birdwatching Society	<i>Turdus viscivorus</i>	bird	Mistle Thrush	Essex, Hart's Wood and area	TQ6092	1	2014
Essex Birdwatching Society	<i>Turdus viscivorus</i>	bird	Mistle Thrush	Doddinghurst	TQ5998	5	2016
Essex Birdwatching Society	<i>Turdus viscivorus</i>	bird	Mistle Thrush	Dagnam Park, Harold Hill	TQ5593	16	2016
Essex Birdwatching Society	<i>Turdus viscivorus</i>	bird	Mistle Thrush	Dagnam Park	TQ5593	5	2017
Essex Birdwatching Society	<i>Turdus viscivorus</i>	bird	Mistle Thrush	Brentwood, Nags Head Lane Fishery	TQ5691	1	2016
Essex Birdwatching Society	<i>Turdus viscivorus</i>	bird	Mistle Thrush	Brentwood Leisure Centre	TQ5995	1	2017
Essex Birdwatching Society	<i>Turdus viscivorus</i>	bird	Mistle Thrush	Brentwood	TQ6093	2	2016

Essex Birdwatching Society	<i>Turdus viscivorus</i>	bird	Mistle Thrush	Harold Hill, Dagnam Park LNR	TQ5593	7	2015
Essex Birdwatching Society	<i>Turdus viscivorus</i>	bird	Mistle Thrush	Harold Hill, Duck Wood	TQ5592	1	2017
Essex Birdwatching Society	<i>Turdus viscivorus</i>	bird	Mistle Thrush	Noak Hill	TQ5493	1	2016
Essex Birdwatching Society	<i>Turdus viscivorus</i>	bird	Mistle Thrush	Nags Head Lane Fishery, Brentwood	TQ5691	1	2016
Essex Birdwatching Society	<i>Turdus viscivorus</i>	bird	Mistle Thrush	Maylands GC	TQ5592	3	2017
Essex Birdwatching Society	<i>Turdus viscivorus</i>	bird	Mistle Thrush	Little Warley Common (TQ69 A)	TQ6191	2	2015
Essex Birdwatching Society	<i>Turdus viscivorus</i>	bird	Mistle Thrush	Havering	TQ5592	2	2016
Essex Birdwatching Society	<i>Turdus viscivorus</i>	bird	Mistle Thrush	Harold Wood SW	TQ5691	1	2015
Essex Birdwatching Society	<i>Turdus viscivorus</i>	bird	Mistle Thrush	Harold Wood	TQ5591	1	2016
Essex Birdwatching Society	<i>Turdus viscivorus</i>	bird	Mistle Thrush	Harold Park, Petersfield Ave	TQ5591	1	2013
Essex Birdwatching Society	<i>Turdus viscivorus</i>	bird	Mistle Thrush	Harold Park	TQ5591	1	2014
Essex Birdwatching Society	<i>Turdus viscivorus</i>	bird	Mistle Thrush	Harold Hill, Hendersons Sports Ground	TQ5592	1	2017
Essex Birdwatching Society	<i>Turdus viscivorus</i>	bird	Mistle Thrush	Harold Hill, Hatters Wood	TQ5492	1	2013
Essex Birdwatching Society	<i>Turdus viscivorus</i>	bird	Mistle Thrush	Harold Hill, Duck Wood LNR	TQ5592	3	2015
Essex Field Club	<i>Tussilago farfara</i>	flowering plant	Colt's-foot	Harold Park Wood Romford	TQ564919	1	1986
Essex Field Club	<i>Tussilago farfara</i>	flowering plant	Colt's-foot	Mountnessing C.P., Lower Road	TQ6296	1	2017
Essex Field Club	<i>Tussilago farfara</i>	flowering plant	Colt's-foot	Pettits Lane and Farm	TQ6098	1	2015
Essex Field Club	<i>Tussilago farfara</i>	flowering plant	Colt's-foot	Warley Hospital	TQ5992	1	2010
Essex Field Club	<i>Tussilago farfara</i>	flowering plant	Colt's-foot	Weald Country Park NE corner	TQ5795	1	2008
Essex Field Club	<i>Tussilago farfara</i>	flowering plant	Colt's-foot	Weald Country Park W	TQ5694	1	2008
Essex Field Club	<i>Tussilago farfara</i>	flowering plant	Colt's-foot	Harold Hill E	TQ5592	1	2010
Essex Field Club	<i>Tussilago farfara</i>	flowering plant	Colt's-foot	Doddinghurst	TQ5997	1	2015
Essex Field Club	<i>Tussilago farfara</i>	flowering plant	Colt's-foot	Alexander Lane, Shenfield	TQ6195	1	2008
Essex Field Club	<i>Tussilago farfara</i>	flowering plant	Colt's-foot	Brentwood	TQ5896	1	2014
Essex Field Club	<i>Tussilago farfara</i>	flowering plant	Colt's-foot	Brentwood Central	TQ5993	1	2009
Essex Field Club	<i>Tussilago farfara</i>	flowering plant	Colt's-foot	Dagnam Park (The Manor LNR) Duck Wood	TQ5592	1	2005



Essex Field Club	<i>Tussilago farfara</i>	flowering plant	Colt's-foot	Dagnam Park (The Manor LNR) NW extension	TQ5493	1	2013
Essex Field Club	<i>Tussilago farfara</i>	flowering plant	Colt's-foot	Dagnam Park (The Manor LNR) SW	TQ5492	1	2010
Essex Field Club	<i>Typha angustifolia</i>	flowering plant	Lesser Bulrush	Weald Country Park W	TQ5694	1	2008
Essex Field Club	<i>Typha angustifolia</i>	flowering plant	Lesser Bulrush	Weald Country Park E	TQ5794	1	2008
Essex Field Club	<i>Typha angustifolia</i>	flowering plant	Lesser Bulrush	Shenfield Common pond	TQ6093	1	2003
Essex Field Club	<i>Typha angustifolia</i>	flowering plant	Lesser Bulrush	Kelvedon Hatch	TQ5798	1	2015
Essex Field Club	<i>Typha angustifolia</i>	flowering plant	Lesser Bulrush	Doddinghurst	TQ5897	1	2015
Essex Field Club	<i>Typha angustifolia</i>	flowering plant	Lesser Bulrush	Doddinghurst	TQ5797	1	2015
Essex Field Club	<i>Typha angustifolia</i>	flowering plant	Lesser Bulrush	Brentwood Central	TQ5993	1	2009
Essex Field Club	<i>Typha latifolia</i>	flowering plant	Bulrush	Harold Hill E	TQ5592	1	2010
Essex Field Club	<i>Typha latifolia</i>	flowering plant	Bulrush	Heard's Farm, Brentwood	TQ6097	1	2011
Essex Field Club	<i>Typha latifolia</i>	flowering plant	Bulrush	Kelvedon Hatch	TQ5798	1	2015
Essex Field Club	<i>Typha latifolia</i>	flowering plant	Bulrush	Mountnessing C.P.	TQ6297	1	2017
Essex Field Club	<i>Typha latifolia</i>	flowering plant	Bulrush	Navestock C.P., Navestock Hall area	TQ5498	1	2018
Essex Field Club	<i>Typha latifolia</i>	flowering plant	Bulrush	Park Wood, north, Doddinghurst	TQ5998	1	2015
Essex Field Club	<i>Typha latifolia</i>	flowering plant	Bulrush	Weald Country Park E	TQ5794	1	2008
Essex Field Club	<i>Typha latifolia</i>	flowering plant	Bulrush	Weald Country Park W	TQ5694	1	2008
Essex Field Club	<i>Typha latifolia</i>	flowering plant	Bulrush	Frog Street pond, Doddinghurst	TQ573978	1	2015
Essex Field Club	<i>Typha latifolia</i>	flowering plant	Bulrush	Doddinghurst	TQ5898	1	2015
Essex Field Club	<i>Typha latifolia</i>	flowering plant	Bulrush	Doddinghurst	TQ5897	1	2015
Essex Field Club	<i>Typha latifolia</i>	flowering plant	Bulrush	Ashwells Road pond, Bentley Common	TQ5796	1	2018
Essex Field Club	<i>Typha latifolia</i>	flowering plant	Bulrush	Bentley golf course, Brentwood	TQ5797	1	2015
Essex Field Club	<i>Typha latifolia</i>	flowering plant	Bulrush	Brentwood, Hart's Wood	TQ6092	1	2018
Essex Field Club	<i>Typha latifolia</i>	flowering plant	Bulrush	Dagnam Park (The Manor LNR) NE	TQ5593	1	2010
Essex Field Club	<i>Typha latifolia</i>	flowering plant	Bulrush	Dagnam Park (The Manor LNR) Ponds: Three Ponds @ 552928, S pond	TQ552928	2	2010
Essex Field Club	<i>Typha latifolia</i>	flowering plant	Bulrush	Dagnam Park (The Manor LNR) SE	TQ5592	2	2010
Essex Field Club	<i>Typha latifolia</i>	flowering plant	Bulrush	Dagnam Park (The Manor LNR) SW	TQ5492	1	2010
Essex Field Club	<i>Typha latifolia</i>	flowering plant	Bulrush	Doddinghurst	TQ5797	1	2015
Essex Field Club	<i>Typha x glauca</i>	flowering plant	T. angustifolia x latifolia	Weald Country Park W	TQ5694	1	2008
Essex Field Club	<i>Typhamyza bifasciata</i>	insect - true fly (Diptera)		Dagnam Park, s113f	TQ552928	1	1980

Essex Field Club	<i>Tyria jacobaeae</i>	insect - moth	Cinnabar	Mountnessing: Lower Road (land off)	TQ624969	1	2015
Essex Field Club	<i>Tyria jacobaeae</i>	insect - moth	Cinnabar	M25 embankment: Great Warley	TQ572913	1	2013
Essex Field Club	<i>Tyria jacobaeae</i>	insect - moth	Cinnabar	M25 embankment, Brentwood	TQ573914	3	2014
Essex Field Club	<i>Tyria jacobaeae</i>	insect - moth	Cinnabar	M25 embankment, Brentwood	TQ573913	1	2014
Essex Field Club	<i>Tyria jacobaeae</i>	insect - moth	Cinnabar	Ingrave,nr Brentwood	TQ623922	1	1968
Essex Field Club	<i>Tyria jacobaeae</i>	insect - moth	Cinnabar	Shenfield	TQ601949	1	2009
Essex Field Club	<i>Tyria jacobaeae</i>	insect - moth	Cinnabar	Thames Chase, Harold Court	TQ561911	2	2015
Essex Field Club	<i>Tyria jacobaeae</i>	insect - moth	Cinnabar	Thames Chase, Harold Court Woods	TQ561913	1	2010
Essex Field Club	<i>Tyria jacobaeae</i>	insect - moth	Cinnabar	Thorndon Country Park,Brentwood	TQ605910	1	1973
Essex Field Club	<i>Tyria jacobaeae</i>	insect - moth	Cinnabar	Thorndon Park,nr Brentwood	TQ605910	1	1974
Essex Field Club	<i>Tyria jacobaeae</i>	insect - moth	Cinnabar	Tylers Shaw, Great Warley	TQ572915	1	2014
Essex Field Club	<i>Tyria jacobaeae</i>	insect - moth	Cinnabar	Warley CP	TQ584927	1	2011
Essex Field Club	<i>Tyria jacobaeae</i>	insect - moth	Cinnabar	Weald CP	TQ577944	1	2012
Essex Field Club	<i>Tyria jacobaeae</i>	insect - moth	Cinnabar	Harold Wood	TQ556912	1	2011
Essex Field Club	<i>Tyria jacobaeae</i>	insect - moth	Cinnabar	Harold Hill,Dagnam Park	TQ59	1	1972
Essex Field Club	<i>Tyria jacobaeae</i>	insect - moth	Cinnabar	Hall Wood Fields	TQ603950	1	2014
Essex Field Club	<i>Tyria jacobaeae</i>	insect - moth	Cinnabar	Boyles Court Farm, Great Warley	TQ578911	1	2014
Essex Field Club	<i>Tyria jacobaeae</i>	insect - moth	Cinnabar	Boyles Court Farm, Great Warley	TQ579912	1	2014
Essex Field Club	<i>Tyria jacobaeae</i>	insect - moth	Cinnabar	BRENTWOOD - THORNDON COUNTRY PARK NORTH	TQ612913	1	2008
Essex Field Club	<i>Tyria jacobaeae</i>	insect - moth	Cinnabar	Brentwood, M25 embankment	TQ573913	1	2012
Essex Field Club	<i>Tyria jacobaeae</i>	insect - moth	Cinnabar	Brentwood: Honeypot Lane	TQ584936	1	2014
Essex Field Club	<i>Tyria jacobaeae</i>	insect - moth	Cinnabar	Brentwood: M25 Embankment	TQ573913	2	2015
Essex Field Club	<i>Tyria jacobaeae</i>	insect - moth	Cinnabar	Brentwood: M25 Embankment	TQ573914	1	2013
Essex Field Club	<i>Tyria jacobaeae</i>	insect - moth	Cinnabar	Brentwood: M25 Junction 28	TQ568921	2	2016
Essex Field Club	<i>Tyria jacobaeae</i>	insect - moth	Cinnabar	Great Warley: Lower Belt	TQ576918	1	2014
Essex Field Club	<i>Tyria jacobaeae</i>	insect - moth	Cinnabar	Ellen's Wood meadow, Great Warley	TQ599912	1	2013
Essex Field Club	<i>Tyria jacobaeae</i>	insect - moth	Cinnabar	Coxtie Green landfill site	TQ575955	1	2011
Essex Field Club	<i>Tyria jacobaeae</i>	insect - moth	Cinnabar	Brentwood: River Road Allotments	TQ575929	1	2015
Essex Field Club	<i>Tyria jacobaeae</i>	insect - moth	Cinnabar	Brentwood: Nags Head Lane Fishery	TQ564912	1	2011
Essex Field Club	<i>Tyta luctuosa</i>	insect - moth	Four-spotted	Ingrave,nr Brentwood	TQ623922	1	1972
Essex Birdwatching Society	<i>Tyto alba</i>	bird	Barn Owl	White Horse PH, Coxtie Green	TQ5695	1	2013

Essex Birdwatching Society	<i>Tyto alba</i>	bird	Barn Owl	Warley, Boyle's Court	TQ5791	1	2013
Essex Birdwatching Society	<i>Tyto alba</i>	bird	Barn Owl	Warley	TQ5992	1	2013
Essex Birdwatching Society	<i>Tyto alba</i>	bird	Barn Owl	goodwood garden	TQ6395	1	2013
Essex Birdwatching Society	<i>Tyto alba</i>	bird	Barn Owl	Coxtie Green	TQ5695	1	2013
Essex Birdwatching Society	<i>Tyto alba</i>	bird	Barn Owl	A12, Mountnessing	TQ6397	1	2016
Essex Field Club	<i>Tytthaspis sedecimpunctata</i>	insect - beetle (Coleoptera)	16-spot Ladybird	Shenfield Station (NE17): S9	TQ6195	1	2004
Essex Field Club	<i>Tytthaspis sedecimpunctata</i>	insect - beetle (Coleoptera)	16-spot Ladybird	Shenfield Station (NE17): S8	TQ6195	1	2004
Essex Field Club	<i>Tytthaspis sedecimpunctata</i>	insect - beetle (Coleoptera)	16-spot Ladybird	Shenfield Station (NE17): S7	TQ6195	1	2004
Essex Field Club	<i>Tytthaspis sedecimpunctata</i>	insect - beetle (Coleoptera)	16-spot Ladybird	Shenfield Station (NE17): S6	TQ6195	1	2004
Essex Field Club	<i>Tytthaspis sedecimpunctata</i>	insect - beetle (Coleoptera)	16-spot Ladybird	Shenfield Station (NE17): S5	TQ6195	1	2004
Essex Field Club	<i>Tytthaspis sedecimpunctata</i>	insect - beetle (Coleoptera)	16-spot Ladybird	Shenfield Station (NE17): S3	TQ6195	1	2004
Essex Field Club	<i>Tytthaspis sedecimpunctata</i>	insect - beetle (Coleoptera)	16-spot Ladybird	Shenfield Station (NE17): S2	TQ6195	1	2004
Essex Field Club	<i>Tytthaspis sedecimpunctata</i>	insect - beetle (Coleoptera)	16-spot Ladybird	Shenfield Station (NE17): S10	TQ6195	1	2004
Essex Field Club	<i>Tytthaspis sedecimpunctata</i>	insect - beetle (Coleoptera)	16-spot Ladybird	Dagnam Park	TQ550930	2	1984
Essex Field Club	<i>Udea olivalis</i>	insect - moth	a moth	Thorndon Country Park North	TQ605913	1	2009
Essex Field Club	<i>Udea olivalis</i>	insect - moth	a moth	Great Warley	TQ589917	1	2014
Essex Field Club	<i>Udea olivalis</i>	insect - moth	a moth	BRENTWOOD - THORNDON COUNTRY PARK NORTH	TQ612913	3	2010
Essex Field Club	<i>Ula mollissima</i>	insect - true fly (Diptera)		Dagnam Park, s106a	TQ556929	1	1981
Essex Field Club	<i>Ula mollissima</i>	insect - true fly (Diptera)		Dagnam Park, S117e	TQ546927	1	1992
Essex Field Club	<i>Ula sylvatica</i>	insect - true fly (Diptera)		Dagnam Park, S117e	TQ546927	1	1992
Essex Field Club	<i>Ulex europaeus</i>	flowering plant	Gorse	Weald Country Park W	TQ5694	1	2008
Essex Field Club	<i>Ulex europaeus</i>	flowering plant	Gorse	Navestock side meadow	TQ5697	1	2018
Essex Field Club	<i>Ulex europaeus</i>	flowering plant	Gorse	Dagnam Park (The Manor LNR) NW extension	TQ5493	1	2013
Essex Field Club	<i>Ulex europaeus</i>	flowering plant	Gorse	Chindits :Lane area	TQ5992	1	2010

Essex Field Club	<i>Ulex europaeus</i>	flowering plant	Gorse	Brentwood Central	TQ5993	1	2009
Essex Field Club	<i>Ulex europaeus</i>	flowering plant	Gorse	Brentwood	TQ5896	1	2014
Essex Field Club	<i>Ulex europaeus</i>	flowering plant	Gorse	Bentley golf course, Brentwood	TQ5797	1	2015
Essex Field Club	<i>Ulmus agg.</i>	flowering plant	Elm	Dagnam Park (The Manor LNR) NE	TQ5593	2	2010
Essex Field Club	<i>Ulmus glabra</i>	flowering plant	Wych Elm	Navestock C.P., Horsemanside	TQ5496	1	2018
Essex Field Club	<i>Ulmus glabra</i>	flowering plant	Wych Elm	Mountnessing C.P.	TQ6297	1	2017
Essex Field Club	<i>Ulmus glabra</i>	flowering plant	Wych Elm	Kelvedon Hatch	TQ5797	1	2015
Essex Field Club	<i>Ulmus glabra</i>	flowering plant	Wych Elm	Doddinghurst	TQ5997	1	2015
Essex Field Club	<i>Ulmus glabra</i>	flowering plant	Wych Elm	Dagnam Park (The Manor LNR) SW	TQ5492	1	2010
Essex Field Club	<i>Ulmus glabra</i>	flowering plant	Wych Elm	Dagnam Park (The Manor LNR) SE	TQ5592	1	2010
Essex Field Club	<i>Ulmus glabra</i>	flowering plant	Wych Elm	Dagnam Park (The Manor LNR) Ponds: Hatters Wood N pond @ 545929	TQ545929	1	2010
Essex Field Club	<i>Ulmus glabra</i>	flowering plant	Wych Elm	Dagnam Park (The Manor LNR) NW extension	TQ5493	1	2013
Essex Field Club	<i>Ulmus glabra</i>	flowering plant	Wych Elm	Dagnam Park (The Manor LNR) NW	TQ5493	1	2010
Essex Field Club	<i>Ulmus glabra</i>	flowering plant	Wych Elm	Dagnam Park (The Manor LNR) NE	TQ5593	2	2010
Essex Field Club	<i>Ulmus glabra subsp. glabra</i>	flowering plant		Navestock C.P., Navestock Hall area	TQ5498	1	2018
Essex Field Club	<i>Ulmus glabra x minor sensu Stace</i>	flowering plant		Harold Hill S	TQ5491	1	2008
Essex Field Club	<i>Ulmus minor</i>	flowering plant	Small-leaved Elm (sensu Stace)	Ashwells Road pond, Bentley Common	TQ5796	1	2018
Essex Field Club	<i>Ulmus minor</i>	flowering plant	Small-leaved Elm (sensu Stace)	Navestock C.P., Horsemanside	TQ5496	1	2018
Essex Field Club	<i>Ulmus minor subsp. minor</i>	flowering plant	Small-leaved Elm	Harold Wood NEE, Harold Park	TQ5591	1	2008
Essex Field Club	<i>Ulmus minor subsp. minor</i>	flowering plant	Small-leaved Elm	Harold Hill S	TQ5491	1	2008
Essex Field Club	<i>Ulmus minor subsp. minor</i>	flowering plant	Small-leaved Elm	Dagnam Park (The Manor LNR) SE	TQ5592	1	2010
Essex Field Club	<i>Ulmus minor subsp. minor</i>	flowering plant	Small-leaved Elm	Dagnam Park (The Manor LNR) NW extension	TQ5493	1	2013
Essex Field Club	<i>Ulmus procera</i>	flowering plant	English Elm	Doddinghurst	TQ5997	1	2015
Essex Field Club	<i>Ulmus procera</i>	flowering plant	English Elm	Doddinghurst	TQ5998	1	2015

Essex Field Club	<i>Ulmus procera</i>	flowering plant	English Elm	Doddinghurst common, Kelvedon Hatch	TQ5798	1	2015
Essex Field Club	<i>Ulmus procera</i>	flowering plant	English Elm	Doddinghurst, Days lane, SRV	TQ5896	2	2014
Essex Field Club	<i>Ulmus procera</i>	flowering plant	English Elm	Frog Street caravan camp site and Alders Wood	TQ5797	1	2015
Essex Field Club	<i>Ulmus procera</i>	flowering plant	English Elm	Harold Hill E	TQ5592	1	2010
Essex Field Club	<i>Ulmus procera</i>	flowering plant	English Elm	Heard's Farm, Brentwood	TQ6097	1	2011
Essex Field Club	<i>Ulmus procera</i>	flowering plant	English Elm	Kelvedon Hatch	TQ5797	1	2015
Essex Field Club	<i>Ulmus procera</i>	flowering plant	English Elm	Mountnessing C.P.	TQ6297	1	2017
Essex Field Club	<i>Ulmus procera</i>	flowering plant	English Elm	Navestock C.P., Horsemanside	TQ5496	1	2018
Essex Field Club	<i>Ulmus procera</i>	flowering plant	English Elm	Navestock C.P., Navestock Hall area	TQ5498	1	2018
Essex Field Club	<i>Ulmus procera</i>	flowering plant	English Elm	Navestock side meadow	TQ5697	1	2018
Essex Field Club	<i>Ulmus procera</i>	flowering plant	English Elm	Romford, Duck Wood	TQ5592	1	1979
Essex Field Club	<i>Ulmus procera</i>	flowering plant	English Elm	Weald Country Park E	TQ5794	1	2008
Essex Field Club	<i>Ulmus procera</i>	flowering plant	English Elm	Weald Country Park W	TQ5694	1	2008
Essex Field Club	<i>Ulmus procera</i>	flowering plant	English Elm	Doddinghurst	TQ5896	1	2013
Essex Field Club	<i>Ulmus procera</i>	flowering plant	English Elm	Dagnam Park (The Manor LNR) SW	TQ5492	1	2010
Essex Field Club	<i>Ulmus procera</i>	flowering plant	English Elm	Dagnam Park (The Manor LNR) SE	TQ5592	1	2010
Essex Field Club	<i>Ulmus procera</i>	flowering plant	English Elm	Ashwells Road pond, Bentley Common	TQ5796	1	2018
Essex Field Club	<i>Ulmus procera</i>	flowering plant	English Elm	Beacon Hill triangle wood	TQ5698	1	2018
Essex Field Club	<i>Ulmus procera</i>	flowering plant	English Elm	Bentley Common S of The Mores	TQ5696	1	2018
Essex Field Club	<i>Ulmus procera</i>	flowering plant	English Elm	Bentley golf course, Brentwood	TQ5797	1	2015
Essex Field Club	<i>Ulmus procera</i>	flowering plant	English Elm	Brentwood C.P., Warley Place, Great Warley.	TQ5891	1	2014
Essex Field Club	<i>Ulmus procera</i>	flowering plant	English Elm	Brentwood Central	TQ5993	1	2010
Essex Field Club	<i>Ulmus procera</i>	flowering plant	English Elm	Brentwood Cottage Hospital	TQ6094	1	2013
Essex Field Club	<i>Ulmus procera</i>	flowering plant	English Elm	Brentwood, A12, M25 junction	TQ5692	1	2014
Essex Field Club	<i>Ulmus procera</i>	flowering plant	English Elm	Brentwood, Hart's Wood	TQ6092	1	2018
Essex Field Club	<i>Ulmus procera</i>	flowering plant	English Elm	Brentwood, Pilgrims Hatch	TQ5895	1	2014
Essex Field Club	<i>Ulmus procera</i>	flowering plant	English Elm	Dagnam Park (The Manor LNR) Duck Wood	TQ5592	1	2005
Essex Field Club	<i>Ulmus procera</i>	flowering plant	English Elm	Dagnam Park (The Manor LNR) NE	TQ5593	2	2010
Essex Field Club	<i>Ulmus procera</i>	flowering plant	English Elm	Dagnam Park (The Manor LNR) NNW extension	TQ5494	1	2013

Essex Field Club	<i>Ulmus procera</i>	flowering plant	English Elm	Dagnam Park (The Manor LNR) NW	TQ5493	2	2010
Essex Field Club	<i>Ulmus procera</i>	flowering plant	English Elm	Dagnam Park (The Manor LNR) NW extension	TQ5493	1	2013
Essex Field Club	<i>Ulmus x hollandica</i>	flowering plant	Dutch Elm (U. glabra x minor x plotii)	Weald Country Park W	TQ5694	1	2008
Essex Field Club	<i>Ulmus x hollandica</i>	flowering plant	Dutch Elm (U. glabra x minor x plotii)	Dagnam Park (The Manor LNR) NW extension	TQ5493	1	2013
Essex Field Club	<i>Ulmus x hollandica</i>	flowering plant	Dutch Elm (U. glabra x minor x plotii)	Brentwood, A12, M25 junction	TQ5692	1	2014
Essex Field Club	<i>Ulota bruchii</i>	moss	Bruch's Pincushion	Brentwood, Thorndon Park North	TQ6191	2	2004
Essex Field Club	<i>Ulota bruchii</i>	moss	Bruch's Pincushion	Navestock, by stream south of church	TQ541981	1	1995
Essex Field Club	<i>Urophora cardui</i>	insect - true fly (Diptera)		Dagnam Park	TQ5593	1	1978
Essex Field Club	<i>Urophora cardui</i>	insect - true fly (Diptera)		Dagnam Park, s64i	TQ551932	1	1978
Essex Field Club	<i>Urophora jaceana</i>	insect - true fly (Diptera)		Dagnam Park, s89b	TQ552930	2	1976
Essex Field Club	<i>Urophora jaceana</i>	insect - true fly (Diptera)		Dagnam Park, s88	TQ551930	1	1979
Essex Field Club	<i>Urophora jaceana</i>	insect - true fly (Diptera)		Dagnam Park, s79f	TQ554931	1	1976
Essex Field Club	<i>Urophora jaceana</i>	insect - true fly (Diptera)		Dagnam Park, s78e	TQ553931	1	1981
Essex Field Club	<i>Urophora jaceana</i>	insect - true fly (Diptera)		Dagnam Park, s78c	TQ553931	1	1977
Essex Field Club	<i>Urophora jaceana</i>	insect - true fly (Diptera)		Dagnam Park, s64i	TQ551932	1	1978
Essex Field Club	<i>Urophora jaceana</i>	insect - true fly (Diptera)		Dagnam Park, s115a	TQ554928	3	1978
Essex Field Club	<i>Urophora quadrifasciata</i>	insect - true fly (Diptera)		Dagnam Park	TQ5593	1	1984
Essex Field Club	<i>Urophora quadrifasciata</i>	insect - true fly (Diptera)		Wealdside meadow	TQ552946	1	1999
Essex Field Club	<i>Urophora stylata</i>	insect - true fly (Diptera)		Dagnam Park, s64i	TQ551932	1	1978
Essex Field Club	<i>Urophora stylata</i>	insect - true fly (Diptera)		Dagnam Park	TQ5593	1	1978
Essex Field Club	<i>Urtica dioica</i>	flowering plant	Common Nettle	Doddinghurst, Wishfields Farm Marsh	TQ5896	1	2013
Essex Field Club	<i>Urtica dioica</i>	flowering plant	Common Nettle	Furze Wood, Kelvedon Hatch	TQ5898	1	2015

Essex Field Club	<i>Urtica dioica</i>	flowering plant	Common Nettle	Harold Hill S	TQ5491	1	2006
Essex Field Club	<i>Urtica dioica</i>	flowering plant	Common Nettle	Harold Park Wood Romford	TQ564919	1	1986
Essex Field Club	<i>Urtica dioica</i>	flowering plant	Common Nettle	Harold Wood NEE, Harold Park	TQ5591	1	2008
Essex Field Club	<i>Urtica dioica</i>	flowering plant	Common Nettle	Heard's Farm, Brentwood	TQ6097	1	2011
Essex Field Club	<i>Urtica dioica</i>	flowering plant	Common Nettle	High Wood, Pilgrims Hatch	TQ5894	1	2018
Essex Field Club	<i>Urtica dioica</i>	flowering plant	Common Nettle	Doddinghurst, Days lane, SRV	TQ5896	2	2014
Essex Field Club	<i>Urtica dioica</i>	flowering plant	Common Nettle	Doddinghurst common, Kelvedon Hatch	TQ5798	1	2015
Essex Field Club	<i>Urtica dioica</i>	flowering plant	Common Nettle	Doddinghurst	TQ5997	1	2015
Essex Field Club	<i>Urtica dioica</i>	flowering plant	Common Nettle	Doddinghurst	TQ5898	1	2015
Essex Field Club	<i>Urtica dioica</i>	flowering plant	Common Nettle	Doddinghurst	TQ5897	1	2013
Essex Field Club	<i>Urtica dioica</i>	flowering plant	Common Nettle	Doddinghurst	TQ5896	1	2013
Essex Field Club	<i>Urtica dioica</i>	flowering plant	Common Nettle	Doddinghurst	TQ5797	1	2015
Essex Field Club	<i>Urtica dioica</i>	flowering plant	Common Nettle	Dagwood Woods, South, Doddinghurst	TQ5898	1	2015
Essex Field Club	<i>Urtica dioica</i>	flowering plant	Common Nettle	Dagwood woods, East, Doddinghurst	TQ5998	1	2015
Essex Field Club	<i>Urtica dioica</i>	flowering plant	Common Nettle	Horsemanside SRV	TQ5496	1	2014
Essex Field Club	<i>Urtica dioica</i>	flowering plant	Common Nettle	Kelvedon Hatch	TQ5797	1	2015
Essex Field Club	<i>Urtica dioica</i>	flowering plant	Common Nettle	Kelvedon Hatch	TQ5798	1	2015
Essex Field Club	<i>Urtica dioica</i>	flowering plant	Common Nettle	Weald Country Park SW corner	TQ5693	1	2008
Essex Field Club	<i>Urtica dioica</i>	flowering plant	Common Nettle	Weald Country Park SE corner	TQ5793	1	2008
Essex Field Club	<i>Urtica dioica</i>	flowering plant	Common Nettle	Weald Country Park NW corner	TQ5695	1	2008
Essex Field Club	<i>Urtica dioica</i>	flowering plant	Common Nettle	Weald Country Park NE corner	TQ5795	1	2008
Essex Field Club	<i>Urtica dioica</i>	flowering plant	Common Nettle	Weald Country Park E	TQ5794	1	2008
Essex Field Club	<i>Urtica dioica</i>	flowering plant	Common Nettle	The Mores, Bentley Common	TQ5696	1	2018
Essex Field Club	<i>Urtica dioica</i>	flowering plant	Common Nettle	St Pauls Churchyard, Bentley Common	TQ5696	1	2018
Essex Field Club	<i>Urtica dioica</i>	flowering plant	Common Nettle	St Nicholas churchyard, Kelvedon Hatch	TQ5698	1	2018
Essex Field Club	<i>Urtica dioica</i>	flowering plant	Common Nettle	Park Wood, north, Doddinghurst	TQ5998	1	2015
Essex Field Club	<i>Urtica dioica</i>	flowering plant	Common Nettle	Park Wood, Doddinghurst	TQ5997	1	2015
Essex Field Club	<i>Urtica dioica</i>	flowering plant	Common Nettle	No 2 ancient wood fragment, Doddinghurst	TQ5897	1	2016
Essex Field Club	<i>Urtica dioica</i>	flowering plant	Common Nettle	No 1 ancient wood fragment, Doddinghurst	TQ5897	1	2016

Essex Field Club	<i>Urtica dioica</i>	flowering plant	Common Nettle	Navestock, Noak Hill, St Thomas churchyard	TQ5498	1	1983
Essex Field Club	<i>Urtica dioica</i>	flowering plant	Common Nettle	Lower Road, Mountnessing	TQ6296	1	2008
Essex Field Club	<i>Urtica dioica</i>	flowering plant	Common Nettle	Kelvedon Hatch	TQ5898	1	2015
Essex Field Club	<i>Urtica dioica</i>	flowering plant	Common Nettle	Weald Country Park W	TQ5694	1	2008
Essex Field Club	<i>Urtica dioica</i>	flowering plant	Common Nettle	Alder Shaw, Navestock	TQ5697	1	2018
Essex Field Club	<i>Urtica dioica</i>	flowering plant	Common Nettle	Brentwood, Pilgrims Hatch	TQ5895	1	2014
Essex Field Club	<i>Urtica dioica</i>	flowering plant	Common Nettle	Brentwood, Ingrave, churchyard	TQ6291	1	2016
Essex Field Club	<i>Urtica dioica</i>	flowering plant	Common Nettle	Brentwood, Clement's Wood & housing estate	TQ5892	1	2013
Essex Field Club	<i>Urtica dioica</i>	flowering plant	Common Nettle	Brentwood, Clement's Wood & housing estate	TQ5891	1	2013
Essex Field Club	<i>Urtica dioica</i>	flowering plant	Common Nettle	Brentwood, Boyles Shaw	TQ5791	1	1979
Essex Field Club	<i>Urtica dioica</i>	flowering plant	Common Nettle	Brentwood, A12, M25 junction	TQ5692	1	2014
Essex Field Club	<i>Urtica dioica</i>	flowering plant	Common Nettle	Brentwood, A12	TQ5894	1	2014
Essex Field Club	<i>Urtica dioica</i>	flowering plant	Common Nettle	Brentwood Cottage Hospital	TQ6094	1	2013
Essex Field Club	<i>Urtica dioica</i>	flowering plant	Common Nettle	Brentwood Central	TQ5993	1	2009
Essex Field Club	<i>Urtica dioica</i>	flowering plant	Common Nettle	Brentwood C.P., Warley Place, Great Warley.	TQ5891	1	2014
Essex Field Club	<i>Urtica dioica</i>	flowering plant	Common Nettle	Brentwood	TQ5896	4	2014
Essex Field Club	<i>Urtica dioica</i>	flowering plant	Common Nettle	Bentley golf course, Brentwood	TQ5797	1	2015
Essex Field Club	<i>Urtica dioica</i>	flowering plant	Common Nettle	Ashwells Road pond, Bentley Common	TQ5796	1	2018
Essex Field Club	<i>Urtica dioica</i>	flowering plant	Common Nettle	Ashwells Farm Wood, Brentwood	TQ5797	1	2014
Essex Field Club	<i>Urtica dioica</i>	flowering plant	Common Nettle	Alexander Lane, Shenfield	TQ6195	1	2009
Essex Field Club	<i>Urtica dioica</i>	flowering plant	Common Nettle	Brentwood, South Weald	TQ5794	1	1979
Essex Field Club	<i>Urtica dioica</i>	flowering plant	Common Nettle	Brentwood, South Weald churchyard	TQ5793	1	2007
Essex Field Club	<i>Urtica dioica</i>	flowering plant	Common Nettle	Brentwood, The Mores	TQ5696	1	2010
Essex Field Club	<i>Urtica dioica</i>	flowering plant	Common Nettle	Dagnam Park (The Manor LNR) SW	TQ5492	1	2005
Essex Field Club	<i>Urtica dioica</i>	flowering plant	Common Nettle	Dagnam Park (The Manor LNR) SE	TQ5592	2	2010
Essex Field Club	<i>Urtica dioica</i>	flowering plant	Common Nettle	Dagnam Park (The Manor LNR) Ponds: Duck Wood Links Pond @ 556492	TQ556923	1	2011
Essex Field Club	<i>Urtica dioica</i>	flowering plant	Common Nettle	Dagnam Park (The Manor LNR) Ponds: Duck Wood Duck Pond @ 5563923	TQ556923	1	2011



Essex Field Club	<i>Urtica dioica</i>	flowering plant	Common Nettle	Dagnam Park (The Manor LNR) Ponds: Duck Wood Corner Pond @ 55699	TQ556922	1	2011
Essex Field Club	<i>Urtica dioica</i>	flowering plant	Common Nettle	Dagnam Park (The Manor LNR) Ponds: Duck Wood Base Pond @ 556923	TQ556923	1	2011
Essex Field Club	<i>Urtica dioica</i>	flowering plant	Common Nettle	Dagnam Park (The Manor LNR) NW extension	TQ5493	1	2013
Essex Field Club	<i>Urtica dioica</i>	flowering plant	Common Nettle	Dagnam Park (The Manor LNR) NW	TQ5493	2	2010
Essex Field Club	<i>Urtica dioica</i>	flowering plant	Common Nettle	Dagnam Park (The Manor LNR) NNW extension	TQ5494	1	2013
Essex Field Club	<i>Urtica dioica</i>	flowering plant	Common Nettle	Brentwood. Ingrave, Highfield Wood	TQ6292	1	2015
Essex Field Club	<i>Urtica dioica</i>	flowering plant	Common Nettle	Brickhouse Wood	TQ5996	1	2017
Essex Field Club	<i>Urtica dioica</i>	flowering plant	Common Nettle	Brizes Wood, Kelvedon Hatch	TQ5698	1	2018
Essex Field Club	<i>Urtica dioica</i>	flowering plant	Common Nettle	Chindits :Lane area	TQ5992	1	2010
Essex Field Club	<i>Urtica dioica</i>	flowering plant	Common Nettle	Dagnam Park (The Manor LNR) Duck Wood	TQ5592	1	2005
Essex Field Club	<i>Urtica dioica</i>	flowering plant	Common Nettle	Dagnam Park (The Manor LNR) NE	TQ5593	2	2010
Essex Field Club	<i>Urtica dioica</i>	flowering plant	Common Nettle	Dagnam Park (The Manor LNR) NE extension	TQ5593	1	2013
Essex Field Club	<i>Urtica dioica subsp. dioica</i>	flowering plant		Navestock C.P., Navestock Hall area	TQ5498	1	2018
Essex Field Club	<i>Urtica dioica subsp. dioica</i>	flowering plant		Mountnessing C.P., Lower Road	TQ6296	1	2017
Essex Field Club	<i>Urtica dioica subsp. dioica</i>	flowering plant		Mountnessing C.P.	TQ6297	1	2017
Essex Field Club	<i>Urtica dioica subsp. dioica</i>	flowering plant		Doddinghurst C.P., Emblems Farm, Swallows Cross	TQ6098	1	2017
Essex Field Club	<i>Urtica dioica subsp. dioica</i>	flowering plant		Brentwood, Hart's Wood	TQ6092	1	2018
Essex Field Club	<i>Urtica dioica subsp. dioica</i>	flowering plant		Brentwood C.P., Warley Gap	TQ5991	1	2018
Essex Field Club	<i>Urtica dioica subsp. dioica</i>	flowering plant		Brentwood C.P., Thorndon Country Park, Car Park	TQ6191	1	2017
Essex Field Club	<i>Urtica dioica subsp. dioica</i>	flowering plant		Brentwood C.P., Thorndon Country Park	TQ6091	1	2017
Essex Field Club	<i>Urtica dioica subsp. dioica</i>	flowering plant		Brentwood C.P., Pilgrims Hatch, Hall Lane	TQ6096	1	2017
Essex Field Club	<i>Urtica dioica subsp. dioica</i>	flowering plant		Brentwood C.P., Hutton	TQ6295	1	2017

Essex Field Club	<i>Urtica dioica subsp. dioica</i>	flowering plant		Brentwood C.P., Fitzwalters	TQ6197	1	2017
Essex Field Club	<i>Urtica dioica subsp. dioica</i>	flowering plant		Brentwood C.P., Shenfield Hall church	TQ6095	1	2017
Essex Field Club	<i>Urtica dioica subsp. galeopsifolia</i>	flowering plant	Stingless Nettle	Mountnessing C.P.	TQ6297	1	2017
Essex Field Club	<i>Urtica urens</i>	flowering plant	Small Nettle	Brentwood Central	TQ5993	1	2009
Essex Field Club	<i>Urytalpa dorsalis</i>	insect - true fly (Diptera)		Dagnam Park, s61h	TQ548932	1	1976
Essex Field Club	<i>Urytalpa dorsalis</i>	insect - true fly (Diptera)		Dagnam Park, s65h	TQ552932	1	1979
Essex Field Club	<i>Urytalpa dorsalis</i>	insect - true fly (Diptera)		Harold Hill, Tring Gardens (garden)	TQ544927	1	1999
Essex Field Club	<i>Valeriana officinalis</i>	flowering plant	Common Valerian	Wishfields Farm	TQ587969	1	1981
Essex Field Club	<i>Valeriana officinalis</i>	flowering plant	Common Valerian	Doddinghurst, Wishfields Farm Marsh	TQ5896	1	2013
Essex Field Club	<i>Valsa ambiens</i>	fungus		Weald Country Park W	TQ5694	1	2013
Essex Birdwatching Society	<i>Vanellus vanellus</i>	bird	Northern Lapwing	Harold Wood SW	TQ5691	2	2014
Essex Birdwatching Society	<i>Vanellus vanellus</i>	bird	Northern Lapwing	Kelvedon Hatch	TQ5799	1	2013
Essex Birdwatching Society	<i>Vanellus vanellus</i>	bird	Northern Lapwing	Mobile-TQ6396	TQ6396	1	2013
Essex Birdwatching Society	<i>Vanellus vanellus</i>	bird	Northern Lapwing	Thorndon CP North	TQ6091	1	2017
Essex Field Club	<i>Vanessa atalanta</i>	insect - butterfly	Red Admiral	Noak Hill	TQ544941	1	2017
Essex Field Club	<i>Vanessa atalanta</i>	insect - butterfly	Red Admiral	Navestock Side	TQ59N	1	1999
Essex Field Club	<i>Vanessa atalanta</i>	insect - butterfly	Red Admiral	Navestock Hall Farm: Beacon Hill Area	TQ59P	1	2000
Essex Field Club	<i>Vanessa atalanta</i>	insect - butterfly	Red Admiral	Navestock Hall Farm, Beaconhill	TQ59P	1	1999
Essex Field Club	<i>Vanessa atalanta</i>	insect - butterfly	Red Admiral	Navestock Common / St Vincents Hamlet	TQ59M	2	2001
Essex Field Club	<i>Vanessa atalanta</i>	insect - butterfly	Red Admiral	Mountnessing: Bakers Farm FP	TQ628976	2	2015
Essex Field Club	<i>Vanessa atalanta</i>	insect - butterfly	Red Admiral	Merrymeade Park, Brentwood	TQ598946	3	2016
Essex Field Club	<i>Vanessa atalanta</i>	insect - butterfly	Red Admiral	Maylands Golf Course & Weald Brook	TQ5692	1	2014
Essex Field Club	<i>Vanessa atalanta</i>	insect - butterfly	Red Admiral	Maylands Golf Course	TQ562925	1	2012
Essex Field Club	<i>Vanessa atalanta</i>	insect - butterfly	Red Admiral	Maylands Golf Course	TQ559926	1	2012
Essex Field Club	<i>Vanessa atalanta</i>	insect - butterfly	Red Admiral	Noak Hill: adjacent M25	TQ548941	1	2014
Essex Field Club	<i>Vanessa atalanta</i>	insect - butterfly	Red Admiral	Noak Hill: The Priors	TQ545936	1	2013

Essex Field Club	<i>Vanessa atalanta</i>	insect - butterfly	Red Admiral	River Wid Path (Swallows Cross) nr.Doddinghurst	TQ6098	1	1996
Essex Field Club	<i>Vanessa atalanta</i>	insect - butterfly	Red Admiral	Rettendon, CM3 8EL	TQ610914	1	2012
Essex Field Club	<i>Vanessa atalanta</i>	insect - butterfly	Red Admiral	Red Roofs,, Hook End Road, Hook End, Brentwood, Essex CM15 0HB	TQ6292	14	1992
Essex Field Club	<i>Vanessa atalanta</i>	insect - butterfly	Red Admiral	Putwell Farm, Harold Wood	TQ566922	1	2016
Essex Field Club	<i>Vanessa atalanta</i>	insect - butterfly	Red Admiral	Pilgrims Hatch: Shenfield	TQ59Z	2	2001
Essex Field Club	<i>Vanessa atalanta</i>	insect - butterfly	Red Admiral	Pilgrims Hatch: Crow Green Area	TQ59Y	2	2001
Essex Field Club	<i>Vanessa atalanta</i>	insect - butterfly	Red Admiral	Pilgrims Hatch: area	TQ59Z	1	1999
Essex Field Club	<i>Vanessa atalanta</i>	insect - butterfly	Red Admiral	Pilgrims Hatch, Brentwood	TQ588953	1	2017
Essex Field Club	<i>Vanessa atalanta</i>	insect - butterfly	Red Admiral	Pilgrim's Hatch: Sawyer's Hall & Green Lane	TQ5994	1	1996
Essex Field Club	<i>Vanessa atalanta</i>	insect - butterfly	Red Admiral	Pilgrim's Hatch, Brentwood	TQ5896	1	1998
Essex Field Club	<i>Vanessa atalanta</i>	insect - butterfly	Red Admiral	Langford Bridge Farm, Ongar Rd, Kelvedon Hatch, Essex CM15 0LB	TQ5798	6	1993
Essex Field Club	<i>Vanessa atalanta</i>	insect - butterfly	Red Admiral	Langdon Hills CP	TQ548926	1	2011
Essex Field Club	<i>Vanessa atalanta</i>	insect - butterfly	Red Admiral	Kelvedon Hatch: CM15 0AW	TQ574985	1	2016
Essex Field Club	<i>Vanessa atalanta</i>	insect - butterfly	Red Admiral	Headley Common, Great Warley	TQ587914	2	2010
Essex Field Club	<i>Vanessa atalanta</i>	insect - butterfly	Red Admiral	Headley Common, Great Warley	TQ586913	1	2011
Essex Field Club	<i>Vanessa atalanta</i>	insect - butterfly	Red Admiral	Harold Wood: Paines Brook (near A12)	TQ551912	2	2015
Essex Field Club	<i>Vanessa atalanta</i>	insect - butterfly	Red Admiral	Harold Wood: Paines Brook	TQ5591	1	2012
Essex Field Club	<i>Vanessa atalanta</i>	insect - butterfly	Red Admiral	Harold Wood: Paines Brook	TQ552912	1	2013
Essex Field Club	<i>Vanessa atalanta</i>	insect - butterfly	Red Admiral	Harold Wood: Paines Brook	TQ551912	3	2016
Essex Field Club	<i>Vanessa atalanta</i>	insect - butterfly	Red Admiral	Harold Wood: Harold Park	TQ59K	3	2001
Essex Field Club	<i>Vanessa atalanta</i>	insect - butterfly	Red Admiral	Harold Park: RM3 0BQ	TQ561916	1	2015
Essex Field Club	<i>Vanessa atalanta</i>	insect - butterfly	Red Admiral	Harold Park: Paine's Brook	TQ550912	1	2001
Essex Field Club	<i>Vanessa atalanta</i>	insect - butterfly	Red Admiral	Hutton	TQ6293	6	2015
Essex Field Club	<i>Vanessa atalanta</i>	insect - butterfly	Red Admiral	Hutton Church Area, Brentwood	TQ69H	1	1999
Essex Field Club	<i>Vanessa atalanta</i>	insect - butterfly	Red Admiral	Ingrave	TQ625918	1	2017
Essex Field Club	<i>Vanessa atalanta</i>	insect - butterfly	Red Admiral	Kelvedon Hatch: area	TQ59U	1	2000
Essex Field Club	<i>Vanessa atalanta</i>	insect - butterfly	Red Admiral	Kelvedon Hatch Area	TQ59U	1	1999
Essex Field Club	<i>Vanessa atalanta</i>	insect - butterfly	Red Admiral	Kelvedon Hatch	TQ59P	1	1999
Essex Field Club	<i>Vanessa atalanta</i>	insect - butterfly	Red Admiral	Kelvedon Hatch	TQ578988	6	2007
Essex Field Club	<i>Vanessa atalanta</i>	insect - butterfly	Red Admiral	Ingrave: garden	TQ626917	3	1996
Essex Field Club	<i>Vanessa atalanta</i>	insect - butterfly	Red Admiral	Ingrave, Brentwood, CM13 2LA	TQ611940	1	2012

Essex Field Club	<i>Vanessa atalanta</i>	insect - butterfly	Red Admiral	Ingrave	TQ626921	1	2017
Essex Field Club	<i>Vanessa atalanta</i>	insect - butterfly	Red Admiral	Ingrave	TQ625918	5	2017
Essex Field Club	<i>Vanessa atalanta</i>	insect - butterfly	Red Admiral	Ingrave	TQ625918	1	2017
Essex Field Club	<i>Vanessa atalanta</i>	insect - butterfly	Red Admiral	Harold Park, Romford	TQ554915	3	2014
Essex Field Club	<i>Vanessa atalanta</i>	insect - butterfly	Red Admiral	Sabine's Green / Navestock Side	TQ59N	1	1999
Essex Field Club	<i>Vanessa atalanta</i>	insect - butterfly	Red Admiral	Wishfields Farm, Pilgrims Hatch, Brentwood	TQ59Y	2	1996
Essex Field Club	<i>Vanessa atalanta</i>	insect - butterfly	Red Admiral	Warley, Brentwood	TQ595923	1	2017
Essex Field Club	<i>Vanessa atalanta</i>	insect - butterfly	Red Admiral	Warley Place EWT	TQ5891	1	2014
Essex Field Club	<i>Vanessa atalanta</i>	insect - butterfly	Red Admiral	Warley Place EWT	TQ584910	1	2014
Essex Field Club	<i>Vanessa atalanta</i>	insect - butterfly	Red Admiral	Warley Place EWT	TQ583910	1	2014
Essex Field Club	<i>Vanessa atalanta</i>	insect - butterfly	Red Admiral	Warley Country Park	TQ5892	2	2014
Essex Field Club	<i>Vanessa atalanta</i>	insect - butterfly	Red Admiral	Warley / West Brentwood	TQ59W	1	1999
Essex Field Club	<i>Vanessa atalanta</i>	insect - butterfly	Red Admiral	Tylers Shaw, Great Warley	TQ573912	1	2014
Essex Field Club	<i>Vanessa atalanta</i>	insect - butterfly	Red Admiral	Tylers Common: Boyles Court	TQ59Q	1	1999
Essex Field Club	<i>Vanessa atalanta</i>	insect - butterfly	Red Admiral	Tylers Common	TQ59Q	1	2000
Essex Field Club	<i>Vanessa atalanta</i>	insect - butterfly	Red Admiral	Warley: West Brentwood Area	TQ59W	2	2001
Essex Field Club	<i>Vanessa atalanta</i>	insect - butterfly	Red Admiral	Weald Brook	TQ562925	1	2016
Essex Field Club	<i>Vanessa atalanta</i>	insect - butterfly	Red Admiral	Weald C.P.	TQ567946	1	2017
Essex Field Club	<i>Vanessa atalanta</i>	insect - butterfly	Red Admiral	Wealdside & St Vincents Hamlet	TQ5594	1	2015
Essex Field Club	<i>Vanessa atalanta</i>	insect - butterfly	Red Admiral	Weald Park CP: Coxtie Green	TQ59S	1	1999
Essex Field Club	<i>Vanessa atalanta</i>	insect - butterfly	Red Admiral	Weald Park	TQ565945	1	2012
Essex Field Club	<i>Vanessa atalanta</i>	insect - butterfly	Red Admiral	Weald CP: Coxtie Green Area	TQ59S	2	2001
Essex Field Club	<i>Vanessa atalanta</i>	insect - butterfly	Red Admiral	Weald CP, Brentwood	TQ571940	1	2010
Essex Field Club	<i>Vanessa atalanta</i>	insect - butterfly	Red Admiral	Weald CP	TQ573940	1	2012
Essex Field Club	<i>Vanessa atalanta</i>	insect - butterfly	Red Admiral	Weald CP	TQ571944	1	2013
Essex Field Club	<i>Vanessa atalanta</i>	insect - butterfly	Red Admiral	Weald CP	TQ568950	1	2012
Essex Field Club	<i>Vanessa atalanta</i>	insect - butterfly	Red Admiral	Weald CP	TQ568947	1	2012
Essex Field Club	<i>Vanessa atalanta</i>	insect - butterfly	Red Admiral	Thorndon CP: heathland restoration area	TQ612911	1	2011
Essex Field Club	<i>Vanessa atalanta</i>	insect - butterfly	Red Admiral	Thorndon CP: heathland restoration area	TQ611911	1	2014
Essex Field Club	<i>Vanessa atalanta</i>	insect - butterfly	Red Admiral	Thorndon CP: Childerditch Ponds	TQ602915	1	1986
Essex Field Club	<i>Vanessa atalanta</i>	insect - butterfly	Red Admiral	Shenfield: Shenfield Place	TQ603947	1	2014
Essex Field Club	<i>Vanessa atalanta</i>	insect - butterfly	Red Admiral	Shenfield: Shenfield Place	TQ603947	2	2014
Essex Field Club	<i>Vanessa atalanta</i>	insect - butterfly	Red Admiral	Shenfield: Shenfield Place	TQ603947	1	2014
Essex Field Club	<i>Vanessa atalanta</i>	insect - butterfly	Red Admiral	Shenfield: Shenfield Place	TQ603947	1	2014
Essex Field Club	<i>Vanessa atalanta</i>	insect - butterfly	Red Admiral	Shenfield: Heards Farm	TQ607973	1	2017
Essex Field Club	<i>Vanessa atalanta</i>	insect - butterfly	Red Admiral	Shenfield: Heards Farm	TQ607970	2	2017
Essex Field Club	<i>Vanessa atalanta</i>	insect - butterfly	Red Admiral	Shenfield: Church Area	TQ6094	3	1996

Essex Field Club	<i>Vanessa atalanta</i>	insect - butterfly	Red Admiral	Shenfield	TQ608940	1	2012
Essex Field Club	<i>Vanessa atalanta</i>	insect - butterfly	Red Admiral	Shenfield	TQ606973	1	2012
Essex Field Club	<i>Vanessa atalanta</i>	insect - butterfly	Red Admiral	Shenfield: St Mary's Avenue	TQ612956	1	2015
Essex Field Club	<i>Vanessa atalanta</i>	insect - butterfly	Red Admiral	South Weald	TQ59M	2	1999
Essex Field Club	<i>Vanessa atalanta</i>	insect - butterfly	Red Admiral	South Weald: M25 / A12 Area	TQ59R	1	1999
Essex Field Club	<i>Vanessa atalanta</i>	insect - butterfly	Red Admiral	Thorndon CP	TQ69A	1	1995
Essex Field Club	<i>Vanessa atalanta</i>	insect - butterfly	Red Admiral	Thorndon CP	TQ6091	3	1993
Essex Field Club	<i>Vanessa atalanta</i>	insect - butterfly	Red Admiral	Thorndon CP	TQ608915	1	2007
Essex Field Club	<i>Vanessa atalanta</i>	insect - butterfly	Red Admiral	Thorndon CP	TQ607914	1	2015
Essex Field Club	<i>Vanessa atalanta</i>	insect - butterfly	Red Admiral	Thorndon CP	TQ605911	1	2014
Essex Field Club	<i>Vanessa atalanta</i>	insect - butterfly	Red Admiral	Sw Of Shenfield Church, Shenfield	TQ602948	1	1997
Essex Field Club	<i>Vanessa atalanta</i>	insect - butterfly	Red Admiral	St Vincents Hamlet, nr South Weald	TQ555942	1	2012
Essex Field Club	<i>Vanessa atalanta</i>	insect - butterfly	Red Admiral	South Weald: Weald Park Way	TQ575932	1	2015
Essex Field Club	<i>Vanessa atalanta</i>	insect - butterfly	Red Admiral	South Weald: M25/A12 Area	TQ59R	2	2001
Essex Field Club	<i>Vanessa atalanta</i>	insect - butterfly	Red Admiral	Sabine's Green: to Navestock Side	TQ59N	1	2000
Essex Field Club	<i>Vanessa atalanta</i>	insect - butterfly	Red Admiral	Harold Park, Romford	TQ548926	1	2013
Essex Field Club	<i>Vanessa atalanta</i>	insect - butterfly	Red Admiral	Doddinghurst	TQ589989	3	2014
Essex Field Club	<i>Vanessa atalanta</i>	insect - butterfly	Red Admiral	Brentwood: Coxtie Green landfill area	TQ574954	1	2011
Essex Field Club	<i>Vanessa atalanta</i>	insect - butterfly	Red Admiral	Brentwood: CM14 4JU	TQ591934	1	2015
Essex Field Club	<i>Vanessa atalanta</i>	insect - butterfly	Red Admiral	Brentwood	TQ6296	1	2017
Essex Field Club	<i>Vanessa atalanta</i>	insect - butterfly	Red Admiral	Brentwood	TQ6095	1	2017
Essex Field Club	<i>Vanessa atalanta</i>	insect - butterfly	Red Admiral	Brentwood	TQ6094	1	2017
Essex Field Club	<i>Vanessa atalanta</i>	insect - butterfly	Red Admiral	Brentwood	TQ607973	4	2017
Essex Field Club	<i>Vanessa atalanta</i>	insect - butterfly	Red Admiral	Brentwood	TQ5994	1	2017
Essex Field Club	<i>Vanessa atalanta</i>	insect - butterfly	Red Admiral	Brentwood	TQ593940	31	2017
Essex Field Club	<i>Vanessa atalanta</i>	insect - butterfly	Red Admiral	Brentwood	TQ591934	1	2012
Essex Field Club	<i>Vanessa atalanta</i>	insect - butterfly	Red Admiral	Brentwood: Honeypot Lane	TQ584936	1	2014
Essex Field Club	<i>Vanessa atalanta</i>	insect - butterfly	Red Admiral	Brentwood: M25 Embankment	TQ573914	1	2014
Essex Field Club	<i>Vanessa atalanta</i>	insect - butterfly	Red Admiral	Brentwood: Pilgrims Hatch	TQ5895	1	2017
Essex Field Club	<i>Vanessa atalanta</i>	insect - butterfly	Red Admiral	Dagnam Park, Harold Hill	TQ5593	2	2013
Essex Field Club	<i>Vanessa atalanta</i>	insect - butterfly	Red Admiral	Dagnam Park LNR, Harold Hill	TQ5593	4	2016
Essex Field Club	<i>Vanessa atalanta</i>	insect - butterfly	Red Admiral	Dagnam Park LNR, Harold Hill	TQ555936	1	2017
Essex Field Club	<i>Vanessa atalanta</i>	insect - butterfly	Red Admiral	Dagnam Park LNR	TQ5593	21	2015
Essex Field Club	<i>Vanessa atalanta</i>	insect - butterfly	Red Admiral	Crow Green Area, Pilgrim's Hatch, Brentwood	TQ5896	1	1997

Essex Field Club	<i>Vanessa atalanta</i>	insect - butterfly	Red Admiral	Cedars, Hulletts Lane, Pilgrim Hatch, Essex CM15 9RX	TQ5794	20	1992
Essex Field Club	<i>Vanessa atalanta</i>	insect - butterfly	Red Admiral	Brentwood: Weald Park Way	TQ575932	1	2015
Essex Field Club	<i>Vanessa atalanta</i>	insect - butterfly	Red Admiral	Brentwood: River Road Allotments	TQ575929	1	2015
Essex Field Club	<i>Vanessa atalanta</i>	insect - butterfly	Red Admiral	Brentwood: River Road Allotments	TQ575929	1	2017
Essex Field Club	<i>Vanessa atalanta</i>	insect - butterfly	Red Admiral	Brentwood	TQ5792	1	2017
Essex Field Club	<i>Vanessa atalanta</i>	insect - butterfly	Red Admiral	Brentwood	TQ5692	1	2017
Essex Field Club	<i>Vanessa atalanta</i>	insect - butterfly	Red Admiral	Boyles Court Farm, Great Warley	TQ579912	1	2012
Essex Field Club	<i>Vanessa atalanta</i>	insect - butterfly	Red Admiral	22 Wednesbury Gardens, Romford, Essex RM3 9LJ	TQ5491	2	1992
Essex Field Club	<i>Vanessa atalanta</i>	insect - butterfly	Red Admiral	21 Danes Way, Pilgrims Hatch, Brentwood, Essex CM15 9JS	TQ5895	2	1993
Essex Field Club	<i>Vanessa atalanta</i>	insect - butterfly	Red Admiral	2 Poplar Close, Ingatestone CM4 9AT	TQ5895	8	1992
Essex Field Club	<i>Vanessa atalanta</i>	insect - butterfly	Red Admiral	2 Georges Drive, Pilgrims Hatch, Brentwood, Essex CM15 9JR	TQ5795	17	1993
Essex Field Club	<i>Vanessa atalanta</i>	insect - butterfly	Red Admiral	2 Beads Hall Lane, Brentwood, Essex CM15 9QR	TQ59Y	4	1992
Essex Field Club	<i>Vanessa atalanta</i>	insect - butterfly	Red Admiral	1A Shenfield Gardens, Hutton, Brentwood, Essex CM13 1DT	TQ6195	21	1992
Essex Field Club	<i>Vanessa atalanta</i>	insect - butterfly	Red Admiral	17 North Road Avenue, Brentwood, Essex CM14 4XQ	TQ5893	9	1992
Essex Field Club	<i>Vanessa atalanta</i>	insect - butterfly	Red Admiral	16 Hillside Walk, Brentwood, Essex CM14 4RB	TQ5793	15	1993
Essex Field Club	<i>Vanessa atalanta</i>	insect - butterfly	Red Admiral	11 Elmtree Avenue, Kelvedon Hatch, Brentwood, Essex CM15 0BH	TQ5798	9	1993
Essex Field Club	<i>Vanessa atalanta</i>	insect - butterfly	Red Admiral	32 Kings Chase, Brentwood, Essex CM14 4LE	TQ5993	7	1993
Essex Field Club	<i>Vanessa atalanta</i>	insect - butterfly	Red Admiral	48 Woodway, Brentwood, Essex CM13 2JR	TQ6194	8	1992
Essex Field Club	<i>Vanessa atalanta</i>	insect - butterfly	Red Admiral	5 Eleanor Way, Brentwood, Essex CM14	TQ6092	4	1993
Essex Field Club	<i>Vanessa atalanta</i>	insect - butterfly	Red Admiral	Bentley: area	TQ59T	1	1999
Essex Field Club	<i>Vanessa atalanta</i>	insect - butterfly	Red Admiral	Bentley, Brentwood	TQ59T	2	2001
Essex Field Club	<i>Vanessa atalanta</i>	insect - butterfly	Red Admiral	Bentley Village & Golf Course Area	TQ5796	2	1996

Essex Field Club	<i>Vanessa atalanta</i>	insect - butterfly	Red Admiral	Bentley Golf Course Area, Bentley	TQ5796	1	1997
Essex Field Club	<i>Vanessa atalanta</i>	insect - butterfly	Red Admiral	72 Sebastian Avenue, Shenfield, Brentwood, Essex CM15 8PP	TQ6195	3	1993
Essex Field Club	<i>Vanessa atalanta</i>	insect - butterfly	Red Admiral	7 Kimberley Avenue, Romford RM7 9JP	TQ5994	8	1992
Essex Field Club	<i>Vanessa atalanta</i>	insect - butterfly	Red Admiral	64 Brentwood Place, Brentwood CM15 9DW	TQ5994	13	1992
Essex Field Club	<i>Vanessa atalanta</i>	insect - butterfly	Red Admiral	54 Sebastian Avenue, Essex CM15 8PW	TQ6195	21	1992
Essex Field Club	<i>Vanessa atalanta</i>	insect - butterfly	Red Admiral	52 Elgin Avenue, Romford, Essex RM3 0YT	TQ5591	1	1991
Essex Field Club	<i>Vanessa atalanta</i>	insect - butterfly	Red Admiral	1 Kilworth Avenue, Shenfield, Brentwood CM15 8PS	TQ6195	5	1993
Essex Field Club	<i>Vanessa atalanta</i>	insect - butterfly	Red Admiral	Doddinghurst	TQ59Z	1	2017
Essex Field Club	<i>Vanessa atalanta</i>	insect - butterfly	Red Admiral	Harold Park (allotments)	TQ551911	1	2001
Essex Field Club	<i>Vanessa atalanta</i>	insect - butterfly	Red Admiral	Harold Hill: Central Park	TQ545922	1	2013
Essex Field Club	<i>Vanessa atalanta</i>	insect - butterfly	Red Admiral	Harold Hill: Central Park	TQ544922	4	2014
Essex Field Club	<i>Vanessa atalanta</i>	insect - butterfly	Red Admiral	Harold Hill: Central Park	TQ544919	1	2001
Essex Field Club	<i>Vanessa atalanta</i>	insect - butterfly	Red Admiral	Harold Hill: Carters Brook	TQ549929	1	2012
Essex Field Club	<i>Vanessa atalanta</i>	insect - butterfly	Red Admiral	Harold Hill: Carters Brook	TQ541929	2	2017
Essex Field Club	<i>Vanessa atalanta</i>	insect - butterfly	Red Admiral	Harold Hill	TQ553917	1	2013
Essex Field Club	<i>Vanessa atalanta</i>	insect - butterfly	Red Admiral	Harold Hill	TQ552912	1	2012
Essex Field Club	<i>Vanessa atalanta</i>	insect - butterfly	Red Admiral	Harold Hill	TQ548926	62	2016
Essex Field Club	<i>Vanessa atalanta</i>	insect - butterfly	Red Admiral	Harold Hill	TQ547926	1	2012
Essex Field Club	<i>Vanessa atalanta</i>	insect - butterfly	Red Admiral	Harold Hill: Central Park	TQ546921	1	2016
Essex Field Club	<i>Vanessa atalanta</i>	insect - butterfly	Red Admiral	Harold Hill: Central Park	TQ546922	2	2014
Essex Field Club	<i>Vanessa atalanta</i>	insect - butterfly	Red Admiral	Harold Hill: Central Park	TQ5492	1	2012
Essex Field Club	<i>Vanessa atalanta</i>	insect - butterfly	Red Admiral	Harold Hill: Weald Brook	TQ563922	1	2001
Essex Field Club	<i>Vanessa atalanta</i>	insect - butterfly	Red Admiral	Harold Hill: The Manor LNR	TQ549935	1	2001
Essex Field Club	<i>Vanessa atalanta</i>	insect - butterfly	Red Admiral	Harold Hill: Putwell Farm	TQ556921	1	2016
Essex Field Club	<i>Vanessa atalanta</i>	insect - butterfly	Red Admiral	Harold Hill: Paine's Brook	TQ549914	1	2001
Essex Field Club	<i>Vanessa atalanta</i>	insect - butterfly	Red Admiral	Harold Hill: near A12	TQ555917	1	2017
Essex Field Club	<i>Vanessa atalanta</i>	insect - butterfly	Red Admiral	Harold Hill: garden	TQ548926	2	2016
Essex Field Club	<i>Vanessa atalanta</i>	insect - butterfly	Red Admiral	Harold Hill: Duck Wood NR	TQ555924	1	1998
Essex Field Club	<i>Vanessa atalanta</i>	insect - butterfly	Red Admiral	Harold Hill: Dagnam Park LNR	TQ59L	6	2001
Essex Field Club	<i>Vanessa atalanta</i>	insect - butterfly	Red Admiral	Harold Hill: Dagnam Park LNR	TQ5593	15	2011
Essex Field Club	<i>Vanessa atalanta</i>	insect - butterfly	Red Admiral	Hall Wood & Ingrave Hall, Ingrave	TQ69G	1	1995
Essex Field Club	<i>Vanessa atalanta</i>	insect - butterfly	Red Admiral	Great Warley: Warley Hill	TQ589917	1	2017

Essex Field Club	<i>Vanessa atalanta</i>	insect - butterfly	Red Admiral	Doddinghurst to Mountnessing Windmill	TQ6197	1	2017
Essex Field Club	<i>Vanessa atalanta</i>	insect - butterfly	Red Admiral	Great Warley	TQ574910	1	2009
Essex Field Club	<i>Vanessa atalanta</i>	insect - butterfly	Red Admiral	Great Warley	TQ573910	20	2017
Essex Field Club	<i>Vanessa atalanta</i>	insect - butterfly	Red Admiral	Great Warley	TQ572910	14	2017
Essex Field Club	<i>Vanessa atalanta</i>	insect - butterfly	Red Admiral	Fitzwalter's Farm Tetrads, Shenfield	TQ69D	2	1996
Essex Field Club	<i>Vanessa atalanta</i>	insect - butterfly	Red Admiral	Ellen's Wood	TQ599912	1	2011
Essex Field Club	<i>Vanessa atalanta</i>	insect - butterfly	Red Admiral	East Of Crow Green Area	TQ59Y	1	1999
Essex Field Club	<i>Vanessa atalanta</i>	insect - butterfly	Red Admiral	Doddinghurst: Wyatt's Green Area	TQ59Z	1	2000
Essex Field Club	<i>Vanessa atalanta</i>	insect - butterfly	Red Admiral	Doddinghurst: Days Lane	TQ592984	1	2014
Essex Field Club	<i>Vanessa atalanta</i>	insect - butterfly	Red Admiral	Doddinghurst: area	TQ59Z	2	1996
Essex Field Club	<i>Vanessa atalanta</i>	insect - butterfly	Red Admiral	Great Warley	TQ576910	7	2017
Essex Field Club	<i>Vanessa atalanta</i>	insect - butterfly	Red Admiral	Great Warley	TQ577910	3	2015
Essex Field Club	<i>Vanessa atalanta</i>	insect - butterfly	Red Admiral	Great Warley	TQ577912	1	2011
Essex Field Club	<i>Vanessa atalanta</i>	insect - butterfly	Red Admiral	Great Warley: CM13 3AG	TQ589917	2	2014
Essex Field Club	<i>Vanessa atalanta</i>	insect - butterfly	Red Admiral	Great Warley: Boyles Court Farm	TQ580912	1	2015
Essex Field Club	<i>Vanessa atalanta</i>	insect - butterfly	Red Admiral	Great Warley: Boyles Court Farm	TQ579912	1	2016
Essex Field Club	<i>Vanessa atalanta</i>	insect - butterfly	Red Admiral	Great Warley Area	TQ59V	1	1999
Essex Field Club	<i>Vanessa atalanta</i>	insect - butterfly	Red Admiral	Great Warley	TQ59V	2	2001
Essex Field Club	<i>Vanessa atalanta</i>	insect - butterfly	Red Admiral	Great Warley	TQ5992	1	2014
Essex Field Club	<i>Vanessa atalanta</i>	insect - butterfly	Red Admiral	Great Warley	TQ589917	4	2014
Essex Field Club	<i>Vanessa atalanta</i>	insect - butterfly	Red Admiral	Great Warley	TQ5891	1	2015
Essex Field Club	<i>Vanessa atalanta</i>	insect - butterfly	Red Admiral	Great Warley	TQ587914	2	2015
Essex Field Club	<i>Vanessa atalanta</i>	insect - butterfly	Red Admiral	Great Warley	TQ583912	1	2017
Essex Field Club	<i>Vanessa cardui</i>	insect - butterfly	Painted Lady	Ingrave: garden	TQ626917	1	1996
Essex Field Club	<i>Vanessa cardui</i>	insect - butterfly	Painted Lady	Kelvedon Hatch	TQ578988	3	2009
Essex Field Club	<i>Vanessa cardui</i>	insect - butterfly	Painted Lady	Maylands Golf Course & Weald Brook	TQ5692	1	2014
Essex Field Club	<i>Vanessa cardui</i>	insect - butterfly	Painted Lady	Nags Head Lane, Fishery	TQ563912	1	2015
Essex Field Club	<i>Vanessa cardui</i>	insect - butterfly	Painted Lady	Navestock Common / St Vincents Hamlet	TQ59M	1	2000
Essex Field Club	<i>Vanessa cardui</i>	insect - butterfly	Painted Lady	Navestock Hall Farm: Beacon Hill Area	TQ59P	1	2000
Essex Field Club	<i>Vanessa cardui</i>	insect - butterfly	Painted Lady	Noak Hill (M25)	TQ547941	1	2015
Essex Field Club	<i>Vanessa cardui</i>	insect - butterfly	Painted Lady	Ingrave/Hutton footpath	TQ621934	1	2017
Essex Field Club	<i>Vanessa cardui</i>	insect - butterfly	Painted Lady	Hutton: garden	TQ621936	1	2016
Essex Field Club	<i>Vanessa cardui</i>	insect - butterfly	Painted Lady	Hutton	TQ6293	2	2015
Essex Field Club	<i>Vanessa cardui</i>	insect - butterfly	Painted Lady	Harold Wood: Paines Brook	TQ552912	1	2013
Essex Field Club	<i>Vanessa cardui</i>	insect - butterfly	Painted Lady	Harold Wood: Paines Brook	TQ551912	1	2014



Essex Field Club	<i>Vanessa cardui</i>	insect - butterfly	Painted Lady	Harold Wood: Harold Park	TQ59K	2	2000
Essex Field Club	<i>Vanessa cardui</i>	insect - butterfly	Painted Lady	Harold Wood	TQ5492	1	2009
Essex Field Club	<i>Vanessa cardui</i>	insect - butterfly	Painted Lady	Harold Park, Romford	TQ554915	2	2016
Essex Field Club	<i>Vanessa cardui</i>	insect - butterfly	Painted Lady	Harold Hill: Maylands Golf Course	TQ562924	1	2013
Essex Field Club	<i>Vanessa cardui</i>	insect - butterfly	Painted Lady	Harold Hill: Dagnam Park LNR	TQ59L	4	2001
Essex Field Club	<i>Vanessa cardui</i>	insect - butterfly	Painted Lady	Noak Hill (M25, Wrightsbridge Rd)	TQ548941	1	2016
Essex Field Club	<i>Vanessa cardui</i>	insect - butterfly	Painted Lady	Pilgrim's Hatch: Sawyer's Hall & Green Lane	TQ5994	2	1996
Essex Field Club	<i>Vanessa cardui</i>	insect - butterfly	Painted Lady	Pilgrims Hatch: Shenfield	TQ59Z	2	2001
Essex Field Club	<i>Vanessa cardui</i>	insect - butterfly	Painted Lady	Weald Park CP: Coxtie Green	TQ59S	1	1999
Essex Field Club	<i>Vanessa cardui</i>	insect - butterfly	Painted Lady	Weald CP: Coxtie Green Area	TQ59S	1	2000
Essex Field Club	<i>Vanessa cardui</i>	insect - butterfly	Painted Lady	Weald CP: community tree nursery	TQ564945	1	2015
Essex Field Club	<i>Vanessa cardui</i>	insect - butterfly	Painted Lady	Weald Brook (M25)	TQ552938	1	2016
Essex Field Club	<i>Vanessa cardui</i>	insect - butterfly	Painted Lady	Weald Brook	TQ562925	1	2015
Essex Field Club	<i>Vanessa cardui</i>	insect - butterfly	Painted Lady	Warley: West Brentwood Area	TQ59W	1	2000
Essex Field Club	<i>Vanessa cardui</i>	insect - butterfly	Painted Lady	Warley	TQ595913	1	2016
Essex Field Club	<i>Vanessa cardui</i>	insect - butterfly	Painted Lady	Tylers Common	TQ59Q	1	2000
Essex Field Club	<i>Vanessa cardui</i>	insect - butterfly	Painted Lady	Thorndon CP	TQ607914	1	2015
Essex Field Club	<i>Vanessa cardui</i>	insect - butterfly	Painted Lady	Thorndon Country Park	TQ610924	1	2017
Essex Field Club	<i>Vanessa cardui</i>	insect - butterfly	Painted Lady	South Weald: M25/A12 Area	TQ59R	1	2000
Essex Field Club	<i>Vanessa cardui</i>	insect - butterfly	Painted Lady	Shenfield: Shenfield Place	TQ603947	1	2014
Essex Field Club	<i>Vanessa cardui</i>	insect - butterfly	Painted Lady	Shenfield: Church Area	TQ6094	3	1996
Essex Field Club	<i>Vanessa cardui</i>	insect - butterfly	Painted Lady	River Wid Path (Swallows Cross) nr.Doddinghurst	TQ6098	2	1996
Essex Field Club	<i>Vanessa cardui</i>	insect - butterfly	Painted Lady	Red Roofs,, Hook End Road, Hook End, Brentwood, Essex CM15 0HB	TQ6292	5	1992
Essex Field Club	<i>Vanessa cardui</i>	insect - butterfly	Painted Lady	Poles Wood Area	TQ5798	1	1996
Essex Field Club	<i>Vanessa cardui</i>	insect - butterfly	Painted Lady	Wishfields Farm, Pilgrims Hatch, Brentwood	TQ59Y	2	1996
Essex Field Club	<i>Vanessa cardui</i>	insect - butterfly	Painted Lady	Harold Hill: Dagnam Park LNR	TQ5593	1	2011
Essex Field Club	<i>Vanessa cardui</i>	insect - butterfly	Painted Lady	11 Elmtree Avenue, Kelvedon Hatch, Brentwood, Essex CM15 0BH	TQ5798	2	1993
Essex Field Club	<i>Vanessa cardui</i>	insect - butterfly	Painted Lady	Cedars, Hulletts Lane, Pilgrim Hatch, Essex CM15 9RX	TQ5794	2	1992
Essex Field Club	<i>Vanessa cardui</i>	insect - butterfly	Painted Lady	Brentwood: River Road Allotments	TQ575929	1	2015

Essex Field Club	<i>Vanessa cardui</i>	insect - butterfly	Painted Lady	Brentwood: M25 Junction 28	TQ568921	2	2015
Essex Field Club	<i>Vanessa cardui</i>	insect - butterfly	Painted Lady	Brentwood: Gerrard Crescent	TQ591934	1	2016
Essex Field Club	<i>Vanessa cardui</i>	insect - butterfly	Painted Lady	Brentwood	TQ593940	1	2015
Essex Field Club	<i>Vanessa cardui</i>	insect - butterfly	Painted Lady	Brentwood	TQ593940	3	2016
Essex Field Club	<i>Vanessa cardui</i>	insect - butterfly	Painted Lady	Bentley, Brentwood	TQ59T	1	2000
Essex Field Club	<i>Vanessa cardui</i>	insect - butterfly	Painted Lady	Bentley Village & Golf Course Area	TQ5796	1	1996
Essex Field Club	<i>Vanessa cardui</i>	insect - butterfly	Painted Lady	72 Sebastian Avenue, Shenfield, Brentwood, Essex CM15 8PP	TQ6195	1	1993
Essex Field Club	<i>Vanessa cardui</i>	insect - butterfly	Painted Lady	22 Wednesbury Gardens, Romford, Essex RM3 9LJ	TQ5491	1	1992
Essex Field Club	<i>Vanessa cardui</i>	insect - butterfly	Painted Lady	21 Danes Way, Pilgrims Hatch, Brentwood, Essex CM15 9JS	TQ5895	4	1993
Essex Field Club	<i>Vanessa cardui</i>	insect - butterfly	Painted Lady	2 Poplar Close, Ingatestone CM4 9AT	TQ5895	2	1992
Essex Field Club	<i>Vanessa cardui</i>	insect - butterfly	Painted Lady	2 Georges Drive, Pilgrims Hatch, Brentwood, Essex CM15 9JR	TQ5795	8	1993
Essex Field Club	<i>Vanessa cardui</i>	insect - butterfly	Painted Lady	1A Shenfield Gardens, Hutton, Brentwood, Essex CM13 1DT	TQ6195	1	1992
Essex Field Club	<i>Vanessa cardui</i>	insect - butterfly	Painted Lady	17 North Road Avenue, Brentwood, Essex CM14 4XQ	TQ5893	2	1992
Essex Field Club	<i>Vanessa cardui</i>	insect - butterfly	Painted Lady	16 Hillside Walk, Brentwood, Essex CM14 4RB	TQ5793	4	1993
Essex Field Club	<i>Vanessa cardui</i>	insect - butterfly	Painted Lady	Cowes Farm, Dodinghurst, Essex	TQ581978	1	2008
Essex Field Club	<i>Vanessa cardui</i>	insect - butterfly	Painted Lady	Dagnam Park LNR	TQ5593	5	2015
Essex Field Club	<i>Vanessa cardui</i>	insect - butterfly	Painted Lady	Dagnam Park LNR, Harold Hill	TQ5593	2	2016
Essex Field Club	<i>Vanessa cardui</i>	insect - butterfly	Painted Lady	Harold Hill	TQ549925	1	2016
Essex Field Club	<i>Vanessa cardui</i>	insect - butterfly	Painted Lady	Harold Hill	TQ548926	14	2016
Essex Field Club	<i>Vanessa cardui</i>	insect - butterfly	Painted Lady	Great Warley: Boyles Court Farm	TQ580912	1	2015
Essex Field Club	<i>Vanessa cardui</i>	insect - butterfly	Painted Lady	Great Warley	TQ59V	1	2000
Essex Field Club	<i>Vanessa cardui</i>	insect - butterfly	Painted Lady	Great Warley	TQ59Q	1	1996
Essex Field Club	<i>Vanessa cardui</i>	insect - butterfly	Painted Lady	Great Warley	TQ589917	2	2013
Essex Field Club	<i>Vanessa cardui</i>	insect - butterfly	Painted Lady	Great Warley	TQ5891	1	2015
Essex Field Club	<i>Vanessa cardui</i>	insect - butterfly	Painted Lady	Great Warley	TQ577910	2	2009
Essex Field Club	<i>Vanessa cardui</i>	insect - butterfly	Painted Lady	Great Warley	TQ576910	4	2010
Essex Field Club	<i>Vanessa cardui</i>	insect - butterfly	Painted Lady	Great Warley	TQ573910	4	2016

Essex Field Club	<i>Vanessa cardui</i>	insect - butterfly	Painted Lady	Fitzwalter's Farm Tetrad, Shenfield	TQ69D	2	1996
Essex Field Club	<i>Vanessa cardui</i>	insect - butterfly	Painted Lady	Doddinghurst: Wyatt's Green Area	TQ59Z	1	2000
Essex Field Club	<i>Vanessa cardui</i>	insect - butterfly	Painted Lady	Doddinghurst: area	TQ59Z	2	1996
Essex Field Club	<i>Vanessa cardui</i>	insect - butterfly	Painted Lady	Doddinghurst	TQ589989	2	2014
Essex Field Club	<i>Vanessa cardui</i>	insect - butterfly	Painted Lady	Dagnam Park, Harold Hill	TQ5593	4	2013
Essex Field Club	<i>Vanessa cardui</i>	insect - butterfly	Painted Lady	Dagnam Park, Harold Hill	TQ554930	1	2015
Essex Field Club	<i>Vanessa cardui</i>	insect - butterfly	Painted Lady	Dagnam Park, Harold Hill	TQ550930	1	2013
Essex Field Club	<i>Vascellum pratense</i>	fungus		Weald Country Park E	TQ5794	1	2005
Essex Field Club	<i>Vascellum pratense</i>	fungus		Brentwood: Pilgrims Lane, Hullets Lane and A128	TQ5796	1	2009
Essex Field Club	<i>Verbascum blattaria</i>	flowering plant	Moth Mullein	Doddinghurst, waste land, stream and lake	TQ5896	1	2014
Essex Field Club	<i>Verbascum nigrum</i>	flowering plant	Dark Mullein	Brentwood, Warley Place	TQ5891	1	2016
Essex Field Club	<i>Verbascum phlomoides</i>	flowering plant	Orange Mullein	Noak Hill and Wrightsbridge Road	TQ5493	1	2013
Essex Field Club	<i>Verbascum thapsus</i>	flowering plant	Great Mullein	Weald Country Park W	TQ5694	1	2008
Essex Field Club	<i>Verbascum thapsus</i>	flowering plant	Great Mullein	Weald Country Park NE corner	TQ5795	1	2008
Essex Field Club	<i>Verbascum thapsus</i>	flowering plant	Great Mullein	Doddinghurst, waste land, stream and lake	TQ5896	1	2014
Essex Field Club	<i>Verbascum thapsus</i>	flowering plant	Great Mullein	Dagnam Park (The Manor LNR) NW	TQ5493	1	2011
Essex Field Club	<i>Verbascum thapsus</i>	flowering plant	Great Mullein	Brentwood, Hart's Wood	TQ6092	1	2018
Essex Field Club	<i>Verbascum thapsus</i>	flowering plant	Great Mullein	Brentwood Central	TQ5993	1	2009
Essex Field Club	<i>Verbascum thapsus</i>	flowering plant	Great Mullein	Brentwood C.P., Pilgrims Hatch, Hall Lane	TQ6096	1	2017
Essex Field Club	<i>Verbascum thapsus</i>	flowering plant	Great Mullein	Alexander Lane, Shenfield	TQ6195	1	2009
Essex Field Club	<i>Verbena bonariensis</i>	flowering plant	Argentinian Vervain	Brentwood, Hart's Wood	TQ6092	1	2018
Essex Field Club	<i>Veronica agrestis</i>	flowering plant	Green Field-speedwell	Harold Wood NEE, Harold Park	TQ5591	1	2008
Essex Field Club	<i>Veronica agrestis</i>	flowering plant	Green Field-speedwell	Brentwood Central	TQ5993	1	2009
Essex Field Club	<i>Veronica agrestis</i>	flowering plant	Green Field-speedwell	Brentwood C.P., Hutton	TQ6295	1	2017
Essex Field Club	<i>Veronica anagallis-aquatica</i>	flowering plant	Blue Water-speedwell	Dagnam Park (The Manor LNR) Ponds: Tennis Court Pond @ 550927	TQ550927	1	2010
Essex Field Club	<i>Veronica anagallis-aquatica</i>	flowering plant	Blue Water-speedwell	Dagnam Park (The Manor LNR) SE	TQ5592	1	2010
Essex Field Club	<i>Veronica arvensis</i>	flowering plant	Wall Speedwell	Doddinghurst	TQ5997	1	2015
Essex Field Club	<i>Veronica arvensis</i>	flowering plant	Wall Speedwell	Harold Hill S	TQ5491	1	2008
Essex Field Club	<i>Veronica arvensis</i>	flowering plant	Wall Speedwell	Harold Wood NEE, Harold Park	TQ5591	1	2008

Essex Field Club	<i>Veronica arvensis</i>	flowering plant	Wall Speedwell	Navestock C.P., Horsemanside	TQ5496	1	2018
Essex Field Club	<i>Veronica arvensis</i>	flowering plant	Wall Speedwell	Playing fields, Doddinghurst	TQ5998	1	2015
Essex Field Club	<i>Veronica arvensis</i>	flowering plant	Wall Speedwell	Weald Country Park E	TQ5794	1	2008
Essex Field Club	<i>Veronica arvensis</i>	flowering plant	Wall Speedwell	Weald Country Park NE corner	TQ5795	1	2008
Essex Field Club	<i>Veronica arvensis</i>	flowering plant	Wall Speedwell	Weald Country Park SE corner	TQ5793	1	2008
Essex Field Club	<i>Veronica arvensis</i>	flowering plant	Wall Speedwell	Weald Country Park W	TQ5694	1	2008
Essex Field Club	<i>Veronica arvensis</i>	flowering plant	Wall Speedwell	Dagnam Park (The Manor LNR) SW	TQ5492	1	2010
Essex Field Club	<i>Veronica arvensis</i>	flowering plant	Wall Speedwell	Dagnam Park (The Manor LNR) SE	TQ5592	1	2010
Essex Field Club	<i>Veronica arvensis</i>	flowering plant	Wall Speedwell	Brentwood C.P., Shenfield, Hall Lane	TQ6095	1	2017
Essex Field Club	<i>Veronica arvensis</i>	flowering plant	Wall Speedwell	Brentwood C.P., Warley Gap	TQ5991	1	2018
Essex Field Club	<i>Veronica arvensis</i>	flowering plant	Wall Speedwell	Brentwood Central	TQ5993	1	2009
Essex Field Club	<i>Veronica arvensis</i>	flowering plant	Wall Speedwell	Brentwood, Gibblings Shaw	TQ5791	1	1979
Essex Field Club	<i>Veronica arvensis</i>	flowering plant	Wall Speedwell	Brentwood, South Weald churchyard	TQ5793	1	2007
Essex Field Club	<i>Veronica arvensis</i>	flowering plant	Wall Speedwell	Chindits :Lane area	TQ5992	1	2010
Essex Field Club	<i>Veronica arvensis</i>	flowering plant	Wall Speedwell	Dagnam Park (The Manor LNR) NE	TQ5593	1	2010
Essex Field Club	<i>Veronica arvensis</i>	flowering plant	Wall Speedwell	Dagnam Park (The Manor LNR) NW	TQ5493	1	2010
Essex Field Club	<i>Veronica arvensis</i>	flowering plant	Wall Speedwell	Dagnam Park (The Manor LNR) NW extension	TQ5493	1	2013
Essex Field Club	<i>Veronica beccabunga</i>	flowering plant	Brooklime	Heard's Farm, Brentwood	TQ6097	1	2011
Essex Field Club	<i>Veronica beccabunga</i>	flowering plant	Brooklime	Harold Hill S	TQ5491	1	2008
Essex Field Club	<i>Veronica beccabunga</i>	flowering plant	Brooklime	Doddinghurst, Wishfields Farm Marsh	TQ5896	1	2013
Essex Field Club	<i>Veronica beccabunga</i>	flowering plant	Brooklime	Dagnam Park (The Manor LNR) SW	TQ5492	1	2010
Essex Field Club	<i>Veronica beccabunga</i>	flowering plant	Brooklime	Dagnam Park (The Manor LNR) SE	TQ5592	2	2010
Essex Field Club	<i>Veronica beccabunga</i>	flowering plant	Brooklime	Kelvedon Hatch	TQ5798	1	2015
Essex Field Club	<i>Veronica beccabunga</i>	flowering plant	Brooklime	Playing fields, Doddinghurst	TQ5898	1	2015
Essex Field Club	<i>Veronica beccabunga</i>	flowering plant	Brooklime	Playing fields, Doddinghurst	TQ5998	1	2015
Essex Field Club	<i>Veronica beccabunga</i>	flowering plant	Brooklime	Shenfield Common, southern edge	TQ6093	1	2011
Essex Field Club	<i>Veronica beccabunga</i>	flowering plant	Brooklime	The Mores, Bentley Common	TQ5696	1	2018
Essex Field Club	<i>Veronica beccabunga</i>	flowering plant	Brooklime	Weald Country Park E	TQ5794	1	2008
Essex Field Club	<i>Veronica beccabunga</i>	flowering plant	Brooklime	Weald Country Park W	TQ5694	1	2008

Essex Field Club	<i>Veronica beccabunga</i>	flowering plant	Brooklime	Dagnam Park (The Manor LNR) Ponds: Tennis Court Pond @ 550927	TQ550927	3	2010
Essex Field Club	<i>Veronica beccabunga</i>	flowering plant	Brooklime	Dagnam Park (The Manor LNR) Ponds: N pond of pair @ 553931	TQ553931	1	2010
Essex Field Club	<i>Veronica beccabunga</i>	flowering plant	Brooklime	Dagnam Park (The Manor LNR) Ponds: Green Pond @ 548927	TQ548927	1	2010
Essex Field Club	<i>Veronica beccabunga</i>	flowering plant	Brooklime	Bentley golf course, Brentwood	TQ5797	1	2015
Essex Field Club	<i>Veronica beccabunga</i>	flowering plant	Brooklime	Brentwood Central	TQ5993	1	2009
Essex Field Club	<i>Veronica beccabunga</i>	flowering plant	Brooklime	Brentwood, Beads Hall Lane fishing lakes	TQ5896	1	2014
Essex Field Club	<i>Veronica beccabunga</i>	flowering plant	Brooklime	Brentwood, Hart's Wood	TQ6092	1	2018
Essex Field Club	<i>Veronica beccabunga</i>	flowering plant	Brooklime	Brentwood, South Weald	TQ5794	1	1979
Essex Field Club	<i>Veronica beccabunga</i>	flowering plant	Brooklime	Brentwood, Thorndon Park	TQ6191	1	1979
Essex Field Club	<i>Veronica beccabunga</i>	flowering plant	Brooklime	Dagnam Park (The Manor LNR) Duck Wood	TQ5592	1	2010
Essex Field Club	<i>Veronica beccabunga</i>	flowering plant	Brooklime	Dagnam Park (The Manor LNR) NE	TQ5593	2	2010
Essex Field Club	<i>Veronica beccabunga</i>	flowering plant	Brooklime	Dagnam Park (The Manor LNR) NE extension	TQ5593	1	2013
Essex Field Club	<i>Veronica beccabunga</i>	flowering plant	Brooklime	Dagnam Park (The Manor LNR) Ponds: Duck Wood Base Pond @ 5566923	TQ556923	1	2011
Essex Field Club	<i>Veronica beccabunga</i>	flowering plant	Brooklime	Dagnam Park (The Manor LNR) Ponds: Duck Wood Corner Pond @ 55699	TQ556922	1	2011
Essex Field Club	<i>Veronica beccabunga</i>	flowering plant	Brooklime	Dagnam Park (The Manor LNR) Ponds: Duck Wood Duck Pond @ 5563923	TQ556923	1	2011
Essex Field Club	<i>Veronica catenata</i>	flowering plant	Pink Water-speedwell	Doddinghurst C.P., Emblems Farm, Swallows Cross	TQ6098	1	2017
Essex Field Club	<i>Veronica chamaedrys</i>	flowering plant	Germander Speedwell	Dagnam Park (The Manor LNR) NW extension	TQ5493	1	2013
Essex Field Club	<i>Veronica chamaedrys</i>	flowering plant	Germander Speedwell	Dagnam Park (The Manor LNR) NNW extension	TQ5494	1	2013
Essex Field Club	<i>Veronica chamaedrys</i>	flowering plant	Germander Speedwell	Dagnam Park (The Manor LNR) NE extension	TQ5593	1	2013
Essex Field Club	<i>Veronica chamaedrys</i>	flowering plant	Germander Speedwell	Dagnam Park (The Manor LNR) NE	TQ5593	2	2010

Essex Field Club	<i>Veronica chamaedrys</i>	flowering plant	Germander Speedwell	Dagnam Park (The Manor LNR) Duck Wood	TQ5592	1	2005
Essex Field Club	<i>Veronica chamaedrys</i>	flowering plant	Germander Speedwell	Brentwood, South Weald churchyard	TQ5793	1	2007
Essex Field Club	<i>Veronica chamaedrys</i>	flowering plant	Germander Speedwell	Brentwood, Ingrave, churchyard	TQ6291	1	2016
Essex Field Club	<i>Veronica chamaedrys</i>	flowering plant	Germander Speedwell	Brentwood Central	TQ5993	1	2009
Essex Field Club	<i>Veronica chamaedrys</i>	flowering plant	Germander Speedwell	Brentwood C.P., Warley Place, Great Warley.	TQ5891	1	2014
Essex Field Club	<i>Veronica chamaedrys</i>	flowering plant	Germander Speedwell	Brentwood C.P., Shenfield Hall church	TQ6095	1	2017
Essex Field Club	<i>Veronica chamaedrys</i>	flowering plant	Germander Speedwell	Dagnam Park (The Manor LNR) Ponds: Duck Wood Corner Pond @ 55699	TQ556922	1	2011
Essex Field Club	<i>Veronica chamaedrys</i>	flowering plant	Germander Speedwell	Navestock side meadow	TQ5697	1	2018
Essex Field Club	<i>Veronica chamaedrys</i>	flowering plant	Germander Speedwell	Navestock, Noak Hill, St Thomas churchyard	TQ5498	1	1983
Essex Field Club	<i>Veronica chamaedrys</i>	flowering plant	Germander Speedwell	Weald Country Park E	TQ5794	1	2008
Essex Field Club	<i>Veronica chamaedrys</i>	flowering plant	Germander Speedwell	Weald Country Park NE corner	TQ5795	1	2008
Essex Field Club	<i>Veronica chamaedrys</i>	flowering plant	Germander Speedwell	Weald Country Park NW corner	TQ5695	1	2008
Essex Field Club	<i>Veronica chamaedrys</i>	flowering plant	Germander Speedwell	Weald Country Park SE corner	TQ5793	1	2008
Essex Field Club	<i>Veronica chamaedrys</i>	flowering plant	Germander Speedwell	Weald Country Park SW corner	TQ5693	1	2008
Essex Field Club	<i>Veronica chamaedrys</i>	flowering plant	Germander Speedwell	Weald Country Park W	TQ5694	1	2008
Essex Field Club	<i>Veronica chamaedrys</i>	flowering plant	Germander Speedwell	Navestock C.P., Navestock Hall area	TQ5498	1	2018
Essex Field Club	<i>Veronica chamaedrys</i>	flowering plant	Germander Speedwell	Kelvedon Hatch	TQ5798	1	2015
Essex Field Club	<i>Veronica chamaedrys</i>	flowering plant	Germander Speedwell	Harold Wood NEE, Harold Park	TQ5591	1	2008
Essex Field Club	<i>Veronica chamaedrys</i>	flowering plant	Germander Speedwell	Dagnam Park (The Manor LNR) SE	TQ5592	1	2010
Essex Field Club	<i>Veronica chamaedrys</i>	flowering plant	Germander Speedwell	Dagnam Park (The Manor LNR) SW	TQ5492	1	2010
Essex Field Club	<i>Veronica chamaedrys</i>	flowering plant	Germander Speedwell	Doddinghurst	TQ5897	1	2015
Essex Field Club	<i>Veronica chamaedrys</i>	flowering plant	Germander Speedwell	Doddinghurst	TQ5997	1	2015
Essex Field Club	<i>Veronica chamaedrys</i>	flowering plant	Germander Speedwell	Doddinghurst	TQ5998	1	2015
Essex Field Club	<i>Veronica chamaedrys</i>	flowering plant	Germander Speedwell	Doddinghurst, Days lane, SRV	TQ5896	1	2013
Essex Field Club	<i>Veronica chamaedrys</i>	flowering plant	Germander Speedwell	Frog Street caravan camp site and Alders Wood	TQ5797	1	2015

Essex Field Club	<i>Veronica filiformis</i>	flowering plant	Slender Speedwell	Weald Country Park E	TQ5794	1	2008
Essex Field Club	<i>Veronica filiformis</i>	flowering plant	Slender Speedwell	Mountnessing C.P.	TQ6297	1	2017
Essex Field Club	<i>Veronica filiformis</i>	flowering plant	Slender Speedwell	Lorne Road Cemetery	TQ5992	1	2010
Essex Field Club	<i>Veronica filiformis</i>	flowering plant	Slender Speedwell	Dagnam Park (The Manor LNR) SE	TQ5592	1	2010
Essex Field Club	<i>Veronica filiformis</i>	flowering plant	Slender Speedwell	Dagnam Park (The Manor LNR) Duck Wood	TQ5592	1	2005
Essex Field Club	<i>Veronica filiformis</i>	flowering plant	Slender Speedwell	Brentwood C.P., Warley Gap	TQ5991	1	2018
Essex Field Club	<i>Veronica hederifolia</i>	flowering plant	Ivy-leaved Speedwell	Alexander Lane, Shenfield	TQ6195	1	2008
Essex Field Club	<i>Veronica hederifolia</i>	flowering plant	Ivy-leaved Speedwell	Warley Hospital	TQ5992	1	2010
Essex Field Club	<i>Veronica hederifolia subsp. hederifolia</i>	flowering plant	Ivy-leaved Speedwell	Doddinghurst	TQ5897	1	2016
Essex Field Club	<i>Veronica hederifolia subsp. hederifolia</i>	flowering plant	Ivy-leaved Speedwell	Doddinghurst	TQ5997	1	2015
Essex Field Club	<i>Veronica hederifolia subsp. hederifolia</i>	flowering plant	Ivy-leaved Speedwell	Doddinghurst, Days lane, SRV	TQ5896	1	2014
Essex Field Club	<i>Veronica hederifolia subsp. hederifolia</i>	flowering plant	Ivy-leaved Speedwell	Harold Hill E	TQ5592	1	2010
Essex Field Club	<i>Veronica hederifolia subsp. hederifolia</i>	flowering plant	Ivy-leaved Speedwell	Kelvedon Hatch	TQ5798	2	2015
Essex Field Club	<i>Veronica hederifolia subsp. hederifolia</i>	flowering plant	Ivy-leaved Speedwell	Navestock side monad	TQ5697	1	2018
Essex Field Club	<i>Veronica hederifolia subsp. hederifolia</i>	flowering plant	Ivy-leaved Speedwell	Navestock, Noak Hill, St Thomas churchyard	TQ5498	1	1983
Essex Field Club	<i>Veronica hederifolia subsp. hederifolia</i>	flowering plant	Ivy-leaved Speedwell	Playing fields, Doddinghurst	TQ5898	1	2015
Essex Field Club	<i>Veronica hederifolia subsp. hederifolia</i>	flowering plant	Ivy-leaved Speedwell	Playing fields, Doddinghurst	TQ5998	1	2015
Essex Field Club	<i>Veronica hederifolia subsp. hederifolia</i>	flowering plant	Ivy-leaved Speedwell	Doddinghurst	TQ5797	1	2015
Essex Field Club	<i>Veronica hederifolia subsp. hederifolia</i>	flowering plant	Ivy-leaved Speedwell	Brickhouse Wood	TQ5996	1	2017
Essex Field Club	<i>Veronica hederifolia subsp. hederifolia</i>	flowering plant	Ivy-leaved Speedwell	Bentley golf course, Brentwood	TQ5797	1	2015
Essex Field Club	<i>Veronica hederifolia subsp. hederifolia</i>	flowering plant	Ivy-leaved Speedwell	Brentwood	TQ5896	1	2014
Essex Field Club	<i>Veronica hederifolia subsp. hederifolia</i>	flowering plant	Ivy-leaved Speedwell	Brentwood C.P., Shenfield Hall church	TQ6095	1	2017
Essex Field Club	<i>Veronica hederifolia subsp. hederifolia</i>	flowering plant	Ivy-leaved Speedwell	Brentwood C.P., Pilgrims Hatch, Hall Lane	TQ6096	1	2017
Essex Field Club	<i>Veronica hederifolia subsp. hederifolia</i>	flowering plant	Ivy-leaved Speedwell	Brentwood C.P., Warley Gap	TQ5991	1	2018

Essex Field Club	<i>Veronica hederifolia</i> <i>subsp. hederifolia</i>	flowering plant	Ivy-leaved Speedwell	Brentwood C.P., Warley Place, Great Warley.	TQ5891	1	2015
Essex Field Club	<i>Veronica hederifolia</i> <i>subsp. hederifolia</i>	flowering plant	Ivy-leaved Speedwell	Brentwood Central	TQ5993	1	2009
Essex Field Club	<i>Veronica hederifolia</i> <i>subsp. hederifolia</i>	flowering plant	Ivy-leaved Speedwell	Brentwood, Ingrave, churchyard	TQ6291	1	2016
Essex Field Club	<i>Veronica hederifolia</i> <i>subsp. lucorum</i>	flowering plant	Ivy-leaved Speedwell	Dagnam Park (The Manor LNR) SW	TQ5492	1	2005
Essex Field Club	<i>Veronica hederifolia</i> <i>subsp. lucorum</i>	flowering plant	Ivy-leaved Speedwell	Harold Hill E	TQ5592	1	2010
Essex Field Club	<i>Veronica hederifolia</i> <i>subsp. lucorum</i>	flowering plant	Ivy-leaved Speedwell	Weald Country Park NW corner	TQ5695	1	2008
Essex Field Club	<i>Veronica hederifolia</i> <i>subsp. lucorum</i>	flowering plant	Ivy-leaved Speedwell	Weald Country Park SE corner	TQ5793	1	2008
Essex Field Club	<i>Veronica hederifolia</i> <i>subsp. lucorum</i>	flowering plant	Ivy-leaved Speedwell	Weald Country Park SW corner	TQ5693	1	2008
Essex Field Club	<i>Veronica hederifolia</i> <i>subsp. lucorum</i>	flowering plant	Ivy-leaved Speedwell	Weald Country Park W	TQ5694	1	2008
Essex Field Club	<i>Veronica hederifolia</i> <i>subsp. lucorum</i>	flowering plant	Ivy-leaved Speedwell	Dagnam Park (The Manor LNR) SE	TQ5592	1	2010
Essex Field Club	<i>Veronica hederifolia</i> <i>subsp. lucorum</i>	flowering plant	Ivy-leaved Speedwell	Dagnam Park (The Manor LNR) NW extension	TQ5493	1	2013
Essex Field Club	<i>Veronica hederifolia</i> <i>subsp. lucorum</i>	flowering plant	Ivy-leaved Speedwell	Brentwood Central	TQ5993	1	2009
Essex Field Club	<i>Veronica hederifolia</i> <i>subsp. lucorum</i>	flowering plant	Ivy-leaved Speedwell	Dagnam Park (The Manor LNR) Duck Wood	TQ5592	1	2005
Essex Field Club	<i>Veronica hederifolia</i> <i>subsp. lucorum</i>	flowering plant	Ivy-leaved Speedwell	Dagnam Park (The Manor LNR) NE	TQ5593	1	2010
Essex Field Club	<i>Veronica hederifolia</i> <i>subsp. lucorum</i>	flowering plant	Ivy-leaved Speedwell	Dagnam Park (The Manor LNR) NE extension	TQ5593	1	2013
Essex Field Club	<i>Veronica hederifolia</i> <i>subsp. lucorum</i>	flowering plant	Ivy-leaved Speedwell	Dagnam Park (The Manor LNR) NW	TQ5493	1	2010
Essex Field Club	<i>Veronica montana</i>	flowering plant	Wood Speedwell	Weald Country Park SW corner	TQ5693	1	2008
Essex Field Club	<i>Veronica montana</i>	flowering plant	Wood Speedwell	Weald Country Park NE corner	TQ5795	1	2008
Essex Field Club	<i>Veronica montana</i>	flowering plant	Wood Speedwell	Weald Country Park E	TQ5794	1	2008
Essex Field Club	<i>Veronica montana</i>	flowering plant	Wood Speedwell	The Mores, Bentley Common	TQ5696	1	2018
Essex Field Club	<i>Veronica montana</i>	flowering plant	Wood Speedwell	Frog Street caravan camp site and Alders Wood	TQ5797	1	2015
Essex Field Club	<i>Veronica montana</i>	flowering plant	Wood Speedwell	Dagwood Woods, North, Doddinghurst	TQ5898	1	2015



Essex Field Club	<i>Veronica montana</i>	flowering plant	Wood Speedwell	Dagwood woods, East, Doddinghurst	TQ5998	1	2015
Essex Field Club	<i>Veronica montana</i>	flowering plant	Wood Speedwell	Dagnam Park (The Manor LNR) NE extension	TQ5593	1	2013
Essex Field Club	<i>Veronica montana</i>	flowering plant	Wood Speedwell	Alder Shaw, Navestock	TQ5697	1	2018
Essex Field Club	<i>Veronica officinalis</i>	flowering plant	Heath Speedwell	Weald Country Park NW corner	TQ5695	1	2008
Essex Field Club	<i>Veronica officinalis</i>	flowering plant	Heath Speedwell	Weald Country Park E	TQ5794	1	2008
Essex Field Club	<i>Veronica officinalis</i>	flowering plant	Heath Speedwell	Dagnam Park (The Manor LNR) NW extension	TQ5493	1	2013
Essex Field Club	<i>Veronica officinalis</i>	flowering plant	Heath Speedwell	Brentwood, Thrift Wood	TQ6193	1	1987
Essex Field Club	<i>Veronica officinalis</i>	flowering plant	Heath Speedwell	Brentwood, Thorndon Park	TQ6191	1	1975
Essex Field Club	<i>Veronica officinalis</i>	flowering plant	Heath Speedwell	Brentwood C.P., Warley Gap	TQ5991	1	2018
Essex Field Club	<i>Veronica persica</i>	flowering plant	Common Field-speedwell	Harold Hill E	TQ5592	1	2010
Essex Field Club	<i>Veronica persica</i>	flowering plant	Common Field-speedwell	Harold Hill S	TQ5491	1	2006
Essex Field Club	<i>Veronica persica</i>	flowering plant	Common Field-speedwell	Harold Wood NEE, Harold Park	TQ5591	1	2008
Essex Field Club	<i>Veronica persica</i>	flowering plant	Common Field-speedwell	Mountnessing C.P.	TQ6297	1	2017
Essex Field Club	<i>Veronica persica</i>	flowering plant	Common Field-speedwell	Mountnessing C.P., Lower Road	TQ6296	1	2017
Essex Field Club	<i>Veronica persica</i>	flowering plant	Common Field-speedwell	Navestock C.P., Navestock Hall area	TQ5498	1	2018
Essex Field Club	<i>Veronica persica</i>	flowering plant	Common Field-speedwell	Navestock side meadow	TQ5697	1	2018
Essex Field Club	<i>Veronica persica</i>	flowering plant	Common Field-speedwell	Navestock, Noak Hill, St Thomas churchyard	TQ5498	1	1983
Essex Field Club	<i>Veronica persica</i>	flowering plant	Common Field-speedwell	Park Wood, north, Doddinghurst	TQ5998	1	2015
Essex Field Club	<i>Veronica persica</i>	flowering plant	Common Field-speedwell	Playing fields, Doddinghurst	TQ5898	1	2015
Essex Field Club	<i>Veronica persica</i>	flowering plant	Common Field-speedwell	Weald Country Park NE corner	TQ5795	1	2008
Essex Field Club	<i>Veronica persica</i>	flowering plant	Common Field-speedwell	Weald Country Park SE corner	TQ5793	1	2008
Essex Field Club	<i>Veronica persica</i>	flowering plant	Common Field-speedwell	Weald Country Park W	TQ5694	1	2008
Essex Field Club	<i>Veronica persica</i>	flowering plant	Common Field-speedwell	Doddinghurst	TQ5997	1	2015
Essex Field Club	<i>Veronica persica</i>	flowering plant	Common Field-speedwell	Doddinghurst C.P., Emblems Farm, Swallows Cross	TQ6098	1	2017
Essex Field Club	<i>Veronica persica</i>	flowering plant	Common Field-speedwell	Doddinghurst, Days lane, SRV	TQ5896	1	2014
Essex Field Club	<i>Veronica persica</i>	flowering plant	Common Field-speedwell	Brentwood Central	TQ5993	1	2009
Essex Field Club	<i>Veronica persica</i>	flowering plant	Common Field-speedwell	Brentwood	TQ5896	1	2014
Essex Field Club	<i>Veronica persica</i>	flowering plant	Common Field-speedwell	Brentwood C.P., Hutton	TQ6295	1	2017
Essex Field Club	<i>Veronica persica</i>	flowering plant	Common Field-speedwell	Brentwood C.P., Shenfield, Hall Lane	TQ6095	1	2017

Essex Field Club	<i>Veronica persica</i>	flowering plant	Common Field-speedwell	Brentwood C.P., Thorndon Country Park, Car Park	TQ6191	1	2017
Essex Field Club	<i>Veronica persica</i>	flowering plant	Common Field-speedwell	Brentwood, A12, M25 junction	TQ5692	1	2014
Essex Field Club	<i>Veronica persica</i>	flowering plant	Common Field-speedwell	Brentwood, Hart's Wood	TQ6092	1	2018
Essex Field Club	<i>Veronica persica</i>	flowering plant	Common Field-speedwell	Brizes monad, Kelveden Hatch	TQ5698	1	2018
Essex Field Club	<i>Veronica persica</i>	flowering plant	Common Field-speedwell	Doddinghurst	TQ5896	1	2014
Essex Field Club	<i>Veronica persica</i>	flowering plant	Common Field-speedwell	Dagnam Park (The Manor LNR) SE	TQ5592	1	2010
Essex Field Club	<i>Veronica persica</i>	flowering plant	Common Field-speedwell	Dagnam Park (The Manor LNR) NW extension	TQ5493	1	2013
Essex Field Club	<i>Veronica persica</i>	flowering plant	Common Field-speedwell	Dagnam Park (The Manor LNR) NW	TQ5493	1	2010
Essex Field Club	<i>Veronica persica</i>	flowering plant	Common Field-speedwell	Dagnam Park (The Manor LNR) NE	TQ5593	1	2010
Essex Field Club	<i>Veronica polita</i>	flowering plant	Grey Field-speedwell	Brentwood Central	TQ5993	1	2009
Essex Field Club	<i>Veronica polita</i>	flowering plant	Grey Field-speedwell	Weald Country Park SW corner	TQ5693	1	2008
Essex Field Club	<i>Veronica polita</i>	flowering plant	Grey Field-speedwell	Doddinghurst C.P., Emblems Farm, Swallows Cross	TQ6098	1	2017
Essex Field Club	<i>Veronica serpyllifolia</i>	flowering plant	Thyme-leaved Speedwell	Navestock side monad	TQ5697	1	2018
Essex Field Club	<i>Veronica serpyllifolia</i>	flowering plant	Thyme-leaved Speedwell	Doddinghurst C.P., Emblems Farm, Swallows Cross	TQ6098	1	2017
Essex Field Club	<i>Veronica serpyllifolia</i>	flowering plant	Thyme-leaved Speedwell	Brentwood, The Mores	TQ5596	1	2010
Essex Field Club	<i>Veronica serpyllifolia</i>	flowering plant	Thyme-leaved Speedwell	Brentwood, South Weald churchyard	TQ5793	1	2007
Essex Field Club	<i>Veronica serpyllifolia</i>	flowering plant	Thyme-leaved Speedwell	Brentwood C.P., Warley Place, Great Warley.	TQ5891	1	2014
Essex Field Club	<i>Veronica serpyllifolia subsp. serpyllifolia</i>	flowering plant	Thyme-leaved Speedwell	Harold Hill S	TQ5491	1	2008
Essex Field Club	<i>Veronica serpyllifolia subsp. serpyllifolia</i>	flowering plant	Thyme-leaved Speedwell	Mountnessing C.P.	TQ6297	1	2017
Essex Field Club	<i>Veronica serpyllifolia subsp. serpyllifolia</i>	flowering plant	Thyme-leaved Speedwell	Park Wood, Doddinghurst	TQ5997	1	2015
Essex Field Club	<i>Veronica serpyllifolia subsp. serpyllifolia</i>	flowering plant	Thyme-leaved Speedwell	Playing fields, Doddinghurst	TQ5998	1	2015
Essex Field Club	<i>Veronica serpyllifolia subsp. serpyllifolia</i>	flowering plant	Thyme-leaved Speedwell	Weald Country Park E	TQ5794	1	2008
Essex Field Club	<i>Veronica serpyllifolia subsp. serpyllifolia</i>	flowering plant	Thyme-leaved Speedwell	Weald Country Park NE corner	TQ5795	1	2008
Essex Field Club	<i>Veronica serpyllifolia subsp. serpyllifolia</i>	flowering plant	Thyme-leaved Speedwell	Weald Country Park NW corner	TQ5695	1	2008

Essex Field Club	<i>Veronica serpyllifolia</i> <i>subsp. serpyllifolia</i>	flowering plant	Thyme-leaved Speedwell	Weald Country Park SE corner	TQ5793	1	2008
Essex Field Club	<i>Veronica serpyllifolia</i> <i>subsp. serpyllifolia</i>	flowering plant	Thyme-leaved Speedwell	Weald Country Park SW corner	TQ5693	1	2008
Essex Field Club	<i>Veronica serpyllifolia</i> <i>subsp. serpyllifolia</i>	flowering plant	Thyme-leaved Speedwell	Weald Country Park W	TQ5694	1	2008
Essex Field Club	<i>Veronica serpyllifolia</i> <i>subsp. serpyllifolia</i>	flowering plant	Thyme-leaved Speedwell	Dagnam Park (The Manor LNR) SW	TQ5492	1	2010
Essex Field Club	<i>Veronica serpyllifolia</i> <i>subsp. serpyllifolia</i>	flowering plant	Thyme-leaved Speedwell	Dagnam Park (The Manor LNR) SE	TQ5592	1	2010
Essex Field Club	<i>Veronica serpyllifolia</i> <i>subsp. serpyllifolia</i>	flowering plant	Thyme-leaved Speedwell	Dagnam Park (The Manor LNR) NW extension	TQ5493	1	2013
Essex Field Club	<i>Veronica serpyllifolia</i> <i>subsp. serpyllifolia</i>	flowering plant	Thyme-leaved Speedwell	Brentwood C.P., Thorndon Country Park	TQ6091	1	2017
Essex Field Club	<i>Veronica serpyllifolia</i> <i>subsp. serpyllifolia</i>	flowering plant	Thyme-leaved Speedwell	Brentwood C.P., Thorndon Country Park, Car Park	TQ6191	1	2017
Essex Field Club	<i>Veronica serpyllifolia</i> <i>subsp. serpyllifolia</i>	flowering plant	Thyme-leaved Speedwell	Brentwood C.P., Warley Gap	TQ5991	1	2018
Essex Field Club	<i>Veronica serpyllifolia</i> <i>subsp. serpyllifolia</i>	flowering plant	Thyme-leaved Speedwell	Brentwood Central	TQ5993	1	2009
Essex Field Club	<i>Veronica serpyllifolia</i> <i>subsp. serpyllifolia</i>	flowering plant	Thyme-leaved Speedwell	Brentwood, Clement's Wood & housing estate	TQ5891	1	2013
Essex Field Club	<i>Veronica serpyllifolia</i> <i>subsp. serpyllifolia</i>	flowering plant	Thyme-leaved Speedwell	Brentwood, Clement's Wood & housing estate	TQ5892	1	2013
Essex Field Club	<i>Veronica serpyllifolia</i> <i>subsp. serpyllifolia</i>	flowering plant	Thyme-leaved Speedwell	Brentwood, St Peters churchyard	TQ5793	1	1974
Essex Field Club	<i>Veronica serpyllifolia</i> <i>subsp. serpyllifolia</i>	flowering plant	Thyme-leaved Speedwell	Dagnam Park (The Manor LNR) Duck Wood	TQ5592	1	2005
Essex Field Club	<i>Veronica serpyllifolia</i> <i>subsp. serpyllifolia</i>	flowering plant	Thyme-leaved Speedwell	Dagnam Park (The Manor LNR) NW	TQ5493	1	2010
Essex Field Club	<i>Veronica serpyllifolia</i> <i>subsp. serpyllifolia</i>	flowering plant	Thyme-leaved Speedwell	Brentwood	TQ5896	1	2014
Essex Field Club	<i>Veronica serpyllifolia</i> <i>subsp. serpyllifolia</i>	flowering plant	Thyme-leaved Speedwell	Dagnam Park (The Manor LNR) NE extension	TQ5593	1	2013
Essex Field Club	<i>Veronica serpyllifolia</i> <i>subsp. serpyllifolia</i>	flowering plant	Thyme-leaved Speedwell	Dagnam Park (The Manor LNR) NE	TQ5593	1	2010
Essex Field Club	<i>Vespa crabro</i>	insect - hymenopteran	The Hornet	Dagnam Park, S50	TQ550930	1	1992
Essex Field Club	<i>Vespa crabro</i>	insect - hymenopteran	The Hornet	Weald Park	TQ566948	1	2006
Essex Field Club	<i>Vespula germanica</i>	insect - hymenopteran	German Wasp	Romford, 12 Tring Gardens	TQ544927	1	1999
Essex Field Club	<i>Vespula germanica</i>	insect - hymenopteran	German Wasp	Weald Park	TQ570947	1	1985
Essex Field Club	<i>Vespula vulgaris</i>	insect - hymenopteran	Common Wasp	Romford, 12 Tring Gardens	TQ544927	2	1999
Essex Field Club	<i>Vespula vulgaris</i>	insect - hymenopteran	Common Wasp	Duck Wood	TQ5592	1	1998

Essex Field Club	<i>Vespula vulgaris</i>	insect - hymenopteran	Common Wasp	Shenfield, 105 Chelmsford Road	TQ6195	1	1999
Essex Field Club	<i>Viburnum lantana</i>	flowering plant	Wayfaring-tree	Weald Country Park NE corner	TQ5795	1	2008
Essex Field Club	<i>Viburnum opulus</i>	flowering plant	Guelder-rose	Weald Country Park W	TQ5694	1	2008
Essex Field Club	<i>Viburnum opulus</i>	flowering plant	Guelder-rose	Playing fields, Doddinghurst	TQ5898	1	2015
Essex Field Club	<i>Viburnum opulus</i>	flowering plant	Guelder-rose	Weald Country Park NE corner	TQ5795	1	2008
Essex Field Club	<i>Viburnum opulus</i>	flowering plant	Guelder-rose	Weald Country Park SW corner	TQ5693	1	2008
Essex Field Club	<i>Viburnum opulus</i>	flowering plant	Guelder-rose	Ashwells monad, Bently Common	TQ5796	1	2018
Essex Field Club	<i>Viburnum opulus</i>	flowering plant	Guelder-rose	Brentwood C.P., Warley Place, Great Warley.	TQ5891	1	2014
Essex Field Club	<i>Viburnum opulus</i>	flowering plant	Guelder-rose	Brentwood, Clement's Wood & housing estate	TQ5891	1	2013
Essex Field Club	<i>Viburnum opulus</i>	flowering plant	Guelder-rose	Brentwood, Thrift Wood	TQ6193	1	1987
Essex Field Club	<i>Viburnum opulus</i>	flowering plant	Guelder-rose	Doddinghurst	TQ5898	1	2015
Essex Field Club	<i>Viburnum opulus</i>	flowering plant	Guelder-rose	Doddinghurst	TQ5997	1	2015
Essex Field Club	<i>Viburnum tinus</i>	flowering plant	Laurustinus	Mountnessing C.P., Lower Road	TQ6296	1	2017
Essex Field Club	<i>Viburnum tinus</i>	flowering plant	Laurustinus	Harold Hill S	TQ5491	1	2006
Essex Field Club	<i>Viburnum tinus</i>	flowering plant	Laurustinus	Brentwood, Beads Hall Lane fishing lakes	TQ5896	1	2014
Essex Field Club	<i>Viburnum tinus</i>	flowering plant	Laurustinus	Brentwood Central	TQ5993	1	2009
Essex Field Club	<i>Vicia cracca</i>	flowering plant	Tufted Vetch	Weald Country Park W	TQ5694	1	2010
Essex Field Club	<i>Vicia cracca</i>	flowering plant	Tufted Vetch	Weald Country Park NE corner	TQ5795	1	2008
Essex Field Club	<i>Vicia cracca</i>	flowering plant	Tufted Vetch	Kelvedon Hatch	TQ5798	1	2015
Essex Field Club	<i>Vicia cracca</i>	flowering plant	Tufted Vetch	Horsemanside SRV	TQ5496	1	2014
Essex Field Club	<i>Vicia cracca</i>	flowering plant	Tufted Vetch	Harold Hill S	TQ5491	1	2008
Essex Field Club	<i>Vicia cracca</i>	flowering plant	Tufted Vetch	Doddinghurst	TQ5897	1	2015
Essex Field Club	<i>Vicia cracca</i>	flowering plant	Tufted Vetch	Dagnam Park (The Manor LNR) SE	TQ5592	2	2010
Essex Field Club	<i>Vicia cracca</i>	flowering plant	Tufted Vetch	Dagnam Park (The Manor LNR) NW extension	TQ5493	1	2013
Essex Field Club	<i>Vicia cracca</i>	flowering plant	Tufted Vetch	Dagnam Park (The Manor LNR) NW	TQ5493	2	2010
Essex Field Club	<i>Vicia cracca</i>	flowering plant	Tufted Vetch	Dagnam Park (The Manor LNR) NE	TQ5593	2	2010
Essex Field Club	<i>Vicia cracca</i>	flowering plant	Tufted Vetch	Brentwood, A12, M25 junction	TQ5692	1	2014
Essex Field Club	<i>Vicia hirsuta</i>	flowering plant	Hairy Tare	Dagnam Park (The Manor LNR) NW	TQ5493	1	2010

Essex Field Club	<i>Vicia hirsuta</i>	flowering plant	Hairy Tare	Warley Hospital	TQ5992	1	2010
Essex Field Club	<i>Vicia hirsuta</i>	flowering plant	Hairy Tare	Alexander Lane, Shenfield	TQ6195	1	2009
Essex Field Club	<i>Vicia sativa</i>	flowering plant	Common Vetch	Brentwood, Ingrave, School Lane	TQ6291	1	2016
Essex Field Club	<i>Vicia sativa</i>	flowering plant	Common Vetch	Doddinghurst	TQ5897	1	2014
Essex Field Club	<i>Vicia sativa</i>	flowering plant	Common Vetch	Doddinghurst	TQ5998	1	2015
Essex Field Club	<i>Vicia sativa</i>	flowering plant	Common Vetch	Warley Hospital	TQ5992	1	2010
Essex Field Club	<i>Vicia sativa subsp. nigra</i>	flowering plant	Narrow-leaved Vetch	Brentwood, South Weald churchyard	TQ5793	1	2007
Essex Field Club	<i>Vicia sativa subsp. nigra</i>	flowering plant	Narrow-leaved Vetch	Weald Country Park E	TQ5794	1	2008
Essex Field Club	<i>Vicia sativa subsp. sativa</i>	flowering plant	Common Vetch	Weald Country Park NE corner	TQ5795	1	2008
Essex Field Club	<i>Vicia sativa subsp. sativa</i>	flowering plant	Common Vetch	Kelvedon Hatch	TQ5798	1	2015
Essex Field Club	<i>Vicia sativa subsp. segetalis</i>	flowering plant	Common Vetch	Dagnam Park (The Manor LNR) SE	TQ5592	1	2010
Essex Field Club	<i>Vicia sativa subsp. segetalis</i>	flowering plant	Common Vetch	Harold Hill E	TQ5592	1	2010
Essex Field Club	<i>Vicia sativa subsp. segetalis</i>	flowering plant	Common Vetch	Harold Hill S	TQ5491	1	2008
Essex Field Club	<i>Vicia sativa subsp. segetalis</i>	flowering plant	Common Vetch	Heard's Farm, Brentwood	TQ6097	1	2011
Essex Field Club	<i>Vicia sativa subsp. segetalis</i>	flowering plant	Common Vetch	Navestock, Noak Hill, St Thomas churchyard	TQ5498	1	1983
Essex Field Club	<i>Vicia sativa subsp. segetalis</i>	flowering plant	Common Vetch	Weald Country Park NE corner	TQ5795	1	2008
Essex Field Club	<i>Vicia sativa subsp. segetalis</i>	flowering plant	Common Vetch	Weald Country Park SW corner	TQ5693	1	2008
Essex Field Club	<i>Vicia sativa subsp. segetalis</i>	flowering plant	Common Vetch	Dagnam Park (The Manor LNR) NW extension	TQ5493	1	2013
Essex Field Club	<i>Vicia sativa subsp. segetalis</i>	flowering plant	Common Vetch	Dagnam Park (The Manor LNR) NW	TQ5493	1	2010
Essex Field Club	<i>Vicia sativa subsp. segetalis</i>	flowering plant	Common Vetch	Dagnam Park (The Manor LNR) NE	TQ5593	1	2010
Essex Field Club	<i>Vicia sativa subsp. segetalis</i>	flowering plant	Common Vetch	Dagnam Park (The Manor LNR) Duck Wood	TQ5592	1	2005
Essex Field Club	<i>Vicia sativa subsp. segetalis</i>	flowering plant	Common Vetch	Brentwood, St Peters churchyard	TQ5793	1	1974
Essex Field Club	<i>Vicia sativa subsp. segetalis</i>	flowering plant	Common Vetch	Brentwood, South Weald churchyard	TQ5793	1	2007
Essex Field Club	<i>Vicia sativa subsp. segetalis</i>	flowering plant	Common Vetch	Brentwood Central	TQ5993	1	2009

Essex Field Club	<i>Vicia sativa</i> subsp. <i>segetalis</i>	flowering plant	Common Vetch	Brentwood C.P., Pilgrims Hatch, Hall Lane	TQ6096	1	2017
Essex Field Club	<i>Vicia sativa</i> subsp. <i>segetalis</i>	flowering plant	Common Vetch	Brentwood C.P., Fitzwalters	TQ6197	1	2017
Essex Field Club	<i>Vicia sativa</i> subsp. <i>segetalis</i>	flowering plant	Common Vetch	Weald Country Park W	TQ5694	1	2008
Essex Field Club	<i>Vicia sepium</i>	flowering plant	Bush Vetch	Bentley golf course, Brentwood	TQ5797	1	2015
Essex Field Club	<i>Vicia sepium</i>	flowering plant	Bush Vetch	Weald Country Park SW corner	TQ5693	1	2008
Essex Field Club	<i>Vicia sepium</i>	flowering plant	Bush Vetch	Navestock C.P., Navestock Hall area	TQ5498	1	2018
Essex Field Club	<i>Vicia sepium</i>	flowering plant	Bush Vetch	Navestock C.P., Horsemanside	TQ5496	1	2018
Essex Field Club	<i>Vicia sepium</i>	flowering plant	Bush Vetch	Mountnessing C.P.	TQ6297	1	2017
Essex Field Club	<i>Vicia sepium</i>	flowering plant	Bush Vetch	Kelvedon Hatch	TQ5798	1	2015
Essex Field Club	<i>Vicia sepium</i>	flowering plant	Bush Vetch	Doddinghurst C.P., Emblems Farm, Swallows Cross	TQ6098	1	2017
Essex Field Club	<i>Vicia sepium</i>	flowering plant	Bush Vetch	Dagwood Woods, North, Doddinghurst	TQ5898	1	2015
Essex Field Club	<i>Vicia sepium</i>	flowering plant	Bush Vetch	Dagnam Park (The Manor LNR) NE extension	TQ5593	1	2013
Essex Field Club	<i>Vicia sepium</i>	flowering plant	Bush Vetch	Brentwood, Ingrave, churchyard	TQ6291	1	2016
Essex Field Club	<i>Vicia sepium</i>	flowering plant	Bush Vetch	Brentwood C.P., Shenfield, Hall Lane	TQ6095	1	2017
Essex Field Club	<i>Vicia tetrasperma</i>	flowering plant	Smooth Tare	Doddinghurst	TQ5997	1	2015
Essex Field Club	<i>Vicia tetrasperma</i>	flowering plant	Smooth Tare	Doddinghurst C.P., Emblems Farm, Swallows Cross	TQ6098	1	2017
Essex Field Club	<i>Vicia tetrasperma</i>	flowering plant	Smooth Tare	Harold Hill S	TQ5491	1	2008
Essex Field Club	<i>Vicia tetrasperma</i>	flowering plant	Smooth Tare	Harold Wood NEE, Harold Park	TQ5591	1	2008
Essex Field Club	<i>Vicia tetrasperma</i>	flowering plant	Smooth Tare	Heard's Farm, Brentwood	TQ6097	1	2011
Essex Field Club	<i>Vicia tetrasperma</i>	flowering plant	Smooth Tare	Mountnessing C.P.	TQ6297	1	2017
Essex Field Club	<i>Vicia tetrasperma</i>	flowering plant	Smooth Tare	Navestock C.P., Navestock Hall area	TQ5498	1	2018
Essex Field Club	<i>Vicia tetrasperma</i>	flowering plant	Smooth Tare	Navestock side meadow	TQ5697	1	2018
Essex Field Club	<i>Vicia tetrasperma</i>	flowering plant	Smooth Tare	Dagnam Park (The Manor LNR) SW	TQ5492	1	2010
Essex Field Club	<i>Vicia tetrasperma</i>	flowering plant	Smooth Tare	Dagnam Park (The Manor LNR) SE	TQ5592	2	2010
Essex Field Club	<i>Vicia tetrasperma</i>	flowering plant	Smooth Tare	Alexander Lane, Shenfield	TQ6195	1	2009
Essex Field Club	<i>Vicia tetrasperma</i>	flowering plant	Smooth Tare	Brentwood Central	TQ5993	1	2010

Essex Field Club	<i>Vicia tetrasperma</i>	flowering plant	Smooth Tare	Brentwood, A12, M25 junction	TQ5692	1	2014
Essex Field Club	<i>Vicia tetrasperma</i>	flowering plant	Smooth Tare	Dagnam Park (The Manor LNR) NE	TQ5593	2	2010
Essex Field Club	<i>Vicia tetrasperma</i>	flowering plant	Smooth Tare	Dagnam Park (The Manor LNR) NE extension	TQ5593	1	2013
Essex Field Club	<i>Vicia tetrasperma</i>	flowering plant	Smooth Tare	Dagnam Park (The Manor LNR) NW	TQ5493	2	2010
Essex Field Club	<i>Vicia tetrasperma</i>	flowering plant	Smooth Tare	Dagnam Park (The Manor LNR) NW extension	TQ5493	1	2013
Essex Field Club	<i>Vicia tetrasperma</i>	flowering plant	Smooth Tare	Weald Country Park NE corner	TQ5795	1	2008
Essex Field Club	<i>Vicia villosa</i>	flowering plant	Fodder Vetch	Dagnam Park (The Manor LNR) NE extension	TQ5593	1	2013
Essex Field Club	<i>Vicia villosa</i>	flowering plant	Fodder Vetch	Brentwood Central	TQ5993	1	2010
Essex Field Club	<i>Vinca major</i>	flowering plant	Greater Periwinkle	Doddinghurst, Days lane, SRV	TQ5896	2	2014
Essex Field Club	<i>Vinca major</i>	flowering plant	Greater Periwinkle	Ashwells monad, Bently Common	TQ5796	1	2018
Essex Field Club	<i>Vinca major</i>	flowering plant	Greater Periwinkle	Brentwood Central	TQ5993	1	2009
Essex Field Club	<i>Vinca major</i>	flowering plant	Greater Periwinkle	Dagnam Park (The Manor LNR) Duck Wood	TQ5592	1	2010
Essex Field Club	<i>Vinca major</i>	flowering plant	Greater Periwinkle	Doddinghurst	TQ5898	1	2015
Essex Field Club	<i>Vinca major</i>	flowering plant	Greater Periwinkle	Weald Country Park W	TQ5694	1	2008
Essex Field Club	<i>Vinca major</i>	flowering plant	Greater Periwinkle	Kelvedon Hatch	TQ5898	1	2015
Essex Field Club	<i>Vinca major var. oxyloba</i>	flowering plant	Greater Periwinkle	Brentwood C.P., Warley Place, Great Warley.	TQ5891	1	2014
Essex Field Club	<i>Vinca minor</i>	flowering plant	Lesser Periwinkle	Navestock side monad	TQ5697	1	2018
Essex Field Club	<i>Vinca minor</i>	flowering plant	Lesser Periwinkle	Dagnam Park (The Manor LNR) SW	TQ5492	1	2010
Essex Field Club	<i>Vinca minor</i>	flowering plant	Lesser Periwinkle	Dagnam Park (The Manor LNR) NW extension	TQ5493	1	2013
Essex Field Club	<i>Vinca minor</i>	flowering plant	Lesser Periwinkle	Dagnam Park (The Manor LNR) NW	TQ5493	1	2010
Essex Field Club	<i>Vinca minor</i>	flowering plant	Lesser Periwinkle	Brentwood	TQ5896	1	2013
Essex Field Club	<i>Vinca minor</i>	flowering plant	Lesser Periwinkle	Doddinghurst	TQ5896	1	2014
Essex Field Club	<i>Viola arvensis</i>	flowering plant	Field Pansy	Heard's Farm, Brentwood	TQ6097	1	2011
Essex Field Club	<i>Viola arvensis</i>	flowering plant	Field Pansy	Dagnam Park (The Manor LNR) NW	TQ5493	1	2010
Essex Field Club	<i>Viola arvensis</i>	flowering plant	Field Pansy	Brentwood Central	TQ5993	1	2009
Essex Field Club	<i>Viola arvensis</i>	flowering plant	Field Pansy	Brentwood, Ingrave, School Lane	TQ6291	1	2016
Essex Field Club	<i>Viola canina</i>	flowering plant	Heath Dog-violet	Brentwood, Thorndon Park	TQ6191	1	1975

Essex Field Club	<i>Viola canina</i>	flowering plant	Heath Dog-violet	Brentwood, Weald Country Park	TQ5695	1	2009
Essex Field Club	<i>Viola canina subsp. canina</i>	flowering plant	Heath Dog-violet	Weald Country Park NW corner	TQ5695	1	2008
Essex Field Club	<i>Viola odorata</i>	flowering plant	Sweet Violet	Heard's Farm, Brentwood	TQ6097	1	2011
Essex Field Club	<i>Viola odorata</i>	flowering plant	Sweet Violet	Harold Wood NEE, Harold Park	TQ5591	1	2008
Essex Field Club	<i>Viola odorata</i>	flowering plant	Sweet Violet	Harold Hill S	TQ5491	1	2006
Essex Field Club	<i>Viola odorata</i>	flowering plant	Sweet Violet	Doddinghurst	TQ5898	1	2015
Essex Field Club	<i>Viola odorata</i>	flowering plant	Sweet Violet	Kelvedon Hatch	TQ5798	1	2015
Essex Field Club	<i>Viola odorata</i>	flowering plant	Sweet Violet	Kelvedon Hatch	TQ5898	1	2015
Essex Field Club	<i>Viola odorata</i>	flowering plant	Sweet Violet	Mountnessing C.P.	TQ6297	1	2017
Essex Field Club	<i>Viola odorata</i>	flowering plant	Sweet Violet	Weald Country Park E	TQ5794	1	2008
Essex Field Club	<i>Viola odorata</i>	flowering plant	Sweet Violet	Weald Country Park SW corner	TQ5693	1	2008
Essex Field Club	<i>Viola odorata</i>	flowering plant	Sweet Violet	Weald Country Park W	TQ5694	1	2008
Essex Field Club	<i>Viola odorata</i>	flowering plant	Sweet Violet	Doddinghurst	TQ5797	1	2015
Essex Field Club	<i>Viola odorata</i>	flowering plant	Sweet Violet	Dagwood woods, East, Doddinghurst	TQ5998	1	2015
Essex Field Club	<i>Viola odorata</i>	flowering plant	Sweet Violet	Dagnam Park (The Manor LNR) SW	TQ5492	1	2010
Essex Field Club	<i>Viola odorata</i>	flowering plant	Sweet Violet	Brentwood	TQ5896	1	2013
Essex Field Club	<i>Viola odorata</i>	flowering plant	Sweet Violet	Brentwood C.P., Pilgrims Hatch, Chainbridge Farm	TQ6196	1	2017
Essex Field Club	<i>Viola odorata</i>	flowering plant	Sweet Violet	Brentwood C.P., Pilgrims Hatch, Hall Lane	TQ6096	1	2017
Essex Field Club	<i>Viola odorata</i>	flowering plant	Sweet Violet	Brentwood C.P., Warley Gap	TQ5991	1	2018
Essex Field Club	<i>Viola odorata</i>	flowering plant	Sweet Violet	Brentwood C.P., Warley Place, Great Warley.	TQ5891	1	2014
Essex Field Club	<i>Viola odorata</i>	flowering plant	Sweet Violet	Brentwood Central	TQ5993	1	2009
Essex Field Club	<i>Viola odorata</i>	flowering plant	Sweet Violet	Brentwood, South Weald	TQ5794	1	1979
Essex Field Club	<i>Viola odorata</i>	flowering plant	Sweet Violet	Dagnam Park (The Manor LNR) Duck Wood	TQ5592	1	2010
Essex Field Club	<i>Viola odorata</i>	flowering plant	Sweet Violet	Dagnam Park (The Manor LNR) NW extension	TQ5493	1	2013
Essex Field Club	<i>Viola reichenbachiana</i>	flowering plant	Early Dog-violet	Dagnam Park (The Manor LNR) Ponds: Duck Wood Outward Pond @ 5569	TQ556923	1	2011
Essex Field Club	<i>Viola reichenbachiana</i>	flowering plant	Early Dog-violet	Dagnam Park (The Manor LNR) Ponds: Duck Wood Promontory Pond @ 5	TQ556923	1	2011



Essex Field Club	<i>Viola reichenbachiana</i>	flowering plant	Early Dog-violet	Dagnam Park (The Manor LNR) Ponds: Duck Wood Refuge Pond @ 55589	TQ555923	1	2011
Essex Field Club	<i>Viola reichenbachiana</i>	flowering plant	Early Dog-violet	Doddinghurst	TQ5998	1	2016
Essex Field Club	<i>Viola reichenbachiana</i>	flowering plant	Early Dog-violet	Harold Wood NEE, Harold Park	TQ5591	1	2008
Essex Field Club	<i>Viola reichenbachiana</i>	flowering plant	Early Dog-violet	Navestock C.P., Navestock Hall area	TQ5498	1	2018
Essex Field Club	<i>Viola reichenbachiana</i>	flowering plant	Early Dog-violet	Playing fields, Doddinghurst	TQ5898	1	2015
Essex Field Club	<i>Viola reichenbachiana</i>	flowering plant	Early Dog-violet	Weald Country Park SW corner	TQ5693	1	2008
Essex Field Club	<i>Viola reichenbachiana</i>	flowering plant	Early Dog-violet	Dagnam Park (The Manor LNR) SE	TQ5592	1	2010
Essex Field Club	<i>Viola reichenbachiana</i>	flowering plant	Early Dog-violet	Dagnam Park (The Manor LNR) Ponds: Duck Wood Corner Pond @ 55699	TQ556922	1	2011
Essex Field Club	<i>Viola reichenbachiana</i>	flowering plant	Early Dog-violet	Dagnam Park (The Manor LNR) NW extension	TQ5493	1	2013
Essex Field Club	<i>Viola reichenbachiana</i>	flowering plant	Early Dog-violet	Dagnam Park (The Manor LNR) SW	TQ5492	1	2010
Essex Field Club	<i>Viola reichenbachiana</i>	flowering plant	Early Dog-violet	Brentwood C.P., Shenfield Hall church	TQ6095	1	2017
Essex Field Club	<i>Viola reichenbachiana</i>	flowering plant	Early Dog-violet	Brentwood Central	TQ5993	1	2009
Essex Field Club	<i>Viola reichenbachiana</i>	flowering plant	Early Dog-violet	Brentwood, Ingrave, churchyard	TQ6291	1	2016
Essex Field Club	<i>Viola reichenbachiana</i>	flowering plant	Early Dog-violet	Brentwood, The Mores	TQ5696	1	2010
Essex Field Club	<i>Viola reichenbachiana</i>	flowering plant	Early Dog-violet	Dagnam Park (The Manor LNR) Duck Wood	TQ5592	1	2005
Essex Field Club	<i>Viola reichenbachiana</i>	flowering plant	Early Dog-violet	Dagnam Park (The Manor LNR) NE	TQ5593	1	2010
Essex Field Club	<i>Viola reichenbachiana</i>	flowering plant	Early Dog-violet	Dagnam Park (The Manor LNR) NE extension	TQ5593	1	2013
Essex Field Club	<i>Viola reichenbachiana</i>	flowering plant	Early Dog-violet	Dagnam Park (The Manor LNR) NW	TQ5493	1	2010
Essex Field Club	<i>Viola riviniana</i>	flowering plant	Common Dog-violet	Dagnam Park (The Manor LNR) SE	TQ5592	1	2010
Essex Field Club	<i>Viola riviniana</i>	flowering plant	Common Dog-violet	Dagnam Park (The Manor LNR) SW	TQ5492	1	2010
Essex Field Club	<i>Viola riviniana</i>	flowering plant	Common Dog-violet	Dagwood woods, East, Doddinghurst	TQ5998	1	2015
Essex Field Club	<i>Viola riviniana</i>	flowering plant	Common Dog-violet	Dagwood Woods, South, Doddinghurst	TQ5898	1	2015
Essex Field Club	<i>Viola riviniana</i>	flowering plant	Common Dog-violet	Park Wood, Doddinghurst	TQ5997	1	2015

Essex Field Club	<i>Viola riviniana</i>	flowering plant	Common Dog-violet	Weald Country Park E	TQ5794	1	2008
Essex Field Club	<i>Viola riviniana</i>	flowering plant	Common Dog-violet	Weald Country Park NE corner	TQ5795	1	2008
Essex Field Club	<i>Viola riviniana</i>	flowering plant	Common Dog-violet	Weald Country Park NW corner	TQ5695	1	2008
Essex Field Club	<i>Viola riviniana</i>	flowering plant	Common Dog-violet	Dagnam Park (The Manor LNR) NE	TQ5593	1	2010
Essex Field Club	<i>Viola riviniana</i>	flowering plant	Common Dog-violet	Dagnam Park (The Manor LNR) Duck Wood	TQ5592	1	2005
Essex Field Club	<i>Viola riviniana</i>	flowering plant	Common Dog-violet	Ashwells Farm Wood, Brentwood	TQ5797	1	2015
Essex Field Club	<i>Viola riviniana</i>	flowering plant	Common Dog-violet	Brentwood C.P., Warley Gap	TQ5991	1	2018
Essex Field Club	<i>Viola riviniana</i>	flowering plant	Common Dog-violet	Brentwood C.P., Warley Place, Great Warley.	TQ5891	1	2015
Essex Field Club	<i>Viola riviniana</i>	flowering plant	Common Dog-violet	Brentwood Central	TQ5993	1	2009
Essex Field Club	<i>Viola riviniana</i>	flowering plant	Common Dog-violet	Brentwood, Beads Hall Lane fishing lakes	TQ5896	1	2014
Essex Field Club	<i>Viola riviniana</i>	flowering plant	Common Dog-violet	Brentwood, Ingrave, churchyard	TQ6291	1	2016
Essex Field Club	<i>Viola riviniana</i>	flowering plant	Common Dog-violet	Brentwood, South Weald	TQ5794	1	1979
Essex Field Club	<i>Viola riviniana</i>	flowering plant	Common Dog-violet	Brentwood, South Weald churchyard	TQ5793	1	2007
Essex Field Club	<i>Viola riviniana</i>	flowering plant	Common Dog-violet	Brentwood, Hart's Wood	TQ6092	1	2018
Essex Field Club	<i>Viola riviniana</i>	flowering plant	Common Dog-violet	Doddinghurst, Days lane, SRV	TQ5896	1	2014
Essex Field Club	<i>Viola riviniana</i>	flowering plant	Common Dog-violet	Doddinghurst	TQ5896	1	2014
Essex Field Club	<i>Viola sp.</i>	flowering plant		Doddinghurst C.P., Emblems Farm, Swallows Cross	TQ6098	1	2017
Essex Field Club	<i>Viola x intersita</i>	flowering plant	<i>V. canina x riviniana</i>	Weald Country Park NW corner	TQ5695	1	2008
Essex Field Club	<i>Viola x wittrockiana</i>	flowering plant	Garden Pansy	Brentwood Central	TQ5993	1	2010
EFC/EARG	<i>Vipera berus</i>	reptile	Adder	Mountnessing	TQ625976	2	2012
EFC/EARG	<i>Vipera berus</i>	reptile	Adder	Brentwood, cm15 9es (pinpoint)	TQ592948	1	2012
EFC/EARG	<i>Vipera berus</i>	reptile	Adder	Brentwood	TQ592948	1	2012
Essex Field Club	<i>Viscum album</i>	flowering plant	Mistletoe	Brentwood	TQ5993	9	2018
Essex Field Club	<i>Viscum album</i>	flowering plant	Mistletoe	Alexander Lane, Shenfield	TQ6195	1	2013
Essex Field Club	<i>Viscum album</i>	flowering plant	Mistletoe	Shenfield Common Pond, west	TQ5993	1	2015
Essex Field Club	<i>Volucella bombylans</i>	insect - true fly (Diptera)	a hoverfly	Dagnam Park, s109g	TQ548928	1	1976
Essex Field Club	<i>Volucella bombylans</i>	insect - true fly (Diptera)	a hoverfly	Dagnam Park, s63	TQ550932	1	1979

Essex Field Club	<i>Volucella bombylans</i>	insect - true fly (Diptera)	a hoverfly	Dagnam Park, s79f	TQ554931	1	1977
Essex Field Club	<i>Volucella bombylans</i>	insect - true fly (Diptera)	a hoverfly	Dagnam Park, s64	TQ551932	2	1980
Essex Field Club	<i>Volucella bombylans</i>	insect - true fly (Diptera)	a hoverfly	Dagnam Park, s50g	TQ549933	1	1976
Essex Field Club	<i>Volucella inanis</i>	insect - true fly (Diptera)	a hoverfly	Harold Hill, Tring Gardens (indoors)	TQ544927	1	2001
Essex Field Club	<i>Volucella inanis</i>	insect - true fly (Diptera)	a hoverfly	Harold Hill, Tring Gardens (garden)	TQ544927	1	2003
Essex Field Club	<i>Volucella pellucens</i>	insect - true fly (Diptera)	a hoverfly	Dagnam Park, s39i	TQ549934	1	1977
Essex Field Club	<i>Volucella pellucens</i>	insect - true fly (Diptera)	a hoverfly	Dagnam Park, s50f	TQ549933	1	1981
Essex Field Club	<i>Volucella pellucens</i>	insect - true fly (Diptera)	a hoverfly	Dagnam Park, s66e	TQ553932	1	1976
Essex Field Club	<i>Volucella pellucens</i>	insect - true fly (Diptera)	a hoverfly	Dagnam Park, s77a	TQ552931	1	1977
Essex Field Club	<i>Volucella pellucens</i>	insect - true fly (Diptera)	a hoverfly	Dagnam Park, s28d	TQ548935	1	1976
Essex Field Club	<i>Volucella pellucens</i>	insect - true fly (Diptera)	a hoverfly	Weald Park	TQ573953	1	1980
Essex Field Club	<i>Volucella pellucens</i>	insect - true fly (Diptera)	a hoverfly	Dagnam Park, s117i	TQ546927	1	1976
Essex Field Club	<i>Volucella pellucens</i>	insect - true fly (Diptera)	a hoverfly	Navestock	TQ546978	1	1983
Essex Field Club	<i>Volucella zonaria</i>	insect - true fly (Diptera)	a hoverfly	Harold Hill	TQ548926	3	2013
Essex Field Club	<i>Volucella zonaria</i>	insect - true fly (Diptera)	a hoverfly	Dark Lane, Great Warley	TQ582913	1	2015
Essex Field Club	<i>Volvariella gloiocephala</i>	fungus		Weald Country Park SW corner	TQ5693	1	2013
Essex Field Club	<i>Voria ruralis</i>	insect - true fly (Diptera)		Harold Hill, Tring Gardens (garden)	TQ544927	2	1996
Essex Field Club	<i>Voria ruralis</i>	insect - true fly (Diptera)		Dagnam Park, s40d	TQ550934	1	1976
Essex Field Club	<i>Vuilleminia comedens</i>	fungus		Weald Country Park W	TQ5694	1	2013
Essex Field Club	<i>Vuilleminia comedens</i>	fungus		Brentwood: Warley Place (TQ5890 and TQ5891)	TQ59	1	2013
Essex Field Club	<i>Vulpes vulpes</i>	terrestrial mammal	Red Fox	TQ606960	TQ606960	3	1994
Essex Field Club	<i>Vulpes vulpes</i>	terrestrial mammal	Red Fox	TQ603957	TQ603957	3	1994
Essex Field Club	<i>Vulpes vulpes</i>	terrestrial mammal	Red Fox	TQ600956	TQ600956	2	1996
Essex Field Club	<i>Vulpes vulpes</i>	terrestrial mammal	Red Fox	TQ600940	TQ600940	2	1996

Essex Field Club	<i>Vulpes vulpes</i>	terrestrial mammal	Red Fox	TQ597956	TQ597956	2	1994
Essex Field Club	<i>Vulpes vulpes</i>	terrestrial mammal	Red Fox	TQ592962	TQ592962	1	1996
Essex Field Club	<i>Vulpes vulpes</i>	terrestrial mammal	Red Fox	TQ592953	TQ592953	1	1996
Essex Field Club	<i>Vulpes vulpes</i>	terrestrial mammal	Red Fox	TQ588949	TQ588949	2	2009
Essex Field Club	<i>Vulpes vulpes</i>	terrestrial mammal	Red Fox	TQ629972	TQ629972	4	1994
Essex Field Club	<i>Vulpes vulpes</i>	terrestrial mammal	Red Fox	TQ629971	TQ629971	1	2017
Essex Field Club	<i>Vulpes vulpes</i>	terrestrial mammal	Red Fox	TQ627912	TQ627912	4	2011
Essex Field Club	<i>Vulpes vulpes</i>	terrestrial mammal	Red Fox	TQ618965	TQ618965	5	2010
Essex Field Club	<i>Vulpes vulpes</i>	terrestrial mammal	Red Fox	TQ617964	TQ617964	5	1994
Essex Field Club	<i>Vulpes vulpes</i>	terrestrial mammal	Red Fox	TQ613948	TQ613948	3	1998
Essex Field Club	<i>Vulpes vulpes</i>	terrestrial mammal	Red Fox	TQ604958	TQ604958	3	1994
Essex Field Club	<i>Vulpes vulpes</i>	terrestrial mammal	Red Fox	TQ625968	TQ625968	10	1994
Essex Field Club	<i>Vulpes vulpes</i>	terrestrial mammal	Red Fox	TQ609937	TQ609937	3	2013
Essex Field Club	<i>Vulpes vulpes</i>	terrestrial mammal	Red Fox	TQ586948	TQ586948	2	2008
Essex Field Club	<i>Vulpes vulpes</i>	terrestrial mammal	Red Fox	TQ584945	TQ584945	4	2006
Essex Field Club	<i>Vulpes vulpes</i>	terrestrial mammal	Red Fox	TQ544919	TQ544919	1	2009
Essex Field Club	<i>Vulpes vulpes</i>	terrestrial mammal	Red Fox	TQ552928	TQ552928	2	2001
Essex Field Club	<i>Vulpes vulpes</i>	terrestrial mammal	Red Fox	TQ556936	TQ556936	3	1994
Essex Field Club	<i>Vulpes vulpes</i>	terrestrial mammal	Red Fox	TQ557928	TQ557928	3	1996
Essex Field Club	<i>Vulpes vulpes</i>	terrestrial mammal	Red Fox	TQ561921	TQ561921	3	2004
Essex Field Club	<i>Vulpes vulpes</i>	terrestrial mammal	Red Fox	TQ567924	TQ567924	8	1996
Essex Field Club	<i>Vulpes vulpes</i>	terrestrial mammal	Red Fox	TQ572914	TQ572914	1	2014
Essex Field Club	<i>Vulpes vulpes</i>	terrestrial mammal	Red Fox	TQ572929	TQ572929	4	1995
Essex Field Club	<i>Vulpes vulpes</i>	terrestrial mammal	Red Fox	Thorndon Park Forest	TQ608912	1	1985
Essex Field Club	<i>Vulpes vulpes</i>	terrestrial mammal	Red Fox	TQ573931	TQ573931	4	1994
Essex Field Club	<i>Vulpes vulpes</i>	terrestrial mammal	Red Fox	TQ574929	TQ574929	1	2016
Essex Field Club	<i>Vulpes vulpes</i>	terrestrial mammal	Red Fox	TQ584911	TQ584911	5	1997
Essex Field Club	<i>Vulpes vulpes</i>	terrestrial mammal	Red Fox	TQ619967	TQ619967	5	2009
Essex Field Club	<i>Vulpes vulpes</i>	terrestrial mammal	Red Fox	TQ584947	TQ584947	2	2008
Essex Field Club	<i>Vulpes vulpes</i>	terrestrial mammal	Red Fox	TQ549927	TQ549927	1	1996
Essex Field Club	<i>Vulpes vulpes</i>	terrestrial mammal	Red Fox	TQ583910	TQ583910	2	2016
Essex Field Club	<i>Vulpes vulpes</i>	terrestrial mammal	Red Fox	TQ577933	TQ577933	5	1996
Essex Field Club	<i>Vulpes vulpes</i>	terrestrial mammal	Red Fox	TQ575932	TQ575932	5	1994
Essex Field Club	<i>Vulpes vulpes</i>	terrestrial mammal	Red Fox	TQ544920	TQ544920	1	2009
Essex Field Club	<i>Vulpes vulpes</i>	terrestrial mammal	Red Fox	TQ573928	TQ573928	4	2009
Essex Field Club	<i>Vulpes vulpes</i>	terrestrial mammal	Red Fox	TQ582944	TQ582944	3	2006
Essex Field Club	<i>Vulpia bromoides</i>	flowering plant	Squirreltail Fescue	Weald Country Park E	TQ5794	1	2008
Essex Field Club	<i>Vulpia bromoides</i>	flowering plant	Squirreltail Fescue	Brentwood Central	TQ5993	1	2009
Essex Field Club	<i>Vulpia bromoides</i>	flowering plant	Squirreltail Fescue	Brentwood, South Weald churchyard	TQ5793	1	2007
Essex Field Club	<i>Vulpia bromoides</i>	flowering plant	Squirreltail Fescue	Navestock C.P., Navestock Hall area	TQ5498	1	2018

Essex Field Club	<i>Vulpia bromoides</i>	flowering plant	Squirreltail Fescue	Weald Country Park NW corner	TQ5695	1	2008
Essex Field Club	<i>Vulpia myuros</i>	flowering plant	Rat's-tail Fescue	Dagnam Park (The Manor LNR) SW	TQ5492	1	2010
Essex Field Club	<i>Vulpia myuros</i>	flowering plant	Rat's-tail Fescue	Brentwood Central	TQ5993	1	2009
Essex Field Club	<i>Wagneria gagatea</i>	insect - true fly (Diptera)		Dagnam Park, s40d	TQ550934	1	1981
Essex Field Club	<i>Walckenaeria acuminata</i>	spider (Araneae)		Weald Park	TQ570953	2	1989
Essex Field Club	<i>Walckenaeria acuminata</i>	spider (Araneae)		Weald Park	TQ572950	2	1988
Essex Field Club	<i>Walckenaeria cucullata</i>	spider (Araneae)		Weald Park	TQ574951	2	1989
Essex Field Club	<i>Walckenaeria unicornis</i>	spider (Araneae)		Thorndon Park North	TQ616914	2	1987
Essex Field Club	<i>Walckenaeria unicornis</i>	spider (Araneae)		Weald Park	TQ572948	2	1989
Essex Field Club	<i>Walckenaeria unicornis</i>	spider (Araneae)		Weald Park	TQ5794	2	1989
Essex Field Club	<i>Warnstorfia fluitans</i>	moss	Floating Hook-moss	Brentwood, Kent's Wood	TQ6091	2	1995
Essex Field Club	<i>Warnstorfia fluitans</i>	moss	Floating Hook-moss	Brentwood, Hart's Wood	TQ6092	1	1980
Essex Field Club	<i>Watsonalla binaria</i>	insect - moth	Oak Hook-tip	Ingrave,nr Brentwood	TQ623922	1	1960
Essex Field Club	<i>Watsonalla binaria</i>	insect - moth	Oak Hook-tip	BRENTWOOD - NEAR LITTLE WARLEY COMMON, THORNDON COUNTRY PARK NOR	TQ605912	2	2010
Essex Field Club	<i>Watsonalla binaria</i>	insect - moth	Oak Hook-tip	Thorndon Country Park North, Little Warley Common (mixed wood)	TQ605912	2	2010
Essex Field Club	<i>Watsonalla binaria</i>	insect - moth	Oak Hook-tip	Thorndon Country Park,Brentwood	TQ605910	1	1973
Essex Field Club	<i>Watsonalla binaria</i>	insect - moth	Oak Hook-tip	Thorndon Park,nr Brentwood	TQ605910	1	1974
Essex Field Club	<i>Watsonalla cultraria</i>	insect - moth	Barred Hook-tip	Thorndon Park,nr Brentwood	TQ605910	1	1974
Essex Field Club	<i>Watsonalla cultraria</i>	insect - moth	Barred Hook-tip	Thorndon Country Park,Brentwood	TQ605910	1	1973
Essex Field Club	<i>Watsonalla cultraria</i>	insect - moth	Barred Hook-tip	Thorndon Country Park North, Little Warley Common (mixed wood)	TQ605912	1	2010
Essex Field Club	<i>Watsonalla cultraria</i>	insect - moth	Barred Hook-tip	Thorndon Country Park North (mixed wood)	TQ605913	1	2010
Essex Field Club	<i>Watsonalla cultraria</i>	insect - moth	Barred Hook-tip	Ingrave,nr Brentwood	TQ623922	1	1971
Essex Field Club	<i>Watsonalla cultraria</i>	insect - moth	Barred Hook-tip	BRENTWOOD - THORNDON COUNTRY PARK NORTH	TQ612913	3	2011
Essex Field Club	<i>Watsonalla cultraria</i>	insect - moth	Barred Hook-tip	BRENTWOOD - NEAR LITTLE WARLEY COMMON, THORNDON COUNTRY PARK NOR	TQ605912	1	2010

Essex Field Club	<i>Woodiphora retroversa</i>	insect - true fly (Diptera)		Dagnam Park	TQ5593	1	1980
Essex Field Club	<i>X Cuprocyparis leylandii</i>	conifer	Leyland Cypress	Weald Country Park SW corner	TQ5693	1	2008
Essex Field Club	<i>X Cuprocyparis leylandii</i>	conifer	Leyland Cypress	Doddinghurst	TQ5898	1	2015
Essex Field Club	<i>X Schedolium loliaceum</i>	flowering plant	Schedonorus pratensis x Lolium perenne	Weald Country Park NW corner	TQ5695	1	2008
Essex Field Club	<i>Xanthia togata</i>	insect - moth	Pink-barred Sallow	BRENTWOOD - THORNDON COUNTRY PARK NORTH	TQ612913	1	2009
Essex Field Club	<i>Xanthia togata</i>	insect - moth	Pink-barred Sallow	Thorndon Country Park North	TQ605913	1	2009
Essex Field Club	<i>Xanthia togata</i>	insect - moth	Pink-barred Sallow	Thorndon Country Park, Brentwood	TQ605910	1	1973
Essex Field Club	<i>Xanthia togata</i>	insect - moth	Pink-barred Sallow	Thorndon Park, nr Brentwood	TQ605910	1	1974
Essex Field Club	<i>Xanthochlorus galbanus</i>	insect - true fly (Diptera)		Dagnam Park, s80c	TQ555931	1	1980
Essex Field Club	<i>Xanthochlorus galbanus</i>	insect - true fly (Diptera)		Dagnam Park, s58g	TQ545932	2	1979
Essex Field Club	<i>Xanthochlorus galbanus</i>	insect - true fly (Diptera)		Dagnam Park, s58d	TQ545932	1	1979
Essex Field Club	<i>Xanthochlorus galbanus</i>	insect - true fly (Diptera)		Dagnam Park, s40i	TQ550934	1	1980
Essex Field Club	<i>Xanthochlorus galbanus</i>	insect - true fly (Diptera)		Dagnam Park, s38+39	TQ548934	1	1978
Essex Field Club	<i>Xanthochlorus galbanus</i>	insect - true fly (Diptera)		Dagnam Park, s105e	TQ555929	2	1980
Essex Field Club	<i>Xanthochlorus galbanus</i>	insect - true fly (Diptera)		Dagnam Park, s92b+e	TQ555930	1	1980
Essex Field Club	<i>Xanthochlorus galbanus</i>	insect - true fly (Diptera)		Dagnam Park, s92e	TQ555930	1	1980
Essex Field Club	<i>Xanthochlorus ornatus</i>	insect - true fly (Diptera)		Dagnam Park, s22c	TQ552936	1	1978
Essex Field Club	<i>Xanthochlorus ornatus</i>	insect - true fly (Diptera)		Dagnam Park, s40d	TQ550934	1	1977
Essex Field Club	<i>Xanthochlorus ornatus</i>	insect - true fly (Diptera)		Dagnam Park, s95c	TQ545929	1	1978
Essex Field Club	<i>Xanthochlorus ornatus</i>	insect - true fly (Diptera)		Dagnam Park, s83g	TQ546930	1	1978
Essex Field Club	<i>Xanthochlorus ornatus</i>	insect - true fly (Diptera)		Dagnam Park, s78f	TQ553931	1	1980
Essex Field Club	<i>Xanthochlorus ornatus</i>	insect - true fly (Diptera)		Dagnam Park, s78e	TQ553931	2	1981

Essex Field Club	<i>Xanthochlorus ornatus</i>	insect - true fly (Diptera)		Dagnam Park, s40	TQ550934	1	1978
Essex Field Club	<i>Xanthocypris nootkatensis</i>	conifer	Nootka Cypress	Dagnam Park (The Manor LNR) NE	TQ5593	1	2011
Essex Field Club	<i>Xanthogramma citrofasciatum</i>	insect - true fly (Diptera)	a hoverfly	M25 Embankment, Great Warley	TQ572914	1	2014
Essex Field Club	<i>Xanthogramma pedissequum</i>	insect - true fly (Diptera)	a hoverfly	Dagnam Park, s114a	TQ553928	1	1979
Essex Field Club	<i>Xanthogramma pedissequum</i>	insect - true fly (Diptera)	a hoverfly	Dagnam Park, s63i	TQ550932	1	1978
Essex Field Club	<i>Xanthogramma pedissequum</i>	insect - true fly (Diptera)	a hoverfly	Harold Hill, Tring Gardens (garden)	TQ544927	3	1999
Essex Field Club	<i>Xantholinus linearis</i>	insect - beetle (Coleoptera)		Thorndon Park Forest	TQ608912	1	1983
Essex Field Club	<i>Xantholinus longiventris</i>	insect - beetle (Coleoptera)		Dagnam Park	TQ550930	1	1978
Essex Field Club	<i>Xanthorhoe designata</i>	insect - moth	Flame Carpet	BRENTWOOD - NEAR LITTLE WARLEY COMMON, THORNDON COUNTRY PARK NOR	TQ605912	2	2010
Essex Field Club	<i>Xanthorhoe designata</i>	insect - moth	Flame Carpet	BRENTWOOD - THORNDON COUNTRY PARK NORTH	TQ612913	2	2013
Essex Field Club	<i>Xanthorhoe designata</i>	insect - moth	Flame Carpet	Thorndon Country Park North (mixed wood)	TQ605913	1	2010
Essex Field Club	<i>Xanthorhoe designata</i>	insect - moth	Flame Carpet	Thorndon Country Park North, Little Warley Common (mixed wood)	TQ605912	2	2010
Essex Field Club	<i>Xanthorhoe ferrugata</i>	insect - moth	Dark-barred Twin-spot Carpet	Thorndon Park,nr Brentwood	TQ605910	1	1974
Essex Field Club	<i>Xanthorhoe ferrugata</i>	insect - moth	Dark-barred Twin-spot Carpet	Thorndon Country Park,Brentwood	TQ605910	1	1973
Essex Field Club	<i>Xanthorhoe ferrugata</i>	insect - moth	Dark-barred Twin-spot Carpet	Ingrave,nr Brentwood	TQ623922	1	1960
Essex Field Club	<i>Xanthorhoe fluctuata</i>	insect - moth	Garden Carpet	Great Warley	TQ589917	9	2014
Essex Field Club	<i>Xanthorhoe fluctuata</i>	insect - moth	Garden Carpet	Thorndon Country Park,Brentwood	TQ605910	1	1973
Essex Field Club	<i>Xanthorhoe fluctuata</i>	insect - moth	Garden Carpet	Ingrave,nr Brentwood	TQ623922	1	1960
Essex Field Club	<i>Xanthorhoe fluctuata</i>	insect - moth	Garden Carpet	Great Warley: CM13 3AG	TQ589917	2	2016
Essex Field Club	<i>Xanthorhoe fluctuata</i>	insect - moth	Garden Carpet	BRENTWOOD - THORNDON COUNTRY PARK NORTH	TQ612913	1	2010
Essex Field Club	<i>Xanthorhoe fluctuata</i>	insect - moth	Garden Carpet	Thorndon Park,nr Brentwood	TQ605910	1	1974
Essex Field Club	<i>Xanthorhoe montanata</i>	insect - moth	Silver-ground Carpet	Thorndon Park,nr Brentwood	TQ605910	1	1974
Essex Field Club	<i>Xanthorhoe montanata</i>	insect - moth	Silver-ground Carpet	Weald Park, Foxdown Cottage	TQ574949	1	1985

Essex Field Club	<i>Xanthorhoe montanata</i>	insect - moth	Silver-ground Carpet	Thorndon Country Park, Brentwood	TQ605910	1	1973
Essex Field Club	<i>Xanthorhoe montanata</i>	insect - moth	Silver-ground Carpet	Shenfield	TQ600948	1	2011
Essex Field Club	<i>Xanthorhoe montanata</i>	insect - moth	Silver-ground Carpet	Ingrave, nr Brentwood	TQ623922	1	1960
Essex Field Club	<i>Xanthorhoe montanata</i>	insect - moth	Silver-ground Carpet	Brentwood: M25 Junction 28	TQ568922	1	2012
Essex Field Club	<i>Xanthorhoe montanata</i>	insect - moth	Silver-ground Carpet	Brentwood: M25 Junction 28	TQ568921	1	2016
Essex Field Club	<i>Xanthorhoe montanata</i>	insect - moth	Silver-ground Carpet	BRENTWOOD - THORNDON COUNTRY PARK NORTH	TQ612913	2	2013
Essex Field Club	<i>Xanthorhoe montanata</i>	insect - moth	Silver-ground Carpet	Thorndon Country Park North (mixed wood)	TQ605913	1	2010
Essex Field Club	<i>Xanthorhoe spadicearia</i>	insect - moth	Red Twin-spot Carpet	Thorndon Country Park, Brentwood	TQ605910	1	1973
Essex Field Club	<i>Xanthorhoe spadicearia</i>	insect - moth	Red Twin-spot Carpet	Thorndon Park, nr Brentwood	TQ605910	1	1974
Essex Field Club	<i>Xanthorhoe spadicearia</i>	insect - moth	Red Twin-spot Carpet	Great Warley	TQ589917	1	2013
Essex Field Club	<i>Xanthorhoe spadicearia</i>	insect - moth	Red Twin-spot Carpet	BRENTWOOD - THORNDON COUNTRY PARK NORTH	TQ612913	1	2009
Essex Field Club	<i>Xanthorhoe spadicearia</i>	insect - moth	Red Twin-spot Carpet	Ingrave, nr Brentwood	TQ623922	1	1960
Essex Field Club	<i>Xerocomus badius</i>	fungus		Weald Country Park SE corner	TQ5793	3	2013
Essex Field Club	<i>Xerocomus badius</i>	fungus		Thorndon Park North, The Forest (decid)	TQ6091	2	2010
Essex Field Club	<i>Xerocomus badius</i>	fungus		Weald Country Park E	TQ5794	2	2006
Essex Field Club	<i>Xerocomus badius</i>	fungus		Brentwood: Coxtie Green, The Mores (mainly TQ5696)	TQ59	1	2010
Essex Field Club	<i>Xerocomus chrysenteron</i>	fungus		Weald Country Park SE corner	TQ5793	1	2006
Essex Field Club	<i>Xerocomus chrysenteron</i>	fungus		Dagnam Park (The Manor LNR) SE	TQ5592	2	2015
Essex Field Club	<i>Xerocomus chrysenteron</i>	fungus		Weald Country Park E	TQ5794	2	2005
Essex Field Club	<i>Xerocomus chrysenteron</i>	fungus		Weald Country Park NE corner	TQ5795	1	2006
Essex Field Club	<i>Xerocomus chrysenteron</i>	fungus		Weald Country Park NW corner	TQ5695	1	2006
Essex Field Club	<i>Xerocomus chrysenteron</i>	fungus		Brentwood: Coxtie Green, The Mores (mainly TQ5696)	TQ59	2	2010
Essex Field Club	<i>Xerocomus chrysenteron</i>	fungus		Weald Country Park W	TQ5694	1	2005
Essex Field Club	<i>Xerocomus communis</i>	fungus		Brentwood: Coxtie Green, The Mores (mainly TQ5696)	TQ59	1	2010



Essex Field Club	<i>Xerocomus pruinatus</i>	fungus		Thorndon Park North, The Forest (decid)	TQ6091	2	2010
Essex Field Club	<i>Xerocomus pulverulentus</i>	fungus		Weald Country Park SE corner	TQ5793	2	2006
Essex Field Club	<i>Xerocomus rubellus</i>	fungus		Weald Country Park E	TQ5794	2	2006
Essex Field Club	<i>Xerocomus subtomentosus</i>	fungus		Dagnam Park (The Manor LNR) SE	TQ5592	1	2010
Essex Field Club	<i>Xerolycosa nemoralis</i>	spider (Araneae)		Hoddens Wood, Warley	TQ5991	1	1998
Essex Field Club	<i>Xerolycosa nemoralis</i>	spider (Araneae)		Holdens Wood, Warley	TQ5991	2	1998
Essex Field Club	<i>Xerula radicata</i>	fungus		Weald Country Park E	TQ5794	2	2006
Essex Field Club	<i>Xerula radicata</i>	fungus		Thorndon Park North, The Forest (decid)	TQ6091	2	2010
Essex Field Club	<i>Xerula radicata</i>	fungus		Dagnam Park (The Manor LNR) SE	TQ5592	1	2015
Essex Field Club	<i>Xerula radicata</i>	fungus		Brentwood: Coxtie Green, The Mores (mainly TQ5696)	TQ59	1	2010
Essex Field Club	<i>Xestia baja</i>	insect - moth	Dotted Clay	Ingrave, nr Brentwood	TQ623922	1	1960
Essex Field Club	<i>Xestia baja</i>	insect - moth	Dotted Clay	Thorndon Park, nr Brentwood	TQ605910	1	1974
Essex Field Club	<i>Xestia baja</i>	insect - moth	Dotted Clay	Thorndon Country Park, Brentwood	TQ605910	1	1973
Essex Field Club	<i>Xestia c-nigrum</i>	insect - moth	Setaceous Hebrew Character	Weald Park, Foxdown Cottage	TQ574949	1	1985
Essex Field Club	<i>Xestia c-nigrum</i>	insect - moth	Setaceous Hebrew Character	Thorndon Park, nr Brentwood	TQ605910	1	1974
Essex Field Club	<i>Xestia c-nigrum</i>	insect - moth	Setaceous Hebrew Character	Thorndon Country Park, Brentwood	TQ605910	1	1973
Essex Field Club	<i>Xestia c-nigrum</i>	insect - moth	Setaceous Hebrew Character	Ingrave, nr Brentwood	TQ623922	1	1960
Essex Field Club	<i>Xestia c-nigrum</i>	insect - moth	Setaceous Hebrew Character	Hatch Road, Pilgrims Hatch	TQ585958	1	2006
Essex Field Club	<i>Xestia c-nigrum</i>	insect - moth	Setaceous Hebrew Character	Great Warley	TQ589917	1	2011
Essex Field Club	<i>Xestia c-nigrum</i>	insect - moth	Setaceous Hebrew Character	BRENTWOOD - THORNDON COUNTRY PARK NORTH	TQ612913	1	2008
Essex Field Club	<i>Xestia castanea</i>	insect - moth	Neglected Rustic	Thorndon CP: Countryside Centre yard	TQ606914	1	2011
Essex Field Club	<i>Xestia castanea</i>	insect - moth	Neglected Rustic	Thorndon Park, nr Brentwood	TQ605910	1	1974
Essex Field Club	<i>Xestia ditrapezium</i>	insect - moth	Triple-spotted Clay	Thorndon Park, nr Brentwood	TQ605910	1	1974
Essex Field Club	<i>Xestia ditrapezium</i>	insect - moth	Triple-spotted Clay	Thorndon Country Park, Brentwood	TQ605910	1	1973
Essex Field Club	<i>Xestia sexstrigata</i>	insect - moth	Six-striped Rustic	Ingrave, nr Brentwood	TQ623922	1	1960
Essex Field Club	<i>Xestia sexstrigata</i>	insect - moth	Six-striped Rustic	Thorndon Park, nr Brentwood	TQ605910	1	1974
Essex Field Club	<i>Xestia sexstrigata</i>	insect - moth	Six-striped Rustic	Thorndon Country Park, Brentwood	TQ605910	1	1973
Essex Field Club	<i>Xestia stigmatica</i>	insect - moth	Square-spotted Clay	Thorndon Park, nr Brentwood	TQ605910	1	1974
Essex Field Club	<i>Xestia triangulum</i>	insect - moth	Double Square-spot	Weald Park, Foxdown Cottage	TQ574949	1	1985

Essex Field Club	<i>Xestia triangulum</i>	insect - moth	Double Square-spot	Thorndon Park,nr Brentwood	TQ605910	1	1974
Essex Field Club	<i>Xestia triangulum</i>	insect - moth	Double Square-spot	Thorndon Country Park,Brentwood	TQ605910	1	1973
Essex Field Club	<i>Xestia triangulum</i>	insect - moth	Double Square-spot	Ingrave,nr Brentwood	TQ623922	1	1960
Essex Field Club	<i>Xestia triangulum</i>	insect - moth	Double Square-spot	Hatch Road, Pilgrims Hatch	TQ585958	1	2007
Essex Field Club	<i>Xestia triangulum</i>	insect - moth	Double Square-spot	BRENTWOOD - THORNDON COUNTRY PARK NORTH	TQ612913	2	2013
Essex Field Club	<i>Xestia xanthographa</i>	insect - moth	Square-spot Rustic	BRENTWOOD - NEAR LITTLE WARLEY COMMON, THORNDON COUNTRY PARK NOR	TQ605912	1	2010
Essex Field Club	<i>Xestia xanthographa</i>	insect - moth	Square-spot Rustic	Great Warley	TQ589917	2	2013
Essex Field Club	<i>Xestia xanthographa</i>	insect - moth	Square-spot Rustic	Great Warley: CM13 3AG	TQ589917	1	2016
Essex Field Club	<i>Xestia xanthographa</i>	insect - moth	Square-spot Rustic	Hatch Road, Pilgrims Hatch	TQ585958	2	2007
Essex Field Club	<i>Xestia xanthographa</i>	insect - moth	Square-spot Rustic	Ingrave,nr Brentwood	TQ623922	1	1960
Essex Field Club	<i>Xestia xanthographa</i>	insect - moth	Square-spot Rustic	Thorndon Country Park North, Little Warley Common (mixed wood)	TQ605912	1	2010
Essex Field Club	<i>Xestia xanthographa</i>	insect - moth	Square-spot Rustic	Thorndon Country Park,Brentwood	TQ605910	1	1973
Essex Field Club	<i>Xestia xanthographa</i>	insect - moth	Square-spot Rustic	Thorndon Park,nr Brentwood	TQ605910	1	1974
Essex Field Club	<i>Xiphydria camelus</i>	insect - hymenopteran	Alder Wood-wasp	South Weald Country Park	TQ5694	1	2017
Essex Field Club	<i>Xylaria hypoxylon</i>	fungus		Brentwood: Warley Place (TQ5890 and TQ5891)	TQ59	1	2013
Essex Field Club	<i>Xylaria hypoxylon</i>	fungus		Weald Country Park E	TQ5794	2	2006
Essex Field Club	<i>Xylaria hypoxylon</i>	fungus		Thorndon Park North, The Forest (decid)	TQ6091	1	2009
Essex Field Club	<i>Xylaria longipes</i>	fungus		Dagnam Park (The Manor LNR) NE	TQ5593	1	2015
Essex Field Club	<i>Xylaria polymorpha</i>	fungus		Brentwood: Coxtie Green, The Mores (mainly TQ5696)	TQ59	1	2010
Essex Field Club	<i>Xylaria polymorpha</i>	fungus		Brentwood: Warley Place (TQ5890 and TQ5891)	TQ59	1	2013
Essex Field Club	<i>Xylaria polymorpha</i>	fungus		Thorndon Park North, The Forest (decid)	TQ6091	1	2009
Essex Field Club	<i>Xylocampa areola</i>	insect - moth	Early Grey	Great Warley	TQ589917	2	2014
Essex Field Club	<i>Xylocampa areola</i>	insect - moth	Early Grey	Hatch Road, Pilgrims Hatch	TQ585958	1	2007
Essex Field Club	<i>Xylocampa areola</i>	insect - moth	Early Grey	Thorndon Country Park,Brentwood	TQ605910	1	1973
Essex Field Club	<i>Xylocampa areola</i>	insect - moth	Early Grey	Thorndon Park,nr Brentwood	TQ605910	1	1974
Essex Field Club	<i>Xylocampa areola</i>	insect - moth	Early Grey	Ingrave,nr Brentwood	TQ623922	1	1960
Essex Field Club	<i>Xylota segnis</i>	insect - true fly (Diptera)	a hoverfly	Dagnam Park, s83e	TQ546930	1	1982

Essex Field Club	<i>Xylota segnis</i>	insect - true fly (Diptera)	a hoverfly	Dagnam Park, s81f	TQ556931	2	1977
Essex Field Club	<i>Xylota segnis</i>	insect - true fly (Diptera)	a hoverfly	Dagnam Park, s119h	TQ548927	2	1980
Essex Field Club	<i>Xylota segnis</i>	insect - true fly (Diptera)	a hoverfly	Dagnam Park, s61e	TQ548932	1	1979
Essex Field Club	<i>Xylota segnis</i>	insect - true fly (Diptera)	a hoverfly	Dagnam Park, s39i	TQ549934	1	1976
Essex Field Club	<i>Xylota segnis</i>	insect - true fly (Diptera)	a hoverfly	Weald Park centroid	TQ5795	1	1981
Essex Field Club	<i>Xylota segnis</i>	insect - true fly (Diptera)	a hoverfly	Dagnam Park, S117e	TQ546927	1	1978
Essex Field Club	<i>Xylota sylvarum</i>	insect - true fly (Diptera)	a hoverfly	Dagnam Park, s35b	TQ555935	1	1977
Essex Field Club	<i>Xylota sylvarum</i>	insect - true fly (Diptera)	a hoverfly	Weald Park	TQ5795	1	1981
Essex Field Club	<i>Xylota sylvarum</i>	insect - true fly (Diptera)	a hoverfly	The Mores	TQ560966	1	1998
Essex Field Club	<i>Xylota sylvarum</i>	insect - true fly (Diptera)	a hoverfly	Dagnam Park, s61e	TQ548932	2	1979
Essex Field Club	<i>Xylota sylvarum</i>	insect - true fly (Diptera)	a hoverfly	Dagnam Park, s50f	TQ549933	1	1980
Essex Field Club	<i>Xylota sylvarum</i>	insect - true fly (Diptera)	a hoverfly	Dagnam Park, s40g	TQ550934	1	1981
Essex Field Club	<i>Xyphosia miliaria</i>	insect - true fly (Diptera)		Wealdside meadow	TQ552946	1	1999
Essex Field Club	<i>Xyphosia miliaria</i>	insect - true fly (Diptera)		Dagnam Park, s90a	TQ553930	1	1978
Essex Field Club	<i>Xyphosia miliaria</i>	insect - true fly (Diptera)		Weald Park	TQ5795	2	1978
Essex Field Club	<i>Xyphosia miliaria</i>	insect - true fly (Diptera)		Dagnam Park, s8e	TQ546937	1	1982
Essex Field Club	<i>Xyphosia miliaria</i>	insect - true fly (Diptera)		Dagnam Park, s61e	TQ548932	2	1979
Essex Field Club	<i>Xyphosia miliaria</i>	insect - true fly (Diptera)		Dagnam Park, s51f	TQ550933	1	1976
Essex Field Club	<i>Xyphosia miliaria</i>	insect - true fly (Diptera)		Dagnam Park, s40i	TQ550934	1	1976
Essex Field Club	<i>Xyphosia miliaria</i>	insect - true fly (Diptera)		Dagnam Park, s14ghi	TQ552937	1	1979
Essex Field Club	<i>Xyphosia miliaria</i>	insect - true fly (Diptera)		Dagnam Park, s113f	TQ552928	1	1982

Essex Field Club	<i>Xyphosia miliaria</i>	insect - true fly (Diptera)		Dagnam Park, s113c	TQ552928	1	1980
Essex Field Club	<i>Xysticus cristatus</i>	spider (Araneae)		Doddinghurst	TQ589987	2	1999
Essex Field Club	<i>Xysticus cristatus</i>	spider (Araneae)		Thorndon Park North	TQ616914	2	1987
Essex Field Club	<i>Xysticus lanio</i>	spider (Araneae)		Hartswood,Brentwood	TQ6092	1	1951
Essex Field Club	<i>Xysticus ulmi</i>	spider (Araneae)		Thorndon Park North	TQ616914	2	1987
Essex Field Club	<i>Xysticus ulmi</i>	spider (Araneae)		Hartswood,Brentwood	TQ6092	1	1951
Essex Field Club	<i>Ypsolopha dentella</i>	insect - moth	Honeysuckle Moth	BRENTWOOD - NEAR LITTLE WARLEY COMMON, THORNDON COUNTRY PARK NOR	TQ605912	1	2010
Essex Field Club	<i>Ypsolopha dentella</i>	insect - moth	Honeysuckle Moth	Thorndon Country Park North, Little Warley Common (mixed wood)	TQ605912	1	2010
Essex Field Club	<i>Ypsolopha parenthesella</i>	insect - moth	a moth	BRENTWOOD - NEAR LITTLE WARLEY COMMON, THORNDON COUNTRY PARK NOR	TQ605912	1	2010
Essex Field Club	<i>Ypsolopha parenthesella</i>	insect - moth	a moth	Thorndon Country Park North, Little Warley Common (mixed wood)	TQ605912	1	2010
Essex Field Club	<i>Ypsolopha sequella</i>	insect - moth	a moth	Thorndon Country Park North, Little Warley Common (mixed wood)	TQ605912	1	2010
Essex Field Club	<i>Ypsolopha sequella</i>	insect - moth	a moth	BRENTWOOD - NEAR LITTLE WARLEY COMMON, THORNDON COUNTRY PARK NOR	TQ605912	1	2010
Essex Field Club	<i>Ypsolopha sequella</i>	insect - moth	a moth	BRENTWOOD - THORNDON COUNTRY PARK NORTH	TQ612913	1	2009
Essex Field Club	<i>Zavreliomyia barbatipes</i>	insect - true fly (Diptera)		Weald Park	TQ575945	1	1976
Essex Field Club	<i>Zeuzera pyrina</i>	insect - moth	Leopard Moth	BRENTWOOD - THORNDON COUNTRY PARK NORTH	TQ612913	1	2013
Essex Field Club	<i>Zeuzera pyrina</i>	insect - moth	Leopard Moth	Harold Hill,Dagnam Park	TQ59	1	1972
Essex Field Club	<i>Zeuzera pyrina</i>	insect - moth	Leopard Moth	Ingrave,nr Brentwood	TQ623922	1	1960
Essex Field Club	<i>Zeuzera pyrina</i>	insect - moth	Leopard Moth	Thorndon Country Park,Brentwood	TQ605910	1	1973
Essex Field Club	<i>Zeuzera pyrina</i>	insect - moth	Leopard Moth	Thorndon Park,nr Brentwood	TQ605910	1	1974
Essex Field Club	<i>Zilla diodia</i>	spider (Araneae)		Thorndon Park North	TQ616914	2	1987
Essex Field Club	<i>Zonocyba bifasciata</i>	insect - true bug (Hemiptera)		Dagnam Park	TQ550930	1	1984
EFC/EARG	<i>Zootoca vivipara</i>	reptile		Warley Place	TQ584911	3	2003

EFC/EARG	<i>Zootoca vivipara</i>	reptile		Warley Brentwood	TQ585926	1	2016
EFC/EARG	<i>Zootoca vivipara</i>	reptile		Brentwood (pinpoint)	TQ585925	1	2012
EFC/EARG	<i>Zootoca vivipara</i>	reptile		Brentwood, cm13 2ps	TQ620948	1	2011
EFC/EARG	<i>Zootoca vivipara</i>	reptile		BRENTWOOD (pinpoint)	TQ583927	1	2012
EFC/EARG	<i>Zootoca vivipara</i>	reptile		Brentwood & Billericay EWT Survey 2004	TQ607941	1	2004
EFC/EARG	<i>Zootoca vivipara</i>	reptile		Brentwood	TQ620948	1	2011
EFC/EARG	<i>Zootoca vivipara</i>	reptile		Brentwood	TQ612911	1	2014
EFC/EARG	<i>Zootoca vivipara</i>	reptile		Brentwood	TQ585925	1	2012
EFC/EARG	<i>Zootoca vivipara</i>	reptile		Brentwood	TQ583927	2	2014
EFC/EARG	<i>Zootoca vivipara</i>	reptile		Brentwood	TQ583927	1	2012
Essex Field Club	<i>Zora spinimana</i>	spider (Araneae)		Weald Park	TQ569947	2	1988
Essex Field Club	<i>Zora spinimana</i>	spider (Araneae)		Thorndon Park North	TQ616914	2	1987
Essex Field Club	<i>Zygaena filipendulae</i>	insect - moth	Six-spot Burnet	Thorndon Park,nr Brentwood	TQ605910	1	1974
Essex Field Club	<i>Zygaena filipendulae</i>	insect - moth	Six-spot Burnet	Weald CP	TQ573941	1	2013
Essex Field Club	<i>Zygaena filipendulae</i>	insect - moth	Six-spot Burnet	BRENTWOOD - THORNDON COUNTRY PARK NORTH	TQ612913	1	2008
Essex Field Club	<i>Zygaena filipendulae</i>	insect - moth	Six-spot Burnet	Brentwood: M25 Junction 28	TQ568921	1	2015
Essex Field Club	<i>Zygaena filipendulae</i>	insect - moth	Six-spot Burnet	M25 embankment, Brentwood	TQ573914	1	2014
Essex Field Club	<i>Zygaena filipendulae</i>	insect - moth	Six-spot Burnet	Noak Hill (M25)	TQ547941	1	2015
Essex Field Club	<i>Zygaena filipendulae</i>	insect - moth	Six-spot Burnet	Noak Hill near M25	TQ548941	1	2014
Essex Field Club	<i>Zygaena filipendulae</i>	insect - moth	Six-spot Burnet	Thorndon Country Park,Brentwood	TQ605910	1	1973
Essex Field Club	<i>Zygaena filipendulae</i>	insect - moth	Six-spot Burnet	Weald Park, Marsh	TQ568947	1	1985
Essex Field Club	<i>Zygaena lonicerae</i>	insect - moth	Narrow-bordered Five-spot Burnet	Warley CP	TQ584921	1	2010
Essex Field Club	<i>Zygaena lonicerae</i>	insect - moth	Narrow-bordered Five-spot Burnet	Brentwood: Nags Head Lane Fishery	TQ564912	1	2011
Essex Field Club	<i>Zygaena lonicerae</i>	insect - moth	Narrow-bordered Five-spot Burnet	Weald Brook	TQ562925	1	2015
Essex Field Club	<i>Zygaena lonicerae</i>	insect - moth	Narrow-bordered Five-spot Burnet	Weald Brook	TQ562926	1	2011
Essex Field Club	<i>Zygaena lonicerae</i>	insect - moth	Narrow-bordered Five-spot Burnet	Thames Chase: Harold Court	TQ559912	1	2013
Essex Field Club	<i>Zygaena lonicerae</i>	insect - moth	Narrow-bordered Five-spot Burnet	Maylands Golf Course and Weald Brook	TQ5692	1	2014
Essex Field Club	<i>Zygaena lonicerae</i>	insect - moth	Narrow-bordered Five-spot Burnet	M25 embankment, Brentwood	TQ573914	1	2014
Essex Field Club	<i>Zygaena lonicerae</i>	insect - moth	Narrow-bordered Five-spot Burnet	Ingrave,nr Brentwood	TQ623922	1	1967
Essex Field Club	<i>Zygaena lonicerae</i>	insect - moth	Narrow-bordered Five-spot Burnet	Great Warley	TQ578911	1	2011

Essex Field Club	<i>Zygaena lonicerae</i>	insect - moth	Narrow-bordered Five-spot Burnet	Hall Wood Fields	TQ603950	1	2014
Essex Field Club	<i>Zygaena lonicerae</i>	insect - moth	Narrow-bordered Five-spot Burnet	Brentwood: M25 Junction 28	TQ568922	1	2014
Essex Field Club	<i>Zygiella atrica</i>	spider (Araneae)		Weald Park	TQ573944	2	1989
Essex Field Club	<i>Zygiella atrica</i>	spider (Araneae)		Duck Wood	TQ5592	2	1998
Essex Field Club	<i>Zygiella atrica</i>	spider (Araneae)		Thorndon Park North	TQ616914	2	1987
Essex Field Club	<i>Zygiella x-notata</i>	spider (Araneae)		Brentwood	TQ5994	2	1991
Essex Field Club	<i>Zyginidia scutellaris</i>	insect - true bug (Hemiptera)		Dagnam Park	TQ550930	1	1984
Essex Field Club	<i>Zyginidia scutellaris</i>	insect - true bug (Hemiptera)		Shenfield Station (NE17): S3	TQ6195	1	2004
Essex Field Club	<i>Zyginidia scutellaris</i>	insect - true bug (Hemiptera)		Weald Park	TQ570947	1	1984
Essex Field Club	<i>Zygodon conoideus</i> var. <i>conoideus</i>	moss		Brentwood, Thorndon Park North	TQ6091	1	2004
Essex Field Club	<i>Zygodon viridissimus</i> var. <i>viridissimus</i>	moss	Green Yoke-moss	Navestock churchyard	TQ540983	1	1996
Essex Field Club	<i>Zygomyia humeralis</i>	insect - true fly (Diptera)		Dagnam Park, s22c	TQ552936	1	1978
Essex Field Club	<i>Zygomyia humeralis</i>	insect - true fly (Diptera)		Dagnam Park, s80f	TQ555931	1	1977
Essex Field Club	<i>Zygomyia humeralis</i>	insect - true fly (Diptera)		Dagnam Park, s40i	TQ550934	1	1978
Essex Field Club	<i>Zygomyia humeralis</i>	insect - true fly (Diptera)		Dagnam Park, s119b	TQ548927	1	1977
Essex Field Club	<i>Zygomyia pictipennis</i>	insect - true fly (Diptera)		Weald Park	TQ5795	1	1981
Essex Field Club	<i>Zygomyia valida</i>	insect - true fly (Diptera)		Weald Park	TQ5795	1	1980
Essex Field Club	<i>Zygomyia valida</i>	insect - true fly (Diptera)		Dagnam Park, s40i	TQ550934	1	1978
Essex Field Club	<i>Zygomyia valida</i>	insect - true fly (Diptera)		Dagnam Park, S117e	TQ546927	1	1979



Record Density (all data) to show search area results in context

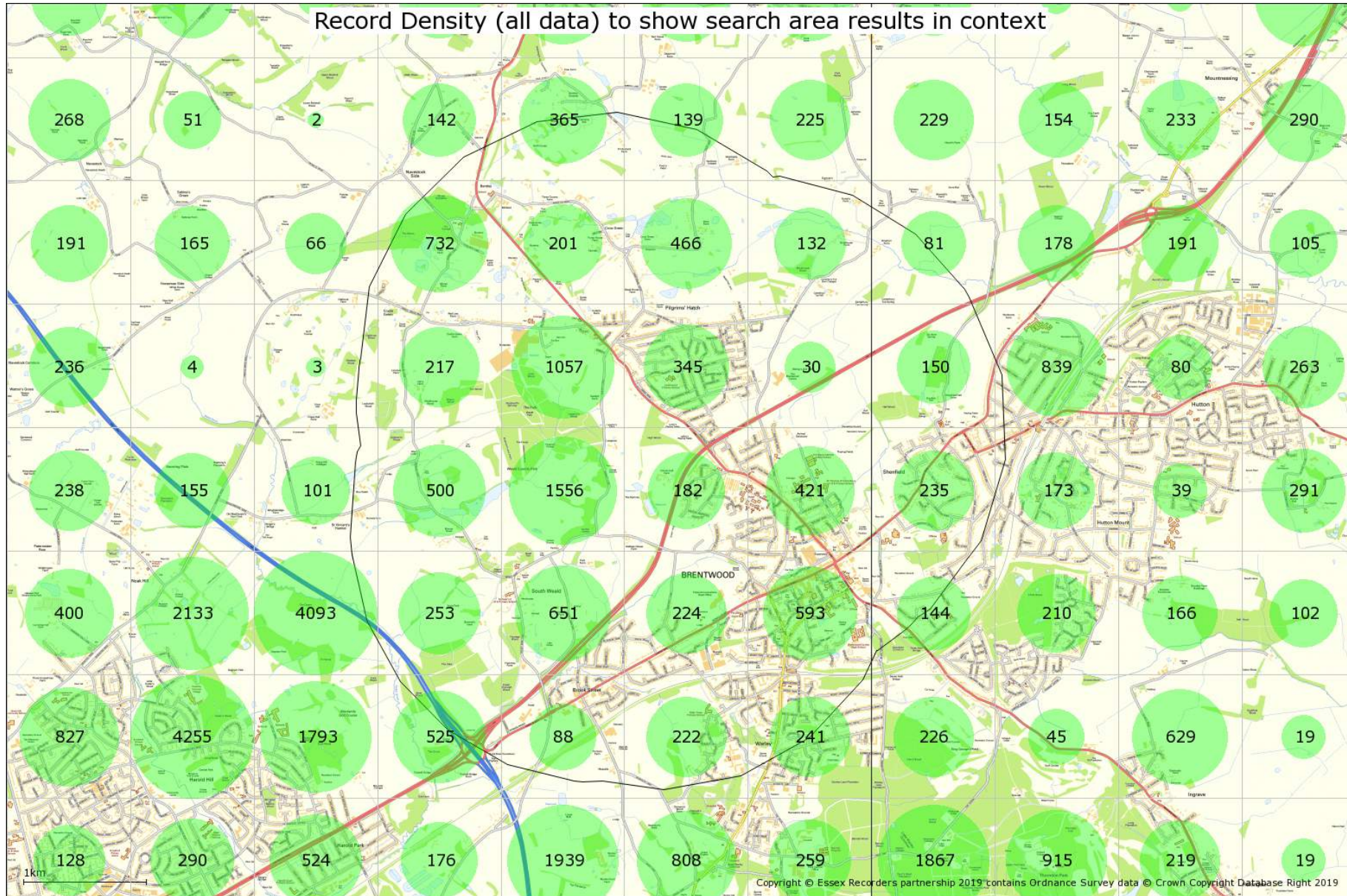



Species Density (all data) to show search area results in context

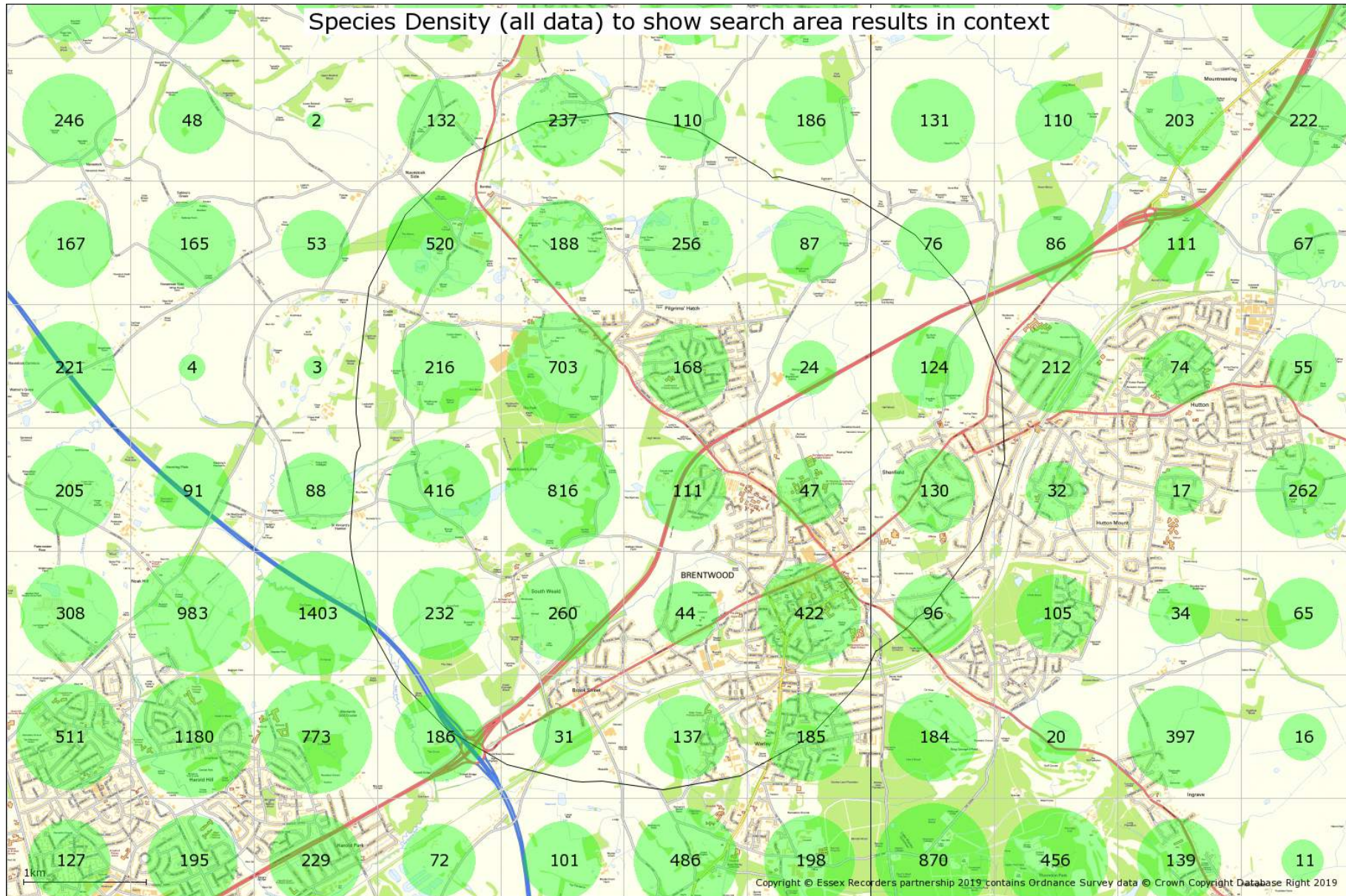



## Summary of Species Record Counts

### Records of Scheduled Species

Records in scheduled categories as detailed in this report are enumerated below.

Protected Species Records	7605
Priority / NERC S41 Species Records	1585
Global & National Red List and Scarce Species Records	3269
Essex Red Data List Species Records	4565
Invasive Species Records	234

### Records used in preparing this report

Counts below are for all records within the designated search area used in the preparation of this report. This table is for your information only and is intended to show the relative contribution from each taxonomic group, even if excluded from the results by the desk study criteria requested.

Essex Bat Group	179
Essex Birdwatching Society	7706

### Essex Field Club County Recorder counts

Aculeata	75
Aculeata: Apinae	40
Aculeata: Formicidae	38
Amphibians and reptiles	369
Araneae	905
Auchenorrhyncha	94
Bats	206
Birds	16
Coleoptera	463
Diptera: Larger Brachycera	296
Diptera: other groups	7713
Diptera: Syrphidae	903
Fungi	981
Heteroptera	223
Hymenoptera: other groups	16
Isopoda	45
Lepidoptera: butterflies	7334
Lepidoptera: macromoths	2328
Lepidoptera: micromoths	3020
Lichens	0
Mammals	820
Mollusca	12
Myriapoda	11
Non-vascular plants	677
Odonata	227
Opiliones	14
Orthoptera group	31
Pseudoscorpiones	8
Slime moulds	3
Vascular plants	9897

## Geological Site Information

The geological site database includes and describes geological sites which are of regional or local importance for their scientific, historical and/or educational value unlike the strictly scientific criteria applied to the SSSIs (Sites of Special Scientific Interest) which are of national importance. These are not 'second tier' sites but sites of regional and local value in their own right.

Some of these sites are being designated as Local Geological Sites (LOGS), formerly called Regionally Important Geological Sites, or have the potential to be so designated, and these sites are marked as such. Existing SSSIs which have been designated for their geological importance are also included in this database.

*Note: Some of the sites in the geological site database are solely of historical interest as a record of an important or interesting discovery. There are also sites which are not strictly geological but nevertheless have a geological connection, for example buildings constructed of local stone. These sites have not been included in this report.*

Although many of the sites listed are publicly accessible, inclusion of a site in this database does not imply any rights of access. Permission to visit must always be obtained from the relevant landowner.

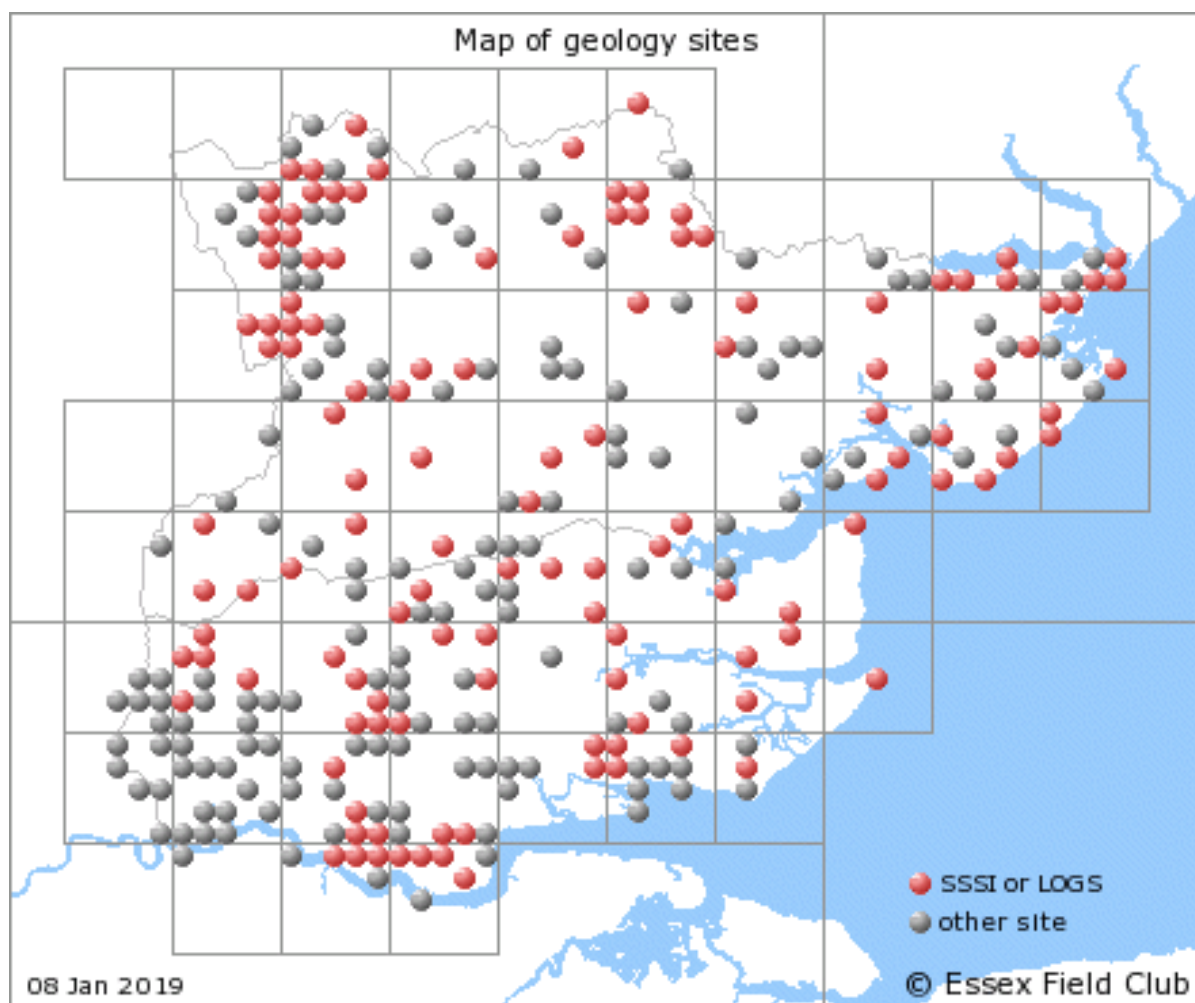

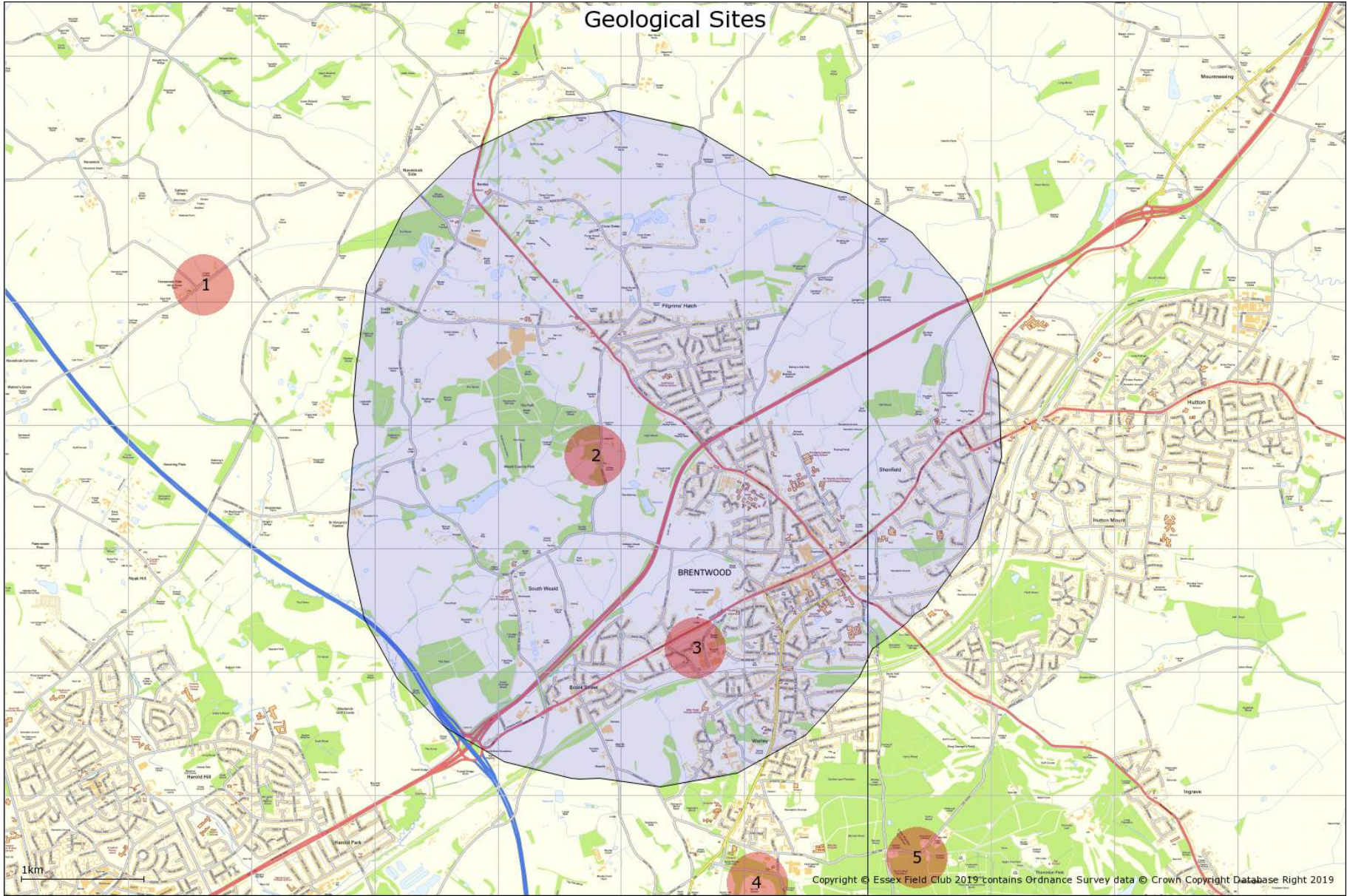



# Geological Site Information

## 1. Millennium Stone, Potential Local Geological Site, TQ54619615

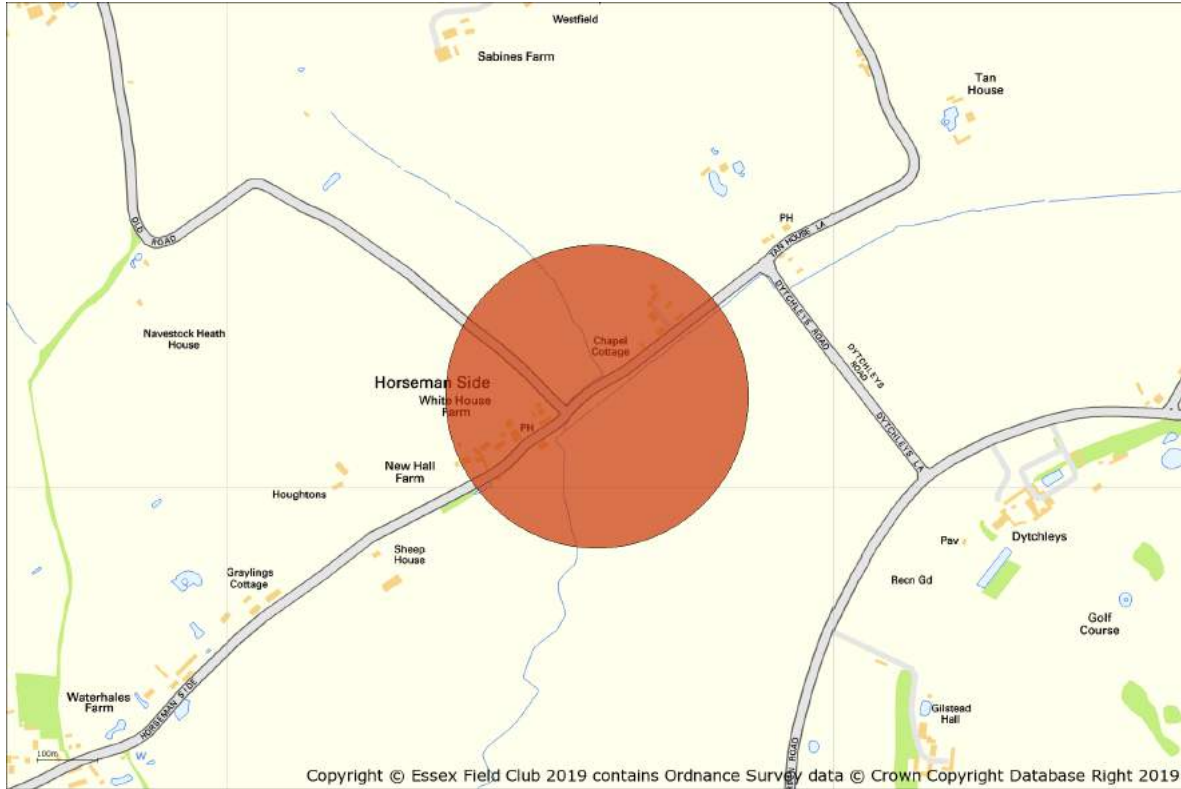

### 'Millennium stone' Navestock

At the hamlet called Horseman Side a giant boulder of ferricrete (210cm x 150cm x 60cm) sits on a concrete plinth by the road. It was placed here in 2000 to mark the new millennium. The boulder was excavated from a neighbouring field.

Although the engraving on the plinth states that it is a puddingstone, it is, in fact a ferricrete, which is an iron-cemented gravel.

The Millennium Stone, Navestock. Photo © G. Lucy



## 2. Langtons Gravel Pit, Potential Local Geological Site, TQ57799476

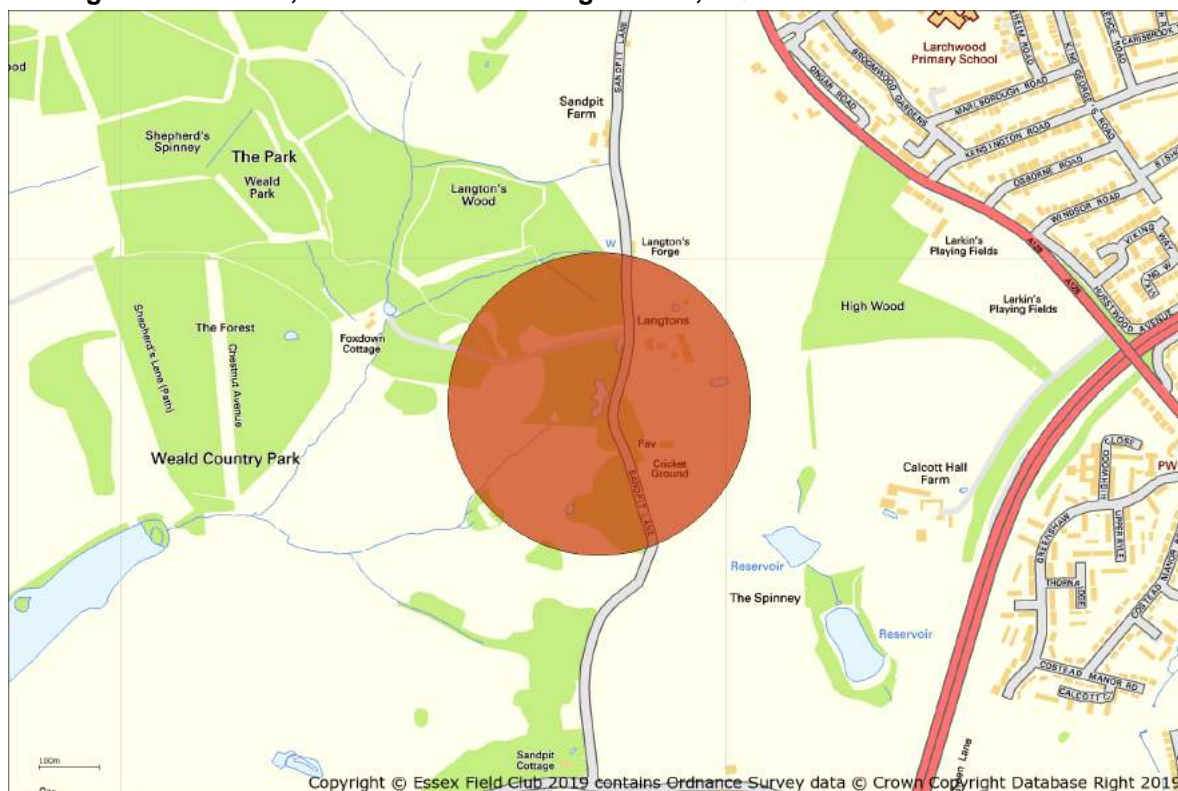

Langtons former gravel pit, Weald Country Park, South Weald,  
(adjoining Sandpit Lane at the eastern edge of the park)

### Summary

Langtons is a disused gravel pit that is now a small fishing lake surrounded by woodland. It is an important geological site because it was one of the very few places where the 'Bagshot Pebble Bed' was formerly exposed.

-----

### Summary of the geological interest:

The Bagshot Pebble Bed is a layer of well-rounded flint pebbles that occurs on top of the Bagshot Sand. It has been interpreted by some geologists as being formed on the floor of a shallow, subtropical sea some 50 million years ago immediately after deposition of the Bagshot Sand; perhaps representing a beach as the coastline migrated across Essex. Others consider it to be younger, perhaps a marine deposit laid down at the very beginning of the Ice Age.

On top of the pebble bed is a layer of sandy gravel that is distinctly different to the pebble bed, but similar to gravel found at other high points, such as High Beach, Langdon Hills and Rayleigh. This high level gravel is thought to have been laid down during the early Ice Age, perhaps one million years ago, by northward-flowing tributaries of the River Thames (which at that time flowed across north Essex and Suffolk). Formerly called Pebble Gravel and shown on modern geological maps as 'Stanmore Gravel', it consists mostly of flint but also other rock types proving that Kent was the source of these rivers.

The pit is overgrown and neither the pebble bed nor the gravel is currently visible.

---

#### Scientific interest and site importance

The pit at Langtons once provided a fine section of Bagshot Pebble Bed overlain by Pebble Gravel (now called Stanmore Gravel).

Whitaker (1889) states that the thickness of the Bagshot Pebble Bed is 'about 15 feet' and provides an illustration that shows much fine soft sand in the upper part of the bed with the pebbles closely packed in the lower part. In his illustration the pebble bed is overlain by up to 6 feet of pebbly gravel (Pebble Gravel).

The Langtons section was also illustrated in Dines and Edmunds (1925) who described the 'Bagshot Pebble Bed' as 'round, blue flint pebbles, some partly desilicified, from half an inch to two inches in diameter, in a coarse white, sandy matrix; a seam of light-grey silty clay halfway down and several minor intercalations of sand'. Trial borings made at that time show that below the floor of the pit the Bagshot Pebble Bed 'passes down into coarse white sand composed partly of flint fragments'.

Dines and Edmunds describe the 'Pebble Gravel' at the top of the pit as a 'three foot bed of elongated flint pebbles with their longer axes vertical and average lengths of three inches. Some worn nodular flints and a few pebbles of Bunter quartzite and of sarsen, in a matrix of red and grey clay'.

The site is not only of historical interest but has potential for research. One issue that needs to be resolved is whether some of the old accounts are describing this pit or a pit on the east side of Sandpit Lane referred to in Middlemiss (1955).

---

#### Other information

The geology of the park and South Weald village is varied and interesting. It is also very typical of this part of Essex making this site important for the teaching of geology. Langtons Pit is of particular educational interest as an example of one of the many controversial geological debates on the origin of rocks that has still not been resolved.

The pit is currently separated from the Country Park by a fence and permission to visit should be obtained from the Ranger Service. Cars should be parked in the main public car park. From here it is about 10 minutes walk across the park to the pit. Brentwood railway station is within 2 miles (about 3 kilometres).

Weald Country Park is noticeably hilly. As a result there are many fine views. The park is managed by Essex County Council with Brentwood Borough Council.

### 3. Brentwood Brickworks, Potential Local Geological Site, TQ586932



#### Brentwood Brickworks Pit (disused)

#### Summary

Former brickworks pit that has revealed a remarkable number of fossils over a period of over 80 years. The walls of the pit are now completely obscured by vegetation, the floor of the quarry being occupied by numerous industrial units. However, there is still the potential for new finds to be made if any further excavations are carried out. The pit is a former geological SSSI.

---

#### Site description

In the late nineteenth and early twentieth centuries the Brentwood Brick and Tile Company operated a large clay pit exposing London Clay (Division 5), Claygate Beds and Bagshot Sand. The sections exposed were very fossiliferous and historically important and as such were the subject of numerous geological excursions by the Geologists Association and the Tertiary Research Group between 1890 and 1973. Berdinner (1925) gives a geological section visible while the pit was working.

Kirby (1975) and Bristow et al (1980) provides a list of the fossils that have been found. They include 46 species of mollusc, three species of shark, a crab, lobster and bird bone. The bird bone was found by B.E. Brett and is now in the Natural History Museum.

The brickworks dates back to at least 1878 when it was advertised in the Kelly's Directory of that year.

Brentwood Brickworks Pit was a geological Site of Special Scientific Interest (SSSI) until it was denotified under Natural England's Geological Conservation Review in the late 1980s.



#### 4. Holdens Wood Gravel Pits, Potential Local Geological Site, TQ591913

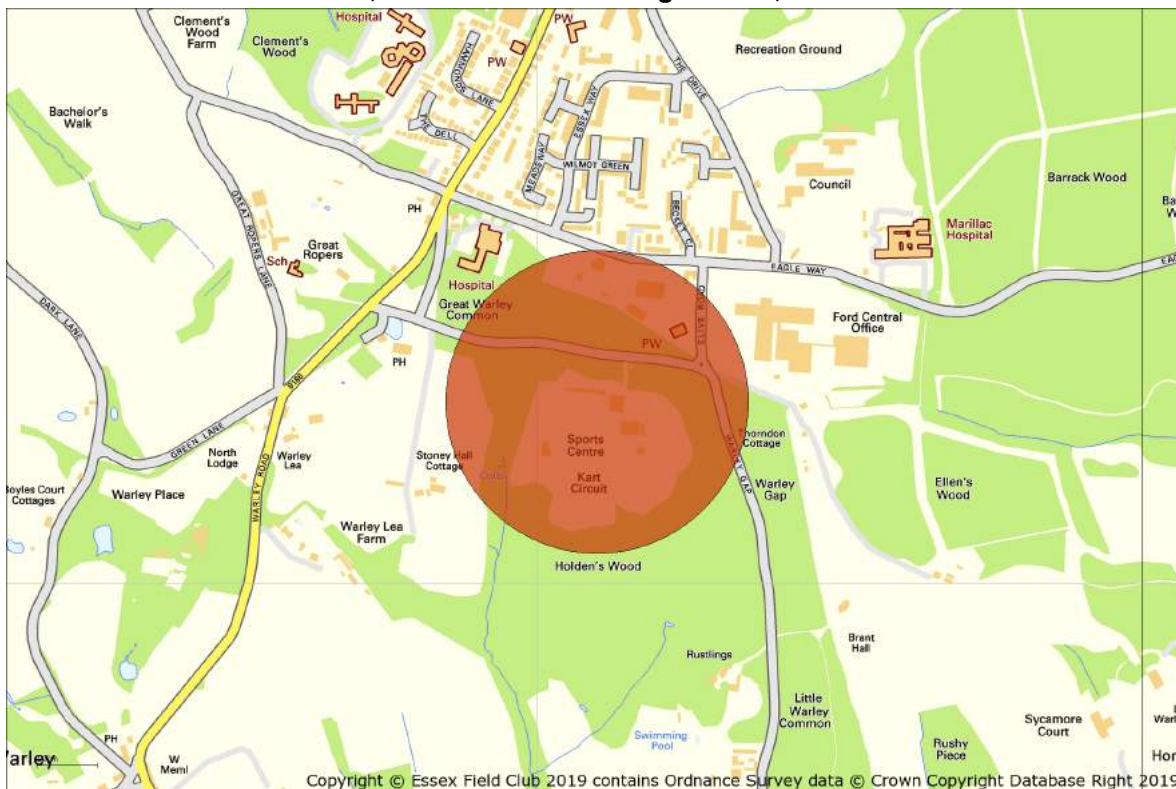

Holdens Wood Gravel Pits (disused)

#### Summary

The disused pits in Holdens Wood are scientifically important because the origin of this gravel, known as Warley Gravel or Stanmore Gravel, has not yet been resolved. The gravel in the pits here has been studied for over a century and are therefore also important in the history of geology. The wood is privately owned but the pits can be viewed from the road and the footpath.

---

#### Summary of the geological interest

Holdens Wood is a classic site that has been mentioned in scientific papers since at least the 1880s. The disused gravel pits in the wood are the type-site for the Warley Gravel, a subdivision of what was formerly called Pebble Gravel (now renamed Stanmore Gravel). Similar gravel is found on hilltops elsewhere in the London Basin and its origin is still debated today. Warley has been pivotal in this debate for over a century.

Warley Gravel caps the highest ground at Warley and Brentwood and its high altitude (over 100 metres above sea level) indicates that it dates from the early Ice Age, probably over one million years ago. One theory is that the gravel was laid down by a northward-flowing tributary of the Thames, at a time when the Thames flowed across what is now North Essex and Suffolk.

Warley Gravel consists mostly of extremely well-rounded flint pebbles in a sandy matrix. These pebbles were originally formed on an ancient beach and are probably derived from marine deposits of Eocene age in Kent. In the topmost layers the pebbles are densely packed together with little sand between them. These pebbles are visible in the paths, in the pit sides, and in the roots of fallen trees. There is also evidence of repeated freezing and thawing (permafrost), which must have

occurred during the most recent glacial stage.

Two Edwardian brick cottages in Warley Hill, nearby, are faced with rounded pebbles which most likely came from these pits.

-----

#### Scientific interest and site importance

Warley Gravel outcrops on the high ground at Warley and Brentwood and similar gravels exist at lower altitudes around Doddinghurst and Kelvedon Hatch. All these deposits have now been reclassified as Stanmore Gravel based on a description of similar outcrops at Harrow Weald (Ellison 2004). The origin of the Warley Gravel/Stanmore Gravel is discussed by Gibbard (1994) who favoured the idea of a northward-flowing Thames tributary; and Ellison (2004) who resurrected an old established theory that it may be an early Ice Age marine deposit.

At Holdens Wood the Warley Gravel appears to be about 3 metres thick which was the average depth of the pits. The gravel lies on the bedrock of Bagshot Sands, which is exposed in the bottom of the pits. Dines and Edmunds (1925) provide a descriptive section through the gravel at Holdens Wood. They also provide the following summary:

It consists of pebbles of flint set densely in a matrix of coarse-grained red or yellow micaceous sand, often clayey. Small quartz pebbles are common and slightly worn flints, some of them seven or eight inches in greatest length are to be found. Lower Greensand chert is present, but not common. The flint pebbles are often stained deep red or zoned with red and white banding. Some of them are desilicified, when they are white, soft and friable. The characteristic feature of the gravel is the presence of elongated, roughly cigar-shaped, flint pebbles of all sizes up to six inches or more in length. Between 20 and 30 per cent of the flint pebbles are of this form. In the uppermost 3 or 4 feet of gravel the pebbles and stones lie with their longer axes vertical, a phenomenon usually attributed to repeated freezing of the soil.

The pits are historically important having been studied for over a century. They were first visited by the Geologists Association and the Essex Field Club in 1889 (Herries et.al. 1889). They remain scientifically important as the origin of the gravels is still unresolved.

-----

#### Other information

The area of scientific importance is restricted to the well-known pits at the northern edge of Holdens Wood. The site of the lesser known pit in the centre of the wood is now occupied by Brentwood Leisure Park. The wood is privately owned. At the time of writing part of the wood is used for outdoor gaming.

A working gravel pit in Holdens Wood in 1923. Photo © British Geological Survey (P202458).



## 5. Thorndon Country Park North, Potential Local Geological Site, TQ604915

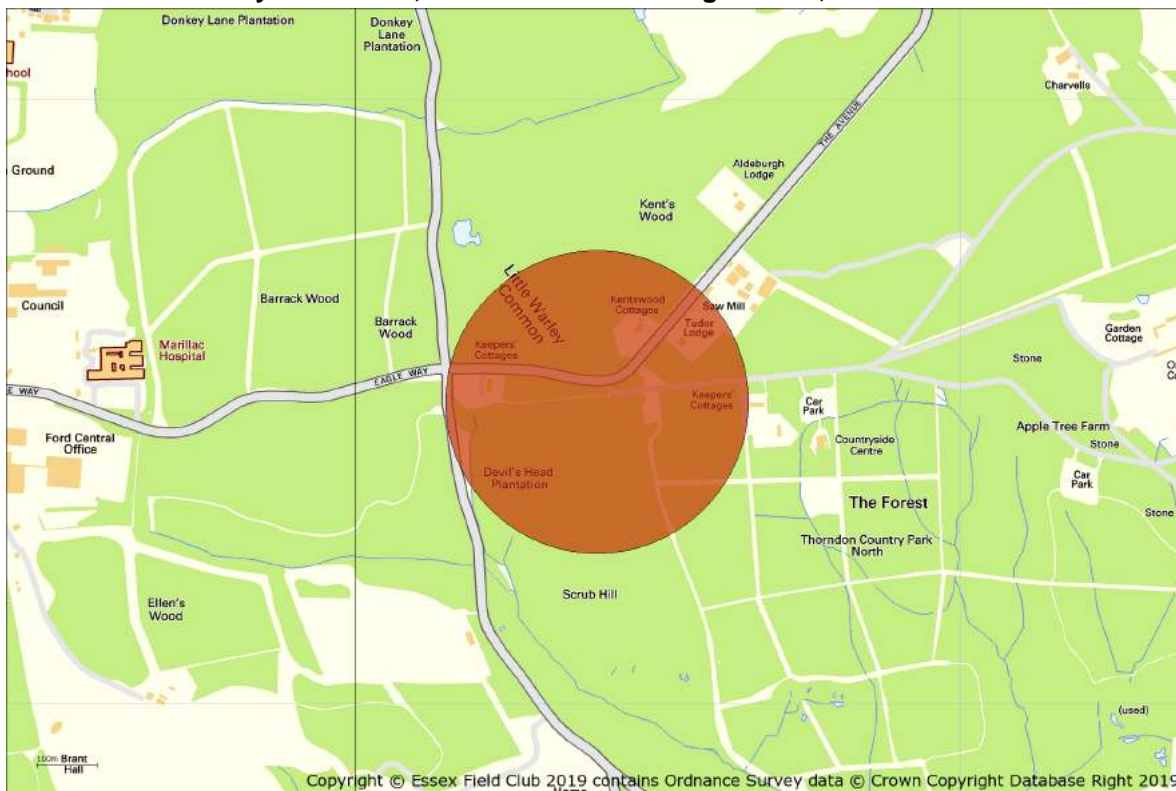

Site name: Thorndon Country Park North, Brentwood (site includes part of Little Warley Common)

Grid reference: TQ 604 915 (entrance to country park)

Brief description of site: Country park with varied landforms and outcrops of London Clay, Claygate Beds, Bagshot Sand and glacial gravel. There are two exposures of glacial gravel.

-----  
Summary of the geological interest:

Thorndon Country Park North and Little Warley Common have a varied geology, the oldest surface rocks dating back to the Eocene period. These rocks consist of London Clay, Claygate Beds and Bagshot Sand, three types of sediment laid down successively in a sub-tropical sea some 50 million years ago. There are no permanent exposures of these rocks although Bagshot Sand is frequently visible in the roots of fallen trees at the northern end of the Country Park.

To the south of the Park and on Little Warley Common are large patches of glacial gravel dating from the Ice Age. This gravel was deposited some 450,000 years ago by colossal torrents of melt water issuing from an ice sheet, the edge of which was then situated only a short distance north of here. Ice then covered almost all of Britain to a thickness sometimes in excess of one kilometre. The gravel therefore provides evidence of an exceptionally cold period of the Ice Age, a time when Essex was an extremely barren and inhospitable landscape.

Two permanent sections through glacial gravel have been created by re-excavating the edge of old gravel pits at Scrub Hill on Little Warley Common (TQ 6045 9110) and in Thorndon Country Park (TQ 6127 9100). The exposure in Thorndon Country Park is described in detail in a recent article in Essex Naturalist (Lucy 2013).

---

### Scientific interest and site importance

The prime value of this site is education but there is some potential for research on the permanent exposures of glacial gravel. The gravel consists of coarse sand and extremely well-rounded pebbles of flint that are mostly derived from the pebble gravel (Stanmore Gravel) on the high ground of Warley, which is thought to have been laid down by a river during a much earlier period of the Ice Age. The pebbles, however, were clearly originally shaped by rolling on a beach and were almost certainly originally derived from Eocene pebble beds. Some flint nodules are also present, no doubt washed from the boulder clay and originating from the Chalk of Cambridgeshire. A detailed analysis of the gravel constituents has yet to be carried out.

Thorndon Park North also has some interesting landforms. To the south the spread of glacial gravel is dissected by several streams, which have cut through the Claygate Beds exposing the underlying London Clay. It is possible to follow steeply sloping paths which pass over different rock types and appreciate the horizontal nature of the strata.

This site is important because in few other places in the district can glacial deposits be seen. The gravel provides a rare opportunity to study the evidence of the Anglian ice sheet, which, at its greatest extent, reached as far south as Brentwood and Hornchurch.

---

### Other information

For its biodiversity importance much of Thorndon Country Park North now forms part of Thorndon Park Site of Special Scientific Interest (SSSI). Thorndon Country Park is owned by Essex County Council. At the north end of the park is Thorndon Countryside Centre.

Little Warley Common, which is now mostly woodland, is owned by Brentwood Borough Council. Access to the common, and the gravel pit on Scrub Hill, is available via a gate from the country park. Close by, on the grassy common beside Childerditch Lane, there are views across the Thames valley to Kent. The Anglian ice sheet diverted the Thames to its present course which means that the modern Thames valley was formed after the deposition of the glacial gravel.

Adjacent to Thorndon Visitor Centre is a Jurassic fossilised tree stump from the Isle of Portland in Dorset that was donated to the country park by the Essex Field Club when the Passmore Edwards Museum in Stratford closed. It has no geological connection with the park but it is of educational value and of interest to visitors. It is provided with a descriptive plaque.

Thorndon Country Park section being finished off by hand in 2011



## **Additional geological Site Information**

The following general geological sites have also been identified. Further information is available from [www.essexfieldclub.org.uk/portal/p/A-Z+Geological+Site+Index](http://www.essexfieldclub.org.uk/portal/p/A-Z+Geological+Site+Index)

Harts Wood

# Contents Index

<b>Information related to the enquiry site area enclosed within this report</b> .....	3
<b>Introduction</b> .....	4
<b>Data available through the Essex Recorders partnership</b> .....	5
<b>Search Area</b> .....	6
<b>All of a Buzz in the Thames Gateway</b> .....	8
<b>Nature Improvement Areas (NIAs)</b> .....	9
<b>B-Lines network</b> .....	11
<b>Special Areas of Conservation</b> .....	13
<b>Special Protection Areas</b> .....	14
<b>Ramsar sites</b> .....	15
<b>Marine Conservation Zone/s</b> .....	16
<b>National Nature Reserve/s</b> .....	17
<b>Sites of Special Scientific Interest</b> .....	18
<b>Local Nature Reserves</b> .....	20
<b>Country Park/s</b> .....	22
<b>Open Country and Common Land</b> .....	24
<b>Ancient woodland Inventory</b> .....	26
<b>Wood-Pasture and Parkland BAP Priority Habitat Inventory</b> .....	28
<b>Traditional Orchard Inventory</b> .....	30
<b>Priority Habitat Inventory polygon/s</b> .....	32
<b>Invertebrate Assemblage Information</b> .....	35
<b>Protected Species</b> .....	37
<b>UK BAP Priority, Section 41 and Essex BAP Species</b> .....	419
<b>Global &amp; National Red List and Scarce Designation</b> .....	506
<b>Essex Red Data List Species</b> .....	614
<b>Invasive Species</b> .....	771
<b>All Records</b> .....	781
<b>Record Density Map</b> .....	1940
<b>Species Density Map</b> .....	1941
<b>Summary of Species Record Counts</b> .....	1942
<b>Geological Site Information</b> .....	1943