

The scaling of this drawing cannot be assured
 Revision _____ Date _____ Dwn _____ Ckd _____

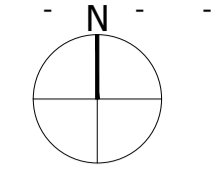

Legend

- Site Boundary
- Existing Woodlands, Copses and Tree Belts ^
- Existing Scrub ^
- Existing Water Courses and Features ^
- Contours/Spot Heights (Metres AOD) ^
- Ridgelines
- Valleys
- Public Rights of Way *
- Cycle Route ++
- Listed Buildings ~
- Scheduled Monument ~
- Conservation Area ##
- Country Park
- Local Nature Reserve
- Ancient Woodland #
- Green Belt ^^
- Proposed Crossrail Route ~~~
- R03 Draft Allocation Boundary **

Sources:
 # OS Mapping
 ## Natural England GIS Data Set
 ~ Historic England National Monument Record GIS Data Set
 ^^ Essex County Council Prose GIS Definitive Map
 ++ Department of Transport (DOT) GIS Cycle Network Data
 * Department for Communities and Local Government GIS Data
 ## Brentwood Borough Council Conservation Area Plans
 # Brentwood Borough Council Conservation Area Plans
 ~~~ Crossrail GIS Data  
 \*\* Brentwood Borough Council PreSubmission Local Plan 2019

Data collated for constraints and analysis mapping is based on publicly available sources at the time of preparation inserted using the British National Grid and may itself not be accurate. Barton Willmore shall not be liable for the accuracy of data derived from external sources.

### FIGURE 1

Project  
 Officers Meadow,  
 Shenfield  
 Drawing Title  
 Site Context Plan

|                     |                                       |                |                |
|---------------------|---------------------------------------|----------------|----------------|
| Date<br>19.03.2019  | Scale<br>1:10,000 @A1<br>1:20,000 @A3 | Drawn by<br>ML | Check by<br>GM |
| Project No<br>18845 | Drawing No<br>LN-LP-01                |                | Revision<br>-  |



Planning • Master Planning & Urban Design • Architecture •  
 Landscape Planning & Design • Environmental Planning • Graphic  
 Communication • Public Engagement • Development Economics

bartonwillmore.co.uk

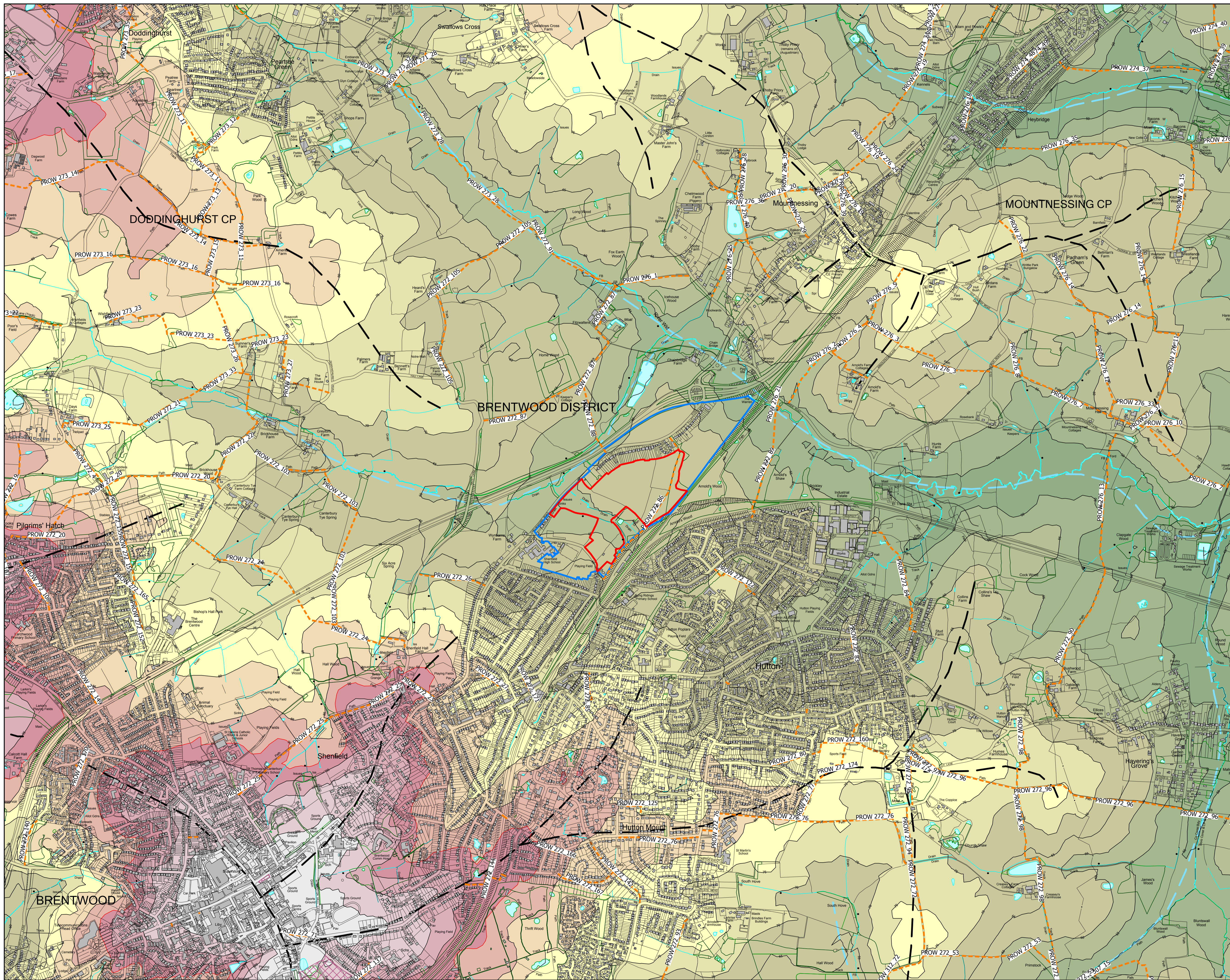

The scaling of this drawing cannot be assured

Revision \_\_\_\_\_ Date \_\_\_\_\_ Dwn \_\_\_\_\_ Ckd \_\_\_\_\_

**Legend**

- Site Boundary
- Existing Water Courses and Features ^
- Contours/Spot Heights (Metres AOD) ^
- Ridgelines
- Valleys
- Public Rights of Way \*
- R03 Draft Allocation Boundary \*\*

**Elevation (m AOD)**

- 105 to 110
- 100 to 105
- 95 to 100
- 90 to 95
- 85 to 90
- 80 to 85
- 75 to 80
- 70 to 75
- 65 to 70
- 60 to 65
- 55 to 60
- 50 to 55
- 45 to 50
- 40 to 45

Sources:  
 \* OS Mapping  
 # Natural England GIS Data Set  
 \* Essex County Council ProW GIS Definitive Map  
 \*\* Brentwood Borough Council Presubmission Local Plan 2019

Data collected for constraints and analysis mapping is based on publicly available sources at the time of preparation inserted using the British National Grid and may itself not be accurate. Barton Willmore shall not be liable for the accuracy of data derived from external sources.

**FIGURE 2**  
 Project  
**Officers Meadow,  
 Shenfield**  
 Drawing Title  
**Topography Plan**

|                     |                                       |                |                |
|---------------------|---------------------------------------|----------------|----------------|
| Date<br>19.03.2019  | Scale<br>1:10,000 @A1<br>1:20,000 @A3 | Drawn by<br>ML | Check by<br>GM |
| Project No<br>18845 | Drawing No<br>LN-LP-02                |                | Revision<br>-  |

**BARTON WILLMORE**

Planning • Master Planning & Urban Design • Architecture •  
 Landscape Planning & Design • Environmental Planning • Graphic  
 Communication • Public Engagement • Development Economics

bartonwillmore.co.uk

Offices at Birmingham Bristol Cambridge Cardiff Ebbw Vale Edinburgh  
 Glasgow Leeds London Manchester Newcastle Reading Southampton