

# Masterplan and Feasibility Study

Residential and Employment Development at:

Chitral  
Swallows Cross  
Wyatts Green Road  
Brentwood  
Essex

For Robert Mulholland & Company Ltd.

17<sup>th</sup> February 2015

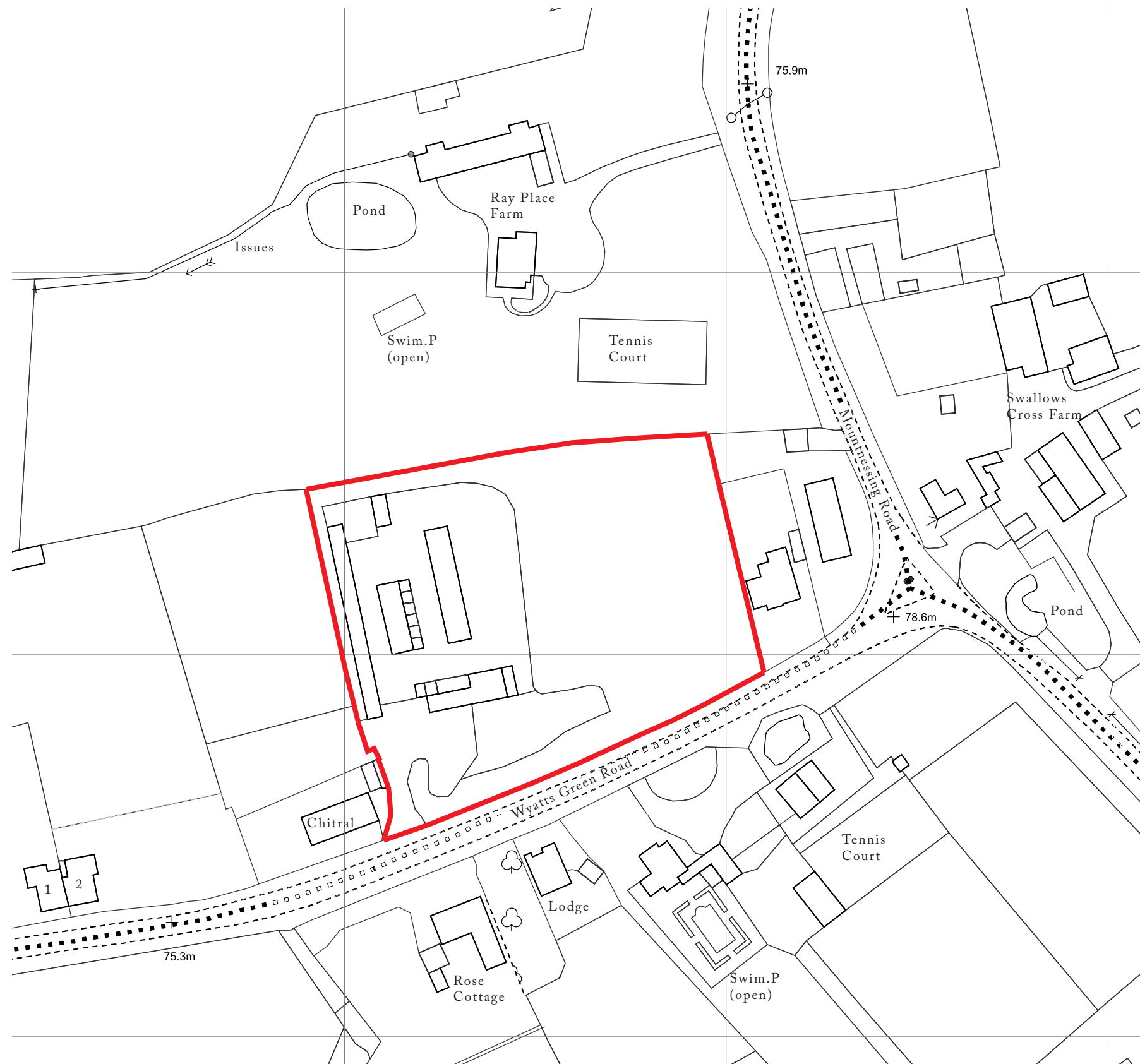

1:1250  
0 10m 30m 60m 100m

1:1250 Location Plan showing proposed development site edged red

Hoare,  
Ridge &  
Morris

Architects



DO NOT SCALE FROM THIS DRAWING EXCEPT FOR PLANNING PURPOSES. ANY DISCREPANCIES ARE TO BE REPORTED TO THE ARCHITECT. THE CONTRACTOR IS TO CHECK ALL BUILDING AND SITE DIMENSIONS PRIOR TO ORDERING MATERIALS OR CONSTRUCTION. THIS DRAWING IS TO BE READ IN CONJUNCTION WITH ENGINEERS' AND OTHER SPECIALISTS' DRAWINGS. COPYRIGHT REMAINS WITH THE ARCHITECT.

REVISIONS

final issue 13 Feb 15  
Rev A 16 Feb 2015 minor revs.



**Hoare,  
Ridge &  
Morris**

Architects

PROJECT *Orbitral  
Swallows Cross, Brentwood*

DRAWING TITLE  
*Sketch Masterplan*

SCALE 1:500

STATUS *Preliminary*

DRAWING NO. 133-SK01A

Hoare Ridge & Morris LLP  
Building 19  
Snape Maltings  
Snape  
Suffolk IP17 1SP

01728 688747  
hrma@hrma.co.uk  
www.hrma.co.uk



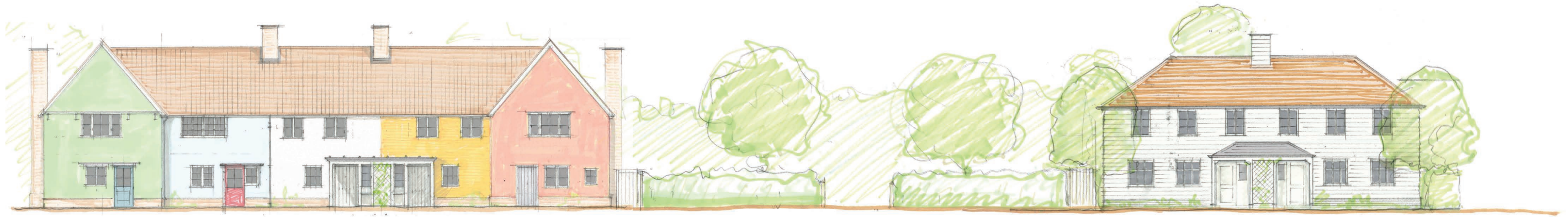

Sketch proposal looking North



Sketch proposal looking East

DO NOT SCALE FROM THIS DRAWING EXCEPT FOR PLANNING PURPOSES. ANY DISCREPANCIES ARE TO BE REPORTED TO THE ARCHITECT. THE CONTRACTOR IS TO CHECK ALL BUILDING AND SITE DIMENSIONS PRIOR TO ORDERING MATERIALS OR CONSTRUCTION. THIS DRAWING IS TO BE READ IN CONJUNCTION WITH ENGINEERS' AND OTHER SPECIALISTS' DRAWINGS. COPYRIGHT REMAINS WITH THE ARCHITECT.

**REVISIONS**

- 17/02/15 First issue

**Hoare,  
Ridge &  
Morris**  
Architects

**PROJECT** Chitral  
Swallow's Cross  
Brentwood

**DRAWING TITLE** Preliminary Character Elevations

**SCALE** 1:200 at A3

**STATUS** Preliminary

**DRAWING NO.** 133.SK02





DO NOT SCALE FROM THIS DRAWING EXCEPT FOR PLANNING PURPOSES. ANY DISCREPANCIES ARE TO BE REPORTED TO THE ARCHITECT. THE CONTRACTOR IS TO CHECK ALL BUILDING AND SITE DIMENSIONS PRIOR TO ORDERING MATERIALS OR CONSTRUCTION. THIS DRAWING IS TO BE READ IN CONJUNCTION WITH ENGINEERS' AND OTHER SPECIALISTS' DRAWINGS. COPYRIGHT REMAINS WITH THE ARCHITECT.



Sketch view looking North  
within potential development



Sketch view looking East showing public view  
of potential development

REVISIONS

17/02/15

Preliminary



Sketch view looking East at entrance to  
potential development

# Hoare, Ridge & Morris

Architects

PROJECT Chitral, Swallows Cross,  
Brentwood

DRAWING TITLE Preliminary Sketch Views

SCALE NTS

STATUS Preliminary

DRAWING NO. **133.SK03**

Hoare Ridge & Morris LLP  
Building 19  
Snape Maltings  
Snape  
Suffolk IP17 1SP

01728 688747  
hrma@hrma.co.uk  
www.hrma.co.uk