

CATEGORY AND DEFINITION

Trees unsuitable for retention	
Category U	Trees in such condition that they cannot satisfactorily be retained as living trees in the current land use or longer than 10 years
Trees to be considered for retention	
Category A	Trees of high quality with an estimated remaining life expectancy of at least 40 years
Category B	Trees of moderate quality with an estimated remaining life expectancy of at least 20 years
Category C	Trees of low quality with an estimated remaining life expectancy of at least 10 years, or young trees with a stem diameter below 150mm

NOTE:

Hayden's Arboricultural Consultants were provided with a Topographical Survey but these do not always show the positions of all the trees/features on site. The locations of the additional features have been fixed using GPS. As such the position of the trees/landscape features should not be taken as exact but gives a fair distribution of their locations on site.

Rev:	-	Date:	22/10/15	By:	JF	For:	Based on Randall Surveys LLP Draw No. 136891TW-1-3
Rev:		Date:		By:		For:	Feedback

The position, condition, and dimensions of the trees are based on a site survey undertaken on 08/10/15

"The original of this drawing was produced in colour - a monochrome copy should not be relied upon"

Existing Site Plan

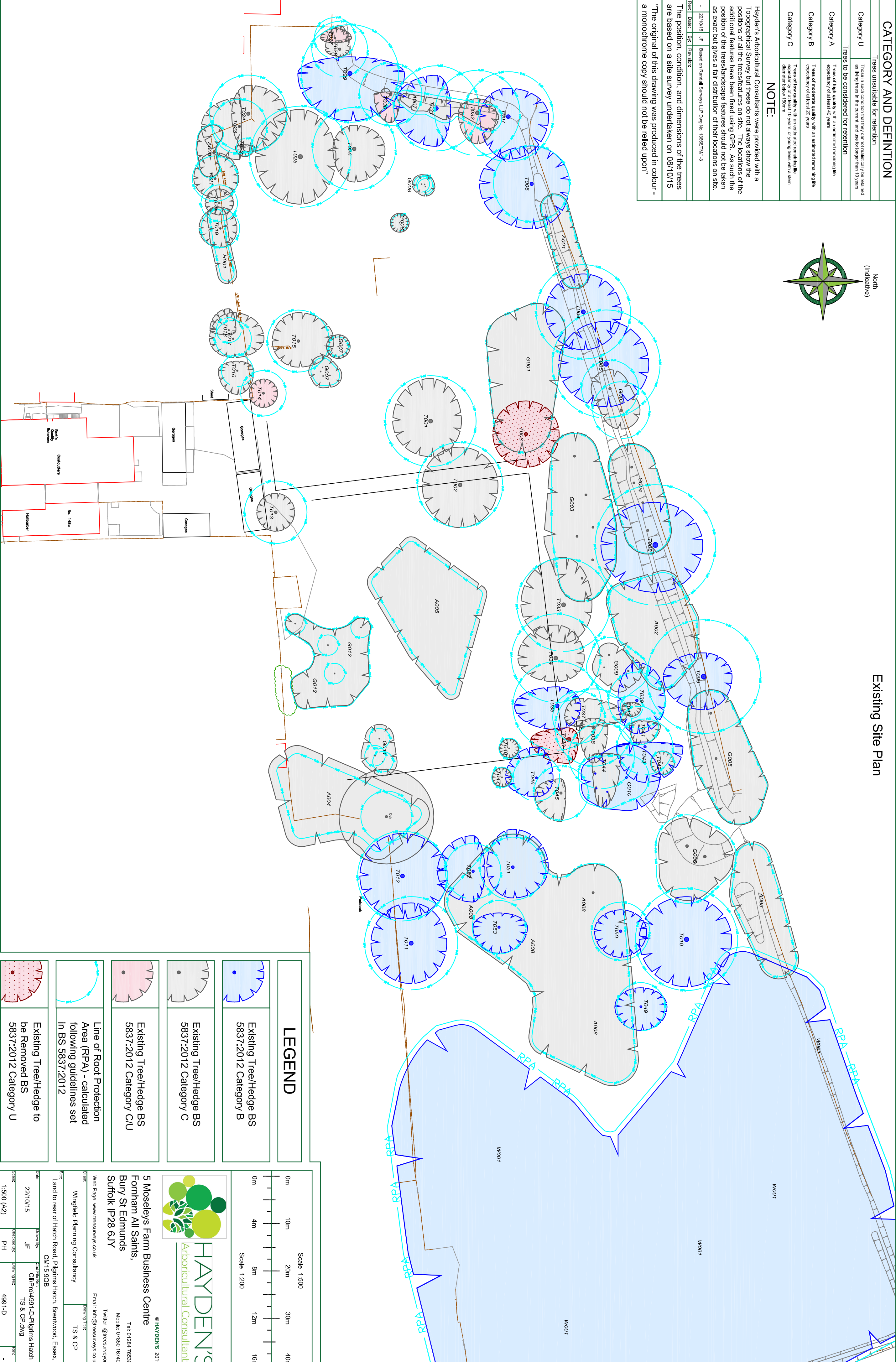
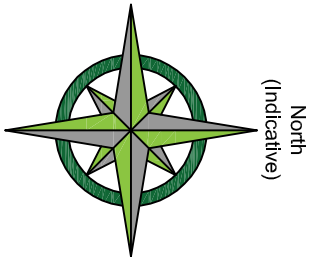

LEGEND

	Existing Tree/Hedge BS 5837:2012 Category B
	Existing Tree/Hedge BS 5837:2012 Category C
	Existing Tree/Hedge BS 5837:2012 Category C/U
	Line of Root Protection Area (RPA) - calculated following guidelines set in BS 5837:2012
	Existing Tree/Hedge to be Removed BS 5837:2012 Category U

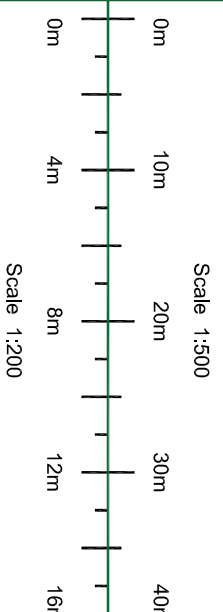

© HAYDEN'S 2015
5 Moseleys Farm Business Centre
Fornham All Saints,
Bury St Edmunds
Suffolk IP28 6JY
Tel: 01284 765391
Mobile: 07850 167400
Twitter: @treesurveyors
Email: info@treesurveyors.co.uk

Client:	Wingfield Planning Consultancy	Drawing Title:	TS & CP
Site:	Land to rear of Hatch Road, Pilgrims Hatch, Brentwood, Essex. CM15 9GB	Drawn By:	JF
Date:	22/10/15	Checkd By:	TS & CP dwg
Scale:	1:500 (A2)	PH	4991-D